POWELL VALLEY NEWS

"In the Heart of the Beautiful Cumberlands"

49 YEAR ★ NO. 1 | Pennington Gap, Lee County, Virginia, 24277 Thursday, January 2, 1969 | Eight Pages ★ Ten Cents

VIRGINIA
JAN 7 1969
STATE LIBRARY

Fire destroyed some 150 feet of business frontage in St. Charles last night. The buildings housed the Candy Shop and a used clothing, furniture and appliance store. This picture, taken from the depot platform shows the burned out area extended from the school grounds to Jones Cafe, which was open this morning.

Portion Of St. Charles Destroyed By Fire

The entire business area of St. Charles was threatened by fire last night. Some 150 feet of business frontage went up in smoke and flames from a fire that started from an undetermined origin late yesterday afternoon.

The Pennington Gap Fire Department battled the flames from late afternoon until after midnight. Water from the tank trucks was used until it was exhausted. By that time hoses had been run to the creek and the battle to save the major portion of the St. Charles business area continued in freezing weather.

Finally, the roaring flames were brought under control just short of the Jones Cafe. The buildings from this point to the St. Charles High School were gutted. These buildings were occupied by the Candy Shop and a used clothing and furniture business.

No damage was done to the school which is separated from the buildings by an alley and a short strip of lawn.

The extreme cold and a solid metal roofing over the entire area that was destroyed, made fighting the blaze a very difficult job. However, the Pennington Gap Fire Department was commended for doing an excellent job.

Available inormation indicated that the land on which the buildings were situated is, for the most part, owned by the Peabody Coal Company. The buildings were placed on the property under a lease agreement. The names of the owners of the buildings were not available this morning.

No estimate of the loss was available.

Good Farming

by Joe P. Lyle

How can you care for the beautiful potted plants which are such attractive gifts during the holiday season? Most of us wish they would last for several months and may be quite unhappy when they become unattractive in only a few weeks. Wesley P. Judkins, Extension horticulturist at Virginia Tech, gives the following suggestions for the care of your potted plants.

"The lovely flowering plants from your florist usually are not the type which can be kept as permanent house plants. They were raised in a cool humid greenhouse. They do not take kindly to the hot, dry conditions in our homes. Therefore, treat them as long-lasting, cut flowers. Enjoy their beauty as long as possible, but don't be sad when they become unattractive and must be discarded.

"You should, of course give your gift plants the best care you can to retain their beauty as long as possible. Keep them cool with a temperature of 70 degrees Fahrenheit during the day and 60 degrees at night. Since most of our homes are warmer than this, the plants may stop flowering rather soon and become drab in color or drop their foliage and should be discarded.

'A humid atmosphere is best for all house plants. You can help your plants by setting the pots on crushed stone or gravel in a pan of water. The water will evaporate and increase the humidity of the air around your plants. Do not have the

turn to page eight

Burley Market To Re-open Monday

Burley sales will resume on the Pennington Gap market on Monday, January 6. Indications point to the market remaining open for the full week of January 6, through Friday, January 10, although this is not official. Persons who have tobacco to sell should contact the warehouse of their choice.

The order of sales, should the market remain open the full week, will be Rasnic's, Shelburne's Lee-Farmers, A & H and Growers. In all probability, Friday will be designated as "clean-up" day.

Local warehousemen estimate that 90 to 95% of the year's crop has been sold. This year's market has set a record so far as prices are concerned.

USDA officials say a record high average price was paid for Burley tobacco sold in the pre-Christmas period (November 25 through December 18). The Federal-State Market News Service reports gross sales for the 17 days of auctions totaled 458,086,791 pounds and averaged $74.08 per hundred. This exceeds the previous record high average set last year by $2.23 when pre-Christmas sales of 456,736,502 pounds averaged $71.85. The U. S. Crop Reporting Board estimated production of the 1968 crop as 559,040,000 pounds. Based on this outlook and allowing for resales, nearly 80 per cent of the crop has been sold.

Gross sales in the eight-state marketing area for the three days ending December 18 totaled 26,443,790 pounds and averaged $73.08 per hundred. This average was down 96 cents from the previous week and was the lowest of the season.

Grade prices were mostly $1.00 to $2.00 per hundred below levels set last week; however, averages for better grades of lugs and flyings were unchanged.

Quality of offerings was lower as sales contained a larger percentage of low grades and nondescript. Also, a larger proportion of tips and mixed grades was sold.

Season receipts placed under Government loan amounted to slightly less than 5 per cent of gross sales. A little over 10 per cent was placed under loan before the holidays last year.

Auction sales will resume Monday, January 6.

Rose Hill Educator Dies At 81

Sylvan Theron Davis, 81, of Rose Hill, Va., former teacher and principal of several schools in Southwest Virginia died Friday, December 27, at an Oak Ridge, Tenn., hospital.

He had been ill for a brief period.

Funeral services were conducted at 2 p. m., Sunday at the Silver Leaf Baptist Church at Rose Hill. Burial was in the family cemetery.

A graduate of William and Mary College, he taught at several area schools after serving in the military during World War II.

In addition to his teaching duties he also later served as a mail carrier after retiring from the school field.

He later served as a partner in the Silver Leaf Nursery landscaping firm of Rose Hill.

Mr. Davis was a Sunday School superintendent and deacon of the Silver Leaf Baptist Church of Rose Hill.

Survivors include his wife, Icy C. Davis of the home; a son, Carl Davis of Huntsville, Ala.; two daughters, Mrs. Ruth Helm of Stanford, Ky., and Mrs. Ada Farnham of Oak Ridge; a brother, Eugene A. Davis of Jonesville; and a sister, Mrs. Vida Flanary of Rose Hill; and nine grandchildren.

Davidson Funeral Home of Rose Hill in charge of arrangements.

EUB Methodists Plan Conference

The United Methodists of the Holston Area met recently to perfect merger plans on the conference level. The merger committee from the Tennessee Conference of the former Evangelical United Brethern Church and the Holston Conference United Methodist Church met December 19 in Knoxville's Bookwalter Church to complete recommendations to their respective conferences.

A called session of the Tennessee Conference of the former EUB Church is scheduled for February 11 at Trinity United Methodist Church, Greeneville. Bishop L. Scott Alien, resident bishop of the Holston Area, will preside. If the proposed merger is voted as anticipated, the two conferences would have a celebration of merger at the time of the session of the Holston United Methodist Conference to be held at Central United Methodist Church, Knoxville, June 12-15.

The reports of sub-committees on local churches, conference institutions, ministerial qualifications, minimum salaries, and pensions, were considered and details agreed upon by the representatives from the two conferences. This merger of the two conferences was provided for in the Uniting Conference of the two denominations in April 1968 at Dallas, Texas.

The portion of the Tennessee Conference of the former Evangelical United Brethren Church within the greographical boundaries o the Holston Conference has 25 churches with 4,123 members and 21 pastors. The merged Holston Conference would have 1200 churches with over 200,000 members.

The Committee on Study was named by Bishop H. Ellis Finger and Bishop Paul Herrick, who formerly served as episcopal leaders of the Methodist and EUB churches respectively. The Rev. Castro Smith, district superintendent of the Tennessee Conference former EUB, and Dr. E. A. Eldridge, Holston Conference Program Director, were appointed joint chairmen. Committee members from Holston Conference are Holiday Smith, the Revs. Lon Moneyhun, Sam Varnell, Kyle Tomlinson, Harper J. Sasser. From the former EUB Church, the Revs. A. Blaine Burgess, Dwight Kenny, C. W. Ragan, Sherman Starling, and Mr. Earl D. Lane. Many conference members served as resource persons to the Study Committee.

Winners Announced For Jonesville Decorations Contest

Winners in the Jonesville Womans Club Christmas decorations contest were announced as follows:

Most Appropriate - Mrs. Arlene Hall.

Most Originial - Mrs. J. C. Bartley.

Most Beautiful - Mrs. Joe P. Lyle.

The Womans Club committee in charge of the contest expressed appreciation for the large number who participated in the contest.

RH Homemakers Sponsor Christmas Decorations Contest

The Rose Hill Homemakers sponsored the Home Christmas Decoration Contest with the Robert Charles Smith home winning first prize. They used the Nativity Scene, which was carried out very effectively by their son, Terry.

The Frank Neal home won second place and the Earl Ramsey home won third place.

Judges were Mrs. Mae Hobbs, Mrs. Beryl Owens and Mrs. Bill Crouse.

The Homemakers Club wishes to thank everyone for taking part in the home decoration.

DAVID C. BAKER

Jonesville Man Elected To Honorary Fraternity

David C. Baker, a student at the University of Tennessee, has been initiated into the Tennessee Epsilon Chapter of Phi Beta Kappa. Election to Phi Beta Kappa, the nation's oldest and most distinguished honorary fraternity, is the highest honor bestowed upon any student in the College of Liberal Arts.

A senior at U. T., David is enrolled in the Bachelor of Science in Chemistry-curriculum, where he holds one of the Rhenium Scholarships. He is also a member of Phi Eta Sigma, a freshman honorary, and is vice-president of Alpha Chi Sigma, honorary in chemistry. He plans to do graduate work in chemistry at either Ohio State or Princeton.

David is the son of Mr. and Mrs. Charles G. Baker of Jonesville, Va., and is a 1965 graduate of Jonesville High School.

Committee To Study Pharmacy and Drug Laws

On December 2, 1968, Governor Mills Godwin announced the formation of a Committee to study Virginia's Pharmacy and Drug Laws and other related laws pertaining to the manufacture, distribution and sale of drugs and poisons within the Commonwealth pursuant to House Joint Resolution No. 32 of the 1968 General Assembly.

The Governor named Mr. J. Curtis Nottingham of Williamsburg as Chairman of the Committee. The other members are R. Maclin Smith, Henbridge, and W. Roy Smith, Petersburg, members of the House of Delegates, Lloyd C. Bird, Richmond, member of the State Senate, Charles F. Kingery, Franklin, Wallace S. Klein, Jr., Salem, C. Eugene White Mechanicsville, William R. Cogar, Richmond, Ivan E. Roop, Jr., Fairfax, and Wallace B. Thacker Lynchburg.

The Committee held its first meeting December 16, 1968, at which it was decided to hold a public hearing at the State Capitol Building, in House Room 4, January 29, 1969 at 10:00 a. m.

The Committee expressed the desire that interested persons and associations would attend the public hearing so that their views might be entertained by the Committee.

Virginia Lodge 121 To Install Officers Saturday, January 11

Virginia Lodge 121 I.O.O.F. of Jonesville, will install officers Saturday night, January 11.

All members are requested to be present and all incoming officers must be present for the installation.

All Odd Fellows are welcome. Refreshments will be served.

THANKS

Pennington Gap Neighborhood Center personnel wish to thank Piggy Wiggly, Cas Walker and Bartley's Fruit Market for donating Christmas baskets for needy families at Christmas time.

New Year Brings New Form Of Government

As the new year begins, Lee County changes from the traditional form to the County Board form of government. This change was brought about by the refrendum held last November.

Among the changes brought about by the new form of government will be the hiring of an executive-secretary who will also serve as purchasing agent and Clerk of the Board of Supervisors: the appointment of a School Board by the Board of Supervisors and the appointment of a Welfare Board by the Board of Supervisors.

Clark Myers, a 25-year-old native of the Flatwoods community has been appointed to the post of executive-secretary. He is a graduate of Flatwoods High School and Lincoln Memorial University. He has been employed in Lexington, Ky., by an insurance firm.

His appointment was confirmed last Tuesday, as the Board of Supervisors held a special meeting to complete the county's business for the year 1968.

At the same time, terms of the recently appointed County School Board members were set by the Board of Supervisors. They are as follows: Dr. M. H. Robbins and Dr. Claude Graham - two years; Dr. Nat Ewing and Dr. Beryl Owens - three years; Russell Cooper and Philip O'Dell - four years.

The Welfare Board is made up of Dr. G. B. Setzler, Curtis Flanary and H. B. Nolan.

The new School Board will hold it first official meeting today, Thursday, January 2, in the School Board office at Jonesville.

Lee County Sports

Tommy England is the football player from St. Charles who has gone farther in the football world than any other Lee Countian within recent years. He plays offensive end for the University of Richmond Spiders who defeated Ohio University in the Tangerine Bowl in Orlando, Florida, on December 27, 49 to 42.

This was the first time a Virginia team had won a bowl game.

The only first hand report from one who has a personal interest in Tommy England comes from St. Charles High School Principal Ralph Turner.

Mr. and Mrs. Turner traveled to Kingsport to watch the game on TV. He reports that his former student did an outstanding job at his position of tight end.

The U. of Va., team uses the tight end primarily for blocking and an alternate pass receiver. Tommy England is one of the best at his position.

A brief report on the game by Mr. and Mrs. Turner follows:

1st Quarter

Ohio got on the scoreboard first with a 48 yd. pass from QB Bryant to Todd Snyder with 10:51 remaining in the quarter. Pataki's kick after TD was good. Score O-7, R-0.

With 2:51 left on the clock, Richmond's QB Buster O'Brien passed to Jim Livesay for 24 yds. for pay dirt. Doussault kicked for the extra point which was good. Score O-7, R-7.

2nd Quarter

With 12:59 left, Richmond's QB O'Brien surprised everyone with a 31 yd. TD run. Doussault's kick was good. Score O-7, R-14.

With 10:37 left, Ohio's Bryant ran 7 yds. for a TD. Pataki's kick was good. Score O-14, R-14.

With 8:39 on the clock, Kellune ran 1 yd. for TD and again Doussault's kick was good. Score O-14, R-21.

With 4:50 left, the 5 yd. pass from O'Brien to Walker Gillette for a TD and kick by Doussault for extra point put Richmond at 28 Ohio 14.

Snyder's run from the 3 yd. line with 33 seconds left in the second quarter and the kick by Pataki left the score at O-21, R-28.

3rd Quarter

With 10:22 left, Snyder scored on a pass from Bryant and Pataki's kick tied the score at 28 all.

With 4:06 remaining, Kellerm's 9 yd. run and the kick by Doussault put Richmond ahead again 35-28.

With 1:30 left, Crenshaw on a 15 yd. run after an interception by Richmond's Altis Doussault's kick was good. Score O-28, R-42.

With 1:04 left, Leveck's 1 yd. TD run made the score O-34, R-42. Leveck's attempt for 2 points failed.

4th Quarter

With 5:29 left, O'Briens 15 yd. pass to Jim Livesay and Doussault's kick put the score at O-34, R-49.

Ohio scored their only TD of the 4th quarter with 1:33 left when Bryant passed 3 yds. to Houmark and Leveck ran for 2 points to make the final score Ohio 42, Richmond 49.

Christmas holidays cut down on basketball activity in District VIII and the Lonesome Pine District but did not bring it to a halt.

Clintwood Wins

..Pennington — Ely 10, Hughes 10, McCracken 13, Myers 4, Wynn 2.

Clintwood — Hill 3, Lambert 8, Rex Barker 11, Larry Leftwich 13, John Carpenter 24, Stanley 2, Hughes 1.

Pennington	11	16	10	9	—46
Clintwood	22	14	11	17	—62

B Game: Pennington, 34-28.

Jonesville, Dryden Post Twinbill Wins

Lee Lawson scored 10 points to lead Jonesville to a 38-36 victory over invading Jacksboro, Tenn., in the night cap of a Dryden last Friday night.

Sam Newport paced the losers with 12 points.

Jonesville — Brooks 8, Roop 9, Lawson 10, Snodgrass 2, Morris 4, Stanton 2, Davidson 3.

Jacksboro —Baird 6, Lynn Baird 10, Russell 8, Newport 12.

Jonesville	9	8	10	11	—38
Jacksboro	9	9	6	12	—36

In the first game of the night, Dryden led by Randall Day with 22 points posted a 61-51 victory over LaFollette.

Sam West with 16 and James Carson with 15 led the losers.

Dryden led 25-19 at the half and put together a 13 point third quarter and a 23 point final quarter for the win.

Dryden — Stan Martin 19, William Light 10, Day 22, Dave Martin 10, Reasor, Edens, R. Day, Parsons, Gilbert, Talbott.

LaFollette — Heatherly 4, James Carson 15, Sam West 16, Brewer 4, Dave Crutchfield 12, Gray Greene.

Dryden	10	15	13	23	—61
LaFollette	9	10	10	22	—51

Hot-shooting Gate City tripled the score (18-6) on Pennington's Bobcats in the first quarter Saturday night and raced away to an 88-34 victory.

The Blue Devils, boosting their season's record to 4-2, led 46-16 at halftime and 67-33 at the end of three quarters.

Glenn McMurray propelled Gate City to its victory with a 24-point night. Two other Blue Devils hit in double figures while the Bobcats had difficulty finding the basket.

Gate City — Jones 10, Foster 9, Willis 14, McMurray 24, Rogers 9, Henry 9, Lane 6, McDavid 5, Ramey 2.

Pennington — Audia 4, Collins 6, Ely 2, Hughes 7, Kinser 2, McCracken 6, Myers 5, Wynn 2.

Gate City	18	28	21	21	—88
Pennington	6	10	7	11	—34

turn to page eight

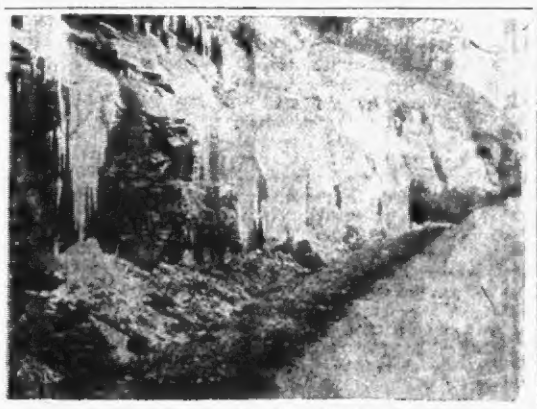

It's about this cold outside! Mrs. Virginia Fry said that the official low temperature was eight degrees above zero last night and seven above on Tuesday night.

VIRGINIA PRESS ASSOCIATION Member

Forty-ninth Year
POWELL VALLEY NEWS
Published each Thursday by
POWELL VALLEY PRINTING COMPANY

Entered at the Post Office at Pennington Gap, Virginia as Mail Matter of the Second Class.

Subscription: $3.00 a year in advance in Lee County; $4.50 a year in advance outside Lee County.

Today's Meditation

From The Upper Room

Read Matthew 6:5-13

This is the day which the Lord has made; let us rejoice and be glad in it. (Psalm 118:24, RSV)

Happy birthday to you! But this is not my birthday, you say. I was born on such and such a date. But I would insist that you have never been this old before, and you will never be just this old again. So in a sense that makes today everybody's birthday.

The old Sanskrit reminds us to look well to this day, for in it lie all the truths of life. "Yesterday is only a memory and tomorrow is only a dream; today well-lived makes every yesterday a pleasant memory and every tomorrow a dream of hope.

So if you are going to make this birthday count for something, do something today to remind yourself that you are living in God's world. Though the world is not what God would have it be, He is working at the business of making it into something.

Try to help somebody else to have a better life, maybe by speaking a kind word or doing a good turn. It may surprise him but it will make his day brighter, too. So, have a happy birthday.

PRAYER: O Lord, we thank Thee for each day of life. Teach us so to use each one that we may increase in knowledge and understanding and express more love and compassion toward other persons. In the name of Jesus, who taught us to pray, "Our Father who art in heaven . . . . Amen."

THOUGHT FOR THE DAY

I will accept as a birthday gift what other people will do for me today.

Ralph T. Alton (Wisconsin)
Copyright — The Upper Room

Ft. Bragg, N. C. (USATCI) — Army Private Clyde D. Gibson, son of Mr. and Mrs. Eckie Gibson of St. Charles, has achieved accelerated promotion to the rank of Private E-2 while undergoing basic combat training here recently.

He accomplished this by finishing in the top one-third of his graduating company in the overall combined scoures of rifle marksmanship, physical training and end-of-training general proficiency test results.

Custom Made Drapes

Quality Carpeting

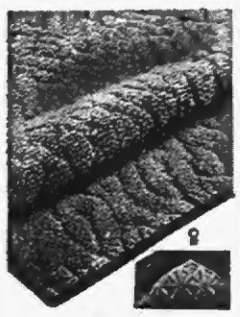

CALL US FOR FREE ESTIMATES ON DRAPES AND CARPETS

THE FARM STORE

"Everything For The Farm And Home"
Jonesville, Va.
Phone 346-1441

My Trip To National 4-H Club Congress

by Sharon Gilbert

(Ed. Note: Miss Gilbert is the daughter of Mr. and Mrs. Mac Gilbert of Woodway and a student at VPI. She was a member of the Woodway and Pennington 4-H Clubs.)

This year, I had the honor of being one of the 4-H Acheivement winners from the State of Virginia. My award was a trip to National 4-H Club Congress held at the Conrad Hilton Hotel, Chicago, Illinois, November 29, December 6. The conference was attended by 1600 4-H delegates from all 50 states, Canada, Japan and Puerto Rico. The Virginia delegation had the distinction of being the largest there. There were 53 of us, including 4-H members, adult leaders, extension agents and newspaper and radio personel.

Virginia also has the distinction of being among the first of the delegations to arrive in Chicago. We left Virginia in 4 groups, flying from Bristol, Roanoke, Richmond and Washington, D. C. We began the week on Friday afternoon with a meeting in our State Headquarters Suite, which was provided by WSLS Radio- TV, Roanoke, Virginia. This was followed by a tour of the Conrad Hilton Hotel. It is advertised as the world's largest and friendliest hotel, and we all readily agreed. During the week, all 1600 of us were treated royally.

Next on our agenda was our State Awards Banquet, which was held at the Prudential Building. Here we learned that Virginia had 8 national winners, 3 sectional winners, and 2 alternate national winners. We also learned that several members of the Virginia delegation had been asked to do numerous things during the week. Some of them were: an escort at National Dress Revue, 2 ushers at one of the concert, and some were asked to serve as hostess, entertain, and give the invocation at some of the special award dinners. Also, several of our delegates, particularly national winners, were interveiwed by radio, TV, and press. After the banquet, we went to the 41st floor of the Prudential Building for a view of Chicago's magnificent skyline. Then we returned to the hotel for a Get-Acquainted Party in our Headquarters Suite; we ended our first day in Chicago by attending the "Sock It To Ya!" Ice Revue, held in the Boulevard Room of the hotel. We had now been well oriented for the hectic week ahead of us.

On Saturday, we went on a bus tour of the city of Chicago. Two of the most interesting places to which we went were Chinatown and Old Town. In Chinatown, we were allowed to shop around; the Chinese gift shops, complete with Chinese clerks, proved to be very interesting. However, this hardly prepared us for the fascination of Old Town. We were told that we would have quite a bit of time to look around, but we really didn't know what Old Town was. We soon found out that it is the Greenwich Village of Chicago. Hippies have completely taken over. All the stores and shops are now hippie-operated establishments. Here we spent an intriqued hour, roaming from one shop to the next. We were also taken to many of Chicago's landmarks and such places as Alder Planetarium and the docks along Lake Michigan We really got our fill of China; Saturday night, we were taken to Jimmy Wong's Chinese Restaurant, where many celebrities eat while in Chicago. Of course, none of them came in while we were there! After dinner, we again returned to the hotel for an Get-Acquainted Party for all 1600 delegates, held in the International Ballroom of the hotel. This was made possible by Standard Brands, Inc., and was complete with 2 orchestras — no matter which type of dancing you preferred, you found it here.

On Sunday morning, we went to Orchestra Hall for special church services of the non-denominational Central Church of Chicago, with special music provided by 2 choirs, one from a local college and the other from one of Chicago's many churches, and by the quartet of the Central Church of Chicago. We walked te several blocks to Orchestra Hall in the snow — this really got us broken in for weather in the "Windy City." After lunch on our own in downtown Chicago, the 1968 National 4-H Club Congress was officially opened by an assembly in the International Ballroom. Here we saw the Parade of Flags of the States, saw a fabulous musical pageant, and were entertained by a Marine Band from a base near Chicago. Sunday night, we returned to Orchestra Hall for a program by the Chicago Sunday Evening Club. This was a program of religious music, both group singing and hearing various groups from the Chicago area.

Monday morning we learned how fast-paced the week was to be when we began the day with a 6:45 a. m. breakfast in the International Ballroom, sponsored by the Firestone Tire and Rubber Company. The breakfast was for all delegates, but in honor of the national winners in Automotive Care and Safety. The guest speaker was Mr. Raymond C. Firestone, and entertainment was provided by Jack Morton Productions, Inc. During this and the other luncheons and banquets which followed, we were entertained both before and during the meal by various bands and orchestras providing dinner music. Following the breakfast, the boys and men leaders toured the International Harvester Plant while the girls and women leaders toured the Art Institute of Chicago. The Art Institute, only a few blocks from the hotel, is a beautiful building housing many precious and treasured works of art. Upon our return to the hotel, we again went to the International Ballroom for a luncheon sponsored by International Harvester Company. After the meal, we were entertained by the New Christy Minstrels. At these luncheons and banquets, we often received souveniers, record albums by the individual or group providing the entertainment. Following the luncheon, we again spent the afternoon in an assembly meeting. Monday night, we made our third trip to Orchestra Hall to hear the Chicago Pops Symphony Orchestra, with Arthur Fielder of the Boston Pops as guest orchestra leader.

Tuesday morning, we were the guests of Simplicity Pattern Company at the National Dress Revue, held in the Grand Ballroom of the hotel. Here we saw 51 beautiful ensembles presented in a fashion show narrated by Eleanor Echo of Simplicity. I have omitted mentioning many of the meals, because all of us did not go to many of them. There are many different projects in which a trip to Chicago can be won, and the national dinners for the winners in these projects. My award dinner, sponsored by Universal Oil Products, was a luncheon on Tuesday held in the Waldorf Room of the hotel. This was for delegates who were in Chicago on state-sponsored trips, and we had an opportunity to meet an even greater number of the delegates from other states. After lunch, we were entertained by the Universal Oil Products Choraliers, Who presented a medley of numbers from Broadway musicals. In the afternoon, the delegates were divided into 2 groups by states for educational tours. One group toured the Field Museum of Natural History while the other toured the Museum of Science and Industry. Tuesday night, we were the guests of Tupperware. They took us to Chicago's Auditorium Theater to hear the Cowsills in concert.

We began Wednesday with an assembly in the Grand Ballroom, following which we went to the International Ballroom for a luncheon, courtesy of Ford Motor Company Fund. This luncheon was in honor of the Achievement winners who were attending the conference on nationally-sponsored trips. We were spoken to by executives from Ford, and entertainment was provided by The Going Thing, the group which does the Ford commercials of TV. On Wednesday afternoon, everyone had a choice of various tours: Adler Planetarium, Art Insitiute of Chicago, Chicago Police Department, Field Museum of Natural History, International Livestock Exposition, Shedd Aquarium, and a Tour of Chicago. I chose the International Livestocy Exposition. Here, we toured the barns, arena, and Union Stockyards, and were permitted to see the Grand Champion of the International Livestock Exposition. Wednesday night, the other delegates joined those of us already at the arena, where we saw the Evening Horse Show and Rodeo as guests of the International Livestock Exposition Management. Following the Horse Show and Rodeo, the 4-H pageant was presented, which included the Parade of Flags and also a parade of national winners. Virginia was honored to have one of our delegates, who was one of 2 national Citizenship winners, be asked to lead the American Pledge at the pageant.

Thursday, the last full day of the conference, began with more tours. The 2 groups who had gone to the Field Museum of Natural History and to the Museum of Science and Industry were reversed, so that all of us had a chance to see both. After our return from the tours, we again went to the International Ballroom for a luncheon, this one sponsored by General Motors Corporation. This was in honor of the national Safety winners. The entertainment was provided by Homer and Jethro and by Judith Anne Ford, Miss America of 1969, who is a native of Illinois. Thursday afternoon, for the first time during the week, the delegates were given free time, to shop, sight-see, or do whatever else we wished. Most of us chose to go shopping at Marshall Field and Company, one of the world's largest department stores. On Thursday night, we attended the last meal of the Conference — the annual closing banquet, sponsored by the Conrad Hilton Hotel. At this banquet, all of the national winners and donors were recognized by projects. In the place of professional entertainment, the group joined in Community Singing, followed by the presentation of the 2 top winners in the Citizenship, Leadership, and Acheivement programs. The banquet was then closed with a Grand Finale. Immediately after the banquet, the entire conference was closed with a farewell party in the Grand Ballroom of the hotel. Several of the states held farewell parties in their Headquarters Suites, open to any of the delegates who wished to come.

After the program Thursday night, as every night, we held a state meeting in the Headquarters Suite. At this time, tthe winners in different projects gave reports on the individual award dinners and luncheons to which they had been invited.

Needless to say, we were all pretty well worn out by this time. Our final State meeting was not over until 2 a. m. Friday morning, and some of us, myself included, had to be ready to leave for the airport at 5:30 a. m. We got, at the most 2 hours sleep. Around noon on Friday, there were forty-odd sleepy, weary, but happy 4-H members returning to their homes and colleges throughout Virginia. We had missed a week of classes at a most crucial time — the week before exams. Nevertheless, I feel sure that I speak for the other delegates as well as myself. A week at National 4-H Club Congress is one of the most enriching and rewarding experiences a 4-H member can have. It gave us a wonderful feeling to know that such large corporations as those I have mentioned have such great faith in the youth of America, and that their executives take time out from their busy schedules to come and speak with us, and to encourage us to "MAKE THE BEST BETTER." This is the end of my nine years as a 4-H member. To me, this trip was the these 9 years, and well worth the effort that I, and all the ing our goal of winning the other winners, put into attaintrip.

Terceira, Azores — Technical Sergeant William F. Litton, son of Mrs. A. S. Litton of Pennington Gap, Va., is a member of the special Aerospace Rescue and Recovery Service (ARRS) task force strategically located around the world to support the Apollo 8 space mission.

Sergeant Litton, who is permanently assigned at Lajes Field, Azores, is a flight engineer with the HC-130 Hercules aircrews who have deployed to Ascension Island to assist the three astronauts in any contingency.

The highly specialized ARRS, with its worldwide network of rescue and recovery units and communication system, supports all manned space flights and plays a major role in recovery of space hardware.

The sergeant has served in Vietnam.

He is a graduate of Pennington High School.

Sergeant Litton is married to the former Joyce D. Lawson of Duffield.

Spokane, Wash. — Robert W. Hall, son of Mrs. Lola Hall, Rose Hill, has been promoted to sergeant in the U. S. Air Force.

Sergeant Hall is a mason at Fairchild AFB, Wash. He is a member of the Strategic Air Command.

The sergeant is a 1964 graduate of Thomas Walker High School, Ewing.

McClure's Chapel

Mr. and Mrs. John Zion, Cedar Hill Community spent the weekend with relatives.

Hoye Osborne made a business trip to Pennington Gap Saturday.

Mrs. R. H. Lamb spent the day Saturday with her father, W. R. Maness.

PENNINGTON GAP

Birth Announcement

1st Lt. and Mrs. Larry Bruce Ely announce the birth of a baby daughter on December 16, 1968, at Lockbourne Air Force Base Hospital, Columbus, Ohio. She weighed seven pounds fourteen ounces and has been named Alexandra Elizabeth.

Mr. and Mrs. Carl V. Ely of Pennington Gap, Virginia are the paternal grandparents and Mrs. Ethel Wallace of Evarts, Kentucky is the maternal grandmother.

Mr. and Mrs. P. H. Tritt are spending the Christmas holidays with their son and family, Mr. and Mrs. James Patrick Tritt and granddaughter, Jackie Lynn in Richmond.

Pfc. Randall J. Stidham and Pfc. Thomas J. L. Hobbs were promoted to specialist four in December. Stidham and Hobbs have been serving in "Charlie" Company 4th Battalion 10th Infantry of the 193rd Infantry Brigade in the Panama Canal Zone since June 68. Stidham is a team leader in a rifle squad. Hobbs is a squad leader of an 81 MM Mortar. Stidham is a 1966 graduate of St. Charles High School and the son of Mr. Boyd Stidham of Keokee. Hobbs is a 1966 graduate of Dryden High School and is the son of Mr. and Mrs. Rando Hobbs of Dryden. Both entered the Army in January 1968 and have remained together since entering.

Birth Announcement

Mr. and Mrs. Richard H. Hayes, Jr., of Hopewell, Va., are proud to announce the birth of a son born Wednesday, December 18 at 6:34 p. m. in Hopewell at the John Randolph Hospital. The young man weighed in at 8 lbs. 14 ozs., and has been given the name of Shawn Michael. The mother is the former Phroncia Haynes. The Hayes' have one other son, Richard Clifford Hayes, age 3. And the proud maternal grandparents, Mr. and Mrs. Clifford Haynes of Bonny Blue. Paternal grandmother, Evelyn West of Pennington Gap. Paternal grandfather, Richard H. Hayes, Sr., of Baltimore, Md.

Mrs. Evelyn West and Ronnie have been visiting in Hopewell due to the illness of her son, Richard Hayes, Jr., who is in Petersburg General Hospital, and also for the birth of her grandson, Shawn Michael Hayes.

The family of Mr. and Mrs. Ray Browning has Christmas dinner at their home in Browning Acres, Harlan. Those attending were their children, their wifes and grandchildren, Denver Ray, Valdeen R. and daughter, Judy Rhea Browning, Jonesville, Richard L. Sr., and Betty D., Richard L. Jr., Debrook K. and Dever Ray Browning, Howard Denny Sr., Douglas Ray, Howard D. Jr., and Daniel J. York, Edward Gene Sr., and Phillis F., Sharon F., Edward Gene Jr., and Charlotte Gray Browning, of Browning Acres.

Mrs. Evelyn West is in Hopewell, due to the serious illness of her son, Richard (Dick) Hayes. Richard is reported to be some improved at this time, although he is still undergoing extensive treatment and tests.

Mr. and Mrs. Leston Armstrong of Troy, Mich., spent last Wednesday night and Thursday with Mr. and Mrs. Delmer C. Provence.

Leonard Thompson of Toledo, Ohio spent last week end with his sister and family, Mr. and Mrs. H. C. Grabeel.

Mr. and Mrs. Lavoy Grabeel and family from Norton were Sunday dinner guests of the Henry Grabeels.

Mr. and Mrs. Charles Pope Jr., of Carlisle, Ky., have been here for several days due to the illness and death of Mrs. Pope's father, Frank Minor of Jonesville.

Mr. and Mrs. Clay Forester, Mr. and Mrs. Charlie Fry of Kingsport and Miss Jeannine Forester from Alexandia, visited with Mr. and Mrs. M. B. Fleenor and family Thursday.

Miss Elise Rhea has been transferred from Lee General Hospital to the University of Virginia Hospital at Charlottesville for treatment.

Mr. and Mrs. Robert (Bob) Boffetti are spending the Christmas holidays with their daughter and family, Mr. and Mrs. Bill Bailey and Tony, Mr. Boffetti is S. Sgt. in the Civil Engineering Department of McGee Tyson Air Force Base. Their new home address is 723 East Hunt Rd, Alcoa, Tenn.

Mr. and Mrs. Virgil Ledington of Jonesville, and Mr. and Mrs. Delmer C. Provence had Christmas dinner with their children, Mr. and Mrs. Delmer Lynn Provence.

Rev. and Mrs. Claude Grace of Lebanon, spent the Christmas holidays with Mr. Graces mother, Mrs. Emma Grace, his sisters, Miss Maxie Grace and Mrs. Blanche Hobbs and daughter Ruth. Mrs. Grace spent Christmas eve night with her sister and family, Mr. and Mrs. T. L. Forester.

Mr. and Mrs. Burder Vandeventer of Fairfax, were here for a few days visit with his parents, Mr. and Mrs. M. H. Vandeventer last week.

Mr. and Mrs. Murphy King had the following members of their family with them for Christmas dinner. Mr. and Mrs. J. C. Smith and children Joe and Susan from Lake Worth, Fla., Mr. and Mrs. Arthur Smalley, Mr. and Mrs. J. H. Barlow from Dryden, Mr. and Mrs. Fred King and Mr. and Mrs. Parr Wallen.

Christmas dinner guests of Mr. and Mrs. T. L. (Dick) Forester were, Mr. and Mrs. Junior Carroll and children Greg and Jimmy of Jonesville, Mr. and Mrs. Tommy Forester, Mrs. Peggy Cochran and children, Tammy and Gregory and Mrs. Dorothy Smith.

Mr. and Mrs. Edward Drughn and daughter Vanessa of Bristol visited his mother, Mrs. Mary Seals and family Sunday.

Mr. and Mrs. Ronnie Marshall from Chattanooga, Mrs. Dorothy Bowen and children of mother, Mrs. Jewell Fisher of Ben Hur visited Mr. and Mrs. Kyle Marshall and family Friday.

Mr. and Mrs. Jimmy Tomlinson and daughter Kimberley visited Mrs. Tomlinson's parents, Mr. and Mrs. Cecil Smith of Gate City, Saturday.

Those spending the Christmas Holidays with Mr. and Mrs. Kyle Marshall and family were Mrs. Marshall's parents and sister, Mr. and Mrs. Raymond Frazier and Sandy of Norton, also Mrs. Marshall's brother and family, Mr. and Mrs. Eddie Frazier and baby son of Bristol, Tennessee.

Miss Carolyn Tomlinson of Kingsport spent the Christmas holidays with her parents, Mr. and Mrs. Roy Tomlinson.

Mr. and Mrs. Paul Parson and son Paul Wayne of Bristol, spent Christmas with Mrs. Parsons mother, Mrs. Mary Seals and family.

Mr. and Mrs. Don Fletcher and children, Donnie and Melissa from Hopewell, spent a few days last week with his parents, Mr. and Mrs. Leroy Fletcher.

Mr. and Mrs. Bob Anderson and children, Doug and Pam from Louisville, spent the week end with Mr. Anderson's parents, Mr. and Mrs. Richard Anderson.

Mr. and Mrs. Jack Fee and children, Robyn and Jack Ross of Chattanooga spent the week end with their parents, Mr. and Mrs. T. L. Forester and family and Mr. and Mrs. Burgess Fee.

Airman 1st Class Kenneth G. Haynes is at home on a thirty day leave, having completed his tour of duty in Vietnam. Airman Haynes will be stationed at the completion of his leave in Texas.

Sgt. Robert (Bobby) C. Haynes is also home having completed his tour of duty in service. Kenneth and Robert are the sons of Mr. and Mrs. Pascal Haynes.

Mrs. Clarise Lee of Dungannon spent the Christmas holidays with Mr. and Mrs. George Lee and Aubrey.

Christmas was an especially happy event at the home of Mr. and Mrs. Rudolph Parsons as all of their children and families came from the north, east, south and west for a family reunion. It was the first time in many years that they were all able to be together, thus making it a joyful holiday season for all.

Those present were Shirley Bledsoe and son and daughter of Pennington, Bobby Stanley of Hopkinsville, Ky., Glen and wife and baby of Mooresville, Ind., Jerry, Smyrna, Ga., Harriett and husband of Dayton, Ohio, Connie Nunley of Pennington, Billy Frank (Shaky) of Topeka, Kansas, David from Dayton, Ohio, Rudy Jr., of Pennington.

Mr. and Mrs. John Ed Rhea of Monte Vista, Va., spent the Christmas holidays here with their parents.

Word has been received here of the very serious illness of Elmo Keel of Washington, D. C. Mr. Keel is the son of Mrs. Myrtle Hinkle formerly of Pennington.

MARRIAGE LICENSE

James William Ross, Pennington Gap, Marcella Fish, Pennington Gap.

Benjamin Thomas Kinser, Jonesville, Loretta Jane Gibson, Pennington Gap.

Harold Spurrier, Pennington Gap, Brenda Helen Bledsoe, Pennington Gap.

Jess Henry McConnell, Rose Hill, Mary Ann Gibbons, Rose Hill.

George William Delph, Pekin, Ind., Janie Ruth Talbott, Big Stone Gap.

Darrell Wayne Baltimore, Dryden, Sharon Marie Holdway, Keokee.

Virgil Royce Alstrip, Appalachia, Tiora Jane Anderson, Keokee.

John William Drake, Church Hill, Tenn., Alice Jo Kinsler, Pennington Gap.

Ralph David Jessee, Dryden, Cynthia Kay Galway, Ewing.

OUR WANT ADS GET RESULTS

Flowers

Leon and Hazel Newman, Managers
Phone 546-2571 Day or Night
Norton Floral Of Lee Co., Inc.
Pennington Gap, Va.

JANUARY SALE

20% to 50% DISCOUNT

Living Room Suites — Bedroom Suites
Dining Room Suites

Special Discounts On Stereo Console Players

Tape Recorders — Color and Black and White TV Sets

CREECH TIRE & SUPPLY COMPANY

Phone 546-1341 - 546-1233 Pennington Gap, Va.

McClure's Chapel

Mr. and Mrs. Elbert McCurry and Mr. and Mrs. Grover Wilder visited Mr. and Mrs. Charlie Eldridge during the weekend.

Mr. and Mrs. Jim Shackleford and John visited Mr. and Mrs. Hoye Osborne, Sue and Bobby recently.

Mrs. Charlie Mullins visited her mother who is ill.

Mr. and Mrs. Wayne Jetton, Robin and Lynn spent some days with his parents, Mr. and Mrs. Glen Jetton the week before Christmas.

On Saturday night the WSCS McClure's Chapel met for its Christmas program in the home of Mrs. Bertha Taylor and Andrea. The program was under the directions of the president. The program leader was Mrs. Taylor. Mrs. J. P. Speak and Mrs. Grant Osborne sang a duet, "Beautiful Star of Bethlehem", with Mrs. D. C. Hounshell at the piano. Following the program gifts were exchanged and names drawn for secret pals for next year. Refreshments of different kinds of candies, cookies and nuts were served with punch by Mrs. Taylor and Andrea.

Mr. and Mrs. Cameron Creech, Angela and Lisa, Dayton, came down Saturday for the holidays.

Mr. and Mrs. Cameron Creech and family, Mr. and Mrs. Hoye Osborne, Sue and Bobby had dinner with Mr. and Mrs. Grant Osborne Sunday.

Mrs. Robert Cheak, Mrs. R. H. Lamb and Mrs. Maggie Wilson were in Pennington recently.

Little Kimberly and Debbie Davis visited their grandmother, Mrs. Lila Maness recently.

Jerry and D. C. Hounshell enjoyed dinner with Mr. and Mrs. F. C. Bacon.

Mrs. Lillie Jerrell visited her daughter, Mrs. Jay M. Thomas recently.

Mrs. Bertha Taylor and Andrea called on Mrs. R. H. Lamb recently.

Mrs. F. C. Bacon, Mrs. Kemp Bacon and Mrs. J. O. Bacon, Jr., were in Pennington Gap recently

Mr. and Mrs. J. C. Dalton and David, Morristown spent the weekend with her parents, Mr. and Mrs. Charlie Mullins and Larry.

Bobby Harber, Mr. and Mrs. Victor Harber and Vicki, Noblesville spent the holidays with relatives in Rose Hill.

We were happy to have so many visitors attend our Christmas program at McClure's Chapel on Christmas., As is our custom bags of fruit, candy, gum and nuts purchased with the birthray fund was given out.

Individualized Instructions Is The "Key" At Elydale School

Gene Grabeel, Prinicipal

The Elydale Elementary School has organized its school to help individualize instruction. This is done through a dual approach: (1) teaming in the reading areas with the aid of a reading teacher and aides; and (2) specilization in the areas of science, physical education and mathematics in the upper division of the school.

The objectives of the program at Elydale are: (1) to help children having difficulties in the communication skills to improve through special help; (2) to help all children achieve their skills in communication; (3) to provide experiences through specialization in the upper grades to give children more help in certain content areas e.g.; mathematics, science, and etc; (4) to help pre-school children develop a good concept of themselves and toward school; (5) to develop the arts for enjoyment; and (6) daily physical education classes organized to improve posture, build muscles, and encourage good health habits.

The teachers at Elydale School work as a team to help build a better program. For example, the self-contained classroom teachers along with the Title I teachers and aides group and regroup children in order to provide for small groups and individual instruction.

It is the belief of the staff that if multi-media material is used to individualize the instruction, greater progress can be made. The following types of media are used: films, filmstrips, recordings, reading machines, science equipment, maps, globes, charts and etc.

Children learn more when they experience through sight and sound. The audio-visal materials supplement the basic text and make learning more meaningful to the children. Such multi-media as SRA Reading Laboratories, recordings and tapes for listening, speeded machines for speeded reading, transparencies and worksheets for presenting science concepts, a laboratory for science experiences, the shadowscopes for increasing the speed for individaul reading, models and charts for teaching health lessons, help make learning meaningful.

WANT ADS!

SEE OTHER CLASSIFIEDS
On Page Five

FOR RENT FOR CASH — 1.05 a. tobacco; 40 a. meadow; 40 a. pasture. Call M. R. Burchett, 346-1048.
Adv. No. 49-6t.

No Hunting, No Trespassing Signs For Sale at Powell Valley News, Phone 546-1210, Pennington Gap.
Adv. No. 37-TF

Ford TRACTORS EQUIPMENT
Authorized Service
GENUINE PARTS
Lee Tractor and Implement Co.
Jonesville Phone 346-2022

FOR SALE — 21½ acres, six room house, 4 acre tobacco, 12 acres tractor land. 5½ acres, 4 room house, good spring, 2 acres cultivation, rest pasture. Call James Nelson Donaldson, Appalachia, Va., Phone 565-9921, Claude S. Hobbs, Pennington Gap, Va. Phope 546-1050.
Adv. No. 51-2t.-pd.

MONUMENTS and MARKERS — Stones of any size or design. Cemetery Lettering. All work guaranteed. Buy from us and save. Hyden Monument Works, Rt. 2, Pennington Gap at Woodway.
Adv. No. 24-TF.

It pays to keep your farm machinery in top-notch condition. We service all makes and models. See us for new and used tractors and equipment. Call or See us before you buy. Glass Machinery and Equipment Co. Phone 346-1732, Jonesville.
Adv. No. 2-TF.

ORDER OF PUBLICATION
VIRGINIA:
In the Clerk's Office of the Circuit Court of Lee County, the 10 day of December, 1968.
Gracie Rhodes, Complainant.
Vs. In Chancery
Lum Rhodes, 1506 E. Sandison Street, Wilmington, California, Defendant.
The object of this suit is to obtain a divorce on the grounds of desertion, and the Complainant may have such other and further relief as the nature of her case may require.
An affidavit has been made and filed that the defendant is not a resident of this State, it is ordered that he appear before this court within ten days after due publication of this order and protect his interests herein.
An Extract - Teste:
Glen M. Williams p. q.
Jonesville, Virginia
Arthur T. Burchette, Clerk
by Claudia G. Lee, Deputy Clerk
Adv. No. 50-4t.

KIDNEY DANGER SIGNALS Getting up nights, burning, frequent or scanty flow, leg or back pains may warn of functional kidney disorders — "Danger Ahead." Give a gentle lift with BUKETS (take only 3 tabs a day for 4 days). Regulate passage, ease aches and pains or your 48c back NOW at PENNINGTON PHARMACY.
Adv. No. 1-4t.

HELP WANTED MALE OR FEMALE — Customers need service in your area. Full or part time. Earn $3 hourly and up. Write Rawleigh Dept. VAL-520-1126, Richmond, Va.
Adv. No. 1-1t.-pd.

NOTICE — If you have not had your beef or hogs processed for the winter, now is the time to do so. Phone 546-1221, Lee Packing Co., Pennington Gap, Va.
Adv. No. 7-TF.

IF carpets look dull and drear, remove the spots as they appear with Blue Lustre. Rent electric shampooer $1. Biedsoe Hardware, E. Morgan Ave., Pennington Gap.
Adv. No. 1-1t.

Give your car more than just a wet wash. Wash it to suit you, at the MAGIC WAND CAR WASH, Pennington Gap.
Adv. No. 13-TF.

HIGH SCHOOL DIPLOMA — Through Home Study with United Schools of America. Free details, Phone 346-2894, Jonesville.
Adv. No. 49-4t.

For heating and plumbing repair and installation, call Cress Heating and Plumbing, Phone 546-2423.
Adv. No. 41-TF.

Registered Hereford bulls for sale, 2 year old and yearlings Also some registered Hereford heifers. See Robert S. Orr, Road No. 642, Dryden, Va., or phone 546-1611.
Adv. No. 16-TF.

IF YOU NEED COAL AND WOOD — Call 546-1953. Also general hauling. Daniel Cox and Son.
Adv. No. 10-TF.

PLUMBING Supplies and Service, Call 546-1225 or 546-2638.
Adv. No. 3-TF.

LONG-TERM LOANS
FEDERAL LAND BANK LOANS
SHORT-TERM LOANS
Production Credit Loans. Money for your farm, farm home and farm family needs. You pay only simple interest for the actual time you use the money Call or visit us today. Farm Credit Office, Big Stone Gap Va. O. F. Stickley, Mrg., Telephone 523-1341.
Adv. No. 1-TF.

FOR HIRE — Bulldozer, Hilift loader. Call or see Orville Kelly, Ben Hur, Phone Jonesville 346-2754.
Adv. No. 46-TF.

FOR SALE — Fat hogs, steel barrel, straw, wood, kindling. See H. T. Roop, Jonesville, Phone 346-1533.
Adv. No. 46-TF.

IF carpets look dull and drear, remove the spots as they appear with Blue Lustre. Rent electric shampooer $1. Penn. Hdwe. & Furn. Co.
Adv. No. 1-1t.

AVON CALLING
WOMEN who need extra income. New Representatives are making $50.00 or more weekly representing Avon Cosmetics. Write Mrs. Ethel F. Stanley, Box 422, Big Stone Gap, Va. or call 523-2450.
Adv. No. 1-1t.

ORDER OF PUBLICATION
VIRGINIA:
In the Clerk's Office of the Circuit Court of Lee County, the 27 day of December, 1968.
Jimmy Huff, Complainant.
Vs. In Chancery
Betty Lou Huff, 7126 E. Brook Avenue, Baltimore, Maryland, Defendant.
The object of this suit is to obtain a divorce on the grounds of desertion and custody of the six infant children.
An affidavit has been made and filed that the defendant is not a resident of this State, it is ordered that she appear before this court within ten days after due publication of this order and protect her interests herein.
An Extract - Teste:
Glen M. Williams p. q.
Jonesville, Virginia
Arthur T. Burchette, Clerk
by Claudia G. Lee, Deputy Clerk
Adv. No. 1-4t.

ORDER OF PUBLICATION
VIRGINIA:
In the Clerk's Office of the Circuit Court of Lee County, the 27 day of November, 1968.
Doris Ann Woodard Delph, Complainant.
Vs. In Chancery
Virgil Eugene Delph, 792 South Aubgast Street, Griffith, Indiana, Defendant.
The object of this suit is to obtain a divorce from the defendant a vinculo matrimoni upon the grounds of desertion which have continued for more than one year; that complainant be awarded custody of infant children, and that complainant may have all such other and futher relief as the nature of her case may require or to equity shall seem meet.
An affidavit has been made and filed that the defendant is not a resident of this State, it is ordered that he appear before this court within ten days after due publication of this order and protect his interests herein.
An Extract - Teste:
Edgar Bacon p. q.
Jonesville, Virginia
Arthur T. Burchette, Clerk
by Claudia G. Lee, Deputy Clerk
Adv. No. 49-4t.

Students view a lesson of "oil" by TV in Mr. John Janeway's fifth grade class.

Mrs. Margaret Haley is introducing the second year students to the world through a globe.

Miss Joyce Britton, Title I, reading teacher is using the speed machine to increase the speed in reading with this group.

In Mrs. Viola Emmette's class of first year children, they learn phonics by the aid of the teacher and ear phones.

Here the children in Mrs. Ball's fourth grade class, children learn how to use the encyclopedia. The aide, Mrs. Mary Bailey helps others work at their seats with special assignments.

The children enjoy the story told by the headstart teacher, Mrs. Pauline Gregory and aide, Miss Glessie Davis.

In Mrs. Olga Corum's class the seventh grade children are given the SRA Laboratories for language arts skills; the children facing the wall are using their Shadowscopes to increase their reading speed.

The aide Title I, Miss Lois Dillman is typing worksheets for the teachers.

Physical education is taught to all children by Mr. Jimmie Wheeler, Title I, teacher. He also teaches the math in the upper division of the school.

Mr. Grabeel teaches science to the "upper" grade children in the school. Here they are looking at slides through the microscope.

Mrs. Maude Gibson's sixth year children are studying the parts of a frog by the use of transparencies.

Music and art is also a part of the program. This seventh grade choral group is practicing on their Christmas program.

ROLLER MOTOR CO.

PHONE 546-1151 DEALER LICENSE NO. 978 PENNINGTON GAP

PLYMOUTHS

65 Fury III, 4-Door Sedan, V-8, Automatic, One Owner $1195.00.
64 Belvedere 4-Door Sedan, 6 Cylinder, Straight Drive, Air Conditioned, $895.00.
62 Valiant Station Wagon, 6 Cylinder, Straight Drive, New Tires and Clean, $595.00.

CHRYSLER

60 Chrysler Windsor, 4-Door Sedan, V-8, Automatic $400.00.
67 Chrysler Newport 4-Door Sedan, V-8, Automatic, 20,000 Actual Miles $2495.00.

CHEVROLETS

67 Malibu, 2-Door Hardtop, Super Sports, V-8, Automatic, 29,000 Actual Miles, One Owner, $2195.00.
65 Bel-Air 4-Door Sedan, V-8, Automatic, Power Steering, One Owner, Good Rubber, Clean, $1295.00.
64 Impala 2-Door Hardtop, V-8, Automatic, Power Steering, 57,000 Actual Miles, Clean, $1095.00.
64 Impala 2-Door Hardtop, V-8, Straight Drive, Locally Owned, 56,000 Actual Miles, $1095.00.
64 Impala 4-Door Sedan, V-8, One Owner, Clean, Scott County Car, $1095.00.
63 Impala Convertible, SS, V-8, Straight Drive, Nice Clean Car, $895.00.
63 Corvair Spider, Convertible, 4-Speed, Clean, Very Nice, $495.00.
61 Biscayne, 4-Door Sedan, 6 Cylinder, Automatic, Good Motor, $295.00.
61 Biscayne, 2-Door Sedan, 6 Cylinder, Straight Drive, Needs A Little Repair, $100.00.
61 Impala, 4-Door Hardtop, V-8, Automatic, Power, A Locally Owned Car, $200.00.
63 Corvair, 4-Door Sedan, Automatic Transmission, A Little Jewel, $100.00.
59 Impala, 2-Door Hardtop, V-8, Automatic Transmission, $150.00.

58 Chevrolet ½ Ton, V-8, Radio, New Paint, Clean, $400.00.
54 Chevrolet 2-Ton, 6 Cylinder, Good Running Truck, $300.
50 Bel-Air, 4-Door Sedan, 6 Cylinder, Automatic, Newly Overhauled, $100.00.

FORD

65 Mustang, 2-Door Hardtop, 6 Cylinder, Automatic Transmission, Real Sharp, $1095.00.
64 Fairlane, 4-Door Sedan, 6 Cylinder, Straight Drive, New Paint, Clean, $800.00.
64 Galaxie, 2-Door Hardtop, V-8, 4-Speed, 370-V-8, Good Motor, A-1 Tires, $1095.00.
64 Galaxie, 2-Door Hardtop, V-8, 3-Speed, 390-V-8, Blue, $995.00.
64 Custom, 4-Door Sedan, V-8, Automatic, 352, V-8, One Owner, 50,000 Actual Miles, $1095.00.
63 Galaxie, 2-Door Hardtop, Small V-8, Automatic, Red, New Paint and Clean, $795.00.
63 Galaxie, 2-Door Sedan, Straight Drive, Small V-8, Locally Owned, $700.00.
62 Galaxie, 2-Door Sedan, Small V-8, Automatic.
58 Ford, F-350, 1-Ton, Dual Wheels, V-8, 4-Speed, A-1 Shape, $695.00.

DODGE

65 Dodge, 4-Door Sedan, V-8, Automatic, Air and Power, One Owner, Very Clean, $1200.00.
61 Dodge, Polara, 4-Door Sedan, 6 Cylinder, Straight Drive, Clean, Good Rubber, $395.00.
60 Dodge, Polara, 4-Door Sedan, V-8, Automatic, It Runs, $100.00.
63 Dodge, Polara, 4-Door Sedan, V-8, Automatic Transmission, Clean One Owner, $795.00.

PONTIAC

64 Catalina, 4-Door Sedan, V-8, Automatic Transmission, 40,000 Actual Miles, Clean, $1095.00.
64 Catalina, Convertible, V-8, Automatic and Power, Good Top, Clean, $995.00.
61 Catalina, 2-Door Hardtop, V-8, Automatic, Red, Best Buy In Town, $595.00.
62 Catalina, 4-Door, Station Wagon, Blue, Locally Owned, Good Shape, $795.00.
62 Grand Prix, 2-Door Hardtop, V-8, 4-Speed, $795.00.
62 Oldsmobile, F-85, Convertible, V-8, Automatic Transmission, Very Clean, $595.00.
60 Cadillac, 4-Door Sedan, Full Power, Automatic, One Owner, Nice, $695.00.
63 Renault 4-Door, 4-Speed, Good Motor, Very Clean, $100.
66 Yamaha Motorcycle, Put-Put, For Only $195.00.
66 BSA Motorcycle, Low Mileage, $295.00.
68 Harley Davidson, Fully Equipped, $2495.00.
68 International 1300 Series, 1-Ton, 4-Speed, 6 Cylinder Motor, New 10 Foot Bed, This Truck Only Has 2,000 Actual Miles, Same As New, $2795.00.
66 International, 1600 Series, 2-Ton, V-8, 2-Speed Rear Axle, 56,000 Actual Miles, Has Been Used For Hauling Rebuit Auto Parts, One Owner, $1995.00.
67 - 20-Foot Self Contained Camper, All Extras, Like New, 2795.00.
64 Studebaker Lark, 2-Door Sedan, 6 Cylinder, Straight Drive, Newly Overhauled, $495.00.
60 Mercury Comet, A Real Go Getter, "It Runs", $100.00.
64 Buick, 4-Door Sedan, Automatic Transmission, V-8, Locally Owned, Clean As New, $995.00.

P.S. We Are Looking For Good Used Pool Table

DEATHS and FUNERALS

MRS. CARRIE L. EMMETTE

Mrs. Carrie Lee Emmette, 84, of Ocoonita, died Friday, December 27, at Lee General Hospital at Pennington Gap.

She had lived here since 1910 and was a member of the Ocoonita Missionary Baptist Church.

Survivors include three sons, Edward Emmette and Robert Emmette, both of Jonesville, and Frank Emmette of Memphis, Tenn.; three daughters, Mrs. Flossie Burgan and Mrs. Elmer Ingle, both of Jonesville, and Mrs. Chilton Stewart of Big Stone Gap; two brothers, Lewis Shoemaker of Knoxville and Hubert Shoemaker of Mobile, Ala.; a sister, Mrs. Flossie Fletcher of Middlesboro, Ky.; eight grandchildren; and five great-grandchildren.

Funeral services were held Sunday, December 29 at the Ocoonita Missionary Baptist Church with the Rev. Charles Gilbert officiating. Burial was in Ocoonita cemetery. Sturgill Funeral Home in charge.

ETHEL CHEEK

Ethel Cheek, 47, of Rose Hill died at Appalachian Regional Hospital Monday, December 23 after a brief illness.

Surviving are her husband, Roy Cheek, Rose Hill; mother, Mrs. Mary Jane Cheek, Ewing; four daughters, Mrs. Pattie Spear and Mrs. Dora Smith, Ewing, Va., Mrs. Kathleen Gray and Mrs. Sue Grubbs, Shelbyville, Ky.; four brothers, LeRoy Cheek and James Cheek, Ewing, Walter Cheek and Bill Cheek, Bendino, Kansas; one sister, Mrs. Betty Craig, Pathfork, Ky.; two grandchildren.

Funeral services were held Wednesday, December 25 at the Rose Hill Free Pentecostal Church with the Rev. Wright Cottrell officiating. Burial was in family cemetery. Davidson Funeral Home in charge of arrangements.

JAMES C. RUSSELL

James Clarence Russell, 34, of Dayton, formerly of Lee County died Saturday afternoon, December 28 in a Dayton hospital after a long illness.

He was an employe of McCall's Publishing Company for the past 15 years.

Surviving are his wife, Mrs. Rosalie Russell, Dayton; three sons, Andrew Russell, Richard Russell and Michael Russell, all of Dayton; a daughter, Michele Russell, Dayton; parents, Mr. and Mrs. Bascom Russell, Jonesville; three brothers, Wallace Russell, U. S. Navy in California, Howard Russell, Jonesville and several aunts and uncles.

Funeral services were held Tuesday, December 31 at the Davidson Funeral Home Chapel with the Rev. Sheridan Buck officiataing. Burial was in Lee Memorial Park. Davidson Funeral Home in charge of arrangements.

ELMER D. SMITH

Elmer D. Smith, 54, of Woodway, died Monday, December 23 in Lee General Hospital at Pennington Gap of an apparent heart attack.

Mr. Smith was a retired miner and a member of UMWA Local 6375. He was a lifelong resident of Lee County.

Surviving are his wife, Mrs. Armanda Smith, Woodway; his mother, Mrs. Pearl Smith, Rock Lick, Va.; two daughters, Mrs. Patsy Edens, Bristol, and Mrs. Fay Clark, Kingsport, Tenn.; three sons, Elmer Smith, Jr., Oak Ridge Tenn. Victor Lee Smith of Oklahoma and Samuel Smith, Woodway; three brothers, Freed Smith, Paul Smith and Lloyd Smith, all of Rock Lick, and five grandchildren.

Funeral services were held Thursday, December 26 at Belcher's Chapel Church with the Rev. Floyd Haun and the Rev. Hobart Martin officiating. Burial was in Anderson Cemetery. Province Funeral Home in charge of arrangements.

FRANK MINOR

Frank Minor, 53, of Jonesville, died Tuesday afternoon, December 24 in Lee General Hospital after a long illness.

Surviving are his wife Mrs. Elizabeth M. Minor, Jonesville; five sons, Ray Carl Minor, Bristol, James Minor and Kenneth Minor, both of Louisville, Ky., and Sam Minor and Frankie Minor, both of Jonesville; three daughters, Mrs. Audrey Schults of Brazil, Mrs. Carolyn Pope, Carlisle, Ky., and Miss Lois Minor, Jonesville; two brothers, M. S. Minor, Baltimore, Md., and Leonard Minor, Jonesville; four sisters, Mrs. Vesta Muncey and Mrs. Ruth Rutheledge, both of Jonesville, Mrs. Francis Keen, Blairs, Va., and Mrs. Ruby Presley, Baltimore, Md.; and 16 grandchildren.

Funeral services were held Friday, December 27 at the First Baptist Church with the Rev. Boyd Godby officiating. Burial was in Spangler Cemetery. Davidson Funeral Home in charge of arrangements.

MRS. MOLLIE BUELL

Mrs. Mollie Buell, 91, of Jonesville, died in a Knoxville hospital Sunday, December 22 after a lengthy illness.

She was a lifelong resident of Lee County and was the oldest member of the Friendship Baptist Church.

Survivors include three sons, Paul Buell, McRobert, Ky., Olin Buell, Knoxville, and John Buell, Atlanta, Ga.; a daughter, Mrs. A. T. Mink, Jonesville; 18 grandchildren; 24 great-grandchildren and four great-great-grandchildren.

Funeral services were held Tuesday, December 24 in the Friendship Baptist Church with the Rev. James Kinser and the Rev. Frank Wright officiating. Burial was in Spangler cemetery. Davidson Funeral Home in charge of arrangements.

MRS. MYRTLE OAKLEY

Mrs. Myrtle Oakley, 75, of Pennington Gap, died early Sunday morning, December 22 in Lee General Hospital.

She was a lifelong resident of Pennington Gap and a member of Harber's Chapel Church.

Survivors include a daughter, Miss Golden Oakley, Pennington Gap; nine grandchildren and 18 great-grandchildren.

Funeral services were held Tuesday, December 24 in the Pennington Gap Church of God with the Rev. Walter Peters officiating. Burial was in Lee Memorial Park. Sturgill Funeral Home in charge of arrangements.

SAM PENNINGTON

Sam Pennington, 82, of Pennington Gap, died Friday, December 20 in Lee General Hospital, after a long illness.

Mr. Pennington was a retired miner and a member of UMWA Local 8761.

Surviving are his wife, Mrs. Maggie Pennington, Pennington Gap; five sons, James Pennington and Randolph Pennington both of Cleveland, Ohio, J. C. Pennington, New York City, Carl Pennington and Kenneth Pennington, both of Detroit, Mich.; two daughters, Mrs. Kermit Flanary and Mrs. Millard Barnes, both of Pennington Gap; a sister, Mrs. Lona Flanary, California; 22 grandchildren and 11 great-grandchildren.

Funeral services were held Sunday, December 22 at the Sturgill Funeral Home Chapel with the Rev. J. E. Chambers, the Rev. J. H. Carson and the Rev. S. T. Carson officiating. Burial was in Fry Cemetery. Sturgill Funeral Home in charge of arrangements.

MRS. MARY T. SEXTON

Mrs. Mary T. Sexton, 58, of Jonesville, died suddenly Friday morning, December 20 at Lee General Hospital.

She has been a school teacher at Caywood, Ky., for the past several years. She was an active member of the Campgrounds Methodist Church.

She is survived by her husband, J. E. Sexton; one son, Donald Sexton, Jonesville; four daughters, Mrs. Connie Tabor, and Mrs. Johnnie Church, both of Marion, Ind., and Miss Billie Sexton and Miss Jimmy Sexton, Jonesville; five brothers, Anderson Fields, and Kermit Fields, both of Lafayette, Ind., Charles Fields, Tipton, Ind., Perry Fields and L. C. Fields, both of Jonesville; six sisters, Mrs. C. L. Huff, Fayettesville, W. Va., Mrs. Ralph Shuck, Trenton, N. J., Mrs. Hazel Elliott, Catawba, Va., Mrs. Walter Collin, Mrs. Flossie Shackleford, and Mrs. Justine Sargent, all from Jonesville; and seven grandchildren.

Funeral services were held Sunday, December 22 at the Camprgound Methodist Church with the Rev. Claude Quillen and the Rev. Sheridan Buck officiating. Burial was in Spencer Cemetery. Davidson Funeral Home in charge of arrangements.

MRS. CALLIE TURNER

Mrs. Callie Butler Turner, 78, of St. Charles, died Saturday night, December 28 in King's Mountain Nursing Home in Bristol after a long illness.

She was a lifelong resident of Lee County and a member of the Beacon Ligh Baptist Church at Monarch, Va.

Survivors include a daughter, Mrs. Betty Lawson, St. Charles and several nieces and nephews.

Funeral services were held Tuesday in the Province Funeral Home Chapel with the Rev. E. C. St. John officiating. Burial was in Red Hill Cemetery. Province Funeral Home in charge of arrangements.

BEN CAM LEWIS

Ben Cam Lewis, 45, of Pennington Gap, died Sunday, December 29, in Washington, D. C after a brief illness.

Mr. Lewis lived most of his life in Lee County and was a member of the First United Methodist Church of Pennington Gap.

He was a former employe of the Oakwood Super Market, Kingsport, Tenn., and was a veteran of World War II.

Survivors include two brothers, Marsh M. Lewis, Saltville, Va., and James D. Lewis, Lebanon Va.; three sisters, Mrs. Cora Creech and Mrs. Virginia Sullivan, both of Pennington Gap, and Mrs. Henrietta Logan, Baltimore, Md.

Funeral services were held Wednesday at the First United Methodist Church with the Rev. J. A. Shugart, the Rev. S. E. Bratton, and te Rev. R. Gleaves Farmer officiating. Burial was in Lee Memorial Park, Woodway. Sturgill Funeral Home in charge of arrangements.

GEORGE W. BLANKENSHIP

George W. Blankenship, 77, died in a hospital in Biloxi, Mississippi, on Monday, December 16. He was the son of the late Mr. and Mrs. C. C. Blankenship, formerly of Jonesville, Appalachia, and Norton, Virginia. He was born in Jonesville, Virginia, and attended Jonesville Institute, where he received special training in banking.

After working in banks at Jonesville, Harlan, Kentucky, and Abingdon, Virginia, George served in World War I. He was sent to France.

Soon after his dismissal from the service he helped organize the bank of St. Charles, in which he worked for a number of years.

He also worked as a hotel clerk at Hickory, Nort Carolina.

Later he went into Civil Service work and worked in several capacities in ordnance departments at Tallahassee, Corrabelle, Florida, and Jackson, Tennessee. After working several years at Holston Ordnance Department in Kingsport, Tennessee, he retired and has spent his retirement years in traveling and visiting with his children.

He is survived by two sons, George, of Biloxi, Mississippi, Charles of Birmingham, Alabama; a daughter, Mrs. Paul Nessler, of New Port Richey, Florida; four sisters, Mrs. Lola Jenkins, Mrs. Harry Boardman, Miss Lennie Blankenship, and Mrs. Horace Boardman, of Venice, Florida; and ten grandchildren.

His funeral and burial were held in Biloxi, Mississippi.

SAMUEL W. RUSSELL

Samuel W. Russell 64, of Pennington Gap, died Monday, December 30, in Lee General Hospital after a brief illness.

Survivors include his wife, Mrs. Marie Russell, Pennington Gap; six sons, Sgt. Samuel N. Russell, Ft. Stewart, Ga., Sgt. Billy Joe Russell, Garden Grove, Calif. William Ray Russell, Dayton, Ohio, Chares Russell, Radford, Va. and Johnny Russell and Jimmy Russell, both of Pennington Gap; two daughters, Mrs. Wilma C. Craft, Greenville, S. C., and Miss Jane Ann Russell, Pennington Gap; a brother, Fred Platt Russell, Pennington Gap; five sisters, Mrs. Bessie Spangler, Millington, Mich., Mrs. Golden Flanary, Silver Springs Md., Mrs. Ida McKinnon Castlewood, Va., Mrs. Ruby Chumley, Woodway, and Mrs. Minnie Litton Pennington Gap; and six grandchildren.

Funeral services were held Wednesday at the Sturgill Funeral Home Chapel with the Rev. Bill Love officiating. Burial was in Lee Memorial Park, Woodway. Sturgill Funeral Home in charge of arrangements.

MILFORD L. BONHAM

Milford L. Bonham, 67, died at La Porte, Ind., Tuesday, December 31 at the home of a son.

He was a native of Lee County Va.

Surviving are his wife, Mrs. Maggie Bonham, Jonesville, Va.; four sons, Milford Bonham, Jr., and Coy Bonham both of La Porte, Eugene Bonham, Buchanan, Mich., and Richard Bonham, Florida; two daughters, Mrs. Betty Hamby, Louisburg, Ohio, and Mrs. Virginia Morelock, Florida; a sister, Mrs. Harvey Hines, Jonesville; and several grandchildren.

Funeral services will be conducted at 11 a. m. Friday at the Davidson Funeral Home Chapel. Burial will be in Wilder Cemetery. Davidson Funeral Home in charge of arrangements.

IN MEMORIAM

In loving memory of our beloved son and brother, Bobby Wayne Huff, who passed away three years ago, December 18, 1965.

As we walk in our garden of memories,
There midst the blossoms of blue,
We find in that beautiful garden
Forget-me-nots blooming for you.
You left a beautiful memory
And a sorrow too great to be told.
But for us who have loved and lost, you
That memory will never grow old.
We miss you Bobby.

Mom, Dad and Family

CARD OF THANKS

Rev. and Mrs. Thomas H. Combs, formerly of Rt. 2, Pennington Gap, now residing in the Bristol Nursing Home, Bristol, Tennessee wish to take this opportunity to thank their friends and relatives for the many cards, letters, notes of cheer, and Christmas cards that they have received. As neither are able to write in answer to their mail they want everyone to know they are slowly regaining their health.

May God bless each of you; may all of you have a prosperous 1969.

Speech Therapist Serves Six Lee County Schools

see story page six

PENNINGTON GAP

Mr. and Mrs. Edward Durham, Sherry and Judy, of High Point, N. C., left Tuesday after spending the weekend with Mrs. Durham's grandmother, Mrs. Perry.

Mr. and Mrs. Fred Lawson are visiting with the Howard Lawsons.

Mrs. Rebecca Pugh had for Christmas the Harry Pugh family, Abingdon, Mrs. Evalena Tomlinson, Bristol, C. B. Waddell and the Oscar Farleys.

The boys unable to be here called to say Merry Christmas as did her grandsons, Robert Pugh from North Carolina and Pfc. Gary Waddell from Camp Pendleteon, Calif.

Mrs. Kate D. Stover who has been confined to a Detroit hospital with the flu is back at her home feeling much better.

Mrs. G. C. Bell spent Christmas with Mr. and Mrs. Howard Lawson at Woodway.

Miss Richileu Orr has returned to Blacksburg after spending the holidays with the R. E. Orrs on Joslyn Avenue.

Roger Bailey has returned to Lexington, Ky., where he has been employed for some time.

Theodore Bailey is spending a few days at home.

Ewing Equipment Company
Ewing, Va.
For John Deere Logging Equipment

ON ITS WAY IMMEDIATELY

With proper equipment for any emergency, and trained personnel to serve you, our ambulance is on its way immediately after you call.

You will find the cost very reasonable, and the ambulance is available any time, anywhere, for emergency or invalid use.

TELEPHONE 546-1121

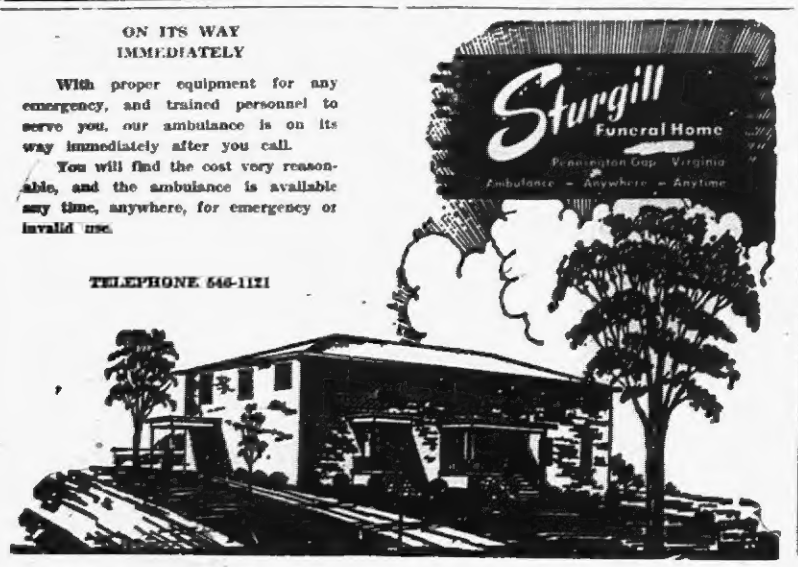

Why The Christian Science Monitor recommends you read your local newspaper

Your local newspaper keeps you informed of what's happening in your area — community events, public meetings, stories about people in your vicinity. These you can't — and shouldn't — do without.

NOW THE MONITOR—COMPLEMENTS YOUR LOCAL PAPER

The Monitor specializes in analyzing and interpreting national and world news . . . with exclusive dispatches from one of the largest news bureaus in the nation's capital and from Monitor news experts in 40 overseas countries and all 50 states.

TRY THE MONITOR — IT'S A PAPER THE WHOLE FAMILY WILL ENJOY

The Christian Science Monitor
One Norway Street
Boston, Massachusetts, U.S.A. 02115

Please start my Monitor subscription for the period checked below. I enclose $_____ (U.S. funds).

☐ 1 YEAR $24 ☐ 6 months $12
☐ 3 months $6

Name_____
Street_____
City_____
State_____ ZIP Code_____
PB-17

Save Now

May & Co.

Clearance Sale

PVT. JAMES CARROLL

Pvt. E-2 James M. Carroll of Jonesville completed basic training at Fort Bragg N. C., December 13. Upon graduation he was awarded the certificate of achievement for attaining a maximum score on the individual proficiency test. In achieving a perfect score of sixty-seven points, Pvt. Carroll set the example for others to emulate. His display of overall ability in basic military skills is in keeping with the best standards of the combat soldier.

At the same time Pvt. Carroll also recieved the IPI plaque for his outstanding achievement.

James is the son of Mr. and Mrs. Galin Carroll, Jr., of Jonesville.

He is a 1966 graduate of Flatwoods High School and also attended LMU.

KEOKEE

M|Sgt. Kie G. Dorton and his wife and son of Florida have been guests the past week at the home of Mr. and Mrs. Clarence Duff. Also home for the holidays is their son, Midshipman Vaughn Duff from the U. S. Navy Academy, Annapolis, Md.

The Keokee Head Start children enjoyed a party at the Head Start Center last Friday. The children made ornaments and decorated their tree which was enjoyed by all.

Parents assisting with the party were Mrs. Ray Ellis and Mrs. Shirley Collier, also present were Mrs. George Stanley Bridges, Sr., and Mrs. Taylor Philpet, Jr.

The children sang Christmas carols and played games. The bus driver, Ernest Arnette came and played Christmas carols on the harp.

Refreshments consisting of ginger bread boy and Christmas tree cookies, candy, potatoe chips, ice cream, and pepsi cola were served.

At the conclusion of the party Miss Eula Clarkston, teacher and Mrs. Pansy Wyres, aide gave the children a treat of fruit and candy to take home and also a small gift.

The youngsters were thrilled and delighted.

Mrs. Nell Stewart, social worker visited the center on Friday morning and Miss Florance Allen of Jonesville visited in the afternoon.

Mr. and Mrs. Earl C. Russell and son, Freddie of Fall Branch, Tenn., and daughter, Miss Earlene Russell of East Tennessee State College, Mr. and Mrs. M. J. Clarkston and daughters, Marilyn of Big Stone Gap and Miss Rejeanna Clarkston of East Tennessee Baptist School of Nursing, Knoxville were guests Tuesday night and spent Christmas day at the home of Misses Iva and Eula Clarkston.

Mr. and Mrs. Harold Morris and daughter, Rhonda of Dayton spent the holidays here visiting Mr. Morris' mother, Mrs. Roy Morris, and also visiting Mrs. Morris' father, J. G. Thompson, Sr., and Mrs. Thompson.

PENNINGTON GAP

Mr. and Mrs. W. P. Kelly had as guests during the Christmas season their daughter and son-in-law, Mr. and Mrs. John Wimmer of Hampton, Va.

Mr. and Mrs. Harve Anderson and Mrs. O. J. Rutherford and Tana were visiting Mr. and Mrs. Henry Orrick in Sneedville Saturday. Mrs. Orrick has been real sick.

Mr. and Mrs. Millard Sutton spent the weekend before Christmas here with relatives. Mrs. Dollie Hawk and two grandchildren, Dwight and Nina Sutton accompanied the Suttons home and are spending the holidays with them.

Save Now

May & Co.

Clearance Sale

PIGGLY WIGGLY'S

NEW YEAR *Premiere* of all your favorite foods!

AUNT JEMIMA
Corn Meal 25 lb. Bag **$1.14**

Scope (Reg. $1.89) - 1½ Pint Jar — Save 90c
Mouth Wash . . . 99c

Colgate - Reg. Retail 83c - Giant Size — (5 Oz. Tube)
Tooth Paste . . . 59c

CHASE AND SANBORN
COFFEE 1 lb. Bag . . . 65c

SWIFT OR HORMEL - 4 OZ. CAN
VIENNA SAUSAGE - - - - - 5 for $1.00

BUSH'S DRY PACK - 1 LB. CAN (MIX OR MATCH) PINTO - GREAT NORTHERN - OCTOBER - MEXICAN - BLACKEYE
BEANS - - - - - - - - - - - 10 for $1.00

BUSH'S - 1 LB. CAN
HOMINY - - - - - - - - - - 10 for $1.00

LITTLE SAILOR - 1 LB. CAN
PEAS - - - - - - - - - - - 7 for $1.00

LITTLE SAILOR GOLDEN W.K. OR C.S. - 1 LB. CAN
CORN - - - - - - - - - - - 7 for $1.00

BONSON'S - 1 LB. CAN
APPLE SAUCE - - - - - - - 6 for $1.00

DOUBLE LUCK - 1 LB. CAN
GREEN BEANS - - - - - - - - 8 for $1.00

PACKERS LABEL - 1 LB. CAN
TOMATOES - - - - - - - - - 7 for $1.00

OLD VIRGINIA - 1 QT. 14 OZ. CAN
TOMATO JUICE - - - - - - - 4 for $1.00

HEINZ - 10½ OZ. CAN
TOMATO SOUP - - - - - - - 10 for $1.00

PREMIUM QUALITY ALL VEGETABLE - 1 LB. PATTIE
Oleo 2 for 25c

DELMONICO OR GOLD MEDAL - 2 LB. BOX
Macaroni . . . 39c

Waldorf - 650 Sheets - 4 Roll Pak
Toilet Tissue . . . 39c

Valleydale — 1 lb. Pkg.
Bacon 59c

PIGGLY WIGGLY - ARMOUR'S STAR "BEST IN THE WEST"

BLUE RIBBON
Chuck Roast 49c lb.

BLUE RIBBON
Arm Roast 59c lb.

DAINTY WHITE
FLOUR 25 lb. Bag . . $1.89

WISCONSIN NO. 1 RUSSETT BAKING
Potatoes . . 10 lb. bag 55c

U. S. NO. 1 FRESH — 1 LB. CELLO BAG
Carrots . . 2 for 25c

SEALD SWEET PURE
Orange Juice ½ gal. 59c

U. S. NO. 1 MICHIGAN YELLOW
ONIONS 3 lb. Bag 25c

SALE JANUARY 2 - JANUARY 4

SWIFT
BEEF STEW 1 lb. 8 oz. can 49c

SORRY — Due to Piggly Wiggly's low, low prices we must reserve the right to limit quantities, and cannot sell to merchants, dealers or our competitors.

50 EXTRA GOLD BOND STAMPS — No Coupon Required With Purchase Of 4½ Oz. Box Pillsbury Sprinkle Sweet Sweetener

50 EXTRA GOLD BOND STAMPS — No Coupon Required With Purchase Of 3 Lb. Pkg. Or More Ground Beef

50 EXTRA GOLD BOND STAMPS — No Coupon Required With Purchase Of Pream 7 Oz. Jar Coffee Creamer

PIGGLY WIGGLY — The Original SELF SERVICE

ROSE HILL

It has been the custom for several years for the Rose Hill homemakers to visit the Thomas Walker High School in the month of December.

Mrs. Ikey Bacon Home Economics Instructor invited the group to come December 11.

The object of this meeting is to decorate a Christmas tree with homemade decorations and handmade gifts. At 11 o'clock more than twenty members and their guests were on hand for the annual occassion.

Mrs. Grover Ball provided the tree witch was adorned with lovely ornaments and articles. The group enjoyed a delicious turkey dinner in the school lunch room.

At one o'clock Mrs. Ancil Rowlett, Club president, introduced Mrs. Helen Gilbert of Pennington Gap who demonstrated with slides how colorful electric lights can be used to a good advantage both inside and outside the home for the Christmas Season.

All members who brought in gifts for display were asked to give instructions to the Home economics class for the making of the articles and the materials used.

Mr. and Mrs. Dewey Matlock of Kingsport attended Sunday School at Mt. Olivet Sunday and dined with Mr. and Mrs. Robert Garrett.

Rev. Charles Long visited Mrs. Ross Stickley who continues to be hospitalized in the Kingsport hospital.

Mrs. R. A. Davis, Sr., and Mrs. R. A. Davis were in Middlesboro Wednesday

The Mt. Olivet Missionary Society met at the church Wednesday night, December 11 at 7:30 p. m. with Mrs. Robert Garrett as leader.

The first thought emphasized in the lesson was a need for a restoration of good will among all men. Many enter the Christmas season with a weary sigh. The festivities of our so-called Christian world forget the sentimental little story of Gods son being born in a manger.

At the conclusion of the program all present were invited to the fellowship hall by the president, Mrs. Denver Napier. Lovely decorations depicted a festive spirit. The center of attraction however was large decorated box filled with gifts and toys to be mailed to the Orphanage at Grundy, Virginia. The hostess, Mrs. Napier served delicious refreshments.

The OES Christmas Program

Members and guests of Cumberland Chapter 170 met at the Masonic Hall at 7:30 p. m. December 16 for a potluck dinner prepared by the members.

The hall was beautifully decorated by Mrs. T. L. McDaniel, Mrs. C. M. McDaniel and Mr. and Mrs. M. H. Shackleford.

The program, prepared by Mrs. Robert Garrett was led by Mrs. Robert Davis, Jr., consisted of the Christmas scripture story from Luke, prayer ,carols, poems and readings.

Mrs. Josephine Dean entertained the group with organ music.

Games and contests added to the enjoyment of the occasion.

Gifts were exchanged and the meeting was closed with prayer.

News has just reached friends and relatives that Earl Coldiron of Burkville, Va., has been seriously injured in a car accident. He is a former resident of Rose Hill and is married to Lillian Neal, a sister of Grover Neal. Ruth and Paul Neal who are in Burkville now.

Mr. and Mrs. Denver Napier had dinner with Mr. and Mrs. Heyward Nolan Friday night.

The DAR met with Mrs. Phillip O'Dell Saturday afternoon.

Miss Anne Shandrick is visiting her father in Louisville this week.

The Morley Memorial Church had their Christmas program Wednesday night, December 18.

Walter Gibson of Fort Bragg, N. C., is expected to arrive to spend Saturday with his home folks and the Franklins. Since having been home he has been on military assignment in Vietnam part of the time.

Dr. and Mrs. Joe Frank Smiddy of Kansas City, accompanied by their small son visited Ross Stickley Sunday afternoon. The Smiddy's are on their way to Wise to visit the Joe Smiddy Srs.

In the Hour of Need

Davidson's Funeral Home

Phone 346-1196 Jonesville

OFFICE SUPPLIES

CALL US AT 546-1210

USE THIS HANDY CHECK LIST FOR ORDERING OFFICE SUPPLIES PROMPT DELIVERY SERVICE

No._____ File Folders (letter and legal)
No._____ Ball Point Photocopy Pens
No._____ Pencils (Assorted Colors)
No._____ Adding Machine Ribbons
No._____ Rubber Cement Thinner
No._____ Black Ink (Permanent)
No._____ Adding Machine Paper
No._____ Acco Binder Fasteners
No._____ Brass Paper Fasteners
No._____ Celluloid Index Tabs
No._____ File Guides (A - Z)
No._____ Mimeograph Stencil
No._____ Typewriter Ribbons
No._____ Ledger A-Z Indexes
No._____ Typewriter Erasers
No._____ Mimeograph Paper
No._____ File Folder Labels
No._____ Typewriter Paper
No._____ Ball Point Pencils
No._____ Pencil Sharpeners
No._____ Marking Crayons
No._____ Mimeograph Ink
No._____ Lettering Guides
No._____ Rubber Cement
No._____ Paper Punches
No._____ Ledger Binders
No._____ Stamp Pad Ink
No._____ Register Forms
No._____ Dating Stamps
No._____ Magic Markers
No._____ Carter's Paste
No._____ Receipt Books
No._____ Carbon Paper
No._____ Rubber Bands
No._____ Ledger Sheets
No._____ Listo Markers
No._____ Paper Clips
No._____ Sales Books
No._____ Stamp Pads
No._____ Listo Leads
No._____ Clipboards
No._____ Arch Files
No._____ Day Books
No._____ Envelopes
No._____ India Ink
No._____ Staplers
No._____ Staples

Powell Valley Printing Company

JONESVILLE

(Week of December 19)

Mrs. Browning Wynn was in Knoxville to attend the graduation of her nephew at UT last Friday.

The following students went to Patrick Henry High School at Emory, Va., last Saturday to tryout for All Southwest Virginia State Band. Carmen Smith, Josephine Cridlin, Charlcia Burke, Patsy Chance, Pamala Bledsoe, Susie Litton, Susan Williams, Joe Rasnic and David Harless. They were accompanied by their director Arthur Ballard. The All Southwest Virginia State Band will give a concert next spring at Marion, Va.

Clyde Cridlin and Nancy and Mary Wynn made a trip to Knoxville last week.

Mrs. Charlie McCurry and Mrs. Roxie Cope attended the funeral of Hubert McCurry in Louisville Saturday. He was brought to Davidson Funeral Home and had a short funeral service there on Monday. He was a brother of Charlie McCurry of Jonesville.

Mr. and Mrs. Charlie Smith met Richard Smith in Knoxville on his return from Memphis last Saturday night. Richard Richard played in the VPI band at the Liberty Bowl Football game between VPI and Old Miss.

WOODWAY

Chief Machinist's Mate Robert B. (Bruce) Jones is serving aboard the U.S.S. Yorktown. This ship was the carrier which served as recovery ship for the Astronauts of Apollo 8. Chief Jones is the son of Mr. and Mrs. Clay Jones.

The Mt. Carmel Church observed its annual Christmas program Thursday evening, December 19. The Ladies' Bible Class were hostesses at this time to their families with the entire group enjoying a delicious covered-dish meal in the church basement. Following the meal the annual Christmas program was presented by members of the Sunday School. Gifts were exchanged at the close of the program.

Clarence Crider, Kilmer Job Corps Center, N. J., is home for Christmas with his parents, Mr. and Mrs. Homer Crider.

Parents of Elk Knob School Head Start Class hosted a Christmas party for Mrs. Ruth Christian's class Friday afternoon, December 20. In keeping with the season, refreshments were those of the Yuletide flavor. Mrs. Christian made movies of the group eating and opening their packages. The movies will be shown to the parents and children at a future parents' meeting.

Mr. and Mrs. Bradford Carraway Hopewell, enjoyed Christmas here with her parents, Mr. and Mrs. J. W. Poteet.

Mrs. Owen Hall and family, Grundy visited here last week with Mr. and Mrs. J. T. Denton and Mr. and Mrs. Gomer Hall. Mr. Owens Hall is now associated with Radio WMVA, Martinsville. The family will take up residence there in the near future.

Mr. and Mrs. Verlin Bledsoe and son, Dayton spent Christmas here with her parents, Mr. and Mrs. Floyd Osborne.

Miss Anne Litton, Blue Ridge Job Corps Center, Marion enjoyed Christmas leave with her parents Mr. and Mrs. Bradley Litton.

Mr. and Mrs. Clarence Laws announce the birth of twins, a son and a daughter, in Lee General Hospital, December 21.

T/Sgt. and Mrs. John Haynes and family, Sumpter, S. C. and Mrs. Clarence Worsham and Steve, Dayton visited here last week with their parents, Mr. and Mrs. Isom Haynes.

Mr. and Mrs. Robert Simerley and family, Bristol spent Christmas Day here with her parents, Mr. and Mrs. Ray King.

Mrs. Rebecca Tolliver visited week.

Students home for Christmas are: Michael Woliver, ETSU, Sharon Gilbert, VPI, Judy Walton, LMU.

Mr. nd Mrs. Alfred Amburgey, Elkhorn City, Ky., visited here Christmas Day with his sisters, Mrs. Rebecca Pigman and Mrs. Virginia Collins.

Mrs. J. T. Fleenor was hostess Thursday evening, December 19, to the Woodway WMU. Those participating were Mesdames Bud Haynes, Robert Anderson and C. M. Callahan. The Lottie Moon Foreign Mission Offering was also taken at this time, and emphasis placed upon the Foreign Mission Program of the Southern Baptists. Following the worship program gifts were exchanged among the members. Guests were Mrs. Haskew Slagle and Mrs. Dana Woliver.

Coy Lawson was confined to Lee General a few days last week.

Mr. and Mrs. David Shoemaker and son visited through the Christmas week with Mrs. Shoemaker's parents in Noblesville.

Rev. and Mrs. R. J. Seal and daughters spent Christmas Day with his parents in Sneedville.

Mr. and Mrs. Herbert Salley are visiting a few days in Knoxville.

Guests in the home of Mr. and Mrs. Zack Robinette Christmas Day were Mr. J. B. Carter, Noblesville, Ind., Mr. Glade Carter, Indianapolis and Mrs. Foncey Queener and daughter, LaFallotte, Tenn. At a get-together Christmas evening in the Robinette home the guests were Mr. and Mrs. Hard Rogers, New Orleans, La., Mrs. L. F. Williams, Pennington, and Mr. and Mrs. Bill Carter and family, Big Stone.

PENNINGTON GAP

Mr. and Mrs. Jimmy Lewis, Jr., and son, Scott, Birmingham, Ala. returned home Sunday after spending the Christmas holidays with her parents Mr. and Mrs. Arthur Burchette and other relatives.

Mrs. Leona Farmer, Knoxville and daughter, Dorothy, Bassett, Va., visited with friends and relatives one day last week.

Mr. and Mrs. Arthur Ballard and son visited his parents, Mr. and Mrs. A. B. Ballard, Sr., in Atlanta, Ga., for the Christmas holidays.

Mr. and Mrs. Roy Rutherford Onley, Va., former residents of Pennington, visited their son, Jimmy Smith and family, Christiansburg during the holidays.

Joe Burchette, Cumberland Gap, Tenn., visited his aunt, Mrs. Lelia Burchette one day last week.

Arthur Burchette and Mrs. Lelia Burchette attended the funeral of her sister-in-law, Mrs. Mollie Buell, Jonesville last week.

Miss Sue Ann Ely, a sophomore, has been named to the Dean's List of Distinguished Students in the Medical College of Virginia School of Pharmacy for the Fall Quarter of the 1968-1969 term.

Students on the Dean's List have achieved a grade average of "B" or better on all their courses during this term.

Miss Ely is the daughter of Mr. and Mrs. J. N. Ely, Pennington Gap.

Sp-4 Robert James Skidmore of Pennington has returned back to basic at Fort Hood, Texas after spending 16 days leave mother, Mrs. Anna Skidmore, Skidmore and Barbara Sue for the Christmas holidays days.

Mr. and Mrs. Dale Howard of Mooresville, Ind., spent Christmas week with Mrs. Howard's mother, Mrs. Anna Skidomer, Barbara Sue and James.

Others visiting through the holidays with Mrs. Anna Skidmore and family were Jo Ann Martin, Nancy Sprinkle, St. Charles, Helen and Nannie Ruth Cox, Pennington; Mr. and Mrs. Hugh Collins, Woodway, Mrs. Anna Lawson and children, Carl and Karen Hope, Lorena Johnson, Dryden.

Mrs. Jack Kelly and Mrs. Bernice LeGrande have returned to their home in Arlington, Va., after spending the holidays with Mrs. Henry Kelly and family.

C.W.O. John J. Adams and daughter from Newport News, visited last week with Mr. Adams, mother Sallie Z. Adams and other relatives in town and Dryden.

Jerry Light virited with friends in town and Dryden this week. He is on leave from Fort Bragg, N. C., where he is stationed with U. S. Army. Jerry is the son of Mr. and Mrs. Richard Light near Jasper.

Mr. and Mrs. Bill Johnson and son, Lee from Baltimore, Md., have visited through holidays. Mrs. Johnson's mother, Sallie Z. Adams and Mr. Johnson's parents on Wallens Creek, the Monroe Johnsons.

Friends of Earl Litton will regret to hear of him being ill and being in Lee General Hospital for treatment.

Mr. and Mrs. C. W. Milhorn, Jr., of Johnson City visited with Mrs. Sallie Z. Adams and other relatives over weekend. They were enroute from Ames, Iowa, after visiting with their son, Capt. Larry Milhorn and family.

Mrs. Tony Olinger and daughter, Sue have visited with the Mike Olinger's in Chicamauga, Tenn. This week Mrs. Olinger has been ill and in hospital there.

Dr. and Mrs. J. T. Laningham and daughter of Columbus, Ohio have returned home after several days visit with Mrs. Laninghams parents, the L. G. Cress and Mr. Laningham's mother, Mrs. J. E. Laningham.

Jimmy Curry has returned to his school in Glen Burnie, Md., where his position is coach in the high school there.

Mr. and Mrs. Dan Farmer had her daughter and family, Mr. and Mrs. Billy Bowen and Richard with them during the holidays.

On Sunday, December 22 Mrs. Pearl Rhea of Clinton, Tenn., and her mother, Mrs. Bessie Cornett were visitors of Mrs. Bernice Cooper, Bobbie Jean and Virginia.

On Sunday afternoon, December 22, the young people's Sunday School class of the First Baptist Church met at the home of their teacher, Bobbie Jean Cooper to prepare Christmas favors for the patients of Lee General Hospital.

After completing and delivering the favors they continued their fellowship with Christmas carols and refreshments. The following members were present, Virginia Cooper, Teresa Sproles, Kathy Hughes, Yvonne Livesay and one visitor, Debbie Redwine.

Mrs. Bernice Cooper entertained her Sunday School class, the "Homemakers Class" with a Christmas hparty at her home on Saturday, December 21. The following members were present Miss Ada Hobbs (teacher) Mrs. Lloyd Brewer, Mrs. Rhea Parsons, Mrs. Clyde McElyea, Mrs. Minnie Tomlinson, Mrs. Martha Neeley, Mrs. Ada Rogers and one visitor, Mrs. Gertrude Howard. Miss Ada Hobbs read the Christmas story and led in prayer, after which Bobbie Jean Cooper led the group in games and assisted her mother in serving, potato chip, fruit cake, and Russian tea to the guests. They exchanged gifts and upon leaving a gift was presented to each guest by the hostess.

Dinner guests of Mr. and Mrs. Dan Farmer on December 29 were Mr. and Mrs. Billy Bowen and Richard of Baltimore, Md., Mrs. Carolyn Bays and family, W. D., Richard, and Jill Mr. and Mrs. Austin Bays and family Becky, Bob and Mary Elizabeth of Ewing and Mrs. Emma White of Pennington.

CARMEN SMITH

Rated First At All State Band

Miss Carmen Smith, daughter of Mr. and Mrs. C. F. Smith of Jonesville rated first in the Tenor Saxophone section of the All State Band tryouts.

Later this year Miss Smith will represent Jonesville High School in the All State Band performance.

She is a band student of Mr. Arthur Ballard and an organ student of Mrs. Cora Lewis Creech.

4-H All Stars Elect New Officers

The Lee County Chapter of the Virginia 4-H All Stars met on December 23, at the County Agent's office in Jonesville.

Officers for the coming year were elected. They are as follows:

President, Harold Jerrell; Vice-President, Cynthia Fannon; Secretary and Treasurer, Sharon Gilbert; Historian, Charlotte Watson; Adult Sponsor, Pattie Graham.

Speech Therapist Serves Six Lee County Schools

Jonesville Elementary School is one of six schools in the county to be serviced by a speech therapist for the 1968-69 school term.

Miss Patricia Foley has 26 students enrolled in speech correction classes at Jonesville Elementary. These pupils attend speech class in a small group for 30 minutes per week at a minimum.

Although a few of the children have speech problems related to hearing loss, a majority of the pupils have what is classified as errors in articulation. This would mean the habitual mispronunciation of a sound or sounds. In order to the attempt to correct such a speech defect is not an easy or quick process since it often involves the retaining of listening habits and muscular patterns. Before a child can be expected to change his speech, he must learn how to distinguish the difference between correct and incorrect articulation. A tape recorder is used for this purpose as is the language master shown in the above picture. When the child is aware of how to produce a given sound correctly, he must then through drill and practice, learn how to incorporate the corrected sound into word lists, then sentences, followed by poems and reading, and finally in conversation.

In general terms, a child may be said to have a speech problem if more attention is paid to how he saws something rather than to what he is saying. Since a speech defect may impede a child's educational and social growth, the speech theriapist attempts to aid the child in the correction of speech problems. However, a major factor is the child's willingness and desire to improve his speech. Parents of children enrolled in speech class are encouraged to help the student with speech assignments at home, thus helping the child realize that good speech is important at home as well as in school.

Woodway 4-H'ers Met December 12

The regular meeting of the Woodway Jr., 4-H Club was held December 12. There were 28 present. Sandy Sprinkle led the Lord's Prayer, Debra Stapleton led the 4-H Pledge, and Guy Gilbert led the American Pledge.

The following officers were elected for the next year:

President, Jan Woliver; Vice-President, Kathy Shelburne; Secretary, Guy Gilbert; Reporter, Jan Lawson.

The meeting was then adjourned.

Double Wedding Announced

On December 14, 1968, a double wedding took place at the home of Reverend A. M. Alders. William Henry Cody, son of Mr. and Mrs. Allen B. Cody to Miss Linda Sue Collins, daughter of Mr. and Mrs. Coy Collins, Jr., of Jonesville, Va., and Billy Ray Mullins, son of Mr. and Mrs. Johnson Sweeney of Ben Hur Va., to Miss Norma Jean Cody, daughter of Mr. and Mrs. Allen B. Cody of Jonesville.

After a short wedding trip, the couples are now residing in Jonesville. Linda, given in marriage by her father, wore a white dress and coat ensemble with a corsage of red roses. Norma, given in marriage by her father, wore a white dress of brocade and lace sleeves.

STICKLEYVILLE

Visiting Mr. and Mrs. A. L. Sage during the Christmas holidays were their son and his family, Mr. and Mrs. Bobby Sage and Lisa of Carlisle, Ohio, their daughter and her husband, Mr. and Mrs. Harrison James of Kingsport, Mr. Sage's two sisters, Mrs. Alpha Maness of Kingsport and Addie Gore of Stickleyville.

John Henry Plaster of Dayton spent Christmas with his mother and sister, Lena and Parlie Plaster.

Betty Plaster of Dayton spent Christmas with her parents, Mr. and Mrs. Bill Plaster.

Mrs. Tisha Hall is a patient at Lee General Hospital at Pennington.

Ewing Equipment Company

Ewing, Va.

For John Deere Wire Rope For Logging

Save Now

May & Co.

Clearance Sale

Your Pharmacist at our Rexall Drug Store would like to remind you that you can depend on his Prompt, Courteous Prescription Service whenever you need it. And that can mean a lot when time is of the essence!

YOUR Rexall PHARMACY

PENNINGTON PHARMACY

Pennington Gap, Va.

QUALITY CARE

FOR FORD TRACTORS AND EQUIPMENT

THE BEST *QUALITY* YOU CAN GET... THE BEST *CARE* WE CAN GIVE!

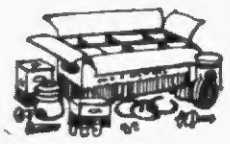

GENUINE PARTS

Quality Care starts with dependable, long lasting genuine Ford parts that always fit properly.

TRAINED MECHANICS

Our specially trained mechanics have years of experience with Ford machines, are fast and reliable.

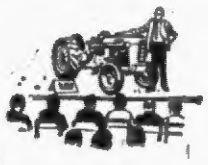

SPECIAL TOOLS

Our Quality Care Service Center is equipped with the latest special Ford tools, gauges and fixtures to speed service, give maximum accuracy.

Lee Tractor & Implement Co.

Jonesville Phone 346-2022

Mrs. O'Dell Hosts DAR Christmas Meet

The Major George Gibson Chapter Daughters of the American Revolution held its December meeting in the lovely new home of Mrs. Phillip O'Dell in Ewing, Va., on Saturday the 21. After Mrs. O'Dell greeted the guests they entered the dining area and were served Christmas punch by Miss April Dawn O'Dell. Guests of the chapter were introduced: Mrs. M. E. Brown, a member of Kentucky Path Chapter DAR at Middlesboro, Ky., and Mrs. H. T. Ritchie and Mrs. R. D. Fugate of Ewing, Va

The business session conducted by Miss Bashie Kincaid began at 2:15 After reports from the secretary and treasurer were heard, Miss Kincaid gave an encouraging report on the progress being made to secure additional funds to complete the pavilion to be built in Thomas Walker Park as a memorial to Major George Gibson. Miss Mary Stickley gave information on Lee County's Constitution Tree which is located in the yard of the former Judge Orr of Jonesville, Va. Letters and greetings from absent members were read.

The State Conference was announced to convene in Roanoke, Va., on March 26-28 with the president general as guest speaker, and te next District meeting to be at Highland Springs in Russell County, Va., on September 9th. Delegates to all are to be elected in January.

The Pledge of Allegiance to the United States flag was recited, the Star Spangled Banner sung and the American's Creed repeated in unison.

The president general's message - a Christmas Wish - read by Mrs. O'Dell, was as follows: "I wish you peace . . . not just from hated war, we pray for that . . . nor just from violence on our country's streets . . . but the peace within yourself . . . the warm glowing throbbing peace that comes from knowing you are doing a good job . . . the very best job you can do . . . at living . . . and giving of yourself each day . . . to every person your life touches . . . so that the spirit of Christmas . . . like the Lord Himself . . . stays with you the whole year through."

Mrs. Charles Emmette, chaplain, brought a devotional message on "The Song the Angels sang at Christs birth," and talked of the many values we receive from melodious music. "We should never underestimate what God can do with the sound of voices," she said.

Christmas carols were sung by the group with music accompainment on the ukulele by Mrs. Oscar Smith. A flute solo, entitled "Merry Christmas" was played by Miss April Dawn O'Dell.

Mrs. John Seale, speaking on the "Meaning of National Defense of Home and Country" stressed the continuing deep need for patriotic education and the upholding of our constitutional government. "It is the American people,' 'she stated, "who must provide a sound and uncorrupted public opion to give life to the constitution so that it may serve as a continuing safe guard of our freedoms."

"Let us not be fooled" she continued, "by the fast growing communist propoganda which is founded on weakening the American will. It is time we strengthen our positions that we may reduce the crime rates that soar, financial insolvency, and inadequate military defense. As citizens and parents we can establish a climate in the home which is conducive to respect for law and order and report violations of law when they occur. We can go as a family to church and teach our children the difference between right and wrong. We can patronize business that believe in fair and honest dealing, and support youth recreation programs along with accepting other community responsibilities.

Members and guests were invited to the dining room and were served delightful and colorful refreshments with the Christmas motif being used in all the arrangements.

McClure's Chapel

Late one-evening several of the neighbors and friends of Mr. and Mrs. Farrell Speak met in their home for the pre-Christmas get-to-gether. Mr. and Mrs. Speak and the children went carolling. They visited several of the most elderly ones of the surrounding community, read sang carols and had prayer with them. Upon their return home delicious refreshments were served and enjoyed by all.

The annual get-together of the children the in-laws, grandchildren and several great-grandchildren of Mr. and Mrs. H. G. Osborne was held again this Christmas eve. Those present were Mrs. Lee Wilson and Ovella, Rose Hill, Mr. and Mrs. Cleston Pittman and Jimmy, Ewing, Mr. and Mrs. Curtis Fletcher, Tazewell, Mr. and Mrs. Grant Osborne, Mr. and Mrs. Wayne Jetton, Robin and Lynn, Mr. and Mrs. Stover Willis and Sharon, Mrs. Cameron Creech, Angela and Lisa, Mr. and Mrs. Clyde Saylor and Reid, Dayton, Mr. and Mrs. Lawrence Osborne, Paul, Dona, Joe, Steve, Jim and Karen New Lebean, Ohio, Mrs. Stover Willis, Jr., and Michelle, Mr. and Mrs. Hoye Osborne, Sue and Bobby.

Mr. and Mrs. H. D. Osborne and Valeria, Harlan and Robert Osborne, Liggett visited relatives Christmas Day.

Bobby Harber was overnight guest of his sister and family recently.

Mrs. Cornie Harber was honored to have some of her children take Christmas dinner with her. Bobby Harber, Noblesville, Jerelen Harber, Knoxville, Mrs. Hoye Osborne, Sue and Bobby, McClure's Chapel area. Later in the day Mr. and Mrs. George Goins and Kathy, Knoxville, Mr. and Mrs. Victor Harber and Vicki, Noblesville joined them.

Kathy Goins was overnight guest of Sue and Bobby Osborne Wednesday night.

Mr. and Mrs. Wayne Jetton and children visited her grandparents, Mr. and Mrs. H. G. Osborne Thursday before returning to Dayton.

Mr. and Mrs. Oda Matlock, Misses Dora and Etta Matlock enjoyed dinner with Mr. and Mrs. Cam Matlock and Jimmy Christmas Day.

Mrs. Cort Matlock was in an accident recently. We're glad she's improving at this time. Oda and Cam Matlock visited her recently.

Jerelene Harber, Knoxville was overnight guest of relatives on Wilson Hill recently.

Mr. and Mrs. D. C. Hounshell had dinner with Mr. and Mrs. F. C Bacon Christmas Day

Mr. and Mrs. J. O. Bacon, Sr., and Mick spent several days recently with Mr. and Mrs. J. O. Bacon, Jr.

Mrs. John Zion, Mr. and Mrs. J. C. Zion and Jay Lynn were guests of Mr. and Mrs. Oda Matlock, one day during Christmas holidays.

Mrs. F. C. Bacon, Mrs. J. O. Bacon, Jr., and Reba visited Mr. and Mrs. Ike Bacon and I. W. Thursday night.

On Friday Mr. and Mrs. D. C. Hounshell had dinner with Mr. and Mrs. F. C. Bacon. In the afternoon the men went to Jonesville.

We're sorry that Jack Benefiel, a brother-in-law of Mrs. Grant Osborne is in the veteran's hospital in Louisville.

Mr. and Mrs. G. A. Maness were honored by having several of their children and grandchildren here Christmas with them.

San Antonio — Airman James D. Stewart, son of Leonial J. Stewart of St. Charles, has completed basic training at Lackland AFB, Tex. He has been assigned to Keesler AFB, Miss., for training in communications electronics systems. Airman Stewart, a graduate of St. Charles High School, attended the University of Kentucky. His wife is the former Olivia Toombs of Liberty, Ky.

AMA Lists Hazards Of Shoveling Snow

Chicago — As snow piles up, so do related problems. Among these every year is the collapse of a number of snow-shovelers.

If you are sure that you're physically fit, go ahead with the snow-shoveling task, the American Medical Association says.

But if there is any doubt, AMA suggests: Get the job done some other way. Hire someone, or use power equipment.

It is much less expensive to employ these alternatives than to risk health impairment or death, AMA emphasizes.

Even if you are physically fit, AMA notes, it is safer to use a small shovel, filling it only partly. If possible, it also is better to push the snow rather than lift it.

By thus lightening the load, it's explained, it is not necessary to tense the diaphragm and abdominal muscles. There consequently is no significant increase in pressure within the chest cavity or increase in circulatory demand within the heart walls.

Frequently, AMA says, the problem with snow-shoveling is aggravation of an existing heart condition. When such a condition exists, breathing cold air while under physical strain may cause a spasm of small arteries serving the heart.

This usually can be avoided, AMA advises, by wearing a cold weather mask or covering the face with several layers of a knit scarf. This permits warming of inhaled air before it reaches the lungs.

Even for the physically fit, it's suggested, the motto should be: Easy does it. Especially when there is a lot of snow and a large area to be cleared, do the job in stages, resting periodically.

Finally, AMA cautions, falls also are a hazard for the snow-shoveler. Footwear that is not likely to slip on icy surfaces, and making sure of firm footing before moving snow are important.

JONESVILLE

Mr. and Mrs. Bernard Shumaker of Bristol were dinner guests of Mr. and Mrs. Claude Williams Sunday.

Miss Gene Grabeel of Washington, D. C., is spending the Christmas holidays with her parents, Mr. and Mrs. C. L. Grabeel.

Mr. and Mrs. Jack Osborne and children of Kingsport, Tenn., spent the weekend with Mr. and Mrs. Walter Wolfe and family.

Mr. and Mrs. Milton James are spending Christmas with their children in Maryland and New Jersey.

Paul Gilley underwent surgery in Holston Valley Community Hospital in Kingsport.

Katheryn Goins of Philadelphia, Pa., is spending the holidays with Mrs. George P. Cridlin.

The Zelma Davidson Sunday School class had their class party and covered dish dinner Tuesday night they played games and exchanged gifts everyone enjoyed the occasion.

Miss Betty Lou Orr of William and Mary College in Williamsburg is spending the holidays with her family the Bob Orr's.

Mr. C. L. Grabeel returned home from Bristol Memorial Hospital. His daughter, Mrs. N. M. Moore drove his car over, then Mr. N. M. Moore came for her Saturday they visited briefly with Mrs. George Moore and Mr. and Mrs. C. L. Grabell.

Mr. and Mrs. Pat Giles and family of Elizabethton, Tenn. visited Mr. and Mrs. Clyde Cridlin, Mr. and Mrs. Garland Ely and other relatives Sunday

Mr. and Mrs. Carl Orr of Georgia are spending the holidays with their parents, Mr. and Mrs. Buleson Orr and Mr. and Mrs. D L. Jones.

Mrs. Bernice Spencer of Knoxville spent a few days with Mrs. M. S. Spencer.

Mr. and Mrs. Wendell Ford and family of Somerset, Ky., spent the weekend with Mrs. Henry Cave and Mr. and Mrs. Joe Cave.

Mr. and Mrs. Vance Yeary and Cindy of Marion, Va., visited a few days with Mr. and Mrs. Max Yeary.

Mrs. Virginia Myers and daughters of Florida spent the Christmas holidays with Mrs. Ruby Faye Barker and Mrs. Ed Kirk.

Mrs. Golden Copeland and Billy Copeland of Pennington Gap were business visitors in Joneville Friday.

Mrs. Jess White and family of Scottsboro, Ala., spent the holidays with her mother, Mrs. W. S. Cox and Mr. and Mrs. W. F. Cox and family

Mr. and Mrs. James Middleton who have been living in Mentor, Ohio for several years have moved back to their home near Jonesville.

Mrs. Al Roberts and Miss Stella Conn visited Mr. and Mrs. Woodrow Williams in Big Stone Gap and Mrs. Jessie Williams in Roda, Va., on Christmas day.

Mr. and Mrs. Bruce Conn and daughter, Evelyn of Hampton, spent the holidays with Mr. and Mrs. L. B. Smith and Miss Stella Conn.

Mr. and Mrs. Sam Berry and sons of Charlottesville spent the holidays with Mrs. Myrtle Berry and Mr. and Mrs. Oscar Smith of Rose Hill.

Mr. and Mrs. Bill Lipps of Noblesville spent the holidays with his sister, Miss Annie Lipps and other relatives and friends.

Mr. and Mrs. Otto Johnson and family and Miss Mary Lee Allen of Rockville, Md., spent the Christmas holidays with Mrs. William Allen and Beulah.

Mrs. Henry Cave and Mrs. Carden Davidson attended the Christmas party given by Old Dominion Power Co., at the Coach House in Big Stone Gap on Friday, December 19.

Miss Rosa Wilder of Abingdon visited her parents, Mr. and Mrs. Harrison Wilder during the holidays.

Mr. and Mrs. N. M. Moore of Bristol and Miss Jackie Moore of Covington, Va., spent Christmas with their parents, Mr. and Mrs. Cury Grabeel they all had Christmas dinner together at the Grabeel's. Miss Gene Grabeel also visited with them. she is from Washington, D. C.

Mr. and Mrs. Jack Copenhaver of Covington, Va., spent the weekend with Mrs. Ruth Wygal.

Mr. and Mrs. Tom Todd and family of Noshville, spent the holidays with Mr. and Mrs. L. P. Humphreys.

Paul Gilley has returned home from Holston Valley Community Hospital in Kingsport.

Mrs. Jess White, Norma Jean and Bill of Scottsboro, Ala., spent the holidays with Mrs. W. S. Cox and Mr. and Mrs. W. F. Cox and family.

Mr. and Mrs. W. R. Cox and family of Abingdon visited on Thursday.

Mr. and Mrs. Larry Hines announce the birth of a son born Sunday, December 29 in Appalachian Regional Hospital in Middlesboro, Ky.

Mr. and Mrs. George Graham of Lockport, Ill., Mr. and Mrs. Vincent Graham and family of Portsmouth, and Mr. and Mrs. Estil Graham and family of Winston Salem, N. C., spent the holidays with Mr. and Mrs. Frank Davidson Jr., and Denise.

Mrs. Carden Davidson spent the weekend with Mr. and Mrs. Fred Russell in Johnson City. Mr. and Mrs. Cale Gibson of Leesburg, Va., were also week end guests of the Russells.

Mr. and Mrs. David McKnight of Hopewell, visited Mr. and Mrs. Bob Bowman over the weekend.

Mrs. Carl Gilley spent Friday visiting her sisters, Mrs. Pearl Yeary and Mrs. Mae Dixon in Big Stone Gap

Mr and Mrs. F. M. Mize had as their guests during the holidays the following, their daughter, Mr. and Mrs. F. M. Nichols and family of Bedford, Va. For Christmas dinner Mr. and Mrs. Neil Frazier and family, then for lunch on Friday her sisters, Mrs. Kelly Barker, Mrs. Emory Sharitz, and Mrs. H. A. Dutton of Bristol, and Mr. and Mrs. Ernest Weaver of Kingsport.

Judy Watts, Richmond, was over night guest of the Browning Wynn family Monday.

Mr. and Mrs. Grey Glass had Christmas dinner with Mrs. Nelle Glass.

Mrs. Lemon Crumley and daughter, Mrs. Omer Byrd of Ewing visited Mr. and Mrs. B. F. Daugherty during the holidays, other guests were Mrs. Daugherty's brother, Barney Sumpter of Rogersville, and Mr. and Mrs. Ad Rogers of Pennington Gap.

Mr. and Mrs. Estell Price of Palatka, Fla., have been visiting Mrs. Price's mother, Mrs. Maude Couk and Mary, also Mr. and Mrs. Jack Gilley

Those visiting Mrs. Betty Banner for the Christmas holidays were her daughter Anne who is attending college in Memphis, Mr. and Mrs. Ralph King and children Anne and Mary Winston, of Monroe, La., Jr., of Chicago.

Mr. and Mrs. Hobart Cawood and son of Vienna, Va., spent the Christmas holidays with Mrs. Cawood's parents, Mr. and Mrs. H. C. Flanary, other guests were Mr. and Mrs. Joe Blevins of Collinsville, Va., and Mr. and Mrs. Larry McClure of Chilhowie, Va.

Mr. and Mrs. Ronald Huff and family of Atlanta, spent the weekend with the Corbett Huff family, and Mrs. Eliza McKnight who is ill in Lee Generay Hospital.

Miss Anne Mae Flanary of Newport News spent a few days during the holidays with her parents, Mr. and Mrs. W. H. Flanary.

Mrs. Carden Davidson spent the weekend with Mr. and Mrs. Fred Russell in Johnson City. Mr. and Mrs. Cale Gibson of Leesburg, Va., were also week end guests of the Russells.

Mr. and Mrs. Charles Cave and daughter of Gate City, spent Christmas with their mother, Mrs. Henry Cave.

Mr. and Mrs. Mike Bacon and Mrs. Carden Davidson were dinner guests of Mr. and Mrs. Mill Hines and Pat Christmas day.

Miss Virginia Hyatt of Lynchburg, is spending the Christmas holidays with her family, Hope, Mary Emma, Charles and Fred Hyatt.

Jimmy and Larry Wilder, students at UT spent the week end with John Jones.

Mr. and Mrs. Carl Orr of Waycross, Ga., spent the holidays with their parents, Mr. and Mrs. Burleson Orr and Mr. and Mrs. D. L. Jones.

Mr. and Mrs. Ben A. Jones, Ben Allen and Jeffrey of Herndon, Va., spent the weekend with Mr. and Mrs. D. L. Jones.

Christmas eve dinner guests of Mr. and Mrs. D. L. Jones included Mr. and Mrs. Carl Orr, Waycross, Ga., Mr. and Mrs. Ray Williams, Thomas and Lisa of Big Stone Gap, Mr. and Mrs. Vince Kelly, Caroline and Joe of Pennington Gap.

Chief Robert B. Jones and Family

Chief Aviation Boatsun's Mate Robert B. Jones was a member of the crew of the USS Aircraft Carrier Yorktown, the prime recovery ship for the mamed flight of Apollo 8.

Chief Jones whose wife, Patsy and four children reside at Norfolk, Va., enlisted in the U. S. Navy October 1953. Since entering the Navy Bruce has served aboard four different aircraft carriers and been in many different countries. In October Bruce was flown from Norfolk to California where he went aboard the carrier Yorktown. From California the carrier Yorktown sailed to Hawaii. On December 26 the carrier left Hawaii to take an active part in pickup of the Apollo 8 crew. The Apollo 8 crew were taken aboard the Yorktown.

Bruce is the son of Mr. and Mrs. Clay Jones of Rt. 2, Pennington Gap.

Pfc. Galin M. Carroll is stationed at Fort Lewis, Wash. He completed basic training at Fort Bragg, N. C., and AIT at Fort Knox, Ky.

Pfc. Carroll graduate from Jonesville High School before entering service.

He is the son of Mr. and Mrs. Galin Carroll, Jr., of Jonesville.

MUFFLER EXHAUSTED?

GET A NEW

INTERNATIONAL PARTS CORP.

GUARANTEED MUFFLER

GUARANTEE

Every INTERNATIONAL PARTS CORP. Muffler is guaranteed for as long as you own the car on which it is installed. (Guarantee does not cover replacement service charges.)

Gibson's Tire Service
PENNINGTON GAP

Presley Texaco Service
FLATWOODS

Downtown
PENNINGTON GAP
Shell

CLINCH HAVEN FARMS Incorporated
Producers and Distributors of
Grade A Milk and Dairy Products
Breeders of Purebred Holstein-Friesian Cattle
Dial 523-1749 Big Stone Gap, Va.

MOHAWK means fine
CARPETING

choose from our wide selection now on display ● the quality you buy today will reveal itself over years of beautiful service.

FREE ESTIMATES

ROGERS HOME DECORATORS
ceramic tile ● inlaid vinyls ● expert installation
Phone 546-1451 Pennington Gap

OUR THANKS TO OUR MANY FAITHFUL FRIENDS OLD AND NEW

LEE AUCTION COMPANY, INC.
(Buyers and Sellers Friend)
Pennington Gap, Va.
Phone 546-2067 — Office Hours 9:00 a. m. Until 4:30 p. m., 5 Days Per Week, Until Noon Saturday

OUR WANT ADS GET RESULTS

Fresh Each Week
Hollingsworth
and
Russell Stover
Candies
The Drug Shop
Pennington Gap

Ewing Equipment Company
Ewing, Va.
For John Deere
Lawn and Garden Tractors

Save Now
May & Co.
Clearance Sale

FLOWERS
FOR ALL OCCASIONS
Pennington Flower Shop
Pennington Gap, Va.
Mr. and Mrs. Willard Barker
Owners
Phone Day or Night 546-2431

PENNINGTON AUTO SALES
CLYDE B. EDWARDS FRED GARRETT
Phone 546-2341 East Pennington Gap
Dealer License No. 1288
CLEAN USED CARS

Our Sincere Thanks For Your Business and Support During 1968 and We Look Forward, With Pleasure To Serving You During 1969.

69 Chevrolet Pickup, V-8, ½ Ton, Long Wheel Base, Heavy Duty 6-Ply Tires. Can Be Bought With Or Without A Real Nice Camper That Is Insulated and Paneled Inside.
64 Jeep Pickup, 4-Wheel Drive With Metal Cover Over Bed.
58 Chevrolet ½ Ton Pickup.
64 Ford Fairlane 500, 2-Door, Hardtop, V-8, 4-In-Floor, Bucket Seats, Blue With Blue Interior.
64 Chevrolet Impala, 2-Door Hardtop, V-8, Straight Drive, Red With Black Interior.
64 Ford Galaxie 500, Fastback, V-8, Automatic and Other Goodies.
64 Buick Wildcat, 2-Door Hardtop, Fully Equipped
64 Ford Fairlane 500, 2-Door Hardtop, V-8, Automatic Transmission, Power Steering, Blue With Blue Interior.
63 Chevrolet Impala 2-Door Hardtop, V-8, Automatic, Real Nice.
63 Ford Galaxie 500, XL With Bucket Seats, 4-In-Floor.
63 Buick LeSabre, 2-Door Hardtop, Maroon With White Top.
62 Ford Galaxie 500, 2-Door Hardtop, Radio and Heater, White Wall Tires, Black With Red Interior.
60 Chevrolet Impala 2-Door, V-8, Hardtop, Nicer Than You Would Expect.
2 Nice 1960 Model 2-Door Pontiacs.

NOT A MOUSER — This is Babe and his owner, Mrs. Fay Oxford of Jonesville.

People and Their Pets - - - - -

He is four years old and weighs eleven pounds.

According to Mrs. Oxford he is lazy and a great pet. She says he never caught a mouse in his life.

This is the wonderful thing about being a pet. You don't have to do a thing but be a good pet. What a life!

(Ed. Note: We welcome pictures and information about people and their pets. Only black and white pictures can be used. We will be glad to take pictures when possible.)

Kraft Whipped Parkay
MARGARINE - - - - - - - - - Lb. 39c

Sliced Picnic Breakfast
HAM - - - - - - - - - - 2 Lb. 97c

Fresh Ground
HAMBURGER - - - - - - - - - - 2 Lb. 97c
Plus 10 Bonus CR Stamps

Fresh Pork
BACKBONE AND RIBS - - - 3 Lb. 79c

U. S. Choice
CHUCK ROAST - - - - - - - - Lb. 49c

Hunts
CATSUP - - - - - - 14 Oz. Bottle 2 for 49c

Hunt's
TOMATO JUICE - - - 46 Oz. Can 3 for $1.00

Carnation
MILK - - - - - - - - - - 14½ Oz. Can 6 for $1.00

All Purpose 707
DETERGENT - - - - - - - 2 Lb. 15 Oz. 59c

Swifts Jewell
SHORTENING - - - - - - - 3 Lbs. 49c

Good Value
FLOUR - - - - - - - - - 25 Lb. $1.79

Kelly's
CHILI AND BEANS - - - - - 15 Oz. Can 3 For $1.00

JFG
MAYONNAISE - - - - - - - Qt. 49c

Blue Band
MILK - - - - - - - 13 Oz. Can 6 for 93c

Vac-Can-Beechnut
COFFEE - - - - - - - - 1 Lb. Can 59c

U. S. No. 1 Cobbler
POTATOES - - - - - - - 10 Lb. 49c

New Florida
ORANGES - - - - - - - 5 Lb. Bag 39c

Clorox
BLEACH - - - - - - - - ½ Gal. 33c

TOWELS - - - - - - 2 for $1.00

WASH CLOTHS - - - 5 for $1.00

PILLOW CASES - - - - - set 88c

FITTED SHEETS - - - - - $1.69

CAS WALKER'S
VIRGINIA FOOD CENTER
Pennington Gap, Va.
Store Hours: Monday thru Thursday 9 A. M. - 7 P. M.
Fridays and Saturdays 9 A. M. - 9 P. M.

These Stores Give CR Green Stamps

Cas Walker's Virginia Food Center
Pennington Gap

Novelty Clothing Co. - Pennington Gap

Pennington Esso - Pennington Gap

Miss Varner, Mr. Andrews Say Vows

Miss Vesta Marietta Varner became the bride of Mr. William Duncan Andrews at the St. Andrews Catholic Church in Roanoke on December 21, 1968.

The bride is the daughter of Mrs. Marietta Varner of Roanoke and the late Arnold Arthur Varner.

The groom is the son of Mr. and Mrs. Melville Munro Andrews of Roanoke.

The ceremony was performed at 2 o'clock in the afternoon by the Rev. Richard D. Dallard.

The bride, given in marriage by her brother, David Charles Varner, wore a formal gown of white de lustre satin peau de ange lace and pearls trimmed the empire bodice which featured a batteau neckline and elbow sleeves. The A-line skirt and chapel train were accented by lace and pearl motif garlands. She wore a train length lace and illusion mantilla. She carried a white Bible topped with white roses and white orchids.

Mr. Melville Munro Andrews, Jr., brother of the groom served as best man.

Ushers were Mr. John D. Andrews, Roanoke, Mr. Sidney W. Varner, Roanoke, Mr. Michael J. Eunice, Big Springs, Texas, Mr. Danny G. Monk, Roanoke.

Honor attendant was Mrs. Sidney W. Varner, a sister-in-law, of Roanoke. She wore a floor-length gown of green velvet with empire bodice, elbow length sleeves, A-line skirt with a green satin train. She carried white muffs with red carnations.

Bridesmaids were Mrs. John Mitchell, Roanoke and Mrs. Iver Jitter, Oak Ridge, Tennessee.

Flower girls were Lisa Sewell, Big Stone Gap and Diane Bacon, Jonesville. Their gowns were identical to that of the honor attendant.

A reception following the ceremony was given by the bride's mother at the Roanoke Catholic High School.

The bride is a graduate of Jonesville High School and National Business College. She is a member of the Alpha Fau Omega Sorority.

The groom is a graduate of Roanoke Catholic High School and Washington and Lee University. His fraternaties are Delta Tau Delta and Omicron Delta Kappa.

Following a wedding trip to White Springs, West Va., the couple will reside in Roanoke.

GOOD FARMING

from page one

pot in the water or the soil will become too wet.

"Flowering plants need good light. They should receive as much sun as possible during the day, but should not be in a hot southwest window. And talking about temperature, do not locate your plants on the TV. Most sets have tubes which generate considerable heat so the top of your TV may be one of the warmest places in the room.

"Water your gift plants regularly. They will use more water in your dry home than they did in the greenhouse. Don't soak the soil, but do apply enough water to keep it moist.

"One last comment about environment. Keep your house plants out of drafts. This is especially true of poinsettias. If they are located in a draft the leaves are likely to drop.

"Azaleas and chrysanthemums may be saved for planting outside if they are hardy varieties. As a rule the results are not too good. You will be much more successful if you buy vigorous hardy varieties at planting time next spring.

"The hydrangea and poinsettia varieties which are used for potted plants are not hardy in most sections of Virginia. They are perennial plants however, and can be retained for blooming next year if you have appropriate facilities. They must be allowed to have a rest period, followed by the propagation of new plants by cuttings. The procedure requires many months and is suggested only if you have a small home greenhouse."

LEE COUNTY SPORTS

from page one

B Game: Pennington, 40-12.

Clark Is Tops

Frank Quayle of Virginia, Sonny Wade of Emory and Henry and Ed Clark of Appalachia have been named by the Virginia Sports Writers and Sportscasters Association as the state's three outstanding football players for 1968.

Quayle won by a lopsided margin as the top Big Five player of the year. Quayle, runner-up last year to Frank Loria of Virginia Tech, received 34½ votes to 8½ for Buster O'Brien of Richmond and 3 for All-American linebacker Mike Widger of Virginia Tech.

Wade was the winner in the small college field for the third year in a row, but the Little All-American quarterback had a battle, receiving 23 votes to 21 for freshman halfbacy Howard Stevens of Randolph-Macon. No other small college players received votes.

Clark, the "Stonega Stallion", received 13 votes as the top high school player to 10 for Varon Rollins of Woodrow Wilson, 6 for Joe Giles of GW of Danville and 5 for Larry Hartman of Mt. Vernon. Also receiving votes were Lawson Osborne, Halifax County, 4; Danny Conley, Handley, and Mike Heafley, James Wood, 2 each; and Glenn Sterling, Panter Central; Nat Wright, Albemarle; Ron Cosby, Covington; Jackie Young, Deep Creek; and Kent Merritt, Lane, 1 each.

Scoring in District VIII and the Lonesome Pine League is beginning to establish a pattern as the teams get into their season schedules.

So far, David Hughes is the onny Pennington Gap player to be raled He has a total of 73 points for 5 games or an average of 14.6 points per game.

In District VIII the following players are hitting above 10 points per game.

Player, School	G	Pts.	Avg.
R. Day, Dryden	5	113	22.6
G. Collingsworth, St. Charles	5	73	14.6
F. Giles, Rye Cove	4	58	14.5
J. Scott, St. Charles	5	71	14.4
S. Martin, Dryden	5	69	13.8
J. Thomas, Keokee	3	40	13.3
R. Taylor, St. Charles	5	61	12.2
S. Pendleton, T. Walker	5	61	12.2
M. Smith, T. Walker	5	61	12.2
L. Collins, Flatwoods	4	47	11.7
W. Light, Dryden	5	57	11.5
R. Barker, Keokee	3	34	11.3

On Friday St. Charles goes to Maynardsville, Tenn., and to Knoxville Center on Saturday; Pennington goes to J. J. Kelly at Wise; Thomas Walker goes to Powell Valley, Tenn., and Keokee travels to Dryden.

Next Tuesday, Keokee plays at Thomas Walker; Dryden invades Flatwoods; Haysi comes to Pennington Gap; Rye Cove will visit St. Charles.

PENNINGTON GAP

Christmas dinner guests of Mr. and Mrs. Harve Anderson were Mr. and Mrs. James Million, Mr. and Mrs. T. L. Ward, Jr., Marty and Myra, Mr and Mrs. Jerry Ramsey and Tammy, Mr. and Mrs. George Million, Mrs. Lloyd Beverly and Gray, Mrs. Pauline Ward, Kaye and Ricky, all of Kingsport, Tenn., Mrs. Peggy Cridlin of Jonesville, Mr. and Mrs. Leonard Laster, Darrel and Faron, Mrs. Trenton Mullins, Bridget and Gorth of Stickleyville.

Word has been received here of the death of A. C. Madden, of Miami, Fla., on December 12. Mr. Madden was the husband of Mrs. Dollie Wynn Smith Madden, formerly of Route 2. Mrs. Madden has several relatives in this area.

Mrs. Golden Copeland had as her guests recently for the weekend her sister, Mrs. W. E. Goodall and Mr. Goodall of Oak Ridge, Tenn.

Mrs. Lenna Bowen spent the Christmas holidays at her home.

Mr. and Mrs. H. G. Brooks of Ewing were business visitors in town last Wednesday.

Mr. and Mrs. Junior Bowen spent last weekend in Lima, Ohio visiting with his brother, Ellis Bowen and family.

Mr. and Mrs. Jim Howard and children spent the weekend with Mrs. Howard's mother, Mrs. Harve Cox. Other guests of Mrs. Cox were Bill W. Collins and Mr. and Mrs. Gene Collins and children.

Mr. and Mrs. W M. (Bill) Buckles of Daytona Beach, Fla., are visiting with their children in Big Stone Gap.

Monday afternoon Mrs. Buckles visited with a former neighbor Mrs. Rebecca Pugh at her home on Joslyn Avenue.

Mr. and Mrs. Frank Duff, and daughter, Mary Elizabeth were business visitors in Greenville, N. C., a few days ago. While away they went to Norfolk and visited with Mr. and Mrs. George Peters and children.

Curtis Hawks of Lebanon and John Hawks of near Harlan visited Saturday with their cousin, Mrs. Golden Copeland.

Mr. and Mrs. Frank Duff were Christmas dinner guest of Mr. and Mrs. Harmon Livesay and children in their new house boat at the lake.

L. M. Carter has returned to his home in Florida after spending the holidays with his mother, Mrs. Alice Carter on Leigh Ave.

Mrs. O. A. Vaugahn, Mrs. Kittye Sword and Mrs. Harve Cox were in Bristol Tuesday.

Mrs. Lenna Bowen had as guests Christmas day Mr. and Mrs. Edgar Neeley, Brenda and Ricky, Mr. and Mrs. Clifford Joiner, Mr. and Mrs. Gordon Bowen all of Kingsport, Mr. and Mrs. Junior Bowen of near Duffield.

Dr. and Mrs. W. E. Campbell of Norfolk spent the holidays here with his parents, Mr. and Mr. R. W. Campbell and Thelma. The Campbell were guests of their daughter, Mrs. Litton and family in Kingsport Christmas.

Mrs. R. W. Campbell and Mrs. W. E. Campbell of Norfolk called on Mrs Rebecca Pugh Monday.

Mrs. Robert G. Pugh, West Jefferson, N. C., was recent guest of her sister, Mrs. George Hatcher, Dr. Hatcher and Jim.

Mrs. George Hatcher and Jim and Charles Cox were in Bristol a few days ago.

Save Now
May & Co.
Clearance Sale

"An expert is a person who takes something you already know and makes it sound confusing."

Ewing Equipment Company
Ewing, Va.
For John Deere
Forage Blowers

Mechanic Doris Neff "tunes-up" the 428 Cobra Jet Engine as Lee-Ford manager Willard Bays looks on. This car is now on display in the Lee-Ford show room. Come in and look it over.

Lee-Ford, Inc.
"We Service What We Sell"

See It Now In The
LEE-FORD
SHOWROOM
Shelby Cobra
GT 500 KR
FASTBACK
WITH THESE ACCESSORIES
Power Disc Brakes
Power Steering
Shoulder Harness
Fold Down Rear Seat
Radio - AM Push Button
Air Conditioner
Tinted Glass
Tilt-Pop Steering Wheel
Inside Roll Bar
Black Finish
428 Cobra Jet Engine
Complete Crash Bars
4-In-Floor Shift
The Price $5320.38
LEE-FORD, INC.
Dealer License No. 1548
PENNINGTON GAP, VA.

POWELL VALLEY NEWS

"In the Heart of the Beautiful Cumberlands"

49 YEAR ★ NO. 2 | Pennington Gap, Lee County, Virginia, 24277 Thursday, January 9, 1969 | Eight Pages ★ Ten Cents

VIRGINIA
JAN 13 1969
STATE LIBRARY

DILENOWISCO Area Conference Held At Norton January 8

Thomas Harvel, assistant principal of Elizabethton, Tennessee High School was one of the speakers.

The fifth area conference on "NEWER APPROACHES ON EDUCATION," sponsored by the DILENOWISCO PROJECT, discussed "STAFF UTILIZATION," at their area meeting January 8.

Mrs. Murray, Consultant for the project, discussed how teachers could plan for the team teaching approach. She felt that if educators could better use the talents of teachers in a cooperative approach, the children would be better motivated, have more interest in school, and that teachers would be able to plan more in depth. It was also stressed by Mrs. Murray, that motivation was essential if we were to keep children interested in school; that teaching is more than pouring in facts; it is probing, exploring, experimenting, and discovering. She also felt that children should be allowed to work in different types of grouping arrangements: large groups, small groups and individually. They must have time to pursue topics in depth on their own.

Mr. Thomas Harvell, assistant principal at Elizabethton Junior High School, Elizabethton, Tennessee, discussed how schools could schedule for team teaching situations, and how the staff could better utilize their talents through this arrangement. He felt that team teaching offered more flexibility for grouping children; teachers talents could be used better through this method, and that children had more interest in school when a variety of approaches were used. He told the group that it was essential that the team teaching concept be sold to the staff, parents, and children before its implementation, and that all concerned should be involved in the planning. He informed the group on the various techniques for schooling, e.g.: the same disciplinary approach, inter-disciplinary technique, and the school-within-school method. Mr. Harvell, who has been a consultant in various team teaching situations is an advocate of this method for schools who are planning for more flexibility in their program; flexibility is essential if we are to meet the varied needs of the students and if we are to utilize the staff more effectively.

The meeting was summarized by Mr. Richard Gardner, principal of the Norton High School and Director of the Norton Model Kindergarten Program.

Mr. Benny Coxton, Coordinator of project DILENOWISCO announced the six in-service classes which were to be held at Big Stone Gap, sponsored by the project, beginning February 6. They are:

E41 Library Science (Undergraduate); E125 Teaching of Reading (Graduate); E157 Audio-Visual Instruction (Graduate); E159 Instructional Television (Graduate); E171 Modern Elementary Mathematics (Graduate-to be taught by computer if available); E191 E'-mentry School Curriculum (C aduate-Prequisite: Basic Curriculum Course).

Mr. Coxton said, "tution would be paid for those educators in the area to attend these classes by Project DILENOWISCO, Title III. He also announced the date of the next area meeting of the Project DILENOWISCO which is to be on "NEWER TECHNIQUES OF TEACHER EDUCATION," held in Dickenson County, February 8.

Good Farming

by Joe P. Lyle

It will soon be that time of year when every business man, including the managers and operators of farm businesses, will be faced with the problem of filing income tax returns Whether we realize it or not, farmers do make management decisions concerning how to prepare for and carry out the tax filing procedure. Farmers Tax Guides are available in the County Extension Office and from the Internal Revenue Service to help farmers prepare their return properly. Here are some important dates to remember:

January 31 — Employers file **Form 943** for social security taxes on wages paid to employees during 1968.

February 17 — **Individuals** file 1968 Federal income tax returns on **Form 1040** including **Schedules B, C, D, F, F-1,** and **SE** where applicable. Also **Form 3468,** Computation of Invest ment Credit, and **Form 4136,** Computation of Credit for Federal Tax on Gasoline and Lubricating Oil.

February 28 — Farm businesses file information reports on **Form 1096** and **1099** for interest and rent payments of $600 or more made during 1968 to a taxpayer other than a corporation. Also **W-2** and **W-3** forms reporting wages of $600 or more paid to employees must be filed by this date, if they were not filed with Social Security tax Form 943 by January 31.

April 15 — Individuals file 1968 Federal income tax returns on **Form 1040** and other applicable forms if they filed an **Estimated Income Tax Form 1040-ES** by January 15. Also **Partnerships** file an income tax return on **Form 1065** by April 15 if operating on a calendar year, or by the 15th of the fourth month following the close the partnership year.

Farmers, like other taxpayers, must keep records to prepare an accurate income tax return, and insure that only their proper tax is paid. Paid bills, cancelled checks, etc. that substantiate entries in your records, should be filed in an orderly manner and stored in a safe place so that they will be available when needed.

Good records can save dollars, are essential for efficient farm management, and are useful in preparing credit applications. Good records can lead to maximum social security coverage and income tax savings. Here are some advantages. They can help to:

(1) Identify the source of receipts.

(2) Prevent omission of deductible expenses.

(3) Determine depreciation allowance.

(4) Take advantage of capital gain and loss provisions.

(5) Establish reportable earnings for self-employment under social security.

(6) Explain items reported in income tax return.

Copies of the new VPI Farm Record Book which is designed to correspond with income tax reporting, and is also very useful in analyzing the farm business, is available free at the Extension Office in Jonesville.

March Of Dimes Campaign Set For Lee County

Under the banner of "A Happier New Year" at birth for every child, preparations were completed in Lee County for the January fund raising campaign of the March of Dimes against birth defects. Mr. Benny Coxton, Jonesville, March of Dimes campaign chairman, expressed satisfaction over campaign plans for the county, including the response from prospective volunteer workers. He said that he was "optimistic that funds collected would exceed the total raised here last year."

Mr. Benny Coxton said that he had contacted the Lee Jaycees and they had voted to give their time and support to this year's fund raising campaigns.

"The need is urgent," he explained, "because we know now there is hope through research and treatment to overcome the devastating toll birth defects claim annually in our country. Modern medicine holds the promise of preventing many of the physical and mental afflictions which now strike 250,00 American infants each year."

The research progress being made in overcoming birth defects warrants greater support than ever for the January fund-raising campaign of the March of Dimes.

While the toll of 250,000 children afflicted annually with birth defects in this country remains far too high — the picture is changing. Within the last year, science has made important forward steps that promise to eliminate birth defects from two causes.

There is now a vaccine that can prevent Rh blood disease and a vaccine against German measles (rubella) that is in the final stages of testing.

Much more research is needed, however, to counteract the

turn to page eight

Lee County Sports

Bobcats Trounce Wise

The Pennington Bobcats, playing at a pace considered to be near their potential decisively defeated the Wise Indians last Friday night 72-48.

Considered to have ample height, strength and speed, Pennington, thus far in the season has not been impressive. However, this game may give the Bobcats the confidence and stimulus necessary to any ball team if it is to win games.

Pennington — Charles Audia 21, David Hughes 19, Ridgely Collins 11, John Ely 10, McCracken 6, Myers 5, Wynn 2.

Wise — Randy Hatfield 10, Dennis Carter 10, Stanley 8, Boggs 7, Pippin 5, Belcher 4, Gilliam 2, Mullins 2.

Pennington	13	15	23	22	—72
Wise	12	6	10	20	—48

B Game: Wise 30, Pennington 25.

Snow disrupted most area basketball schedules Friday and Tuesday.

Indications point to the resumption of games tomorrow night.

Jonesville will be an out of state trip. The Bulldogs go to Sulphur Springs, Tenn., on Friday and to Fall Branch, Tenn., Saturday.

Flatwoods goes to Rye Cove on Friday and will host Keokee on Tuesday.

St. Charles goes to Cawood, Ky., Friday.

Powell Valley comes to Pennington on Friday and the Bobcats go to Gate City, Tuesday.

Dryden will be at Keokee Friday and Clinch Valley comes to Dryden on Tuesday.

Thomas Walker will travel to Red Bird, Kentucky on Friday and go to Jonesville on Tuesday.

Keokee will be at Flatwoods on Tuesday.

Board To Hire New Clerk

Richmond, Roop Give Retirement Plans

Two key members of the Lee County School system have announced their plans for retirement effective June 30, 1969.

Superintendent of Schools John Richmond and School Board Clerk Paul Roop told school board members of their plans at new Board's first meeting held last Thursday.

Superintendent Richmond told the Board that he had made his plans to retire when he received is appointment four years ago. Mr. Roop pointed out to the Board that he was "almost" 65 years old.

Another personnel change effective June 30, will be Arthur Livesay as Distributive Education Supervisor for Lee and Wise Counties. He has been DE Coordinator at Pennington High School. He will be in charge of the entire program, including adult education in this field.

Next Tuesday, at 1:30 p. m. the Board will interview applicants for the position of Clerk of the Board. This action is being taken in order that the person hired will have time to become familiar with the duties of the clerk before Mr. Roop leaves his position on June 30.

In choosing a suitable person for the position, the Board listed the following qualifications as desirable: a college degree or two year business course in accounting or bookkeeping, plus at least one year of business experience. The Board meeting will be held in the School Board office at Jonesville, beginning at 1:30 p. m.

Tuesday's meeteing will mark the third time that this new board has met since January 2. Board members were appointed by the County Board of Supervisors, in compliance with the laws that concern the County Board form of government that went into effect in Lee County January 1, 1969.

At last Friday's meeting, Dr. Nat Ewing of Jonesville, was elected Chairman of the School Board. Dr. Claude Graham of Dryden was elected vice-chairman. Other Board members are Dr. M. H. Robbins, Pennington Gap; Phillip O'Dell, Rose Hill; Dr. Beryl Owens, Rose Hill and Russell Cooper, Keokee.

In accordance with state regulations, a new superintendent will be selected well before June 30. He will be selected from a list of qualified people approved by the State Board of education.

Much of the two first sessions of the new Board have been devoted to discussions of the Lee County School system and how it functions.

The Board has already decided that it will do very little in the way of changing procedures and policies of the previous Boards until the members have had an opportunity to become more familiar with the entire situation.

The Board has already requested that the Superintendent prepare a list of recommended teachers and principals for the coming year. It was suggested that every effort be made to place teachers so that they would be teaching in the fields where they are best qualified. Teachers and principals will be notified of their appointments as they were last year, that is, in March.

Until all arrangements are worked out, the School Board will continue to purchase the necessary materials and supplies. This decision prevail until the necessary arrangements have been worked out with the County Board of Supervisors and the County's Purchasing Agent.

Beginning with the month of February school personnel checks will be issued on the first of the month. If this procedure is found to be satisfactory, it will be made a permanent policy.

Persons interested in making application for teaching positions should submit their applications along with their qualifications to the Superintendent of Schools.

Would Provide 561 Jobs

Lee County Asked For $76,250-Duffield Project

Board members and others inspected a model lay out of the proposed Duffield Industrial Complex, yesterday, as they heard LENOWISCO officials explain how much the development would be worth to the Lee, Wise, Scott area and how much the complex will cost each county.

Lee County has been asked to invest $76,250 in the Duffield Industrial District that is expected to eventually provide employment for 561 Lee Countians. The industries planned for the location are expected to be ones that would pay well above the minimum wage.

The request was made by Phil Gross and Bill Sage of LENOWISCO. LENOWISCO is the industrial planning and development agency sponsored by Lee, Wise and Scott counties and the city of Norton.

Following months of planning by LENOWISCO, a competent firm was hired to make a survey of the possibilities of the proposed development. The findings of the firm revealed that the proposed industrial complex has the potential to provide well over 500 jobs for Lee Countians.

The three counties and the city of Norton were requested to provide funds for the development in proportion to the employment and other benefits they are expected to derive from the development. Scott County has been asked for $91,500; Norton $15,250; and Wise County $122,000.

As planned, the 135 acre complex would provide industrial sites with all of the necessary facilities and services, including water, sewer, fire and police, plus rail and highway facilities.

Funds from Lee, Wise, Scott and the City of Norton should they all decide to participate will total $305,000. Grants from federal and state sources would total $647,000 making a total cost of development of the first phase of the area $952,200. Once the area is in operation it would be self-sustaining.

Other projected figures for the area, if developed, show that property value increases for Lee County would be $14,064,000; and an annual increase in taxes of $168,768; Industrial taxes in excess of service $50,000.

Of the 135 acres, it was explained that 128 acres would be available for industries that wish to purchase industrial sites.

From all indications, Lee County's share of the funds could be paid over a period of time. However, the decision will have to be made not later than next Monday, when the Board will meet to make their decision.

Should the district be established each county would have representation on a board that would administer the district.

Land For Health Center Purchased

In other action, the Board authorized payment of $7,500 to be paid to Dr. T. S. Ely for a site, located in Jonesville, for the Lee County Public Health Center.

Supervisors Salaries Set.

Supervisors salaries, under the County Board form of government are fixed by state statute at not more than $720 for members and not more than $900 annually for the chairman.

Community Action Members Named

Grover Neal, Rose Hill; Clyde Orr, Dryden; H. L. Perkins, Pennington Gap; Pete Chance, Flatwoods; Ed Graham, Jonesville and C. B. Waddell were named to the Lee County Community Action.

Snow, Cold Stops Schools

Sudden snow followed by freezing temperatures brought most activity to a halt in Lee County last Monday. Schools were dismissed that morning and will stay closed until next Monday.

Snow started falling soon after eight o'clock a. m. Even with highway crews on the job working full time, considerable time was required to clear the main highways. The task of clearing secondary roads is still underway.

The snow was possibly heavier in this general area than in the surrounding area.

REMINDERS!

Lovelady Chapter DAR meet Saturday, January 18 at 2:00 p. m. at Shelburne's Hotel.

Carry Medicare Card At All Times Advises SS Officer

"Don't hide your Medicare card," warned William F. Shaw, Officer-in-Charge of the Middlesboro Social Security Office. Too many of the approximately 20 million Americans protected by the Medicare program are putting their Medicare card away "for safe keeping." This is a little like keeping an auto jack at home because you are afraid of losing it on a trip," said Shaw.

The Medicare card is a small red, white, and blue card issued to everyone who is covered by this federal health insurance program. The card shows the beneficiary's name and claim number and shows the date that he became entitled to the hospital or medical insurance protection provided by the Medicare program.

Shaw explained that the information shown on an individual's card is vital to the en and those beneficiaries who fail to carry their card with them when they receive covered medical services are seriously hindering the efficient processing of their Medicare claim.

Shaw pointed out that the fear that this card will be lost or mislaid is the principal reason some beneficiaries are reluctant to carry the card. He stated that while this concern on the part of the beneficiary may be understandable, a lost card would not create a serious problem since the nearest Social Security Office could easily arrange for a duplicate Medicare card to be issued.

"Make sure you take full advantage of the protection offered by the Medicare program, and represented by your Medicare card, by carrying it with you at all times," Shaw advised.

Scouters Meeting Postponed 'til 16th

The annual Cherokee District dinner for scouters and scouts scheduled for this evening at Rogersville, has been postponed because of unfavorable weather conditions.

It has been rescheduled for January 16, 6:45 p. m., at the new elementary school.

This is a "Pot Luck" affair and all scouters of the district are urged to be present.

Job Opportunities Job Corps Placings To Be Offered

Persons wanting aid in finding a job or anyone interested in the Job Corps may see a Job Corps representative and the Manpower Coordinator from Lee County Community Action at the following Neighborhood Centers on these dates:

Pennington Neighborhood Center, Monday - 9 a. m.; St. Charles Neighborhood Center, Monday - 11 a. m.; Keokee Neighborhood Center, Tuesday - 11 a. m.; Blackwater Neighborhood Center Thursday - 10 a. m.; Rose Hill Neighborhood Center, Thursday - 2 p. m.; Jonesville Neighborhood Center, Friday - 10 a. m.

Eagle Scout Pictures Available

Pictures of Eagle Scouts are available at the Powell Valley News office.

These group pictures include Barry Culbertson, Wynn Kelly, Don Craghead, Aubrey Lee, John Pierce, Rickey Myers, Jim Hatcher and Danny Wynn.

Parents who requested these pictures at the time they were taken may pick them up at the NEWS office.

LENOWISCO Gets Grant Of $62,302 From EDA

Approval of a $62,302.98 grant to help continue planning for economic growth in a three-county area of southwestern Virginia was announced today by the Economic Development Administration, U. S. Department of Commerce, according to an announcement from Senator William B. Spong, Jr.

The Lenowisco Regional Planning and Development Commission of Big Stone Gap is the applicant for the Federal assistance. The organization is the official planning agency for the Lenowisco Economic Development District, which was officially designated by EDA on June 7, 1967.

The district includes Lee, Scott and Wise counties and the independent city of Norton.

The idea of the multi-county district program is to encourage counties to pool their talents and resources to overcome economic problems that cross county lines.

A district must include at least two lagging counties, designated by EDA as redevelopment areas, and may also include economically healthy counties. It must also include a growth center — a community of not more than 250,000 persons which can contribute to the development of the lagging counties.

The EDA - qualified areas in the Lenowisco District are Lee and Wise counties and the city of Norton. The magisterial districts of Powell and Taylor in Scott County form the growth center for the district.

The district will provide $21,325.99 to meet the $83,628.97 cost of continuing the program for a year.

The district's staff conducts research, planning, counseling and promotional activities and works with other local, State and Federal development programs in the area.

Forty-ninth Year
POWELL VALLEY NEWS
Published each Thursday by
POWELL VALLEY PRINTING COMPANY
Entered at the Post Office at Pennington Gap, Virginia as Mail Matter of the Second Class.
Subscription: $3.00 a year in advance in Lee County; $4.50 a year in advance outside Lee County.

Today's Meditation

From The Upper Room

Read Philippians 4:4-13
Rejoice in the Lord always, again I will say, Rejoice. (Philippians 4:4, RSV)

In one of his books, the great naturalist John Muir has a chapter on the water ouzel. He said that of all mountain birds none cheered him so much as they. These brave and cheerful birds frequent the coldest areas where clear streams and waterfalls are found. Even in dark, cold weather, their songs may be heard, with never a note of sadness.

Many Christians have learned to live in this spirit. Take Paul, for example. When he wrote to the Philippians to rejoice always, he was in jail. This must have been a grim experience. But Paul had learned to sing, even in a prison cell. Like the water ouzel, his heart overflowed with praise whatever the circumstances. Our faith is tested again and again by hard situations. A real measure of our faith or lack of it is revealed in our words and in our faces.

As Paul assured the phillippians, the peace of God keep our hearts, if they are full of prayer and thanksgiving.

PRAYER: Our Father, save us from going through life with our Lord. Help us that we may reveal daily such joy and trust that others may be led to trust and love Thee. Amen.

THOUGHT FOR THE DAY

Faith is for real when our hearts sing no matter what the circumstances.

Laren Spear (Illinois)

Copyright — The Upper Room

Duc Hoa, Vietnam (AHTNC) — Melville N. Spencer, 24, son of Mr. and Mrs. J. H. Spencer, Route 1, Jonesville, was promoted to Army specialist five November 21, while assigned to the 44th Signal Battalion near Duc Hoa, Vietnam, as a motor mechanic.

ST. CHARLES

Margie Taylor of St. Charles, recently visited the American Museum of Atomic Energy (Oak Ridge Hall of Science), Oak Ridge, Tenn., which features demonstrations and displays on peaceful uses of the atom.

Have Water Pressure to Spare With a Dependable DEMING WATER SYSTEM

We have, in stock, a Deming water system that will deliver all the water your family can possibly use. It is designed to be used 24 hours a day, supplying plenty of pressure at every tap.

Stop in tomorrow and see the new Deming . . . America's most dependable water system.

For Really Trouble Free Water System

DON'T DELAY

PUT ★ DEMING ON DUTY!

Enjoy Full Water Pressure

We Carry A Complete Line Of Repair Parts And We Service Our Pumps

We Also Carry A Complete Line Of Electric Wiring Supplies. Call Us For A Free Estimate On Any Wiring Job For The Farm Or Home.

THE FARM STORE
"Everything For The Farm And Home"
Jonesville

LETTER TO THE EDITOR

Dear Editor,

I thought people in Lee County would like to see a list of old Confederate Pensioners. I was allowed by the Virginia State Library to use their list to copy from.

Of course about half of the old soldiers were dead in 1908, people may remember many of them by the name of their widows who drew pensions after their husband's death.

I hope you will find space in your paper to use this list.

Yours very sespect,
Hampton Osborne

Below is a list of Lee County Confederate pensioners 1908 taken from, Roster - Virginia Pensioners of all classes paid during the fiscal year - 1908-09. Compiled by auditor of Public Accounts, Richmond, Va.

Davis Bottom, Superintendent of Public Printing 1909.

The ladies mentioned are the widows of departed soldiers. Many who served in the Confederate Army are not listed because they died before they were certified to draw a pension.

M. D. Allen, Elizabeth E. Allen, Elvia Ball, Lucinda Bledsoe, Austin Bedsoe, Ed. B. Bales, John W. Banner, A. R. Belcher, Elizabeth Biedsoe, Nancy Ball, Joseph Blalock, Henry A. Cress, Job C. S. Cox, W. J. Collier, Owen Cheek, H. B. Crockett, J. H. Crumley, Nannie N. Conk (probably, Couk), J. H. Collier, C. F. Duncan, John H. Dalph, Vina Delph, W. F. Eldridge, Jane Eldridge, John M. Elkins.

James Eldridge, A. H. Eagle, J. M. Fleenor, M. L. Fannon, T. L. Fannon, H. C. Fugate, John Fletcher, Ira J. Fisher, Mary L. Fleenor, Henry Gibbons, Peter Greever, Joseph Gibson, Elkanah Garrett, John Goode, W. M. N. Gunn, Jacob Graybeel, Freeling Glass, Richard Gibson, Isaac S. Herd, D. L. Hobbs, Mary Hall, H. B. Hobbs, Jane Hess, Wm. H. Hall, Wm. T. Hall, James A. Hopkins. Peter Hounshill, Malinda Hall, Mary Harber Jefferson Hedrick, Tobias B. Hughes, Annie Harber, V. A. S. Haley, W. M. Ingle, Nathan Johnson, Granville Johnson, Ira Johnson, John F. Kelley, W. R. Coomer, Mary A. Kinser, Alfred Leedy, William Leonard, Mrs. M. L. Laningham, James Langly, E. C. Lawson, Alex Lewis, Preston Munsey, Didamie Music, David F. Mink, H. J. Morefield, Jos. Marcum, David Morefield, Fulton McCrackin, Levi Music, Wm. P. Music, R. P. Marshall, Wm. Munsey.

Wm. G. Noel, James K. Osborne, Job Osborne, Silas B. Phipps, Sallie Poteet, J. B. Pendergraft, Jane Parsons, Nimrod Poteet, D. G. Reece, John Roberts, Susan Roop, John J. Rutherford, Hirman Roberts, Athalia Roberts, S. R. Robinette, Timothy Ramey, Elizabeth Reece, George Roberts, Stephem Atephem Shuler, Nicholus Speak, W. M. Speak, J. F. W. Sadler, H. F. Smallwood, George W Sprinkle, Jane Sibert, A. J. Scott, George H. Sprinkle, Nancy Stapleton, F. M. Spangler, Chlerinda Snodgrass, John F. Seale, Kesiah Sufflebarger, wart, Mary A. Terry, Nerverter E. F. Sprinkle, Elkanak Ste-Thompson, H. R. Tomlinson, Daniel D. Thompson, Alexander Tritt, Sarah K. Umbarger, James Vanzant, Nancy J. Woodward, F. C. Witt, James B. Ward, Virginia Wynn, Jonathan N. Ward, John Witt, Isaac Wollver, Mary A. Woodward, J. S. Willis, Wm. Young, W. R. Yeary, Mary Young.

These names were not always in proper order but were copied as they appeared in source book. Some names, no doubt, were spelled wrong.

Notary Group Opens Drive For Members

Washington, D. C. — The American Society of Notaries (ASN) has announced that it will conduct a state wide membership drive in Virginia during January.

The nonprofit society was organized in 1965 to improve notarial practices and to uphold high standards for notaries public. Members receive a variety of benefits including group insurance, correspondence courses and discounts on books. The group publishes two regular newsletters and a series of guideline booklets.

The organization has members in 46 states, the District of Columbia, Puerto Rico, the Virgin Islands, the Canal Zone and Canada. It expects to enroll at least 200 of Virginia's 25,00 notaries during the current campaign.

New members of ASN are given a choice of having their membership certificate in English or Latin. The Latin certificate was adopted in recognition of the origins of the office of notary public which, according to ASN, date back more than 2,000 years to the time of the Roman Republic.

ASN claims to be the only national nonprofit association of notaries in the United States.

Additional information about this new organization can be obtained by writing to Secretary, American Society of Notaries, 1629 K Street, N. W., Washington, D. C. 20006.

KEOKEE

Dinner guests Sunday at the home of Mr. and Mrs. Paul Bobrosky in Keokee were Hamid P. Chughtai and Amanatullah Chaudhry of Pakistan. The two men are here to observe coal mining and different types of machinery in the United States. Their visit at the Bobrosky home was enjoyed by all.

Mr. and Mrs. Lawrence E. Barker have returned home after visiting their son and daughter-in-law, Mr. and Mrs. Larry Keith Barker and family in Newport News, and also visiting their son, Lawrence Barker, Jr., and his wife and children in Hampton, Va.

Mrs. Mae Abercrombie of Richmond visited her son-in-law and daughter, Mr. and Mrs. Jack G. Cooper during the holidays.

Mr. and Mrs. Denver Bush of East Stone Gap were dinner guests on New Year's Day at the home of Mr. and Mrs. M. L. Bush.

Mr. and Mrs. J. G. Thompson, Sr., had many visitors during Mr. and Mrs. Ray Snodgrass and sons, Jeffery and Gregory, Mr. and Mrs. Harold Morris and daughter, Rhonda of Dayton, Mr. and Mrs. J. G. Thompson, Jr., of Big Stone Gap, Mrs. Lois Collier, Robin and Alan of Keokee, Mr. and Mrs. Don Ccarborough and daughter, Donna of Dayton. Recent dinner guests at the Thompson home were Mr. and Mrs. Charlie Thompson of Kingsport.

Visitors on Sunday at the Thompson home were their granddaughter, Mrs. Jerry Green and her husband and little son, Christopher of Lexington, Ky., Mr. and Mrs. Bob Winters and baby son, Keith of Rogersville, Tenn., visited in the afternoon. (Mrs. Greene was formerly Jill Thompson and Mrs. Winters was formerly Karen Jones both of Keokee and the two friends were delighted to see each other again after so many years. They enjoyed the visit very much.)

Miss Janie Bailey of Fairborne, Ohio visited her parents, Mr. and Mrs. R. C. Bailey during the holidays.

Miss Idana Baker of Wise was Saturday overnight guest of Miss Linda Bobrosky.

Mr. and Mrs. Don Scarborough and daughter of Dayton also Mrs. Nancy Bush of Big Stone Gap recently visited Mrs. Mary Clay. While in Keokee the Scarboroughs also visited at the home of Mrs. Lois Collier.

Mr. and Mrs. Ray Snodgrass of Dayton recently visited Mr. Snodgrass's grandmother, Mrs. W. P. Calton.

We were sorry to hear of the death of Raleigh Darnell of Big Stone Gap. He was a former resident of Keokee. He spent his childhood and early years here. Thinking back over the past years I can see him as a happy youngsters as we attend school together at Keokee and later High School at Calvin.

Another former resident of Keokee has passed away. Fred Condry of Chicago, Ill., died last Monday. His body was brought back to Middlesboro, Ky., for burial.

He was the brother of Lester Condry of Exter, Va.

Fresh Each Week
Hollingsworth
and
Russell Stover
Candies
The Drug Shop
Pennington Gap

Look what
YOUR PLYMOUTH DEALERS
are up to now:

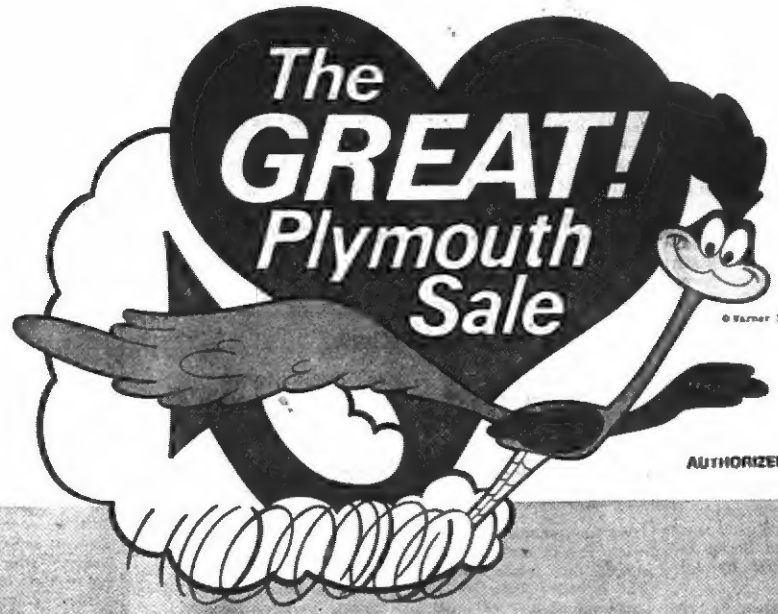

© Warner Bros.—Seven Arts, Inc.

AUTHORIZED DEALERS CHRYSLER MOTORS CORPORATION

PAA

GREAT! Specially Equipped Plymouths.
The great! sale of the year! It's happening now and features specially equipped Fury, Belvedere, Barracuda and Valiant models. Great! Plymouths with the options you want.

GREAT! Special Prices.
Special prices on option packages which include whitewall tires, vinyl roof and many other options. Every sale car comes specially equipped and you save on all the extras.

GREAT! Unbeatable Buys.
This is it! A sale that brings you not just one or two special cars, but unbeatable buys right across the line. Stop in today. When the Plymouth Unbeatables have a sale, it isn't just good, it's great!

SEE THE UNBEATABLES. THEY'VE GOT IT GREAT!

ROLLER MOTOR CO.
1701 E. Morgan St. Pennington Gap, Virginia

JONESVILLE AUTO SALES
Church St. Jonesville, Virginia

Your Pharmacist at our Rexall Drug Store would like to remind you that you can depend on his Prompt, Courteous Prescription Service whenever you need it. And that can mean a lot when time is of the essence!

YOUR Rexall PHARMACY

PENNINGTON PHARMACY
Pennington Gap, Va.

CLINCH HAVEN FARMS Incorporated

Producers and Distributors of
Grade A Milk and Dairy Products

Breeders of Purebred Holstein-Friesian Cattle
Dial 523-1749 Big Stone Gap, Va.

MOHAWK means fine

CARPETING

choose from our wide selection now on display ● the quality you buy today will reveal itself over years of beautiful service.

FREE INSTALLATION

ROGERS HOME DECORATORS

ceramic tile ● inlaid vinyls ● expert installation

Phone [redacted] Pennington Gap

A Visit To Your Vocational School

The importance of vocational education has never been stronger than it is today. Business and industry can no longer absorb great numbers of unskilled workers. Our school system must, therefore assume responsibility for providing vocational training as well as general education and college preparatory programs.

For many years the greatest emphasis in education has been placed upon the academic program and the college bound students. Today educators are taking a good hard look at their programs trying to find ways and means of meeting the educational and technical needs of all those under their charge. Thus the vocational or technical training offered at the Lee County Vocational School is planned in such a way as not to hinder one from attending college after graduation. The training that he gets at the vocational school may very well help him or her make their way through college.

Most of you probably are able to recognize the picture above as your Lee County Vocational School. Though you know what the outside looks like not many of you know what goes on behind the walls of this school. Your vocational school represents a chance at a good job to many students who would otherwise drop out of school still unable to do much of anything, but this is not the only type of student your vocational school has and needs. Many college bound students can and do gain many valuable and useful skills here.

Students from every high school in the county have an opportunity to attend this school for a half a day while they continue their regular education at their high school during the other part of the day. These students have a change to study cosmetology, auto mechanics, masonry, electricity, and welding this year. Next year the voational school will be greatly expanded with the offering including food trades, drafting, stenography, clerical typist, small engine repair, clerical accounting, farm machinery repair, air condition and refrigeration, carpentry and cabinet making, practical nursing and auto body repair.

In the next few months the Lee County Vocational School will present a series of articles to famalarize the public with their vocational school. Each of the five trades now offered at the vocational school will be reviewed as well as the new trades to be offered in in 1969-70 school session.

This week we will explore some of the offerings and opportunities available in the business education field.

The office occupations at the Lee County Vocational School will offer three curricular from which a student may choose These are clerk typist, stenography, and clerical accounting These courses were added to the vocational school for the purpose of providing students with an opportunity to take specific training in one of these areas rather than just taking a conglomeration of business courses. After completing these courses a student may call himself a clerk typist, clerical accountant,, or a stenographer. This will greatly increase a student job opportunities as well as his salary.

Clerk Typist

A student completing the clerk typist curriculum can enjoy a wide area of occupations from which to choose. These include key punch operator, clerk typist, transcribing machine operator, mortage clerks, policy writer, data typist and tape perforator operators, etc. In addition, most all of the workers in other kinds of clerical occupations also use typing skills in connection with their main job assignments.

The clerk typist may be employed in private or public enterprises of practically every kind, particularily in manufacturing firms, banks and insurance companies and national, state, and local government agencies. Employment opportunities for typist are expected to be very good through the 1970's with more than 50,000 openings occuring yearly. The average weekly salary for this class of workers is $104.40 for men general typist and $84.60 for women general typist, with $123.00 for men senior typist and $101.40 for women senior typist.

Stenography

Stenographers and secretaries may work for manufacturing firms, government agencies, schools and colleges, insurance companies, banks, and hospitals. Many, including technical stenographers and secretaries, are employed in the offices of physicians, attorneys, and other professional people. A few public stenographers and some reporting stenographers are self employed.

Employments opportunties for workers with stenographic skills are very good with more than 200,000 stenograph and secretarical openings occuring annually. The average weekly salary for men general stenographers is $129.00 and women general stenographers $100.20, with men senior stenographers earning $137 40 and women senior stenographers earning $115.80

Clerical Accounting

In the clerical acounting field one may choose areas such as general office worker, office clerk, bookkeeper, bookkeeping machine operator, credit clerk, file clerk, etc. Employment would be in retail stores, banks, insurance companies and manufacturing firms of almost every kind.

The number of openings to be filled is excepted to exceed 75,000 each year as new jobs are created and replacements are needed The average national earnings in 1967 was as follows

Accounting clerks, class A, women $120 60, men $144 00, class B, women $94 80, men $116 40, bookkeeping machine operators, class A, women $109.80, men $121.20, class B, women $89.40 men $99 00

McClure's Chapel

Jim Shackleford was in Jonesville Saturday.

Grant and Hoye Osborne made a trip to Middlesboro Saturday.

Mr. and Mrs. B. K. Walker visited Mrs. Lila Maness and Beryl Christmas Day. Mr. Walker returned home but Mrs. Walker stayed with her mother.

Visiting W. R. Maness recently were Mr. and Mrs. Dewey Matlock and Ronald Lee, Kingsport, Mr. and Mrs. Robert Garrett, Rose Hill, Mr. and Mrs. Clarence Matlock, Mr. and Mrs. Meryl Gibbons, Cumbo Community, David Maness, Clara Pack, Mr. and Mrs. R. H. Lamb, Mr. and Mrs. Jay M. Thomas

Teresa and Shilla Thomas visited their grandmother, Mrs. Golden Thomas Saturday.

Mrs. Hoye Osborne, Sue and Bobby visited Mr. and Mrs. Grant Osborne Saturday.

Mr. and Mrs. Jim Shackleford were in Rose Hill Saturday.

Mrs. Charlie Mullins visited her parents, Mr. and Mrs. Dan Fee, Sr. Saturday.

Bobby Harber spent a few hours with his sister Saturday.

George and Noal Matlock visited relatives recently.

Mr. and Mrs. J. P. Speak and Sue were honored Saturday by several friends from Tazewell having dinner with them. They were Mrs. Meek, Mr. and Mrs. Larry Patrick, Don, Kent, Mark and Randy Shrader.

Mr. and Mrs. F. C. Bacon, Mr. and Mrs. White Hounshell and Jerry, Mr. and Mrs. Lester (Spike) Debusk, Christene Dean, Mrs. Glen Ayers, and children enjoyed dinner with Mr. and Mrs D. C. Hounshell Saturday

Visiting Mr. and Mrs. Hoye Osborne, Sue and Bobby Sunday afternoon were Mr. and Mrs. Grant Osborne and Bobby Harber.

Arthur Osborne, his sister, Mrs. Maxie Cowan and some children visited Mr and Mrs. H. G. Osborne Monday.

Jim Shackleford and John were at the home of Mr. and Mrs. Lee Wilson Monday afternoon.

Mrs. Hoye Osborne, Sue and Bobby were in Jonesville Monday.

After spending several days with relatives here Bobby Harber returned to Noblesville, where he is a teacher.

Mr. and Mrs. Jim Shackleford were in Jonesville Tuesday.

Wiley Saylor, Skyeville, Md., and Gilbert Saylor, Newmarket, Va., spent several days with Mr and Mrs. Oda Matlock last week. Mrs. Matlock is their sister.

Mrs. D. C. Hounshell, Mrs. F. C. Bacon, Terry and Gail Bacon went to Jonesville Monday.

Mr. and Mrs. Oda Matlock, Misses Dora and Etta Matlock visited Mr. and Mrs. Charlie Eldridge recently.

J. O. Bacon Jr. who is employed in Dayton spent several days with his family.

Mr. and Mrs. Hubert Cope and Ted are spending some time at their home.

Reba Bacon was overnight guests of Mr. and Mrs. Ike Bacon and I. W. last week.

On New Year's Day Mrs. J. O. Bacon Sr., Mr. and Mrs. Kemp Bacon, Terry, Reba and Gail had lunch with Mr. and Mrs. Ike Bacon and I. W.

Mrs. F. C. Bacon, Mrs. D C Hounshell, Terry, Reba and Gail were in Middlesboro last week

Sue Speak and son, Shrader visited Mr. and Mrs. Robert Cheak while they were here.

Mr. and Mrs. Alfred Speak and sons, Glenwood, Md., visited in the home of Mr. and Mrs. J. P. Speak last week.

Mr. and Mrs. F. C. Bacon had lunch with Mr. and Mrs. D. C. Hounshell New Year's Day.

J. P. Speak called on Mr. and Mrs. Robert Cheak one day during the week.

Mr. and Mrs. Alfred Speak and children visited an aunt and uncle here last week.

Sue Speak returned to Tennessee Wesleyan College Wednesday after spending about three weeks between terms with her parents, Mr. and Mrs. J. P. Speak.

Mr. and Mrs. Robert Garrett, Mrs. Lila Maness and Beryl spent New Year's Day with Mr. and Mrs. Dewey Matlock in Kingsport.

Mr. and Mrs. F. C. Bacon were delighted to have several of their relatives eat supper with them Wednesday night.

Mrs. Lillie Jerrell was visiting Mr. and Mrs. Jay M. Thomas last week

Cam Matlock and Jimmy visited Mr and Mrs. Oda Matlock Thursday

Mrs. Bobby Davis Jr. (formerly Kaye Maness of this area) was admitted to Lee General Hospital last Thursday.

Mrs. Hoye Osborne visited Mrs. Hubert Cope Thursday.

Deba Bacon was home from school Thursday due to illness.

Mrs. R. H. Lamb, Mrs. Robert Cheak, Mrs. Lon Friar and Mrs. Roy Johnston of the Rebeakah's Lodge No. 88 at Rose Hill attended a meeting of installation in Pennington Thursday night.

Jay M. Thomas visited R. H. Lamb Thursday night while Mrs. Thomas and Mrs. Lillie Jerrell attended services at Lamb's Chapel.

Mrs. Hoye Osborne, Sue and Bobby visited relatives in the area Thursday.

Ted Cope entered Flatwoods school after the holidays.

Ewing Equipment Company
Ewing, Va.
For
Homelite Chain Saws

MUFFLER EXHAUSTED?

GET A NEW

INTERNATIONAL PARTS CORP.

GUARANTEED MUFFLER

Gibson's Tire Service
PENNINGTON GAP

Presley Texaco Service
FLATWOODS

Downtown
PENNINGTON GAP
Shell

WANT ADS!

AVON CALLING
FULL or PART-TIME — Housewives and mothers needed in sales. No experience needed to start. We train. Write Avon Mgr. Mrs. Ethel F. Stanley, Box 422, Big Stone Gap, Va. 24219 or call 523-2450.
Adv. No. 2-1t.

FOR RENT FOR CASH — 1.05 a. tobacco; 40 a. meadow; 40 a. pasture. Call M. R. Burchett, 346-1048.
Adv. No. 49-6t.

No Hunting, No Trespassing Signs For Sale at Powell Valley News, Phone 546-1210, Pennington Gap.
Adv. No. 37-TF

KIDNEY DANGER SIGNALS Getting up nights, burning, frequent or scanty flow, leg or back pains may warn of functional kidney disorders — "Danger Ahead." Give a gentle lift with BUKETS (take only 3 tabs a day for 4 days). Regulate passage, ease aches and pains or your 48c back NOW at PENNINGTON PHARMACY.
Adv. No. 1-4t.

NOTICE — If you have not had your beef or hogs processed for the winter, now is the time to do so. Phone 546-1221, Lee Packing Co., Pennington Gap, Va.
Adv. No. 7-TF.

FOR SALE — Fat hogs, steel barrel, straw, wood, kindling. See H. T. Roop, Jonesville, Phone 346-1533.
Adv. No. 46-TF.

ORDER OF PUBLICATION
VIRGINIA:
In the Clerk's Office of the Circuit Court of Lee County, the 27 day of December, 1968.
Jimmy Huff, Complainant.
Vs. In Chancery
Betty Lou Huff, 7128 E. Brook Avenue, Baltimore, Maryland, Defendant.
The object of this suit is to obtain a divorce on the grounds of desertion and custody of the six infant children.
An affidavit has been made and filed that the defendant is not a resident of this State, it is ordered that she appear before this court within ten days after due publication of this order and protect her interests herein.
An Extract - Teste:
Glen M. Williams p. q.
Jonesville, Virginia
Arthur T. Burchette, Clerk
by Claudia G. Lee, Deputy Clerk
Adv. No 1-4t.

SEE OTHER CLASSIFIEDS
On Page Five

MALE AND FEMALE HELP WANTED — PAY CHRISTMAS BILLS NOW. Serve customers with Rawleigh Household Products. Write Rawleigh, Dept., VAA-520-900, Richmond, Va., about Big Commission Plan.
Adv. No. 2-1t.

Give your car more than just a wet wash. Wash it to suit you, at the MAGIC WAND CAR WASH, Pennington Gap.
Adv. No. 13-TF.

HIGH SCHOOL DIPLOMA — Through Home Study with United Schools of America. Free details, Phone 346-2804, Jonesville.
Adv. No. 49-4t.

For heating and plumbing repair and installation, call Cross Heating and Plumbing, Phone 546-[redacted].
Adv. No. 41-TF.

"NEVER used anything like it," say users of Blue Lustre for cleaning carpet. Rent electric shampooer $1. Bledsoe Hardware, E. Morgan Ave., Pennington Gap.
Adv. No. 2-1t.

Registered Hereford bulls for sale. 2 year old and yearlings. Also some registered Hereford heifers. See Robert S. Orr, Road No. 642, Dryden, Va., or phone 546-1611.
Adv. No. 16-TF.

IF YOU NEED COAL AND WOOD — Call 546-1953. Also general hauling. Daniel Cox and Son.
Adv. No. 10-TF.

PLUMBING Supplies and Service. Call 546-1225 or 546-2638.
Adv. No. 3-TF.

LONG-TERM LOANS
FEDERAL LAND BANK
LOANS
SHORT-TERM LOANS
Production Credit Loans. Money for your farm, farm home and farm family needs. You pay only simple interest. For the actual time you use the money Call or visit us today. Farr Credit Office, Big Stone Gap Va. O F. Stickley, Mrg., Telephone 523-1341.
Adv. No 1-TF

FOR HIRE — Bulldozer, Hillift loader. Call or see Orville Kelly Ben Hur, Phone Jonesville 346-2154.
Adv. No. 46-TF.

FOR SALE — Six-room house, bath, hot and cold water, furnace heat by coal, from one to twenty-two acres of land. Located in Fleenor Town. Write Bill Ely, Box 43, Tobaccoville, N. C. 27050
Adv. No. 2-2t.

TRACTORS EQUIPMENT
Authorized Service
GENUINE PARTS
Lee Tractor and Implement Co.
Jonesville Phone 346-2022

MONUMENTS and MARKERS — Stones of any size or design Cemetery Lettering. All work guaranteed. Buy from us and save. Hyden Monument Works, Rt. 2, Pennington Gap at Wood-[redacted]
Adv. No. 24-TF.

It pays to keep your farm machinery in top-notch condition. We service all makes and models. See us for new and used tractors and equipment. Call or See us before you buy. Glass Machinery and Equipment Co. Phone 346-1732, Jonesville.
Adv. No. 2-TF.

ORDER OF PUBLICATION
VIRGINIA:
In the Clerk's Office of the Circuit Court of Lee County, the 10 day of December, 1968
Gracie Rhodes, Complainant.
Vs. In Chancery
Lum Rhodes, 1506 E. Sandison Street, Wilmington, California, Defendant.
The object of this suit is to obtain a divorce on the grounds of desertion, and the Complainant may have such other and further relief as the nature of her case may require.
An affidavit has been made and filed that the defendant is not a resident of this State, it is ordered that he appear before this court within ten days after due publication of this order and protect his interests herein
An Extract - Teste:
Glen M. Williams p. q.
Jonesville, Virginia
Arthur T. Burchette, Clerk
by Claudia G. Lee, Deputy Clerk
Adv No. 50-4t.

Program For Matching Seedling

Eugene Shreve of West Virginia Pulp and Paper Company announced on January 2 that his company will buy tree seedlings for landowners to plant in southwest Virginia to match the orders placed by the landowners. This matching program will cut the cost of seedlings for the landowner in half. If the landowner buys 500 white pine, West Vaco will purchase an additional 500 white pine provided the landowners will plant them. If the landowners purchase hardwood seedlings, West Vaco will pay for pine seedlings in the same amount

The smallest quantity of seedlings that can be purchased is 500 and that number is sufficient, in most cases to plant an acre White pine, the species most commonly used in this area, can be bought for a cost of $5 25 per thousand to the landowner under this program

For further information, contact the Virginia Division of Forestry, Box D Abingdon (telephone 628-2791) or Chief Forest Warden Herbert Carter at Dryden (telephone 546-2290), or Forester C. L. Gabbert at Big Stone Gap (telephone 523-[redacted]

Ft. Monmouth, N J. (AHTNC) — Private David M. Warf, 19, son of Mr. and Mrs. William R. Warf, Route 2, Ewing, completed a fixed station radio equipment operation and repair course December 13 at the Army Signal School, Ft. Monmouth, N J

During the 14 week course, he was trained to install, repair and maintain fixed station electronic equipment

His wife, Linda, lives in Cumberland Gap, Tenn.

THANK YOU Neighbors!

We Are Starting 1969 With The Lowest Stock Of Used Cars and Trucks For Many Years!

We Appreciate the Confidence You have Shown In Us When We Told You Our Used Cars and Trucks Were O.K., You Came! You Saw! You Bought!

If You're Thinking of a New 1969 Car or Truck, Why Not Come To The Dealership That Works Everyday To Maintain The Reputation,

"Lee County's Most Trusted Name For Over 45 Years"

Jessee Chevrolet Sales Co., Inc.

All Our Employees Wish You A Happy and Prosperous 1969!

Jimmy Jessee	Eugene Allen	"Trig" Yeary
Cecil Sadler	Ray Mosley	Oscar Cooper
Paul Parsons	Emmett Wilder	Leo Robbins
Fred Quinley	Flem Noe	Jimmy Russell
Sue Mullins	Harry Carroll	Bobby Massengill
"Dock" Willis	Ken Muncy	

DEATHS and FUNERALS

MRS. BETTY LACEY

Mrs. Betty Lacey, age 70 of Lexington, Ky., passed away Tuesday, January 7, 1969.

Mrs. Lacey was a former resident of Dryden, Va. Her husband, Ralph Lacey was with L&N railroad at Loyall, Ky., for many years. He passed away 10 years ago.

She is survived by two sons, Bruce of Lexington and Herbert of Corona, Calif.; four grandchildren; one brother, D. S. Reasor of Peru, Ind., and one sister, Mrs. W. L. Barkley, Dryden.

Services will be at Lexington and burial at Peru, Ind.

CLYDE CALTON

Clyde Calton, 41, of Keokee died at his residence Friday, January 3.

Surviving are his wife, Elsie Calton, Keokee; mother, Imy Reed, Keokee; three sons, J. R. Calton, Keokee, James Lee Calton, and Jessee Lee Calton, both of St. Charles; one daughter, Esther Calton, Keokee; one brother, Guy Calton, Keokee; two sisters, Rosella Millanese, Keokee, Esther Robbins, Keokee.

Funeral services were held Sunday afternoon at Province Funeral Home Chapel with the Rev. Elmer Carter and the Rev. Walter Peters officiating. Buiral was in Anderson Cemetery, Keokee. Province Funeral Home in charge of arrangements.

MRS. HATTIE BURKE

Mrs. Hattie Burke, 88, of the York Community, Jonesville died at her home Monday night, January 6 after a long illness.

Mrs. Burke was a lifelong resident of Lee County. She was a member of Galilee Christian Church.

Surviving are three sons, Paris Burke and John Burke, both of Jonesville, and Paul Burke, Bristol; four grandchildren and one great grandchild; and several nieces and nephews.

Funeral services were held Wednesday at the Davidson Funeral Home Chapel with the Rev. Don Tapp and the Rev. H. H. Daugherty officiating Burial was in Warner Cemetery. Davidson Funeral Home in charge of arrangements.

CHARLES Q. COMBS

Charles Q. Combs, 70, of Ewing, died at his home Sunday night, January 5 following a lenghty illness.

He was a retired coal miner who lived most of his life in Lee County.

Survivors include his wife, Mrs. Lillie Combs, Ewing; three sons, Quillen Combs, of Monroe Mich., Charles Combs, of Chesapeake Va., and Jimmy Combs of Hampton, Va.; a brother, C. T. Combs, Jonesville, Va.; three sisters Mrs. Bradley Daugherty, Belbrook, Ohio, Mrs. Paul Burke, Bristol and Mrs. Lola James Marion Ind.; and five grandchildren.

Funeral services were held Wednesday at the Davidson Funeral Home Chapel with the Rev. C. B. Miller officiating. Burial was in Jones Cemetery. Davidson Funeral Home, Rose Hill, in charge of arrangements.

MRS. ELIZA McKINGHT

Mrs. Eliza McKnight, 57, of Pennington Gap, died Monday, January 6 in Lee General Hospital.

She had lived here since 1935 and was a member of Puckett's Creek Primitive Baptist Church.

Surviving are three sons Bev McKnight, Cincinnati, Bobby McKnight, Kingsport, and David D. McKnight, Hopewell, Va.; four daughters, Mrs. Thurmond Rogers, Pennington Gap, Mrs. Ronald Huff, Atlanta, Mrs. Ray Black, Kingsport and Mrs. Robert Bowman, Jonesville; a brother, John Smith, London, Ky.; two sisters, Mrs. Catherine Hampton, and Mrs. Nora McKnight, both of London; and 25 grandchildren.

Funeral services were held today (Thursday) at the Friendship Baptist Church with the Rev. Artie Chapman officiating Burial was in Huff Cemetery. Sturgill Funeral Home in charge of arrangements.

DAVID LOVE

David Love, 15, of Dryden, died Wednesday, January 1, in Lee General Hospital.

He was a lifelong resident of Dryden and a member of the Dryden Methodist Church.

Surviviors include his mother, Mrs. Alice Love, Dryden; two brothers, Lonnie Love, Vietnam, and John Daniel Love, Dryden; and two sisters, Miss Rachel Love and Miss Janette Love, both of Dryden.

Funeral services were held Saturday in the Sturgill Funeral Home Chapel with the Rev. E. G. Miller officiating. Burial was in Gilbert Cemetery. Sturgill Funeral Home in charge of arrangements.

MRS. MAUDE RIDDLE

Mrs. Charlie (Maude) Riddle, 73, Rt. 4, Kingsport, Tenn., died at Wilcox Hall at 5:30 p. m. Saturday, December 28. She had been a patient there for the past seven years.

She was born in Lee County, Va., and was a former resident in Keokee, Va., and Calvin, Va. While in this area she helped her husband operate a grocery store on Shepherd Hill near Calvin. In the year of 1945 the family moved to Kingsport, Tenn. Here she helped to operate Riddle's Grocery Store on Reservoir Road until poor health force her retirement.

She was a member of Hoover's Chapel Baptist Church in Lee County, Va.

Survivors include her husband, Charlie Riddle; one daughter, Mrs. Jack L. Jones, Kingsport, Tenn.; two sons, Carl J. Riddle, Kingsport and Charles Riddle of St. Johns, Newfoundland, Canada; one sister, Mrs. Addie Tyrea of St. Charles, Va.; three brothers, George and Lawrence Mullins, both of St. Charles, Va., and Claude of San Diego, Calif.; three grandchildren, Bert and David Carter and Teresa Jones, all of Kingsport.

Funeral services were held at 2:00 p. m. Monday at Hamlett-Dobson Funeral Home Chapel in Kingsport, Tenn., with Rev. Ben Powers and Rev. Hershel Davidson officiating. Burial was in the Holston View Cemetery.

MRS. MALLIE B. FLEENOR

Mrs. Mallie Belle Fleenor, 65, of Big Stone Gap, died Tuesday, January 7 in Wise Appalachian Regional Hospital after a long illness.

Mrs. Fleenor was a member of the Baptist Church.

Surviving are her husband, Claude Fleenor, Big Stone Gap; a son, James Fleenor, Dayton, Ohio; a daughter, Mrs. Ruth Napier Big Stone Gap; two brothers, Hays McKnight, Dayton, Ohio and Palmer McKnight, Keokee; three sisters, Mrs. Mary Kelly and Mrs. Crettie Huff, both of Keokee, and Mrs. Cassie Kelly, Dryden; three grandchildren and one great-grandchild.

Funeral services will be held Saturday at the Holding Funeral Home Chapel and burial will be in the Glencoe Cemetery, Big Stone Gap

EZRA M. SCOTT

Ezra M. Scott, 86, of Jonesville, died Tuesday, January 7, in Lee General Hospital after a lengthy illness

He was a lifelong resident of Lee County and a member of the Preston Lodge 47 AF&AM.

Survivors include his wife, Mrs. Ethel Scott, Jonesville; five sons, John Scott, Dan Scott, Bernard Scott and Herbert Scott, all of Jonesville, and Ronald Scott, Herndon, Va.; two daughters, Mrs. Ruth Yeary, Detroit, Mich., and Mrs. Ercele Boelter, Palm Springs, Calif.; 14 grandchildren and three great-grandchildren.

Funeral services were held today (Thursday) at the Davidson Funeral Home Chapel with the Rev. R. L. Robinson and the Rev Tip Parkey officiating. Burial was in Thompson Settlement Cemetery, Davidson Funeral Home in charge of arrangements.

CARD OF THANKS

We would like to express our deepest gratitude to all our friends and neighbors for their many deeds of kindness and sympathy during the death of Charles Clyde Calton.

We are especially appreciative of the floral tributes, the food, the services of the ministers, the Rev. E. A. Carter and the Rev Walter Peters, the Province Funeral Home and all who assisted in any way with the funeral and burial rites

The Family

CARD OF THANKS

In return for your consideraton during our hour of grief, we wish to thank the nurses and especially Doctor Gabriel, also the community and everyone that helped to share our great loss of our loved one. Again we wish to thank you.

Thank you,
The Pennington Family

CARD OF THANKS

We would like to take this opportunity to thank the many people who sent flowers and food and helped in any way during the sickness and death of our husband and father, Sam Russell. Especially Dr. G. B. Setzler, Dr. Kinser, the staff of Lee General Hospital, Sturgill Funeral Home, Rev. Bill Love, the choir and anyone else who was so kind to us during this sad time May God bless each and every one

The Russell Family

BACKACHE & TENSION SECONDARY TO KIDNEY IRRITATION

Common Kidney or Bladder Irritations make many men and women feel miserable from frequent, burning or smarting urination. Night and daytime disturbances may cause sleep loss, leave little pep, backache and feel generally depressed. In such cases Cystex usually brings relaxing comfort by curbing irritating acids in urine and quickly clean up urine. Get CYSTEX at druggists

KEOKEE

Mrs. Lois Collier and children, Robin and Alan were dinner guests of her sister and brother-in-law, Mr. and Mrs. J. G. Thompson, Jr., in Big Stone Gap last Saturday. Other guests included Miss Beckie Johnson and Miss Annie Sutherland of Big Stone Gap, Mr. and Mrs. J. G. Thompson, Sr., of Keokee

Mr. and Mrs. W. E. Wyres recently visited Mrs. Wyres' parents near Gate City.

Miss Ida Pendleton of Jonesville was a vistor Thursday afternoon at the Keokee Head Start Center.

Mr. and Mrs. Thomas LeBinde of Willingboro, N. J. recently visited at the home of Mr. and Mrs. Paul Bobrosky. Other Sunday guests were Mr. and Mrs. Dewey Duff, Jennifer and Christopher of Morehead, Ky., Mr. and Mrs. Roger Combs and children of Madison, Ind. They also visited Mr. and Mrs. Melvin Duff at Sigma.

Mr. and Mrs. M. L. Bush visited Mr. and Mrs. Lester Condry at Exeter on Wednesday.

Miss Idana Baker of Wise and Ronnie McMurray of State City were recent luncheon guests of Miss Linda Bobrosky

Mr. and Mrs. Don Gilbert and family of Richmond recently visited Mr. Gilbert's parents, Mr. and Mrs Paul Gilbert in Keokee.

WOODWAY

Burley Middleton and family visited here last week with his parents, Mr. and Mrs. Melvin Middleton. Mr. Middleton has just returned from a tour of duty at the Guatanamo Naval Base and will be stationed in Conneticut.

Mr. and Mrs. Denver Collins, Bristol visited here last week with his mother, Mrs. Virginia Collins. Mrs. Rebecca Tolliver returned home with her brother for a weekend visit.

Mr. and Mrs. James Shoemaker and family, Martinsville visited here last weekend with his parents, Mr. and Mrs. Frank Shoemaker

Mr. and Mrs. Roy Stanley, Grey and Bill, Dayton visited here last week with Mr. Corbett Brown and Mrs. Faye Myers.

McClure's Chapel

We've just heard that several of the former residents of our area are ill in Dayton, Ohio, Mr. and Mrs. Cameron Creech, and Lisa, Mr. and Mrs. Nick Nigero and Lynn Jetton.

PENNINGTON GAP

Those out of town attending the funeral of Mr. Sam Russell were: Sgt. Billy Joe Russell, Garden Grove, Calif., Sgt. Samuel N. Russell, Fort Stewart, Ga. Mr. and Mrs. Furman Craft, Greenville, S. C., Mr. and Mrs. Ray Russell, Dayton, Ohio, Mr. and Mrs. Charles Russell, Christensburg, Va., Mr. and Mrs. Albert Harris and Charlett of Cranks, Ky., Mr. Leander Hubbard and Rev. Erskin Phillips of Harlan, Ky., Mr. and Mrs. Kenneth Russell, Anderson, Ind., Mr. and Mrs. Floyd Warf and Mrs. Richard Warf and Mrs. Mary Ayers, all of Ewing, Mrs. Annie Bateman of Harrogate, Tenn. Also Ida and Neil McKinnon of Castlewood, Va.

Mrs. Rose Province and her daughter, Mrs. Thelma Seals was glad to have, Mrs. Province's brother, Cofer Wells home from the Lee General Hospital to enjoy Christmas. They celebrated by fixing a delicious turkey dinner for the family. Christmas guests at the home were: Mr. and Mrs. Clarence Howard, Mr. and Mrs. Charles Province and their two children Jimmy and Sherri, Mr. and Mrs. Bill Campbell and sons Jimmy and Tommy, Mr. and Mrs. Don Harber.

Mrs. Province and Mrs. Seals also enjoyed several calls from different parts of the United States from other family members.

Natural gas seems to be a boon to the areas from which it originates. What a pity that hot air can't lend itself to similar potential.

. . . It's too bad that those who are never at a loss for words, are so often at a loss for thoughts.

PENNINGTON AUTO SALES

CLYDE B. EDWARDS — FRED GARRETT
Phone 546-2341 — East Pennington Gap
Dealer License No. 1333

CLEAN USED CARS

69 Chevrolet Pickup, Very Low Mileage, At A Big Savings.
64 Rambler 2-Door Hardtop, Straight Shift.
64 Chevrolet Bel-Air, 4-Door, V-8, Real Nice Throughout.
64 Jeep Pickup, 4-Wheel Drive With Metal Cover Over Bed.
64 Ford Fairlane 500, 2-Door, Hardtop, V-8, 4-In-Floor, Bucket Seats, Blue With Blue Interior.
64 Chevrolet Impala, 2-Door Hardtop, V-8, Straight Drive, Red With Black Interior.
64 Ford Galaxie 500, Fastback, V-8, Automatic and Other Goodies.
64 Ford Fairlane 500, 2-Door Hardtop, V-8, Automatic Transmission, Power Steering, Blue With Blue Interior.
63 Chevrolet Impala 2-Door Hardtop, V-8, Automatic, Real Nice.
63 Ford Galaxie 500, XL With Bucket Seats, 4-In-Floor.
63 Buick LeSabre, 2-Door Hardtop, Maroon With White Top.
62 Ford Galaxie 500, 2-Door Hardtop, Radio and Heater, White Wall Tires, Black With Red Interior.
60 Pontiac 4-Door Hardtop, With Vinyl Upholstery, Air Conditioning, Real Nice.
60 Plymouth Sport Fury, 2-Door Hardtop.
60 Chevrolet Impala 2-Door, V-8, Hardtop, Nicer Than You Would Expect.
2 Nice 1960 Model 2-Door Pontiacs.
58 Chevrolet ½ Ton Pickup.

CONVENIENCE AND COMFORT

Here is a funeral home equipped to render the finest in every phase of funeral service. It is planned and furnished for the convenience and comfort of the families we serve.

A capable, well-trained staff serves courteously, and with understanding thoughtfulness.

TELEPHONE 546-1121

KELLY-SPRINGFIELD

FOR a GOOD SWIFT KICK IN the REAR

4 FULL-PLY POLYESTER CORD

NEW Explorer

ANGLED TWIN RIDING RIBS prevent side skids DEEP-CUT CENTER SLOTS have hundreds of sharp edges for extra traction. 4 FULL PLY POLYESTER CORD gives you a smoother ride, maximum strength and safety. And with studs you get up to 155% more grip on icy roads than conventional tires

Free Mounting!

SIZE Polyester Cord Tubeless Blackwall	PRICE Without Studs	PLUS F.E.T.
6.50-13	22.95	$1.81
7.75-14, 7.75-15	23.95	2.19-2.21
8.25-14, 8.25-15	24.95	2.35-2.36
8.55-14, 8.55-15	27.95	2.56-2.54

All prices plus trade-in. Whitewalls $3.00 more

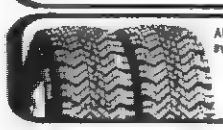

Also available GRIP TRAC WINTER TIRES $17.70 plus $2.21 F.E.T.

GIBSON TIRE SERVICE

Phone 546-1041 — Pennington Gap

TIRES FAMOUS FOR QUALITY — KELLY SPRINGFIELD TIRES

NOTICE

The Stores of Pennington Gap Displaying

This Sign Will Be

CLOSED

Wednesday Afternoons

UNTIL FURTHER NOTICE

Your Cooperation In Making This Time Off Possible

For These Employees Will Be Appreciated

Pennington Gap Chamber Of Commerce

Lee-Ford, Inc.

"We Service What We Sell"

If You Haven't Done So, Come In and See The - - - -

Shelby Cobra GT 500 KR FASTBACK

Power Disc Brakes, Power Steering, Shoulder Harness, Fold Down Rear Seat, Radio - AM Push Button, Air Conditioner, Tinted Glass, Tilt-Pop Steering Wheel, Inside Roll Bar, Black Finish, 428 Cobra Jet Engine, Complete Crash Bars, 4-In-Floor Shift

This Little Power House Is Really Loaded With Goodies

Right Now We Are Loaded With A Whole Lot Full Of Top Quality Used Cars and Trucks. You Are Sure To Find The One You Are Looking For If You Will Come In and Look Them Over. Listed Here Are Just A Few Of Them

68 Ford Galaxie 500 XL, 2-Door Hardtop, Power Steering, Power Brakes, Cruiseomatic, Air Conditioning, Tape Player, Light Blue, Save $1,000.00.

67 Ford Galaxie XL 500, 2-Door Hardtop, All Extras Including Air Conditioning.

66 Ford Galaxie XL, 7 Litre, Gold and White, Bucket Seats, 428 Engine, Clean Like New, Sold To Johnny Blevins New.

66 Galaxie 4-Door, V-8, Automatic, Solid Black, Like New, Owned By Mr. Claude McClure.

66 Galaxie 500, 4-Door, Solid White, Clean, One Owner, Owned By Helen Gilbert.

66 Ford Galaxie, 4-Door, V-8, One Owner, Mr .Elmer Montgomery.

65 Ford Galaxie, 2-Door Hardtop, V-8, Clean, Mr. Gibson.

64 Ford Galaxie 500, 4-Door Sedan, Solid White, Red Vinyl Interior, 34,000 Approximate Mileage, V-8, Automatic, Mud and Snow Tires.

66 Ford Fairlane GTX, Solid Red, Bucket Seats, Automatic, 390 Engine, A Cream Puff.

69 Ford, F-11, 4-Wheel Drive Truck, ½-Ton, 360, V-8, 4-Speed, All Extras.

66 Ford, F-100, 115 Inch Wheel Base, Wide Bed, V-8, Limited Slip, Custom Cab, Radio, Blue and White, About 25,000 Miles.

66 Ford, F-100, Long, Wide Bed, Big 6, 300 Cu. Inches.

61 Ford, F-600, 2-Ton, Long Wheel Base, Red, A Good Farm Truck.

60 Jeep Truck, 4-Wheel Drive.

65, F-350, 1 Ton Dual Wheels, V-8, Custom Cab, Radio.

53 GMC, 1 Ton Truck.

LEE-FORD, INC.

Dealer License No. 1548

PENNINGTON GAP, VA.

Stickleyville School Has Christmas Program For Parents and Students

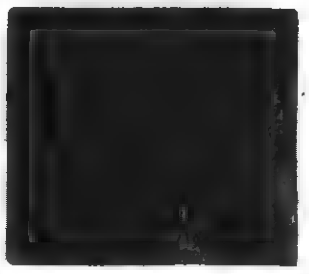

Stickleyville School in cooperation with the Ruritan Club presented a Christmas program December 20 in the school auditorium.

The first, second, and third grades gave interesting skits and speeches. The fourth and fifth grades gave a play and the sixth and seventh grades completed the program with the traditional pageant depicting the Christmas story with autehntically costumed characters.

At the end of the program, Mr. E. J. Cox, president, Stickleyville Ruritan Club presented the jolly old man from the North Pole who treated the kiddies while the parents were given a reception by the faculty.

In the beautiful little valley nestled between Wallen Ridge and Powell Mountain there truly was "Peace on earth; Good will toward Man."

Deer Kill Down

A harvest of 10,804 deer during the two week state western deer season represents a decrease of 588 in that area from the number bagged last year, according to Game Commission big game tag records. Most of the decrease occurred in the central mountain section, and apparently resulted from the Game Commission's decision to move the antlerless deer day from the first to the last of the season to reduce the doe harvest. The doe kill was about half the number taken the year before The buck kill increased noticeably. Most southwestern counties with a bucks only season showed morerate increases in kill.

Bath County was again tops with a kill of 1,543. Rockingham County stayed in second place with a kill of 1,216 followed by Augusta County with 937 Both Augusta and Bath were down over 200 animals from last year's totals

The season was apparently a good one for the state's bowhunters who bagged 198 deer in western counties as opposed to 185 from this section last year Wythe County had the largest number of bow kills with 21

TURKEY SUCCESS HIGH

Turkey success was extremely high in Southwest Virginia last fall with game tag returns showing county kills between twice and three times those of last year, reports District Game Biologist Al Guthrie Juvenile birds made up from 40 to 84% of the kill in these counties indicating a good hatch and brood survival last spring Preliminary reports from other western counties indicate that the turkey harvest was high throughout the mountains

SPRING GOBBLER HEARING SET

The Virginia Commission of Game and Inland Fisheries will meet in Richmond January 10 with the drafting of a 1969 spring gobbler season proposal The meeting is set to begin at the main item on the agenda. 9:30 a. m. at which time persons wishing to comment on the spring turkey season will be heard. Comments on other hunting seasons will be deferred until a subsequent meeting when major hunt season proposals are made. The Commission will meet in the Conference Room of their building at 7 North Second Street.

OUR WANT ADS GET RESULTS

Classified Ads

See other classifieds On Page Three

"NEVER used anything like it," say users of Blue Lustre for cleaning carpet. Rent electric shampooer $1. Penn. Hdwe. & Furn. Co
Adv No 2-1t

NOTICE

Bids are solicited by the Lee County Board of Supervisors for materials in buildings located on property in Pennington Gap recently acquired by Lee County as a site for the Lee County Public Library

High bidders for materials in structures located on the former Pence property will be required to demolish the buildings and remove all materials and debris from the site not later than 60 days from the awarding of the contract by the Lee County Board of Supervisors, based on bids received

Sealed bids must be submitted in writing to Clark Myers, Executive-Secretary to the Lee County Board of Supervisors, Box 376 Jonesville, Va., on or before January 31 1969
Adv No 2-2t

HOUSE FOR SALE — New one story 5-room frame house, complete with bath, gas heat, well insulated Located near entrance Woodway Stone Co Woodway See or call John W Davis, phone 346-2071, Jonesville.
Adv No 2-TF

HAY FOR SALE — Good clean orchard grass, slight rain damage before bailing 45c bale, an excellent buy Call 346-2392 after 6 p m. or see George W Hopkins Jonesville
Adv. No 2-3t

KEOKEE

(Week of January 2)

Miss Linda Bobrosky, a student at Clinch Valley College, Wise is spending the holidays with her parents, Mr. and Mrs. Paul Bobrosky.

Mrs. Maxie Morris and sons went to Dayton to spent the Christmas holidays with other members of her family. The family had planned a Christmas party.

Mr. and Mrs. M. L. Bush of Keokee and Mr. and Mrs. Lester Condry of Exeter were dinner guests on Christmas Day at the home of Mr. and Mrs. Denver Bush in East Stone Gap.

We are pleased to note that the Rev. Echel Edens has returned home from the Appalachian Regional Hospital at Wise where he has been a patient for the past few weeks. He is reported to be convalescing at his home.

Mrs. Pearl Wade and son, Sidney of Jonesville visited Rev. and Mrs. Echel Edens on Thursday. F. G. Orender also visited them one day last week.

Mr. and Mrs. Clayton Allen and daughters, Remna and Stephanie returned to their home near St. Louis, Mo., on Saturday after a two day visit with Mrs. Allen's parents, Mr. and Mrs. Elmer Barker in Keokee, and also Mr. Allen's parents, Mr. and Mrs. Phillip Allen in Appalachia.

Mr. and Mrs. Keith Strevel of Chattsworth, Ga., visited Mrs. Strevel's parents, Mr. and Mrs. F. G. Orender during the Christmas holidays. Also home for the holidays was their son-in-law and daughter, Mr. and Mrs. Larry Thomas and two sons, David and John Forrest of Hampton, Va.

The big "see-through" trend may have started out as a fashionable joke in women's wear but it seems to have been taken seriously by shirt-makers for men.

The news in masculine sportswear is the "transparent" shirt. First seen last season at Acapulco, it is now shown around the country in sheer lace, voile, cotton chiffon and other translucent fabrics.

In regular shirts, tone-on-tone jacquard fabrics are new, and collars are appearing in a whole range of styles. Many are higher and wider, the better to show off the big-knot wide ties that come in deep, bright colors.

Newly married women drive slower than married men because women will do anything to stay under 30.

Never miss an opportunity to make folks happy even if you have to leave 'em alone to do it.

ST. CHARLES

Mr. and Mrs. Woodrow Turner had as dinner guests New Years Day: Mr. and Mrs. Alfred Scott, Sr., Alfred Scott, Jr., Mr. and Mrs Gilis Howard, Lewis Garrett and Mrs. Turners son, Gregory and daughter, Reginia. Everyone enjoyed turkey with all the trimmings

There was a sadness in the group. This was Woodrow's father, Will Turner's birthday. He passed away June 29, 1959.

Ewing Equipment Company
Ewing, Va.
For John Deere Back Hoes

Quality-Price-Variety-Service-There are many reasons...

WHAT'S YOURS? Shop PIGGLY WIGGLY

SALE DATES JANUARY 9 - JANUARY 11

DOLE PINEAPPLE-GRAPEFRUIT - 1 QT. 14 OZ. CAN
DRINK . . . 3 for 89c

CORN HUSKERS - REG. RETAIL $1.59 - 12 OZ. BOTTLE
Lotion 99c
(SAVE 60c) (FROM M & R)

AUNT JEMIMA - 2 LB. BOX
PANCAKE MIX - - 39c

Log Cabin In Warmer Server Carafe 1 Pint
SYRUP - - - - - - - 79c

PEACHES

MISS GEORGIA - 1 LB. 13 OZ. CAN **4 for $1**

PIGGLY WIGGLY "BEST IN THE WEST" BLUE RIBBON ROUND - LB.
Steak 89c

FLEECY WHITE - GALLON PLASTIC BOTTLE
BLEACH - - - - - - - - - - 39c

ZESTEE STRAWBERRY - 2 LB. JAR
PRESERVES - - - - - - - - - 49c

MAC-A-RONI CHEDDAR - 7¼ OZ. BOX
CHEESE DINNER - - 2 for 39c

LACARONA - END AND PIECES - 4 OZ. CAN
VIENNA - - - - - - - - 10c

ARMOUR'S CLOVERBLOOM - 12 OZ. PKG. (AMERICAN OR PIMIENTO)
Cheese . . 49c

EMPRESS SLICED OR CRUSHED - 1 LB. CAN
PINEAPPLE - - - 4 for $1.00

ISLAND FARM - 1 LB. 13 OZ. CAN
GREEN BEANS - - - 5 for $1.00

JUMBO OR SWEETIE - ALL FLAVORS 15 OZ. BOX
PIES - - - - - 3 for $1.00

KING COLE WHITE - SLICED OR WHOLE 1 LB. CAN
POTATOES - - - - - 12 for $1.00

PET RITZ - 9" PKG. OF 2
Pie Shells 35c

SEA STAR - 8 OZ. PKG.
Fish Sticks 25c

ARMOUR'S FROZEN TASTY BIRD - 8 LB. CUP
Chicken Livers 39c

VALUABLE white cloud COUPON
2 ROLL PKG. 500 - 2 Ply Sheets
23c
with this coupon
AT Piggly Wiggly
23¢ Offer expires Jan 11 1 coupon per family 23¢
WITH COUPON IN PIGGLY WIGGLY AD

APPLES

4 LB. BAG
Stayman
Golden Delicious
39c

LARGE ICEBERG - HEAD
LETTUCE - - - - 2 for 39c

KRAFT - QT. JAR
KRAFT Mayonnaise 49c

SORRY — Due to Piggly Wiggly's low, low prices we must reserve the right to limit quantities, and cannot sell to merchants, dealers or our competitors.

50 Extra Free Gold Bond Stamps Gillette Super Stainless Steel Razor Blades At Regular Price No Coupon Required

50 Extra Free Gold Bond Stamps 12c - Regular Kotex At Regular Price No Coupon Required

50 Extra Free Gold Bond Stamps Jim Dandy Dog Food Ration or Chunx 25 Lb. Bag At Regular Price No Coupon Required

PIGGLY WIGGLY The Original SELF SERVICE

ROLLER MOTOR CO.

PHONE 546-1181 DEALER LICENSE NO. 978 PENNINGTON GAP

PLYMOUTHS

65 Fury III, 4-Door Sedan, V-8, Automatic, One Owner $1195.00.
64 Belvedere 4-Door Sedan, 6 Cylinder, Straight Drive, Air Conditioned, $895.00.
62 Valiant Station Wagon, 6 Cylinder, Straight Drive, New Tires and Clean, $595.00.

CHRYSLER

60 Chrysler Windsor, 4-Door Sedan, V-8, Automatic $400.00.
67 Chrysler Newport 4-Door Sedan, V-8, Automatic, 20,000 Actual Miles $2495.00.

CHEVROLETS

67 Malibu, 2-Door Hardtop, Super Sports, V-8, Automatic, 29,000 Actual Miles, One Owner, $2195.00.
65 Bel-Air 4-Door Sedan, V-8, Automatic, Power Steering, One Owner, Good Rubber, Clean, $1295.00.
64 Impala 2-Door Hardtop, V-8, Automatic, Power Steering, 57,000 Actual Miles, Clean, $1095.00.
64 Impala 2-Door Hardtop, V-8, Straight Drive, Locally Owned, 56,000 Actual Miles, $1095.00.
64 Impala 4-Door Sedan, V-8, One Owner, Clean, Scott County Car, $1095.00.
63 Impala Convertible, SS, V-8, Straight Drive, Nice Clean Car, $895.00.
61 Biscayne, 4-Door Sedan, 6 Cylinder, Automatic, Good Motor, $295.00.
61 Biscayne, 2-Door Sedan, 6 Cylinder, Straight Drive, Needs A Little Repair, $100.00.
61 Impala, 4-Door Hardtop, V-8, Automatic, Power, A Locally Owned Car, $200.00.
63 Corvair, 4-Door Sedan, Automatic Transmission, A Little Jewel, $100.00.

58 Chevrolet ½ Ton, V-8, Radio, New Paint, Clean, $400.00.
54 Chevrolet 2-Ton, 6 Cylinder, Good Running Truck, $300.
50 Bel-Air, 4-Door Sedan, 6 Cylinder, Automatic, Newly Overhauled, $100.00.

FORD

65 Mustang, 2-Door Hardtop, 6 Cylinder, Automatic Transmission, Real Sharp, $1095.00.
64 Fairlane, 4-Door Sedan, 6 Cylinder, Straight Drive, New Paint, Clean, $800.00.
64 Galaxie, 2-Door Hardtop, V-8, 4-Speed, 370-V-8, Good Motor, A-1 Tires, $1095.00.
64 Galaxie, 2-Door Hardtop, V-8, 3-Speed, 390-V-8, Blue, $995.00.
64 Custom, 4-Door Sedan, V-8, Automatic, 352, V-8, One Owner, 50,000 Actual Miles, $1095.00.
63 Galaxie, 2-Door Hardtop, Small V-8, Automatic, Red, New Paint and Clean, $795.00.
63 Galaxie, 2-Door Sedan, Straight Drive, Small V-8, Locally Owned, $700.00.
62 Galaxie, 2-Door Sedan, Small V-8, Automatic.
58 Ford, F-350, 1-Ton, Dual Wheels, V-8, 4-Speed, A-1 Shape, $695.00.

DODGE

65 Dodge, 4-Door Sedan, V-8, Automatic, Air and Power, One Owner, Very Clean, $1200.00.
61 Dodge, Polara, 4-Door Sedan, 6 Cylinder, Straight Drive, Clean, Good Rubber, $395.00.
60 Dodge, Polara, 4-Door Sedan, V-8, Automatic, It Runs, $100.00.
63 Dodge, Polara, 4-Door Sedan, V-8, Automatic Transmission, Clean One Owner, $795.00.

PONTIAC

64 Catalina, 4-Door Sedan, V-8, Automatic Transmission, 40,000 Actual Miles, Clean, $1095.00.
64 Catalina, Convertible, V-8, Automatic and Power, Good Top, Clean, $995.00.
61 Catalina, 2-Door Hardtop, V-8, Automatic, Red, Best Buy In Town, $595.00.
62 Catalina, 4-Door, Station Wagon, Blue, Locally Owned, Good Shape, $795.00.
62 Grand Prix, 2-Door Hardtop, V-8, 4-Speed, $795.00.
62 Oldsmobile, F-85, Convertible, V-8, Automatic Transmission, Very Clean, $595.00.
60 Cadillac, 4-Door Sedan, Full Power, Automatic, One Owner, Nice, $695.00.
63 Renault 4-Door, 4-Speed, Good Motor, Very Clean, $100.
66 BSA Motorcycle, Low Mileage, $295.00.
68 Harley Davidson, Fully Equipped, $2495.00.
68 International 1300 Series, 1-Ton, 4-Speed, 6 Cylinder Motor, New 10 Foot Bed, This Truck Only Has 2,000 Actual Miles, Same As New, $2795.00.
58 International 2-Ton Truck, 5-Speed Transmission, 8:25 Tires, Clean As New, One Owner, Owned By Mr. Charlie Poe, Pennington Gap, Va.
67 - 20-Foot Self Contained Camper, All Extras, Like New, 2795.00.
64 Studebaker Lark, 2-Door, Sedan, 6 Cylinder, Straight Drive, Newly Overhauled, $495.00.
60 Mercury Comet, A Real Go Getter, "It Runs", $100.00.
64 Buick, 4-Door Sedan, Automatic Transmission, V-8, Locally Owned, Clean As New, $995.00.

P.S. We Are Looking For Good Used Pool Table

Wampler Reports From Washington

Washington, D. C. — The 91st Congress was sworn in last Friday, and the new national administration will take office Monday, January 20. This will be the first time in many years that the incoming administration of a new party faces a Congress with a majority of the opposition political party.

I believe, however, that the Democratic-controlled Congress will work successfully with the President if he offers sound, progressive programs, and I believe he will.

The 91st Congress, like the 90th Congress, will be trying to find ways to pay for the massive programs of the 89th Congress. Under Mr. Nixon's leadership I think there will be a sincere effort by all of the government to bring back fiscal responsibility to our country. I believe we all realize such a great task cannot be entirely accomplished in four years. But I think we shall certainly make definite moves in this direction.

Another area which needs attention is the Electoral College system. I see no reason for it to be completely abolished. I do think, though, that if no candidate for president or vice president receives a majority of the electoral votes, the candidate receiving the plurality of the popular vote should be declared elected. I intend to introduce appropriate legislation to give effect to this proposal.

It is my belief that a high moral tone will be characteristic of the new administration, and that it will move quickly to unify the country. Certainly the first priority is to negotiate an honorable peace in Vietnam so that our men can come home

I will continue to work for all the people of the Ninth District and to keep you informed through radio and television reports as well as weekly newspaper columns. I again plan to send out a legislative questionnaire so that each of you may express your opinion on the various programs being considered by the Congress. Our open door meeting will begin as soon as the weather permits, and I look forward to spending Saturdays at the courthouses in the District talking with you.

PENNINGTON GAP

The J. B. Wylies had several of their children home for the holidays: Mr. and Mrs. Bob Harber and Lora of Morristown, Tenn., Mrs. Ed Gilbert and granddaugter, Robin of Norton, Mr. and Mrs. Ralph Reynolds and family and Mr. and Mrs. Buck Pass and family, Susan Pass and Sandy Garrett also had dinner with the Wylie's

Michael Reynolds and Marty Blevins are recuperating from a tonsilectomy at Holston Valley Hospital over the holiday season.

Jerry Pass was home over the Holidays. He will return on Monday to Milligan College in Johnson City, Tenn

Mr and Mrs. J. V Kelly had visiting them during the Christmas holidays Mr. and Mrs Woodrow Kelly of Jonesville, Mr and Mrs Lundy Lovelace and children, Chattanooga, Tenn Mr and Mrs Carol Bailey David and Philip, Oak Ridge, Tenn., Mr. and Mrs. Roy M Grice, Robin and Marty, Knoxville, Miss Mildred B Kelly, Ft Myers, Fla., Mrs. Kittye Sword, Pennington Gap Mr. and Mrs. Orville P. Kelly, James, Allen and Russell, Ben Hur, Mr and Mrs. Kennth G. Kelly, Knoxville

Mr and Mrs. Charles Flanary attended the funeral of G. C. Widner at Abingdon last Sunday. Mr. Widner was the father-in-law of Mrs. Mary Anne Flanary Widner.

Little Miss Pamela Forester of Big Stone Gap spent a few days last week with her father, Tommy Forester and her grandparents, Mr. and Mrs. T. L. Forester

Mrs Daisey Baldwin and her sister, Bernie were in Kingsport Thursday

Mrs. C. G. Stallard remains ill in Lee General Hospital.

Mrs. H. C. Grabeel has been confined to her home for the past two weeks with the "flu."

Howard Stewart of Roseville, Mich., is improving satisfactorily after having undergone major surgery last week. Mr. Stewart is the husband of Grace McEleya formerly of Pennington.

Mr. and Mrs. Tommy Forester and Mr. and Mrs. Delmer Lynn Provence were in Kingsport New Year's Day

Mr. and Mrs. Charles Flanary spent New Years with their daughter and family, Mr. and Mrs. G. E. Widner and Terry Hope of Abingdon.

Mrs. Lee Salley is a patient in Lee General Hospital.

Mr. and Mrs. Rondel Fleenor and children from Dayton visited their parents, Mr. and Mrs. Arnold Fleenor and Mr. and Mrs. Fred Martin and family over the weekend

Mr and Mrs. Dan Farmer were in Ewing last week for a visit with Mrs Farmers brother, Austin Bays and family

Mr. and Mrs. Delmer C. Provence visited in Bristol and Kingsport Sunday

Miss Rebecca Sue Bays has returned to Union College at Barboursville, Ky., after a visit with her family in Ewing and her aunt, Mrs Dan Farmer

Mr and Mrs. Chauncy Rhea were Monday night dinner guests of Mr. and Mrs. Jack Belcher and Jack Todd

Elmo Keel still remains ill in Washington, D C. Mr Keel is the son of Mrs. Mrytle Keel Hinkle

Mr and Mrs Billy Bowen and Richard have returned to their home in Baltimore after a visit with her family, Mr and Mrs Dan Farmer and other relatives

Mrs. Mary Seal and children spent Sunday in Bristol where they visited her son and family, Mr and Mrs. Edward Draughn and Vanessa, also her daughter and family, Mr and Mrs. Paul Parsons nd Paul Wayne

Social Security

Medicare beneficiaries may now apply for reimbursement of doctor bills whether or not the bills have actually been paid, said William F. Shaw, Officer-in-Charge of the Middlesboro, Kentucky social security office He went on to say that this method of reimbursement of expenses was included in the 1967 Social Security Amendments Paior to this change, the beneficiary could claim payment only if his bills had been paid

Shaw explained there are now three ways by which doctor bills may be reimbursed by Medicare (1) The doctor may accept assignment by billing the part of his charge covered by the medical insurance program, (2) The patient may pay his bill and include an itemized receipt along with his claim for reimbursement, (3) The patient may submit an itemized bill along with request for reimbursement even though the bill has not been paid

Because many older citizens are unused to completing the necessary form to claim reimbursement Shaw urged those filing Medicare claims for the first time to contact the social security office for help in completing the claim. The office is at 2317 West Cumberland Avenue Middlesboro, Ky Phone 248-1526

Miss Williams Mr. Hayden Wed

Mr. and Mrs. Emery Williams of Jonesville, Virginia announce the recent marriage of their daughter, Bettie Ruth to Mr. Dempsey Eugene Hayden, son of Mr. and Mrs. Arthur Hayden, Sr., of Hopewell, Virginia.

The bride is a 1964 graduate of Jonesville High School and is employed by the Firestone Synthetic Fibers Co., of Hopewell, Virginia.

The groom attended R. B. Worthy High School in Saltville, Va., and is also employed by the Firestone Synthetic Fibers Co.

The couple are presently making their home in Hopewell.

WOODWAY

Mr. and Mrs. Clarence Johnston have just returned from a nine day visit with Mr. and Mrs. Stanley Freese and their new grandson, Kurt Freese in Bena, Minnesota. They drove to Knoxville and left there by plane to Chicago then to Minneapolis and then on the Bemidji, Minn., where they were met by Rita, Stanley and Kurt Freese. When they arrived in Bena there were 22 in. of snow Christmas Day the temperature was 30o below zero.

Stanley Freese is a Forset Ranger on the Chippewa National Forest.

They had a nice trip and especially enjoyed their first visit with their three months old grandson, Kurt, whom they had never seen.

Regular Elk Knob School PTA will be Tuesday evening, January 14.

Ewing Equipment Company
Ewing, Va.
Post Hole Diggers

FLOWERS
FOR ALL OCCASIONS
Pennington Flower Shop
Pennington Gap, Va.
Mr. and Mrs. Willard Barber
Owners
Phone Day or Night 546-2481

World's best-tasting health and beauty aid
Slimming is delicious with Pet Skim Milk.

JANUARY SALE
20% to 50% DISCOUNT
Living Room Suites — Bedroom Suites
Dining Room Suites
Special Discounts On Stereo Console Players
Tape Recorders — Color and Black and White TV Sets
CREECH TIRE & SUPPLY COMPANY
Phone 546-1341 - 546-1232 Pennington Gap, Va.

WIN A BRAND NEW DRESSMAKER ZIG-ZAG SEWING MACHINE
Work this Contest and Win Prizes!!!
OVER $5,000 IN PRIZES TO BE GIVEN AWAY
(In Merchandise Certificates)

ENTER THIS CONTEST AND WIN!
1ST PRIZE
Brand New $229.95 DRESSMAKER ZIG-ZAG Sewing Machine
2ND PRIZES
$150.00 Discount Certificates. These are good toward the purchase of the $229.95 DRESSMAKER Sewing Machine.
3RD PRIZES 2-Adjustable Dress Forms.
4TH PRIZES 5-Transistor Radios.
5TH PRIZES 5-Pair Pinking Shears.
UNSCRAMBLE THE WORDS CONTEST
No Obligation — Nothing To Buy! It's Easy ... It's Fun!
Simply Unscramble The Words And Mail Today!

CONTEST RULES
1 Any resident of the United States, may enter except employees and suppliers of CITY SEWING MACHINE CO., Marysville, Ks., and their immediate families The operation of this contest shall be subject to and in conformity with all federal, state and local laws, ordinances, decisions and regulations.
2 All entries become the property of CITY SEWING MACHINE CO., Marysville, Kansas
3 Entries must be postmarked no later than 8 days from the receipt of this entry So hurry, mail today! Winners of the Sewing Machine, Adjustable Dress Forms, Transistor Radios and Pinking Shears will be selected by drawing from among all correct entries Other entries will receive a $150.00 Discount Certificate All prize winners will be notified by mail
4 Only one entry permitted from each contestant.
5 Decision of the judges is final.
6 No representative will call or come to your home Winners will be notified by mail.

Entry Form
Virginia ENTRY FORM ★ Enter the "SMART MONEY" PUZZLE AND WIN PRIZES!
DON'T WAIT! ENTER TODAY!
Unscramble These Words—Hint. They All Pertain to Sewing
WESNGI ..... EMDN ..... OGMRMNOA .....
UTCK ..... TABES ..... [redacted] .....
AMSE ..... CTISTH ..... OEBTUHTNLO .....
MHE ..... UOTTEN ..... LMATEARI .....
LENEDS, ... REPZIP ..... SROSSICS .....
NAME _____
ADDRESS _____
CITY _____ STATE _____
MAIL TO—City Sewing Machine Co., 818 Broadway, Marysville, Ks. 66508
MAIL THIS OFFICIAL ENTRY BLANK TO City Sewing Machine Co. 818 Broadway, Marysville, Ks. 66508

'Aid But Little Cash - - - -

Virginia cities and counties which participate in community acton (CAA) programs have done much to finance poverty programs within their borders. Yet a look at the budgets of these same cities and counties shows that they have alloted little or no money to these projects. This apparent contradiction is resolved in an explanation of how these projects are financed, a University of Virginia study shows.

Under the 1964 Economic Opportunity Act, the Federal government can allot 80 percent of the required funds to eligible programs. The remaining 20 percent must come from local community action agencies.

This local share can be allocated in the form of "in-kind" contributions, which involve the use of space, equipment or personnel. According to a study by Mrs. Judith L. Palkovitz in which each CAA in the state was queried, these in-kind contributions are the mainstay of the poverty programs. Responses indicated a total "local share" of more than two million dollars, 96 percent of which represented in-kind contributions from city councils, boards of county supervisors, various governmental agencies and private groups and institutions.

It is not true that in-kind contributions cost local governments nothing because local taxes initially built the facilities, paid the salaries of personnel and bought the equipment which is donated to CAAs,the researcher in the University's Institute of Government points out.

An example of the way in which in-kind contributions are used can be seen in the operation of Virginia's Head Start program. "Most Head Start programs meet in the summer in schools which otherwise would remain idle. The use of the school buildings and equipment is assigned a dollar value commensurate with their use and worth. This contribution usually suffices to furnish the 'local share' of the program and the remaining costs are provided by the Federal grant.

"The extent of governmental support for CAAs varies from community to community," says Mrs. Palkovitz. "Five of the 24 reporting agencies indicated that their local governments had not contributed to the financing of the local program." In these communities, it is obvious that the private sector enables the projects to continue. In the remaining 19 CAAs the amount of governmental support varied, but in all of these communities the local governing bodies and their agencies assisted the CAAs in some of their activities, she says.

In-kind contributions are valuable to community action agencies, but local cash dollars are also needed and will be needed in the future as the programs diversify and mature, the researcher says. "It appears that the level of Federal support is not increasing sufficiently to meet the needs and demands of local community action programs. While in-kind governmental contributions will continue to play an important role in financing community action programs, local governments should be mindful of the prospect that they will be asked to increase their participation and that such additional support will probably require appropriating more cash."

JONESVILLE

Mr. and Mrs. Dewey L. Ely and Imo Gregory and Barry of Franklin, Ohio visited with their parents, Mr. and Mr. T. D. Ely of Pennington and Mr. and Mrs. Kline Munsey of Jonesville during Christmas holidays.

Mr. and Mrs. Beryle Greer and family and Mrs. Ola Greer spent Christmas holidays with Mr. and Mrs. Jerry Davis in Newport News, Va.

Mr. and Mrs. Ferdy Francis Chini, Jackie, Jeffrey and Judy of Mahopac, N. Y., spent the Christmas holidays with Mr. Elmer Williams and daughter, Alice. Other guests were Mr. and Mrs. Walter Stiff, Jr., and daughter, Shawn of Portsmouth, Va., and Mrs. Nancy Sitff of Bristol.

Mr. and Mrs. Carl Wells and family of Woodbridge, Va., spent the weekend with Mr. and Mrs. A. B. Bowman and Mr and Mrs. Bruce Wells and children in Norton.

Dr. and Mrs. Carl Flanary and sons, Jimmy and Frank were dinner guests of Mr. and Mrs. H. C. Flanary, Monday evening.

Guests of Myrtle Flanary during the Christmas holidays were Mr. and Mrs. Glen Flanary of Dayton and Mrs. Mellie Mallonee of Knoxville.

Mr. and Mrs. Harold Flanary of Louisville spent the holidays with Harold's parents, Mr. and Mrs. W. B. Flanary.

S.F.C. Jimmy L. Huff of Havre de Grace, Md., spent the holidays with his family, Mr. and Mrs. Corbitt Huff and family. Others visiting with them were Mr. and Mrs. Jessee Parsons and girls of Kingsport, Susie Huff of Weber City and Paul Bishop of Church Hill.

Mr. and Mrs. Charles Miles announce the birth of a son born December 30, 12:30 a. m. at Lee General Hospital, he weighed 7 lbs., 6½ ozs. he has been given the name Charles Edward, Jr.

Mr. and Mrs. Jimmy Newman of Washington, D. C., spent the Christmas holidays with their families, Mr. and Mrs. Burley Newman and Mr. and Mrs. Pettus Stapleton and family.

Mrs. Virginia Myers and Wanda Jo of Florida spent the holidays with Mrs. Ruby Faye Barker and Steven and Mrs. Ed Kirk and family and other relatives and friends in Pennington and Jonesville.

Mr. and Mrs. Marshal Byington had all of their children home for Christmas holadys, they were Mr. and Mrs. Marshal Byington, Jr., and Marc of Lafoyette ,Ind., Mr. and Mrs. George Byington and Danny of Louiesville, Ky., Mr. and Mrs. Ray Lasley and girls of Shelbyville, Ky., Mr. and Mrs. Joel Bloom and family of Chantilly, Jr. also visited her parents, Mr. and Mrs. Hugh Anderson.

Mr. and Mrs. Paul Sawyers of Centerville, Ind., spent the holidays with her parents, Mr. and Mrs. Roy Rutledge and family. Mrs. Hester Minor of Gaithersburg, Md., also visited with them and other relatives and attended the funeral of Frank Minor.

Mr. and Mrs. Bruce Conn and Evelyn have returned to their home in Hampton after spending a week with Mr. and Mrs. L. B. Smith and Miss Stella Conn.

Mr. and Mrs. Chris Newman spent the Christmas holidays visiting with their children, Mr. and Mrs. Bobby Newman and family, Virginia Beach, Va., and Mr. and Mrs. Gordon George of Suffolk, Va. They also visited her sister and amily, Mr. and Mrs. Ray Parsons in Charlotte, Va.

Mr. and Mrs. W. D. Wilson and daughter, Sylvia of Johnson City spent Saturday night with Mr. and Mrs. Guy Roop, also visiting them were Mr. and Mrs. Ted Roop and daughter, Rhonda of Dayton and Pfc. David Roop of Fort Belvoir, Va., and Mr. and Mrs. Sammy Cecil of Columbus, Ga.

Mr. and Mrs. Roy Rutledge and family accompanied their daughter, Mrs. Paul Sawyers and Mr Sawyers to their home in Centerville, Ind., where they spent a few days over the weekend.

The winners in the Jonesville Woman's Club lighting contest were 1st prize Mr. and Mrs. Ed Hall, 2nd prize Mr. and Mrs. J. C. Bartley, 3rd prize Mr. and Mrs. Joe Lyle.

Mr. and Mrs. Glen Wells and family of Louisville spent the Christmas holidays with their parents, Mr. and Mrs. Ernest Wells and Mr. and Mrs. Carl Kirk.

Mrs. H. E. Glass will enter Middlesboro Hospital on January 6 for surgery.

Mrs Roy Speak is a patient in Johnson City Eye Hospital

Mr and Mrs. Lawrence Waltman of West Grove, Pa., were luncheon guests of her sister, Mrs. Carl Gilley and Mr. Gilley on Saturday.

Mr. and Mrs. James Kilgore of Detroit, Mich., spent the New Years holidays with her parents, Mr. and Mrs. Lee Kinser.

Mr. and Mrs. Larry Hines have named their new son, Todd Lee he was born December 29.

ROSE HILL

In a candlelight services, Mrs. D. T. Smith, teacher of Allegro Music Club held their Christmas program December 21. After the clock struck 12 "Silent Night" was played softly and the seasons decorations made for perfect quietness.

Stephen Ray read scripture, Luke 2:7-20. Prayer was by Mrs. Dusseau. Students then sang several Christmas carols and each played a piano selection. This was followed by a musical reading and a duet, "The First Noel," was sung while holding lighted candles. A harp duet was rendered by Lee sisters then a six hand selection of "Joy to the World."

Gifts were exchanged and Mrs. Smith served refreshments of candy, cookies and punch.

Misses Bashie Kincaid and Mary Stickley were in Knoxville last Friday.

Mr. and Mrs. Painter and son, Huntsville, Ala., spent the weekend with her mother, Mrs. Tilda Harber.

Dr. and Mrs. Dan Seale and two children visited their parents this week.

Mr. and Mrs. Virgil Jerrell and children, Dayton, Mr. and Mrs. Jerry Noblett and daughters, Atlanta, and Janice Jerrell, Roanoke were here with their parents during the holidays.

Mr. and Mrs. Bob Waltz and children, Fairmount, Ill., spent the weekend with her parents, Mr. and Mrs. Otis Cheek.

Mr. and Mrs. Nat Fugate, Mr. and Mrs. Robert Robertson, Mr. and Mrs. Lester Ely and daughter were dinner guests of Mr. and Mrs. Claude McClure Sunday.

Mr. and Mrs. Harry Neff and children, Hillsville, Va., and Claude Neff, Stanuton, Va., spent the holidays with their mother.

Mr. and Mrs. Kay Fugate, Maryville, Tenn., and Mr. and Mrs. Don Heard, Huntsville, Ala., spent a few days with their parents, Mr. and Mrs. L. D. Fugate.

Mrs. Viola Emmette visited her mother and sister in Middlesboro a few days last week.

Charles Emmette attended the funeral of his cousin at Occoonita Sunday afternoon.

Lt. Col. Taft Franklin has finished his duties as an air force reserve and is now retired from U. S. service as chaplain.

Robert Charles Smith and mother were in Knoxville Monday.

Clayton Baker who is a carpenter in Indiana spent Christmas with his grandmother, Martha Baker.

Mrs. Hattie Richmond and Tyler were in Middlesboro Monday and Tuesday.

Mr. and Mrs. Jess Catron have returned from Richmond where he was employed.

Mrs. Jack Brooks and three children, Harrogate spent Tuesday with her aunt, Ethel Fugate. They all visited Mrs. Icy Davis and her children who are spending this week at home. They are Mrs. Ruth Helm and three children Stanford, Ky., Mr. and Mrs. Carl Davis and three children, Huntsville, Ala., and Mr. and Mrs. Farnham and three children, Oak Ridge. Mrs. Davis is going home with Ruth soon.

Clyde Day and sister, Miss Winnie, Harrogate visited Mr. and Mrs. W. C. Southern Monday.

Dora Ann Wilder is home after treatment in Lee General Hospital.

Mrs. T. A. Franklin went to Bristol Thursday to take her grandson who visited her stveral days.

Mr. and Mrs. Robert Garrett, Mrs. D. C. Maness and Beryl spent News Years with Mr. and Mrs. Dewey Matlock in Kingsport.

Mr. and Mrs. Claude Davis, Columbus, Ohio spent the holidays with Mrs. Ruth Hargraves.

Mr. and Mrs. George Gibson flew to Newport News Tuesday to spend a while with their daughter.

Measured in a pan with a ruler according to record of Miss Florence Bayless the rainfall for 1968 at her home was 54 inches. Snow was 18 inches.

Mr. and Mrs. Larry Mulvihill and children, Detroit are visiting her parents, Mr. and Mrs. Charles Emmette.

In the Hour of Need
Davidson's
Funeral Home
Phone 346-1196 Jonesville

Flowers

Leon and Hazel Newman, Managers
Phone 546-2071
Day or Night
Norton Floral Of Lee Co., Inc.
Pennington Gap, Va.

Picture yourself at the heart of a total electric kitchen...
a flameless new electric range
Electric Refrigerator-Freezer . . . Dishwasher . . . Food Disposer . . . they're all wonderful but the heart of today's modern kitchen is an automatic electric range. You'll fall in love with it over and over . . . at least three times a day. Precise controls make good cooks even better. Clean electric cooking keeps walls and curtains brighter, longer. And your modern range can have a built-in servant . . . an oven that *cleans itself automatically.* See your dealer and start cooking the carefree electric way.
UP TO $35 ON YOUR WIRING BILL IF YOU BUY AN ELECTRIC RANGE NOW! If you change from 2-wire to 3-wire, 100-ampere service, and install an electric range, anytime in 1969 we'll pay $35 on your wiring bill. Until March 31 if you have 3-wire service and install an electric range, we'll pay $15 toward additional wiring needed. See your KU or ODP manager for eligibility.
COSTS LESS TO LIVE BEST · ALL ELECTRICALLY · OD
OLD DOMINION POWER COMPANY
Six rate reductions since 1962

Ready - - - With
Your Vitamins
One-third Off All
Walgreen Vitamins
Aytinal
Super Aytinal
Childrens
Chewable
Aytinal
Vitamins
Our Specialty
At
Common Sense
Prices
The Drug Shop
Phone 546-2766 Pennington Gap, Va.

'69 Ford.
Spend 15 minutes inside the year's most talked about car.
The '69 Ford LTD is the best-selling car in its class. Because it offers you so much more than the others.
Take a test drive. Fifteen minutes will show you what makes Ford so special. A front seat area so spacious it's called the Front Room. A wheelbase longer than Chevrolet's for an extra-smooth ride. The road-holding grip of a track as wide as Cadillac. All wrapped up in a car that's amazingly agile. Ford's turning circle is even smaller than Plymouth's.
The 1969 LTD was designed to ride quieter than the LTD that was quieter than a Rolls-Royce. Come in now. Talk it over. Try it out. Take it home.
FORD
Then try to talk yourself out of it.
1969 LTD 2-Door Hardtop

The place you've got to go to see what's going on— your Ford Dealer! Save at his Pop-Option Sale!

MARCH OF DIMES
from page one

damage caused by hundreds of other kinds of birth defects. March of Dimes research into the causes of these abnormalities is going on in laboratories across the country.

This month, the March of Dimes is asking for contributions to help support its nationwide network of more than 100 Birth Deftes Centers. Let us show a generous response to this vast humanitarian undertaking.

"Throughout the nationwide network of more than 100 Birth Defects Centers supported by the March of Dimes," Mr. Benny Coxton emphasized, "research and treatment progress has been made. During January we are seeking money to insure that this vital work continues."

The 8th Annual March of Dimes Telerama will be televised live and in color from Memorial Hall at Virginia Intermont College the weekend of January 25 and 26 over WCYB-TV, Channel 5, according to Howard Littleton, Telerama General Chairman.

WCYB-TV, Channel 5, is donating its time, personnel and equipment for this effort to raise essential funds to continue the fight against birth defects, it was announced by Mr. Robert Smith, President and General Mgr.

An impressive array of nationally known personalities and scores of area talent are now being secured for this 18 hour television spectacular.

The first to agree to appear here is "Mr. Tap Toes," Billy Lee. This will be the 7th year that Billy has served as master of ceremonies.

Mr. Lee is currently touring the United States and Canada in a most successful entertainment review, but will leave the review to appear here on the Telerama.

Auditions for area talent will be held on Sunday, January 19 at the Hotel Bristol, beginning at 2:00 p. m. All persons interested in appearing on the Telerama must audition at this time. Appointments are not necessary.

Committee chairmen working on the Telerama are:

Telerama General Chairman - Mr. Howard Littleton, Telephone Chairman - Mrs. Bernice Phillips, Talent Chairman - Mr. Randall Jones, Tabulating Chairman - Mr. Fred Flick, Hospitality Chairmen - Mr. Jack Trayer, Mr. James Hamilton, Mr. James Baird, Security Chairman - Mr. William Bolling, Transportataion Chairman Mr. John Holden, Patients Chairman - Mr. James Hensley, VIP Chairman - Mr. C. B. Peters, Jr., Pledge Pick-Up Chairman - Mr. Frank Felty, Tenn Age Chairman - Miss Cathy Di Nichangelo Survey Chairman - Mrs. Bill Sparger.

Ewing Equipment Company
Ewing, Va.
For John Deere
Crawler Loaders

Snack Bar
Is Now Open For Business

Lean Pork — Lb.
STEAK - - - - - - - - - 55c

Boston Butt Pork — Lb.
ROAST - - - - - - - - - 49c

Frozen Whiting — 5 Lb. Box
FISH - - - - - - - - - 99c

Selecto — 12 Oz. Pkg.
WIENERS - - - - - - - - 39c

Fresh — 2 Lb.
HAMBURGER - - - - - - 97c
Bonus 10 CR Stamps

Circle L — 1 Lb.
BACON - - - - - - - - - 49c

Frozen Perch — 5 Lb.
FISH - - - - - - - - - $1.79

Hunts — 15 Oz. Can — 4 Cans
FRUIT COCKTAIL - - - - - 89c

Stokely's Golden Cream Style or Whole Kernel — 303 Size Can
CORN - - - - - - - - - 23c

Beechnut — 1 Lb. Can
COFFEE - - - - - - - - 59c

Good Value — 25 Lb. Bag
FLOUR - - - - - - - - $1.79

Blue Band — 13 Oz. Can — 6 For
MILK - - - - - - - - - 93c

JFG — Qt. Jar
MAYONNAISE - - - - - 49c

Swifts Jewel — 3 Lb. Can
SHORTENING - - - - - 49c

Softi Liquid — 1 Qt.
DETERGENT - - - - - 39c

4 Large Heads
LETTUCE - - - - - - - 39c

Fitted
SHEETS - - - - - - - - $1.69

Ladies
DRESSES - - - - - - - $3.98

Mens
HATS - - - - - - - - - $2.98

Boys
HATS - - - - - - - - - 98c

Boys and Mens Hooded
SWEAT SHIRTS - - - - $1.00

CAS WALKER'S
VIRGINIA FOOD CENTER

Pennington Gap, Va.
Store Hours: Monday thru Thursday 9 A. M. - 7 P. M.
Fridays and Saturdays 9 A. M. - 9 P. M.

These Stores Give CR Green Stamps

Cas Walker's Virginia Food Center
Pennington Gap

Novelty Clothing Co. - Pennington Gap

Pennington Esso - Pennington Gap

Mrs. Perkins, Students Visit Local Center

Mrs. Evelyn Perkins and three students of the Lee County Vocational School Linda Taylor, Barbara Lowe and Pauline Crusenberry visited the Neighborhood Center at Pennington Gap December 11.

Mrs. Perkins talked to the 16 ladies participating in the center on Personal Grooming and gave them some ideas on how to use products found within the home to improve their air, complexion, nails, etc.

The vocational girls were very happy to participate in this program. These girls presented the ladies with printed materials from the school and some hand cream.

Following the program, Mrs. Mary Ann Stewart, served refreshments to Mrs. Perkins and her girls.

ROSE HILL

Week of January 2

Grace Lawson is spending the holidays with her daughter in Bluefield, W. Va.

Mrs. L. R. Fugate attended the funeral service of Frank Breeding at Tazewell, Thursday.

Mrs. L. B. Trent is a patient in Lee General Hospital.

Bobby Harber, Mr and Mrs Victor Harber, Noblesville, are here for the holidays.

Charles Scott, Fishersville, Va., and Robert Scott, U. S. service are with their parents, Mr and Mrs Lawrence Scott.

Shirley Crockett, Washington, Mr and Mrs. Harry Crockett, Oak Ridge, Mr. and Mrs. William Morley, Kingsport visited the Charlie Crockett family last week.

Mrs. Earnest Marcum is visiting her son Russell and family in Virginia Beach

News received here of the death of Col. Charlie Blair Richmond, on December 24 in Florida and interment at St Matthews, Louisville, Ky

Mr and Mrs Jack Flanary are on furlough with his parents before going to Germany.

Mr and Mrs O V DeBusk and son of Salem, are visiting their parents for the holidays

Mr and Mrs Bradley Neal and four children visited Mr and Mrs. Taylor Campbell this week He is in service and moving from North Dakota to Indiana Mr and Mrs Leon Ramsey and three children of Mulberry also visited them

Dwight Campbell, Airman, Wortsmith, Mich., is spending the holidays with his parents

Ronald Lee from University of Tennessee spent the weekend with relatives

Mr and Mrs Denver Napier visited Mrs Levi Baker who is a patient in the Lee General Hospital last Saturday

Mr and Mrs. Ward Gregory and Lucy spent the Christmas holidays with Mr and Mrs Danny Gregory and Lisa in Richmond Va

Miss Edna Fletcher of Knoxville spent the holidays with her parents, Mr and Mrs. John Fletcher.

Mr and Mrs Sam Berry and sons of Charlottesville, are visiting their respective parents Mr and Mrs Oscar Smith and Mrs Berry of Jonesville

Miss Ann Shadrick has returned home after visiting in Lexington, Ky

Mrs Cort Matlock is hospitalized after having been a victim of a car accident Saturday

Mr and Mrs Denver Napier left Sunday for Hartsville, Ala to spend the holidays with their son and family

Rev Farmer a former pastor of lower Lee County Christian Churches is reported to be improving after a lingering illness.

Mrs. D. C. Maness and Beryl Mrs. R. A. Davis, Debra and Kimberly were in Middlesboro Friday.

Butch Daniel, Detroit, is spending a few days with his parents, Mr. and Mrs. Pete Daniel.

Mike Cheek is home for the holidays.

Mr. and Mrs Jim Payne of Dayton have been visiting their parents and relatives in Rose Hill this week.

Mrs Mary Gibbons was in Middlesboro last week.

Mrs. Levi Baker at Lee General Hospital is improving

Mr. and Mrs. Grant Covins are home after having been hospialized.

Mr. and Mrs. Ward Gregory and Lucy spent Sunday in Knoxville visiting Mr. and Mrs Jack Gregory.

Mrs. Ruth Gibson and children, Mr and Mrs. E. E. Musick, Mrs. Lena Frazier, Jack Gibson spent Sunday with Mr and Mrs. Charlie Frye in Kingsport.

Miss Lucy Bales was dinner guest of Jim Howard and family in Cayce Christmas Day.

MRS. JOHN WILLIAM DROKE

Miss Kinsler and Mr. Droke Exchange Vows

Miss Alice Joan Kinsler became the bride of Mr. John William Droke on Saturday, December 28, at 7:00 p. m., in the Mount Carmel Baptist Church in Woodway, Virginia.

The bride is the daughter of Mrs. Clarence Kinsler of Woodway, and the late Clarence E. Kinsler. The groom is the son of Mr. and Mrs. Paul W. Droke of Church Hill, Tennessee.

The double ring ceremony was performed by the Reverend Silas Culbertson. The church was decorated with arches of candlelabras, flanked by baskets of white gladiolus and purple chrystanthemums. A single candle was placed in each window. The organist, Miss Teresa Hall, presented a program of traditional wedding music. "Whither Thou Goest," and "The Lord's Prayer," were sung during the ceremony by Miss Diane Bacon, and Miss Rebecca Robbins respectively.

The bride, given in marriage by her uncle, Mr. Emmett Kinsler of Blackwater, Va., wore a full length gown of white angéskin' peau de soie in a semi skinner line, featuring a reembroidered alencon lace trim heavily encrusted with seed pearls and a larger pear shaped pearls, accenting the high rise waistline. The sleeves were the new Persian style with an underaleeve trimmed with the same beaded alencon lace trim. The attached chapel train flowed in folds from the center back and had small bridal buttons all the way down the back. She wore a semi cathedral mantilla trimmed in the same alencon lace edging accented with seed pearls.

Mrs. Larry Burgan, sister of the bride, was matron of honor. Miss Anne Templeton of Harriman, Tenn., was maid of honor. Bridesmaids were: Mrs. Charles Brumley, Kingsport, Tenn., Mrs. Jerry Hale, Oak Ridge, Tenn.; Mrs. Robert Wright, Woodway, Va.; Mrs. James Scott, Dunganon, Va.; Miss Diane Bacon, Jonesville, Va.; Miss Martha Choate, Miss Rebecca Robbins, Mrs. A. J. Hatmaker, and Mrs. Sam Richmond, all of Pennington Gap, Va. They wore floor length gowns of amethyst velvet with matching floor length veils. They carried white fur muffs on which were fastened purple throated orchids. Melissa Lawson of Woodway, Va., was flower girl, and Jeffery Denton of Kingsport, Tenn., was ringbearer.

Mr. Paul Droke served his son as best man. Ushers were Jimmy Smith and Doug Benton of Church Hill, Tenn.; Steve Ailshie of Greeneville, Tenn.; Jack Edens, Freddie Walton, and John Walton of Kingsport, Tenn., Steve Lytton, and Don Reed of Johnson City, Tenn.; Darrell Myers, Lexington, N. C., and James Scott, Dungannon, Va.

The mother of the bride wore a pink dress with matching accessories. Her corsage was a white orchid. The mother of the groom wore blue with matching accessories. Her flower was also an orchid.

The reception following the ceremony was held at Shelburne's Hotel in Pennington Gap, Va.

The bride attended Radford College and was graduated Cum Laude from Lincoln Memorial University where she was president of Kappa Pi Omega, a member of Alpha Psi Omega and named to "Who's Who Among Students in American Collegets and Universities."

The groom received an A.A. degree from Lees-McRae College and a B.S. degree from East Tennessee State University where he was a member of the Varsity football team and a member of Sigma Phi Epsilon. He has completed Air Force Officer Training School.

Following a brief wedding trip to Gatlinburg, the couple will reside in Selma, Alabama where the groom will attend Air Force Undergraduate Pilot Training.

KEOKEE

John Auburn Short and his sister, Annette of Ohio visited their parents, Mr. and Mrs. John Short during the Christmas holidays.

Mr. and Mrs. Paul Bobrosky of Keokee attended the annual Christmas party given by the Bureau of Mines at the Copper Kettle near Norton last Saturday night. Mrs. Bobrosky was the lucky winner of the door prize.

Louie Morris of Evarts, Ky., and his brother, Roger Morris were visitors in Johnson City last Friday.

1969 Caprice Coupe

No clowns. No hoopla. No funny hats.

This is an event for the serious car buyer The man who has X number of dollars to spend and is determined to get his money's worth and maybe more.

Come to a Chevrolet Showroom during our Value Showdown

Ask the man to show you, on paper, how you can order most any 1969 Chevrolet with a big V8 and automatic transmission for less than you could last year.

Come in and spend some time Dig, probe, ask questions, take notes You owe it to yourself to be thorough.

Go for a drive.

Get a free sample of Chevrolet's luxurious full-coil, cushioned ride Shut the windows and see how fresh the interior stays, thanks to Astro Ventilation. Feel the kick of the biggest standard V8 in our field

Then go down the street or across town and see how we stack up against Those Other Cars.

We think you'll wind up with a Chevy.

More people do, you know.

Putting you first, keeps us first.

The Chevrolet Value Showdown is on.

POWELL VALLEY NEWS

"In the Heart of the Beautiful Cumberlands"

49 YEAR ★ NO. 3 — Pennington Gap, Lee County, Virginia, 24277 — Thursday, January 16, 1969 — Eight Pages ★ Ten Cents

VIRGINIA
JAN 21 1969
STATE LIBRARY

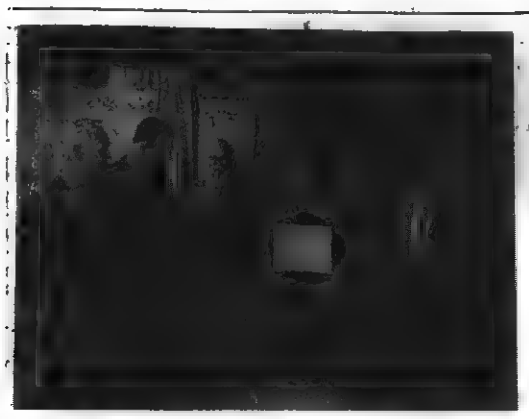

J. B. Snodgrass, chairman Lee County Extension Service Board and chairman of the Lee County Feeder Calf Sale committee receives certificate from Dr. W. O. Crutchfield Regional Veternarian. The certificate declares Lee County to be free of Brucellosis, a disease of cattle that can be transmitted to man. Others present for yesterdays ceremony are shown looking on as the presentation was made.

Lee County Declared Free Of Brucellosis

In brief ceremonies at Jonesville on January 15, Lee County was awarded a certificate declaring the area free from Brucellosis.

A dread cattle disease, brucellosis can cause abortions in animals, reduction in milk production and loss of valuable breeding stock. Brucellosis may be transmitted to man in the form of undulant fever.

The presentation was made by Dr. W. O. Crutchfield, representing the State and Federal Departments of Agriculture

Attending the presentation and representing Lee County were:

J. B. Snodgrass, Chairman, Lee County Extension Service Advisory Board and Chairman of Lee County Feeder Calf Sale Committee.

T. B. Fugate, President Ewing Livestock Co., former chairman Lee County Extension Service Board and member State ASCS committee.

Denver R. Browning, Kraft Fieldman and Chairman of the directors of Lee Farmers Livestock Market.

R. S. Orr, Member of Lee County Board of Supervisors and a Registered Hereford Breeder.

Cecil Bellamy, President of Lee County Angus Association and Purebred Angus Breeder

Dr. W. O. Crutchfield, Regional Veteriarian, Co-ordinator, Virginia Dept., of Agriculture

Joe P. Lyle, Extension Agent, Agriculture Lee County.

Upon receiving the award, Lee County joined the list of 95 Virginia counties now declared brucellosis-free

Since the States' first county

turn to page eight

S/Sgt. Hayden G. Williams

Jonesville Man Gets Bronze Star

Staff Sergeant Hayden G. William, United States Air Force, has been awarded the Bronze Star Medal for meritorious service while serving with the 377th Civil Engineer Squadron in the Republic of Vietnam, from 2nd May 1967 to 1st May 1968.

Sergeant Williams received the Bronze Star Medal and citation accompanying the award at ceremonies held at Sheppard AFB, Texas where he is now stationed.

Sergeant Williams is the son of Mr and Mrs. Bruce Williams, Route 2, Jonesville, Va. He is a graduate of Jonesville High School, class of 1963 and was employed at Bigelow - Sanford, Inc., Landrum, S. C., before entering service in 1965

Rabies Vaccination Clinics Set

Every dog owner in Lee County who owns a dog that is more than 4 months of age is required by law to have that dog vaccinated against rabies a spokesman for the Lee County Health Department has announced.

In order to comply with this law, a rabies vaccination certificate must be presented when a dog license is purchased.

The Lee County Health Department, in cooperation with Dr. Bruce Riggs, has arranged the following special schedule for dog owners who have dogs that have not been vaccinated or those whose vaccination has expired:

Saturday, January 18 — 10-00 -10:15, Olinger, Reasor Store; 10-30-10:45, Dryden School; 10.55-11:15, Pennington High School; 11:25-11:40, Stone Creek Texaco; 11:45-12-00, St. Charles School; 1:00-1-15, Elk Knob School; 1:30-1:45, Jonesville Elementary School; 2:15-2-30, Rose Hill School; 2:40-2:55, Ewing Stock Market; 3:15-3:30, Brooks Service Station.

Tear Gas Stops Movie At Theatre

County Sheriff Creed Chadwell said yesterday that the person responsible for setting off a tear gas grenade in the Lee Theatre last Saturday night, had been identified.

The Sheriff said that the individual had been charged with the crime and that he was in the process of making every possible effort to return him to the county for trial.

Releasing tear gas in a public place is classified as a felony and a person convicted of this crime would receive a severe sentence.

Last Saturday evening just as the featured movie was ready to begin at Lee Theatre here in Pennington Gap, a tear gas grenade was exploded with what witnesses described as the noise of a large firecracker.

The theatre was quickly emptied and admission fees were refunded. The theatre remained closed until last night (Wednesday) because of the residue of the tear gas in the building.

Wacks Envisions Transloader For St. Charles Area

St. Charles, Va. — Virgil Q. Wacks, President of the Lee County Chamber of Commerce, following two weeks of preliminaries, started a drive today that he says, can put every coal mines in the St. Charles field and other mining areas of Lee County into permanent full production

Wacks announces that he has developed tentative plans for a transloader and a unit train from the St. Charles area that would use every ton of coal produced in that area.

The loading tipple would be located on the mile-long Virginia-Lee siding that leads from the St. Charles depot to Virginia Lee.

All area mine owners would become members of the association and would deliver their coal to the transloader where it would be loaded on a special unit train and shipped over the L&N railroad to its destination.

A meeting is being called for complete organization to confirm the tentative one already

turn to page eight

Reassessment Hearings Announced

Public hearings concerning the general reassessment of taxable real estate in Lee County have been announced

January 27, and 28, Yokum and Rocky Station District, 9 a. m. to 4 p. m.

January 29 and 30, Jonesville and White Shoals, 9 a m. to 4 p. m.

January 31, Rose Hill, 9 a m to 4 p. m. Also February 1, 9 a. m. to noon.

The general reassessment of taxable real estate in Lee County has been completed in all districts except Rose Hill This will be completed in the near future

Now, persons who are interested in knowing how this reassessment will affect taxes in the county are invited to inspect the tax records on the above dates in the offices in the basement of the County Jail building. Information may be secured by a visit to the office or by calling 346-2549.

The Board of Assessors, made up of Carl Wygal, chairman Earl Johnston, vice-chairman, Millard Delph, Bryd Garrett and Rufus Russell will be present to answer questions.

Property has been reassessed at 10 percent of fair market value.

'68 Lee County Forest Fires Total 44

Did you see the results of any forest fires this year? There were 44 fires in Lee County in 1968 that burned 333 acres of woodland. Valuable timber was destroyed or damaged, game food and cover destroyed, the watershed efficiency was lowered, and the enjoyment many people receive from looking at a beautiful forest was eliminated.

Of the 44 fires, 15 were intentionally set and this was the largest single cause of the fires. Thirteen resulted from debris burning, 8 from machine use including railroads, 5 from persons smoking and 3 resulted from miscellaneous causes. Chief Forest Warden Herbert Carter points out that all but one of the 44 fires were man-caused and could have been prevented.

The suppression costs have been collected on 22 of the 44 fires, or 50%. It should be remembered that any person who allows a fire to escape is liable for suppression costs and may be charged with any of the fire laws that may have been violated.

Thirty-eight of the 44 fires

turn to page eight

Dryden Man Honored By Longwood College

Farmville, Va., January 13, '69 — A new music building that comprises approximately one-half of a planned fine arts complex at Longwood College will be named in honor of Fred O. Wygal, former acting president of the college.

No announcement has been made as to the naming of the other part of the fine arts complex that will house the art department.

Scheduled for completion and readiness for occupancy during the summer of 1970, the music building will feature an audi-

turn to page eight

Town Council Has Regular Meet

A regular meeting of the Pennington Gap, Virginia Town Council was held in Town Hall on Monday evening, Mayor F. L. Bailey presided.

Members present were H. L. Perkins, C. B. Ely, W. B. Wyatt, and J. Bruce Catron. Member absent was Charles E. Pope.

The meeting was opened with prayer by J. Bruce Catron

The minutes of December 9, 1968 were read and, upon a motion by C. B. Ely and a second by H. L. Perkins, were approved as read.

Mr. Bond of the Chesapeake and Potomac Telephone Company appeared before the Council and submitted a bid for a telephone franchise in Pennington Gap. Mr Bond was asked about the possibility of the franchise contract containing a clause whereby either party could cancel within one year's time. Mr Bond stated that he would consult with the legal department of his company on this question and deport to the Mayor and Council.

Motion was made by J. Bruce Catron to postpone action of the telephone franchise until the next meeting. The motion was seconded by W. B. Wyatt. The motion passed unanimously

Virgil Q. Wacks appeared before the Council and reported that the government representatives would meet with the Housing Project Committee on January 16 to discuss federal government financial help for the housing project. The Housing Project Committee is made up of Mayor F. L. Bailey, Councilman Henry L. Perkins, Town Attorney Birg E Sergent, James Fulks, and Virgil Q. Wacks.

Mr. Wacks also reported the possibility that several factories

turn to page eight

Lee County Sports

Pennington plays Hayst here, Saturday night in a makeup game. Game time 6:30 for Junior Varsity, Varsity 7:30.

Thomas Walker and Jonesville had a battle royal tast Tuesday, that went into four overtime periods with the Bulldogs coming up with a 48-43 win.

Only students and faculty of the two schools were permitted to see this thriller. Unsports-

turn to page four

MOD Telerama January 25-26

The 1969 March of Dimes Telerema will be televised live and in color from the Memorial Auditorium at Virginia Intermont College over WCYB-TV, Channel 5, beginning 11:30 p. m. Saturday, January 25 and continuing until 4:00 p. m. Sunday, January 26. The public is invited to attend and present their contribution to the stars.

Miss Tennessee, Brenda Seal, and Miss Virginia, Cherie Davis, will join Jo Ann Castle, Billy Lee, Dr Walter E. Boehm and scores of area entertainers in this all out appeal for funds to fight crippling birth defects, which claim the lives of 250,000 children each year

Jo Ann Castle, the rinky-tink piano player from the Lawrence Welk show, will headline the all star cast. Jo Ann started dancing and singing at the age of 3. She studied piano, accordian, drama and speech and at the age of 17 received her degree in Music, having studied arranging and harmony. Her first professional work in Hollywood was as an accordian-singer, when she was

turn to page eight

Rose Hill-Ewing Area To Get New Industry

A new business that will eventually employ about 125 persons has been announced by the Development Corporation for Lee County It is the Miss Virginia Corporation manufacturer of ladies and children's clothing.

This new business will be located on a 2¼ acre tract in Ewing, that lies to the north of the business area of the town on the road that leads to Thomas Walker Civitan Recreation area.

A new metal building will be constructed for the purpose by the Development Corporation for Lee County It will be occupied by the Miss Virginia Corporation under a lease purchase arrangement The Miss Virginia Corporation is well known as a manufacturer of ladies and childrens wear. The operation will be under the management of Mr. Tony Trigiania.

Funds raised some time ago by the Lee Jaycees, plus additional funds raised by people of the area will make possible a Small Business Administration loan for the construction of the 50 x 160 ft building that will provide 8,000 square feet of floor space. The new building will be of metal construction and modern in every respect It will be heated with gas and will also be air conditioned The facilities will also include a lunch room.

Work on the building will get underway in the near future. The contract will call for the building to be completed by about the middle of April It is hoped that the plant will be in operation by late April or early May of this year.

Grover Neal of Rose Hill was awarded the grading contract and this work is already underway

Once the building is ready for occupancy and the machinery and equipment is ready for operation, employment will get underway. It is not anticipated that the operation will reach full employment for several months. There will be a training period during which personnel will be hired, trained and put to producing as rapidly as possible Information concerning employment will be

turn to page eight

School System Appointments Made By Board

H. M. Williams, Jr of Jonesville, has been hired as auditor-secretary by the Lee County School Board

Mr. Williams, who has been employed by the Farm Store of Jonesville, will fill the vacancy created by the resignation of Sam Hall Mr Hall has resigned effective February 1, 1969 to accept a position as accountant with Lee General Hospital

Mrs. Gladys Orr School Board office secretary for a number of years, has also been rehired

Although persons were interviewed for other positions at Tuesdays meeting, including clerk of the Board and County Superintendent, no appointments were made

The Board did approve an exchange of property with the Town of Pennington Gap that would make possible an access road to the industrial development property to the north of Pennington High School.

Good Farming

by Joe P. Lyle

The production of silage for winter feed for beef and dairy cattle has proved to be very economical on farms in Lee County. Recently Mr. G. D. Kite, Extension farm structures specialist at Virginia Tech, offered some suggestions on the type facilities that are proving satisfactory. Mr. Kite states that "As dairy and beef cattle producers look toward expanding their silage feeding this year they must also give careful thought to the need for additional silos with related filling, unloading and feeding equipment.

"One of the first considerations is to determine the amount of storage capacity need-

turn to page eight

REMINDERS!

Regular Lee County singing convention will be held at Mount Hope Church, Jonesville January 18 at 7:30 p. m.

Mrs. Gail Buck, president of Friends of The Library is presented with two checks that well be used toward the construction of a new library building for Lee County

At left, Frank Smalley, treasurer of the Pennington Gap Lions Club and at right, Bruce Carter, president of the Dryden Ruritan Club present checks to Mrs. Buck.

Pledges made by individuals, organizations and business places are urgently needed now in order that state and federal funds may be secured

Mrs. Buck received the Pennington Lions Club check and the Dryden Ruritan check at Lions Club ladies night dinner held last Thursday evening

Lee County Community Action To Hold Annual Meeting January 27

New Lee County Community Action members will be installed for the coming year at the organization's annual meeting to be held Monday, January 27 at 7:00 p. m. at the Courthouse in Jonesville. The public is invited.

Field representative John Morrison of the Office of Economic Opportunity will present a report on a recent evaluation of the Lee County anti-poverty program. The evaluation was made by OEO officials who spent considerable time here in the county reviewing every phase of the program

LCCA To Employ Community Aides

Lee County Community Action, Inc., is taking applications for men to work as Community Aides. A spokesman for the organization said that applicants must be intelligent and own a car for use on the job.

For further information contact Mr Frank Grabeel, Lee County Community Action office, located in the old Jonesville Post Office building or call 346-2265.

March Of Dimes Efforts To Include Radiorama, Spaghetti Dinner, Visitations

A three-way effort to raise funds for the 1969 Lee County March of Dimes will go into effect this Saturday by three separate groups.

The three organizations who will devote their efforts in this direction are the Radio Station WSWV staff, the Lee Jaycees and the Order of DeMolay, a Masonic youth organization.

An appeal for support of this effort is made to the people of Lee County by every person in each of these three organizations. They will be requesting donations in order that the March of Dimes may continue the fight against polio — to a successful conclusion.

WSWV Radiorama

WSWV radio will once again carry the Radiorama on Saturday, January 18, from 10.30 a. m. until sign-off time at 5:45 p. m. Clyde Wardell station manager will be in charge. The entire staff will volunteer the time and energy for this worthy cause. Staff members are Bud Smith, Ray Smith, Kenneth Light, Barbara Ashburne and Jack Keith

A spokesman for the local chapter said that he would like to express the thanks of the Chapter to the staff and owners of WSWV for this fine contribution to the battle against birth defects.

Spaghetti Dinner

A spaghetti dinner, prepared and served by the Lee Jaycees will be available on Saturday for those who would like to use this means of supporting the March of Dimes. The dinner will be served in the Old Dominion auditorium in Pennington Gap, on Saturday, January 18, between the hours of 10:00 a m. and 6 p. m. All proceeds will go to the March of Dimes

A spokesman said that this would be a great way to help the children of our area who suffer crippling birth defects, while helping yourself to a big plate of steaming spaghett prepared by Chef Jack Keith The cost per plate is $1.00.

DeMolay To Solicit Business Places

"Once more, the March of Dimes is turning confidently to the business community for help during its January fund-raising campaign," Benny Coxton, Lee County Campaign Director said.

In announcing Saturday's plans for the MOD, he said that the Southwest Chapter Order of DeMolay, will solicit businesses on Saturday

"We feel that the business places will play a major role in making our fund-raising drives successful David Hartley president of DeMolay will be in charge of the DeMolay effort"

Mr Coxton said, "Many business men have urged their employees or co-workers to contribute to our cause of preventing birth defects and helping those victims already stricken"

March of Dimes contributions help support more than 100 Birth Defects Centers throughout the country, The Salk Institute for Biological Studies in San Diego, Calif., and a growing community service program urging women to obtain prenatal care

Mr Coxton said he would like to express the appreciation of the local MOD Chapter to all three of these organizations for their efforts to make this campaign a success

Forty-ninth Year
POWELL VALLEY NEWS
Published each Thursday by
POWELL VALLEY PRINTING COMPANY
Entered at the Post Office at Pennington Gap, Virginia as Mail Matter of the Second Class.
Subscription: $3.00 a year in advance in Lee County; $4.50 a year in advance outside Lee County.

Today's Meditation

From The Upper Room

Read Ephesians 4:14-23

The grace of the Lord Jesus Christ be with your spirit. (Philippians 4:23,RSV)

Many, many times I have turned to this benediction and found it to be a source of comfort and strength. It is a characteristic prayer with which the apostle Paul closes his Epistles.

Whenever I experience some stress or strain, disappointment or frustration, sickness or affliction; whatever it may be that causes my spirit to sink, I turn to these words and repeat them over and over to myself. I try to personalize them the more by saying, "The is with my spirit."

When used in this way I find these words amazingly strengthening. They bring Christ close with all His sustaining and enabling grace. They bring the light and guidance of the Holy Spirit to lift my spirit again.

PRAYER: Our heavenly Father, we look to Thee with grateful hearts for all Thy mercies in Christ our Lord — for His wondrous light, salvation, and strength. Help us to trust completely in Thee, and believe that in Christ we can do the Father's will and overcome the world. In His blessed name Amen.

THOUGHT FOR THE DAY

When we have confidence in Christ's presence in times of need, we receive His help.

J. Harold Gwynne (Florida)

Copyright — The Upper Room

KEOKEE

R. P. Cooper, Jr., has been a patient in the St. Marys Hospital in Norton for the past week We wish for him a speedy recovery.

Mrs. Judy Coxton, County March chairman, delivering MOD materials to Mrs. Beth Owens, mother's march captain for Rose Hill.

Marching Mothers Versus Birth Defects Who Will Win The Battle?

Mothers will be marching throughout most of Lee County the week of January 20-25, announced Lee County Mother's March Chairman Mrs. Judy Coxton. Mrs. Coxton stated that "this year's march will involve more than twice as many volunteer soldiers (mothers) as last year's battle" with volunteer divisions reporting in from Ewing, Rose Hill and Ben Hur for the first time.

Last year saw battles in Dryden, Pennington Gap, and Jonesville. Warfare will once again be waged in these communities with the following captains at the head of their respective combat units: Mrs. Sally Miller, Dryden; Mrs. Lena Rasnic and Mrs. Mary Ruth James Pennington Gap; and Mrs. Pat Barber, Jonesville. The new units will be led by captains Mrs. Chris Galloway and Mrs. Wilma Crockett, Ewing; Mrs. Beth Owens and Mrs. Peggy Graybeel, Rose Hill; and Mrs. Sandy Jo Hines, Ben Hur.

Mrs. Coxton asks the people of Lee County to please join in the battle against Birth Defects, one of the nation's leading killers, by giving generously to the March of Dimes volunteer mothers when they knock at your door. The ranks of volunteers are swelling gradually as can be seen from the corpmen (oops, women too!) listed below.

Ewing Area

Co-captains Galloway and Crockett announced that their forces will be marching Monday, January 20, including the following fourteen enlistees, five of whom are men who will be "Mothers for a Night:"

Mrs. Betty Jean Rowlett, Mrs. Bobbie Lou Smith, Mrs. Jewel Bays, Mrs. Georgia Chadwell, Mrs. Colleen Yeary, Mrs. Andrea Harris, Mrs. Flora Chadwell, Mrs. Ruby Ely, Mrs. Virginia Brooks, Mr. Paul Harris, Mr. Ricky Crockett, Mr. Terry Gibbons, Mr. Earl Sumpter, Mr. Levi Brooks.

Rose Hill

Co-captains Owens and Graybeel reported that they will be marching Monday, January 20. At press time a list of volunteers was not available. If you are interested in helping in Rose Hill area, please give them a ring: Beth Owens 367-3441, Peggy Graybeel, 367-4148.

Jonesville

Captain Pat Barber says that the Jonesville battalion will be marching for healthy babies Monday, January 20. Her ranks of volunteers have now swollen to thirteen She wants to know if you are interested in helping her invade Jonesville. If so, please call her at 346-1746 and add your name to the following list of warriors.

Mrs. Eleanor Chadwell, Mrs Barbara Rosenbaum, Miss Brenda Willis, Mrs. Mary Copeland Mrs William Fugate, Mrs Shirley Lampkin, Mrs. Juanita Garrett, Mrs. Nancy Moore, Mrs Claudia Lee, Mrs William Donehew Miss Pat Foley, Mrs Paul Salyer Mrs Carolyn Parsons

Pennington Gap

Co-captains Lena Rasnic and Mary Ruth James would like to place a plea to all Pennington women to join them in their efforts to surround the biggest encampment in Lee County by picking up the phone right now and calling Lena at 546-9909 or Mary Ruth at 546-1295.

Volunteer ranks need to be increased by threefold before the battle of the Gap, Monday, January 20, but with or without further recruits the following loyal patriots will make their famous stand as planned on Monday

Martha Wynn, Ruth Jessee, Betty Belcher, Ann Myers, Judy Hatmaker, Mary Lou Brooks, Norma Parsons, Nancy Provence, Angeline Bailey, Francess Fletcher, Evelyn Love, Patricia Bowen, Gail Hughes, Linda Tomlinson, Charlotte Culbertson Doris Lawson

Ben Hur Area

With a squadron of nine volunteers, captain Sandy Jo Hines announced that she will move on the Ben Hur area sometime during mother's march week January 20-25. The following squad members are duly signed up and have declared "Have Legs, will March."

Mrs. Betty Williams, Mrs Alma Boatwright, Mrs Frances Williams, Mrs. Jeanette Hartley, Mrs. Reba Sadler, Mrs Carroll, Mrs. Edward Gregg, Mrs. T. L. Mize, Mrs Gladys Cridlin, Mr. Robert Hines, Mr Lowell Williams

Dryden Area

Captain Sally Miller, two-year veteran and winner of a Mother's March Medal last year, would like to announce that the volunteers in Dryden are meeting at her home Thu day. The list of volunteers i incomplete at this time, even though recruits are unselfishly offering their services Please join the Dryden flanks by volunteering today Call the headquarters at the Miller house, phone 546-1548 and ask to speak to captain Miller

Won't you give, as Wilma Crockett is to Chris Galloway, when a marching mother knocks at your door.

FHA Has Low-Income Housing Program

Recent changes in the Farmers Home Administration rural housing program provides more benefits for low-income people according to Leonard D. Rorrer, local County Supervisor for the organization.

Rorrer reports that the lastest housing act passed by congress contained provisions for interest supplement to the very low-income who are not able to afford adequate housing under the regular housing programs. Under the program, budgets are developed to determine the amount that a family can afford to pay for housing and the government supplements the interest due on the loan to reduce the loan payment to the ability of the owner. Interest to as low as one per cent in some cases of large families or very low income

The program is designed to help elimate delapidated housing in rural areas where most of the inadequate housing is located.

WOMEN SUFFER WITH BLADDER IRRITATION
Common Kidney or Bladder Irritations affect twice as many women as men, often causing tenseness and nervousness from frequent, burning, itching urination. Secondarily, you may lose sleep and have Headaches, Backaches and feel older, tired, depressed. In such cases CYSTEX usually brings relaxing comfort by curbing germs in acid urine, and easing pain. Get CYSTEX at druggists today.

A ONE DOLLAR PHONE CALL COULD MAKE YOUR MOTHER VERY HAPPY. AND FOR ONE SMALL DOLLAR, YOU OUGHT TO BE ASHAMED.

Just a dollar or less, for the first three minutes station-to-station anywhere in the U.S. (Excluding Alaska and Hawaii.) Any week night after 7 p.m. and all day Saturday and Sunday.

"Inflation is a method of cutting a dollar bill in half without damaging the paper."

Custom Made Drapes
Quality Carpeting
CALL US FOR FREE ESTIMATES ON DRAPES AND CARPETS
THE FARM STORE
"Everything For The Farm And Home"
Jonesville, Va.

MUFFLER EXHAUSTED?
GET A NEW
INTERNATIONAL PARTS CORP.
GUARANTEED MUFFLER
GUARANTEE
Every INTERNATIONAL PARTS CORP. Muffler is guaranteed for as long as you own the car on which it is installed. (Guarantee does not cover replacement service charges.)
Gibson's Tire Service
PENNINGTON GAP
Presley Texaco Service
FLATWOODS
Downtown
PENNINGTON GAP
Shell

ROLLER MOTOR CO.

PHONE 546-1181 DEALER LICENSE NO. 978 PENNINGTON GAP

PLYMOUTHS

65 Fury III, 4-Door Sedan, V-8, Automatic, One Owner $1195.00.

64 Belvedere 4-Door Sedan, 6 Cylinder, Straight Drive, Air Conditioned, $895.00.

62 Valiant Station Wagon, 6 Cylinder, Straight Drive, New Tires and Clean, $595.00.

CHRYSLER

60 Chrysler Windsor, 4-Door Sedan, V-8, Automatic $400.00.

67 Chrysler Newport 4-Door Sedan, V-8, Automatic, 20,000 Actual Miles $2495.00.

CHEVROLETS

67 Malibu, 2-Door Hardtop, Super Sports, V-8, Automatic, 29,000 Actual Miles, One Owner, $2195.00.

65 Bel-Air 4-Door Sedan, V-8, Automatic, Power Steering, One Owner, Good Rubber, Clean, $1295.00.

64 Impala 2-Door Hardtop, V-8, Automatic, Power Steering, 57,000 Actual Miles, Clean, $1095.00.

64 Impala 4-Door Sedan, V-8, One Owner, Clean, Scott County Car, $1095.00.

63 Impala Convertible, SS, V-8, Straight Drive, Nice Clean Car, $895.00.

61 Biscayne, 4-Door Sedan, 6 Cylinder, Automatic, Good Motor, $295.00.

61 Biscayne, 2-Door Sedan, 6 Cylinder, Straight Drive, Needs A Little Repair, $100.00.

61 Impala, 4-Door Hardtop, V-8, Automatic, Power, A Locally Owned Car, $200.00.

63 Corvair, 4-Door Sedan, Automatic Transmission, A Little Jewel, $100.00.

62 Chevrolet Impala 2-Door Hardtop, A Nice Clean One, $995.00.

58 Chevrolet ½ Ton, V-8, Radio, New Paint, Clean, $400.00.

54 Chevrolet 2-Ton, 6 Cylinder, Good Running Truck, $300.

50 Bel-Air, 4-Door Sedan, 6 Cylinder, Automatic, Newly Overhauled, $100.00.

FORD

65 Mustang, 2-Door Hardtop, 6 Cylinder, Automatic Transmission, Real Sharp, $1095.00.

64 Fairlane, 4-Door Sedan, 6 Cylinder, Straight Drive, New Paint, Clean, $800.00.

64 Galaxie, 2-Door Hardtop, V-8, 4-Speed, 370-V-8, Good Motor, A-1 Tires, $1095.00.

64 Galaxie, 2-Door Hardtop, V-8, 3-Speed, 390-V-8, Blue, $995.00.

64 Custom, 4-Door Sedan, V-8, Automatic, 352, V-8, One Owner, 50,000 Actual Miles, $1095.00.

63 Galaxie, 2-Door Hardtop, Small V-8, Automatic, Red, New Paint and Clean, $795.00.

62 Galaxie, 2-Door Sedan, Small V-8, Automatic.

58 Ford, F-350, 1-Ton, Dual Wheels, V-8, 4-Speed, A-1 Shape, $695.00.

DODGE

61 Dodge, Polara, 4-Door Sedan, 6 Cylinder, Straight Drive, Clean, Good Rubber, $395.00.

60 Dodge, Polara, 4-Door Sedan, V-8, Automatic, It Runs, $100.00.

63 Dodge, Polara, 4-Door Sedan, V-8, Automatic Transmission, Clean One Owner, $795.00.

PONTIAC

64 Catalina, 4-Door Sedan, V-8, Automatic Transmission, 40,000 Actual Miles, Clean, $1095.00.

64 Catalina, Convertible, V-8, Automatic and Power, Good Top, Clean, $995.00.

62 Catalina, 4-Door, Station Wagon, Blue, Locally Owned, Good Shape, $795.00.

62 Grand Prix, 2-Door Hardtop, V-8, 4-Speed, $795.00.

62 Oldsmobile, F-85, Convertible, V-8, Automatic Transmission, Very Clean, $595.00.

60 Cadillac, 4-Door Sedan, Full Power, Automatic, One Owner, Nice, $695.00.

63 Renault 4-Door, 4-Speed, Good Motor, Very Clean, $100.

66 BSA Motorcycle, Low Mileage, $295.00.

68 Harley Davidson, Fully Equipped, $2495.00.

68 International 1300 Series, 1-Ton, 4-Speed, 6 Cylinder Motor, New 10 Foot Bed, This Truck Only Has 2,000 Actual Miles, Same As New, $2795.00.

58 International 2-Ton Truck, 5-Speed Transmission, 8:25 Tires, Clean As New, One Owner, Owned By Mr. Charlie Poe, Pennington Gap, Va.

67 - 20-Foot Self Contained Camper, All Extras, Like New, 2795.00.

64 Studebaker Lark, 2-Door Sedan, 6 Cylinder, Straight Drive, Newly Overhauled, $495.00.

60 Mercury Comet, A Real Go Getter, "It Runs", $100.00.

64 Buick, 4-Door Sedan, Automatic Transmission, V-8, Locally Owned, Clean As New, $995.00.

66 Rambler Classic, A Real Bargain, $1495.00.

P.S. We Are Looking For Good Used Pool Table

ROSE HILL

Mr. and Mrs. Kyle Smith and daughters, Kyletta and Nancy of Swayzee, Ind., were recent visitors in the homes of Mrs. Walter Smith, Mr. and Mrs. Larry Smith and Mr. and Mrs. Oscar Smith.

Mr. and Mrs. David Williams and daughters, Dottie and Debbie have returned to Tampa, Fla., after visiting with Mrs. William's mother, Mrs. Walter Smith and other relatives and friends.

Recent guests in the home of Mrs. Grace Lawson were Mr. and Mrs. Ralph Griffith and family of Bluefield, West Virginia.

Mr. and Mrs. Clyde Crouse and Mr. and Mrs. Bill Crouse were dinner guests of Mr. and Mrs. H. B. Nolan last week.

Dan Johnson and son, Charles visited his mother, Mrs. R. D. Fugate on Friday.

Guests visiting in the home of Gregory Smith this week were Allan Crockett, Edward Rowlett and Gregory Cheek.

Terry Smith and Terry Williams were overnight guests of Mrs. R. O. Smith.

Mr. and Mrs. R. C. Smith were dinner guests of Mr. and Mrs. Theo Rowlett, Jr., on Wednesday evening.

Mr. and Mrs. Tyler Richmond and family visited the R. C. Smith family recently. Also visiting were Mr. and Mrs. Sam Berry and sons of Charlottesville, Mrs. Paul Harber and daughters, Mrs Jimmy Fern and children, Mr. and Mrs. Carter Cawood and Ann

Mr. and Mrs. Curtis Rowlett are visiting friends in Florida.

Mrs. Houston Rowlett and Mrs. Curtis Rowlett were in Knoxville Monday to accompany Miss Ginger Rowlett back to school.

Dr. and Mrs. H. P. Graham and family of Marion spent the holidays with her parents, Mr. and Mrs. Hubert Wheeler.

Christmas dinner guests of Mr. and Mrs. Hubert Wheeler were Dr. and Mrs. Henderson Graham and family and Mr. and Mrs. Tom Wheeler of Ewing.

Mrs. Shan Richmond is suffering from flu this week

Sunday guests of Mr. and Mrs. Van B. Grabeel were Mr. and Mrs. Conard Ritter and Janet Rose and Jack Rutledge, Tenn., Mr. and Mrs. Donald May, Morristown, Tenn., Mr. and Mrs. Dan Wheelock and Emily, Lakeland, Fla., Mr and Mrs. D. J. Normand, Ginger, David Nancy, Robert and Missy, Oak Ridge, Tenn., Mr. and Mrs. Phillip O'Dell, Johnny, Dawn and Van.

Dr and Mrs Dan L. Seale, Logan and Beth of Charlottesville spent several days during the holidays visiting with their parents, Mr and Mrs John Seale of Rose Hill and Mr and Mrs. Hubert Ritchie of Ewing

Mr. and Mrs. John Seale attended funeral services of her cousin, Raleigh Darnell of Big Stone Gap, Tuesday, January 9.

Mr. and Mrs. Andrew Johnston and Kem from Atlanta spent a few days with Mrs. Johnston's parents, Mr and Mrs. Tip Chadwell.

Mr. and Mrs. Tip Chadwell were in Knoxville Friday.

Mrs Ryland Ramsey visited with Mr. and Mrs. H. H. Fugate Friday.

H. T Ritchie is suffering with a broken shoulder.

HOMEMAKERS HOLDS FIRST MEETING THIS YEAR

The Rose Hill Homemakers met January 10 in the home of Mrs R D Fugate Co-hostess was Mrs. R. P Fugate Mrs. charles Emmette gave the devotional.

The year books were given out for the programs of the coming year Roll call was answered by each giving their favorite magazine Checks were presented to the winners of the home Christmas decoration contest

The program leader, Mrs Don Davis gave a very interesting and instructive program on "Good Grooming"

Recreation was led by Mrs R. O. Smith with Mrs Van Grabeel winning the prize

Delicious refreshments of fruit cake and punch was served by the hostess and co-hostess to 21 members and four visitors.

OSCODA, Mich — Dwight H Campbell, son of Mr. and Mrs Ralph V. Campbell, Rose Hill, has been promoted to sergeant in the U. S. Air Force.

Sergeant Campbell is a personnel specialist at Wurtsmith AFB, Mich He is a member of the Strategic Air Command.

The sergeant, a 1961 graduate of Thomas Walker High School, Ewing, Va., received a B.A. degree in history in 1965 from Maryville (Tenn.) College He has also studied at the University of Tennessee

McClure's Chapel

Bob Galway visited Mr. and Mrs. Grant Osborne Saturday.

Jim Shackleford and John were in Rose Hill Saturday.

Mr. and Mrs. G. A. Maness spent some time visiting Mr. and Mrs. Charlie Mullins Sunday.

Mrs. R. H. Lamb visited her father, W. R. Maness recently.

Little Debra Davis spent some time with her grandmother, Mrs. Lila Maness recently.

Mrs Grant Osborne spent the day Monday with Mr and Mrs. H G. Osborne.

Mr. and Mrs Jim Shackleford and Grant Osborne were in Jonesville Monday.

Mr. and Mrs. Hedley Thompson enjoyed supper with Mr. and Mrs Hoye Osborne, Sue and Bobby recently.

Boyd Woodward was admitted to Lee General Hospital last week.

Mr. and Mrs. Robert Cheak were in Jonesville Wednesday.

Mr. and Mrs. Lester Debusk and Christene Dean enjoyed a quail fry with Mr. and Mrs. D. C. Hounshell in the Hounshell home recently.

Mrs. Lillie Jerrell spent several days with Mr and Mrs. Jerry Thomas and children last week.

Mrs. Alice Davis was ill last week with flu.

Mr. and Mrs R. H. Lamb were in Jonesville Wednesday.

Mrs Grant Osborne had an enjoyable visit by telephone with her daughter, Mrs Wayne Jetton early Thursday. Mrs. Jetton reported that the Jetton and Creech families were much improved from the flu.

Mrs Boyd Woodward visited Mrs Lila Maness Thursday.

Due to the bad weather Andrea Tayor spent last week in Harrogate. She attends LMU.

Mrs. Bobby Davis, Jr., and Kimberly were released from Lee General Hospital last week

John Shackleford visited the Grant Osborne home almost every day last week.

Mrs. J. P. Speak visited Mrs. R. H. Lamb Thursday

The home of Mr. and Mrs. Edward Marcum was destroyed by fire Thursday All their belongings were burned.

W. R. Maness visited a daughter-in-law, Mrs. Lila Maness and Beryl Thursday afternoon.

Hoye Osborne went to Middlesboro Thursday.

Mr. and Mrs. D. C. Hounshell visited her parents, Mr. and Mrs. F. C Bacon Thursday.

Mrs. Hoye Osborne, Sue and Bobby spent the day Thursday with her mother, Mrs. Cornie Harber.

It has been reported that Mrs. Martha Fee, (formerly Martha Osborne of this area) now living in Harlan is ill. Mrs. Fee is a sister of H. G. Osborne.

Mr. and Mrs. Hoye Osborne, Sue and Bobby visited his parents, Mr. and Mrs. Grant Osborne Thursday.

Oda Matlock visited Mr. and Mrs. Cort Matlock Thursday.

Criss (Jack) Benefiel is still ill in the Veterans Hospital in Louisville, Ky. He is a brother-in-law of this correspondent.

Mrs. R. H. Lamb visited Mr. and Mrs. Herman Marcum Friday.

Judy Wright one of Sue Osbornes classmates, Flatwoods High School was an overnight guest of Sue's.

Mr. and Mrs. Cam Matlock and Jimmy enjoyed supper with Mr. and Mrs. Oda Matlock Thursday night.

Randall Denson will be going into the Armed Forces soon.

Hoye Osborne made a trip to Jonesville Friday.

Mrs. Hoye Osborne visited with Mrs. Ross Stickley recently.

WANT ADS!

SEE OTHER CLASSIFIEDS
On Page Five

FARM FOR SALE — 45 acre farm on Flatwoods road, 2 story home. Best location, by owner, Walter Shell, 1904 W. Jackson St., Painesville, Ohio 44077.
Adv. No. 3-4t.

MILLIONS of rugs have been cleaned with Blue Lustre. It's America's finest. Rent electric shampooer $1. Bledsoe Hardware, E. Morgan Ave., Pennington Gap.
Adv. No. 3-1t

KIDNEY DANGER SIGNALS Getting up nights, burning, frequent or scanty flow, leg or back pains may warn of functional kidney disorders — "Danger Ahead." Give a gentle lift with BUKETS (take only 3 tabs a day for 4 days). Regulate passage, ease aches and pains or your 48c back NOW at PENNINGTON PHARMACY.
Adv. No. 1-4t.

HOUSE FOR SALE — New one story 5-room frame house, complete with bath, gas heat, well insulated. Located near entrance Woodway Stone Co., Woodway. See or call John W. Davis, phone 346-2071, Jonesville.
Adv. No. 2-TF.

FOR SALE — Six-room house, bath, hot and cold water, furnace heat by coal, from one to twenty-two acres of land. Located in Fleenor Town. Write Bill Ely, Box 43, Tobaccoville, N. C. 27050
Adv. No. 2-2t.

Ford TRACTORS EQUIPMENT
Authorized Service
GENUINE PARTS
Lee Tractor and Implement Co.
Jonesville Phone 346-2022

MONUMENTS and MARKERS — Stones of any size or design Cemetery Lettering. All work guaranteed. Buy from us and save. Hyden Monument Works, Rt. 2, Pennington Gap at Woodway.
Adv. No. 24-TF.

It pays to keep your farm machinery in top-notch condition. We service all makes and models. See us for new and used tractors and equipment. Call or See us before you buy. Glass Machinery and Equipment Co. Phone 346-1732, Jonesville.
Adv. No. 2-TF.

AVON CALLING
IDLE HOURS make dollars — when you use this time showing Avon Cosmetics. We show you how. Write Mrs. Ethel F. Stanley, Box 422, Big Stone Gap, Va. 24219 or call 523-2450.
Adv. No. 3-1t.

FOR SALE — 1968 GTO automatic, verduro green, loaded, power steering, brakes, air conditioning, stereo tape. Phone day 546-2332, night 546-9909.
Adv. No. 3-2t.

FOR RENT FOR CASH — 1.05 a. tobacco; 40 a. meadow; 40 a. pasture. Call M. R. Burchett, 346-1048.
Adv. No. 49-6t.

No Hunting, No Trespassing Signs For Sale at Powell Valley News, Phone 546-1210, Pennington Gap.
Adv. No. 37-TF

NOTICE — If you have not had your beef or hogs processed for the winter, now is the time to do so. Phone 546-1221, Lee Packing Co., Pennington Gap, Va.
Adv. No. 7-TF.

FOR SALE — Fat hogs, steel barrel, straw, wood, kindling. See H. T. Roop, Jonesville, Phone 346-1533.
Adv. No. 46-TF.

For heating and plumbing repair and installation, call Cress Heating and Plumbing, Phone 546-2423.
Adv. No. 41-TF.

Registered Hereford bulls for sale, 2 year old and yearlings. Also some registered Hereford heifers. See Robert S. Orr, Road No. 642, Dryden, Va., or phone 546-1611.
Adv. No. 16-TF.

IF YOU NEED COAL AND WOOD — Call 546-1953. Also general hauling. Daniel Cox and Son.
Adv. No. 10-TF.

PLUMBING Supplies and Service. Call 546-1225 or 546-2638.
Adv. No. 3-TF.

LONG-TERM LOANS
FEDERAL LAND BANK LOANS
SHORT-TERM LOANS
Production Credit Loans. Money for your farm, farm home and farm family needs. You pay only simple interest for the actual time you use the money. Call or visit us today. Farm Credit Office, Big Stone Gap, Va. O. F. Stickley, Mrg., Telephone 523-1341.
Adv. No. 1-TF.

FOR HIRE — Bulldozer, Hillift loader. Call or see Orville Kelly, Ben Hur, Phone Jonesville 346-2154.
Adv. No. 46-TF.

Custom built cabinets, Dixie Maid factory built cabinets, remodeling, plumbing. Cowden Cabinet Co. Free estimates Cowden Cabinet Co., phone 346-1775, Jonesville.
Adv. No. 3-TF.

FOR SALE — Cleronca Champion airplane, will sell for $2,000.00. See Arthur Ballard or phone 346-2009.
Adv. No. 3-2t.

MILLIONS of rugs have been cleaned with Blue Lustre. It's America's finest. Rent electric shampooer $1. Penn. Hdwe. & Furn. Co.
Adv. No 3-1t

Give your car more than just a wet wash. Wash it to suit you at the MAGIC WAND CAR WASH, Pennington Gap.
Adv. No. 13-TF.

ORDER OF PUBLICATION

VIRGINIA:

In the Clerk's Office of the Circuit Court of Lee County, the 27 day of December, 1968.

Jimmy Huff, Complainant.

Vs. In Chancery

Betty Lou Huff, 7126 E. Brook Avenue, Baltimore, Maryland, Defendant.

The object of this suit is to obtain a divorce on the grounds of desertion and custody of the six infant children.

An affidavit has been made and filed that the defendant is not a resident of this State, it is ordered that she appear before this court within ten days after due publication of this order and protect her interests herein.

An Extract - Teste:
Glen M. Williams p. q.
Jonesville, Virginia
Arthur T. Burchette, Clerk
by Claudia G. Lee, Deputy Clerk
Adv. No 1-4t.

NOTICE

Bids are solicited by the Lee County Board of Supervisors for materials in buildings located on property in Pennington Gap recently acquired by Lee County as a site for the Lee County Public Library

High bidders for materials in structures located on the former Pence property will be required to demolish the buildings and remove all materials and debris from the site not later than 60 days from the awarding of the contract by the Lee County Board of Supervisors, based on bids received.

Sealed bids must be submitted in writing to Clark Myers, Executive-Secretary to the Lee County Board of Supervisors, Box 376, Jonesville, Va., on or before January 31, 1969
Adv. No. 2-2t.

Flowers

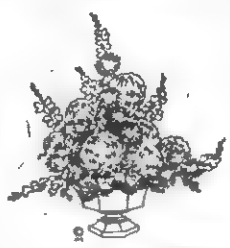

Leon and Hazel Newman, Managers
Phone 546-2571
Day or Night
Norton Floral Of Lee Co., Inc.
Pennington Gap, Va.

CLINCH HAVEN FARMS Incorporated
Producers and Distributors of
Grade A Milk and Dairy Products
Breeders of Purebred Holstein-Friesian Cattle
Dial 523-1749 Big Stone Gap, Va.

MOHAWK means fine
CARPETING

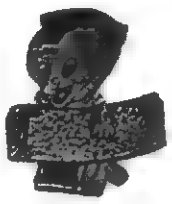

choose from our wide selection now on display ● the quality you buy today will reveal itself over years of beautiful service.
FREE ESTIMATES
ROGERS HOME DECORATORS
ceramic tile ● inlaid vinyls ● expert installation
Phone 546-1431 Pennington Gap

JANUARY SALE
20% to 50%
DISCOUNT
Living Room Suites — Bedroom Suites
Dining Room Suites
Special Discounts On Stereo Console Players
Tape Recorders — Color and Black and White TV Sets
CREECH TIRE & SUPPLY COMPANY
Phone 546-1341 - 546-1232 Pennington Gap, Va.

LEE COUNTY SPORTS

from page one

man like spectator activity by the fans had brought about such a ruling by the Virginia High School League.

Kenny Stanton (12) and Jackie Morrison (10) led the Bulldog attack while Coy Pendleton (12) and Ken Wolfe (11) set the pace for Ronald Skeen's club

The two teams were all even at 35-35 at the end of the regulation game and fought through the first three overtimes with only two points scored by each team. Jonesville exploded for 11 points in the fourth extra period

4-1 Loop Mark

The loss left the Pioneers with a 4-1 league record and 5-2 overall. Jonesville is 4-2 in league play and 7-4 in all games.

Jonesville — Brooks 6, Roop 9, Snodgrass 4, Morrison 10, Pendergraft 5, Lawson 2 Stanton 12.

Thomas Walker — Pendleton 12 Smith 7, Wolfe 11, B. Bays 3, J. Bays 4, Daniels 4 McConnell 2.

Jonesville	4	12	11	8	0	2	9	11—48
Thomas Walker	10	6	11	8	0	2	0	6—43

Girls' Game: Thomas Walker 40-39.

Pennington Bobcats Beat PV By 1

After a victory over Wise, the Bobcats bounced back and defeated Powell Valley, one of the better teams in the Lonesome Pine league. The score 57-56, last Friday night.

Powell Valley — Tommy Myers 20, Toby Collins 10, Billy Joe Berta 17, Stone 6, Jones 3.

Pennington — David Hughes 24, Ridgely Collins 18, Audia 5, Fly 8, McCracken 2

Powell Valley	12	10	13	21	56
Pennington	15	11	15	16	57

B Game Powell Valley 18, Pennington 16

Gate City Wins

Gate City wins at Gate City last Tuesday night. Pennington lost by ten points.

Pennington — Audia, Ridgey Collins 25, Ely 4, Graham, David Hughes 25, McCracken 8, Kinser 4.

Gate City — David Jones 24, Ervin 6, Foster 3, Stan Rogers 10, Henry 7, Willis 2, McDavid 2, Glenn McMurray 24, Lane, Ramey.

Pennington	14	20	17	15	66
Gate City	22	22	15	19	78

Jonesville Loses

Jonesville — Brooks 10, Roop 13, Morrison 23, Pendergrass 3, Snodgrass 4, Stanton 2.

Sulphur Springs — Lewis 10, Campbell 28, Archer 2, Winegar 4, Carson 18, Carder 5, Johnson, Armentrout, Chase, Galloway.

Jonesville	16	12	14	13	55
S. Springs	13	9	21	24	67

B game: Jonesville, 38-36.

Rye Cove Triumphs

Flatwoods — Benny Givens 13, Virgil Ely 10, Larry Presley 11, Richard Russell 10, Collins 4, Fortner 3, Lyons 2.

Rye Cove — Ronnie Stacy 11, Hill 2, Dishner 1, Rhoton 2, Forrest Giles 26, Quails 6, France 2, Darnell 9, Jack Page 11.

Flatwoods	6	9	10	26	51
Rye Cove	14	9	26	21	70

B game: none played.

Thomas Walker, 78-32

Thomas Walker — Coy Pendleton 14, Mike Smith 12, Wolfe 7, B. Bays 13, J. Bays 1, Lee 3, Long 4, Donnie Saylor 10, W. Bays, Wendell Crockett 12

Red Bird — Nole 6, Knuckles 13, Napier 1, Turner 1, Caldwell 10, Collect Sizemore 1.

Thomas Walker	20	15	20	23	78
Red Bird	3	8	12	9	32

Flatwoods, 51-41

Keokee — John Thomas 25, John Napier, Holdway, Len Napier 9, Morris 2, Clark 1, Benny Thomas

Flatwoods — Benny Givens 15, Ely 4, Presley 9, Richard Russell 21, Collins 2, Fortner, Rasnic.

Keokee	5	12	10	14	41
Flatwoods	8	12	14	17	51

B game: Flatwoods, 42-40.

Coming Games

Friday, St. Charles at Jonesville; Flatwoods at Dryden; Pennington, open; Thomas Walker at Rye Cove; Keokee, open.

Saturday, Hayst at Pennington.

Tuesday, Jonesville at Dryden; Flatwoods, open; St. Charles at Pennington; Dryden at Jonesville; Thomas Walker at Powell Valley, Tenn.

Ewing Equipment Company
Ewing, Va.
For John Deere Disc Harrows

ATTENTION FARMERS

In Lee County and Adjoining Counties Interested In

GROWING PEPPER

Under Contract For

Moody Dunbar, Inc.

Contracts Can Be Obtained By Writing or Calling

Lester Jerrell, Fieldman
Rose Hill, Va. 24281 - Phone 367-2450

Mr. Jerrell Will Be At The Lee Farmers Cooperative, Inc., Jonesville, Va., On January 20 and January 27 From 1:00 To 3:00 p. m. To Sign Contracts.

Price: $65.00 Per Ton For Red Sweet Peppers

Delivered To Jonesville

Plants Will Be Available, Delivered To Jonesville $4.00 Per Thousand Cash Or Deducted From Sales Check At Harvest Time

KEOKEE

Mr. and Mrs. Clarence Hull of Dayton, Ohio were recent overnight guests of Mrs. Hull's sister and brother-in-law, Mr. and Mrs. J. G. Thompson, Sr.

The Hulls were enroute to Florida where they will spend the next few months.

Miss Linda Bobrosky who has spent the holidays with her parents, Mr. and Mrs. Paul Bobrosky has returned to Clinch Valley College where she is a student.

Mrs Nell Stewart, social worker of Pennington Gap visited the Keokee Head Start Center on Monday.

Mrs Don Sandlin underwent surgery at the Appalachian Regional Hospital at Wise, recently. We hope she will be well and fine again soon.

Mrs. Carrie Cox of Richmond is spending the week here with her mother, Mrs. Amy Gilbert at the home of her sister and brother-in-law, Mr. and Mrs Elmer Barker

Miss Munsey Mr. Collier Wed

Miss Nora Munsey married William N Collier of Chicago Ill., January 14 at Hardingsburg, Ind. The couple will reside at 2018 N Lavergne Ave Chicago, Ill

Wet Is Beautiful

"Careless use of land and water is still the greatest threat to the orderly planning of town and country communities throughout Virginia, said Tom F. McGourin, head of USDA Soil Conservation Service operations in the State.

At his Richmond headquarters, the SCS official said, "We can no longer turn up our noses at the value of any piece of ground. It may well be tommorrow's site for vital food or fiber production, or a badly needly school, home or industry."

Turning to specific examples, McGourin stated: "Reckless treatment of Virginia's priceless wet, marshy areas particularly needs to be checked. We need to overcome the tendency to regard them as 'worthless ol' mudholes' good only for dumping and other landfilling exploitation. This concept is absolutely false."

The conservation official offered scientific evidence based on soil and water surveys conand Water Conservation Districts. Results show a minimum of 541,000 acres of important wet lands within State boundaries. About 90% of this acreage is especially valuable to waterfowl, because it lies directly in their Atlantic Coast migration route.

"Disposal of old car bodies, garbage and rubbish within these areas is a sure way to increase the already serious pollution problems of our underground water supplies and surface streams," McGourin said.

Added hazards to community health occur where sewage lagoons are installed in wet sites. Organic matter fails to break down and dissipate at a safe rate, according to SCS findings.

"Long-term benefits of swamps, marshes and wet lands far outweigh the short-sighted expedients they too often serve," said the SCS official.

These areas nurture and protect virtually all the desirable species of Virginia's prized songbirds, game animals, furbearers and waterfowl. In addition, McGourin said that the continous supply of nutrients furnished by marshlands to downstream fisheries is also of vital importance. The earliest of fall colors and the unique plant life of wetlands add beauty to the rural landscape.

Control of floods and silt among troublesome streams is yet another plus that communities should consider in conserving their marshy sections. "Such sites are frequently the only natural flood protection that many towns and cities have," the official said

"Exploitation has been halted here and there legislators and other civic leaders who recognize the true resource priorities of these areas," said the SCS state conservationist. "It is high time all of us realized that 'wet is beautiful'."

MISS BETTY BLEDSOE

Engagement Announced

Mr. and Mrs. Rchard Bledsoe of Keokee, Virginia announces the engagement of their daughter, Miss Betty Bledsoe, to Mr. Jimmie Sprinkle, son of Mr. and Mrs. Roy Sprinkle of Woodway, Virginia.

Both are seniors at Pennington High School. Wedding plans will be announced after graduation.

14,000 Words Added To Dictionary

The English language seems to be undergoing what might be called a "language explosion."

Dictionary editors are hard-pressed to keep up with it. For instance, the 1969 edition of World Book Dictionary contains 14,000 words and phrases that were not in the 1968 edition. Editors had to add 150 pages to jam in all the new words.

But where do the new words come from? How could editors find 14,000 new entries? Do that many new words develop in such a short time?

It seems as though forming new words is everybody's business — the politician, the scientist, the economist, the fashion designer, the man on the street, and of course, the teenager.

What new words or expressions have the politicians given use recently? Well, there's conspiracy of silence, which means "a conspiring to keep something wrong, damaging, etc., from being devulged."

And then there's gaposis meaning "any conspicuous or abnormal gap, deficiency, etc" Now when you read about the crediability gap, you'll understand gaposis

Here is a handful of the new words and phrases added to the World Book Dictionary for 1969. How many can you identify?

— aerial jeep, Auateen, ballhawk beat man, beefcake, body check, brain-picking, British English campy, car jockey, center-left chicken colonel, cliffhang Colonel Bogey, cutesy

— dawn patrol, daymare, mill disadvantaged, dodo ball, ducky, dysphemism, earthshaker easy money, end-run, Escoffier eye-popper, familygram, fifth estate, file 13, flab, flappable, freedom walk, funk, ghost surgery, glass cloth goodie, gramophile, groupthink, gucky

Head Start hobbit, in-joke inner space, instant replay, I-Thou, Jane Q. Public, jet bus, knucklebailer lachrymist, lotusland, make do, Medicaid, negacity, meshuga, Mitty nebbish, NFL, nudnik, off-hour, oldshoe, ordered pair, plain-Jane

R and R, read-in, rice Christian, roadeo, schlepp, schlock, sheila, shook-up, ski bum slanguage, space gun, squaw winter suitcase farmer, swingback Symanon, telephonitis, tenpercenter tin god, tin pants, underground film video recorder Vietnik, wailing wall, yoo-hoo

Some of these words and phrases have been around for a long time, of course, as slang or argot But now that they're in the dictionary they're official

No fair asking anybody Look them up'

The scientist gave us endoradiosonde; the economist came up with macroeconomics and microeconomics; and the fashion designers, bless them, came up with minidress and miniskirt

The man on the street and the voluble teen-ager gave us even more, enriching our language with slang There's chinfest, which means just sitting down and talking, saying what you mean And there are fud glop, and glug

World Book Dictionary now has more than 204 000 entries including the 14,000 added to the 1969 edition

LEGAL NOTICE

The St. Charles Water and Sewer Authority, Lee County, Virginia, will receive bids on the following principal items of work (water distribution system and wastewater disposal system) until two (2) o'clock P. M. EST, February 18 1969, at the United Mine Workers of America meeting hall in St Charles Virginia ,at which time and place bids will be publicly opened and read aloud

Division I - 12" sewer pipe - 4,336 LF; 10" sewer pipe - 7,970 LF; 8" sewer pipe - 16,272 LF; 6" sewer pipe - 12,500 LF, 6" force main - 930 LF; Manholes - 158

Division II - 6" water pipe - 34 235 LF; 4" water pipe - 26,720 LF, 2" water pipe - 14,925 LF, ¾" service pipe - 11,250 LF, Service connections - 340 each

Also included are related items such as pavement, rock excavation, valves, fire hydrants fittings, railroad and highway crossings, crushed stone, etc

Contract documents, plans and specifications are on file at the F W Dodge Company in Knoxville, Tennessee, Nashville, Tenn, Lexington, Ky, Richmond, Virginia, and Charleston, W Virginia and the office of A E Bost, Consulting Engineer, 2928 E Magnolia Avenue, Knoxville, Tennessee, 37914

Contract documents, plans and specifications may be obtained by depositing $100 00 for each set with A E Bost, Consulting Engineer

Any unsuccessful bidder, upon returning such set within ten (10) days and in good condition, will be refunded his payment, and any non-bidder upon so returning such a set will be refunded $75 00.

The Owner reserves the right to waive any informalities and to reject any or all bids.

Each bidder must deposit with his bid, security in the amount, form and subject to the conditions provided in the information for bidders

Attention of bidders is particularly called to the requirements as to conditions of employment to be observed and minimum wage rates to be paid under the contract

No bidder may withdraw his bid within ninety (90) days after the actual date of the opening thereof

E J Lanningham
Chairman

Teen-Age Volunteer Workers 'GO MOD' To Support March of Dimes Programs

Teen-age volunteers for the March of Dimes are following the lead of their national chairman, TV star Kathy Garver, as they "GO MOD" in a meaningful manner

They work extremely hard to raise money for the March of Dimes (MOD) fight to prevent birth defects, and they work equally hard on the community service and education programs needed to win that fight.

For example, Teen Age Program (TAP) volunteers for the March of Dimes brought the good old summertime to handicapped children in Portsmouth, Va., this year.

TAPs in this southern city boosted a recreational project praised by Portsmouth Health Department and civic organization co-sponsors. Their unanimous verdict was that TAPs reached the children in a way that adults could not

The Portsmouth teen-agers devoted the summer holidays to making summer as much fun for physically handicapped children as it is for boys and girls enjoying normal health

Each TAP became a "buddy" to a particular youngster. They drove the children to and from the city park, where games and arts and crafts classes were set up for them They played checkers, catch-ball games, held sing-alongs, read stories and helped their small charges romp through other specially planned activities.

The Portsmouth project was only one outlet for the thousands of March of Dimes TAPs who serve communities across the nation year-round. In cities, towns and rural centers they help to support the March of Dimes in its nationwide program to prevent birth defects. Since 1958, when the voluntary health organization redirected its energies and resources from the successful war on polio, it has established more than 100 Birth Defects Centers. The extensive March of Dimes program includes patient care, research, professional education and public health information programs.

TAPPING OUT TUNES was part of a summer of fun organized by the Teen Age Program (TAP) of the March of Dimes as a recreational project for handicapped children in Portsmouth, Va.

Despite our nation's excellent health standards, a quarter of a million infants are born each year with physical or mental defects As future parents, teen-agers have shown their concern for preventing these tragedies.

Community education ranks high with TAPs. Evidence of this is the growing attendance at Young Adult Conferences on Birth Defects sponsored during the year by the March of Dimes.

The organization's first national conference held at Brigham Young University, Provo, Utah, drew more than 300 TAP representatives from 48 states as well as delegates from 28 youth organizations and 17 adult organizations.

In October, the fourth annual Young Adult Conference on Birth Defects at Sargent College of Allied Professionals at Boston University, had a record attendance of 1,000 young people. The same month, 650 participated in a conference at Colby College in Waterville, Maine.

But TAPs do more than attend conferences. A whirlwind Miami, Fla. TAP, Maria Landry, 18, recruited teen-agers to renovate quarters for a local Birth Defects Center, spoke before youth groups about birth defects and helped the Northeast Miami Junior Women's Club and B'nai B'rith to sponsor county-wide youth conferences. She also arranged layette showers for needy mothers and enlisted more than 300 young people to serve as volunteers for non-professional duties at Jackson Memorial Hospital.

Susan Merritt, 18, of Colton, Calif., teen chairman of the March of Dimes San Bernardino County Chapter, was awarded a Junior Volunteer Service Award by the Mayor and City Council for her outstanding community service. Miss Merritt organized many successful education programs for young people and also helped raise more than $10,000 for the March of Dimes

Lee-Ford, Inc.

"We Service What We Sell"

Lee County is "Ford Country" and FORD Continues To Be The Number One Seller

Ford's "Better Ideas" Continues To Provide Cars For All Needs and Tastes. From The Falcon To The Thunderbird, Ford Offers Every Type and Size Of Automobile That Todays Conditions Demand

The Many Options Ford Makes Available Is Another Reason

Ford Is Number One In Lee County

At Lee-Ford We Are Glad To Take The Time and Make The Effort To Provide The Car Outfitted To Meet The Desires Of The Customer

- - And "We Service What We Sell" Is Not Just A Slogan At Lee-Ford. It Is A Fact That Our Customers Rely On and Appreciate

Excellent Quality, Good Deals and First Class Service Make Ford In Lee County Number One

If You Are Not The Proud Owner Of A Ford, Why Not Test Drive One Today?

68 Impala Chevrolet, 2-Door Hardtop, Extras, One Owner, about 4,000 Miles

68 Ford, ½ Ton, V-8, Pickup, All Extras, Approximately 8,000 Actual Miles, One Local Owner.

64 Chevrolet Impala Sports Coupe, Extra Nice.

63 Chevrolet Corvair, 4-In-Floor, Extra Nice.

62 Chevrolet Corvair, Automatic Transmission, 2-Door.

65 Chevrolet Impala, 2-Door Hardtop, Extra Nice.

68 Ford LTD 2-Door Hardtop, White With Black Vinyl Roof, 8,000 Miles, Locally Owned By Charles Parsons, Stickleyville.

66 Ford Galaxie, 500, 2-Door Hardtop, Blue With White Top, V-8, Automatic.

66 Ford Mustang Fastback, 289, 4-Speed, Real Nice.

65 Ford LTD, 4-Door Sedan, Green and White, All Extras, Nice.

65 Mercury, 4-Door Sedan, All Extras, "Air."

66 Fairlane, 500, 4-Door, Extra Nice, Owned By Mr. Elkins.

68 Ford Galaxie 500 XL, 2-Door Hardtop, Power Steering, Power Brakes, Cruiseomatic, Air Conditioning, Tape Player, Light Blue, Save $1,000.00.

67 Ford Galaxie XL 500, 2-Door Hardtop, All Extras Including Air Conditioning.

66 Galaxie 500, 4-Door, Solid White, Clean, One Owner, Owned By Helen Gilbert.

66 Ford Galaxie, 4-Door, V-8, One Owner, Mr .Elmer Montgomery.

66 Ford Fairlane GTX, Solid Red, Bucket Seats, Automatic, 390 Engine, A Cream Puff.

69 Ford, F-11, 4-Wheel Drive Truck, ½-Ton, 360, V-8, 4-Speed, All Extras.

61 Ford, F-600, 2-Ton, Long Wheel Base, Red, A Good Farm Truck.

60 Jeep Truck, 4-Wheel Drive.

53 GMC, 1 Ton Truck.

LEE-FORD, INC.

Dealer License No. 1548
PENNINGTON GAP, VA.

DEATHS and FUNERALS

MRS. IGIA LIVESAY

Mrs. Igia Livesay, 83, of Pennington, died Saturday, January 11, in Baptist Hospital at Knoxville, Tenn.

She was a member of York Methodist Church and longtime Lee County resident.

Surviving are four sons, Paul Livesay and Eugene Livesay, both of California, Ernest Livesay, Pennington Gap, John Livesay, Texas; three stepdaughters, Mrs. Mae Dickey, Mrs. Ruby Ferick, both of Texas, Mrs. Mary Jane Minton, Dayton, Ohio; five stepsons, Bill Livesay, Grady Livesay, both of Seagraves, Texas, Elmer Livesay, Texas Ewing Livesay, and Robert Livesay, both of Oregon; one brother, Harrison Phipps, Dayton, Ohio.

Funeral services were held Monday in York Methodist Church with the Rev. Sheridan Buck officiataing. Province Funeral Home in charge of arrangements.

FRANK C. WELLS

Frank Cofer Wells, 72, of Pennington, died Friday, January 10 in the Veterans Hospital at Mountain Home, Tenn. He was a retired restaurant owner and Army veteran.

Surviving are two sisters, Mrs. Rose Province and Mrs. Lola Howard, both of Pennington Gap; and one brother, Sam Wells, Mann, W. Va.

Funeral services were held Monday in the Province Funeral Home Chapel with the Rev. Gleaves Farmer and the Rev. Walter Peters officiating. Burial was in Cecil Cemetery. Province Funeral Home in charge of arrangements.

LETCHER G. REASOR

Letcher G. Reasor, 53, of Dryden, died Sunday, January 12 at his home.

He was a native of Lee County and was a farmer.

Mr. Reasor was a member of Deep Spring Missionary Baptist Church.

Surviving are his wife, Mrs. Mollie Reasor; two brothers, C Jack Reasor, Toledo, Ohio, and Ben Reasor, Tioga, Texas; three sisters, Mrs. Vada Keyser, Towson, Md., Mrs. Walter Short, Dayton, Ohio, and Miss Ruth Reasor Big Stone Gap.

Funeral services were held Wednesday at Deep Spring Missionary Baptist Church with the Rev. Floyd Haun officiating. Burial was in the family cemetery. Sturgill Funeral Home in charge of arrangements.

MRS. VICTORIA WEATHERLY

Mrs. Victoria Osborne Weatherly, 86, of Blackwater, died Sunday, January 12 at her home.

She was a native of Lee County.

Mrs. Weatherly, a member of Osborne Chapel Primitive Baptist Church, was the widow of the Rev. James Weatherly.

Surviving are two sons, Leonard Weatherly, Big Stone Gap, and Glen Weatherly, Dayton, Ohio; four daughters, Mrs Dewey Carter, Blackwater, Mrs. John Glass, Fingerville, S. C., Mrs. Lucian Lawson Kingsport, and Mrs. John Chandler, Blackwater; 27 grandchildren, 31 great-grandchildren, and one great-great-grandchild.

Funeral services were held Tuesday at the Osborne Chapel Church with the Rev. Alex Willis and the Rev. J. H. Sybert officiating. Burial was in Osborne Cemetery. Robinette Funeral Home in charge of arrangements.

JOHN HENRY WOODARD

John Henry (Jay) Woodard, 46, of St. Charles died at Marion, Va., Tuesday, January 14.

Surviving are father, L. D. Woodard, St. Charles; two brothers, Lindburgh Woodard, Indianapolis, Ind., Elmer Woodard, St. Charles; one half brother, Henry Kirk, St. Charles; two sisters, Mrs. Nettie Chestnut, Mason, Ohio Mrs. Margaret Jessee, St. Charles; and one half sister, Mrs. Hugh Ward, Dryden.

Funeral services will be held at the Province Funeral Home Chapel with the Rev. Clinton Greene officiating. Burial will be in Sunrise Cemetery, Big Stone Gap Province Funeral Home in charge of arrangements.

MRS. NELLIE M. THOMPSON

Mrs Nellie Mae Thompson, 52, of Pennington Gap died Tuesday, January 14.

Surviving are her husband, Macel Thompson, Pennington; one brother, Bee Cooper, Sheriden, Ind.; three sisters, Daisy Ely, Edna Ely, and Jennie King, all of Pennington Gap.

Funeral services will be held Friday at 11:00 a. m. at the Province Funeral Home Chapel with the Rev. Clinton Greene officiating. Burial will be in Thompson Cemetery, Pennington. Province Funeral Home in charge of arrangements.

CORNEY DAVIS

Corney Davis, 58, of Keokee died at Keokee Sunday, January 12.

Surviving are father, Kern Payne, Keokee; one daughter, Stella Smithson, Keokee; one brother, Greene Payne, Keokee; two sisters, Osa Stafford, Zanesville, Ohio, Ethel Bledsoe, Keokee.

Funeral services were held Tuesday at the Hoover's Chapel with the Rev. Edgar Baltimore officiating. Burial was in Payne Cemetery, Keokee. Province Funeral Home in charge of arrangements.

MISS CORAL GILES

Miss Coral Inez Giles, 57, of East Stone Gap, died Tuesday, January 14 in a Norton hospital.

She was a native of Wise County.

Surviving are several aunts, uncles, and cousins.

Funeral services were held today (Thursday) at the Sturgill Funeral Home Chapel with the Rev. H. H. Daugherty officiating. Burial was in Jones Cemetery. Sturgill Funeral Home in charge of arrangements.

CARD OF THANKS

To all friends and neighbors of my mother, Mrs. Carrie Emmette, I would like to take this means of expressing my thanks to you for your kindness and sympathy shown to the family.

Also I would like to extend my thanks for the many beautiful flowers and the abundance of food.

May God bless you all.
E. Frank Emmette
Memphis, Tennessee

CARD OF THANKS

We would like to extend our appreciation and thanks to our friends for their many expressions of sympathy during the illness and death of our mother, Mrs. Hattie Burke.

We would especially like to thank the doctors and nurses, those who sent food and flowers, the ministers and funeral home and all who assisted in any way with the burial rites.

The families of John, Paris and Paul Burke

PENNINGTON GAP

Mrs Melvin Willey and son, Richard will attend the parade and Inaguration ceremonies in Washington They will attend a get-to-gether with Congressman Bill Wampler while there Mrs. Willey now of Knoxville is a former resident of Pennington Gap

Classified Ads

See other classifieds On Page Three

FOR RENT — 4 room house with bath located in West Pennington. Must give reference Phone 546-2609 after 5 p. m. Adv. No. 3-1t.

SURGENER'S Big Fire Sale, in progress in St. Charles. New shoes, new clothing, used clothing, etc.
Adv. No. 3-1t

HELP WANTED — Part time cook, must be experienced and have own transportation. Call Cedar Hill Country Club 346-1535 for interview
Adv. No. 3-1t.

FOR SALE — Tract of land on Route 2 near Dryden Bridge See George Miles, Appalachia or phone 565-0372
Adv. No 3-2t.-pd.

PENNINGTON AUTO SALES

CLYDE E. EDWARDS FRED GARRETT
Phone 546-2341 East Pennington Gap
Dealer License No. 1888

CLEAN USED CARS

69 Chevrolet Pickup, Very Low Mileage, At A Big Savings.
64 Rambler 2-Door Hardtop, Straight Shift.
64 Chevrolet Bel-Air, 4-Door, V-8, Real Nice Throughout.
64 Jeep Pickup, 4-Wheel Drive With Metal Cover Over Bed.
64 Ford Fairlane 500, 2-Door, Hardtop, V-8, 4-In-Floor, Bucket Seats, Blue With Blue Interior.
64 Ford Galaxie 500, Fastback, V-8, Automatic and Other Goodies.
63 Ford Galaxie 500, XL With Bucket Seats, 4-In-Floor.
63 Buick LeSabre, 2-Door Hardtop, Maroon With White Top.
62 Chevrolet Bel-Air, 4-Door, V-8, Automatic, Real Nice For Model.
61 Corvair, 6 Cylinder, Automatic, 4-Door.
59 Chevrolet Bel-Air, V-8, 2-Door, Straight Drive.
58 Chevrolet Bel-Air, V-8, 4-Door Sedan.
60 Plymouth Fury, 2-Door Hardtop, V-8, Automatic.
62 Pontiac 4-Door Hardtop, With Vinyl Upholstery, Air Conditioning, Real Nice.
60 Plymouth Sport Fury, 2-Door Hardtop.
2 Nice 1960 Model 2-Door Pontiacs.
58 Chevrolet ½ Ton Pickup.

NATION-WIDE SERVICE

Whether your need for funeral service is right here in Pennington Gap or its adjacent territories, or at any other point in the country, we serve you equally well.

Through professional affiliations Sturgill Funeral Service is nation-wide.

TELEPHONE 546-1181

Large White Duncan - 3 for
Grapefruit - - - 29c

U. S. No. 1 Ala. Reds - 2 Lbs.
Sweet Potatoes - 25c

New York Hard White Heads 3 Lbs.
Cabbage - - - - 25c

HOT DOG - 2 LB. PKG.
Franks - - - - 89c

TEMT - 12 OZ. CAN
Luncheon Meat 39c

DelMonte Chunk - 6½ Oz. Can
Tuna - - 3 for 89c

PAL - 1 LB. 12 OZ. JAR
Peanut Butter 69c

Plymouth - 1 Lb. 10 Oz. Box
Salt - - - 2 for 19c

ARMIX - 3 LB. CAN
Shortening 49¢

SEALD SWEET PURE - ½ GAL.
Orange Juice 59¢

CHASE AND SANBORN - 1 LB. BAG
Coffee . . . . 65¢

MORTON'S - 8 OZ. PKG.
POT PIES - - - - - - - 3 for 59c

SEALD SWEET - 6 OZ. CAN
ORANGE JUICE - - 5 for $1.00

THANK YOU!

Piggly Wiggly Says Thank You To Our Many Friends and Customers Who Have Been So Loyal Since The Wise Store Burned - - -

. . . And We Sincerely Appreciate Your Shopping With Us At The Other Piggly Wiggly Stores In This Time Of Distress - Our Thanks For All Your Comments, Your Phones Calls, and Your Letters Expressing Concern

We Pledge and Promise That We Will Open Again In Wise In A Temporary Building Very - Very Soon. Almost As Soon As You Can Say PIGGLY WIGGLY - And A Big New Store Will Be Started Soon.

In The Meantime We Hope We'll See You At Piggly Wiggly In Coeburn, Norton, Big Stone, St. Paul Or Pennington Gap.

Thank You For Shopping With Us - - - - - Especially Now!

WHOLE - LB.
Fryers . . . . 25¢

VO-5 (Reg. Retail $2.35) , 18 Oz. Can Save - $1.06 (From M&R)
VO-5 HAIR SPRAY - - - - - - - - - - $1.29

Sunset Gold - 8 Oz. Pkg. 6 Pkgs.
Biscuits - - - - 49c

STOKLEY'S - 1 LB. 13 OZ. CAN
GREEN BEANS - - - - - - - 29c

HUNT'S - SLICED or HALVES 1 Lb. 13 Oz. Can
PEACHES - - - - - - - 3 for 95c

BEAVER CREEK - 15 OZ. CAN
BEANS WITH PORK 8 for $1.00

AUNT JEMIMA - 5 LB. BAG
CORN MEAL - - - - - 39c

PINTO - OCTOBER - MIXED

VALLEYDALE - 4/8 LBS. - LB.
PICNICS - - - - - - - 39c

LITTLE REB - 15 OZ. CAN
DOG FOOD - - - - - - 6 for 49c

WHITE LILY - 6½ Oz. PKG.
Biscuit Mix . .
WHITE LILY - 6½ Oz. PKG.
Corn Bread Mix
10¢

Sale Dates
January 16 - 18

SORRY — Due to Piggly Wiggly's low, low prices we must reserve the right to limit quantities, and cannot sell to merchants, dealers or our competitors.

50 Extra Free Gold Bond Stamps Raggedy Ann Spray Starch 1 Pint 6 Oz. Can At Regular Price No Coupon Required

50 Extra Free Gold Bond Stamps Jim Dandy Wild Bird Seed 5 Lb. Bag At Regular Price No Coupon Required

50 Extra Free Gold Bond Stamps Dainty White Flour 10 Lb. Bag At Regular Price No Coupon Required

PIGGLY WIGGLY The Original SELF SERVICE

JONESVILLE

Micheal Wells, son of Mr and Mrs. Carl Wells of Woodbridge, Va., is ill at his home His grandparents are Mr. and Mrs. A. B. Bowman of Jonesville.

Mr. and Mrs. Ronnie Huff and family of Atlanta were called to Pennington Gap last week due to the death of Mrs Huff's mother, Mrs. Elizia McKnight. They spent a few days with Mr and Mrs. Bob Bowman and family.

Miss Rosie Wilder of Abingdon spent a week recently with her parents, Mr. and Mrs. Harrison Wilder.

Mr. and Mrs. Grover Jerrell and family of Rose Hill and Mr. and Mrs Wayne Cope and family of Beech Grove spent Sunday with Mr. and Mrs. Harrison Wilder.

Mr. and Mrs. Onza Hyatt entertained the employees of the Farm Store Saturday night with a dinner

Bruce Wells of Norton visited relatives and friends in Jonesville and Pennington Gap Sunday.

Mr and Mrs. Ben Sadler announce the birth of a son born January 6 in Lee General Hospital. He weighed 7 lbs 4½ oz., and was given the name Ben Sadler, Jr

Mr. and Mrs. Ralph Parsons and Mrs Mable Carter of Pennington Gap were visitors in Jonesville Saturday.

Ronald Stone, pastor of St. Matthews United Methodist Church Greeneville, Tenn., was Methodist Church Sunday evening He showed slides of his trip to England

Mr and Mrs. Fred Carroll are the proud parents of a daughter born January 9 in Appalachian Regional Hospital in Middlesboro. She weighed 6 lbs. 10 ozs. and was given the name Vanessa Elaine The Carrolls have one son, Paul.

The WSG of First United Methodist Church held their regualr meeting at the church Thursday night with 12 members present Mrs Ruth Wyggal was program leader. Hostesses were Mrs Elmer Russell and Mrs. Francis E. Berry

The WSCS met Friday at the home of Mrs. L. P. Humphreys with 13 present.

Mr. and Mrs N. M. Moore of Bristol spent Sunday with Mrs. Hattie Moore.

Mrs. Joanne Eldridge has been a patient in Lee General Hospital for a few days but has returned home.

Your Pharmacist at our Rexall Drug Store would like to remind you that you can depend on his Prompt, Courteous Prescription Service whenever you need it. And that can mean a lot when time is of the essence!

YOUR Rexall PHARMACY

PENNINGTON PHARMACY
Pennington Gap, Va.

CHAMPION 4-H CLUB in the annual Kentucky Utilities Company 4-H Club Achievement Contest, the Liberty Stars of Webster ounty, receives its award certificate from Fred Spraggs, KU agricultural development representative. President Teresa Melton accepts the certificate. Other club officers are (from left) Rodney Clayton, vice president; Mark Russell, treasurer, and Letitia Melton, secretary. The Liberty Stars were selected as most outstanding among the 4,000 clubs with 100,000 4-H'ers in the contest

The Liberty Stars 4-H Club of Webster County is the grand championship club among the 4,000 clubs with combined membership of 100,000 competing in the annual Kentucky Utilities Company 4-H Club Achievement Contest.

Composed of nine members living in the rural Liberty area of the county, the club won top honors in the contest by its extensive community and charitable projects. Judging was done by the 4-H department of the University of Kentucky Agricultural Extension Service on the basis of the record books of the club secretaries.

The Liberty Stars were runners-up for the grand championship in last year's contest

The other district winners of the KU contest listed in the order of their state-wide ranking are Briar Ridge 4-H Club of Spencer County; Hilltoppers, Russell County; Cloverleaf Teens, Hardin County; Kentontown, Robertson County, and Newby, Madison County. The district winners were selected from the county championship clubs chosen by the agricultural extension offices in each of the 77 counties in the KU service area.

As part of the contest prizes, KU awards a $35 Citizenship Scholarship for each of the six district championship clubs to send a member to the weeklong 4-H Citizenship Shortcourse in Washington this spring

County championship clubs will receive $10 cash awards at a series of recognition dinners given by KU throughout the state to honor members of winning clubs and their adult leaders.

PENNINGTON GAP

Mrs. Perda Chileott, Mrs. Ray Sturgill and Mrs. F. M. Sturgill were in Kingsport Friday

Mrs. Clyde (Pauline) Brown has been discharged from Lee General Hospital, but is still confined to her home where she is recuperating from the "flu."

Mrs. Howard Louthan and daughters, Angela, Karen and Lisa of Sneedville, Tenn., visited with Mrs. Delmer Provence Saturday.

Mr. and Mrs. Dan Farmer made a business trip to Big Stone Gap Friday.

Mrs. M. B. Fleenor is in Appalachian Regional Hospital in Middlesboro.

Terry Pope, son of Mr. and Mrs. Charles Pope is in Holston Valley Community Hospital in Kingsport.

Mr. and Mrs. Chancey Rhea and Mrs June Provence were visiting in Big Stone Friday afternoon

Mrs. Ernest Fry is a patient in Lee General Hospital.

Mrs. Emily (Tritt) Clark is slowly improving after having been confined for sometime in Lee General Hospital.

Dinner guest of Mrs. Thomas Barr on Sunday, December 29 were Mr. and Mrs. C. H. Powers, Mr. and Mrs. Hugh Hick Horne, Mr. and Mrs. Wayne Romine, Dr. Gene Reasor of Bristol, also Mr and Mrs. R. C. Cunningham, Jonesville and Mrs. Virginia Sullivan and Ginger of Pennington Gap

Earl Litton is in Holston Valley Community Hospital at Kingsport suffering from a recent illness and to have surgery also. He is in room 261, if you like to send a card.

Mrs. Birdie Ely is ill in Lee General Hospital. Mrs Ely is the mother of J. N. Ely, Jr.

Mr. and Mrs Michael Olinger are proud parents of a baby girl weighing 8 lbs. born on January 4 at Chattannoga, Tenn. She has been given the name of Rebecca Rocelia.

Miss Lisa Garrett of Jonesville spent Saturday with the T. H Olingers.

Flournoy Gaujot who has had surgery in Baptist Hospital in Knoxville is doing nicely and hopes to return home in near future.

Mr. and Mrs E. R. Davis are spending several days in Clearwater, Fla., with parts of the Kirk and Depew families.

Jimmie and March Lewis were in town over weekend visiting with their sisters, Virginia Sullivan and Cora Creech

Mrs. Rebecca Pugh, is a patient in Lee General Hospital

Mrs Florence O. Gilly, is back at her home after a visit with her sister, Mrs. John Harber, Sr., and family in Clinton, Tenn.

Mrs Emily R. Clark has been confined to Lee General Hospital for a few days.

Miss Bridget Mullins, spent a few days in Lee General Hospital last week, she is much better and back in school this week.

Mr. and Mrs. Don L. Ward of Indianapolis, Ind., were visiting Mr and Mrs Harve Anderson, Mrs Laura Carter Jackie and Donnie last week

Mr and Mrs. Bobby E. Ward and children, Connie, Jerry and Simon of Dayton, Ohio were visiting Mr and Mrs. Harve Anderson, Mr and Mrs Hubert Young and Mrs Carrie Peters last week

Harry Pugh visited with his mother Mrs Rebecca Pugh and his sister Mrs Oscar Farley Sunday

Ernest Christian and Oss Furnes were in Jonesville Monday afternoon.

Mrs Nell Edwards visited one night with week with the Gene Collins children

Mrs Evalena Tomlinson has been on the sick list.

Biloxi Miss. — Airman Bobby E Scott, son of Mr and Mrs. Lawrence R Scott, Rt 4, Jonesville has been graduated from a U. S Air Force technical school at Keesler AFB Miss.

He was trained as a chaplian's aide and has been assigned to a unit of the Military Airlift Command at Charleston AFB, S. C

The airman is a 1968 graduate of Flatwoods High School

McClure's Chapel

Mrs Charlie Dean was ill last week Mrs Hoye Osborne visited her

County Students Make Radford Dean's List

Miss Betty Ann Presley, daughter of Mr. and Mrs. Amos Presley, Rt. 2, Rose Hill, has been named to the Dean's List at Radford College.

Miss Presley is a graduate of Flatwoods High School. She is majoring in home economics.

Miss Marietta Horton, daughter of Mr and Mrs James B. Horton, Rt 1, Jonesville, has been named to the Dean's List at Radford College.

Miss Horton is a graduate of Flatwoods High School. She is majoring in English.

Ewing Equipment Company
Ewing, Va.
For John Deere Forage Harvesters

Statement of Condition

Charter No. 9924 — National Bank Region No. 514

Report of Condition of

Powell Valley National Bank

of Jonesville in the State of Virginia, at the close of business on December 31, 1968. Published in response to call made by comptroller of the currency, under section 5211, U. S. Revised Statutes

ASSETS		
Cash, balances with other banks, and cash items in process of collection		1,356,671.69
United States Government obligations		3,030,645.05
Obligations of States and political subdivisions		1,395,158.44
Other Securities		18,000.00
Loans and discounts		4,245,999.04
Bank premises, furniture and fixtures, and other assets representing bank premises		2,000.00
Other assets		1,340.79
TOTAL ASSETS		10,049,815.01
LIABILITIES		
Demand deposits of individuals, partnerships, and corporations		3,238,816.25
Time and savings deposits of individuals, partnerships, and corporations		4,680,853.67
Deposits of United States Government		93,664.49
Deposits of States and political subdivisions		1,051,679.18
Deposits of commercial banks		10,000 00
Certified and officers' checks, etc.		144,443.61
TOTAL DEPOSITS	$9,219,457.20	
(a) Total demand deposits	$4,534,603.53	
(b) Total time and savings deposits	$4,684,853 67	
TOTAL LIABILITIES		9,219,457.20
CAPITAL ACCOUNTS		
Common stock—total par value		200,000.00
No. shares authorized 20,000		
No. shares outstanding 20,000		
Surplus		400,000.00
Undivided profits		117,112.24
Reserves		113,245.57
TOTAL CAPITAL ACCOUNTS		830,357.81
TOTAL LIABILITIES AND CAPITAL ACCOUNTS		10,049,815.01
MEMORANDA		
Average of total deposits for the 15 calendar days ending with call date		8,860,161.33
Average of total loans for the 15 calendar days ending with call date		4,273,339.52
Valuation reserves, as deducted from loans shown in asset item 7		86,845.25

I, B Wynn, Exec. V P. and Cashier, of the above-named bank do hereby declare that this report of condition is true and correct to the best of my knowledge and belief

B Wynn, Exec. V. P. & Cashier

We, the undersigned directors attest the correctness of this report of condition and declare that it has been examined by us and to the best of our knowledge and belief is true and correct.

Directors

Joseph N. Cridlin — T. S. Ely
Van B. Grabeel — S. G. Hill
B. Wynn

World's best-tasting health and beauty aid

Slimming is delicious with Pet Skim Milk.

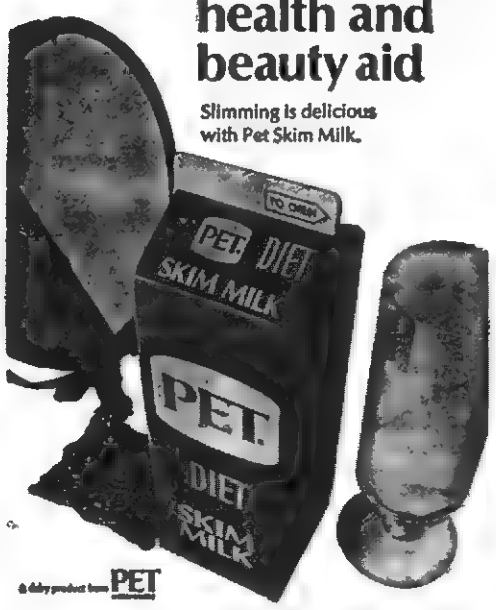

A dairy product from PET

Virginia is Ford Country. See your Ford Dealer.

Lee - Ford, Incorporated

Phone 546-1533 — Dealer License No. 135 — Pennington Gap, Va.

HEPCATS KNOW WHEN YOU NEED ELECTRIC HEAT!

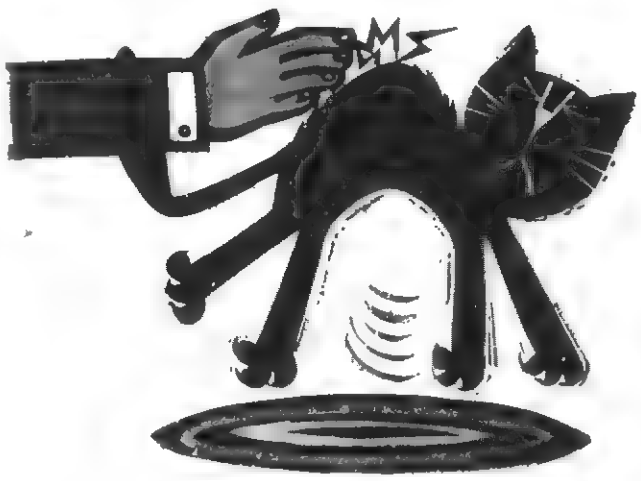

The heat that won't dry out your home

Try the simple test of stroking the cat—or rubbing your feet on the carpet. Then touch something metallic. If you get a spark of static electricity, your home must be excessively dry. A normal enough condition during winter—but *not* in *electrically* heated homes. With properly installed flameless electric heat, proper humidity levels are easier to maintain. You feel better, look better—enjoy real heating comfort, and at lower temperatures too.

Before building or remodeling call our local office for more information about electric heat and its surprisingly reasonable cost. Flameless electric heat won't burn a hole in your pocket!

OD OLD DOMINION POWER COMPANY

Six rate reductions since 1962

Lee County Vocational School News

Choosing a career is one of the most important decisions a young person will ever make. This choice depends on an appraisal of his interests and abilities, as well as on a knowledge of economic and other factors that are likely to affect his future career and employment opportunities.

Among these factors are changes in the composition of the country's work force and in its businesses and industries, as well as changing occupational trends.

These developments affect the kinds of work that people will do and determine the changes in education and training that are required to prepare individuals for different kinds of work.

In the last article the business education offerings were some of the opportunities in practical nursing will be explored.

The practical nursing program at the vocational school will be a two year program offered only to seniors. The first year the student will attend the vocational school for half a day periods and the second year they will work regular shifts at a hospital under the supervision of the instructor. This training at the hospital will last 36 weeks. Upon graduation all graduates will be able to become licensed pratical nurses after making a satisfactory score on a licensing examination set up by the nurses board of examiners.

Licensed practical nurses may enjoy a wide variation of jobs in assisting in the care for medical and surgical patients, convalescents, handicapped people, and others who are physically or mentally ill. Under the direction of physicians and professional nurses they provide nursing care which requires technical knowledge but not the professional training of a registered nurse.

The employment outlook for licensed practical nurses is expected to be very good during the years ahead. In spite of a rapid increase in employment in this occupation during recent years, the supply of qualified workers is still insufficient to fill all jobs. Employment is expected to continue to rise very rapidly through the 1970's and will have to be filled each year as health facilities continue to expand Many of these positions will be available for those wishing to work part time.

The national average salary of licensed practical nurses employed in hospitals surveyed in mid 1966 by the Bureau of Labor Statistics was $72.50 a week. This salary would be significantly higher in 1969. Many hospitals also give their practical nurses periodic pay increases after they have completed specified periods of satisfactory service

Salaries of licensed practical nurses employed by public health agencies averaged $4,137 a year in 1966. The starting salaries for inexperienced licensed practical nurses employed by the Federal Government was $4,269 in early 1967

In the next article some of the opportunities will be explored in the Food Service and Commerical Serving program to be offered at the vocational school.

Notice - - Notice

All Taxable Real Estate Owners In Lee County, Virginia

The general reassessment as required by the State Code of Virginia for Lee County, Virginia has been completed.

The duly appointed Board of Assessors will hold public hearings in their office in the basement of the County Jail Building at Jonesville, Va., as set forth in the following schedule to answer any questions and hear complaints pertaining to the general reassessment which is effective January 1st, 1969.

January 27th and 28th

Yokum and Rocky District - 9 a.m. to 4 p.m.

January 29th and 30th

Jonesville and White Shoals
9 a. m. to 4 p. m.

January 31st

Rose Hill District - 9 a. m. to 4 p. m.

Also

February 1st

Rose Hill District - 9 a. m. to Noon

LEE COUNTY, VIRGINIA
BOARD OF ASSESSORS

Carl Wygal, Chairman
Earl Johnston, Vice-Chairman
Millard Delph, Byrd Garrett, Rufus Russell
Phone Jonesville 346-2549

KEOKEE

We are pleased to note that Melvin Duff has returned to his home in Sigma from the Memorial Hospital in Bristol where he has been a patient. He is reported to be convalescing We wish for him a speedy recovery

Mrs Mollie Fleenor of Big Stone Gap passed away last week

Ewing Equipment Company
Ewing, Va.
For John Deere
Forage Blowers

News From LMU

One out of every seven students at Lincoln Memorial University made the Dean's List for the fall quarter of 1968.

Included in the list of 112 were twelve from Lee County and three of them with a perfect 3.0 average. The group is divided into those with high honors (2.5 to 3.0) and those with honors (2.0 to 2.49)

Listed by towns they are

Ewing: With high honors Terry Michael Estep (3.0) and Glen David Baker

Jonesville: With high honors Mrs. Betty Sadler Williams (3.0). With honors Wanda Sue Hines and Margaret Elizabeth Rasnic.

Keokee: With honors Mrs Hazel Fay Stapleton.

Pennington Gap: With honors were Mrs. Martha Elizabeth Barron Neff, Judy Lynn Walton and Charleen R. Bays.

Rose Hill: With high honors Patsy Marie Neal (3.0). With honors Paul David Harris.

St. Charles: With honors Brenda Gail Martin.

Wampler Reports

WASHINGTON — Dr. Clifford M. Hardin of Nebraska will be the new secretary of agriculture, and I have already talked with him about his plans since our Ninth District is heavily agricultural

Dr. Hardin is chancellor of the University of Nebraska and has traveled extensively overseas in connection with agricultural projects.

Also on the agriculture team will be J. Phil Campbell as undersecretary of agriculture and Clarance P. Palmby as assistant secretary of agriculture for international affairs and commodity programs and president of the Commodity Credit Corporation.

Mr. Campbell is from Georgia and began operating his own farm when he graduated from college. Since 1954 he has been the Georgia commissioner of agriculture Mr Palmby is from Minnesota and still operates his farm ther in Todd County. He has worked in the Agriculture Department previously, and since 1961 has been executive vice president of the Feed Grains Council headquartered in Washington

Dr Hardin told me that he and the other new officials will spend the next few months traveling around the country talking with farmers in all areas. He said he doesn't plan to make a lot of speeches but wants to listen to the farmers and find out what they feel the real farm problems are

By talking with the farmers Dr. Hardin said he hopes to get a better background for making sound recommendations to the Congress. He emphasized that since most of the current programs do not expire until 1970, there cannot be many drastic changes immediately.

Our new secretary of agriculture did say that one of the changes he wants to make is to give more responsibility and freedom to the land grant colleges. We both think these colleges are often able to do a better job because they are closer to the grassroots than are some of the government agencies.

Virginia Polytechnic Institute, the land grant college in Virginia, is thought by many to be one of the best in the nation. Its extension service is of tremendous help to agriculture in our Ninth District and throughout the state

I believe, as does Dr Hardin and his team, that there will be significant changes in government farm programs during Mr Nixon's administration But we must be patient and work with the agriculture team as it attempts to get the proper background for making sound helpful recommendations

I feel that Dr Hardin will work closely with me and with all the farmers of the Ninth District to bring a better farm program to our area.

FLOWERS
FOR ALL OCCASIONS
Pennington Flower Shop
Pennington Gap, Va.
Mr. and Mrs. Willard Barker
Owners
Phone Day or Night 546-2481

Fresh Each Week
Hollingsworth
and
Russell Stover Candies
The Drug Shop
Pennington Gap

KEOKEE

Dempsy Partin was taken to the Veteran's Hospital in Mountain Home, Tenn, last week where he continues to be a patient. His sister, Mrs. Edna Rutherford, and also Mrs. Elmer Barker visited him one day and reported that he is very ill at this time. We also wish for him a speedy recovery

In the Hour of Need
Davidson's Funeral Home
Phone 346-1196 Jonesville

Ready - - - With
Your Vitamins
One-third Off All
Walgreen Vitamins
Aytinal
Super Aytinal
Childrens
Chewable
Aytinal
Vitamins
Our Specialty
At
Common Sense
Prices
The Drug Shop
Phone 546-2766 Pennington Gap, Va.

Rh Vaccine Prevents Birth Defects, Infant Deaths, Says March of Dimes

Turning points have a way of slipping by unnoticed. Their significance is often apparent only after years have passed.

But in 1968, a major turning point in modern medicine was immediately recognized when a vaccine to prevent "Rh disease" was approved by the Federal Government.

For the first time in history, doctors have the means to prevent a major cause of birth defects. The remarkably effective Rh vaccine, called "RhoGAM," promises to eradicate a condition which each year threatens an estimated 40,000 babies with death or damage before or soon after birth.

"The Rh vaccine is so important to potential parents and to the health of so many future children, no one can afford to overlook its availability," says Dr. Virginia Apgar, vice president for medical affairs for The National Foundation-March of Dimes.

The voluntary health organization, which initiated a national campaign against birth defects ten years ago after the conquest of polio was assured, has undertaken an aggressive education program to inform the public about the new preventive for Rh disease. Through radio, TV, magazines, newspapers and leaflets distributed at marriage license bureaus and other outlets, young people are urged to have a doctor or clinic check their blood for Rh factor identification.

The Rh factor is a part of the blood which is found in about 85 per cent of the population. Those who have it are called Rh positive; those who don't are Rh negative. Whether an individual has the Rh factor or not makes no difference to his or her own health. But it can cause serious Rh disease in children if a mother is Rh negative and the father Rh positive.

In such a case, if the unborn child inherits the father's blood type, the mother's system may react against the child she is carrying. This rarely occurs in a first pregnancy, but the danger rises in subsequent pregnancies with the result that a child may die in the womb or be born severely anemic and jaundiced due to "erythroblastosis fetalis," the medical term for Rh disease.

PREVENTIVE VACCINES for certain birth defects bring a turning-point in modern medicine. Vaccine against Rh disease is now available. A forthcoming German measles vaccine will protect future children from multiple defects like those affecting this little boy.

An injection of the new vaccine, given to an Rh negative mother within 72 hours after the birth of each Rh positive baby, prevents an adverse reaction in the mother's blood which can endanger future offspring

For those women who have already been sensitized by previous births, the Rh vaccine is ineffective. But new techniques of giving blood transfusions to unborn babies can save many Rh babies who might otherwise be stillborn And exchange transfusions immediately after birth protect 95 per cent of the babies born alive with Rh disease.

Effective as these corrective measures are, The National Foundation-March of Dimes considers prevention of birth defects through universal use of the vaccine far more desirable.

For the same reason, March of Dimes volunteers are already preparing for another turning point in medicine, hopefully within the next few months, when Federal approval is given to a vaccine to prevent German measles

This deceptively mild infection, also known as rubella, can cause serious birth defects of the heart, eyes, ears and other organs when an expectant mother contracts it during the early months of pregnancy. More than 20,000 damaged babies were born to mothers who had the virus infection during the epidemic which swept the United States in 1964-65.

German measles vaccines are now being tested As soon as a safe and effective one is licensed, March of Dimes volunteers will spearhead efforts to make sure that every potential mother is protected against the disease, thus chalk-up another advance in their unrelenting campaign to prevent birth defects.

Your next car:
Chrysler.

Chrysler New Yorker 2-Door Hardtop

Let Roller Motor Co. show you just how close you are to the Great New Chrysler.

Affordable dreams are dreams that can become realities. We have plenty of dreams available now. All affordable and within your reach. In fact, if you are currently driving one of the most popular smaller cars, then for only a few dollars a month more in price, you can move up to a new 1969 Chrysler Newport, comparably equipped. Full-size Chrysler luxury at an affordable price. Stop in today and let us show you exactly what we mean.

AUTHORIZED DEALERS CHRYSLER MOTORS CORPORATION

ROLLER MOTOR COMPANY

Dealer License No. 978 1701 East Morgan St. Pennington Gap

BRUCELLOSIS
from page one

was declared brucellosis-free five years ago, tremendous advances have been made in the program. This was all brought about by a cooperative effort between private citizens, state members of the livestok and dairy industries, livestock markets and federal governments. Continued efforts will be made until the entire state has been decleared brucellosis-free.

WACKS ENVISIONS
from page one

operating. Top officials of the L&N Railroad have been contacted, think well of the deal and will attend the meeting, so will other promoters and the large purchaser who will buy the coal.

All of this costs money, Wacks said. The Small Business Administration has been contacted and will give every consideration to the completion of the project.

W. T. Richards of Pennington Gap and officials of the L&N Railroad are assisting Wacks in the promotion which if and when completed, will create employment for 300 additional -men in the immediate coalfield area.

FOREST FIRES
from page one

burned east of Jonesville, with 22 of these burning north of Route 58 between Jonesville and the Wise county line. The largest fire burned 50 acres of commercial woodland near Oconoita and was caused by debris burning.

For information about the fire laws in your county please contact Mr. Carter at Dryden, Virginia ,or telephone 546-2290.

Snack Bar

Is Now Open For Business

Delicious
CHILI BUNS - - - - - 6 for $1.00

Lay's Circle L — Lb.
BACON - - - - - - - - - 47c

End Cut — Lb.
PORK CHOPS - - - - - 49c

Center Cut — Lb.
PORK CHOPS - - - - - - - 79c

Fresh Ground — 2 Lbs.
HAMBURGER - - - - - - - - 97c

Bonus 10 CR Stamps

JFG — Lb.
COFFEE - - - - - - - - 69c

Ajax — 3 Lbs. 1 Oz. Box
DETERGENT - - - - - - 69c

Snowdrift — 3 Lb. Can
SHORTENING - - - - - 69c

Northern — 4 Roll Pkg.
TISSUE - - - - - - - - 39c

DelMonte — 6½ Oz. Can — 3 For
TUNA - - - - - - - - $1.00

Good Value — 25 Lbs.
FLOUR - - - - - - - - $1.79

Blue Band — 100 Tablets
ASPIRIN - - - - - - - - 29c

New Florida — 3 Dozen
ORANGES - - - - - - - 99c

Blue Band — 13 Oz. Can
MILK - - - - - - - - - 6 for 93c

Golden Ripe — 5 Lbs.
BANANAS - - - - - - - - - 25c

50 Pound Bag
POTATOES - - - - - - - - $1.09

WASH CLOTHS - - - 5 for $1.00

Ladies
CAPRIE - - - - - - - - - $1.98

Reg. 98c Now
TV SHOES - - - - - - - - 39c

Girls — Sizes 8½ - 4
SLIPPERS - - - - - - $1.98

CAS WALKER'S
VIRGINIA FOOD CENTER

Pennington Gap, Va.
Store Hours: Monday thru Thursday 9 A. M. - 7 P. M.
Fridays and Saturdays 9 A. M. - 9 P. M.

These Stores Give CR Green Stamps

Cas Walker's Virginia Food Center
Pennington Gap

Novelty Clothing Co. & Pennington Gap

Pennington Esso - Pennington Gap

DRYDEN MAN
from page one

torium with a seating capacity of 200 and will cost approximately $500,000, of a total of $1,203,000 for the entire complex.

With dimensions of 120 by 104 feet, the one-story red brick building will consist of approximately 23,000 square feet and has been designed to complement the neighboring high-rise dormitories now under construction.

Currently serving as executive administrator of Virginia Commonwealth University, Mr. Wygal served as acting president of Longwood for 18 months in 1962 and 1963 and for five months in 1967.

In a lifetime of service to education, Wygal's career includes teaching, serving as principal and superintendent, dean of students at Ferrum Junior College, Ferrum's academic dean, and 22 years as a top staff member of Virginia's state department of education. He has also been closely associated with the Virginia Museum of Fine Arts.

A native of Lee County, he received the master's degree from the University of Virginia and A.B. degree from Emory and Henry College. Recipient of numerous honors, Wygal in 1967 received Emory and Henry's annual alumni award in recognition of his outstanding contribution to education.

TELERAMA
from page one

15. Her TV debut came at age 17, when she played the piano and accordian on the Ina Ray Hutton show. This was followed by appearances on the Spike Jones and Arthur Godfrey shows.

Jo Ann then formed her own group called "The Castle Quartet," consisting of 3 men and a girl, who entertained in Las Vegas. Her first appearance on the Lawrence Welk show was as a guest entertainer, playing her honky tonk piano. In 1958 she made her second guest appearance on the Champagne Music Makers show and in August 1959, she was signed as a "regular" on this popular TV show

One of the most popular performers in the Welk aggregation, Jo Ann frequently makes personal appearances alone or with other requested soloists of the Champagne Music Makers group

Area talent interested in appearing on the Telerama are invited to audition on Sunday, January 19 at the Hotel Bristol beginning at 2:00 p. m All talent appearing on the Telerama must audition at this time.

Volunteers from throughout the greater Sullivan County area plus volunteers from 21 counties in the Tennessee, Virginia, North Carolina and Kentucky areas will participate in the Telerama

Telephone centers will be set up in these counties for the convenience of their residents to make a pledge to the Telerama without the expense of a toll call

The 1969 March of Dimes Telerama promises to be the entertainment event of the year

TOWN COUNCIL
from page one

may set up operations in the Pennington Gap vicinity. He also reported that the possibility again exists that a road may be built over Bonny Blue Mountain into Kentucky

Action on the question of the E. E. Fry cattle was postponed until a committee made up of W. B Wyatt, Henry L. Perkins and J. Bruce Cateron can attempt to work out a compromise between the parties involved

Ralph Smith stated that the Town needed a back-hoe and attachments H. L. Perkins suggested that Mayor Bailey check on some prices of this needed equipment and report to the next Council meeting Mayor Bailey stated that he would check on these prices and re

Motion was made by J Bruce Catron to give Willie Jones street sweeper, Mondays off from work C. B. Ely seconded the motion The motion passed unanimously

A committee composed of W B Wyatt and C B Ely recommended that a street light be placed on Lee Street by the C & P Telephone Building Motion was made by J. Bruce Catron that such a light be place in said location C B Ely seconded the motion The motion passed unanimously

C. B Ely reported that he and Charles E. Pope talked with Mr. Parr Wallen concerning the damaged compressor Mr Wallen is reported to have stated that former Maylor L. F Williams rented the machine and was to keep it in repair Mr Wallen said that he didn't loan it to anyone else during the time it was in the possession of the Town He said that he delivered it to the Town in good condition and that, when he came to get it from the Town, it wouldnt operate. Mr. Wallen said that the repairman in Middlesboro, Kentucky stated that the damage was the result of negligence. The question of the orginial purchase price that Mr. Wallen paid for the machine was raised. Mr. Ely reported that Mr. Wallen refused to divulge the purchase price but it was reported from other sources to be about $700. The repair bill that Mr. Wallen claims the Town owes him is over $2400. Several express the the opinion that the amount the Town pay Mr. Wallen for repairs should not exceed the original purchtse price that Mr. Wallen paid for the machine.

It was reported that the policemen are covered with liability insurance in the amount of at least $100,000 by the new policy covering all Town employees.

Motion was made by W. B. Wyatt that Patrolman A. T. Ely, Jr., be hired as fill-in policeman on a permanent basis. The motion was seconded by J. Bruce Catron. The motion carried unanimously.

Motion was made by W. B. Wyatt to place Patrolman Hobart Belcher, former Chief of Police Gail Parsons and former Patrolman Wheeler Fleenor on duty as stand-by policemen. C B Ely seconded the motion. The motion passed unanimously.

Motion was made by J. Bruce Catron to grant the members of the police force a $25 00 per month raise in pay beginning January 1, 1969. This would put regular patrolmen's salaries at $275 per month; the assistant chief of police at $300 per month; and the chief of police at $350 per month. This motion was seconded by Henry L. Perkins. The motion passed unanimously.

Motion was made by J Bruce Catron to grant Town Treasurer Mrs. Louise Smith a $25 00 raise in pay per month beginning January 1, 1969. This would put her salary at $275 per month. The motion was seconded by W B. Wyatt. The motion passed unanimously.

Motion was made by J. Bruce Catron to pass a resolution asking the State Highway Department to move the 35-mile-per-hour sign to the corporate limits on the west side of Town on Morgan Avenue The motion was secnded by C. B Ely. The motion passed unanimously.

Motion was made by J. Bruce Catron to pay the current bills The motion was seconded by C B Ely The motion passed unanimously

No further business appearing before the Council motion to adjourn was made by W B Wyatt and seconded by C B Ely The motion passed unanimously and the meeting was adjourned

NEW BUSINESS
from page one

available in the near future

Leadership for this project has been provided by Tom B Fugate a member of the Board of Directors of the Development Corporatelon for Lee County and John Seale of Rose Hill

This is the second such building that has been constructed by the Development Corporation for Lee County The first building was constructed in Pennington Gap and has just recently been occupied by Minor-Baker Industries, Inc a local corporation that manufactures pickup truck bed covers and other metal products.

The original purpose of the Development Corporation for Lee County was to provide facilities for industries interested in locating in Lee County The operation of the organization is very simple Through this organization local funds are raised and used as matching funds that makes possible Small Business Administration loans for the purpose of providing housing for new and expanding industries The usual agreement is for the industry occupying the building to lease the building for a given number of years paying rent that will be used to retire the debt In most cases the arrangement makes is possible for the industry to purchase the building Once a building has been completed and occupied, the Development Corporation will start on another effort to provide housing for another industry interested in moving into the county Thus local people can do much to improve the economy of the county by buying shares in the Development Corporation for Lee County

Officers and directors of the Development Corporation for Lee County are Ralph Miner president Tom B Fugate, Garland Ely Bascom Waddell Robert Mullins and Virgil Q Wacks

Stock is available for those who would like to have a part in improving Lee County through industrial development. Persons interested should contact any of these men for further information.

GOOD FARMING
from page one

ed. Capacity needs may be based on available land for silage production, but finances and managerial ability must be considered limiting factors.

"Silage storage and feeding facilities should make up a complete system.

"The type of facilities should be adapted for efficient and convenient operation most suitable or each farm enterprise.

"Push-button type systems which move silage from silo to feed troughs by mechanical conveyors are generally considered for use with a tower or upright silo. Although minimum time and physical effort are required, mechanical breakdowns, maintenance, initial cost and stand-by time must all be considered.

"Hauling silage in side unloading wagons can be done from either tower or horizontal silos It maximizes the use of the side unloading wagon and permits feeding at different locations, but suitable roads must be provided alongside feed troughs

"The horizontal silo with self-feeding gate requires no equipment for moving silage and very little labor, since cattle walk into the silo to eat Recommended height for silo walls for self feeding is six to seven feet. The system is suitable for dairy herds up to 100 steers to 100 or 125 and beef herds of about 100 Larger operations should use one of the other methods

"For efficient operation, tower silos to be used with mechanical conveyors should be convenient to the silage trough When silage is hauled to fence line feeders, the tower or horizontal silo should be in the general farmstead area, outside pastures or feedlots. An all-weather road will be needed

"Individual farm situations require specific arrangements. Farmer preference based on experience, personal preference, invstment, available labor and method of operation should all be considered in planning a long-time silage feeding system"

MARRIAGE LICENSE

Augusta Wade, Duffield, Glenda Prisecilla Neal, Duffield

William Earl Parsons, St Charles, Mary Joann Pauley, Ben Hur

Larry Ray McConnell, Jonesville, Beulah Ileane Burke, Pennington Gap

WOODWAY

Mr Clifford G. Blair, Woodway Rural, Pennington Gap Va., 24295 has completed a course in Television and Radio Servicing and has been awarded a Diploma by the National Radio Institute of Washington, D. C He finished the prescribed course of technical studies with creditable grades, an institute spokesman said.

Albuquerque, N. M. — Airman First Class David G. Parks, son of Mr. and Mrs. Winfield B. Parks, Bloxom, Va., has been recognized for helping his unit earn the U. S. Air Force Outstanding Unit Award.

Airman Parks, a radar repairman in the 58th Weather Reconnaissance Squadron at Kirkland AFB, N. M., will wear the distinctive service ribbon as a permanent decoration.

The unit was cited for its outstanding degree of professionalism in conducting its assigned weather reconnaissance operation. The many and varied missions of the squadron supported several Department of Defense agencies, National Aeronautics and Space Administration, and other scientific agencies.

The airman is a graduate of Parksley (Va.) High School.

His wife, Donna, is the daughter of Mr. and Mrs. Joe M. Livesay, Blackwater, Va.

Ewing Equipment Company
Ewing, Va.
For John Deere
Gas Engines

Statement of Condition

State Bank No. 164

Report of Condition of

Lee Bank & Trust Company

of Pennington Gap in the State of Virginia at the close of business on December 31, 1968. Made to The State Corporation Commission.

ASSETS		
Cash, balances with other banks, and cash items in process of collection		1,126,524.70
United States Government obligations		1,719,098.03
Obligations of States and political subdivisions		1,124,817.60
Securities of Federal agencies and corporations		719,531.25
Other loans and discounts		5,098,058.89
Bank premises, furniture and fixtures, and other assets representing bank premises		87,820.45
Other Assets		5,928.59
TOTAL ASSETS		9,881,779 51
LIABILITIES		
Demand deposits of individuals, partnerships, and corporations		3,640,895.89
Time and savings deposits of individuals, partnerships, and corporations		5,234,267.92
Deposits of United States Government		42,051.27
Deposits of States and political subdivisions		199,691 94
Certified and officers checks, etc.		29,197 40
TOTAL DEPOSITS	$9,146,104.42	
(a) Total demand deposits	$3,850,259.93	
(b) Total time and savings deposits	$5,295,844.49	
TOTAL LIABILITIES		9,146,104.42
CAPITAL ACCOUNTS		
Common stock—total par value $100.00 No. shares authorized 2000		200,000.00
Surplus		400,000.00
Undivided profits		115,675.09
Reserve for contingencies and other capital reserves		20,000.00
TOTAL CAPITAL ACCOUNTS		735,675.09
TOTAL LIABILITIES AND CAPITAL ACCOUNTS		9,881,779.51
MEMORANDA		
Average of total deposits for the 15 calendar days ending with call date		8,929,229.81
Average of total loans for the 15 calendar days ending with call date		5,206,602 66
Loans as shown in item 7 of "Assets" are after deduction of valuation reserves of		99,711.64
Securities as shown in items 2-5 of "Assets" are after deduction of valuation reserves of		5,754.00

I, Lloyd C. Martin, Cashier, of the above-named bank, do solemnly swear that this report of condition is true and correct, to the best of my knowledge and belief.

Lloyd C. Martin, Cashier

Correct—Attest

Directors

R. H. Grigsby — M. D. Kelly
S. J. Shelburne — W. D. Harr
John W. Laningham — Birg E. Sergent

State of Virginia, County of Lee, ss:

Sworn to and subscribed before me this 14 day of January, 1969, and I hereby certify that I am not an officer or director of this bank.

My commission expires January 24, 1971.

Fred L. Quinley, Notary Public

They work like trucks and ride like cars. Two steel I-Beam axles give Ford's exclusive Twin-I-Beam front suspension its extra strength. Coil springs make the going easy.

Save now at Ford Dealers

Lee - Ford, Incorporated

Phone 546-1333 — Dealer License No. 135 — Pennington Gap, Va.

JAN 24 1969
STATE LIBRARY

POWELL VALLEY NEWS

"In the Heart of the Beautiful Cumberlands"

49 YEAR ★ NO. 4 | Pennington Gap, Lee County, Virginia, 24277 | Thursday, January 23, 1969 | Eight Pages ★ Ten Cents

MOD Drive Nets $1600

The March of Dimes (MOD) Saturday was hailed as a big success by campaign chairman, Mr. Benny Coxton. Even the often rainy weather failed to dampen the enthusiastic support of Lee Countians in raising over $1600 to fight crippling birth defects.

WSWV radio generously donated its air time on Saturday January 18 to stage the highly successful Radiorama. Over $1300 in pledges and contributions were raised through the efforts of Clyde Wardell, Marion James, Bud Smith, Ray Smith, Kenneth Light, Jack Keith, Barbara Ashburn and Mrs. Daniel Gabriel. Also a vote of thanks to the following Pennington High students recruited by Sue Olinger, business teacher, who donated their free time to assist the Radiorama personnel: Joyce Gilliam, Loretta Jessee, Sandra Dowell, Virginia Thomas, Nancy Jessee, Mary Rene Ruth, Nadia Ely, Nancy Poe, Dera Yeary, Joyce Blevins, and Lindse Laster.

Lee County teens were also busy contributing to the success of MOD Saturday. Pennington Gap DeMolay contacted various business and commercial establishments for donations to the March of Dimes. $170.00 was raised through the hard work of David Wyatt, David Johnson, Aileen Copeland, Larry Mosley and David Hartley.

Over 130 people turned out to enjoy the Spaghetti Dinner put on by the Lee Jaycees for the benefit of the March of Dimes. Busy in the kitchen under the charge of Chef Jack Keith were: Judy Coxton, Faye Bales, Lena Rasnic, Sue Mullins, Margaret Keith, Pat Barber, Freddie Fields, Joe Bales, Danny Carter, King Stacy, Ed Hall, Jim Rosenbaum, A. J Hatmaker, Wayne Curry and Donnie Rasnic.

Chairman, Benny Coxton, wishes to thank all those who made MOD Saturday so successful. He expressed his hope and confidence that the Mother's March against birth defects and the Telerama would make this years March of Dimes campaign the best yet. The funds raised by Lee County citizens will be used here and across the country to help fight crippling birth defects through treatment and research

TV Stars To Hea l WCYB Telerama

Mark Slade, "Blue" on the NBC-TV network show "The High Chaparral" seen each week on WCYB-TV, Channe 5, will headline an all-star on the Eighth Annual Marc of Dimes Telerama.

Slade will join Jo Ann C stle of the famous "Lawrence Welk Show", Billy Lee, Miss Tennessee and Miss Virginia plus scores of area entertainers on the 18 hour appeal for funds to continue the March of Dimes fight against crippling bir h defects, the second largest destroyer of life in our nation.

The Telerama will be televised live and in color fr m the Harrison Jones Memorial Auditorium at Virginia Intermont College beginning 11:30 p. m., Saturday, January 25 and continuing until 4:00 p. m., Sunday, January 26, on WCYB-T v, Channel 5.

LMU to Show New Campus Center

It's open house time at Lincoln Memorial University's all new CAMPUS CENTER. The event will take place Sunday afternoon, January 26, from 2 to 5.

The new Campus Center just completed and occupied is fast becoming the activity core of LMU's spacious campus for in this centrally heated and air conditioned ultra-modern facility events and activities of the college come alive. On the lower lever visitors will see the very latest in superb and automated kitchen facilities, the cafeteria, an inviting dining hall with a decor and furnishings of exceptional design, and the mechanical horses of a unique power plant

The ground level unit houses spacious lounges, the post office, book store, and snack bar a setting which gives emphasis and splendor to the buildings unusual architecture.

Representatives of the University Association will then guide visitors to the third level with its auditoriums, campus organizations meeting rooms, offices and snack units, all in multi-colored decor. Views to be experienced not described.

The public is cordially invited to tour this exceptional, functional unit Sunday, January 26, from 2 to 5. Refreshments will be served and entertainment will be provided by LMU's popular singing group the "Hard Harmony Four."

Camp Ground Revival Services Begin January 27

Evangelistic services will begin at the Camp Ground United Methodist Church on Monday, January 27 and continue through February 1, or longer, the pastor, Rev. Sheridan Buck has announced.

Services will begin each evening at 7:00 and a cordial invitation is extended to the public to attend these services.

Rabies Vaccine Schedule

The Lee County Health Department, in cooperation with Dr Bruce Riggs, has arranged the following special rabies vaccination schedule for dog owners who have dogs that have not been vaccinated or those whose vaccination has expired:

Saturday, January 25 — 10.00 -10:15 - Blackwater School; 10:45-11:00 - Stickleyville School; 11:30-11:45 - Jasper School; 1:00-1:15 - Keokee School.

Only three year vaccine offered. Price: $2.00.

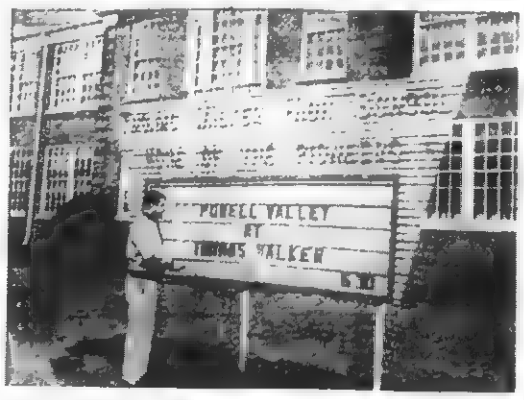

NEW SIGN FOR TWHS — Coach Ronald Skeen puts notice of basketball game on new sign board recently constructed on the Thomas Walker High School campus The sign will be used to advertise school events.

Jonesville PTA To Meet Monday Eve

The regular meeting of the Jonesville Parent Teachers Association will be held at 7:15 p. m. at the elementary school.

The program will deal with "Elementary Guidance." It will be presented by Peggy, guidance counselor.

This meeting will bring to a conclusion the current membership drive.

Lee County Sports

It was like the good old days at Pennington High School last Tuesday night. Pennington Gap and St. Charles were hard at it on the basketball court. It was an entirely different atmosphere from what you experience when the Bobcats are playing a team such as Ervinton, Haysi or Pound or other teams in which the people of Lee County have no particular interest.

In an overtime Pennington Gap lost the ball game. The fans enjoyed every minute of it, especially the St. Charles fans.

Coaches there as spectators and others in attendance said that this was one of the roughest basketball games that they had ever seen. The referees were just a little lax in their calls. So, as the game progressed, the rougher it got.

This coming Saturday night, January 25, the Bobcats will meet the Thomas Walker Pioneers. This game is expected to fill the house with fans from all over the county. It should be a good game

Two games such as these, with Pennington competing with county teams should indicate where the interest of the fans and players is centered. There is something redically wrong with any situation where it is apparently not possible for high school athletic teams to compete with their "natural enemies." It is common knowledge that the fans don't like it Every one knows that the players don't like it. So what is the hang-up? Why, especially in basketball do the districts need to be divided as they are? There is more difference between the strong and weak teams within each of the districts than there is between the strength of the two dsrics as a whole. For the greatest benefit from an athletic program, a school or district or area must have a program that is practical and one that the players and fans enjoy to the fullest extent. We don't have such a program in Lee County and we will not until Pennington Gap can play the teams that their fans most enjoy watching their team compete with - - - Lee County teams

It is clearly understood that membership in a district involves considerable responsibility and numerous obligations It is also common knowledge that the scheduling of games is done well in advance District, state and numerous other regulations and requirements must be met. Most fans realize all of this. The welfare of the schools involved and the students must also be taken into consideration. Even so, it does not seem that the full benefit is being derived from the athletic program at Pennington Gap under the present situation.

Dryden Wins

Jonesville — Staton 3, Brooks 3, Roop 4, Lawson 6, Morrison 17, Pendergraft 7, Davidson.

Dryden — Stan Martin 15, Light 7, Randell Day 20, D Martin 4, Reasor, Lawson, Eatson

Jonesville	11	14	5	10	—40
Dryden	6	16	14	10	—46

Girl's Game: Jonesville 37-24.

Thomas Walker Wins

Thomas Walker — Coy Pendleton 23, Mike Smith 19, Wolfe 2, B Bays 9, J Bays, Don Lee 17 Saylor 2 Crockett 2

Powell Valley — J. Owens 5, S Owens 2, Roy Coleman 18, Steve Russell 19, Rockey McWilliams 16, Sawder 1, Robertson 4, S Russell 4.

Thomas Walker	18	17	21	18	—74
PV (Tenn)	13	18	22	17	—70

B game PV (Tenn.) 47-44.

St. Charles By 4

St Charles — Kirk 5, Roger Taylor 13, Stewart 1, Canter 7, Collingsworth 8, Duncan 7

Pennington — Collins 9 David Hughes 11, McCracken 6 Ely 4 Audia 4, Myers 3.

Bill W. Jessee Honored By Teachers

The faculty and pupils of Robbins Chapel Elementary School were hosts of a banquet honoring former School Board Member, Mr Bill W Jessee, Thursday, January 16. A plaque was presented to Mr Jessee for fourteen years of faithful and devoted service to the progress of schools in the Yokum Station District.

Teachers and related personnel representing each of the schools paid tribute to Mr Jessee on this occasion

Charles Cox, in making the presentation said, "He was never too busy to take time to do something about the problems relative to education Many hours and dollars beyond the call of duty were spent to show progress in our educational programs."

A very interesting tour of the school was conducted for those attending the banquet. Students progress reports, pupil-teacher handiwork and the general impression of a favorable educational surrounding for the children in the Robbins Chapel unit was on display.

The banquet was an expression of appreciation of the great contribution Mr Jessee has made to the educational growth in the Robbins Chapel, Keokee Dryden and Jasper School systems as well as the county school system.

St. Charles	7	9	12	13	—41
Pennington	11	5	10	11	—37

Haysi Wins

Haysi — Younce 7, Deel 1, Compton 7, Owens, Ramey 6, Sutherland 2, Owens 8, Taylor, Danny Yates 41, Woods 2, Fuller.

Pennington — Audia 5, Ridgley Collins 11, Ely 1, Hughes 7, Charlie McCrackin 18, Myers 4, Wynn, Yeary Kinser 1.

Haysi	12	19	24	19	—74
Pennington	10	6	15	16	—47

Thomas Walker, 70-46

Thomas Walker Coy Pendleton 15, J Bays 4, Mike Smith 14, Long 2, Wolf 2 Lee 14, Daniels 1 B Bays 6, W Bays, Saylers 8, Crockett 4.

Rye Cove — Stacy 6, Dishner 7, Rhoton 2, Giles 10, Owens 1, Qualls 10, Darnell 6, Page 4.

Thomas Walker	19	11	19	21	—70
Rye Cove	9	15	6	16	—46

B Game: Thomas Walker 45-25

Jonesville Wins

St. Charles — Kirk 2, Scott 8, Taylor 9, Stewart 5, Carter 6, Gary Collingworth 10.

Jonesville — Brooks 5, Roop 6, Lawson 6, Pendergraft 7, Jackie Morrison 10, Staton 6, Snodgrass 7.

St. Charles	11	12	10	7	—40
Jonesville	8	16	10	13	—47

Girls Game Jonesville 38-26.

Friday - Thomas Walker at Flatwoods; St Charles at Dryden.

Saturday - Thomas Walker at Pennington.

Monday - Thomas Walker at St Charles.

Tuesday - Flatwoods at Jonesville; Pennington at Burton; Dryden at Rye Cove

REMINDERS!

Campground Community Club will meet Friday at 7 p. m. at the dining hall

Friends of the Library will meet Monday January 27 at 7:30 p. m. at the Lee County Public Library

Dryden Ruritan Club meets January 25 at Dryden High School

Lee County Community Action annual meeting January 27

Jonesville Attorney Seeks Judgeship

Jonesville Attorney Glen M. Williams has announced that he is a candidate for appointment to the post of a federal judgeship. According to an area newspaper, Williams made his announcement last Tuesday.

Williams already has the endorsement of the bar associations of Lee and Wise Counties and is said to anticipate other such support over the area

This position for the U. S. District Court of Western Virginia has been vacant for more than a year.

Another strong contender, though as yet unannounced, is Bristol Attorney Emory Widener who is also chairman of the 9th District Republican party.

Williams is a former County Commonwealth Attorney and State Senator. He has also been a candidate for Congress for this district.

The federal judgeship in this district was left vacant by president Johnson's failure to make appointments prior to the expiration of his term in office.

Basketball, That Is UT Gridders To Play In Norton

By Terry L. Gibson
THE COALFIELD PROGRESS

Seven members of the 1968 University of Tennessee football squad have generously donated their time and talents to travel from the University to Norton to meet the LPD coaches in a basketball game which is being promoted by the Norton Black Raider Booster Club. All proceeds will go to The Jimmy Fawbush Fund.

But just because they are football players leaves little reason for anyone to doubt their ability on the hardwood. Each in his own right can be labeled as a respectable performer on the hardwood. Each was a standout performer in high school in the world of basketball as well as football.

Neal McMeans, a former standout with the Gate City Blue Devils and one that most all LPD fans are familiar with, will be among the players.

Accompanying McMeans will be Nick Showalter from Kingsport who played monsterman on the Vol defense. With his speed they say it is like having a sixth man on the floor.

Richard Pickens, a rough and rugged fullback who has the distinction of being named All-Southeastern Conference will be on hand and it's a sure bet with him on the defense, the coaches won't get too close to the basket — maybe once, but not twice

Jim Weatherford, a sterling defensive halfback can be seen thwarting enemy attempts at the basket in place of his usual habit of thwarting enemy passes toward the Tennessee goal line

Dick Williams, a tall rangy tackle who is used to playing against opposition weighing as much as 50 pounds heavier than him should have no trouble in establishing himself as a respectable backboard man, much to the dismay of his challengers

Jim McDonald, who has a pair of hands that have a knack of pulling balls out of the air also has the knack of filling the air with deadly shots from anywhere across the halfcourt line.

Bill Baker rounds out the seven men Baker played wing back for the Vols and can get in the air as if he actuully had

turn to page eight

County Gets $121,609 Heath Center Grant

During the last six months of 1968, over $500 thousand in Federal funds was approved to help finance the construction of hospital, mental retardation, and mental health facilities in Virginia, Dr Emil E. Palmquist, Regional Health Director of the Department of Health, Education, and Welfare announced today This includes additional funds given to projects approved prior to this period.

A $152,012.00 health center has been approved for Lee County Of this amount the federal government will pay $121,609 00.

At the January meeting of the Lee County Board of Supervisors, final approval was given for the purchase of a site for the center. It will be located in Jonesville, just south of the Courthouse on property puchased from Dr T S Ely

The estimated total cost of health facilities given initial approval for Federal assistance in Virginia during this period is nearly $700 thousand

Dr Palmquist said Federal assistance is provided communities to encourage a wider distribution of health facilities and to improve standards of care available throughout the Nation

The source of the Federal health construction money received by Virginia comes from two Federal agencies — the U. S. Department of Health, Education, and Welfare (Hill-Burton) and the Appalachian Regional Commission.

Other counties receiving grants are Dickenson County Health Center, Clintwood, $121,581.00; Scott County Health Center, Gate City, $152,777.00; Buchanan County Health Center Grundy $269,751 00

Woodway Garbage Pickup Set For Tuesday, January 28

Garbage pickup for the Woodway area has been set for Tuesday, January 28 a spokesman for the Woodway Ruritan Club has announced.

Persons living in or near Woodway who wish to have their garbage picked up on Tuesday, January 28, are advised to place it in suitable cans or boxes, near the highway or street on the morning of this date.

Garbage will be collected every other Tuesday, beginning on this date.

The cost will be one dollar per pickup or two dollars monthly.

Collection fees may be paid to the truck driver or any member of the Woodway Ruritan Club, the sponsoring organization.

Lee County To Act Soon

Wise, Scott, Norton OK Duffield Project

Scott and Wise Counties and the City of Norton have announced that they will provide the necessary funds for the establishment of the Duffield Industrial Development District.

Lee County is expected to arrive at a decision within the very near future. If Lee County decides to join in the effort, it will mean an investment of $76,250. This amount would not be required in a lump sum but could be paid over a period of time to be agreed upon. The District cannot be established without the support of Lee County.

A survey has indicated that the project would eventually provide some 560 jobs for Lee Countians.

The project was planned by LENOWISCO, an industrial planning and development agency sponsored by Lee, Wise and Scott Counties and the City of Norton.

Following months of planning by LENOWISCO, a competent firm was hired to make a survey of the possibilities of the proposed development. The findings of the firm revealed that the proposed industrial complex has the potential to provide well over 500 jobs for Lee Countians.

The three counties and the City of Norton were requested to provide funds for the development in proportion to the employment and other benefits they are expected to derive from the development Scott County has been asked for $91,500; Norton $15,250; and Wise County $122,000.

As planned, the 135 acre complex would provide industrial sites with all the necessary facilities and services, including water, sewer, fire and police, plus rail and highway facilities

Funds from Lee, Wise, Scott and the City of Norton should they all decide to participate will total $305,000. Grants from federal and state sources would total $847,000 making a total cost of development of the first phase of the area $952,200. Once the area is in operation it would be self-sustaining

Other projected figures for the area, if developed, show that property value increases for Lee County would be $[illegible] and an annual increase in taxes of $168,768; In dustries [illegible] taxes in excess of seven $50,000

[illegible] the 135 acres, it was explained that 128 acres would be available for industries that wish to purchase industrial sites

From all indications, Lee County's share of the funds could be paid over a period of time However the decision will have to be made within the very near future in order to meet certain requirements as to the allocation of federal funds

Should the district be established each county would have representation on a board that would administer the district

Good Farming

by Joe P. Lyle

Corn production without tilling the soil can not only cut labor costs but can also increase yields, when used properly.

Under certain conditions, equal or higher yields can be obtained with much more efficient use of available water in a no-tillage corn production system.

The term no-tillage means just what it says. There is no tillage of the soil for seed-bed preparation and during the growing season

A recent study by agricultural engineers at V P I showed a water use efficiency of 81 per cent in a no-tillage system as compared to 57 per cent for conventional tillage There was less rainfall run-off and evaporation and a more favorable root zone environment with the no-tillage system

For most Virginia conditions it is recommended that no-tillage production be practiced only where there is a good sod cover and that the sod be sprayed with a suitable herbicide to kill all vegetation prior to planting

The seed should be placed at a uniform depth with soil firmed around the seed to provide a suitable environment for germination and plant growth Fertilizer is usually broadcast prior to planting

No-till planting can be done with many of the present day planters with slight modification or additional attachments Several different makes of row tool-bar planters have been used with excellent results

For further information on no-tillage sod-planted corn in Virginia contact the Extension Service Office in Jonesville for leaflet MA 77 on this subject

Just For Fun

The election was being challenged by the defeated candidate "I know it was crooked" he said "A friend of mine voted for me 15 times in the third precinct and I didn't get but four votes officially counted for me there

Forty-ninth Year
POWELL VALLEY NEWS
Published each Thursday by
POWELL VALLEY PRINTING COMPANY
Entered at the Post Office at Pennington Gap, Virginia as Mail Matter of the Second Class.
Subscription: $3.00 a year in advance in Lee County; $4.50 a year in advance outside Lee County.

Today's Meditation

From The Upper Room

Read Romans 15:1-7

Now the God of patience and consolation grant you to be likeminded one toward another according to Christ Jesus. (Romans 15:5)

During World War II, a bride of only a few weeks was forced to move in with her husbands parents. The parents, who had not approved of their sons marriage, made life extremely unpleasant for her.

Feeling she could stand the conditions no longer, she decided to write to her husband of her letter, the postman delivered trying to decide how to word her letter, he postman delivered a letter from her husband

When she tore open the envelope, the first thing she saw was the postscript on the back of the letter. It read: "There's nothing we can do here except wait for the planes to come, but I guess we can be patient God is."

That sentence changed the entire course of her life. She did not write the complaint letter. Instead, she began working patiently to win the love of her in-laws.

PRAYER:

O God, give us patience. We are prone to rush madly, defiantly into life without the patience to overcome the many hindrances that stand in our way. Help us to be patient Amen.

THOUGHT FOR THE DAY

Chief among the essentials for a meaningful life is the virtue of patience.

—Katherine Bevis (Texas)

Lompoc, Calif. — Airman First Class Clarence R. Napier Jr., son of Mr. and Mrs. Clarence Napier of Rt. 1, Pennington Gap, Va., has helped the 10th Aerospace Defense Group earn the U. S. Air Force Outstanding Unit Award.

Airman Napier, a supply inventory specialist ate Johnston Island, with a unit of the 10th. will wear the distinctive ribbon as a permanent decoration

The group, headquartered at subordinate units were cited for aiding immeasurably in the advancement of the nation's space and defense posture and enhancing the prestige of both the Aerospace Defense Command and the U. S. Air Force

The airman is a graduate of St. Charles High School

A FRIEND IN NEED...

Your Pharmacist at our Rexall Drug Store would like to remind you that you can depend on his Prompt, Courteous Prescription Service whenever you need it. And that can mean a lot when time is of the essence!

YOUR Rexall PHARMACY
PENNINGTON PHARMACY
Pennington Gap, Va.

Jerry D. Claiborne

Claiborne To Head Cancer Crusade

Jerry D. Claiborne, head football coach at Virginia Polytechnic Institute, Blacksburg, will serve at State Crusade Chairman for the American Cancer Society's annual educational and fund-raising Crusade in Virginia.

As Crusade Chairman, Coach Claiborne will lead 65,000 volunteers from throughout the state in their efforts to raise $1,040,000 during the April Cancer Crusade. In 1968, the Society's Virginia Division went over the million dollar mark for the first time with Crusade receipts totaling $1,018,470 and became one of the Society's top 15 Divisions in the country.

During his eight years at VPI, Coach Claiborne has guided the Virginia Tech Gobblers to 52 wins and 27 losses. This year, which was to be his biggest rebuilding year since 1962 his team not only had a winning season, but also made its second Liberty Bowl appearance in the last three years.

Among the outstanding athletes he has coached have been three All-American players — Bob Schweickert in 1964 Frank Loria last year, and Mike Widger this year.

A graduate of the University of Kentucky, Coach Claiborne began his coaching career in 1950 at Augusta Military Academy, Staunton. He entered the college ranks under Paul (Bear) Bryant at Kentucky, went on to Texas A&M, Missouri, and Alabama before coming to Tech in 1961

The forty-year old coach is a national leader in the Fellowship of Christian Athletes, a service organization which has assisted the Society with cancer education programs in Montgomery County public schools

His first appearance as State Crusade Chairman will be in Richmond, January 24, as luncheon speaker at the Crusade Leaders' Conference for Crusade volunteers from throughout the state. Theme for the meeting will be "The Winners."

Wampler Reports

WASHINGTON — I voted against the 10% surtax last year during the 90th Congress. I have always felt that the proper way to cure inflation is to cut non-essential and wasteful spending, and so I voted instead to cut more than $16 million off such uncessary spending.

Although the surtax did pass and go into effect in June 1968, it is scheduled to expire in June 1969. However, former President Johnson recommended in the 1970 budget he presented last week that the surtax be extended beyond June 1969.

The 1970 budget covers fiscal year 1970, which begins July 1, 1969, and lasts until June 30, 1970. In the next two or three months the 91st Congress will begin to vote on this budget, I am hopeful that by the time the Congress completes its work on the budget we will be able to discontinue the surtax and still have a balanced budget.

If negotiations toward peace in Vietnam move forward successfully I believe we may be able to reduce the amount of money we spend there. We spend about $26 billion in Vietnam, and if we can cut that in half we will have a savings of $13 billion. Such a reduction will allow us to discontinue the surtax, which brings in to the government $9 billion. And we would still have a balanced budget, with an estimated surplus of $4 billion.

It is too early of course to predict exactly what will happen in Vietnam, but I certainly will work to help bring the war to an honorable conclusion. Then I believe we can take concrete action to discontinue the surtax

I intend to continue to keep my commitments to the people of our Ninth District by voting against uncessary federal spending. This course of action I followed during the past two years, and I feel it is in the best interests of all the people in our District. I want the federal government to keep its hands out of our pockets

A. Paul Burton Named Assistant To City Attorney

A 26 year old Newport News attorney has been named an assistant to Hampton City Attorney Thomas E. Glascock.

A Paul Burton has joined the city attorney's staff as second assistant. First assistant is S. Frear Hawkins

Burton's appointment by Glascock fills a vacancy which has existed since last spring's resignation by Lacy V Scoggins, who resigned to enter private practice in Hampton

Burton graduated from Newport News High in 1960, from Old Dominion College in 1964 and from the Marshall - Wythe Law School at the College of William and Mary in 1966

The new assistant city attorney, a member of the Virginia and Newport News bar association's served on active duty with the Virginia National Guard from August of 1966 until December of 1967

Burton was associated with Ralph T. Baker of Newport News from January of 1967 until his appointment this week

He is married to the former Miss Sharon Lee Chambers of Jonesville, an eigth-grade English teacher at Denbigh High in Newport News

(E0108) USS Vital (MSO-478) at sea (FHTNC) January 13 Yeoman First Class Lee R Duncan, USN, son of Mr and Mrs Curtis Duncan of Ben Hur Va., and husand of the former Miss Eula G Furgeson of Route 2, Jonesville departed Panama City, Fla., aboard the ocean going minesweeper USS Vital

The ship will be deployed to the Mediterranean as an operating unit of the U S Sixth Fleet conducting various exercises and operations there. Between operations Vital will visit ports in Spain Italy and France

Anchorage Alaska - Harold A Ramey son of Mr and Mrs Roy C Ramey R R 4 Jonesville Va. has been promoted to technical sergeant in the U S Air Force

Sergeant Ramey is a supply inventory supervisor at Elmendorf AFB Alaska. He is a member of the Military Airlift Command

The sergeant attended Jonesville High School and completed requirements for his diploma after entering the Air Force

His wife Emma, is the daughter of Mrs Della Parsons R R 4 Jonesville

In-Service Education In Dilenowisco Area

Project DILENOWISCO plans to offer the following courses during the spring of 1969, at Big Stone Gap, Virginia. Registration for these classes will be February 6, at 7:00 p. m. at the Big Stone Gap Elementary School. There will be no tuition charge.

These coursed will emphasize newer trends in education as much as possible. These classes are available to any supervisor, principal, teacher or aide desiring to take them. Any person having over sixty hours of credit may take the graduate level coursed for credit Those having less than sixty hours, may audit one or more of these classes.

The classes offered at Big Stone Gap are:

F141 Library Science - (Undergraduate); F125 Teaching of Reading - (Graduate); F157 Audio-Visual Instruction - (Graduate); F171 Teaching of Mathematics - (Graduate); F191 Elementary School Curriculum - (Prequisite: Basic Curriculum Course); F151 Characteristics of the Mentally Retarded (Title VI); F131 Public School Administration.

This is an excellent opportunity for teachers in the DILENOWISCO area to be inserviced in newer trends in education - the theme of their planning area. Newer approaches to education will be the objective of the summer inservice education program, also.

Every effort is being made by Mrs. Curtis Ramsey, Director of Virginia Extension Division and the Staff of Project DILENOWISCO to obtain the best instructors possible for these classes. Over one-hundred teachers in the area have already expressed a desire to take these courses.

KEOKEE

R. P. Cooper, Jr., who has been a patient in the St. Mary's Hospital in Norton for the past week has returned home.

Mr. and Mrs. Jimmy Dale Barker and family of Ohio spent the weekend in Keokee with Mr. Barker's mother, Mrs. Jim E. Barker and also visiting other relatives.

Recently visiting Mr. and Mrs. Clarence Duff was their son, Midshipman Vaughn Duff of Annapolis, Md., other guests were Miss Suzanne Kaempf, Mr. and Mrs. Fred Kaempf all of Glen Ridge, N J

Mrs. Bertha Scaroborough and son, Freddie of Dayton spent the weekend in Keokee with relatives.

Mr. and Mrs. James Turpin of Pensburg, Ohio are the proud parents of a new baby daughter born on December 21. She has been given the name Cora Elizabeth. (The mother was formerly Miss Judy Jones of Keokee.)

Mrs. Turpin's mother, Mrs Lewis Jones of Keokee has returned home after spending several days in Pensburg with her new granddaughter and the Turpin family

Mrs. Nell Stewart, Head Start social worker held a special meeting with the parents at the Keokee Head Start Center on Friday morning Those attending were Mrs. Shirley Collier, Mrs George Stanley Bridge, Sr., Mrs. Jake Spears, Mrs Pat Garrett Jr., and Mrs. W E. Wyers.

Little Bobby Ray Williams returned home Sunday from the St. Mary's Hospital in Norton where he has been a patient for the past few days.

Miss Iva Clarkston of Keokee attended the funeral services of her uncle, Travis C. Riddle at Kingsport, she was accompanied by her aunt, Mrs Ollie Cawood of Seminary who also attended the funeral

Mrs Carrie Cox of Richmond has spent the past two weeks with her mother, Mrs. Amy Gilbert at the home of Mr and Mrs Elmer Barker her sister and brother-in-law

Mrs Edna Rutherford accompanied by Mr. and Mrs Elmer Barker visited her brother, Dempsy Partin at the Veterans Hospital in Mountain Home, Tenn., on Sunday He is reported to be better at this time

A number of folks from here attended a dinner Thursday evening given by the faculty of Robbins Chapel Elementry School in honor of Bill W. Jessee at the Robbins Chapel Elementary School, Keokee

Mr and Mrs Robert Maggard and family of New Lexington, Ohio are spending a few days in Keokee at their home and also visiting relatives

Taylor Philpot, Jr., arrived from Michigan last week to spend a few days with his family here The Philpots have a new baby daughter At present time they are visiting at the home of Mrs. Philpot's mother Mrs Tom Black

PENNINGTON GAP

Miss Suzanne David of Pulaski is very ill in a Roanoke hospital She is the daughter of Elmo D David of Pulaski, and granddaughter of George David on Joslyn Ave

Miss Fonda Martin visited with her parents, the L. C Martins over weekend. Miss Martin is employed in the University Hospital in Knoxville.

Miss Darlene Adams visited with her parents, the C. W Adams, Jr., at Dryden over student in Nursing School at Baptist Hospital in Knoxville

Bill Kelly is back home after receiving treatment and tests at Holston Valley Community Hospital in Kingsport

Mrs. Rush Siemp of Dryden is in Holston Valley Community Hospital in Knoxville suffering from a broken hip she received in the home

JONESVILLE

Mr. and Mrs. Ray Hammonds and Nancy Margaret of Lancaster, Ky., spent the week end with Mrs. Francis Berry and Mr. and Mrs. Larry Hines and Todd Lee.

Mr. and Mrs. Francis Anderson of Arlington, Va., announce the birth of a son, born January 2, 1969 he weighed 6 lbs., 3 ozs., he was given the name Keith Robert. Mrs. Anderson is the former Carolyn Johnston.

Mr. and Mrs. Jimmy Middleton and children of Mentor, Ohio spent the weekend with his parents, Mr. and Mrs James Middleton.

John Miles is a patient in Lee General Hospital.

Mr. and Mrs. Sam Carder and Anita, and Miss Bonnie Orr of Jonesboro, Tenn., spent the weekend with their parents, Mr. and Mrs. Bob Orr

Frederick Cox of Milligan College spent the weekend with his family, Mr. and Mrs. W. F Cox, Carolyn and Marilyn.

Mrs. Kelsey Terry, and Lydia Terry are both patients in Lee General Hospital at this time

Mr. and Mrs. Woodrow Williams of Big Stone Gap, Mr. and Mrs. Al Roberts and Miss Stella Conn were dinner guests of Mrs. Hattie Moore Sunday

Michael Wells, grandson of Mr and Mrs. A. B. Bowman of Woodbridge, Va., is much improved at this time

KEOKEE

Mr. and Mrs. Taylor Philpot, Jr., are the proud parents of a new baby daughter born on January 5. The new comer has been named Lisa Sue.

Among those from Dayton to attend the funeral services held in Big Stone Gap on Saturday were her brother and sister-in-law, Mr. and Mrs. Hays McKnight, also Mr. and Mrs. Rex McKnight.

GETTING UP NIGHTS MAKES MANY FEEL OLD
Common Kidney or Bladder Irritations make many men and women feel tense and nervous from frequent, burning or itching urination nights and day. Secondarily, you may lose sleep and have Headache, Backache and feel older, tired, depressed. In such cases, CYSTEX usually brings relaxing comfort by curbing irritating germs in acid urine and quickly easing pain. Get CYSTEX at druggists.

MUFFLER EXHAUSTED?
GET A NEW
INTERNATIONAL PARTS CORP.
GUARANTEED MUFFLER

GUARANTEE
Every INTERNATIONAL PARTS CORP. Muffler is guaranteed for as long as you own the car on which it is installed. (Guarantee does not cover replacement service charges.)

Gibson's Tire Service
PENNINGTON GAP

Presley Texaco Service
FLATWOODS

Downtown
PENNINGTON GAP
Shell

Ewing Equipment Company
Ewing, Va.
For
Homelite Chain Saws

MOHAWK means fine CARPETING

choose from our wide selection now on display ● the quality you buy today will reveal itself over years of beautiful service.
FREE ESTIMATES
ROGERS HOME DECORATORS
ceramic tile ● inlaid vinyls ● expert installation
Phone 546-1431 Pennington Gap

FOR SALE

Good house, six rooms and bath with oil heat, situated on a 50 ft. by 173 ft. lot, fronting Morgan Ave., in Pennington Gap, Va Can be seen by appointment

An exceptionally good 144 acre river bottom farm with a recently remodeled three bedroom home, two large barns, 1 acre tob allotment, 14 acres corn base, 90 acres cultivating land, balance in pasture and woodland

A good three bedroom house with bath and coal furnace, fronting Morgan Ave Beautiful lawn and plenty of shade trees No better location

A very valuable business lot fronting Morgan Ave., near the center of town in Pennington Gap, Va. No better location possible

A three bedroom house and bath, situated on a large lot fronting Ky Ave in Pennington Gap, Va

A 50 acre farm with four room house, tob. allotment, fronting on State Rd a few miles out of Rose Hill, Va

A five room house with garden, well water, fronting Poor Valley Rd., North of Pennington Gap Va

An exceptionally good building lot located on Main St in Big Stone Gap, Va

A four room house and bath fronting Ky Ave., has been recently remodeled good out buildings, situated on a smooth level lot

A four room house situated on ½ acre of land with a good garage, located North of Pennington Gap in Poor Valley

A four room house with ½ bath, fronting Railroad St in Pennington Gap Priced to sell

A 64 acre farm 20 acres cultivating land balance in pasture and woodland Near Pennington Gap Va

Six smooth, level building lots, fronting Hickory Flats Rd just West of Woodway, Va

Five residential building lots with street on two sides, in Pennington Gap Va

Lee County's Oldest Established Real Estate Company
LEE AUCTION COMPANY, INC.
(Buyers and Sellers Friend)
Phone 546-2067 Pennington Gap, Va
Office Hours 9 00 A M. To 4 30 P M. 5 Days A Week and Until 12 00 O'clock Saturday

Virginia is Ford Country. See your Ford Dealer.
Lee - Ford, Incorporated
Phone 546-1333 Dealer License No. 185 Pennington Gap, Va

News From Lee County Vocational School

"Let each become what he is capable of becoming." To become vocationally mature, one must have information about the world of work. The more information and knowledge an individual possesses, the better his plans will be to achieve his role in the world of work, and the world of leisure.

With this idea in mind the Lee County Vocational School is running a series of articles to inform the public of some of the opportunities in the trades that will be offered at the vocational school next year. In the last article we explored some of the opportunities for the licensed practical nurses. In this article we will look at some of the possibilities for the graduates of the food service and commerical sewing class.

Food service and commerical sewing will be offered together in a two year course next year at the vocational school. This course is not intended to be a homemaking course but deals with food preperation and sewing on a commerical basis. This would be a very valuable course to the boys as well as the girls. After completing the course a boy or a girl could take a position in either sewing or food service. For simplicity we will discuss the two seperately.

The instruction provided in the commerical sewing will train one so that they could gain employment in the commerical sewing occupation. The program would include the study and practice of factory and custom-made garment alternation, as well as, power sewing machine operation, custom-made drapery and slip cover methods, factory and custom made tailoring methods and other related skills that are necessary for success in the commerical sewing trades. This would prepare the student to go directly into one of the sewing centers that are in Lee County as well as those that are being planned, without having to take any training which sometimes last several months.

The instruction provided in the commerical food preperation is particularly valuable because a major portion of the students time will be spent in a well equipped school kitchen and skill is acquired through actual practicing cooking. Also provided instruction in the use and care of equipment, food standard, proper sanitation procedures, cooking methods, and in the preparation of special dishes.

The nature of the students job after graduation would depend partly on where he works There is a good deal of difference for example, in preparing food for students in a high school cafteria, passengers on a jet airliner, or patients in a hospital. Equally important from the standpoint of a cooks duties is the size of the establishment in which he works. In the smaller restaurants there is usually only one cook but in the larger eating places their is a regular kitchen staff. Each of the cooks has a special assignment and often a special job title. The head cook or chef coordinates the work of the kitchen staff and almost is always a highly skilled cook.

The employments outlook for cooks and chefs is expected to offer excellent opportunities for employment throughout the 1970's. With deaths and retirements alone, more than 25,000 vacancies will appear yearly. There is also opportunities for the students enrolled in the food preparation program to since they would receive training along these line and the employment outlook for these people are also very good

The employment outlook for commerical sewing is expected to be very good in Lee County throughout the next year, as well as the rest of the country

Salaries in 1967 for cooks was $1 95 to $3 26 an hour and $2 50 to $3 89 for chefs Some head cooks and chefs in some establishments earned up to $15,000 annually Salaries for commerical sewing or seamstress in Lee County ranges skill acquired and somewhat higher depanding on the locality

PENNINGTON AUTO SALES

CLYDE B. EDWARDS
Phone 546-2341

FRED GARRETT
East Pennington Gap

Dealer License No. 1338

CLEAN USED CARS

64 Ford Galaxie 500, 2-Door Hardtop, V-8, Automatic, Red With Red Interior.
64 Rambler 2-Door Hardtop, Straight Shift.
64 Chevrolet Bel-Air, 4-Door, V-8, Real Nice Throughout.
64 Jeep Pickup, 4-Wheel Drive With Metal Cover Over Bed.
64 Ford Fairlane 500, 2-Door, Hardtop, V-8, 4-In-Floor, Bucket Seats, Blue With Blue Interior.
63 Oldsmobile 88, 2-Door Hardtop, Blue With Blue Interior.
63 Ford Galaxie 500, XL With Bucket Seats, 4-In-Floor.
63 Buick LeSabre, 2-Door Hardtop, Maroon With White Top.
62 Chevrolet Impala Convertible, V-8, Automatic, Red With White Top, Black Interior, One Of The Sharpest You'll Find For The Model.
62 Chevrolet Bel-Air, 4-Door Sedan, Automatic Transmission, Real Sharp.
62 Chevrolet Bel-Air, 4-Door, V-8, Automatic, Real Nice For Model.
61 Corvair, 6 Cylinder, Automatic, 4-Door.
60 Pontiac Ventura, 2-Door Hardtop, Automatic Transmission, Black With Red Interior.
59 Ford Galaxie 4-Door Sedan, V-8, Automatic Transmission.
59 Chevrolet Bel-Air, V-8, 2-Door, Straight Drive.
58 Chevrolet Bel-Air, V-8, 4-Door Sedan.
60 Plymouth Fury, 2-Door Hardtop, V-8, Automatic.
62 Pontiac 4-Door Hardtop, With Vinyl Upholstery, Air Conditioning, Real Nice.
60 Plymouth Sport Fury, 2-Door Hardtop.
58 Chevrolet ½ Ton Pickup.

Teachers Get Course In Data Processing

First row, Marilyn Stallard Gate City High School, Mrs. G. M. Crumpler Instructor Washington County Techinical School, Gaye Garrett Twin Springs High School, Beth Culbertson Twin Springs High School, Mr. J. T. Phillippe Assistant Professor, Wytheville Community College. Second row, Leola Olinger Gate City High School, Mr. C. S. Rzonca Instructor, Business Education, Southwest Community College, Dianna Rogers Gate City High School, Lois Fry Gate City High School, Charles A. Cox, Director ESEA Jonesville, Va.

Many business education teachers of Southwest Virginia are participating in a Data Processing course offered via Educational TV presentation through cooperative efforts of University of Virginia, and WCYB-TV, Bristol.

A seminar held at Dryden was the laboratory session which concluded the tenth presentation by WCYB-TV. This was the first cooperative venture involving the University of Virginia, Commercial TV, and local Boards of Education in such an Educational Venture.

The Lee County School Board through Title I, ESEA is fulfilling their obligation to upgrade the quality of business education for Lee Countains.

Through Title I, ESEA funds, this course has been made available to the following teachers and School Board Personnell:

Charles A. Cox, Director of Federal Programs; Wayne Shubert, Key-Punch Instructor; Mrs. Lucille Cox, Teacher, St. Charles; Mrs. Susie Baker, Teacher, St. Charles; Mrs. Carolyn L. Parsons, Secretary ESEA; Miss Carolyn S. Parsons, Secretary ESEA; Mr. Woodrow Williams, Educational Director NYC.

Approximately one hundred-forty persons have already taken this data processing training or are in the process of being trained. Future classes will start in April and will be announced at a later date.

These classes have included business education teachers, housewives, secretaries, clerks, nurses, bank tellers, and college students.

Statement of Condition

State Bank No. 568

REPORT OF CONDITION OF

Peoples Bank of Ewing

of Ewing in the State of Virginia at the close of business on December 31, 1968. Made to The State Corporation Commission.

ASSETS	
Cash, balances with other banks, and cash items in process of collection	580,923.95
United States Government obligations	1,037,914.19
Obligations of States and political subdivisions	695,398.79
Securities of Federal agencies and corporations	50,000.00
Other loans and discounts	3,186,555.03
Bank premises, furniture and fixtures, and other assets representing bank premises	38,943.56
TOTAL ASSETS	5,589,735.52
LIABILITIES	
Demand deposits of individuals, partnerships, and corporations	2,132,152.44
Time and savings deposits of individuals, partnerships, and corporations	2,906,197.51
Deposits of United States Government	16,375.20
Deposits of States and political subdivisions	100,000.00
Certified and officers' checks, etc.	1,175.00
TOTAL DEPOSITS $5,155,900.15	
(a) Total demand deposits $2,199,702.64	
(b) Total time and savings deposits $2,956,197.51	
TOTAL LIABILITIES	5,155,900.15
CAPITAL ACCOUNTS	
Common stock total par value	100,000.00
No. shares authorized 15,000	
No. shares outstanding 10,000	
Surplus	200,000.00
Undivided profits	123,835.37
Reserve for contingencies and other capital reserves	10,000.00
TOTAL CAPITAL ACCOUNTS	433,835.37
TOTAL LIABILITIES AND CAPITAL ACCOUNTS	5,589,735.52
MEMORANDA	
Average of total deposits for the 15 calendar days ending with call date	5,148,674.23
Average of total loans for the 15 calendar days ending with call date	3,237,586.74
Loans as shown in item 7 of "Assets" are after deduction of valuation reserves of	24,501.61

I, Tom B. Fugate, President, of the above-named bank, do solemnly swear that this report of condition is true and correct, to the best of my knowledge and belief.

Tom B. Fugate, President

Correct—Attest:

Directors

Tom B. Fugate — J. M. Seale
J. H. Wheeler — H. M. Fugate
Wm. C. Fugate — Nat C. Ewing
W. J. Parkey

State of Virginia, County of Lee, ss:

Sworn to and subscribed before me this 16 day of January, 1969, and I hereby certify that I am not an officer or director of this bank.

My commission expires August 13, 1972.

James C. Williams, Jr., Notary Public

WANT ADS!

ORDER OF PUBLICATION

VIRGINIA:

In the Clerk's Office of the Circuit Court of Lee County, the 16 day of January, 1969

Betty Nida Ledford, Complainant.

Vs. In Chancery

Jimmy Lee Ledford, Defendant.

The object of this suit is to obtain a divorce a vinculo matrimonii from the bonds of matrimony which was created by the aforesaid marriage and that complainant may have such other and further relief as the nature of her case may require.

An affidavit has been made and filed that the defendant is not a resident of this State, (that diligence has been used by or on behalf of plaintiff to ascertain in what county or city the defendant is without effect.) it is ordered that he appear before this court within ten days after due publication of this order and protect his interests herein.

An Extract - Teste:
Emory H. Crockett p. q.
Jonesville, Virginia
Arthur T Burchette ,Clerk
by Claudia G. Lee, Deputy Clerk
Adv. No. 4-4t.

Custom built cabinets, Dixie Maid factory built cabinets, remodeling, plumbing. Cowden Cabinet Co. Free estimates. Cowden Cabinet Co., phone 346-1775, Jonesville.
Adv. No. 3-TF.

FOR SALE — Cleronca Champion airplane, will sell for $2,000.00. See Arthur Ballard or phone 346-2009.
Adv. No. 3-2t.

Give your car more than just a wet wash. Wash it to suit you, at the MAGIC WAND CAR WASH, Pennington Gap.
Adv. No. 13-TF.

ORDER OF PUBLICATION

VIRGINIA:

In the Clerk's Office of the Circuit Court of Lee County, the 27 day of December, 1968.

Jimmy Huff, Complainant.

Vs. In Chancery

Betty Lou Huff, 7126 E. Brook Avenue, Baltimore, Maryland, Defendant.

The object of this suit is to obtain a divorce on the grounds of desertion and custody of the six infant children.

An affidavit has been made and filed that the defendant is not a resident of this State, it is ordered that she appear before this court within ten days after due publication of this order and protect her interests herein.

An Extract - Teste:
Glen M. Williams p. q.
Jonesville, Virginia
Arthur T. Burchette, Clerk
by Claudia G. Lee, Deputy Clerk
Adv. No. 1-4t.

SEE OTHER CLASSIFIEDS
On Page Five

MALE AND FEMALE-HELP WANTED - AMBITIOUS PERSON — Needed due to expansion. Serve consumers with Rawleigh Products full or spare time. Can earn $125 per week or more. Write Rawleigh, Dept., VAA-520-800, Richmond, Va.
Adv. No. 4-1t.

YOU saved and slaved for wall to wall carpet. Keep it new with Blue Lustre. Rent electric shampooer $1. Penn. Hdwe. & Furn. Co.
Adv No. 4-1t.

FOR SALE — 1968 GTO automatic, verduro green, loaded, power steering, brakes, air conditioning, stereo tape. Phone day 546-2332, night 546-9909.
Adv. No. 3-2t.

No Hunting, No Trespassing Signs For Sale at Powell Valley News, Phone 546-1210, Pennington Gap.
Adv No 37-TF

NOTICE — If you have not had your beef or hogs processed for the winter, now is the time to do so. Phone 546-1221, Lee Packing Co., Pennington Gap, Va.
Adv. No. 7-TF.

FOR SALE — Fat hogs, steel barrel, straw, wood, kindling. See H. T. Roop, Jonesville, Phone 346-1533.
Adv. No. 46-TF.

For heating and plumbing repair and installation, call Cress Heating and Plumbing, Phone 546-2628.
Adv. No. 41-TF.

Registered Hereford bulls for sale, 2 year old and yearlings. Also some registered Hereford heifers. See Robert S. Orr, Road No. 642, Dryden, Va., or phone 546-1611.
Adv No. 16-TF.

IF YOU NEED COAL AND WOOD — Call 546-1953. Also general hauling. Daniel Cox and Son.
Adv. No. 10-TF.

PLUMBING Supplies and Service. Call 546-1225 or 546-2638.
Adv. No. 3-TF.

LONG-TERM LOANS
FINANCIAL LIFE BARN
LOANS
SHORT-TERM LOANS

Production Credit Loans. Money for your farm, farm home and farm family needs. You pay only simple interest for the actual time you use the money. Call or visit us today. Farm Credit Office, Big Stone Gap Va. O. F Stickley, Mrg., Telephone 523-1341.
Adv. No. 1-TF.

FOR HIRE — Bulldozer, Hillift loader. Call or see Orville Kelly Ben Hur, Phone Jonesville 346-2154.
Adv. No. 46-TF.

FOR SALE — Tract of land on Route 2 near Dryden Bridge. See George Miles, Appalachia or phone 565-0372.
Adv. No. 3-2t.-pd.

FARM FOR SALE — 45 acre farm on Flatwoods road, 2 story home. Best location, by owner, Walter Shell, 1904 W. Jackson St., Painesville, Ohio 44077.
Adv. No. 3-4t.

KIDNEY DANGER SIGNALS

Getting up nights, burning, frequent or scanty flow, leg or back pains may warn of functional kidney disorders — "Danger Ahead." Give a gentle lift with BUKETS (take only 3 tabs a day for 4 days). Regulate passage, ease aches and pains or your 48c back NOW at PENNINGTON PHARMACY.
Adv. No. 1-4t.

HOUSE FOR SALE — New one story 5-room frame house, complete with bath, gas heat, well insulated. Located near entrance Woodway Stone Co., Woodway. See or call John W. Davis, phone 346-2071, Jonesville.
Adv. No. 2-TF.

Singer Co., Sales and Service. New and used Singer Sewing machines, Singer vacuum cleaners and Singer typewriters. Denver H .Bush, agent, East Stone Gap, Va. Phone 523-0129. Cuma's in Pennington Gap - 546-1821, Stella Conn - Jonesville 346-2699.
Adv. No. 4-4t.

YOU saved and slaved for wall to wall carpet. Keep it new with Blue Lustre. Rent electric shampooer $1. Bledsoe Hardware, E. Morgan Ave., Pennington Gap.
Adv No. 4-1t.

TRACTORS EQUIPMENT
Authorized Service
GENUINE PARTS
Lee Tractor and Implement Co.
Jonesville Phone 346-2023

MONUMENTS and MARKERS — Stones of any size or design Cemetery Lettering. All work guaranteed. Buy from us and save. Hyden Monument Works Rt. 2, Pennington Gap at Woodway.
Adv. No. 24-TF.

It pays to keep your farm machinery in top-notch condition. We service all makes and models. See us for new and used tractors and equipment. Call or See us before you buy. Glass Machinery and Equipment Co. Phone 346-1732, Jonesville.
Adv. No. 2-TF.

McClure's Chapel

Grant and Hoye Osborne made a trip to Middlesboro Saturday.

Mrs. R. H. Lamb visited her dad, W. R. Maness Saturday.

Mr. and Mrs F. C Bacon and Mrs. D. C. Hounshell were in Rose Hill Saturday

Mrs. Dan Fee, Jr., is ill. She was formerly Esther Speak of this area.

Mr. and Mrs. Fayette Milwee were at the Hoye Osborne home

The WSCS of McClure's Chapel Church met Saturday afternoon at the church for their monthly meeting. Their subject was "Christians In Search of Community." The president presided. The leader was Mrs. F. C. Bacon. Others taking part were Mrs. R. H Lamb and Mrs. Hoye Osborne

Kenneth (Bud) Rouse and Charles Marcum were in the home of Mr and Mrs Grant Osborne Saturday afternoon

Mr and Mrs Farrell Speak visited Mr and Mrs H. G Osborne Saturday.

Mr and Mrs Edd Marcum and children are now living on the Grant Osborne property after their home burned last week. We're happy that so many people have been so thoughful of them

Mrs. Grant Osborne visited her brother, White Marcum and Mrs. Marcum Sunday. Mrs. Osborne was accompanied by Mrs. Hoye Osborne and Bobby.

Mrs. Hoye Osborne and Bobby spent some time with her mother, Mrs. Cornie Harber Sunday Mrs. Harber has had the flu.

Sue Osborne spent Sunday afternoon with Teresa Davis

Grant Osborne spent Sunday afternoon with a relative on Wilson Hill.

Who wants to clean the oven?

"I do!"

Yes — Reddy Kilowatt, your electrical servant, wants to clean your oven. And he'll do it for about 7¢. Buy an electric range with the self-cleaning oven. Then all you do is set the oven-cleaning control — and like magic, electricity cleans your oven — automatically. Today's modern housewife deserves a modern electric range with precise heat control. Sound great? It is. See your electric appliance dealer.

UP TO $36 ON YOUR WIRING BILL IF YOU BUY AN ELECTRIC RANGE NOW! If you change from 2-wire to 3-wire, 100-ampere service and install an electric range, anytime in 1969, we'll pay $36 on your wiring bill. Until March 31, if you have 3-wire service and install an electric range, we'll pay $15 toward additional wiring needed. See your KU or ODP manager for eligibility.

OD — OLD DOMINION POWER COMPANY
Six rate reductions since 1962.

Mad Stones Once Believed To Contain Magic Powers

(Ed. Note: This interesting article comes from the VPI Extension Service News.)

You just can't hardly find a mad stone anymore! And perhaps it's just as well, for there's not the demand for them there once was.

Several hundred years ago, no self respecting monarch or prince of the realm would have been caught without one, for they were thought to have magical properties.

In fact, mad stones got their name because they were supposed to cure the bite of rabid animals. They were also used to touch wine and food in the belief they could neutralize any poisons they contained.

And, the supersitition that mad stones (bezoars) have magical curative powers in the treatment of the bites of rabid animals and poisonous snakes persists in some sections of America today.

Webster defines a bezoar as "a hard mass deposited around a foreign substance, found in the stomach or intestines of some animals and formerly thought to be a remedy for poisoning."

Rare as they are, Dr. Henry S. Mosby ,wildlife researcher at Virginia Tech, recently had the opportunity of examining and sectioning two mad stones taken from deer.

One was found in the rumen of a doe deer killed in a public hunt on the Piedmont National Wildlife Refuge in Georgia and the second from a deer killed near Albany, Georgia.

In one case, the foreign material around which minerals were deposited was a piece of quartz, and in the other it was a piece of quartz-mica, probably gneiss.

The Piedmont Refuge calculus was egg-shaped. It measured one and fifteen-sixteenths inches in length, one and one-quarter inches in diameter and weighed 57 grams. The central piece of quartz was surrounded by five concentric light and dark layers which resembled the annual growth rings of a tree.

"The light section of each layer was found by X-ray diffraction to be the mineral brushite and the thin dark layers most closely resembled newberyite," said Mosby.

The Albany calculus was also egg-shaped, weighed 38 grams, was one and thirteen-sixteenth-inches long and one and three-sixteenths inches in diameter. It had eight layers which had formed around a weathered quartz-mica fragment, probably gneiss. Composition of the light and dark areas appeared to be the same as for the Piedmont Refuge calculus.

Mad stones apparently are not common in deer. Mosby said The Piedmont Refuge calculus was the only one found in about 500 deer rumen examined during a recent food habit study.

Discussions with nutritionists, biochemists, physiologists and veterinarians failed to produce any hypothesis as to how these calculi might be formed, why they are laid down in layers or shells, why certain layers are larger than others, nor why the layers are divided into light and dark areas, the researcher reported.

Pleiku, Vietnam (AHTNC) — Army Specialist Four Jerry R. Parsons, 20, son of Mr. and Mrs. Pearl C. Parsons, Pennington Gap, Va., received the Army Commendation Medal December 6 while serving with the 4th Infantry Division near Pleiku, Vietnam.

Spec. Parsons earned the award for meritorious service as a rifleman with Company A, 1st Battalion of the division's 8th Infantry.

The Army Commendation Medal is awarded to personnel who while serving with the Army distinguish themselves by heroism, meritorious achievement or meritorious service. The medal was established by the Secretary of War on December 18, 1945

The specialist entered the Army in June 1967 and completed basic training at Ft. Campbell, Ky. He was stationed at Ft. McClellan, Ala., before arriving overseas in December 1967. He has received the Combat Infantryman Badge

Spec. Parsons is a 1964 graduate of Noblesville (Ind.) High School and was formerly employed as a foundry worker in Noblesville.

OUR
WANT ADS
GET RESULTS

His banner over me was love.—(Song of Sol. 2:4).

True justice is based on the law of love. So surely the more we are able to keep ourselves in tune with this law of love, the more assured we are of justice in our life. We know that the more we are able to empty our heart of bitterness and resentment, the closer we feel to God and His good. We become channels through which God's divine law of justice operates as we center our thoughts and our faith in God, for His goodness cannot be overthrown or set aside, as we know that God's power is at work to adjust every condition.

"The moon will affect the tide—and the untied."

McClure's Chapel

John Ray Cooper visited with Mr. and Mrs. J. P. Speak last week.

Mrs. Oda Matlock and Mrs. Charlie Mullins visited Mrs. Vergie Webb recently.

Mrs. Clarence Matlock visited her grandfather, W. R. Maness recently.

Mr. and Mrs. Johnny Barber and son are living in our area now in the home place of the late Mr. and Mrs. W. P. Mullins.

Hoye Osborne made a trip to Gate City Friday.

Mrs. Denver Napier, Mrs R. H. Lamb and Mrs. Lila Maness were in Middlesboro last week.

Mrs. Hoye Osborne visited Mrs. Hedley Thompson Friday.

Mr. and Mrs. D. C. Hounshell attended a basketball game at LMU Thursday night

J. O. Bacon Sr., visited Mr. and Mrs. F. C. Bacon Friday afternoon

Mr. and Mrs. Oda Matlock were in Middlesboro Friday.

Mr. and Mrs. Denver Napier visited W. R. Maness and Mrs. Lila Maness Friday.

Jerry Ingle was overnight guest of Bobby Osborne Friday night.

Jerry Ingle, Mr. and Mrs. Hoye Osborne and Bobby visited in the area late Friday.

Worley Alsups To Celebrate Golden Wedding Anniversary

Mr. and Mrs. Worley Alsup will celebrate their Golden Wedding anniversary on January 30.

Like all grandparents, the Alsups are very proud of their grandchildren and great-grandchildren, especially their grandchildren who have served in the Armed Forces.

Worley John Alsup served in the Air Force some 12 years.

Sp-4 Warren D. Alsup, now in Vietnam, is well into his second enlistment

Sp-4 William B. Alsup is also serving on his second enlistment.

The couple is also proud of their great-grandchildren. John has two daughters and one son. William has a son, born in Germany in 1967.

Mr. and Mrs. Alsup extend a cordial invitation to their friends to visit them on the occasion of their Golden Wedding anniversary on January 30.

PENNINGTON GAP

The T. H. Olingers attended a basketball game at LMU Monday night between Wesleyn College and LMU.

TRAVIS O. RIDDLE

Travis Critten Riddle, 86, 510 Mt. Ida Place, Kingsport, Tenn., died at 6 a. m. Saturday, January 11, in the Holston Valley Community Hospital in Kingsport following a lengthy illness.

Born and raised in Turkey Cove, he was the son of the late James William Belt Riddle and Sina Asbury Riddle. He was baptised in the Baptist faith when a young man in Olinger, and was a former Mason and Odd Fellow.

He was general store manager for the Stonega Coke and Coal Company of Southwest Virginia for 26 years. In 1937 he began a career as underwriter for the Home Beneficial Life Insurance Co., of Richmond and was with them for 26 years, retiring in 1949.

Mr. Riddle was a former resident of Keokee and Big Stone Gap.

He was proceded in death eight years by his wife, Mary Marcum Riddle after 58 years of marriage.

He had made his home for the past six or seven years with his daughter, Mrs. W. B. Chandler, (Edith Chandler) Kingsport, Tenn.

In addition to Mrs. Chandler, Mr. Riddle is survived by two other daughters, Mrs. Howard C. (Kathleen) Salver and Mrs. Fred (Margaret) Hilton, both of Kingsport; two sons, John Hardy Riddle of Dublin, Va., and Hobert S. Riddle, of Kingsport; ten grandchildren and eight great-grandchildren; four sisters, Mrs. Walter Felts, Oak Ridge, Tenn., Mrs. Charles Artrip, Big Stone Gap, Va., Mrs. W. E. Yeary, Coeburn, Va., and Mrs. Steven Henley, Kingsport; one brother, Charlie Riddle, Kingsport, Tenn.; and several nieces and nephews.

Funeral services were held on Tuesday, January 14, at Hamlett-Dobson Chapel at 2:00 p. m. with the Rev. J. L. Trent, Dr. William J. Purdue, and Rev. Kenneth Green officiating. Interment was in Holston View Cemetery near Kingsport, Tenn.

OUR
WANT ADS
GET RESULTS

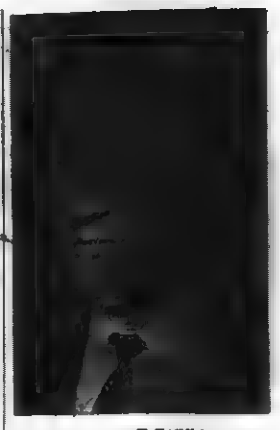

Over ½ Million

Sold over ½ million dollars of life insurance protection in Lee County in the first 10 months of 1968.

Robert (Bob) Moore is the agent for Shenandoah Life Insurance Co. of Roanoke, Va. Serving this area (Lee County), Wise and Scott. This year Bob will be servicing well in excess of one million dollars in life insurance for Shenandoah.

Bob is well versed in business insurance, estate planning, endowment plans, retirement income, insurance, sickness and accident income protection, overhead expense, plans for the self-employed, tax sheltered annuities for the school teachers, tax shelter retirement plans for the self-employed, pension plans for all business corporations, pardnership plans (buy and sell plans, morgage plans, all types of low premium term insurance, family plans and whole life insurance.

Should you need look any further for a life insurance agent who can solve your life insurance needs?

Bob will be calling on you very soon about your life insurance protection for your family, yourself and your future. Should you have need of any type of life insurance before Bob calls at your home, you just call him at 383-6291 or just drop him a note in the mail at Box 158, Pennington Gap, Va.

Bob is a good man to know when you need life insurance protection, we know here at the home office in Roanoke, just ask us. Shenandoah and Bob Moore just go together.

See Bob before you decide to buy.

Ewing Equipment Company
Ewing, Va.
For John Deere
Logging Equipment

Service Grocery SPECIALS

Clorox
½ GAL. JUG
59c

KING COLE WHOLE
New Potatoes
BY THE CASE
24 - 1 LB. CANS
$1.98

Plastic Buckets
Trash Cans
Clothes Baskets
Wash Pans
Your Choice
39c Each

LARGE SIZE
Blankets
$3.98
REG. $4.49 VALUE

Service Grocery
"We Deliver"
PENNINGTON GAP
Dial 546-1225

Why The Christian Science Monitor recommends you read your local newspaper

Your local newspaper keeps you informed of what's happening in your area — community events, public meetings, stories about people in your vicinity. These you can't — and shouldn't — do without.

HOW THE MONITOR COMPLEMENTS YOUR LOCAL PAPER

The Monitor specializes in analyzing and interpreting national and world news . . . with exclusive dispatches from one of the largest news bureaus in the nation's capital and from Monitor news experts in 40 overseas countries and all 50 states.

TRY THE MONITOR — IT'S A PAPER THE WHOLE FAMILY WILL ENJOY

The Christian Science Monitor
One Norway Street
Boston, Massachusetts, U.S.A. 02115

Please start my Monitor subscription for the period checked below. I enclose $_____ (U.S. funds).

☐ 1 YEAR $24 ☐ 6 months $12
☐ 3 months $6

Name_____
Street_____
City_____
State_____ ZIP Code_____
PB-17

LEE BANK & TRUST COMPANY

Is Pleased To

ANNOUNCE

An Increase On Interest Rates On

- - - 12 MONTHS - - -

5% CERTIFICATES OF DEPOSIT

Per Annum

This Rate Became Effective December 30, 1968, On New Certificates Issued Or Renewed After This Date.

Interest Rates On
The Convenient Regular

Pass Book SAVINGS

4% Per Annum Compounded Semi-Annually

Invest Your Funds At Home Where

The way to continued growth and progress of our community lies in moving ahead together to meet the challenges of making this a better place to live and work.

We're proud to share in this effort . . . and to serve the progress of the individual, the family and the business by providing financial services to meet every need.

FULL SERVICE BANK

Lee Bank & Trust Company
Pennington Gap and St. Charles, Virginia

DEATHS and FUNERALS

HARVEY COLLINS

Harvey Collins, 62, of Jonesville, died Tuesday, January 21 in Lee General Hospital.

He was a native of Lee County.

Surviving are a son, James Collins, Ellicott City, Md.; three daughters, Mrs. Lucille Benfield, Jonesville Mrs. Betty Shockley, Pulaski, Va., and Mrs. Mary Edens, Gate Citey, Va.; five brothers Clyde Collins, Ottie Collins, and Dewey Collins all of Pennington Gap, and Claude Collins and Gay Collins, both of Mt. Airy, N. C.; a sister, Mrs. Ethel Gibson, Mt. Airy; 13 grandchildren and one great-grandchild.

Funeral services will be conducted at one p. m. Friday at the residence with the Rev. Dee Owens, the Rev. Bill Johnson, and the Rev. Cecil Evans officiating. Burial will be in Woodward Cemetery. Davidson Funeral Home in charge of arrangements.

MRS. MARIE EDITH HILL

Mrs. Marie Edith Hill, 44, wife of Hugh Tim Hill of Rt. 2, Rogersville, Tenn., suffered a brain hemorrage at her home and was rushed to the Hawkins County Memorial Hospital where an emergency caesorian section was performed to save her child. Mrs. Hill died at 9:00 a. m., Monday, January 6. The child was taken to University Hospital in Knoxville, where she died at 3 a. m., Tuesday, January 7. Mrs. Hill and her infant daughter were buried Thursday afternoon in Highland Cemetery, Rogersville, Tenn.

Mrs. Hill is survivied by her husband, Hugh (Tim) Hill; one daughter, Linda Hill; three sons, Capt. Ronald G. Hill of Ft. Knox, Ky., Sgt. Dennis H. Hill of Loring AFB, Limestone, Maine and Timmy Lee Hill of Rogersville; her parents, Mr. and Mrs. H. E. Glass of Jonesville, Va.; two sisters, Mrs. Cecil Sadler of Jonesville, Va., and Mrs. John K. Foster of Manchester, Tenn.; five brothers, Paul Glass of Roanoke, Va., Silas and Don Glass of Jonesville Va., M|Sgt. Everette Glass of Goldsboro, N. C., and Max Glass of Blacksburg, Va.

Nash-Wilson Funeral Home in Rogersville was in charge of funeral arrangements.

MRS. ELIZA COPE

Mrs. Eliza Cope, 52, of the Flatwoods community, died in Lee General Hospital Monday, January 20 after a long illness.

Surviving are her husband, Tom Cope, Jonesville; six sons, Robert Cope, George Cope, Jack Cope, Jerry Cope and John Cope, all of Jonesville, and Dave Cope, Pennington Gap; three daughters, Miss Betty Cope, Jonesville, Mrs. Gladys Woosley, Knoxville, Tenn., and Mrs. Alcie Graham, Williamsburg, Va.; one brother, Willard Seabolt, Alexandria, Va.; two sisters, Mrs. Virgie Willis, Ewing, and Mrs. Hassie Whetzer, Rockville, Md.; and three grandchildren.

Funeral services were held Wednesday at the Beech Grove Baptist Church with the Rev. Tip Parkey and the Rev. Dee Owens officiating. Burial was in the church cemetery. Davidson Funeral Home in charge of arrangements.

ELMO W. KEEL

Elmo W. Keel, 54, of Washington, D. C., died Wednesday, January 15, in a Washington hospital after a lingering illness.

He was a former resident of Pennington Gap. He was a veteran of WWII and a member of First National Commander of Am-Vets, serving three years. He was the first Lee Countian invited to the White House breakfast in 1944 by President Roosevelt.

Survivors include his wife, Mrs. Nora Keel, Washington; his mother, Mrs. Myrtle Hinkle, Black Mountain, N. C.; two daughters Miss Mary Keel and Miss Peggy Keel, both of Washington; four brothers, Sherman Keel, Washington, Carlos Keel, Georiga, Jack Keel, Oregon, and Bill Keel, Greensboro, N. C.; and two sisters, Mrs. Joan Dash, Noblesville, Ind., and Mrs. Lena Mae Williams, Black Mountain, N. C. liams, Black Mountain, N. C.; one step-daughter, Mrs. Betty Clifford, Silverspring, Md.

Funeral services were held Monday in the Sturgill Funeral Home Chapel with the Rev. L. G. Herndon and the Rev. Bill Love officiating. Burial was in Keel Cemetery, Jonesville. Sturgill Funeral Home in charge of arrangements.

In memory of Billy Richardson, who passed away nine years ago, January 26, 1960.

What would we give to see you smile, To sit with you and talk awhile.

The blow was sudden, the shock severe, to part with you we all loved so dear.

We often sit and think of you, the things you used to say and do, and wonder why you had to die without a chance to say good bye.

We miss you, oh how our hearts ache, but we're not complaning, we know God makes no mistakes.

Sadly missed by—
Dad and Mother
Brothers and Sisters

HARRISON C. DANIEL

Harrison C. Daniel, 78, of Ewing, died at Middlesboro hospital Wednesday, January 15, after a long illness.

Surviving are his wife, Mrs. Delia Daniel, Ewing; four sons, Hiskell Daniel and Steve Daniel, Ewing, Joe Daniel and Robert Daniel, Dayton, Ohio; two daughters, Mrs. Kitty Orr, Dayton, Mrs. James Shackleford, Ewing; one sister, Mrs Florence Burgess, Flint, Mich.; 14 grandchildren; 14 great-grandchildren; one great-great-grandchild.

Funeral services were held Saturday afternoon at the Davidson Funeral Home Chapel with the Rev. Gerber officiating. Burial was in Daniel Cemetery. Davidson Funeral Home in charge of arrangements.

A. F. MILES

A. F. Miles, 64, of St. Charles, died Sunday, January 19 in Lee General Hospital.

He was a retired miner and a native of Lee County.

Mr Miles attended the Baptist Church.

Surviving are his wife Mrs. Kathleen Miles; his mother, Mrs. John Miles, Jonesville; three daughters, Mrs. Vernel Harber, Mrs Arlene Miles, both of St. Charles, Mrs Linda Cauther, Kokomo, Ind.; three sons, Kenneth . Miles, Denver Miles, and Shelby Miles, all of Noblesville, Ind.; three sisters, Mrs. Susie Blain, Mrs. Margaret Parsons, and Mrs. Hascue Miles, all of Jonesville; three brothers, Omer Miles, Bradley Miles, and John Miles, all of Jonesville, and several grandchildren.

Funeral services were held Tuesday at the First Baptist Church, St. Charles with the Rev. Clinton Greene and the Rev. Walter Peters officiating. Burial was in Lee Memorial Park. Province Funeral Home in charge of arrangements.

EDDIE BAKER

Eddie Baker, 80, died at New Orleans, La., Saturday, January 18 after a lengthy illness.

He was a former resident of Dryden.

Surviving are two sons, Eugene Baker, New Orleans, and Russell Baker, Pensacola, Fla.; two daughters Mrs. Ann Nussen, and Miss Evelyn Baker, both of Florida; two brothers, Ray Baker and Millard Baker, both of Dryden; a sister, Mrs. H. K. Meade, Flint, Mich.

Graveside services were held Wednesday in Baker Family Cemetery with the Rev E G Miller officiating. Sturgill Funeral Home in charge of arrangements.

MRS. GERTRUDE JOHNSON

Mrs. Gertrude Johnson, 51, of the Mulberry Community, Sneadville Tenn., died Friday morning, January 10 in Lee General Hospital at Pennington Gap, Va.

Her husband, Arnold Johnson, is owner of Lee Flower Shop in Pennington Gap. She was a resident of the Tennessee area for 25 years.

Other survivors include two daughters, Betty Johnson and Ruth Marie Johnson, and one son, Arnold Johnson, Jr., all of the home; four brothers, Melvin Warner, John Warner, and William Warner, all of Des Moines, Iowa, and Charles Warner, Ankney, Iowa.

Funeral services were held Sunday, January 12 at the Mulberry Community Covenant Chruch with the Rev. Willard Braggren, the Rev. Vernon Luiten, and the Rev. Paul Anderson officiating. Province Funeral Home in charge of arrangements.

CARD OF THANKS

We would like to take this opportunity to thank the many friends for their many deeds of kindness and all the churches that gave gifts during Christmas and all the people who gave gifts. Many thanks. We especially thank the WMS First Baptist Church, St. Charles for the Christmas party.

The Family at the Green Hill Rest Home.

CARD OF THANKS

We wish to thank our friends for every kindness extended us during the death and funeral of our mother, Mrs. Igia Levacy.

We are grateful for the food, the beautiful flowers, the minister, quartet, the kindness of the Province Funeral Home and to all who aided us in any way during our sorrow.

The Igia Levacy Family

IN MEMORIAM

In memory of Mrs. Rena Robinson, who passed away January 24, 1968.

In loving memory we miss you so much. We love you so dearly but God loves you best. We can never forget your loving ways and care. We will always miss you.

Husband and Children
Daisy and Carlos
Laura and Herman

CARD OF THANKS

We wish to thank everyone for their visits, cards, flowers and many kind deeds. Your thoughtfulness will always be remembered.

Wife and Family
of A. F. Miles

McClure's Chapel

Mrs. L. B. Trent visited in several homes of the area Friday.

Mrs. R. H. Lamb, Mrs. Lila Maness and Mrs. Elsier Montgomery were visitors of Mrs. Bobby Davis, Jr., and girls recently.

The words "funeral service" comes to mean far more than direction of a funeral at Sturgill's. Families find that they refer also to the great amount of personal helpfulness which is characteristic of Sturgill Service.

TELEPHONE 546-1131

Classified Ads

See other classified On Page Three

ADD MILES TO YOUR TIRE LIFE — Let Sears expertly balance and rotate all four wheels for only $5.00. (VW two) Sears Roebuck, Big Stone Gap, Phone 546-2280.
Adv. No. 4-1t.

SEARS quality Kenmore Detergent on sale through month of January. 24 pound box $4.99. Sears, Big Stone Gap, Phone [redacted]
Adv. No. 4-1t.

WANTED — Reliable party interested in a SPINET PIANO. No money down, small monthly payments beginning next month. If interested write quickly to: PAUL HAYES PIANOS, 2517 Bristol-Kingsport Blvd., Johnson Ctiy, Tenn., Phone 926-2881.
Adv. No. 4-3t.

OUT OF THIS WORLD VALUES

KRAFT Marshmallows . 19c
JET - 1 LB. PKG.

KRAFT Cooking Oil . . . 39c
- 1½ PINT JAR

KRAFT French Dressing 25c
- 8 OZ. BOTTLE

MIRACLE WHIP - QT. JAR
Salad Dressing . . . 49c

KRAFT Oleo 4 for $1.00
PARKAY - 1 LB. STICKS

KRAFT Marshmallow Creme 19c
7 OZ. JAR

KRAFT CHEESE FOOD - - - - - - - - 69c
TASTY LOAF - 2 LB. BOX

Welch - 1 Lb. 4 Oz. Jar
Grape Jelly - Fruit of the Vine
Grapelade
Jellies - - - - - - - - 39c

Sunsweet Pitted - 12 Oz. Pkg.
Prunes - - - - - - - - 37c

Bunker Hill Chunk - 15 Oz. Can
Beef with Gravy - 49c

Pink Beauty - 1 Lb. Can
Pink Salmon - - - 75c

Lady Betty - Qt. Jar
Prune Juice - - - - 39c

Ban Dry Spray - Reg. Retail $1.07
4 Oz. Can - (Save 27c)
Deodorant - - - - - 79c

GOODHOPE EVAPORATED - 14½ OZ. CAN
MILK . . . 7 for $1

CAMPBELL'S - 10½ OZ. CAN 2 FOR
Tomato Soup 25c

NABISCO PREMIUM - 1 LB. BOX
Crackers 29c

Save 14c
Kleenex Towels
125 - 2 Ply Sheets
Jumbo Roll
25c
Save 14c
With Coupon In
Piggly Wiggly Ad
Offer Expires January 25, 1969

MORTON'S - 1 LB.
PECAN PIE - - - - - - - - - 69c

CHOW - LARGE SIZE - DOZ.
Oranges . . . 39c

NICE MEDIUM SIZE
Celery 2 for 25c

1 LB. CELLO BAG
CARROTS - - - - - - - - 10c

BANANAS - - - - - - - - LB. 10c

END - LB.
Pork Chops 49c

CENTER - LB.
PORK CHOPS - - - - - 77c

LOIN ENDS - - - - - - - - LB. 59c

RIB ENDS - - - - - - - - LB. 45c

GREEN HILL PURE PORK - 1 LB. PKG.
SAUSAGE - - - - - - - - - 59c

BLUE RIDGE DRY CURED - 1 LB. PKG.
BACON - - - - - - - - - - 49c
FROM VALLEYDALE

SALE DATES
JANUARY 23-25

SORRY — Due to Piggly Wiggly's low, low prices we must reserve the right to limit quantities, and cannot sell to merchants, dealers or our competitors.

50 Extra Free Gold Bond Stamps
Plunge Qt .Size Drain Cleaner
At Regular Price
No Coupon Required

50 Extra Free Gold Bond Stamps
Acrowax Self Polishing Floor Wax
1 Pt. 11 Oz. Can
At Regular Price
No Coupon Required

50 Extra Free Gold Bond Stamps
Coffeemate
Coffee Creamer
1 Lb. 2 Oz. Jar
At Regular Price
No Coupon Required

PIGGLY WIGGLY
The Original SELF SERVICE

ROLLER MOTOR CO.

PHONE 546-1151 DEALER LICENSE NO. 975 PENNINGTON GAP

PLYMOUTHS

66 Plymouth Belvedere, 4-Door, Straight Drive, Small V-8 Motor, 14,000 Actual Miles, A Nice Clean Car, Owned by "Old Roho," Jonesville Esso, $2495.00.

65 Fury III, 4-Door Sedan, V-8, Automatic, One Owner $1195.00.

64 Belvedere 4-Door Sedan, 6 Cylinder, Straight Drive, Air Conditioned, $895.00.

62 Valiant Station Wagon, 6 Cylinder, Straight Drive, New Tires and Clean, $595.00.

CHRYSLER

60 Chrysler Windsor, 4-Door Sedan, V-8, Automatic $400.00.

67 Chrysler Newport 4-Door Sedan, V-8, Automatic, 20,000 Actual Miles $2495.00.

CHEVROLETS

67 Malibu, 2-Door Hardtop, Super Sports, V-8, Automatic, 29,000 Actual Miles, One Owner, $2195.00.

65 Bel-Air 4-Door Sedan, V-8, Automatic, Power Steering, One Owner, Good Rubber, Clean, $1295.00.

65 Chevrolet Biscayne, Straight Drive With Overdrive, 2-Door, Only $1295.00.

64 Impala 4-Door Sedan, V-8, One Owner, Clean, Scott County Car, $1095.00.

63 Impala Convertible, SS, V-8, Straight Drive, Nice Clean Car, $895.00.

61 Biscayne, 4-Door Sedan, 6 Cylinder, Automatic, Good Motor, $295.00.

61 Biscayne, 2-Door Sedan, 6 Cylinder, Straight Drive, Needs A Little Repair, $100.00.

61 Impala, 4-Door Hardtop, V-8, Automatic, Power, A Locally Owned Car, $200.00.

63 Corvair, 4-Door Sedan, Automatic Transmission, A Little Jewel, $100.00.

63 Chevrolet Impala 2-Door Hardtop, A Nice Clean One, $995.00.

58 Chevrolet ½ Ton, V-8, Radio, New Paint, Clean, $400.00.

54 Chevrolet 2-Ton, 6 Cylinder, Good Running Truck, $300.

50 Bel-Air, 4-Door Sedan, 6 Cylinder, Automatic, Newly Overhauled, $100.00.

FORD

66 Ford Station Wagon, 9 Passenger, 40,000 Actual Miles, Radio, Power Steering, Power Brakes, Locally Owned.

64 Fairlane, 4-Door Sedan, 6 Cylinder, Straight Drive, New Paint, Clean, $800.00.

64 Galaxie, 2-Door Hardtop, V-8, 4-Speed, 370-V-8, Good Motor, A-1 Tires, $1095.00.

64 Galaxie, 2-Door Hardtop, V-8, 3-Speed, 390-V-8, Blue, $995.00.

63 Galaxie, 2-Door Hardtop, Small V-8, Automatic, Red, New Paint and Clean, $795.00.

62 Galaxie, 2-Door Sedan, Small V-8, Automatic.

58 Ford, F-350, 1-Ton, Dual Wheels, V-8, 4-Speed, A-1 Shape, $695.00.

DODGE

61 Dodge, Polara, 4-Door Sedan, 6 Cylinder, Straight Drive, Clean, Good Rubber, $395.00.

60 Dodge, Polara, 4-Door Sedan, V-8, Automatic, It Runs, $100.00.

63 Dodge, Polara, 4-Door Sedan, V-8, Automatic Transmission, Clean One Owner, $795.00.

PONTIAC

64 Catalina, Convertible, V-8, Automatic and Power, Good Top, Clean, $995.00.

62 Catalina, 4-Door, Station Wagon, Blue, Locally Owned, Good Shape, $795.00.

62 Oldsmobile, F-85, Convertible, V-8, Automatic Transmission, Very Clean, $595.00.

60 Cadillac, 4-Door Sedan, Full Power, Automatic, One Owner, Nice, $695.00.

63 Renault 4-Door, 4-Speed, Good Motor, Very Clean, $100.

66 BSA Motorcycle, Low Mileage, $295.00.

68 Harley Davidson, Fully Equipped, $2495.00.

68 International 1300 Series, 1-Ton, 4-Speed, 6 Cylinder Motor, New 10 Foot Bed, This Truck Only Has 2,000 Actual Miles, Same As New, $2795.00.

58 International 2-Ton Truck, 5-Speed Transmission, 8:25 Tires, Clean As New, One Owner, Owned By Mr. Charlie Poe, Pennington Gap, Va.

67 - 20-Foot Self Contained Camper, All Extras, Like New, 2795.00.

64 Studebaker Lark, 2-Door Sedan, 6 Cylinder, Straight Drive, Newly Overhauled, $495.00.

60 Mercury Comet, A Real Go Getter, "It Runs", $100.00.

64 Buick, 4-Door Sedan, Automatic Transmission, V-8, Locally Owned, Clean As New, $995.00.

66 Rambler Classic, A Real Bargain, $1495.00.

P.S. We Are Looking For Good Used Pool Table

WOODWAY

Elk Knob PTA met Tuesday night January 14. Mrs. Frank Litton, president, called the meeting to order. Miss Dave Gilbert gave the secretary-treasurer's report. Mrs. Doyle Herron presented the devotions. Mrs. Frank Shoemaker's Second Grade won the room count. Hostesses for the meeting were Mesdames Dave Gilbert, Bud Haynes and Billy Joe Hobbs.

Head Start parents met at the school Wednesday morning in the lunch room. Mrs. L. J. Stewart, Social Worker, met with the group. Mrs. Ruth Christian, local teacher, extended the invitation to all Head Start parents to visit the center any school day and to offer any suggestions. Parents were also notified at this time of the next parents' advisory council to be held in Jonesville, January 24, and urged to send their representatives.

Mrs. Rebecca Tollver was a patient a few days last week in Johnston Memorial Hospital, Abingdon.

Mrs. J. M. Napier visited a few days last week in Cleveland, Ohio with her daughter and family, the Curtis Stidhams.

Mrs. Robert Simerley and children, Bristol, visited here a few days last week with her parents, Mr. and Mrs. Ray King.

Mr. and Mrs. Gary Williams announce the birth of a son, Gary Stephen, January 12 in Bristol Memorial Hospital, Bristol. The new arrival weighed in at 6 lb. 10 oz. and was named Gary Stephen. Maternal grandparents are Mr. and Mrs. Ray King; paternal grandparents, Mr. and Mrs M. C. Williams, Jr., all of Pennington Gap.

Elk Knob Head Start was treated Wednesday afternoon, January 15, to a birthday party honoring Louise Callahan on her sixth birthday. The youngsters enjoyed a variety of refreshments including pepsi colas, potato chips, candy, a birthday cake and ice cream. Louise was wearing a paper crown upon her head as she made a wish and blew out her birthday candles. Ballons were given as party favors. It has been customary this year for the Center to honor each child on his or her birthday. Mrs. Christian bakes a birthday cake and the mothers of the individual child provides the refreshments. The honoree is made "King" or "Queen" on this day. This has become a joyous occasion for the group and one with great anticipation as a party day draws near.

Ladies' class meeting of Mt. Carmel Church was held Thursday night, January 16. Mrs. Fannie Driskill had charge of the worship service. Hostesses Mrs. Howard Salley and Mrs. Silas Culbertson. Thirteen members were present.

Mrs. Bud Haynes was hostess Thursday evening in her home to the WMU Study topic, "Churches, Nurture and Training for Missions" was discussed by all ten members present. Mrs. Ruby Moore was a guest at the meeting. The hostess served refreshments of cake and fruit salad.

Mr. and Mrs. J. T. Denton motored to Bristol Sunday to meet their granddaughter, Miss Martha Hall, Martinsville. Miss Hall visited a few days with her grandparents before returning to her classes at Clinch Valley College, Wise, where she is a sophomore.

Mr. and Mrs Denver Collins, Bristol, visited here Sunday with his mother, Mrs. Virginia Collins.

Ewing Equipment Company
Ewing, Va.
For John Deere
Wire Rope For Logging

NO, YOU DIDN'T DISTURB ME. I HAVE A TELEPHONE RIGHT BESIDE THE BED.

How about you? Aren't you tired of the midnight fumble when the phone rings? Aren't you a little bored with banging your knee on the end-table in the dark? You really don't have to put up with that. You could be enjoying a bedroom extension phone with its own soft night light right beside the bed. It's more than a convenience. It means extra comfort...extra security. Your C&P business office will be glad to take care of installing yours.

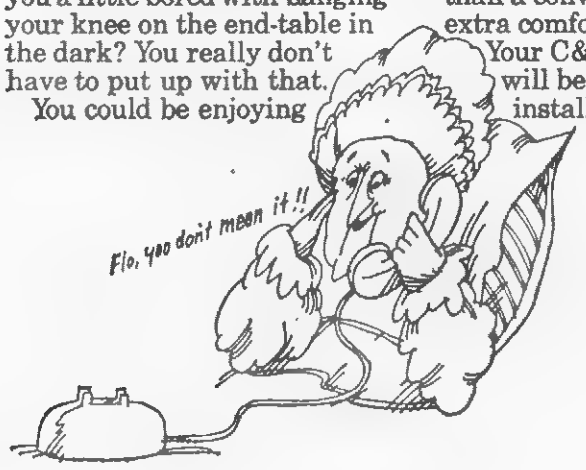

The C&P Telephone Company of Virginia
Part of the Nationwide Bell System

FHA Finances Rural Recreational Projects

Nearly three-quarters of a million rural people are benefiting from 629 large-scale rural community recreation facilities that have been financed by the Farmers Home Administration since the program started five years ago, Secretary of Agriculture Orville L. Freeman reported today

The USDA credit agency has advanced $83.3 million in loans to nonprofit rural groups to develop recreation facilities such as swimming pools, picnic parks, athletic fields, small golf courses and lakes.

An additional $5.5 million has been advanced to 780 individual farm operators to finance profitable recreation enterprises on their farms, during the five year period, Freeman said.

During fiscal 1968, 226 rural communities received nearly $24 million to develop recreation centers.

Funds for recreation loans are provided by private investors on an insured basis.

"A new and important dimension in rural living has been provided for these rural people," the Secretary said. "These recreation centers have also given these communities a new economic thrust because the facilities help to attract new business and more people into the communtity."

Secretary Freeman also pointed out that legistation passed by Congress last summer will accelerate this recreation building because farmers will now be able to convert whole farms to receration enterpirises.

Loans can be made to rural communities up to 5,500 population. To be eligible for loan funds the community-sponosored group must be unable to obtain credit elsewhere. Applications are made at any of the some 1,600 local county offices of the Farmers Home Administration.

PENNINGTON GAP

Miss Jane Jessee was home from Roanoke Memorial School of Nursing for a two weeks vacation. She is captain of the basketball team and sports editor of the annual. She will graduate in July. She is the daughter of Mr. and Mrs. Earl Jessee.

CVC Dean's List Announced

Eighty-two students were on the Dean's List of distinguished students at Clinch Valley College of the University of Virginia for the Fall Semester 1968-69.

Dean Frank Steely of the College at Wise announced that by averaging better than B in a full-time course of study, the following Lee County students were among those who constitute the Dean's List.

Ewing — Virginia F. Brooks and Michael W. Tyler; Jonesville - Patsy L. Godby; Pennington Gap - Ruby S. Salyers. Stickleyville - Paula J. Neeley.

PENNINGTON GAP

Mr. and Mrs. Charles Dash from Noblesville, Ind., spent Saturday and Sunday night with Mr. and Mrs. Chauncey Rhea. Mr. and Mrs. Dash were here for the funeral and burial rites which were held Monday for Mrs. Dash's brother, Elmo Keel of Washington, D. C.

Terry Pope is improving nicely at his home after having been confined to the Holston Valley Community Hospital at Kingsport.

Mrs. Connie Ferugerson is somewhat improved at this time although she is still confined to the Appalachian Regional Hospital at Harlan.

Mrs. Carolyn Kinser spent the day last Friday in Tazewell, Tenn.

Mrs. Cindy Querry is a patient in Lee General Hospital at this time.

Mrs. M. B Fleenor is at home after having been confined in the Appalachian Regional Hospital at Middlesboro last week.

Mrs. Allen Bell and Mrs. Beulah Roller of Knoxville, visited their sister, Mrs. Elizabeth Skaggs, last Thursday.

In the Hour of Need
Davidson's Funeral Home
Phone 346-1196 Jonesville

Flowers
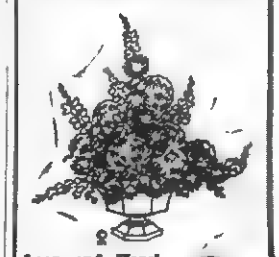
Leon and Hazel Norman, Managers
Phone 546-2071
Day or Night
Norton Floral Of Lee Co., Inc.
Pennington Gap, Va.

March Of Dimes Drive Big Success

The Radiorama — — — — —

Plenty of workers — — — — —

A big spaghetti dinner. See story page one.

Mailer Reminder Won't Let You Forget

When Lee County residents received their March of Dimes mail appeal to help prevent birth defects, undoubtedly many put it aside with a mental note to get around to it later.

"Shouldn't later be now?" asked Mr. Don Davis, campaign director for the voluntary health organization.

"Progress trough research has done so much in recent years to uncover the causes of these tragedies, yet so much more must be done.

"In our society today," he added, "a quarter of a million newborn babies are denied their rightful heritage of sound health."

The March of Dimes supports more than 100 Birth Defects Centers across the nation to help these infants. Throughout this network are outstandind medical teams who are treating and rehabilitating young victims of birth defects. Many other March of Dimes-supported scientists are carrying on research which, hopefully, one day will prevent these tragedies.

"So don't let the hour grow any later," Mr. Don Davis appealed, "return your contributions to the March of Dimes in the next mail."

Don want everyone to remember that all donations are tax deductiable.

Coin Collectors Always There

March of Dimes coin collectors have been distributed throughout the county by Donny Rasnic, to help the March of Dimes in its annual fund raising drive against birth defects during January.

"We are indebted to Donny for his generous volunteer efforts on behalf of the 250 000 birth defects victims born every year in our country," said Mr. Benny Coxton, campaign director for the March of Dimes. "Wherever you see the coin collectors, we urge you to follow this example and contribute to our cause."

The March of Dimes finances a nationwide program of treatment and rehabilitation for children born with mental and physical impairments, as well as extensive research projects striving to find the causes of these tragedies.

University of Virginia School of Medicine and the University of Tennessee Memorial Research Center are two of more than 100 Birth Defects Centers supported by the voluntary health agency across the country. March of Dimes funds also help finace The Salk Institute for Biological Studies in San Diego, Calif., and community service programs on the importance of prenatal care.

ROSE HILL

Miss Lucy Bales entered Appalachian hospital Monday.

Mrs. Bill Brooks of Tazewell spent Monday with Mr and Mrs. H. H. Fugate

Mrs. Charlie Nelson is ill in Appalachian hospital in Middlesboro

Mr. and Mrs. Tip Chadwell were in Tazewell and Middlesboro Tuesday.

Mr. and Mrs. R E. Howard of Cumberland Gap visited Mr and Mrs. H. H Fugate Thursday

Mrs. R. D Fugate, Mr. and Mrs H. T. Ritchie were in Pennington Friday afternoon

Mr. and Mrs. H. H. Fugate were in Harrogate and Middlesboro Friday afternoon.

Mrs. R. D. Fugate attended a fellowship supper at the Baptist Church in Cumberland Gap Wednesday night.

McClure's Chapel

Those visiting Mr. and Mrs. Edd Marcum Sunday were Mr and Mrs. A. C. Fee, Mrs. Grant Osborne, Mrs. Oda Matlock, Mrs Charlie Mullins, Herman Marcum, John Ray Cooper, Mrs. James Wilson, Charles Marcum, Mrs. Hoye Osborne, Sue and Bobby. Mrs. R. H. Lamb visited them Saturday

After Sunday School Sunday Mr. and Mrs. Hoye Osborne, Sue and Bobby had lunch with Mr and Mrs. Grant Osborne.

Mr. and Mrs. Jim McAnnally and children, Rogersville spent the weekend in the White Shoal's parsonage with her parents, Mr. and Mrs. G. A. Maness

Mrs F. C. Bacon served a very delicious meal Sunday to Mr and Mrs D. C. Hounshell and F. C. Bacon in honor of Mrs. Hounshell's birthday

Mrs. Charlie Dean has been ill recently but is improving at this time

Paul Keck visited friends on Wilson Hill recently

Hoye Osborne was in Jonesville on business Monday

F C Bacon, D. C. Hounshell and Kemp Bacon had an enjoyable hunt together Monday

Tony and Jim, Middlesboro visited in the home of Mr and Mrs. Grant Osborne Monday

Mrs Hoye Osborne and Bobby visited relatives here Monday

Mrs. Lizzie Cassell, Mr. and Mrs. Corban Hensley visited Mrs. Hoye Osborne Monday Mrs. Cassell is spending an indefinite visit with Mr. and Mrs Hensley in Harlan. The ladies are sisters

Calling on Mr. and Mrs H. G. Osborne recently were Mr. and Mrs. Lee Wilson and Ovella and Mr and Mrs. Robert Osborne

On Tuesday of last week Mrs Hoye Osborne, Mr. and Mrs Grant Osborne were in Rose Hill Mrs Hoye Osborne visited her mother, Mrs. Cornie Harber while there

Mr and Mrs. Robert Osborne visited her parents, Mr and Mrs. Dan Fee, Sr, recently

Billy Hensley visited friends on Wilson Hill Tuesday

Hoye Osborne made a trip to Tazewell Tuesday.

Mr and Mrs Grant Osborne spent a few hours with relatives Tuesday

Hoye Osborne went to Knoxville Wednesday of last week

Mr and Mrs James Jones, Sneedville were in the area Wednesday

Grant and Hoye Osborne went to Middlesboro Thursday

Noal and George Matlock visited the home of Mr and Mrs Neal Matlock last week

J. P Speak was in Jonesville recently

We're happy that Boyd Woodward is improving in Lee General Hospital

Game Commission News

Extra Saturday of Gobbler Hunting Proposed

The Commission of Game and Inland Fisheries proposel an April 19 - May 10 spring gobbler season at their meeting in Richmond, January 10, giving hunters an extra Saturday, reports Executive Director Chester F. Phelps. Hunting will be prohibited in six southwestern counties and on two wildlife management areas where turkey populations are being restored by the release of wild trapped birds.

Hunting regulations are similar to those in effect last spring except that hunters will be allowed in the woods from one-half our before sunrise until 11 a. m. each day. Only bearded turkeyhs are legal game Dogs, electronic calls and organized drives are prohibited The Commission will meet in Richmond, March 7, to take final action on this proposal

Record Fall Turkey Kill In West

A total of 3,024 turkeys bagged in the 15 "west of the Blue Ridge" counties open to hunting last fal makes the 1968 harvest an all-time record for that section, reports Game Commission Game Division Chief R. H. Cross. An exceptionally good hatch was credited for the upsurge of 100% above last year's kill

Leading counties include Bath where 476 turkeys were bagged, Augusta with 357 and Botetourt with 292. The big increase in the number of turkeys is not expected to boost the 1969 spring kill much since most of the big hatch will be too young to gobble.

New Freshwater Fish Records Set In 1968

Records were broken on six species of freshwater fish during 1968, entries in the Game Commission's Freshwater Citation Program reveal. The total of 645 entries was quite similar to last year's total There was a marked increase in the number of channel cat which soared from 65 in 1967 to 108 last year Rockfish, smallmouth musky and carp entries were also up.

A 38 pound 8 ounce crap caught by Frances Holmes in Cocupacia Creek bumped the 36 pound bowfishing trophy which had held top spot since 1965. Austin Sullivan's 12 pound 12 ounce largemouth from a Spotsylvania farm pond tied the existing record catch from Gaston. The 20 pound 9 ounce muskie taken by Ernest Wagoner in March while crappie fishing in Smith Mountain Lake stayed well ahead of subsequent catches A 7 pound 4 ounce pickerel taken from Buggs Island by Larry Kindley early in the year sneaked ahead of the previous 7 pound record for this species.

A 29 pound 12 ounce striper from Gaston set a new record in this class where recs is have been broken nearly every year. The 4 pound 3 ounce sunfish, just shy of a world record, taken from a private pond near Charlottesville by Frederick Gignoux, set a mark that won't soon be broken. After very little activity over the past several years, the white bass division came to life and saw the record broken twice in 1968, the largest, a 3 pound 2 ounce specimen taken by Joe Ash-

U S Army, Vietnam (AHTNC) — William E. Burkhart, 31, whose mother, Mrs. Gladys M Burkhart, and wife, Anna, live in St. Charles, was promoted to Army staff sergeant January 3 while serving with the 261st Transportation Company near Long Binh, Vietnam, as a truckmaster

His father, Willie E. Burkhart, lives in Jonesville.

Have Water Pressure In Spare With a Dependable DEMING WATER SYSTEM

We have, in stock, a Deming water system that will deliver all the water your family can possibly use. It is designed to be used 24 hours a day, supplying plenty of pressure at every tap.

Stop in tomorrow and see the new Deming . . . America's most dependable water system.

For Really Trouble Free Water System

DON'T DELAY

Enjoy Full Water Pressure

We Carry A Complete Line Of Repair Parts And We Service Our Pumps

We Also Carry A Complete Line Of Electric Wiring Supplies. Call Us For A Free Estimate On Any Wiring Job For The Farm Or Home.

THE FARM STORE
"Everything For The Farm And Home"
Jonesville

FLOWERS
FOR ALL OCCASIONS
Pennington Flower Shop
Pennington Gap, Va.
Mr and Mrs. Willard Barton Owners
Phone Day or Night 546-2431

CLINCH HAVEN FARMS Incorporated
Producers and Distributors of Grade A Milk and Dairy Products
Breeders of Purebred Holstein-Friesian Cattle
Dial 523-1749 Big Stone Gap, Va.

ATTENTION FARMERS

In Lee County and Adjoining Counties Interested In

GROWING PEPPER

Under Contract For

Moody Dunbar, Inc.

Contracts Can Be Obtained By Writing or Calling

Lester Jerrell, Fieldman
Rose Hill, Va. 24281 - Phone 367-2450

Mr. Jerrell Will Be At The Lee Farmers Cooperative, Inc., Jonesville, Va., On January 27 From 1:00 To 3:00 p. m. To Sign Contracts.

Price: $65.00 Per Ton
For Red Sweet Peppers

Delivered To Jonesville

Plants Will Be Available, Delivered To Jonesville $4.00 Per Thousand Cash Or Deducted From Sales Check At Harvest Time

Fresh Each Week
Hollingsworth
Russell Stover Candies
The Drug Shop
Pennington Gap

World's best-tasting health and beauty aid

Slimming is delicious with Pet Skim Milk.

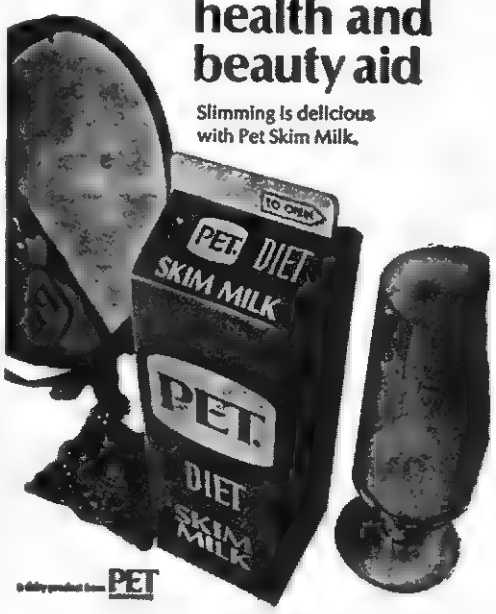

PET

Look what YOUR PLYMOUTH DEALERS are up to now:

GREAT! Deals on Many Options.

It's happening now. The GREAT! Sale of the year. Featuring special savings on specially equipped Fury, Belvedere, Barracuda and Valiant models. Many of your favorite options are yours at special savings, so make it today. When the Plymouth Unbeatables have a sale it isn't just good, it's GREAT!

SEE THE UNBEATABLES. THEY'VE GOT IT GREAT!

ROLLER MOTOR CO.
1701 E. Morgan St. Pennington Gap, Virginia

JONESVILLE AUTO SALES
Church St. Jonesville, Virginia

Agent Sells Over One-Half Million Life Insurance

Robert Moore of Pennington Gap, has sold over one-half million dollars worth of life insurance during the past year, according to an announcement from his company, Shenandoah Life Insurance Company of Roanoke.

Effective the first of this year, his territory was enlarged to include Wise, Scott and Lee Counties.

Ewing Equipment Company
Ewing, Va.
For John Deere
Lawn and Garden Tractors

Two Get Degrees From LMU

Two Lee County women have just received degrees from Lincoln Memorial Uunieristy.

Charlene Jacqulyn Poe completed the requirements for a Bachelor of Arts Degree in Sociology, Psychology, and English at the end of the 1968 Fall Quarter, at Lincoln Memorial University. During her attendance at the University, she was a member of the choir, the Baptist Student Union, the Gamma Sigma Sigma National Service Sorority, served as Monitor of the Norton Hall for Women and was a consistent member of the Dean's List.

Miss Poe is the daughter of Mr. and Mrs. Charles Poe and a graduate of Pennington Gap High School. She plans a career in guidance and counseling.

Patsy Marie Neal completed the requirements for a Bachelor of Science Degree in Physical Education and Sociology at the end of the 1968 Fall Quarter at Lincoln Memorial University. While attending the University, she was a member of the Student National Education Association, the Women's Athletic Association, the Majors Club, and a consistent member of the Dean's List.

Miss Neal is the daughter of Mr. and Mrs. Elbert Sterling Neal, Rose Hill, and a graduate of Flatwoods High School. She plans a teaching career and has accepted a teaching position in Georiga.

UT AT NORTON

from page one

wings.

All in all with these seven men, area prognosticators give the LPD coaches little chance but the coaches dispute this. It is their opinion that the boys from Tennessee can not adjust from football to basketball overnight.

But little do they know that the Vols have been holding special practice sessions for two weeks now preparing for the game. Therefore, many believe it is a sure bet they will catch the coaches with their mouths open come February 1.

Sam Neeley who is better known as "Second String Dope Bucket" reports the game will begin at 7 p. m. and not at 8 p. m. as some reports have stated. The game will be played on a Saturday night.

Neeley advised THE PROGRESS that coach Doug Dickey of the Vols and Haywood Harris, Informataion Director, have been instrumental in helping the Black Raider Booster Club acquire the players for this benefit game and expressed the club's overwhelming appreciation for their cooperation and efforts.

"The Masked Marvel?"

"Second String" also advises that there will be an added attraction at halftime in "The Masked Marvel." Although "The Masked Marvel" hasn' t let anyone see his face, (he wears a blindfold) reports are he is really Stan Wilson, freshman coach of the Clinch Valley Cavaliers, in disguise.

Anyway, it seems "The Masked Marvel" will shoot 25 shots at halftime from the free throw line "blindfolded." Charlie Daniels seems to have gotten a big charge out of the idea and said "The Masked Marvel" couldn't make a foul shot looking at the basket, let alone with a blindfold on and to show he had no worry, put up $10 saying for every shot made, deduct $1 from it. But he expects the return of his money with exception of those shots made

This way, he said he didn't stand to lose more than $1 and at the same time challenged everyone at the ball game to match his $1 for every shot made Of course, he gave the understanding he expected every cent to go toward the Jimmy Fawbush Fund which "The Masked Marvel" agreed to Second String doesn't realize it at this point, but Daniels was going to see to it that he is ready to put his money where his mouth is as he is the instigator and founder of "The Masked Marvel"

Tickets for the February 1 clash will be on sale for $2 for adults and $1 for children

Jimmy Fawbush is the youngster who was injured during the 1968 football season. He is now undergoing therapy All proceeds from the game will be used to help provide the necessary treatment for young Fawbush

Tickets to this game may be purchased from Coach Glen Hill, Pennington High School.

OUR
WANT ADS
GET RESULTS

From The Bible

Yet their voice goes out through all the earth.
—(Psalms 19:4).

Communication is at the heart of prayer, for prayer is the way by which we reach God and it is the way by which God reaches us Communication is at the heart of civilization, for civilization is the result of people understanding and learning from one another Let us keep the lines of communication open always

Cynthia Smith, vice-president PHS DECA chapter, Mrs. Nita VanHuss, Pennington Womans Club president, State Trooper, Jack Lee and Mrs. Ruth Wyatt, Club vice-president. Miss Smith and Trooper Lee presented programs to the Womans Club last Monday evening.

Womans Club Hears DE Student, Trooper

The Pennington Gap Womans Club were treated to a full and interesting program at the regular meeting last Monday evening.

Cynthia Smith, vice-president Pennington High School chapter Distributive Education Clubs of America presented an interesting and informative talk on the Distributive Education program and what it has meant to her.

She is employed at The Drug Shop as a part of her distributive education training.

The second portion of the program was on Highway Safety. It was presented by State Trooper Jack Lee.

Arthur Livesay coordinator of the Distributive Education program at Pennington High School made brief remarks concerning the program.

Mrs. Ham, Mr. LaCour Announce Marriage

Mrs. Kate Ham, formerly of Woodway and Mr. Percy Helaine LaCour. Sr. were married in Pineville, Louisiana on January 9.

The wedding took place in the Polastein Methodist Church with the Rev. Richard Hoffpoint officiating.

The reception following the ceremony was held at the home of Mr. Herbert Anthony LaCour, son of the groom.

The couple will reside at Rt. 1, Box 216T, Shaonghi Road, Pineville, La.

Snack Bar

Is Now Open For Business

Fresh Ground — 2 Lb.
HAMBURGER - - - - - - - - - 97c
Bonus 10 CR Stamps

Fresh — 16 Oz. Can
OYSTERS - - - - - - - - - - $1.19

Armours Star — 3 Lb. Can
CANNED HAMS - - - - - - $2.49

Selecto — Lb.
BOLOGNA - - - - - - - - - 49c

Oscar Mayer — Lb.
BACON - - - - - - - - - 69c

Oscar Mayer Smokie Link — 12 Oz. Pkg.
SAUSAGE - - - - - - - 59c

JFG — Qt. Jar
MAYONNAISE - - - - - - - - 49c

Big Chef — 12 Oz. Jar — 2 For
PEANUT BUTTER - - - - - 69c

Spam — 12 Oz. Can
LUNCHEON MEAT - - - - 49c

Cracker Barrel — Box
CRACKERS - - - - - - - - - 19c

Blue Band — 13 Oz. Can
MILK - - - - - - - 6 for 93c

707 All Purpose — 2 Lb. 15 Oz.
DETERGENT - - - - - - - - - 59c

JFG — 1 Lb. Bag
COFFEE - - - - - - - - 69c

Kraft — 1 Lb. 2 Oz. Jar — 3 For
GRAPE JELLY - - - - - - - $1.00

10 Oz. Instant Maxwell House
COFFEE - - - - - - - $1.39

5 Pound Bag Florida
ORANGES - - - - - - - 49c

Selecto — 4 Lb. Carton
PURE LARD - - - - - - - 53c

Terry's — 1 Lb. Can
POTATO CHIPS - - - - 69c

Hormel — 15 Oz. Can — 3 Cans
CHILI AND BEANS - - - - $1.00

BATH TOWELS - - - 2 for $1.00

WASH CLOTHS - - 5 for $1.00

Pair
PILLOW CASES - - - - - - - 69c

CAS WALKER'S
VIRGINIA FOOD CENTER

Pennington Gap, Va.
Store Hours: Monday thru Thursday 9 A. M. - 7 P. M.
Fridays and Saturdays 9 A. M. - 9 P. M.

These Stores Give CR Green Stamps

Cas Walker's Virginia Food Center
Pennington Gap

Novelty Clothing Co. - Pennington Gap

Pennington Esso - Pennington Gap

OFFICE SUPPLIES

CALL US AT 546-1216

USE THIS HANDY CHECK LIST
FOR ORDERING OFFICE SUPPLIES
PROMPT DELIVERY SERVICE

No.____ File Folders (letter and legal)
No.____ Ball Point Photocopy Pens
No.____ Pencils (Assorted Colors)
No.____ Adding Machine Ribbons
No.____ Rubber Cement Thinner
No.____ Black Ink (Permanent)
No.____ Adding Machine Paper
No.____ Acco Binder Fasteners
No.____ Brass Paper Fasteners
No.____ Celluloid Index Tabs
No.____ File Guides (A - Z)
No.____ Mimeograph Stencil
No.____ Typewriter Ribbons
No.____ Ledger A-Z Indexes
No.____ Typewriter Erasers
No.____ Mimeograph Paper
No.____ File Folder Labels
No.____ Typewriter Paper
No.____ Ball Point Pencils
No.____ Pencil Sharpeners
No.____ Marking Crayons
No.____ Mimeograph Ink
No.____ Lettering Guides
No.____ Rubber Cement
No.____ Paper Punches
No.____ Ledger Binders
No.____ Stamp Pad Ink
No.____ Register Forms
No.____ Dating Stamps
No.____ Magic Markers
No.____ Carter's Paste
No.____ Receipt Books
No.____ Carbon Paper
No.____ Rubber Bands
No.____ Ledger Sheets
No.____ Listo Markers
No.____ Paper Clips
No.____ Sales Books
No.____ Stamp Pads
No.____ Listo Leads
No.____ Clipboards
No.____ Arch Files
No.____ Day Books
No.____ Envelopes
No.____ India Ink
No.____ Staplers
No.____ Staples

Powell Valley Printing Company

Lee-Ford, Inc.
"We Service What We Sell"

As More and More People In This Area Become FORD Owners We Can See That FORD Offers What People In Every Income and Age Group Want. For Example, The Mustang Came About As A Car That Would Appeal To The Younger Age Group. But Today, People Of All Age Groups Own and Enjoy The Sporty Mustang

So It Goes With The Falcon and Right On Up To The LTD and The Thunderbird.

- - There Is A FORD That Will Meet Your Needs and Desires For Transportation

We Have Them In Stock Or We Can Get Them Outfitted To Your Specifications

Why Not Come In and Tell Us What You Want. We Will Be Happy To Serve You

Our Used Car Lot Is Running Over With Top Quality Used Cars and Trucks. Here Are But A Few Of The Good Used Units We Have For Sale

69 Ford, F-11, 4-Wheel Drive Truck, ½-Ton, 360, V-8, 4-Speed, All Extras.

68 Impala Chevrolet, 2-Door Hardtop, Extras, One Owner, about 4,000 Miles

68 Ford Galaxie 500 XL, 2-Door Hardtop, Power Steering, Power Brakes, Cruiseomatic, Air Conditioning, Tape Player, Light Blue, Save $1,000.00.

67 Ford Country Squire, Air, Traded On New LTD Squire By W. C. Fugate.

66 Plymouth, 4-Door, All Extras, Traded On New LTD By Mr. Harold Kelly.

66 Chevrolet, Super Sports, Traded On New Torinro By Mr. Yeary.

66 Ford Galaxie, 500, 2-Door Hardtop, Blue With White Top, V-8, Automatic.

66 Ford Mustang Fastback, 289, 4-Speed, Real Nice.

66 Fairlane, 500, 4-Door, Extra Nice, Owned By Mr. Elkins.

66 Galaxie 500, 4-Door, Solid White, Clean, One Owner, Owned By Helen Gilbert.

66 Ford Galaxie, 4-Door, V-8, One Owner, Mr .Elmer Montgomery.

66 Ford Fairlane GTX, Solid Red, Bucket Seats, Automatic, 390 Engine, A Cream Puff.

65 Ford Mustang Convertible, New Black Top, Red Body, New Paint, New Engine, Like New.

65 Galaxie 4-Door, Traded On New LTD By Mr. Jess Newman.

65 Mercury Caliente Convertible, 4-Speed, Like New.

65 Ford LTD, 4-Door Sedan, Green and White, All Extras, Nice.

65 Mercury, 4-Door Sedan, All Extras, "Air."

65 Chevrolet Impala, 2-Door Hardtop, Extra Nice.

64 Galaxie 4-Door Hardtop, Traded On LTD By Mr. Aubra Dean.

64 Chevrolet Impala Sports Coupe, Extra Nice.

63 Chevrolet Corvair, 4-In-Floor, Extra Nice.

62 Chevrolet Corvair, Automatic Transmission, 2-Door.

61 Ford, F-600, 2-Ton, Long Wheel Base, Red, A Good Farm Truck.

60 Jeep Truck, 4-Wheel Drive.

LEE-FORD, INC.

Dealer License No. 1548
PENNINGTON GAP, VA.

VIRGINIA
FEB 3 1969
STATE LIBRARY

POWELL VALLEY NEWS

"In the Heart of the Beautiful Cumberlands"

49 YEAR ★ NO. 5 | Pennington Gap, Lee County, Virginia, 24277 Thursday, January 30, 1969 | Eight Pages ★ Ten Cents

Five Injured Sunday In Highway Collision

Three Pennington Gap teenagers and two Jonesville men in their early twenties were injured in a head-on collision near here Sunday about 6:30 p. m., according to State Trooper G. L. Honaker.

Jerry Dean, 16, suffered a broken right leg and a dislocated shoulder. He has been transferred from Lee General Hospital to a Kingsport hospital for further treatment.

Danny Ray Cooper, 16, driver of the car, received cuts and bruises about the face. William Goins, 15, also a passenger in the car suffered bruises about the face and head.

Carl Lawson, 21, and driver of the second car suffered lacerations and bruises about the head and face. Jerry Ledford, a passenger suffered similar injuries.

The car driven by young Cooper a '56 Pontiac was traveling south on U. S. 421 about one-half mile south of Pennington Gap. The Lawson car, a '68 Plymouth was traveling north. The cars collided on a curve, Trooper Honaker said.

Both cars were a total loss, he said.

Honaker said that charges would be made in connection with the accident.

Pfc Jerry Garrett Gets Medal For Heroism

Pfc. Jerry L. Garrett, a graduate of Pennington High School class of 1967, and the son of Mrs. Mae L. Garrett and the late Marion Garrett, has been awarded the Army Commendation Medal for heroism, with "V" Device.

The award was made for action on October 29, 1968, in South Vietnam.

The medal was awarded for heroism in connection with military operations against an armed hostile force in the Republic of Vietnam.

Private First Class Garrett distinguished himself while serving as a Fire Direction Computer with Battery A, 6th Battalion, 29th Artillery, 4th Infantry Division. On 29 October 1968, Private First Class Garrett's battery came under intense enemy mortar and rocket fire. During the attack a cannoneer in one of the sections was wounded and in need of immediate medical attention. Hearing his cry for assistance, Private First Class Garrett left the safety of the Fire Direction Center and moved to his aid Braving the intense enemy fire, he carried the man to the medical aid station. Private First Class Garrett's personal bravery, initiative and exemplary devotion to duty are in keeping with the highest traditions of the military service and reflect great credit upon himself, his unit and the United States Army, the commendation said.

He entered service November '67

Revoked License Driving Under Influence Charged

A St. Charles man has been charged with driving with a revoked license and driving under the influence of intoxicating beverages, according to State Trooper G. L. Honaker.

Ronald Wayne Muse, 20 was charged, Honaker said, when the car he was driving collided with the rear end of a car driven by Edward Morris Snodgrass, 16, of Jonesville, last Sunday night about 9:40 p. m. near the Patio Drive-In on U. S. Alternate Highway 58.

Muse received facial injuries. Jack Muse, 30, a passenger in the car was not injured.

Young Snodgrass received no injuries.

P. O. Rural Mail Box Regulations Must Be Met

Mr. rural mail route patron, does your mail box meet Post Office requirements?

It is mandatory that all rural boxes be identified by name and box number. Your name and number must be printed about one inch high on the side of the box visible to the carrier as he regularly approaches it or on the door if the boxes are grouped.

Jonesville Girl Invited To Heart Association Party

Nearly three hundred Virginia children who have recovered from heart surgery have been invited to attend the Virginia Heart Association's Sixth Annual Cardiac Children's Party on Saturday February 8, in Richmond. The party, honoring children between the ages of three and thirteen, will get underway at 2.30 p. m. in Thalhimer's Auditorium, according to an announcement by Dr. Harry I. Johnson, Jr., of Roanoke, Association President.

Alice Jones, the daughter of Mr. and Mrs. L. F. Jones, Rt. 1, Jonesville is the only Lee Countian who has been invited to attend this affair.

Entertainment will be provided by a clown act featuring "Rosie the Clown" and "Cuddles" with "Smitty" (Mrs. Mande Cowardin, Miss Paula Cowardin and Mr. Vincent A. Smith), a "sing-along" session with Mr. Charles Wakefield, a noted local pianist, and a demonstration by the Richmond Dog Obedience Club. Master of Ceremonies will be Mr. Richard H. C. Taylor of Hanover, President-Elect of Virginia Heart Association.

Invitations have been mailed to all youngsters of record in the State who have had heart surgery and who are between the ages of three and thirteen, Dr. Johnson said. However, parents of such youngsters who might not receive an invitation are asked to contact Virginia Heart Association, 316 East Clay Street, Richmond, Virginia 23219. An invitation will be sent immediately.

Farm Record and Tax Meeting February 4

Joe P. Lyle, extension agent, agriculture, announces that there will be an agricultural meeting in the Courtroom in Jonesville on Tuesday, February 4, 1969 from 1:30 to 3:30 p m. All farmers and others interested are urged to attend this meeting.

At this meeting Ashton Sinclair and Hugh Jones, Farm Management specialists from Abingdon, Va., will discuss how farmers can best use the new Farm Record Book No 17 and its use in relation to filing farm income taxes.

The record book, revised in 1968, has been set up to furnish needed information in filing Federal and State income taxes on farm operations. The record book is published by the Cooperative Extension Service and copies will be available free of charge at the meeting They are available at the present time at the Extension Service office in Jonesville

MISS MOORE

New Extension Agent On The Job

The position of Extension Agent, Home Economics in Lee County was recently accepted by Miss Betty Jean Moore. Her office is located in the basement of the Courthouse with the extension agent, agriculture, Mr. Joe P. Lyle and the extension agent, resource development, Mr. Neal J. Barber.

County extension agents are members of the V.P.I. field staff who work together as a team to bring to the people of the county the latest developments in the areas of agriculture, home economics, 4-H, and resource development.

The primary function of the extension agent, home economics is that of education. Educational programs will be conducted and information provided on an informal basis for groups and individuals who request assistance from the extension personnel. The extension home economics programs will emphasize five major areas of concern: family stability, consumer competence, family health, family housing and community and resource development

County residents who would like to contact Miss Moore for assistance or information regarding programs may do so by visiting the VPI Cooperative Extension Office in Jonesville or calling the office, telephone number 346-1522.

CVC Science Fair March 15

Exhibits on any scientific subject made by a student may be entered in the Clinch Valley area Science Fair, if the student is enrolled in the sophomore, junior or senior classes of any school in the counties of Wise, Lee, Scott, Dickenson, Russell and Buchanan and the city of Norton and has qualified in a local science fair or competition.

Awards will be given first, second, third, and fourth-place winners in four divisions along with other special awards. The "best of the fair" winner will receive a $25 Savings Bond The sixteen winners will be eligible to compete in the Western Regional Fair at Roanoke College on April 12, 1969

Division For Exhibits are:

Physical Sciences for boys; Physical sciences for girls, Biological sciences for boys; Biological sciences for girls.

Exhibits will be evaluated on work done by the exhibitor and criteria for judging will be based on creative ability, scientific thought, thoroughness, skill, clarity and dramatic value.

Entries from local science fairs or competitions should be made by local science fair committees on or before March 12, 1969.

Students should start their exhibits now and ask their teachers for further information or contact Mr. Roy L. Wells, Jr., Coordinator, Clinch Valley Area Science Fair, Clinch Valley College, Wise, Virginia 24293.

The Fair is sponsored by Clinch Valley College of the University of Virginia.

Fabric Shop Under New Management

The Parsons Fabric Shop, located in east Pennington Gap is now open. Formerly known as the Rasnic Fabric Shop it has recently been sold to Mrs Ralph Parsons who has had considerable experience in this field.

The shop located near Bledsoe Service Station, is now open and ready for business. 2 p m'

Rasnic Resigns As Demo Chairman

Rhea Rasnic, chairman of the Lee County Democratic party since 1954, announced yesterday his resignation from this position.

In making the announcement, he said, "due to the time required to look after my business interests and for health reasons, I can no longer serve in this capacity."

He expressed his sincere appreciation for the consideration given him during the time he served as chairman of the Democratic party.

It is expected that the vacancy created by his resignation will be filled within the near future.

Just For Fun

No matter what happens there's always someone who knew it would!

Machinery Repair Classes Start Feb. 3 At Jonesville

Farm machinery repair class will begin at Jonesville Agriculture Shop, Monday, February 3, 1969 and continue for the following ten Monday nights. Public invited, Jack Richmond, Voag Instructor, has announced.

All interested persons are invited to attend these classes.

Lee County Community Action Holds Annual Meeting

"We have the best over all Community Action program in the nation," executive-director, James Fulks told those present for the annual meeting of Lee County Community Action, Inc., Lee County's poverty fighting organization.

The annual meeting was held last Monday night in the Courtroom in Jonesville.

Fulks and other members of his staff reported to those present on the numerous and varied activities of this organization that has pumped literally millions of dollars into the economy of Lee County since it was organized some four years ago. The amount for this year was $1,250,000.

Plans for the coming year were outlined with Fulks stating that he anticipated a 30 per cent cut in funds from the federal government.

He said that a home building program is being planned that would provide housing for low-income families. This project, among other things would involve the purchase and operation of a masonry block plant

Plans to grow ten acres of commercial tomatoes to provide partical funds for a faster childrens home was also divulged

Board members were approved except for those who have kinfolks employed by the LCCA. Approval of these was withheld for the time being.

Officers to serve for the coming year are H. L. Perkins, chairman, Clyde Orr, vice-chairman and Ernest Witt, secretary-treasurer

Board members are Walter Jenkins, Elmer Bishop, H. C. Haley, Buford Fenly, Lee Robison, Grover Neal, Peter Chance, C. B. Waddell, Ed Graham, Bill W. Jessee, Frank B. Turner, A. O. Robinette, E. J Lantingham, George Kirk, Tate Reasor Earl Sumpter, Clyde Neff, Bill Mallory James Rosenbaum, Ralph Smith, W. J Quinley Dr Tommy Jones, Chester Clay

Advisory board, Ralph Miner, D L. Jones Joe P. Lyle, Lucy McNiel, William Fugate.

'69 Feed Grain Program Announced

Operating details of the 1969 voluntary feed grain program are now available to all producers, according to G. E. Parsons, Chairman, Agricultural Stabilization and Conservation County Committee, Jonesville.

The 1969 program, announced December 26 by Secretary of Agriculture Orville L. Freeman, is virtually identical to that of 1968 — the only major difference being that barley is included in the program this year.

A national acreage diversion target of 37 million acres of corn, grain sorghum and barley was set up by Secretary Freeman. This compares to an actual 1968 diversion of 32.4 million acres when barley was not in the program

The diversion target is designed to produce a 1969 crop about three to five million tons below estimated requirements thereby causing a slight reduction in stocks — to about 47 million tons.

Producers of feed grains may participate in the 1969 program by reducing their total base acreage by at least 20 percent. This will make them eligible for the program benefits of price-support loans and payments. Additional acreage diversion for payment — of up to 50 percent of the base — will also be encouraged.

Signup will be conducted simultaneously for the feed grain, cotton and wheat programs from February 3 to March 21.

National price-support loan levels under the 1969 feed grain program will be the same as in 1968 Mr. Parsons said. They are, for corn, $1.05 per bushel; sorghum, $1.61 per hundredweight; oats, 63 cents per bushel; and rye, $1.02 per bushel. The barley loan level will be 83 cents per bushel instead of 90 cents as in 1968 because the crop is now eligible for price-support payments.

The price support payments are also unchanged from last year at 30 cents per bushel for corn and 53 cents per hundredweight for sorghum. The barley payment will be 20 cents per bushel. These payments will be calculated on planted acreage up to one-half the farm base times projected yield.

According to Mr. Parsons, key provisions of the 1969 feed grain program are:

1. Acreage diversion to conserving use to qualify for price-support loans and payments is continued at 20 percent of a farmer's base acreage of corn, sorghum and barley. No diversion payment will be made for this minimum diversion, except for small base farms — the same as in 1966-68.

2. Additional acreage diversion for payment will be possible up to a total of 50 percent of the base or 25 acres, whichever is larger, the same as in 1968. The acreage diversion payment rate will be at 45 percent of the total price support (loan level plus payment) multiplied by the projected yield.

3. As in 1966-68, a farm with a base of 25 acres or less will receive payments on the first 20 percent acreage diversion at a rate of 20 percent of the total support times yield, and at the regular 45 percent payment on the remaining acreage diverted to conserving use. Pro-

turn to page four

Bacon Named Battle's Lee County Chairman

Charlottesville — William C. Battle, Democratic candidate for governor, announced Tuesday the names of 35 men and women who will serve as local chairmen for his campaign in 26 localities across the state

Lee County — Del. Edgar Bacon, a lawyer who represents Lee and Wise Counties and the City of Norton in the General Assembly He is a former Commonwealth's Attorney for Lee County.

"I am pleased to announce this first group of local chairmen for my campaign," Battle said. "Representing a variety of points of view, these men and women are recognized as community leaders who have devoted a great deal of their time to working for good government."

The list includes 23 former or current elected officials. Among the 15 current officeholders are four mayors, two town councilmen, two county supervisors, four commonwealth's attorneys, two treasurers and a member of the General Assembly Among the former elected officials are a state senator, three councilmen, one supervisor and three commonwealth's attorneys.

"I welcome and appreciate their efforts on my behalf. I think they are an excellent indication of the broad support that we are seeking and attracting," Battle said

REMINDERS!

Stickleyville Ruritan Club will hold its regular meeting Wednesday night, February 5, 7:00 p m. at the Stickleyville Elementary School All members are urged to attend

Lee County Garden Club regular meeting, Saturday February 8, Shelburne's Hotel 2 p m'

Good Farming

by Joe P. Lyle

The annual cost of farm fencing can be reduced by advanced planning of exact location, type and quality of wire to use, size and spacing of long-lasting posts, proper stretching and attachment.

Mr. G. D. Kite, Extension farm structures specialist at VPI, offers the following suggestions on farm fencing

"Good fencing is safe for livestock, requires a minimum of maintenance and improves the appearance of our farmland.

"A good land use plan will help determine where permanent fences should be placed Unneeded fences can be eliminated reducing maintenance cost and improving land efficiency

"The site of the proposed fence should be cleared of all brush Some grading of rough

turn to page four

$76,250 Allocated For Duffield Development

Lee, Wise and Scott Counties and the City of Norton have joined in an effort that will result in the establishment of the Duffield Industrial District that will attract industry to this area, thus providing employment for residents of this three county area.

Lee County's indication of support of this effort came last Saturday when the Board of Supervisors voted unanimously in favor of investing $76,250 in the project

Scott County had already approved allocation of $91,500; Wise $122,000 and the City of Norton $15,250. Each area was requested to invest in proportion to the number of jobs it is anticipated that the development will eventually provide.

It is predicted that 561 Lee Countians will eventually be employed as a result of this development

LENOWISCO, an industrial planning and development agency supported by the three counties and the City of Norton is responsible for the planning of the Duffield project This organization, with the assistance of various state and federal agencies including the Tennessee Valley Authority and considerable federal funds has developed the plan that will convert a 132 acre area near Duffield into an industrial park that will provide advantages that will attract industry.

A competent firm was retained to study the feasibility of the entire project. The study revealed that the project was well planned and practical in every aspect

Now that the three counties have agreed to lend financial support, the federal government is expected to provide over 60 percent of the funds for the development of the area.

The Duffield Industrial Dis-

turn to page four

Lee County Sports

Pennington at Appalachia tonight, Thursday, January 30.

Thomas Walker High School basketball teams will play host to the Dandridge (Tenn.) High School teams on Saturday, February 1 at 6:30 p. m.

The big attraction will be Margie Rutherford, Tennessee's leading high scorer in the girls division. Now a senior, she has scored 3,144 points so far in her high school career. This year so far, she has a total of 632 points with a game average of 45.1 points.

This will be an opportunity to see two good ball games.

The Bobcats met defeat 45-57 at the hands of the Thomas Walker Pioneers before a large crowd here last Saturday night. This game was of particular interest to local fans because the Bobcats will not play other county teams except in the county tournament

Coy Pendleton was the standout of the game. He was strong on rebounds and sank foul shots for a total of 23 points.

Hughes, with 20 was top for the Bobcats.

Thomas Walker, a strong, aggressive team lead off in the first quarter 7-11 and maintained the lead throughout the game, forging ahead in the final quarter.

Thomas Walker — Pendleton 23; Smith 2; Wolfe 2; Bays, B. 10, Bays, J 10; Lee 2; Long 2; Saylery 6.

Pennington — Audia 2; Collins 1 Ely 9; Hughes 20; McCracken 10; Myers 3; Wynn; Yeary

Thomas Walker 11 14 16 16—57
Pennington 7 9 16 13—45

Jonesville Wins

Jonesville won over Flatwoods on Tuesday night, with a final score of 50-44.

Flatwoods did jump off to an early lead ending the first quarter with 10 to Jonesville's 7 points.

Jonesville was able to bounce back in the second quarter with 16 points to Flatwoods 11, end ing the half with a two point

turn to page four

Wacks To Discuss Industrial Trends

Virgil Q. Wacks, President of the Lee County Chamber of Commerce has been invited to attend the Pennington Civitan Club Thursday night January 30, at their regular dinner meeting and also visit the Woodway Ruritan Club at Woodway Saturday night February 15 for a talk on the industrial progress of Lee County todate.

Wacks will discuss the lineups of plants already assured for Lee County and will go as far as is possible on some very encouraging new ones

A new housing plan is to be revealed if land can be found at reasonable prices, this a must before the new plants will agree to come Increased prices on land will eliminate the plants, reasonable prices will bring in at least two new ones if housing can be arranged

WET Program To Continue Until June 30

The Work Experience and Training Program (WET) for Lee County will continue at least until June 30, of this year.

This decision was made this morning at the regular meeting of the Lee County Welfare Board. Until the Board reached this decision, there had apparently been some question as to whether the program would continue.

Approximately $100,000 had been allocated to Lee County to keep this anti-poverty program in operation from this date until June 30, 1969

WET is an anti-poverty program, with all funds coming from federal sources However, it is administered by the County Department of Welfare The purpose of the program is to provide training and employment for unemployed fathers with dependent children At this time 67 men are working under this program It was explained that the number would be gradually reduced until June 30, when the current program comes to an end Continuation of the program after June 30, would depend first, on the availability of federal funds for this purpose and second, on the County Welfare Board

Forty-ninth Year
POWELL VALLEY NEWS
Published each Thursday by
POWELL VALLEY PRINTING COMPANY
Entered at the Post Office at Pennington Gap, Virginia as Mail Matter of the Second Class.
Subscription: $3.00 a year in advance in Lee County; $4.50 a year in advance outside Lee County.

Today's Meditation

From The Upper Room

Read Psalm 119:9-16;
Hebrews 4:9-16

Blessed art thou, O Lord; teach me thy statutes. (Psalm 119:12)

When we read the Bible regularly, guided by the Holy Spirit, we discover that it brings inspiration and reaches into depths unlike that of any other book. Take, for instance, Shakespeare's line,

"The quality of mercy is not stain'd."

Surely the high insight in lines like this must come from knowledge of the Bible.

Once a clergyman visited an Irish cottage. After knocking at the door and finding no response, he lifted the latch and walked in. He saw an open Bible on a table.

Turning its pages, he discovered that while some pages were clean, others were tear-stained and fingermarked.

When the owner returned, he asked her to explain why some pages were clean while others were tearstained.

"Sir," she replied, "the answer is simple. In those tear-stained pages I find God's comforting Word."

PRAYER:

"Blessed Lord, who hast caused all holy Scriptures to be written for our learning; grant that we may in such wise hear them, read, mark, learn, and inwardly digest them, that the patience, and comfort of the holy Word, we may embrace and ever hold fast the blessed hope of everlasting life, which Thou hast given us in our Saviour Jesus Christ. Amen"

THOUGHT FOR THE DAY — In the Bible I find God's word for my life.
—Hedley W. Plunkett
(Northern Ireland)
Copywright — The Upper Room

KEOKEE

The Keokee Ladies Aid met Friday evening at the home of Mrs. Jane Shackleford. The meeting was opened by Mrs. E. J. Trammell president. The program was directed by Mrs. Shirley Collier. The basic topic was "Love for one and Another." The report was given by Mrs. Mary Morris, Secretary and treasurer.

At the conclusion of the party refreshments consisting of jello salad, sandwiches, potato chips, cake, coffee and cokes were served to the following members by the hostess, Mrs. Jane cluded Mrs. Bertha Scaroborough of Dayton, Ohio, Mrs. E. J. Trammell, Mrs. Mary Morris, Mrs. Shirley Collier, Mrs. Sam Shackleford, Mrs. Reed Orick, Mrs Otis Taylor, Mrs. Alease Tankersley, Miss GayNell Taylor, and Miss Rebecca Morris.

The next meeting will be held at the home of Mrs. Mary Morris on February 21, with Mrs. Reed Orick as program leader.

Jim Stidham has been a patient in the Community Hospital in Norton, for the past week.

Cpl. James C. Davidson, Jr., who is serving with the Marine Corps in Vietnam has recently been named in the prominent personnel over the maintentnce group.

(Cpl. Davidson is the son of the former, Miss Helen Hackney, and the grandson of Mrs. Algie Hackney).

Mrs. Deward Duff who has been a patient in the St. Mary's Hospital in Norton has returned home where she is reported to be convalescing.

Miss Ida Pendleton of Jonesville was a vistor at the Keokee Head Start Center last Thursday.

Mr. and Mrs. C. R. Asher, Sr., were visitors in Norton on Friday.

Mr. and Mrs. Deward Duff and son, David visited Mr. Duff's parents, Mr. and Mrs. Melvin Duff at Sigma last Sunday.

Mr. and Mrs. Lawerence E. Barker recently visited Mrs. Barker's sister and brother-in-law, Mr. and Mrs. Willard Bellamy in Bristol.

Mrs. Algie Hackney, Mrs. Deward Duff and daughter, Nancy were in Big Stone Gap and Appalachia recently.

Mrs. Ann Beverly, and daughter, Joanee and grandson, Robbie were recent visitors in Wise.

Miss Iva Clarkston visited at the home of Mr. and Mrs. Otis Barker one day last week. Mr. Barker who has been on the sick list is improving at this time.

Mrs. L. E. Bess, Mrs. John Ward and son, Arvil were in this week.

Mrs. Deward Duff and Mrs. Algie Hackney attended the funeral services of Mrs. Hackney's aunt, Mrs. Cora Kerr at Elkhorn City, Ky., on Saturday.

Mrs. Kerr was 83 years old at the time of her death.

Miss Rejeanna Clarkston who is a student at the East Tennessee Baptist School of Nursing in Knoxville spent the weekend with her parents, Mr. and Mrs. M. J. Clarkston in Big Stone Gap.

Mrs. Algie Hackney was supper guest at the home of her daughter and son-in-law, Mr. and Mrs. Deward Duff on Monday evening.

Mrs. Bertha Scaroborough and son, Freddie of Dayton recently visited Mrs. Shirley Collier and family.

Livingston Chapel

Rev. Harvey Stapleton was present for church services on Sunday.

Mr. and Mrs. Jimmy Bledsoe are visiting at White Marsh, Md.

Mrs. Victor Rasnic, Edith Clay, Marie Minor and Mr. and Mrs. Hubert Castle and family were recent visitors of Mrs. B. R. Newberry.

Mr. and Mrs. Joe D. Starnes and family visited Mr. and Mrs. E. R. Livingston over the weekend. Mrs. Starnes is a teacher at Cedar Bluff in Knox County.

W. E. Fannon is reported improving at his home after spending a number of days at Lee General Hospital.

Mrs. Ben Burke and the members of her family were present for a birthday dinner given for her mother at the George Creech home. The dinner was in honor of Mrs. Florence Lambert. Mrs. Lambert received a number of nice gifts and all reported a wonderful get-together.

Rev. and Mrs. Earl Miles visited the Lawrence Miles family on Sunday.

Rev Clarence Miller and Rev. Walter Willis will be preaching here on Saturday night, February 1st

Biloxi, Miss. — Captain Gray G. Ecklund, son of Mr. and Mrs. Glenn A. Ecklund, 9468 Pauline, Omaha, Neb., has been graduated from a U. S. Air Force technical school at Keesler AFB Miss.

He was trained as a technical instructor and has been assigned to Keesler.

The captain has served in Vietnam.

He was graduated from Central High School and received his B. A. degree in 1962 from North Park College in Chicago Captain Ecklund was commissioned upon completion of Officer Training School at Lackland AFB, Tex.

His wife, Irene, is the daughter of Mr. and Mrs Walter Collins, Rt. 1, Jonesville.

Wichita Falls, Tex. — Master Sergeant Ray Harber, son of Mrs Connie Harber, Rose Hill, has been graduated at Sheppard AFB, Tex., from the training course for U. S. Air Force technical instructors.

Sergeant Harber is being assigned to Luke AFB, Ariz., for duty with the Tactical Air Command.

The sergeant, who has served in Vietnam, is married to the former Lyndelle R. Hall.

Birth Announcement

Mr. and Mrs. Haynes F. Anderson of Arlington Va., proudly announce the birth of a son, Keith Robert born January 2, 1969. He weighed 6 pounds 3 ounces. Little Keith is the first grandchild of Mr. and Mrs. Dewey R. Johnston, Rt. 3, Jonesville, and first grandson of Mr. and Mrs. Thomas V. Anderson of Boca Raton, Fla. He is also the first great-great-grandson of Mrs. Ida Redwine of Pennington Gap. His proud mother is the former Carolyn Johnston of Jonesville.

VETERANS

Now Available
Under the GI Bill

Air-Taxi Service

This area's finest professional flight training center announces approval of its

Commercial and Instrument
Pilot Training Courses

All courses approved by the Virginia Board of Higher Education, Dept. of Aeronautics, Veterans Adm., and the Federal Aviation Agency.

Other Courses Available Include:
● Private Pilot ● Instructor Rating— Airplane and Instrument
FAA approved ground school training for all of the above courses

The training center educated to the needs of professional pilots through years of experience offers to the veterans: EXCELLENT AIRCRAFT, INCLUDING FULLY EQUIPPED TWIN ENGINE AND FULL-TIME FLIGHT INSTRUCTORS. For further details contact

DOTSON AVIATION CORP.
Arthur Ballard - Phone 346-2009
Phone 328-6141 Lonesome Pine Airport Wise, Va.

In the Hour of Need
Davidson's
Funeral Home
Phone 346-1196 Jonesville

Russell Stover
and
Hollingsworth

Friday, February 14th Is The Day
It's Always Fresh At
THE DRUG SHOP
Phone 546-2766 Pennington Gap

ATTENTION FARMERS

In Lee County and Adjoining Counties
Interested In

GROWING PEPPER

Under Contract For
Moody Dunbar, Inc.

Contracts Can Be Obtained By Writing or Calling

Lester Jerrell, Fieldman
Rose Hill, Va. 24281 - Phone 367-2450

Price: $65.00 Per Ton
For Red Sweet Peppers
Delivered To Jonesville

Plants Will Be Available, Delivered To Jonesville
$4.00 Per Thousand Cash Or Deducted From
Sales Check At Harvest Time

Look what
YOUR PLYMOUTH DEALERS
are up to now:

GREAT!
Specially Equipped Plymouths.
Our GREAT! Plymouth Sale is happening right now. With special savings on specially-equipped Plymouths. Not just a couple. But Fury, Belvedere, Barracuda and Valiant models, outfitted with many of the most popular options. Drop in today. When we hold a sale, it isn't just good—it's great!

SEE THE UNBEATABLES. THEY'VE GOT IT GREAT!

ROLLER MOTOR CO.
1701 E. Morgan St. Pennington Gap, Virginia

JONESVILLE AUTO SALES
Church St. Jonesville, Virginia

KELLY SPRINGFIELD

special performance,
popular price!

GLASS BELT and
POLYESTER CORD
CELEBRITY 5/p ONLY $33.50
F78-14 Whitewall
Plus $2.36 F.E.T.

All prices plus trade-in.
Other sizes comparably low priced.

• RUGGEDLY BUILT FOR SAFETY!
• DEEP, WIDE TREAD FOR ROAD CONTROLLING TRACTION PLUS LONG-RIDING MILEAGE!
• MOST POPULAR OF OUR NEW BREED OF GLASS BELTED AND POLYESTER CORD TIRES!

INSTALLED FREE!

GIBSON TIRE SERVICE
Phone 546-1041 Pennington Gap

KELLY SPRINGFIELD TIRES

ROLLER MOTOR CO.

PHONE 546-1121 DEALER LICENSE NO. 978 PENNINGTON GAP

PLYMOUTHS

68 Plymouth Belvedere, 4-Door, Straight Drive, Small V-8 Motor, 14,000 Actual Miles, A Nice Clean Car, Owned by "Old Robo," Jonesville Esso, $2495.00.

65 Fury III, 4-Door Sedan, V-8, Automatic, One Owner $1195.00.

64 Belvedere 4-Door Sedan, 6 Cylinder, Straight Drive, Air Conditioned, $895.00.

62 Valiant Station Wagon, 6 Cylinder, Straight Drive, New Tires and Clean, $595.00.

CHRYSLER

60 Chrysler Windsor, 4-Door Sedan, V-8, Automatic $400.00.

CHEVROLETS

67 Malibu, 2-Door Hardtop, Super Sports, V-8, Automatic, 29,000 Actual Miles, One Owner, $2195.00.

65 Bel-Air 4-Door Sedan, V-8, Automatic, Power Steering, One Owner, Good Rubber, Clean, $1295.00.

65 Chevrolet Biscayne, Straight Drive With Overdrive, 2-Door, Only $1295.00.

64 Impala 4-Door Sedan, V-8, One Owner, Clean, Scott County Car, $1095.00.

63 Impala Convertible, SS, V-8, Straight Drive, Nice Clean Car, $895.00.

61 Chevrolet Impala, 2-Door Hardtop, Ready To Go.

63 Chevrolet Impala 2-Door Hardtop, A Nice Clean One, $995.00.

58 Chevrolet ½ Ton, V-8, Radio, New Paint, Clean, $400.00.

54 Chevrolet 2-Ton, 6 Cylinder, Good Running Truck, $300.

FORD

66 Ford Station Wagon, 9 Passenger, 40,000 Actual Miles, Radio, Power Steering, Power Brakes, Locally Owned.

64 Galaxie, 2-Door Hardtop, V-8, 4-Speed, 370-V-8, Good Motor, A-1 Tires, $1095.00.

64 Galaxie, 2-Door Hardtop, V-8, 3-Speed, 390-V-8, Blue, $995.00.

63 Ford 4-Door Sedan, V-8, Automatic, Power Steering and Power Brakes, One Of The Cleanest You'll Find, Owned By Ben Blakemore.

63 Galaxie, 2-Door Hardtop, Small V-8, Automatic, Red, New Paint and Clean, $795.00.

62 Galaxie, 2-Door Sedan, Small V-8, Automatic.

58 Ford, F-350, 1-Ton, Dual Wheels, V-8, 4-Speed, A-1 Shape, $695.00.

DODGE

60 Dodge, Polara, 4-Door Sedan, V-8, Automatic, It Runs, $100.00.

63 Dodge, Polara, 4-Door Sedan, V-8, Automatic Transmission, Clean One Owner, $795.00.

PONTIAC

64 Catalina, Convertible, V-8, Automatic and Power, Good Top, Clean, $995.00.

62 Catalina, 4-Door, Station Wagon, Blue, Locally Owned, Good Shape, $795.00.

62 Oldsmobile, F-85, Convertible, V-8, Automatic Transmission, Very Clean, $595.00.

60 Cadillac, 4-Door Sedan, Full Power, Automatic, One Owner, Nice, $695.00.

63 Renault 4-Door, 4-Speed, Good Motor, Very Clean, $100.

66 BSA Motorcycle, Low Mileage, $295.00.

68 Harley Davidson, Fully Equipped, $2495.00.

68 International 1300 Series, 1-Ton, 4-Speed, 6 Cylinder Motor, New 10 Foot Bed, This Truck Only Has 2,000 Actual Miles, Same As New, $2795.00.

58 International 2-Ton Truck, 5-Speed Transmission, 8:25 Tires, Clean As New, One Owner, Owned By Mr. Charlie Poe, Pennington Gap, Va.

67 - 20-Foot Self Contained Camper, All Extras, Like New, 2795.00.

64 Studebaker Lark, 2-Door Sedan, 6 Cylinder, Straight Drive, Newly Overhauled, $495.00.

60 Mercury Comet, A Real Go Getter, "It Runs", $100.00.

66 Rambler 2-Door Hardtop, Straight Drive, 6 Cylinder, 22,000 Actual Miles, Clean As New Inside and Out, One Owner, 25-26 Miles Per Gallon.

JONESVILLE

Mrs. Michael Ingram and son, Michael of White Sulpher Springs, W. Va., spent a week with her parents, Mr. and Mrs. Pete Williams and Gary.

Mr. and Mrs. Benton Trundle of Sevelrville, Tenn., were business visitors in Jonesville Saturday.

Mr. and Mrs. Richard D. Morefield of Kingsport are the parents of a 4 lb., 15 oz., son born January 23 at Holston Valley Community Hospital. Mrs. Morefield is the daughter of Mrs. L. H. Satterfield of Jonesville.

Mrs. Ray Williams, Thomas and Lisa of Big Stone Gap were guests of her parents, Mr. and Mrs. D. L. Jones last week.

Charles G. Baker entered St. Mary's hospital in Knoxville on Sunday, December 19, for surgery.

Mr. and Mrs. Wayne B. Garrett spent Sunday, December 19, in Morristown visiting Mr. and Mrs. Jack Edwards.

David Baker spent the weekend of December 19 with his parents, Mr. and Mrs. Charles G. Baker. He is a student at University of Tennessee.

Miss Phyllis Cluesman of Knoxville spent last week with Mr. and Mrs. Wayne B. Garlatives and friends.

Mr. and Mrs. Bobby Baird of Washington, D. C., spent the weekend with their parents, Mr. and Mrs. Raymond Baird and family, and Mrs. Jack Deaton.

Mr. and Mrs. Monroe of Christiansburg, Va., visited Mr. and Mrs. Fred Garrett and Mr. and Mrs. O. M. Hines for a few days last week.

Scotet Neeley is at home after spending a few days in Appalachian Regional Hospital in Harlan.

Mrs. Wiley Bonham and Mrs. Jean Devault were hostesses to a bridal shower in honor of Pvt. and Mrs. Wayne Bonham, Saturday, December 18. They received many beautiful and useful gifts.

Mr. and Mrs. Glen Neeley of New Albany, Ind., have been visiting Mr. and Mrs. Scott Neeley.

Paul Gilley is ill in Lee General Hospital.

Mrs. F. A. Archer of Johnson City, Tenn., is seriously ill in the hospital in Rock Hill, S. C.

Mrs. Archer, who has been in poor health for almost two years, has been making her home with her daughter, Mrs. David Fortune of Rock Hill. Laura Cridlin, the sister of Nelson Cridlin and Mrs. L. H. Satterfield of Jonesville.

Dr. and Mrs. Tommy Jones and children were supper guests of the Larry Wilson's of Dryden Friday.

Maxine and Sam Lyle of University of Tennessee spent the weekend with their parents, the Joe Lyles

WOODWAY

Mrs. Ralph Tankersley flew from Tri-Cities Airport, Bristol to Honolulu to meet her husband, S|Sgt. Tankersley, U. S. Army. S|Sgt. Tankersley was given rest and recreation leave following combat duty in Vietnam. Sgt Tankersley, a career Army man, will return to the States in late February. Mrs. Tankersley and their two sons presently reside in Woodway.

Mrs. Mac Gilbert underwent surgery in Lee General last week.

Mr. and Mrs. Zack Robinette are currently enjoying a Florida vacation.

Coy Lawson is confined to Holston Valley Community Hospital, Kingsport.

Mrs. Bud Haynes and Mrs. C. M. Callahan represented Elk Knob Head Start Center at the regular Lee County Parents' Advisory Council Meeting in Jonesville Friday.

Garland King was recently discharged from the U. S. Air Force; part of his service duty was in Panama. He is the son of Mr. and Mrs. Roy King.

Mrs. John Pridemore, Kingsport, visited here over the weekend with relatives.

Qui Nhon, Vietnam (AHTNC) — Army Private First Class Lonnie A. Love, 18, son of Mrs. Alice S. Love, Dryden was assigned to the 93rd Military Police Battalion December 30 near Qui Nhon, Vietnam, as a cook.

A parent who cares for the disabled or divorced children can gain social security coverage.

Ewing Equipment Company
Ewing, Va.
For John Deere Crawler Loaders

MOHAWK means fine
CARPETING

choose from our wide selection now on display ● the quality you buy today will reveal itself over years of beautiful service.
FREE ESTIMATES
ROGERS HOME DECORATORS
ceramic tile ● inlaid vinyls ● expert installation
Phone 546-1451 Pennington Gap

WANT ADS!

LOFTY pile, free from soil is the carpet cleaned with Blue Lustre. Rent electric shampooer $1. Penn. Hdwe. & Furn. Co. Adv. No. 5-1t.

Singer Co., Sales and Service. New and used Singer Sewing machines, Singer vacuum cleaners and Singer typewriters. Denver H .Bush, agent, East Stone Gap, Va. Phone 523-0129. Cuma's in Pennington Gap - 546-1821, Stella Conn - Jonesville 346-2699.
Adv. No. 4-4t.

It pays to keep your farm machinery in top-notch condition. We service all makes and models. See us for new and used tractors and equipment. Call or See us before you buy. Glass Machinery and Equipment Co. Phone 346-1732, Jonesville.
Adv. No. 2-TF.

LOFTY pile, free from soil is the carpet cleaned with Blue Lustre. Rent electric shampooer $1. Bledsoe Hardware, E. Morgan Ave., Pennington Gap.
Adv. No. 5-1t.

ORDER OF PUBLICATION
VIRGINIA:
In the Clerk's Office of the Circuit Court of Lee County, the 16 day of January, 1969
Betty Nida Ledford, Complainant.
Vs. In Chancery
Jimmy Lee Ledford, Defendant.
The object of this suit is to obtain a divorce a vinculo matrimonii from the bonds of matrimony which was created by the aforesaid marriage and that complainant may have such other and further relief as the nature of her case may require.
An affidavit has been made and filed that the defendant is not a resident of this State, (that diligence has been used by or on behalf of plaintiff to ascertain in what county or city the defendant is without effect,) it is ordered that he appear before this court within ten days after due publication of this order and protect his interests herein.
An Extract - Teste:
Emory H. Crockett p. q.
Jonesville, Virginia
Arthur T Burchette ,Clerk
by Claudia G. Lee, Deputy Clerk
Adv. No 4-4t.

Custom built cabinets. Dixie Maid factory built cabinets, remodeling, plumbing. Cowden Cabinet Co. Free estimates. Cowden Cabinet Co., phone 346-1775, Jonesville.
Adv. No. 3-TF.

Give your car more than just a wet wash. Wash it to suit you, at the MAGIC WAND CAR WASH. Pennington Gap.
Adv. No. 13-TF.

SEE OTHER CLASSIFIEDS
On Page Five

HOUSE FOR SALE — New one story 5-room frame house, complete with bath, gas heat, well insulated. Located near entrance Woodway Stone Co., Woodway. See or call John W. Davis, phone 346-2071, Jonesville.
Adv. No. 2-TF.

MONUMENTS and MARKERS — Stones of any size or design. Cemetery Lettering. All work guaranteed. Buy from us and save. Hyden Monument Works, Rt. 2, Pennington Gap at Woodway.
Adv. No. 24-TF.

No Hunting, No Trespassing Signs For Sale at Powell Valley News, Phone 546-1210, Pennington Gap.
Adv. No. 37-TF

NOTICE — If you have not had your beef or hogs processed for the winter, now is the time to do so. Phone 546-1221, Lee Packing Co., Pennington Gap, Va.
Adv. No. 7-TF.

FOR SALE — Fat hogs, steel barrel, straw, wood, kindling. See H. T. Roop, Jonesville, Phone 346-1533.
Adv. No. 46-TF.

For heating and plumbing repair and installation, call Cress Heating and Plumbing, Phone 546-2428.
Adv. No. 41-TF.

Registered Hereford bulls for sale, 2 year old and yearlings Also some registered Hereford heifers. See Robert S. Orr, Road No. 642, Dryden, Va., or phone 546-1611.
Adv. No. 16-TF.

IF YOU NEED COAL AND WOOD — Call 546-1353. Also general hauling. Daniel Cox and Son.
Adv. No. 10-TF.

PLUMBING Supplies and Service, Call 546-1225 or 546-2638.
Adv. No. 3-TF.

LONG-TERM LOANS
FEDERAL LAND BANK LOANS
SHORT-TERM LOANS
Production Credit Loans. Money for your farm, farm home and farm family needs. You pay only simple interest for the actual time you use the money Call or visit us today. Farm Credit Office, Big Stone Gap Va. O. F. Stickley, Mrg., Telephone 523-1341.
Adv No. 1-TF.

FOR HIRE — Bulldozer, Hilift loader. Call or see Orville Kelly Ben Hur, Phone Jonesville 346-2154.
Adv. No. 46-TF.

FARM FOR SALE — 45 acre farm on Flatwoods road, 2 story home. Best location, by owner, Walter Shell, 1904 W. Jackson St., Painesville, Ohio 44077.
Adv. No. 3-4t.

TRACTORS EQUIPMENT
Authorized Service
GENUINE PARTS
Lee Tractor and Implement Co.
Jonesville Phone 346-2021

ORDER OF PUBLICATION
VIRGINIA:
In the Clerk's Office of the Circuit Court of Lee County, the 23 day of January, 1969
Guy Davis and Zelma Davis, Complainants.
Vs. In Chancery
Roy Lee Johnson, Claude Johnson, Juanita Johnson Jones, Ina Mae Johnson Parker, Harold Johnson and Billy Joe Johnson, Addresses Unknown, and the Unknown Heirs of Wade Johnson, Deceased, Addresses Unknown, Defendants
The object of this suit is to establish a metes and bounds description of the right-of-way granted to Defendants; the Court enter orders as necessary regarding survey of premises; the Defendants be enjoined from using any of lands of Complainants for right-of-way purposes other than right-of-way determined by this Court, and Defendants be enjoined from acts of violence against Complainants; Complainants be awarded temporary injunction prohibiting Defendants from acts of violence; at conclusion of this proceeding the Complainants be permitted to fence right-of-way with gates, and that Complainants have such other and further relief as the nature of their case may require.
An affidavit has been made and filed that the defendants are not residents of this State, (that diligence has been used by or on behalf of plaintiff to ascertain in what county or city the defendants are, without effect,) it is ordered that they appear before this court within ten days after due publication of this order and protect their interests herein
An Extract - Teste.
Glen M Williams p. q
Jonesville, Va.
Arthur T. Burchette, Clerk
by Claudia G. Lee, Deputy Clerk
Adv. No. 5-4t

OUR
WANT ADS
GET RESULTS

MUFFLER EXHAUSTED?
GET A NEW
INTERNATIONAL PARTS CORP.
GUARANTEED MUFFLER

Gibson's Tire Service
PENNINGTON GAP
Presley Texaco Service
FLATWOODS
Downtown
PENNINGTON GAP
Shell

FOURTH CONSECUTIVE YEAR

Congratulations
To
Ronald L. Moore
District Agent
For Having Brought The Services Of Life Insurance For The People Of Tri-Cities In An Amount Exceeding $1,000,000 For Each Of The Past Four Years.
AND ESPECIALLY
We Congratulate Him For Exceeding The Million Mark By A Considerable Amount In 1968, Thus Ranking Him Among The Company Leaders.
This Was Mr. Moore's Fifth Year With Us
Son of Mr. and Mrs. Royce Moore, Pennington Gap
The Northwestern Mutual Life Insurance Company - Milwaukee
150 Commerce St. - Kingsport - 247-5114
THERE IS A DIFFERENCE . . . AND THE DIFFERENCE GROWS

Our Flag - - - - - - - - -

Probably the largest free-flying United States flag is the one they hang over the George Washington Bridge on holidays. It measures 60' x 90'.

But big as it is, its size is infinitely smaller than the freedom it stands for, or the hope and strength it has given Americans since our country was founded. The tiniest flag, the smallest bit of bunting — has never loomed larger in the hearts and minds of free men. The flag has always symbolized the best of America, the best is yet to come.

The red, white and blue of our flag are only colors, incidental to its true meaning. They might have been green or blue or gold but they could never stand for anything but liberty and justice for all.

The Reader's Digest has a replica of the Stars and Stripes in each one of the 18 million copies of its February issue, probably the largest single distribution of the flag ever made. This 3" x 5" decal can be "flown" by affixing it to an automobile, in the home or someplace in an office. Since February marks the birthday of two of our greatest presidents, and the early days in office of our latest president, Reader's Digest thought it a good month to help underscore a growing national trend to display the flag.

When we fly the flag we show that we are proud to be Americans. And as Americans it is our duty and privilege to help carry forward the Founding Fathers' dream.

The flag can show us where we stand — where we are going. Display it proudly.

If You Don't Like To Wash Your Car, Let Us Do It For You

Only $1.50

We'll Clean It Inside and Out

Effective Monday, February 3

Mondays
Wednesdays
Fridays
4 to 6 p. m.
Saturdays
All Day

Satisfaction Guaranteed

Gary Crisp
Larry Mosley
PHS DE Students
Just Bring Your Car To
Magic Wand Car Wash
Pennington Gap

MGG Chapter DAR Elects Delegates

Fifteen members and guests of the Major George Gibson Chapter of the Daughters of the American Revolution met on Saturday, January 25 in the home of Mrs. Natt G. Fugate of Middlesboro, with Miss Bashle Kincaid, Regent, presiding.

Mrs. Charles Emmette, Chaplain, conducted devotions on the thought that God has made everything beautiful in its time. Many times, she said, "we fail to see beauty and opportunities around us because we are looking only for beauty in a far away environment Seeing the duties near us and working through love and compassion in the everyday world around us brings pleasure and spiritual happiness."

Miss Kincaid led the group the pledge of allegiance to the United States flag, the singing of the Star Spangled Banner and the recitation of the American's Creed.

The President General's message, given by Miss Mary Stickley, emphasized the words of an unknown writer: "Yesterday is but a dream, and tomorrow is only a vision, but today well lived makes every yesterday a dream of happiness, and every tomorrow a vision of hope. Look well, therefore, to this day!"

The Regent gave an informed report on "National Defense" with suggestions from the group on How I can Work for National Defense. Admiration was expressed for the courageous efforts of Commander Lloyd M. Bucher of the USS Pueblo and his crew and of our need to be more faithful in our correspondence to our boys fighting in Vietnam. Miss Kincaid spoke of how President Nixon and his new cabinet would be working constantly on the defense of our country and of how we need to give our loyal support and also become more informed on the issues facing our government.

Delegates and alternates elected to attend the DAR State Conference in Roanoke in March were Mrs J. E Mills, Mrs Robert Schley and Mrs J H. Wheeler Miss Margaret Mills will serve as page at the conference.

Mrs W F Savage and Mrs. Elisa Davis were elected as delegate and alternate to attend Continental Congress in Washington, D. C., in April. The chapter's good citizen as chosen from the senior class of Thomas Walker High School was announced. She is Miss Jane Richmond of Ewing, Va.

Mrs. Oscar Smith presented Misses Jennifer Harvey and Miss Brenda Hopkins, students of Mrs. Natt Fugate, who gave beautiful renditions of Turkish March by Mozart and Autumn Leaves by Joseph Kosma as piano solos.

Other guests were Mrs. Bill Buis of Tazewell, Tenn., a member of Kentucky Path DAR, and Mrs. Lester Ely of Rose Hill.

Mrs. Fugate, hostess, served a delicious dessert plate, assisted by Mrs. Ely.

The next meeting on February 22 will be a covered dish luncheon in the home of Mrs Hubert Wheeler of Ewing with Mrs. B. H. Nolan giving the program on the Great Seal of the U. S. Mrs. Van Grabeel and Mrs. Nolan were named on the food committee.

SP-4 GUY BURCHETT

Sp-4 Guy David Burchett, 20 year old son of Mr. and Mrs. Hiram Burchett of Jonesville was recently awarded the combat Medical Badge in Vietnam. This award is given to soldiers serving as medics who efficiently carry out their duties during combat mission.

Sp-4 Burchett has been serving in Vietnam since September. He is a medic in Company C the 2nd (Mech.) 8th Infantry, the 4th Infantry Division.

He is a 1966 graduate of Flatwoods High School, and is now in Kontum, Vietnam

LEE COUNTY SPORTS
from page one

margin.

In the third quarter Jonesville gained an additional six point margin.

Flatwoods out scored Jonesville in the final period 14-12 but it was not enough.

Jonesville's Charles Roop and Flatwood's Larry Presley both had 17 points to lead the scoring

Flatwoods — Russell 5; Presley 17; Givens 6; Ely 11; Fugate 3; Collins 2.

Jonesville — Lawson 6; Pendergraft 12; Roop 17; Brooks 3. Morrison 10; Stanton 2.

Flatwoods	10	11	9	14—44
Jonesville	7	16	15	12—50

Girls - Jonesville 47 - Flatwoods 31.

Dryden Wins

Dryden downed Rye Cove 52-44 last Tuesday night at Rye Cove.

Day and Light, the two strong men for Dryden had 19 and 13 points respectively

Stacy and Dishner with 12 points each were high scorers for Rye Cove.

Dryden — Martin 12; Light 13; Day 19; D. Martin 4; Reasor 4.

Rye Cove —Stacy 12; Hill 2; Dishner 12; Rhoten 1; Giles 4; Qualls 11; Dornell 2.

Dryden	11	12	11	18—52
Rye Cove	9	11	13	11—44

Thomas Walker Wins

Thomas Walker — Wolfe 2; B. Bays 7; J. Bays 7; W. D. Mays 4; James Long 10; Pendleton 9; Smith 2; Lee 8; Saylor 2; Daniels 6; Crockett 2; McConnell; Niday 1; Eldridge 2.

Flatwoods —Givens 9; Ely 6; Larry Presley 15; Russell 7; Collins 4; Fugate 7.

Thomas Walker	16	23	14	9—62
Flatwoods	4	14	11	19—48

Girls' Game: Thomas Walker 34-30.

Dryden Wins

St. Charles — Kirk; Scott 4; Roger Taylor 12; Carter 4; Collingsworth 6; Stewart 7, Duncan 4; Smith.

Dryden — Martin 8; William Light 15; Randall Day 11; D. Martin 8; Reasor 8; Lawson.

St. Charles	11	7	9	10—37
Dryden	9	12	16	13—50

Girl's Game: St. Charles 36-32.

Jonesville Wins

Jonesville — Stanton 13; Morrison 8; Lawson 14; Roop 15; Davidson 4; Chance 2; Bumgardener 4; Rasnic 7, Brooks 10

Keokee — Barker 2; John Thomas 17, Napier 8; Morris 10; Clark 2; Holdway 5; B. Thomas 1.

Jonesville	21	16	22	18—77
Keokee	5	7	11	22—45

Girl's Game: Jonesville 49-47.

Norton, 60-52

Pennington — Audia 1; Ridgely Collins 12; John Ely 14; Fisher, Dave Hughes 16; Kinser 2; McCracken 4; Myers 1; Wynn 2.

Norton — Roy Davidson 15; Greg Stewart 22; Gardner 8; Addison 1; Owens 4; Miller 3; Glass 5; Johnson 2

Pennington	9	18	13	12—52
Norton	10	16	17	17—60

B. Game: Norton, 30-27.

Friday — St. Charles at Flatwoods; Pennington at Powell Valley; Thomas Walker at Middlesboro; Rye Cove at Keokee; Pennington Girls play Keokee girls at 6:30.

Tuesday — Rye Cove at Jonesville; Keokee at St. Charles; Clintwood at Pennington; Dryden at Thomas Walker.

GOOD FARMING
from page one

areas makes fencing easier.

"Measuring the fence line and spotting locations for the brace units will help determine the correct number of brace posts and assembly units. The number of brace units should be adequate but not excessive, since they are the most costly unit in a fence.

"Single and double brace units should be used according to the distance between braces. Single units are suitable up to 10 rods, and double units are to be used up to 40 rods.

"Brace posts should be eight feet long and have a top diameter of five to six inches. They should be set three and half feet in the ground. A four-inch round horizontal brace, eight feet long, is suggested. A double strand of number nine wire for the diagonal brace will give adequate strength

"Line posts, in fences with adequate brace units, can be three to four inches at the top diameter and seven feet long They should be set two to two and half feet in the ground and spaced 12 to 14 feet apart for woven or barbed wire fences.

Posts treated with a wood preservation should last more than 30 years, so wire quality should be selected with this life expectancy in mind.

"For sheep and cattle, a combination woven and barbed wire fence is recommended. A 32-inch woven wire with two strands of barbed wire will give an economical four-foot high fence A four-strand barbed wire fence is adequate for cattle

"A medium to heavy woven wire properly stretched will maintain its tightness for years. Most barbed wire is 12½ gauge with four or five points. Wire should be placed on the pasture side of the posts. However, when stretched around a curve, the wire should always be on the outside of the curve.

"Best results will be obtained if the wire is cut wrapped around the post and sliced to itself at each brace unit. If this is done ,the staples at the line posts should be driven firm to the wire, but not too tightly. The wire should be able to slide under the staple to allow for contraction or evening of tension should an animal run into it

"Staples with grooved shanks are recommended for treated posts Otherwise, one and a half inch "U" staples should be used."

FEED PROGRAM
from page one

ducers with feed grain base acreages up to 125 acres will have the option of temporarily reducing this base down to 25 acres and still be eligible for the small farm provision on condition that no corn, grain sorghum or barley be planted for harvest on the farm and that 25 acres are diverted to conserving uses.

Other provisions are: Soybeans that are planted in lieu of feed grains will not earn price-support payments but will be eligible for the price-support loan; substitution provisions relating to wheat and feed grain acreage will be continued; and malting barley will not be exempted from the diversion requirements of feed barley.

Determinations on other factors such as advance payments, the production of alternate crops on diverted acreage and other details will be announced prior to signup time, Mr. Parsons said.

DE Students Present Program At Lions Club

Pennington High School Distributive Education students presented an interesting and informative program to the members of the Pennington Gap Lions Club at the regular meeting held Thursday, January 23.

Barry Culbertson discussed the purposes of DE and DECA and what the experience and training had meant to him

Cindy Smith discussed the total in school DE program and told of the advantages of such a program for students that want a career in marketing and distribution.

DE Students Barry Culbertson and Cindy Smith are shown with Lions Club President Fred Myers.

PHS DECA BASKETBALL TEAM — Front row, left to right, Mike Flanary, Bruce Combs, Gray Crisp, Larry Yeary. Second row, Barry Culbertson, Gary Williams, Kenny Cheek, Jack Willis and Roy Cooper.

DUFFIELD DEVELOPMENT
from page one

trict will now be established. This non-profit corporation will be controlled by representatives from the political subdivisions involved.

Rail and highway facilities, an adequate water supply and sewerage disposal system and other desirable and necessary facilities will be provided within the 132 acre industrial park. Once the park is ready for occupancy, industrial sites within the park will be made available to industry.

When the Board of Supervisors voted on the question of allocating $76,250 for the project, it was explained that payment of this amount could be spread over a three year period and that no funds would be needed until after July of this year.

The area is expected to be ready for industry by about 1970.

Jonesville attorney Glen M. Williams was present to speak in favor of the project. Less than a year ago, he had been critical of LENOWISCO and the organization's efforts. He has changed his attitude, he said.

He related to the Board that one industrialist had told him that he intends to establish a factory at Duffield, once the area was ready for occupancy.

Williams predicted that 1969 would prove to be the year of an "industrial breakthrough" for Lee County.

He urged that the Board set aside a substantial sum for industrial development within the county. He said that various measures of saving money within the county would help to make some of these funds for industrial development available.

Board member Robert S. Orr, pointed out that the county had been able to operate in the "black" for the past several years.

The selection of individuals to represent Lee County on the Duffield Industrial District will be made by the Lee County Board of Supervisors.

Phil Gross LENOWISCO planner who was present for the meeting said LENOWISCO will make every possible effort to see that the project is a success.

McClure's Chapel

Mrs. Beverly Northcutt, Knoxville was weekend guest of friends in Rose Hill.

Ewing Equipment Company
Ewing, Va.
For John Deere
Post Hole Diggers

Don't Be Caught Napping
Save!
Save!
Save!
Now At

CREECH TIRE AND SUPPLY COMPANY

SPECIAL DISCOUNTS

Tape Recorders - Stereo Sets

Color and Black and White TV Sets

See Our New Stock Of Bedroom, Living Room and Breakfast Room Suites

CREECH TIRE & SUPPLY COMPANY

Phone 546-1241 - 546-1232 Pennington Gap, Va.

We Have Finally Agreed With Our Competitor, This Is FORD COUNTRY!

If You Don't Take His Word For It, Then Come and Look over our Used Car Lot, We've Got Em! Who Traded Them In?

69 Mustang Mach II, Sport Coupe, Bobby McNeil, Jonesville.
68 Torino Sport Coupe, Chester Grizzle, Jonesville.
67 LTD Sport Coupe, George Keel, Pennington Gap.
66 Galaxie 500, 4-Door, Warren Cottrell, Pennington Gap.
64 Galaxie 500, Sport Coupe, Donald Stapleton, Jonesville.
64 Fairlane 500, Sport Coupe, Clyde Kinder, Sneedville.
62 Galaxie 4-Door, Samuel Carter, Pennington Gap.
62 Custom 2-Door, Lenora Stapleton, St. Charles.
60 Galaxie 4-Door, Luther Fletcher, Jonesville.
58 Fairlane 4-Door, Coy Martin, Pennington Gap.

"All Good People, Your Neighbors, They Were Just Driving A Ford"

If You Have A GOOD CHEVROLET Or, JUST A LITTLE CASH, Today Is The Day To See Us!

Jessee Chevrolet Sales Co., Inc.

"Where We Work Every Day To Maintain The Reputation, Lee County's Most Trusted Name For Over 45 Years"

Office Phone 546-1641 Used Lot 546-1100

See

Jimmy Jessee		Cecil Sadler		Paul Parsons	
Office	Home	Office	Home	546-1100	546-1368
546-1641	546-1285	546-1100	546-2171	New & Used Display Home	

DEATHS and FUNERALS

CHARLES L. MIDDLETON JR.

Charles L. Middleton, Jr., 27, of Ewing, died Saturday, January 25, after a brief illness.

Surviving are his parents, Mr. and Mrs. Laneen Middleton, Sr., Ewing; two brothers, Ray Middleton, Ewing, Orville Middleton, Chicago, Ill.; three sisters, Mrs. Jane Wilder, Rose Hill, Mrs. Miranda Daniels, Chicago, Mrs. Georgia Ellison, Chicago.

Funeral services were held Wednesday afternoon at the Davidson Funeral Home Chapel with the Rev. Tip Parkey officiating. Burial was in the family cemetery. Davidson Funeral Home in charge of arrangements.

MRS. SINDA QUERRY

Mrs. Sinda Querry, 78, of Pennington Gap, died Monday, January 27, in Lee General Hospital after a brief illness.

She was a member of the First Baptist Church.

Surviving are a daughter, Mrs. Mabel Arnold, Baltimore; two brothers, Marvin Mise, Reno, Nev., and Cliff Mise, Big Stone Gap; a sister, Mrs. Bessie Burgin, Corbin, Ky., and two grandchildren.

Funeral services were held Wednesday afternoon at the First Baptist Church with the Rev. Bill Love officiating. Burial was in Lee Memorial Park. Sturgill Funeral Home in charge of arrangements.

MRS. GRACE B. WYRES

Mrs. Grace B. Wyres, 69, of Ewing, died at Middlesboro, hospital, Monday, January 27, after several months of illness.

Surviving are her husband, Lonnie Wyres, Ewing; four sons, Virgie Wyres, Rockaway, New Jersey, William Earl Wyres, Keokee, Fate Wyres and Frank Wyres, Ewing; five daughters, Mrs. Edna Ridenour, Andersonville, Tenn., Mrs. Laura Stanley, Memphis, Ind., Mrs. Ruth Brooks, Ewing, Mrs. Maxie Jean Jones Toledo, Ohio, Mrs. Anna Kate Yeary, Oak Ridge, Tenn.; three brothers, Vaston Brooks and John Brooks, Ewing, Porter Brooks, Harrogate, Tenn.; two half-brothers, Campbell Brooks, Hulen, Ky., and J. T. Brooks; two half-sisters, Mrs. Minnie Hurst, Toledo, Ohio, Mrs. Onalee Brown, Maryland; 28 grandchildren and 13 great-grandchildren.

Funeral services were held today (Thursday) at the Yeary's Chapel Church with the Rev. J. D. Owens and the Rev. Charlie Stanley officiating. Burial was in Jones Cemetery, Ewing. Davidson Funeral Home in charge of arrangements.

CARD OF THANKS

The St. Charles Community Action Club wishes to thank the following people who helped to make Christmas a merrier holiday for the needy families in the St. Charles area with Christmas baskets. St. Charles Lions Club, Bonny Blue Local, Homeland Market, Lee Bank and Trust Co., Cas Walker, Province Funeral Home, Benedict Local, U.M.W.A. Pensioners, Local, The Town Council and also friends in St. Charles.

VALENTINE'S DAY
FRIDAY, FEB. 14

Remember Your Valentine!

Candy
Valentine Cards
Toiletries
Gifts

AT OUR DRUG STORE

Pangburn's
and
Hollingsworth
Candies

PENNINGTON PHARMACY
Pennington Gap, Va.

Notice of Sale

On Premises

Walter McKinney Property

Located At
Maness Community

About 1 Mile From St. Charles

To Be Sold At

Public Auction

February 8 At 1 P.M.

Terms: Cash In Hand

Sale Of Real Property Pursuant To Court Order Of January 4, 1969

Possession Upon Confirmation Of Sale By Court

EMORY H. CROCKETT
Special Commissioner

ELLIS HUGHES

In loving memory of Ellis Hughes who passed away February 2, 1968.

The first sad year has passed with deep regrets. That second day of February we will never forget. We never thought death was so near, our friends may think we have forgotten when at time they see us smile, little do they know the heart ache we hold deep in our hearts. They say time heals all sorrow and will help us to forget but the time so far has just proved how much we miss you yet.

God gave us strength to face it and courage to bear the blow. But what it meant to loose you no one but God will ever know. You were so young we wish you had gotten to stay with us longer. You made life happy and no matter how sick you were you always had a smile, no one knows how we loved you and how we wish you were here today. If we could see your face and watch you smile like you did when you went out doors.

It breaks our heart to say we never see you any more. No we could not forget you son from boy hood days till you was man and only a mother would understand how our heart aches as days go by we think of you and all we can do is cry. We go to your grave on Sunday it about breaks our heart. I know our sorrow is here to stay for our tears just won't wash away. No you won't ever be forgotten long as there is life in our body and there is a memory in our hearts and God knows best.

Sadly missed by
Father, Mother.
Brothers and Sisters

CARD OF THANKS

May we express our deepest gratitude to all our neighbors for the words of sympathy food, and thoughtfulness. Also Dr. Gabriel, the staff and nurses at the hospital for their concern and kindness during the illness and death of our brother, Frank Cofer Wells.

We are especially appreciative of the floral tributes, the ministers, the Rev R. Gleaves Farmer and the Rev Walter Peters and all who assisted in any way with the funeral and burial rites.

Sisters, Mrs. C H Howard
Rosa Province
Brother, Sam Wells
Nieces and Nephews

CARD OF THANKS

We wish to thanks everyone for their thoughtfulness and kindness to us, during the death of our husband and father, Elmer D. Smith.

Wife and Family

CARD OF THANKS

We would like to express our deepest gratitude to all our friends and neighbors for their many deeds of thoughtfulness and words of sympathy during the illness and death of my wife, Nellie Thompson.

We are especially appreciative of the floral tributes, the services of the ministers, the Rev. Clinton Greene, the singers, the doctors and nurses at Lee General Hospital, Province Funeral Home and all who assisted in any way in the funeral and burial rites.

Husband

IN MEMORIAM

In memory of Earl Byington who passed away January 25, 1968.

Our dearest loved one went from us away, Now we're alone from day to day. No one on earth could take his place. Oh how we miss his tender face. We are troubled here we're troubled there, we've sung the songs he loved to hear. But we shall meet to sing no more. Until we reach that heavenly shore. Sometimes we're sad, while here we roam. Since Jesus called our, loved one home, We'll work and pray and press along, Then sing with him redemption songs.

Sadly missed by Wife,
Gary, Danny, Sue and Carol

CARD OF THANKS

The mother and family, of Elmo W. Keel of Washington, D. C., wish to express their deepest thanks to all our friends and neighbors for their many deeds of kindness and expressions of sympathy during the funeral and burial, for the beautiful floral tributes, especially Rev. L. G. Herndon, Rev L. Bill Love, Sturgill Funeral Home, and all who helped in food and other deeds of kind-

Mother, Mrs. Myrtle Keel Hinkle,
Wife and Daughters,
Brothers and Sisters

CARD OF THANKS

We sincerely appreciate the kindness shown to us during the sickness and death of our father and grandfather. We want to thank each one for the flowers, food, ministers, quartet and Davidson Funeral Home. We also would like to thank Lee General Hospital for their services rendered and again we say thanks to all.

The Family of
Mr. Harvey Collins

OUR THANKS TO YOU

We want to take this means to thank all our friends who remembered Mrs. Arnold H. Johnson with cards, letters, flowers, candy and numerous other gifts while she was in the hospital in Charlottesville, Virginia.

We are also grateful for the kindness and thoughtfulness of our many friends who helped us make the passing of Gertrude easier to bear. Your prayers and concern strengthened all of us.

Sincerely,
The Arnold H. Johnson Family

Classified Ads

See other classified On Page Three

LEGAL NOTICE

The Lee County Water Authority, Lee County, Virginia, will receive bids on the following principal items of work (water distribution system) until 9 o'clock A.M., E.S.T., February 27, 1969, in the basement of the Peoples Bank in Ewing, Virginia, at which time and place bids will be publicly opened and read aloud:

8" pipe, 42,000 LF; 6" pipe, 2,200 LF; 4" pipe, 18,000 LF; 2" pipe, 4,700 LF; ¾" service line, 11,000 LF; Service Connections, 315 each; 200,000 gallon reservoir; Booster Station; Master Meter.

Also included are related items such as pavement, rock excavation, valves, fire hydrants, fittings, railroad and highway crossings, crushed stone, etc.

Contract documents, plans and specifications are on file at the F. W. Dodge Corporation in Knoxville and Nashville, Tennessee; Lexington, Kentucky; Richmond, Virginia; Knoxville Builders Exchange, Knoxville, Tenn., and in the office of A. E. Bost, Consulting Engineer, 2928 E. Magnolia Avenue, Knoxville, Tennessee 37914.

Contract documents, plans and specifications may be obtained by depositing $100.00 for each set with A. E. Bost, Consulting Engineer.

Any unsuccessful bidder, upon returning scuh set within ten (10) days and in good condition, will be refunded his payment, and any non-bidder upon so returning such a set will be refunded $75.00.

The owner reserves the right to waive any informalities and to reject any or all bids.

Each bidder must deposit with his bid, security in the amount, form and subject to the conditions provided in the information for bidders.

Attention of bidders is particularly called to the requirements as to conditions of employment to be observed and minimum wage rates to be paid under the contract.

No bidder may withdraw his bid within ninety (90) days after the actual date of the opening thereof.

William J. Parkey
Chairman

WANTED — Reliable party interested in a SPINET PIANO. No money down, small monthly payments beginning next month. If interested write quickly to: PAUL HAYES PIANOS, 2517 Bristol-Kingsport Blvd., Johnson Ctiy, Tenn., Phone 926-[redacted].
Adv. No. 4-3t.

NOW OPEN — Parsons Fabric Shop, formerly known as Rasnic Fabric Shop, located near Bledsoe Service Station, Pennington Gap.
Adv. No. 5-4t.-pd.

FARM FOR SALE — 47½ acres, 5 tobacco base, rest in hay land, modern brick veneer home, 3-bedroom, stoker heat 8 miles north of Campground. J. E. Sexton, phone 346-2146.
Adv. No. 5-4t.-pd.

It Is Never Necessary For A Local Family To Call An Unknown Funeral Director.

Even Though The Deceased Is To Be Brought Home From A Far Corner Of The Country, The Family Has Only To Notify Sturgill's — Then Rest Assured That All Arrangements Are In Capable Hands.

TELEPHONE 546-1122

Branch Manager, R. E. Rowland, announced during the J. I. Case Company's annual Branch Dealers Meeting this past November, in Atlanta, Georgia, that Glass Machinery Company, Jonesville, Virginia, local dealer, for this national firm, had earned a service award, recognizing 15 years continuous service as a J. I. Case Company Franchised Dealer for this area.

Mr. Silas Glass in the picture is receiving the service award from Branch Manager Rowland, along with the Company's sincere congratulations and thanks.

Pennington Gap Wife Gives Enterprise News

The wife of a career sailor, daughter of a Pennington Gap couple was the communication link between about 40 seamen stationed aboard the USS Enterprise and their families following a series of explosions January 14 that rocked the carrier off Hawaii.

She is Mrs. Ray Vasques of Newark, California. She is the only child of Mr. and Mrs. Cornes R. Smith of Rt. 2, Pennington Gap. She spoke to Knoxville Journal Wednesday by phone from her home.

"I hate to see my phone bill" she said "I talked to my husband in Hawaii twice and called all over the country notifying the families of his men. Fortunately, the wives of some of the enlisted men were bunched up together to hear the news of their husbands.

Mrs. Vasques said "her husband Lieutenant Commander Vasques, was with his division down inside a rear section of the ship when the explosion occurred.

Eleven hours later Vasques, one of the first men premitted to leave the ship, called his wife and reported he and the men in his division were fine and gave her the names and telephone numbers of his men's families to notify. She said "she spend more than an hour on the phone contacting the families. It was a happy chore to bring good news to these families who had no word for nearly 11 hours except for the radio and television report about the ship," Mrs. Vasques said.

After the accident, Vasques and his men donated blood for the injured in the series of explosions which spanned 40 minutes. Cause of the explosion which began on the carrier's deck is under investigation. Mrs. Vasques, attended memorial services Wednesday afternoon for the 25 sailors.

Vasques has served two previous tours of duty with the Navy off Vietnam and was scheduled to go again as soon as the huge carrier completed the training exercise underway at the time of the accident. He is a 26 year veteran of the Navy.

He and his wife met in Washington, D. C., where he was attending a Navy school and she was working for the federal government. They were married in 1953, and are the parents of four children, Carolyn Lee, Marilyn Fay, Thomas Ray and Davis Ray. Lt. Cdm. Vasques is the son of Mr. and Mrs. John R. Vasques, White City Kansas.

PENNINGTON GAP

Mr. and Mrs. Keith Taylor and boys were weekend guest of his parents, Mr. and Mrs. Creed Taylor and Ricky.

Mr. and Mrs. Harve Anderson and Mrs. Mae Evans were in Jonesville and Pennington Gap Tuesday.

J. Worley Hill, husband of the late Mrs. Ollie Kimberling Hill is a patient in the Carter County Memorial Hospital, (Intensive care unit) Elizabethton, Tenn., after surgery.

Mrs. Hill was the sister of Mrs. Rebecca Pugh.

Pfc. Gary Waddell visited for a short time Sunday afternoon with his aunt, Mrs. Bill Farley and her guests.

Flatwoods Student Named To Teen Fashion Board

The McCall's Teen Fashion Board has announced that Miss Angela Scott, daughter of Mr and Mrs. Dan Scott has been elected to be a member of the Board.

This membership in McCall's Teen Fashion Board has been awarded to Angela for outstanding achievement in serving and clothing class work. Through her accomplishments she has met all standards for membership in the national honoarary organization.

Angela is a member of the Senior Class of Flatwoods High School.

Virginia is Ford Country. See your Ford Dealer.

Lee - Ford, Inorporated

Phone 546-1333 Dealer License No. 135 Pennington Gap, Va

ROSE HILL

Dr. and Mrs. Nat Ewing, Mrs. Pearl Ewing of Jonesville and Mrs. M. E. Flanary and Miss Mary Virginia Flanary of Dryden visited Mr. and Mrs. H. T. Ritchie Sunday afternoon.

Mrs. H. C. T. Dean, Mrs. J. M. Gibson and Mrs. T. L. McDaniel were business visitors in Middlesboro on Thursday.

Rev. Boyd Roberts and Curtis Rowlett made a business trip to Florida last week.

Mike Tyler has returned to Clinch Valley College after spending thet holidays with his parents, Mr. and Mrs. Wayne Tyler.

Mrs. Charles Blakeman, Rachel and John visited with Mr. and Mrs. H. T. Richie on Thursday afternoon.

Mrs. Fugate Crumley has been transferred from the Appalachian Hospital in Middlesboro to the University Hospital in Knoxville.

Friends are sorry to hear of the death of Mrs. Charlie Nelson of Gibson Station.

The George Gibson DAR met with Mrs. Natt Fugate Saturday afternoon for their regular meeting.

Forty women met at the Morley Memorial Recreation Hall for a linen shower for Mrs Bill Breeding on January 16. A good time was had by all.

Mr. and Mrs. Tip Chadwell were visiting in Dryden Saturday afternoon with their children, Mr. and Mrs. Don Davis and Mr. and Mrs. Larry Wilson and children.

The Delta Kappa Gamma Sorority met at the Penthouse for a desert luncheon last week. Mrs. Mae Hobbs, Mrs. Charles Emmett, Mrs. Oscar Smith and Mrs. Fred Stickley were present from Ewing and Rose Hill. Fifteen members were present from Lee County. Mrs. Charles Emmett had charge of the program, using the subject "No Magic Formula."

Mrs. Bill Brooks of Tazewell visited with her parents, Mr. and Mrs. H. H. Fugate on Friday.

Dan Johnson and son, Charles of Oak Ridge spent Friday night with his mother, Mrs. R. D. Fugate.

Mr. and Mrs. Tip Chadwell were in Knoxville Monday.

Mrs. Carrie Hamilton and Blanche Morgan left Tuesday for a stay in Florida.

Mrs. R. D. Fugate was in Middlesboro Wednesday.

Mrs. Ida Gibson visited Mrs R. D. Fugate Thursday. She also visited Mrs. Shan Richmond Thursday.

Mrs. Roberta Willis had a Tupperware party at the home of her mother, Mrs. Grover Ball Monday evening. Mrs. Priss Walker of Pineville was the Tupperware representative.

Mrs. R. D. Fugate visited Mrs. Shan Richmond Thursday.

Mrs. Bill Parkey visited Mrs. Shan Richmond on Tuesday evening

Mrs. Lorn Fugate visited with Mrs. Neva Edds and Mrs. Helen Shiflet on Tuesday

Mrs. Ida Gibson and Mrs. R D. Fugate were in Cumberland Gap on Saturday.

Michelle Willis has been sick but is now improving.

Tom Fugate made a business trip to Richmond last week.

Grover Ball and Claude Neff are spending a week at their homes from their work in Accomac County, Va.

Arbella Fugate visited her grandparents, Mr. and Mrs Tom Fugate over the weekend.

Last Sunday Grant Smith of Independence, Va., spent the day with Mr. and Mrs. Van Grabeel.

Linda Skidmore of the Flatwoods School had surgery at the Lee General Hospital in Pennington on Friday.

Mr. and Mrs. Moody Smith of Harlan visited with Mr. and Mrs. Van Grabeel on Saturday.

Mr. and Mrs. Curry Grabeel Ross Stickley's and Miss Bashie Kincaid recently.

Mr. and Mrs. John Seales were in Big Stone on business Saturday.

Eslee Rowlett U-T visited with his parents, Mr. and Mrs. Ancil Rowlett over the weekend.

Betsy Ross Stickley spent the weekend in Wise with the Joe Smiddy's.

Mike Tyler spent the weekend with his parents, Mr. and Mrs. Wayne Tyler.

Miss Bashie Kincaid was in Jonesville last week on business.

Mr. and Mrs. Robert Harris of Dallas, Texas spent the weekend with his parents, Mr. and Mrs. Snyder Harris.

Miss Florence Bayless was in Middlesboro last week

Mrs. R. C. Smith and Greg Mrs. Curtis Rowlett and Doug Harber attended the basketball game at Flatwoods on Friday.

Mrs. R. O. Smith is ill at her home.

Mrs. Kyle Rosenbaum remains ill in the Lee General Hospital.

Miss Ginger Rowlett spent the weekend with her parents, Mr and Mrs. Curtis Rowlett.

Ricky Williams and Doug Harber spent the night with Gregory Smith recently.

Mrs. Houston Rowlett and Mrs. Curtis Rowlett were in Knoxville on business Thursday.

There was a fellowship supper and prayer meeting at the Rose Hill Methodist Church last Wednesday evening.

The Morley Memorial WSCS met with Mrs. John Gibson Thursday evening. They had the regular program and studied the year book. Seven members were present.

The Ewing PTA met last Thursday evening for the regular monthly meeting about 30 members were present. The by-laws and constitution were read and discussed. Cake and coffee was served after the meeting

Linda Marcum and Clari Snowden students at Union College visited with Linda's parents, Mr. and Mrs. Hubert Marcum over the weekend Miss Snowden's home is in Northolmsted, Ohio.

Mr. and Mrs. Earl Bledsoe moved to Morristown to make make their home.

Mrs. R. C. Smith and Mrs. Austin Bays worked in Ewing this week collecting for the March of Dimes.

Joe Parkey visited his sister, Mrs. Shan Richmond Thursday.

Mrs. R. C. Smith and Lons were in Cumberland Gap Saturday visiting with her mother, Mrs. J. S. Collins and her sister, Mrs. Henry Davidson and children.

Mrs. Maude Bales was visiting Mr. and Mrs. Taft Bales this week.

Parents' Advisory Council Meet Friday, January 24

The regular Head Start Advisory Council met Friday, January 24 at the Jonesville Neighborhood Center. Several Head Start Centers were represented at this meeting.

Mrs. Charles Province, president, called the meeting to order. Purpose of the meeting was to screen applicants applying for position of parents coordinator who will work with Head Start Centers. Individual centers submitted applicants from their localities. The five were then given to Lee County Community Action Center, two of whom will go to Ripley, W. Va., in February for three weeks training.

The next Council meeting will be February 21.

A disabled person under age 21 needs only 1½ years work to collect social security disability benefits.

Widows and divorced widows between ages 50 and 60 who are totally disabled may collect disability benefits under social security.

FLOWER Arrangements
FOR ALL OCCASIONS
Pennington Flower Shop
Pennington Gap, Va.
Mr. and Mrs. Willard Barker
Owners
Phone Day or Night 546-2431

MULLINS ELECTRIC
Licensed Electrical Contractor
All Types Electrical Wiring
Free Estimates
Call 546-1508 Pennington Gap

Ewing Equipment Company
Ewing, Va.
For John Deere
Back Hoes

CLINCH HAVEN FARMS Incorporated
Producers and Distributors of
Grade A Milk and Dairy Products
Breeders of Purebred Holstein-Friesian Cattle
Dial 523-1749 Big Stone Gap, Va.

World's best-tasting health and beauty aid
Slimming is delicious with Pet Skim Milk.

A dairy product from PET

Miss Ford Country says:
Ford Pickups are No.1 in sales!

They work like trucks and ride like cars. Two steel I-Beam axles give Ford's exclusive Twin-I-Beam front suspension its extra strength. Coil springs make the going easy.

Save now at Ford Dealers

Lee - Ford, Inorporated
Phone 546-1333 Dealer License No. 135 Pennington Gap, Va.

LEE BANK & TRUST COMPANY
Is Pleased To
ANNOUNCE
An Increase On Interest Rates On
--- 12 MONTHS ---
5% CERTIFICATES OF DEPOSIT
Per Annum
This Rate Became Effective December 30, 1968, On New Certificates Issued Or Renewed After This Date.

Interest Rates On The Convenient Regular
Pass Book SAVINGS
4% Per Annum Compounded Semi-Annually

Helping Your Investments Grow and Grow
EXTENDING OUR BANKING SERVICES
We're at It Every Second of the Day

We offer full service banking — and we're constantly working to expand and extend the many ways we serve you. Our complete, dependable banking facilities can work to secure your future. For all financial needs, do rely on us.

The way to continued growth and progress of our community lies in moving ahead together to meet the challenges of making this a better place to live and work.

We're proud to share in this effort . . . and to serve the progress of the individual, the family and the business by providing financial services to meet every need.

FULL SERVICE BANK

Lee Bank & Trust Company
Pennington Gap and St. Charles, Virginia

PENNINGTON GAP

A "Pink and Blue" shower for Mrs. Betty Jo Edens was given by Mrs. Sam Richmond and Mrs. Georgia Edens at Shelburne's Hotel, Thursday, January 23. She received many nice gifts and a pleasant evening was enjoyed by all.

Mr. and Mrs. Dan Farmer were in Harlan on Thursday.

Mr. and Mrs. Larry Conway and children from Muncie, Ind., have been visiting Mrs. Conway's parents, Mr. and Mrs. Roman Crisp and family, also her sister, Mrs. Betty Jo Edens.

Mrs. M. B. Fleenor, Mrs. Chauncey Rhea and Mrs. Delmer C. Provence were in Big Stone Gap Monday.

Mr. and Mrs. Austin Bays and family, and Miss Jill Bays from Ewing, were visitors Saturday night at the home of Mr. and Mrs. Dan Farmer.

Dexter Laws and family from Warcester, Mass., have been here visiting his mother, Mrs. Beulah Laws and sister, Mrs. Bennie Crisp.

Harold Burgin has been transferred from Lee General Hospital to the Holston Valley Community Hospital at Kingsport, for more extensive tests and treatment. Anyone desiring to write or send a card may address it to room no. 228.

Mr. and Mrs. Larry Conway, Mr. and Mrs. Roman Crisp, Beulah Laws and Betty Jo Edens were in Bristol last Wednesday.

Mr. and Mrs. Lavoy Grabeel from Norton visited with their parents, Mr. and Mrs. H. C. Grabeel and Mrs. Joe Smith on Saturday.

Visitors at the home of Mrs. Earl Zion Sunday were Mrs. Ethel King of Mooresburg, Tenn., Mr. and Mrs. Baird King of North Carolina and Mrs. Charles (Margaret) Beverley of Washington, D. C. They were here to attend the "Memorial Service" for their son and brother, Edward G. King who passed away January 21 in Washington, D. C

The memorial service was held at 4:15 p. m., at the Cecil Cemetery with the Rev. C. W Watkins of Morristown officiating, assisted by Rev. J. A. Shugart and the Rev. S. E. Bratton

Mrs. Sue Mullins spent last week attending classes at Richmond Medical Center of Richmond, Virginia. She returned home Friday where she was met at Tri-Cities airport by her parents, Mr. and Mrs. Toots Pennington and her daughter, Renee.

Mrs. Ernest Fry is back at her home after having been confined in Lee General Hospital.

Henry Bales is a patient in Lee General Hospital. Mr. Bales is the brother of Mrs. Wade Parsons.

Mrs. Jerry Huff and Mrs. Emory Vannoy made a business trip to Jonesville Monday.

Mr. and Mrs. Harry Litton of West Milton, Ohio are visiting their parents, Mr. and Mrs Earl Litton and Mrs. Gladys Stout. Mr. Earl Litton remains seriously ill in Holston Valley Community Hospital at Kingport.

The two adult training Union classes of the First Baptist Church had their regular monthly "Bean Supper" in the fellowship hall of the church Monday night with 18 members present. After a bountiful meal, they enjoyed a period of fellowship, and concluded the meeting with all joining in singing a number of hymns.

Mrs. Charles Pope and Mrs Jimmy Smallwood were in Bristol Saturday.

Dan Shackleford returned to his home Monday after having spent the past several days in Lee General Hospital.

Mr. and Mrs. Ralph Huff and baby daughter, Melissa of Kokomo, Ind., spent last weekend with his parents, Mr. and Mrs. Curtis (Jerry) Huff.

Mrs. C. G. Stallard still remains ill in Lee General Hospital.

Mrs. Leon Newman is recuperating after having undergone major surgery at Lee General Hospital last week.

Danny Carter is leaving Sunday for Kansas City, Mo., to attend the "Weavers Airline" School. Upon completion of his training he plans to be affiliated with the United Airlines.

Mr. and Mrs. Pat Carter and daughter, Dawn of Kingsport visited his parents, Mr. and Mrs. Don Carter over the weekend.

Little Miss Pamela Forester of Big Stone spent last week with her grandparents, Mr. and Mrs. T. L. Forester.

The WYA girls of the First Baptist Church had the Woodway YWA's as their special guests at the meeting which was held January 27. There were 22 girls present.

The girls from the First Baptist Church presented a very interesting program on "Witnessing tdo the Deaf." Debbie Redwine illustrated in sign language the alphabet to the group.

At the conclusion of the program refreshments were served to the girls and their guests by their Y.W.A. leader, Mrs. Bill (Evelyn) Love.

The T. H. Olingers visited with Mr. and Mrs. Mike Olinger and seeing their new granddaughter for the first time over the past weekend in Chattanooga, Tenn.

Mr. and Mrs. Chet Sizemore from New York are visiting with Mrs. Sizemore's parents, the Toney Steels and the Hagen Sizemores for several days.

Mrs. Sallie Z. Adams, Mrs. Arthur Burchette and Mrs. Arthur Ballard visited their aunt, Ollie Shufflebarger at Rubys Rest Home in Middlesboro, Ky., on Monday Mrs. Shufflebarger is very ill.

Pfc. Eddie Morgan is at home on leave after spending several months in Vietnam. He will report to his home base first part of February being discharged from there he will enter college at LMU at Harrogate, Tenn.

Mr. and Mrs. Derl Johnson and family visited over weekend with Mrs. Johnsons parents the W. D. Calls in Saltville. Va improving but still in Holston Valley Community Hospital taking treatment for several days.

Mr. and Mrs. Harry Litton and family from Dayton have visited this weekend with Mr Litton's father who continues ill in Holston Valley Community Hospital.

Miss Suzanne David continues ill, and still is in Roanoke Hospital but slowly improving.

Donnie Hobbs is back in school at Dryden after taking tests and treatment at Lee General Hospital for an occurring sudden illness.

Mrs. Harve Cox, returned home Saturday evening after a few days visit with her daughter, Mrs. James Howard and family in Bristol.

Mrs. Florence O. Gilley has returned home after a visit with her sister, Mrs. John Harber, Sr., and family in Clinton, Tenn.

Joseph Schaver of Mentor, Ohio friend of Mary Elizabeth Duff visited here last weekend.

Mrs. Clarence Giles of Big Stone Gap spent last weekend with her daughter, Mrs. Jack Lee and family.

Mrs. Giles was a visitor at the First Christian Church with the Lee family

Dr Owen F Crouch, professor of Greek, at the Emmanuel School of the Bible Milligan College and Mrs. Crouch were visitors in town Sunday. Dr. Crouch is minister in charge of the worship services at present at the First Christian Church.

Guests last weekend of Mr. and Mrs. Harve Anderson were Mr. and Mrs. George Million, Mr and Mrs. T. L. Ward. Marty and Myra, of Kingsport. The Wards also visited Mr. and Mrs Ernest Thompson on Saturday

Mrs. Evalena P. Tomlinson of Bristol spent Saturday night with her sister, Mrs. Bill Farley. She visited with her mother, Mrs. Rebecca Pugh at Lee General Hospital Sunday.

Sunday guest of Mr. and Mrs Harve Anderson were Mr and Mrs. Lloyd Bevereley and son, Gary, Mrs. Pauline Ward, Kay and Ricky, all of Kingsport

Mrs. Peggy Cridlin of Jonesville, Mrs. Trenton Mullins and Bridget of Stickleyville were also guest of the Andersons

Mr. and Mrs. Trenton Mullins and Bridget, made a business trip to Bristol Friday

Mr. and Mrs. H. W. Pugh, Warren and Gena of Abingdon and a friend from Grundy visited Sunday with Mrs. Rebecca Pugh.

Pennington Gap is losing four more old land marks on Joslyn Avenue to make way for the Library building. One housed the first paper published in Pennington.

BACKACHE & TENSION SECONDARY TO KIDNEY IRRITATION

Common Kidney or Bladder Irritations make many men and women feel tense and nervous from frequent, burning or itching urination night and day. Secondarily, you may lose sleep and have Headache, Backache and feel older, tired, depressed. In such cases, CYSTEX usually brings relaxing comfort by curbing irritating germs in acid urine and quickly easing pain. Get CYSTEX at druggists.

Flowers

Leon and Hazel Newman, Managers

Phone 546-2571 Day or Night

Norton Floral Of Lee Co., Inc.

Pennington Gap, Va.

Custom Made Drapes

Quality Carpeting

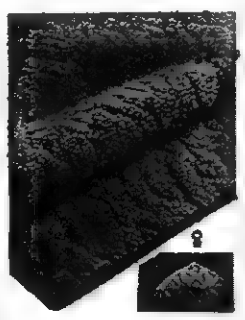

CALL US FOR FREE ESTIMATES ON DRAPES AND CARPETS

THE FARM STORE

"Everything For The Farm And Home"
Jonesville, Va.
Phone 346-1441

PENNINGTON AUTO SALES,

CLYDE B. EDWARDS — FRED GARRETT
Phone 546-2341 — East Pennington Gap
Dealer License No. 1888

CLEAN USED CARS

64 Ford Galaxie 500, 2-Door Hardtop, V-8, Automatic, Red With Red Interior.
64 Rambler 2-Door Hardtop, Straight Shift.
64 Chevrolet Bel-Air, 4-Door, V-8, Real Nice Throughout.
64 Ford Fairlane 500, 2-Door, Hardtop, V-8, 4-In-Floor, Bucket Seats, Blue With Blue Interior.
63 Oldsmobile 88, 2-Door Hardtop, Blue With Blue Interior.
63 Ford Galaxie 500, XL With Bucket Seats, 4-In-Floor.
63 Buick LeSabre, 2-Door Hardtop, Maroon With White Top.
62 Chevrolet Impala Convertible, V-8, Automatic, Red With White Top, Black Interior, One Of The Sharpest You'll Find For The Model.
62 Chevrolet Bel-Air, 4-Door Sedan, Automatic Transmission, Real Sharp.
62 Plymouth 2-Door, 6 Cylinder, Straight Drive.
62 Lemans 2-Door, Automatic Transmission, Radio and Heater, White Walls, Blue With Blue Interior.
61 Corvair, 6 Cylinder, Automatic, 4-Door.
60 Pontiac Ventura, 2-Door Hardtop, Automatic Transmission, Black With Red Interior.
60 Plymouth Fury, 2-Door Hardtop, V-8, Automatic.
60 Chevrolet Impala 2-Door Hardtop, Straight Shift, Black With Red Interior. One Of The Sharpest You'll Find For The Model.
62 Pontiac 4-Door Hardtop, With Vinyl Upholstery, Air Conditioning, Real Nice.
60 Plymouth Sport Fury, 2-Door Hardtop.
56 Chevrolet Bel-Air, 4-Door, V-8, Good Transportation.

Fresh Each Week
Hollingsworth
and
Russell Stover Candies
The Drug Shop
Pennington Gap

Huff - Cook
Mutual Burial Association, Inc.
Known for 35 Years in Southwestern Virginia
Now Throughout the State of Virginia
LOW COST FAMILY OR INDIVIDUAL PROTECTION
Mail this valuable coupon to your local representative today
Write to P. O. Box 547, Bristol, Virginia
Name . . . . . Phone . .
Address .
Best Time To Contact . . . . . .

YOU COULD CALL THE BEST FRIEND YOU EVER HAD FOR A DOLLAR. YOU DO HAVE A FRIENDSHIP WORTH A DOLLAR, DON'T YOU?

Just a dollar or less for the first three minutes station-to-station anywhere in the U.S. (Excluding Alaska and Hawaii.) Any week night after 7 p.m. and all day Saturday and Sunday.

BLACKWATER

Many persons in this community are on the sick list. The 'ful bug, evidently has touched down here for a few weeks.

L. E Robinette was honored with a birthday dinner on last Sunday Those enjoying the fellowship were Mr and Mrs. Lewis Roop, Wilkerson Roop of Kingsport, Mr. and Mrs. Roy M. Roop and other family members.

Mrs. Lance Hutton visited Mr. and Mrs. Roy M. Roop last Saturday night.

WHO'S NEW?

Mr. and Mrs. Larry Holbrook, announce the birth of a son, Larry Lee, January 13 in Lee General Hospital. The new arrival weighed in at 7 lb 3 oz. and was named Larry Lee Maternal grandparents are Mr and Mrs. Earl Clem, Harlan, Ky., paternal grandparents are Mr. and Mrs. Riley Holbrook, Pennington Gap, Va.

Snack Bar

Is Now Open For Business

Armour's 12 Oz. Pkg.
FRANKS - - - - - - - - - - 39c

Morrell's Canned 3 Lb. Can
PICNIC - - - - - - - - - $1.99

U.S.D.A. Choice Round Lb.
STEAK - - - - - - - - - - - 87c

Fresh Ground 2 Lb.
HAMBURGER - - - - - - - 97c

Bonus 10 CR Stamps

Fresh 3 Lbs.
NECK BONES - - - - - - - - - 59c

25 Lb. White Lily
FLOUR - - - - - - - - - - $2.09

Blue Band 13 Oz. Can
MILK - - - - - - - 6 for 93c

Russett 20 Lbs.
POTATOES - - - - - - - 79c

Hunts 1 Lb. 13 Oz. Can
PEACHES - - - - 3 for $1.00

50 Lb. Bag
POTATOES - - - - - $1.09

Vahlsing 9 Oz. Box
FRENCH FRIES - - - - - - - 10c

RADISHES - - - - - - - 5c

Wesson 1 Lb. 8 Oz. Bottle
OIL - - - - - - - - - - - 47c

Van Camp 300 Size
PORK AND BEANS - 4 for 59c

Stokley's 46 Oz. Can
TOMATO JUICE - - 3 for $1.00

Stokley's 20 Oz. Bottle
CATSUP - - - - - - - - - - 33c

Stokley's 303 Can
FRUIT COCKTAIL - 3 for 79c

Red Cross 7 Oz. Box
MACARONI & SPAGHETTI 10c

4 Lbs. 1 Oz. Bonus
DETERGENT - - - - - - - - $1.14

Comet Reg. Size
CLEANSER - - - - - 2 cans 33c

5 Lbs.
Grapefruit and Oranges - - - 49c

Mens Brush Denim While They Last Reg. $2.98
PANTS - - - - - - - - - Only $1.00

Plastic
Draperies - Kitchen Curtains 39c

STOP WASHING DIAPERS
USE Pampers Pampers is one soft, comfortable, & absorbent

Daytime 30 to box $1.69
Daytime 15 to box 89c
Overnight 12 to box 89c
Newborn 30 to box $1.49

CAS WALKER'S
VIRGINIA FOOD CENTER

Pennington Gap, Va.
Store Hours: Monday thru Thursday 9 A. M. - 7 P. M.
Fridays and Saturdays 9 A. M. - 9 P. M.

These Stores Give CR Green Stamps

Cas Walker's Virginia Food Center
Pennington Gap

Novelty Clothing Co. - Pennington Gap

Pennington Esso - Pennington Gap

LINDSEY LASTER

Pennington Girl Receives FHA Honor

Lindsey Laster, a senior at Pennington High School, has been named 1969 Betty Crocker Homemakers of Tomorrow for Pennington High School. She was elected on the basis of her score in a written knowledge and attitude test on homemaking given to the girls here on December 3, 1968.

Lindsey's achievement has made her eligible for state and national scholarships. She also has been awarded a specially designed silver charm from General Mills, sponsor of the Betty Crocker Search for the American Homemaker of Tomorrow.

Lindsey has contributed much to the FHA and homemaking class. She has been in the Future Homemakers of America Club for three years and has been enrolled in Home Economics for three years. As a member of the FHA she has served as Chaplian and is now serving as reporter of her club

Lindsey has worked hard on each chapter project, making each one the best

She has not only been active in FHA, but also in her school She has been a member of the Pep Club for three years, Medical Club for one year, and the Choral Club for three years.

Lindsey is the daughter of Mr and Mrs. Walter E. Laster of Duffield, Va.

Worley Alsups To Celebrate Golden Wedding Anniversary

Mr. and Mrs. Worley Alsup, will celebrate their golden wedding anniversary on January 30 They are very proud grandparents. All four grandsons have served their country

Sgt. W J. Stidham served 12 years in Air Force

Sp-4 Warren D Stidham is on his 2nd enlistment, he is now serving in Vietnam

Sp-4 Wm. B. Stidham Jr., is serving now on his 2nd enlistment in Germany, his wife, Linda and son, Bill are with him

Sp-4 Randall J. Stidham, is serving now on his 2nd year in Panama.

W.J.S., has two lovely daughters, one handsome son. Wm B. S., Jr, has a handsome son

All love ones and friends are welcome to stop at the Alsup home for visit.

BLACKWATER

Mr and Mrs. Charles L. Willis and daughters visited his mother, Mrs. Ann Willis last Saturday.

Ewing Equipment Company
Ewing, Va.
For John Deere
Disc Harrows

Flatwoods Students Honored

The Outstanding Americans Foundation has announced that Miss Linda Neff, daughter of Mr. and Mrs. David Neff, Miss Nancy Watson, daughter of Mr. and Mrs. Frank Watson, and Miss Dorothy Cress, daughter of Rev. and Mrs. William Cress, from Flatwoods High School have been selected as Outstanding Teenager of America for 1969.

The students, nominated for this honor by their school ,will compete for state and national awards in the Outstanding Teenagers of America program.

The Outstanding Amerians Foundation, a nonprofit foundation dedicated to honoring, inspiring, and encouraging young people to take full advantage of the opportunities in America, sponsors this award program annually.

The recipients of this honor were selected on the basis of ability and achievement. They will compete with other winners in their state for the Governor's Trophy awarded annually to the most outstanding teenager of each state. Each of the fifty state winners will be eligible for one of the Two National Outstanding Teenagers of America awards and college scholarships, made available by the Outstanding Americans Foundation.

Mr. John Putman, President of the Foundation, has said it is the goal of this wards program "to recognize and encourage the ability and achievements of today's young people. They are America's leaders of tomorrow."

LINDA NEFF

NANCY WATSON

DOROTHY CRESS

Miss Kern, Bride Of Mr. Clendenen

Greenwood Chapel, Nickelsville, Virginia was the scene of a double ring ceremony for Sharon Gail Kern and Cecil H. Clendenen December 21, at 12 noon. The Rev. Jess McMurray performed the ceremony.

The bride is the daughter of Mr. and Mrs. Guy Kern of Clinchport, Va. The bridegroom's parents are Mr. and Mrs. Maurice Clendenen of Duffield, Va.

The bride was graduated from Rye Cove High School and was employed by Virginia National Bank of Gate City, Va. The groom, a graduate of Rye Cove High School attended Hiawassee College and is presently a senior at Tennessee Technological University.

After a short honeymoon trip to Nashville the couple are residing in Cookeville, Tenn.

Dryden Jr. 4-H Club Holds Meet

The regular meeting of Dryden Jr., 4-H met January 22, at Dryden High School.

David Parsons, president, called the meeting to order at 10 05 a. m.

Mr. Lyle, extension agent, awarded Linda Gilbert, secretary, a medal for clothing and a medal and a check in entomology.

Miss Moore is Dryden's new extension agent.

The enrollment cards were handed out to all members.

PENNINGTON GAP

Word has been received here of the serious illness of Mrs. HuMont Brown (Golden Larmer) of Los Angeles, Calif. Mrs. Brown suffered a heart attack on December 30, and has been confined to a hospital in Los Angeles since that time. Last week she suffered another attack

Mrs Brown, a former Pennington Gap resident, has made her home in Los Angeles since her marrigae about nine years ago.

Lovelady Chapter DAR Meets

The regular meeting of Lovelady Chapter Daughters of the American Revolution was held at Hotel Shelburne, Saturday, January 18 with the Regent, Mrs. Charles C Newman presiding.

The devotional, "Too Busy Not To Pray", was presented by Mrs. Cora Creech. Mrs George Hatcher led the group in singing the National Anthem and in repeating The American's Creed The Pledge of Allegiance to the Flag was led by Mrs. John Fry.

Following the regular reports of officers and committee chairmen Mrs. Charles Newman and Miss Sue Wygal were elected delegates from Lovelady Chapter to attend the State Convention to be held at Roanoke, Virginia in March. Alternates elected were Mrs. B. T. Young and Mrs. J. E. Laningham. Delegates elected to attend be 78th Continental Congress to be held at Washington, D. C., in April were Mrs. R. C. Cunningham and Mrs. Thomas Barr with Miss Ida Stacy to serve as alternate.

The report on National Defense, entitled "Can We Wave The Flag Too Much," was given by Mrs. J. E. Laningham Her selection was the reply of S. L. DeLove on the Know Your History Hour to a listener who had written Mr. Delove commending him on his program but asking the question if he were not waving the flag too much.

The program for the afternoon, "Eighteenth Century Americans and their Professions", was presented by Mrs. Buford Rhea. Mrs. Rhea began her talk with a brief description of the social structure that existed in Colonial America during the 18th century. She then selected famous 18th century Americans representing seven professions to illustrate how despite social inequalities and heavy opposition they eventually came to be recognized as serving a useful purpose.

The Regent announced that the month of February is designated as American History Month and plans were made to obtain publicity on the subject throughout the month of February

Program leader and hostesses for the March meeting were announced after which a social hour was enjoyed by the members present. Serving as hostesses to the occasion were Mrs. Charles C. Newman and Mrs Thomas Barr

McClure's Chapel

Mrs R H Lamb spent the day Sunday with he dad W R Maness

Russell Stover
CANDIES
the gift *everyone* enjoys

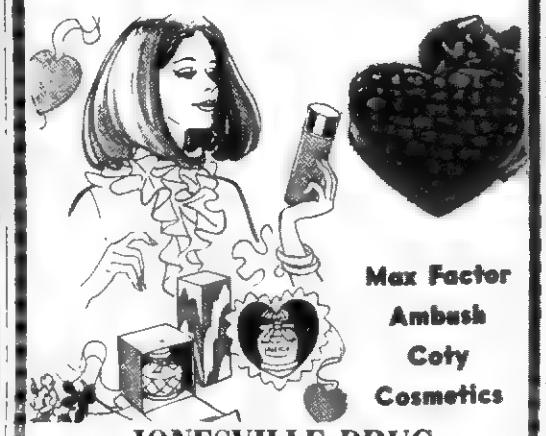

Max Factor
Ambush
Coty
Cosmetics

JONESVILLE DRUG
Jonesville, Virginia

Lee-Ford, Inc.
"We Service What We Sell"

40 NEW FORDS
On The Way

Yes, Lee-Ford has over 40 new 1969 Fords on order at this time. These new Fords range from Mustangs to LTD's and they will come equipped to meet the needs of most prospective buyers. They will come in a variety of colors, inside and outside.

The fact that we have over 40 Fords on order doesn't mean that we don't have a good stock of new cars on hand, we do.

Being number one in sales in Lee County is a big responsibility. To stay at the top requires extra effort and we are happy to continue to make this effort to please our regular customers and make new ones.

So we keep a complete stock of new units, cars as well as trucks. We give our customers the best possible deals. (Volume is our goal). - - - And we are happy and proud to be able to live up to our slogan - - - "We service what we sell."

You are always welcome at Lee-Ford. Pay us a visit soon.

Special – One Only

66 Ford Custom 4-Door, 390 Engine (Just Rebuilt), New Paint, New Capped Tires, Standard Shift, $795.

69 Ford, F-11, 4-Wheel Drive Truck, ½-Ton, 360, V-8, 4-Speed, All Extras.

68 Ford Fairlane 500, 4-Door, All Extras, Locally Owned By Joe Robinson.

68 Impala Chevrolet, 2-Door Hardtop, Extras, One Owner, about 4,000 Miles

68 Ford Galaxie 500 XL, 2-Door Hardtop, Power Steering, Power Brakes, Cruiseomatic, Air Conditioning, Tape Player, Light Blue, Save $1,000.00.

67 Ford Country Squire, Air, Traded On New LTD Squire By W. C. Fugate.

66 Ford 4-Door, Low Mileage, Extra Nice, Mr. Nakdimen.

66 Chevelle Super Sports, 4-Speed, 396, Extra Nice, One Owner, Mr. O. B. Yeary.

66 Plymouth, 4-Door, All Extras, Traded On New LTD By Mr. Harold Kelly.

66 Chevrolet, Super Sports, Traded On New Torinro By Mr. Yeary.

66 Ford Galaxie, 500, 2-Door Hardtop, Blue With White Top, V-8, Automatic.

66 Ford Mustang Fastback, 289, 4-Speed, Real Nice.

66 Fairlane, 500, 4-Door, Extra Nice, Owned By Mr. Elkins.

66 Galaxie 500, 4-Door, Solid White, Clean, One Owner, Owned By Helen Gilbert.

66 Ford Galaxie, 4-Door, V-8, One Owner, Mr .Elmer Montgomery.

65 Ford Mustang Convertible, New Black Top, Red Body, New Paint, New Engine, Like New.

65 Mercury Caliente Convertible, 4-Speed, Like New.

65 Ford LTD, 4-Door Sedan, Green and White, All Extras, Nice.

65 Mercury, 4-Door Sedan, All Extras, "Air."

61 Ford, F-600, 2-Ton, Long Wheel Base, Red, A Good Farm Truck.

64 Galaxie 4-Door Hardtop, Traded On LTD By Mr. Aubre Dean.

63 GMC ½ Ton Truck, Extra Nice.

62 Fairlane 500, 2-Door Club Coupe, V-8, Automatic, Traded On New Fairlane By Miss Ruby Ball, Ewing.

62 Chevrolet 4-Door, 6 Cylinder, Standard Shift.

63 Chevrolet Corvair, 4-In-Floor, Extra Nice.

61 Ford ½ Ton, Long Wheel Base.

60 Jeep Truck, 4-Wheel Drive.

58 Chevrolet ½ Ton, Traded On New Ford Ranger By L. E. Robinette.

52 Dodge ½ Ton, One Owner, Traded On New Ford By Mr Reasor, Dryden.

4 Extra Nice Motorcycles, All Makes and Descriptions.

LEE-FORD, INC.
Dealer License No. 1548
PENNINGTON GAP, VA.

VIRGINIA
FEB 12 1969
STATE LIBRARY

FEBRUARY BIRTHDAYS

POWELL VALLEY NEWS

"In the Heart of the Beautiful Cumberlands"

49 YEAR ★ NO. 6 | Pennington Gap, Lee County, Virginia, 24277 Thursday, February 6, 1969 | Eight Pages ★ Ten Cents

BOY SCOUT WEEK
★★★★★★★ FEBRUARY 7th-13th
BOYPOWER MANPOWER
America's manpower begins with BOYPOWER
Boy Scouts of America

Scout Jamboree Meeting Friday Night, Kingsport

A meeting of the Jamboree Scouts and leaders is announced by Ted Fritz, Jamboree Chairman, for Friday night 7 30 February 7th at the First Presbyterian Church in Kingsport. Any Scout interested in attending the Jamboree in Farragut State Park, Idaho in July is urged to attend this meeting with his parents.

The Sequoyah Council, Boy Scouts of America will be represented by two troops, a total of 74 boys and six leaders. The leaders are Dr. Jack Wells, Scoutmaster, Bill Simmons and Fred Ramsey, Assistant Scoutmasters. Jack, Erwood, Scoutmaster, and Dr. Joe McCoy and James B. Gilmer, Assistant Scoutmasters.

The items to be discussed in the meeting Friday night are the travel arrangements by jet plane, the equipment needed, trading items, side tour plans, medical examinations, and the gate way which is to be erected on the Jamboree site, in Idaho

Home Demonstration Club To Be Organized At Stickleyville

Women of the Stickleyville area who are interested in organizing a home demonstration club are invited to a meeting to be held at the Stickleyville School ,Tuesday, February 11, at 1:00 p. m.

Miss Betty Jean Moore, Extension Agent Home Economics, who has recently assumed this position in Lee County will be present for the meeting.

Just For Fun

Woman to her husband "How do you like my new slacks?"

Husbard replies: "What are they called?"

Wife: "These are Capri Pants."

Husband (cynically) "They're not for you, take 'em back Capri is an island, not a continent"

Wampler Gets Committee Appointments

WASHINGTON — Rep William C. Wampler was reappointed by the U. S. House of Representatives to the Committee on Agriculture. He will also be a member of the subcommittees on Tobacco; Dairy and Poultry; and Oilseeds and Rice.

Wampler is now ranking Republican member on each of the three subcommittees and the fourth ranking Republican member on the Committee on Agriculture.

Stickleyville Ruritans To Have Fish Fry Saturday

The Stickleyville Ruritans will sponsor a fish fry Saturday, February 8, beginning at 7:00 p. m. at the Stickleyville Elementary School. The public is cordially invited.

Cake walks, bingo and live music will round out the evenings program

REMINDERS!

Revival services at the Miller's Chapel United Methodist Church Monday night, February 10 — 14. All services begin at 7 p. m. Rev. Sheridan T. Buck, evangelist. Public invited.

Veterans of World War I meet Saturday, February 8 at 12 30 p. m., at Shelburne Hotel.

Spong Supports Rural Area Development

WASHINGTON — U. S. Sen. William B. Spong, Jr. (D-Va.) announced Tuesday his co-sponsorship of legislation intended to encourage the development of job-creating industries in rural areas.

"Greater job opportunities in rural areas will help slow the migration of farm families to urban areas and, at the same

turn to page eight

United States Jaycees President To Visit Lee County February 11

Wende E. Smith, 34, of Plymouth, Michigan, President of the United States Jaycees, will visit Lee County to see the antipoverty program in action on February 11. He will be accompanied by Ron Powell, public relations manager, and Sam Powell, editor of Future magazine, both of the national Jaycees headquarters in Tulsa, Oklahoma.

The tour of Lee County, conducted under auspices of the Lee County Community Action Association, will include visits to rural and coal camp homes, a neighborhood service center and local industries, including United Data Processing, one of the firms brought into Lee County through the efforts of CAA Executive Director James B. Fulks. On hand from the Mid-Atlantic Regional Office of the Office of Economic Opportunity will be John Morrision, field representative.

The Jaycees delegation is on a nationwide swing to study urban and rural poverty. The Appalachian itinerary [redacted] planned by the Mid-Atlantic Regional Office of OEO, which suggested Lee County as the outstanding example of how far a community with no apparent resources can progress on local initiative, given some financial and technical assistance

Smith a seven-year member of the Jaycees, has pledged the 300,000 member organization to action to combat poverty in both urban and rural areas. His Appalachian visit is part of a nationwide swing to study the problem

After day-long swing through Lee County, the Jaycees will drive north to Bluefield, West Virginia, then spend Wednesday touring Raleigh County Community Action Association programs, flying on to Charleston for a meeting with the West Virginia State Economic Opportunity Agency before taking a late flight to Cleveland, Ohio

Mrs. Roy M. Roop to Serve as County Heart Fund Chmn.

Mrs. Roy M. Roop, of Blackwater, will serve as Heart Fund Chairman for Lee County, according to an announcement by the State Heart Fund Chairman, Robert V. Perkins, Jr., D.D.S., of Richmond The campaign will be conducted throughout February and will have a county goal of $1,000.

Mrs. Roop has served the Heart Association for several years as chairman for the Blackwater Community, but this marks her first year as County Heart Fund Chairman.

In Lee County during 1967, the last year for which statistics are currently available, there were 165 deaths attributed to diseases of the heart and blood vessels. This is 62 percent of the total number of deaths from all causes.

Money raised in the annual Heart Fund Campaign is used to fight this Number One Health Enemy by supporting research, community services, and public and professional education.

No More Community Colleges To Be Constructed Now

RICHMOND — The State Board for Community Colleges stated today that it will not authorize construction of any more new community colleges at this time.

Board Chairman E. B. Sydnor, Jr., pointed out that:

(1) All sites for future colleges have not been selected, and several surveys are still underway;

(2) Arrangements have not been completed for some sites;

(3) Federal matching funds for the current year have been committed for the colleges already authorized, and the amount of federal funds available in the future is not known at this time

Sydnor added that when these matters are cleared up and the amount of federal matching funds becomes known officially the State Board will be in a better position to authorize the three additional colleges on which construction is to begin during the 1968-70 biennium.

VEA Proposals Set Teachers Pay At $6000 Minimum

The Virginia Education Association today announced that nine new salary proposals received from its local affiliates continue the statewide trend toward teacher requests for a base salary of at least $6000.

The nine new minimum proposals, largely from rural areas, range from $6000 to $6400 Of the 60 proposals reported to the VEA so far, 59 range from $6000 to $7800

Six of the nine equal or exceed the $8500 maximum salary already obtained by half of the state's teachers. Of the 60 total proposals made by local associations, superintendents or school boards, 45 request top salaries for bachelor's degree teachers of $8500 to $14,860

For teachers with a master's degree, the minimum yearly increment is $500 However, 53 of the 60 propose increments ranging from $600 to $1,000 or more

Of the 60 proposals, seven have advanced from local association backing to sponsorship by the school board

School board minimum proposals awaiting the action of boards of supervisors or city councils include Fairfax, $7,000; Prince William, $6,700, Portsmouth, $6 500; Buena Vista, Lexington and Rockbridge, $6,300; and Bedford, $6 000

The minimum raises represented by these proposals range from $300 to $600.

Two of the 60 total proposals have the backing of the superintendent of schools They are minimum figures of $7000 in Falls Church and $6200 in Williamsburg-James City county

The remaining 51 are local association proposals

Study Feed Grain Provisions, ASCS Urges

The Chairman of the Lee County Agricultural Stabilization and Conservation Committee today urged farmers to study provisions of the 1969 feed grain program to insure they don't overlook benefits available only to those who participate.

The Chairman, G. E. Parsons, said producers who are eligible to participate in the voluntary production control program have received their notification of "base acreage" as well as general information on program provisions. Further details on the program are available at the County ASCS office and from county and community ASC committee ASC committeemen.

Mr. Parsons said the principal benefits to cooperators are the availability of price-support loans, price-support payments, acreage diversion payments and higher prices resulting from a better balance between supply and demand for the commodities. Farmers must reduce their feed grain acreage to be eligible for these benefits

Sign-up period for the program is February 3 through March 21. Mr. Parsons said the 1969 program is similar to the one in effect last year — with the only major exception that barley is included this year. The other two eligible feed grains are corn and grain sorghum.

Goal of this year's program, according to Mr. Parsons, is the diversion to conserving uses of more acreage than last year. Nationally, the goal is a diversion of 37 million acres—nearly five million more acres than last year when barley was not in the program.

If the diversion goal is reached, Mr Parsons said, it is expected that total production would be slightly less than utilization ,thereby resulting in a reduction in carryover stocks

Good Farming

by Joe P. Lyle

Dr Coyt Wilson, Director of the Virginia Agricultural Experiment Station and Associate Dean of the V P I. Research Division has announced the release of a new alfalfa variety named Team Virginia is cooperating with the North Carolina Agricultural Experiment Station, the Maryland Agriculural Experiment Station and the Crops Research Division, Agricultural Research Service of the United States Department of Agricul-

turn to page five

Battle To Visit Lee Tomorrow

BILL BATTLE

William C. Battle, candidate for Democratic nomination for governor of Virginia, will make his first campaign visit to Lee County tomorrow. He was last in Lee County about one year ago when he was principal speaker at a Democratic meeting held in Jonesville.

Tomorrow, he is scheduled to meet with his county chairman, House of Delegates member Edgar Bacon of Jonesville, and other county Democratic leaders to make plans for his bid for the Democratic nomination for Governor of Virginia, in the forth coming November election.

He is the son of a former governor, an attorney and a former ambassador to Australia, serving in this capacity during presidency of John F. Kennedy.

Lee County Sports

Lee County's big week of basketball, the Lee County Tournament starts Monday, February 17, at 6:30 p. m. at Pennington High School.

The first evening's schedule will offer two girls games and one boys game.

Tuesday - one girls game and two boys games.

Thursday - girls semi-final (two games.)

Saturday, February 22, finals girls and boys.

When three games are played, game time is 6 30, 8 00 and 9 30

When two games are to be played, game time is 7.00 and 8 30.

With games yet to be played, it is too early to announce a definite schedule. However, it will be settled next week and even today, the pairings can almost be predicted

In the boys division the

turn to page four

School Division Consolidation Endorsed By Study Commission

The Commission investigating ways to effect the consolidation of small school divisions today endorsed the recommendation of the Constitutional Revision Commission which would allow the State Board of Education to consolidate school divisions

The Chairman of a subcommittee studying this question, Delegate George J. Kostel of Clifton Forge, Virginia, said that a change in the Constitution is essential before we can have effective consolidation of small school divisions in Virginia. He stated that the proposed amendment would be the first steps to an adequate curriculum for all children in the state

There is a wide disparity in the number of subjects offered to the children in the public school system of our state, some schools offer fewer than thirty subjects and others offer more than one hundred twenty-five subjects in high school. It is obvious that high school students from these small schools do not have the opportunity to obtain a variety of subjects and special services offered in the larger schools Most of the small school divisions cannot offer special courses and services to the handicapped child, the underachiever or the gifted child The students in these schools are also often denied the choice of a variety of vocational and "nonacademic" courses

The results of many studies on the size of an adequate school division reveal a widespread numerical difference but we found no authority that recommended a school division of fewer than three thousand pupils

School divisions in Virginia may be classified as follows - Less than 1000 students — 2; Less than 2000 students — 37; Less than 3000 students — 42, Less than 5000 students — 72, 5000 students and over -- 62

From the above statistics we can readily see that forty-two of our one hundred and thirty-four school divisions or approximately one third, are just too small to offer a well rounded,

turn to page four

JONESVILLE SCOUT NEWS

Cub Pack No. 384 will hold their blue and gold pot-luck supper Friday night, February 7th, 7.30 p. m. at Jonesville High School cafeteria During Boy Scout Week a large number of advancements will be awarded.

Scout Troop No. 384 and Cub Pack No. 384 will attend Jonesville Methodist Church on February 9th official Scout Sunday in full uniform at 10 45 a. m. A special program has been arranged.

Boy Scout troop will decorate a window for Boy Scout week, will hold a special court of honor on Monday the 10th at the Jonesville Methodist Church at 7 30 p. m. All scouts and cubs will wear official uniforms to school Monday to help celebrate Boy Scout Week

Lee Jaycees To Name Outstanding Farmer

A program designed to bring about a better understanding of the problems and achievements of the farmer in the Lee County area was announced by the Lee Jaycees.

A survey of farmers between the ages of 21 and 35, will be climaxed with the naming of Lee County Outstanding Young Farmers of 1968-69 The announcement will be made Friday, February 8.

This is the twelfth year that the United States Jaycees has conducted the national OYF program.

"Agriculture is America's oldest and biggest industry" Robert Mullins, president of the Lee Jaycees, said "And as a consequence of the acumen and efficiency of the men engaged in this industry, ours is the best-fed, best clothed nation in the world

"It is our hope that the OYF program will result in a better understanding and appreciation of the role the farmer plays in our daily lives."

Reports compiled by the Jaycees on the basis of their interviews will be given to a special judging committee which will select Lee County's Outstanding Young Farmer The judging is on the basis of career progress, conservation practices, and community services.

The winner will be announced at the DSA banquet to be held February 8th at 7:00 p. m. at Shelburne's Cafe in Pennington Gap, Virginia.

School Board Has Regular Meeting

An evaluation of the Lee County Headstart and Kindergarten programs has been proposed by the Office of Economic Opportunity.

It was accepted by the Lee County School Board at the regular meeting held last Tuesday.

The decision was not an easy one. The Board also had a similar offer from the Title I Federal Education program The OEO program of evaluation would cost about $175,000 and the Title I evaluation program would cost about $100,000. Only two or three such evaluations will be made over the nation It is anticipated that the work here in Lee County will get underway in the near future

The Board discussed with County Executive - Secretary Clark Myers the possibility of depositing a portion of School Board Funds with local banks

turn to page eight

New TV Cable Service May Be Offered County

A TV Cable Company is entering into negotiations with officials of Pennington Gap and Jonesville and the Board of Supervisors for franchises for TV Cable rights for the entire county.

Ray Joseph, an official of Athens TV Cable Company has told members of these bodies that he has arranged for the purchase of City Cable Company and Lee TV Cable Company, both with Pennington Gap franchises, if these two incorporated towns and the county of Lee would grant his company franchises in return for 4 percent of the gross revenue

He indicated that his company would offer nine channels, plus one FM channel, plus a weather scanner channel that would provide 24 hour local weather information

At a meeting with the Pennington Gap Town Council last night, two questions were not resolved

The most important was the question of a limit on what the customer could be charged The proposal was a $10 hook-on fee for new customers. Those now on one of the two cables in Pennington Gap would pay no extra hook-on fee

The key question concerned the monthly charge which is

turn to page four

Woodway Troop 383 Re-Organized

Woodway Troop 383 Boy Scouts of America has been reorganized under the leadership of the Reverend Seales

Boys interested are invited to attend meetings on Thursdays at 7 30 in the basement of the Missionary Baptist Church or contact a Boy Scout or, Scout Master.

Supervisors To Invest County Funds

The Lee County Board of Supervisors yesterday, authorized the County Executive-Secretary to place in savings accounts the county's surplus funds Such funds would be deposited for 30, 60, 90 days or longer at a rate or interest to be worked ot with local banks. Funds would be removed from savings as they are needed to meet the County's obligations Such an arrangement has not been in effect in this county before

Clark Myers, the Executive-Secretary said that about one-half million dollars could be deposited in this manner at this time, thus earning additional revenue for the county before the funds are needed to meet county expenses He said that he would request bids from the three banks of the county as to what rate of interest they would pay.

The Board voted to dispense with the reading of the minutes of the previous Board meetings in the future. A copy of the minutes, along with a list of items to be discusses would be sent to each Board member well before time for regular meetings Such a procdure, it was explained would save time at the meetings

One bid was received on the dismanteling of buildings locat-

turn to page eight

Drivers License Requirements Change

(Ed Note At the request of a number of our readers, the following article from the June 13, 1968 edition is being reprinted.)

Extensive changes have been made in the laws relating to the licensing of drivers Under the new statutes, the renewal of a license will require a personal appearance, an eye test, and a written test on the rules of the road. The written test may be waived if the applicant has had no more than one conviction for a moving violation during the four-year period to the renewal. Reexamination for the issuance of the licenses must take place, after January 1, 1970, with the renewal year immediately prior to the applicant's 30th, 38th, and 42nd birthdays. After the age of 42, reexamination must be made each renewal year. The test must be taken at each renewal after January 1, 1975

After July 1, 1969, color and dated photographs must appear on the license Licenses will be of laminated plastic which must carry the holder's social security number in addition to other information The cost of a license will rise to $7 00 for both issuance and renewal after July 1, 1968, and to $9.00 after July 1, 1970 The burden of these costs will be somewhat softened, however, by the extension of the period of renewal from three to four years

Other changes in the licensing laws, call for increased vision standards authorization for the Division of Motor Vehicles to require a physical examination when its deems one advisable, and the establishment of a medical board to advise the Division as to standards of physical fitness and to review individual records.

Forty-ninth Year
POWELL VALLEY NEWS
Published each Thursday by
POWELL VALLEY PRINTING COMPANY
Entered at the Post Office at Pennington Gap, Virginia as Mail Matter of the Second Class.
Subscription: $3.00 a year in advance in Lee County; $4.50 a year in advance outside Lee County.

Today's Meditation

From The Upper Room

Read Deuteronomy 8:1-9;
Philippians 3:7-14

Thou shalt remember all the way which the Lord thy God led thee. (Deuteronomy 8:2)

In a little devotional book written by Rendel Harris, an English scholar who died in 1941, one finds a fascinating word picture. In imagination he describes a high mountain commanding an excellent view. The feature of this mountain is a stone pillar on its summit. On its north side it bears this inscription: "Thou shalt remember all the way which the Lord thy God led thee." On its south side are these words: "Look with wonder at that which is before you."

Let us climb this mountain and ponder the inscriptions. The children of Israel found much to encourage them in remembering the guiding hand of God through forty years of wandering in the wilderness. Have not we all known the good hand of God about us as we have journeyed through our wilderness?

What an inspiration we find in the words: "Look with wonder at that which is before you'" God has a gracious plan of salvation which He offers to all mankind. The Promised Land is waiting for everyone who meets the requirements.

PRAYER· Lord, let me remember today Thy goodness to me over the years. In th strength of Thy grace help m to consecrate to Thee all the remaining days of my life. Amen.

THOUGHT FOR THE DAY

How futile and hopless our lives would be without God's guidance!

—John T. Watson (England)

Copyright — The Upper Room

ROSE HILL

Several from here visited the new student center at LMU Sunday including Mr. and Mrs. Tom Fugate, Mrs. R. D. Fugate, Ewing, Mrs. Horton Fuson and Mrs. M. B. Shy, Cumberland Gap.

Ten men of the Brotherhood of the First Baptist Church, Ewing met at the church at 7.00 a. m. for prayer then went to Cumberland Park Motel for breakfast to observe Layman's Day.

Mr. and Mrs. H. H. Fugate visited with Mr. and Mrs. L. D. Fugate Sunday

Mr. and Mrs. H. S. Rutherford and children visited with Mr. and Mrs. H. H Fugate Sunday.

Miss Bertha Edds and Mrs Lila Chance were in Knoxville Friday.

Ross Stickley was in Jonesville Friday.

Mr. and Mrs H. T. Ritchie were in Pennington Gap on Friday.

Mr. and Mrs. Denver Napier were dinner guests of Mr. and Mrs. Elmer Montgomery at the Little Tunnell Inn on Saturday.

Lawrence Hensley, Jr., visited with his parents the past weekend.

Mr. and Mrs. Jerry McConnell have moved into the Florence Fugate home.

Mrs. John Fletcher visited relatives in Jonesville on Monday

Robert Garrett was in Jonesville Tuesday.

Mr. and Mrs. H. B. Nolan visited the Clyde Crouse on Sunday.

Mrs. Van Grabeel and Mrs. Nolan visited Mrs. Ross Stickley on Friday.

Mr. and Mrs. Frank Thompson visited Mr. and Mrs. M. H. Shackleford Wednesday. They also attended the Middleton funeral.

Mr. and Mrs. R. L. Humble and Nancy of Abingdon visited with her parents, Mr. and Mrs. Ross Stickley over the weekend.

Mr. and Mrs. H. H. Fugate were in Jonesville and Pennington Friday.

Mrs. Ida Gibson and Mrs. Shan Richmond were in Jonesville Friday.

Oscar Eldridge is at home sick.

Mr. and Mrs. H. H. Fugate had dinner at Little Tunnel Inn Sunday and visited with Mr. and Mrs. R. E. Howard in Cumberland Gap.

Mr. and Mrs. H. E. Frazier, Oliver Springs visited with her mother, Mrs. R. D. Fugate Sunday.

Mrs. Robert Charles Smith was in Cumberland Gap Sunday visiting her mother, Mrs. J. S. Collins.

Jan Brown, daughter of Mr. and Mrs. Bill Brown. Ewing celebrated her 9th birthday Saturday afternoon at her home. As guests arrived they were escorted into the kitchen which had been turned into a pirates ship. Many pirate games were played The ship was rusticly decorated with pirate maps, treasure chests, captains quarters and scull flags Ship mates attending were Marty Edds, Marty Baker, Freddie Rowlett, Van O'Dell, Kelly and Craig Chadwell, Bruce Gibson, Jimmie Yeary, Shannon Gibson, Goldie Taylor, Truwyla Moore, Kim Suptin, Sonya Roberts, Doris Baker, Aribella Fugate, Denise Moore, Melissa Brown, Vickie Caldwell, Mary Elizabeth Bays, Jerry Owens, Tresa and Lora Wilder, Mrs. Luther Brown, Mrs. W. A. Bays, Mrs. Boyd Roberts, Mrs. Tevis Wilder and Mr. and Mr. Houston Rowlett. Jan received many nice gifts. Ballons were given as favors. Refreshments were served from the cooks corner.

Jane Richmond was crowned Queen of the Lee County Tobacco Festival on October 26. She along with the other beauty queens from Lee and Wise Counties attended the March of Dimes radiorama sponsored by the Chamber of Commerce in Norton on Saturday, January 18. The show was staged at the J. I. Burton High School. Several bands and singing groups of local talent took part in the radiorama which was designed to raise funds for the March of Dimes drive against crippling birth defects. Accompanying Miss Richmond were her parents, Mr. and Mrs. Tyler Richmond, sister, Judy and Betsy Stickley.

McClure's Chapel

Lewis and Hedley Thompson were in McClure's Chapel Saturday.

Grant Osborne was on Wilson Hill Saturday.

WOODWAY

John Haynes, son of Mr. and Mrs. Osom Haynes has been promoted to S\Sgt. (E.8). Sgt. Haynes has served 18½ years in the Air Force His tours include Korea, Europe and more more recently a year in Vietnam. He has received three Commendation medals for outstanding performance in his job. He is now stationed with the 29th Tac Reconnaisance Wing at Shaw Air Force Base in Sumpter, S. C He is married to the former Reba Jean Martin, daughter of Mrs. Anna Mae Martin of Pennington Gap. They have three children, Vicki, age 11, Terri, 9, and Doug, 7. They reside at 1308 Cherryvale Dr., Sumpter, S. C.

Mr. and Mrs. Denver Collins, Bristol and Mrs. Rebecca Tolliver visited in Hazard, Ky., last weekend.

Mr. and Mrs. Zack Robinette returned last week form an extended visit in the State of Florida. Among the highlights of their trip was a 2½ guided tour of the NASA Space Center, Cape Kennedy, Cyprus Gardens, Silver Springs, Tampa and St. Petersburg.

Elk Knob PTA will meet Tuesday evening, 7:30 p. m., February 11.

Pvt. Robert Anderson, U. S. Marine Corps, is home on leave. Pvt. Anderson is attached to the 28th Marine Corps Division, Camp Pendleton, Calif. His wife is the former Nancy Salley.

Mr. and Mrs. John G. Collins, Bristol visited here last weekend with his mother, Mrs. Virginia Collins.

Mr. and Mrs. Buck Brown and Kathy visited Sunday in Chilhowie with Mrs. Brown's uncle, Mr. Bradley Graham. Mr Graham is a former resident of the Hickory Flats Community.

Mr. and Mrs. Howard Salley have had visiting in their home Mrs. Salley's sister and husband, Mr. and Mrs. Gilman Fletcher of St. Anthony, Idaho Weekend guests were Mr. Jim Salley, Noblesville and Mr. and Mrs. Charles Brumley of Kingsport

KEOKEE

Mr and Mrs Kenneth Willis of Vandila, Ohio and Mrs Sherman Ward of Seminary visited at the home of Mr and Mrs. J. G. Thompson, Sr., on Friday While in Keokee they also visited Mrs Curtis Collier and family.

Mrs Peter Davis has been a patient in the St. Mary's Hospital in Norton the past week

Mrs Rufus Johnson and son Hershel visited at the home of Rev. and Mr. Bill Johnsion ir Jonesyille one day last week

Larry Barker has been on the sick list the past week. He is reported to be improving at this time

Dempsy Partin who has been a patient in the Veterans Hospital in Mountain Home, Tenn., is reported to be convalescing at this time.

Rebecca Morris celebrated her tenth birthday with a party at her home last Sunday The children enjoyed playing a series of games and contests At the conclusion of the party refreshments were enjoyed and prize presented Guests present included Hida Clark Lisa Neff Sandra Rutherford, Sharon Ellis Nancy Rutherford, Terry Jo Chris, and Mary Paige Morris, Vickie Tankersley, Tonya Barker Vickie Fleenor Sandra Arnette, Tammy and Gine Rogers, Devona Dinsmore, Alfreda Smith, Debbie Clark, Martha Cooper, Imelda Joyce, and Connie Clark.

The Head Start teachers and aides of Lee County attended an all day meeting and workshop on Friday at Jonesville. Also present were the social workers, Head Start nurse and other guests.

Speaker was executive-director, James Fulks who gave an interesteing speech Plans were made to publish a Head Start hand book

At noon a covered dish dinner was enjoyed by all present

Those from Keokee attending were Eula Clarkston and Mrs Pansy Lou Wyres

Weekend guests at the home of Mr and Mrs. Kelly H. Cox were the Rev and Mrs. Charlie Cox of Knoxville Other guests for dinner on Sunday were Mr and Mrs. Clyde Arnette of Keokee.

Mr. and Mrs. Kelly H. Cox plan to leave for Dayton on Thursday and on Friday they will be on their way by plane to Hiawaii where they will spend a three weeks visit with their son, M|Mgt. J. W. Cox and his wife, Joanne, and children, Katherine and Janie.

W. E. Wyers and Jim Bailey enjoyed a hunting trip on Saturday near Jonesville.

JONESVILLE

The Jonesville Womans Club held their regular meeting at Cumberland Bowl Town House on Tuesday evening, January 30.

Hostesses were Mrs. Edgar Bacon, Mrs. Tyler Rasnic, Mrs. Fred Keesee and Mrs. John Muncy.

Ralph Minor was guest speaker using the topic on "Public Affairs." The club received two new members, Mrs. Clark Myers and Mrs. Jack Lee.

Lee County History
From The Pages Of The NEWS

25 Years Ago —
February 3, 1944

Selective Service Board No. 1, Jonesville, in their last regular call, sent to Abingdon, for examination on January 26, reports the following men who passed physical examinations and are now on furlough awaiting their call to induction

ARMY

Hayden Edward Johnson, Jonesville; Walter Guy Edwards, Jonesville; Paul Barthel Price, Jonesville' Hermal Hall, Jonesville; Lee Roy Cheek, Rose Hill, David Fee, Rose Hill, Buford Perry Shelton, Jonesville; Charles Leslie Bush, Ewing, Dan Louis Marcum, Jonesville, Edgar Thompson, Ewing

NAVY

John Paul Lamb, Rose Hill John Hubert Warf Ewing, Ellis Thomas Orick, Jonesville; Marion Alfred Livesay, Rose Hill, William Thomas Bowen, Jr Jonesville; Louis Edward Carroll Jonesville; James Aston Neeley, Jonesville; Edgar Thompson, Ewing; John Leonard Carter, Rose Hill; Joseph Vincent Kelly, Jr, Pennington Gap; Bill Collier, Jonesville, Morris Sumpter Welch, Rose Hill; Cyrhl Elmer Pugh, Ben Hur; William J Osborne, Blackwater; Rufus Harvey Ball, Jr, Rose Hill; Junior Neal Pauley, Rose Hill; Joe Thomas Daniel, Rose Hill; Larry Wilson, Ewing, Lee Roy Estes, Gibson Station; Luster Ray Collinsworth, Blackwater

Ten Years Ago —
February 5, 1959 Edition
Monarch Mines Is Closed

The last of the big mines in the St. Charles Coal fields, Blue Diamond Coal Co's Monarch mine, has closed after 55 years of operation. Some 100 miners were thrown out of work

Closure of the mine left only a number of small mines still operating in the once profitable St Charles field Spokesmen for the Blue Diamond Coal Co, said the Monarch mine was shut down because of mounting expenses which made further operating unprofitable

The Monarch mine once employed as many as 600 miners but its work force gradually declined in recent years. Its operators said there were no plans for reopening

Closing of Monarch operation left the Benidict mine, which employs about 40 non-union miners

Valentine Lovelies Go for FLOWERS

Leon and Hazel Newman, Managers
Phone 546-2571 Day or Night
Norton Floral Of Lee Co., Inc.
Pennington Gap, Va.

Have Water Pressure to Spare With a Dependable DEMING WATER SYSTEM
We have, in stock, a Deming water system that will deliver all the water your family can possibly use. It is designed to be used 24 hours a day, supplying plenty of pressure at every tap.
Stop in tomorrow and see the new Deming . . . America's most dependable water system.
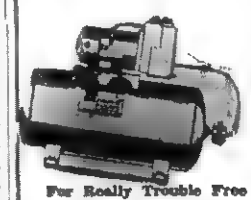
For Really Trouble Free Water System
DON'T DELAY
Enjoy Full Water Pressure
We Carry A Complete Line Of Repair Parts And We Service Our Pumps
We Also Carry A Complete Line Of Electric Wiring Supplies. Call Us For A Free Estimate On Any Wiring Job For The Farm Or Home.
THE FARM STORE
"Everything For The Farm And Home"
Jonesville

Come and visit here: Monday, Feb. 10th at: G&G Supermarket

S&H GREEN STAMPS
MAIL ORDER MOBILE REDEMPTION CENTER
Jonesville, Virginia
G & G Supermaket
Bring your filled books and REDEEM from over 1000 fine items

Torino GT makes other cars that talk performance eat their words.

Calling a car a hot performer is one thing. Proving it is another. Torino GT performance speaks for itself. Just how loud is up to you—with six V-8 choices, from a standard 302 V-8 up to the big 428 Cobra Jet Ram-Air. (When this one talks, others listen.)

Torino GT shows it's heir apparent to the 1968 NASCAR racing champ. Special handling suspension. Wide-oval tires. Competition-style wheels. Stripes. The works. In SportsRoof, 2-door hardtop, and convertible models. And then there's Cobra. All muscle at a very low price.

In all, you have 16 different ways to go in Ford's intermediate line, from the hissing-hot Cobra to the handsome new Fairlanes. Every one a winner. Visit your Ford Dealer's Performance Corner soon. Very little talk—lots of action!

TORINO Ford

1969 Torino GT SportsRoof with optional 428 CID Cobra Jet Ram-Air V-8

The place you've got to go to see what's going on-your Ford Dealer! Save at his Pop-Option Sale!

Russell Stover CANDIES
the gift everyone enjoys

Max Factor
Ambush
Coty
Cosmetics
JONESVILLE DRUG
Jonesville, Virginia

Ewing Equipment Company
Ewing, Va.
For John Deere
Forage Harvesters

Lee County Vocational School News

Vocational Guidance can be given only on a foundation of authentic, comprehensive and continuing information about the kinds of work that exist. To examine the different occupations, pupils need to gain an acquaintance with the various fields of work and to investigate throughly those which they are considering. To aid the students of Lee County in examing some of these different occupations the Lee County Vocational School is presenting its programs for the 1969-70 school session for their considerations. All of these programs are available to most juniors and senior with the exceptional of practical nursing which is available only to seniors.

Last week we discussed some of the opportunities available for the graduates of a commerical food preperation and sewing class. This week we will discuss carpentry and cabinet-making another new course to be offered at the Lee County Vocational School next year.

Carpenters are the largest group of building trade workers and are employed in almost every type of construction activity. They erect the wood framework in buildings, including subflooring, sheathing, partitions, floor joists, studding, and rafters. When the building is ready for trimming, they install molding, wood paneling, cabinets, window sash, doorframes, doors and hardware, as well as build stairs and lay floors. Carpenters, when doing finish work, must take proper care with the appearance as well as the structural accuracy of the work.

Because of the wide scope of work performed in the trade, some carpenters tend to specialize in a particular type of carpenty work. Specialization, if desired, would come after graduation, for the course offered at the vocational school will be designed to give the student a knowledge of all the aspects of carpentry. After gaining this knowledge the student could more wisely choose the type of carpentry that he does best if he desires to specialize. This specialization or further training in all aspects of carpenty could be gained in apprenticeship programs that are offered by many companies and organizations throughout the country to further the students training. These programs usually consist of 8,000 hours (4 years) of on-the-job training in addition to a minimum of 144 hours of related classroom instruction each year. This training is free and the apprentices usually start at about 50 percent of the journeyman rate and receives increases throughout his training. These apprenticeship programs are very important and all the graduates of the vocational school are urged to enter one if it's available in his trade.

Employment of carpenters who numbered slightly more than 850,000 in 1967 is expected to increase through the 1970's. The large rise expected in construction activity is expected to result in a growing demand for carpenters. In our immediate area there is also a strong demand for carpenters

Salaries for carpenters are extremely good. The union minimum hourly wage rates for carpenters averaged $4.74 compared with $4.83 for all journeymen in the building trades, as of July 1, 1966, according to a national survey of building trades workers in 68 large cities. Among individual cities surveyed, the minimum hourly rates for carpenters ranged from $3.35 in Charlottle, North Carolina to $5.95 in New York City. These figures of course, have risen annually.

Huff - Cook
Mutual Burial Association, Inc.
Known for 35 Years in Southwestern Virginia
Now Throughout the State of Virginia
LOW COST FAMILY OR INDIVIDUAL PROTECTION
Mail this valuable coupon to your local representative today
Write to P. O. Box 547, Bristol, Virginia
Name ..... Phone.....
Address .....
Best Time To Contact .....

Jonesville Girls Honored At Radford

Two Jonesville girls have recently been honored at Radford College where they are students.

Miss Jane Elizabeth Chance, daughter of Mr. and Mrs. Hugh Cecil Chance, P. O. Box 51, Jonesville has been elected to membership in Chi Beta Phi Honorary Science Fraternity from Radford College. Requirements include 25 hours in science and a B average.

Miss Chance is a graduate of Flatwoods High School. She is a senior at Radford College, majoring in chemistry.

Miss Linda Margaret Chance, daughter of Mr. and Mrs. Peter H. Chance, Rt. 1, Jonesville, was recently elected secretary of Chi Beta Phi honorary science fraternity from Radford College. Requirements for membership include 25 hours in science and a B average.

Miss Chance is a graduate of Jonesville High School. She is a senior at Radford College, majoring in biology

BLACKWATER

The Blackwater Lick Church will soon take on a brick face. The building has been remodeled inside and as soon as the weather permits the work of laying brick to the outside of the building will begin. The church wishes to thank all who have contributed to make this project possible. An invitation is extended to the public to worship with us at Blackwater Lick. The pastor and members extend a welcome.

Mrs J. R. Hickam is visiting Mr. and Mrs. D. C. Kirtly for a few days.

Elydale Attempts Individualize Instruction

Mr. Gene Grabeel, principal, Elydale Elementary School, Ewing, Virginia has organized the school to help individualize instruction.

This he said, is accomplished by the teachers teaming in the reading areas with the help of a reading teacher and aides. Specialization is stressed in the areas of science, physical education, and mathematics in the upper grades; teachers in these subjects utilize their talents.

The school is organized to help children having difficulties in the communication skills to improve through special help. It is also the objective of Elydale Elementary School to help all the children learn their content in depths through the utilization of the talents of the teachers. The children are grouped and regrouped during the day for these purposes.

Different media and newer instructional materials are used to stimulate the children to learn in challenging educational experiences.

In the Hour of Need
Davidson's Funeral Home
Phone 346-1196 Jonesville

VALENTINE'S DAY
FRIDAY, FEB. 14
Remember Your Valentine!
Candy
Valentine Cards
Toiletries
Gifts
AT OUR NEW DRUG STORE
Pangburn's and Hollingsworth *Candies*
PENNINGTON PHARMACY
Pennington Gap, Va.

WANT ADS!

"MALE AND FEMALE-HELP WANTED" — ABOVE AVERAGE EARNINGS! Rawleigh Dealer wanted in your area. Full or part time. No investment. Write Mr. Jordan, Dept., VAB-520-2, P. O. Box 4877, Ridge Br., Richmond, Va. 23229
Adv. No. 6-1t.

Singer Co., Sales and Service. New and used Singer Sewing machines, Singer vacuum cleaners and Singer typewriters. Denver H .Bush, agent, East Stone Gap, Va. Phone 523-0129. Cuma's in Pennington Gap - 546-1821, Stella Conn - Jonesville 346-2699.
Adv. No. 4-4t.

It pays to keep your farm machinery in top-notch condition. We service all makes and models. See us for new and used tractors and equipment. Call or See us before you buy. Glass Machinery and Equipment Co. Phone 346-1732, Jonesville.
Adv. No. 2-TF.

ORDER OF PUBLICATION
VIRGINIA:
In the Clerk's Office of the Circuit Court of Lee County, the 16 day of January, 1969.
Betty Nida Ledford, Complainant.
Vs. In Chancery
Jimmy Lee Ledford, Defendant.
The object of this suit is to obtain a divorce a vinculo matrimonii from the bonds of matrimony which was created by the aforesaid marriage and that complainant may have such other and further relief as the nature of her case may require.
An affidavit has been made and filed that the defendant is not a resident of this State, (that diligence has been used by or on behalf of plaintiff to ascertain in what county or city the defendant is without effect,) it is ordered that he appear before this court within ten days after due publication of this order and protect his interests herein.
An Extract - Teste:
Emory H. Crockett p. q.
Jonesville, Virginia
Arthur T Burchette ,Clerk
by Claudia G. Lee, Deputy Clerk
Adv No 4-4t

Custom built cabinets, Dixie Maid factory built cabinets, remodeling, plumbing. Cowden Cabinet Co. Free estimates Cowden Cabinet Co., phone 346-1775, Jonesville.
Adv. No 3-TF

Give your car more than just a wet wash. Wash it to suit you, at the MAGIC WAND CAR WASH. Pennington Gap.
Adv. No. 13-TF.

WANTED — Reliable party interested in a SPINET PIANO. No money down, small monthly payments beginning next month. If interested write quickly to: PAUL HAYES PIANOS, 2517 Bristol-Kingsport Blvd., Johnson Ctiy, Tenn., Phone 928-2881.
Adv. No. 4-3t.

NOW OPEN — Parsons Fabric Shop, formerly known as Rasnic Fabric Shop, located near Bledsoe Service Station, Pennington Gap.
Adv. No. 5-4t.-pd.

FARM FOR SALE — 47½ acres, .5 tobacco base, rest in hay land, modern brick veneer home, 3-bedroom, stoker heat .8 miles north of Campground. J. E. Sexton, phone 346-2146
Adv. No. 5-4t.-pd

SEE OTHER CLASSIFIEDS
On Page Five

NOTICE
Lee County School Board will receive sealed bids on the following equipment: 1 White Tractor, model 1952; 1 Fruehauf Semi-Trailer (Low Boy) model 1952. Now located at Bill W. Jessee's, Dryden, Va. Bids to be mailed to Lee County School Board, Jonesville, Va., by March 1, 1969.
Adv. No. 6-2t.

GET UP NIGHTS? BACKACHE, LEG PAINS, SCANTY FLOW, SMARTING may be nature's warning of functional kidney disorders—"Danger Ahead" Increase and regulate passage with GENTLE BUKETS diuretic in 4 DAYS (only 3 tablets a day) or your 48c back at any drug counter. Today at PENNINGTON PHARMACY.
Adv No. 6-4t.

FARM FOR SALE — 45 acre farm on Flatwoods road, 2 story home. Best location, by owner, Walter Shell, 1904 W. Jackson St., Painesville, Ohio 44077.
Adv. No. 3-4t.

Ford TRACTORS EQUIPMENT
Authorized Service
GENUINE PARTS
Lee Tractor and Implement Co.
Jonesville Phone 346-2025

ORDER OF PUBLICATION
VIRGINIA:
In the Clerk's Office of the Circuit Court of Lee County, the 23 day of January, 1969.
Guy Davis and Zelma Davis, Complainants.
Vs. In Chancery
Roy Lee Johnson, Claude Johnson, Juanita Johnson Jones, Ina Mae Johnson Parker, Harold Johnson and Billy Joe Johnson, Addresses Unknown, and the Unknown Heirs of Wade Johnson Deceased, Addresses Unknown, Defendants
The object of this suit is to establish a metes and bounds description of the right-of-way granted to Defendants; the Court enter orders as necessary regarding survey of premises, the Defendants be enjoined from using any of lands of Complainants for right-of-way purposes other than right-of-way determined by this Court, and Defendants be enjoined from acts of violence against Complainants; Complainants be awarded temporary injunction prohibiting Defendants from acts of violence; at conclusion of this proceeding the Complainants be permitted to fence right-of-way with gates, and that Complainants have such other and further relief as the nature of their case may require.
An affidavit has been made and filed that the defendants are not residents of this State, (that diligence has been used by or on behalf of plaintiff to ascertain in what county or city the defendants are, without effect,) it is ordered that they appear before this court within ten days after due publication of this order and protect their interests herein.
An Extract - Teste:
Glen M Williams p q
Jonesville, Va.
Arthur T. Burchette, Clerk
by Claudia G. Lee, Deputy Clerk
Adv. No. 5-4t

CLEANINGEST carpet cleaner you ever used, so easy too. Get Blue Lustre. Rent electric shampooer $1. Penn. Hdwe. & Furn. Co.
Adv. No. 6-1t.

LEGAL NOTICE
Pursuant to Section 2. 1-63.5 of the Code of Virginia, as amended the Public is hereby notified of a PUBLIC HEARING to be held on the 17th day of February, 1969, at Clinch Valley College, Science Building Auditorium, Wise, Virginia at 7 30 P M. for the purpose of consulting with the Public on the Proposed Planning District for Lee County, Scott County, Wise County, City of Norton, and Town of Big Stone Gap as shown on the Statewide District Plan
Copies of proposed districts available at Division of State Planning and Community Affairs, 109 Governor Street, Richmond, Virginia 23219
Given this 6 day of February, 1969.
Adv. No 6-2t.

HOUSE FOR SALE — New one story 5-room frame house, complete with bath, gas heat, well insulated. Located near entrance Woodway Stone Co., Woodway. See or call John W Davis, phone 346-2071, Jonesville.
Adv. No. 2-TF.

MONUMENTS and MARKERS — Stones of any size or design Cemetery Lettering. All work guaranteed. Buy from us and save. Hyden Monument Works, Rt. 2, Pennington Gap at Woodway.
Adv No. 24-TF.

No Hunting, No Trespassing Signs For Sale at Powell Valley News, Phone 546-1210, Pennington Gap.
Adv. No 37-TF

NOTICE — If you have not had your beef or hogs processed for the winter, now is the time to do so. Phone 546-1221, Lee Packing Co., Pennington Gap, Va.
Adv. No. 7-TF.

For heating and plumbing repair and installation, call Cress Heating and Plumbing, Phone 546-2423.
Adv. No. 41-TF.

Registered Hereford bulls for sale, 2 year old and yearlings Also some registered Hereford heifers. See Robert S. Orr Road No. 642, Dryden, Va., or phone 546-1611.
Adv No 16-TF.

IF YOU NEED COAL AND WOOD — Call 546-1953. Also general hauling. Daniel Cox and Son.
Adv. No. 10-TF.

PLUMBING Supplies and Service, Call 546-1225 or 546-2638.
Adv. No. 3-TF.

LONG-TERM LOANS
FEDERAL LAND BANK LOANS
SHORT-TERM LOANS
Production Credit Loans. Money for your farm, farm home and farm family needs. You pay only simple interest for the actual time you use the money Call or visit us today Farr Credit Office, Big Stone Gap Va. O. F. Stickley, Mrg., Telephone 523-1341.
Adv. No. 1-TF.

FOR HIRE — Bulldozer, Hillft loader. Call or see Orville Kelly, Ben Hur, Phone Jonesville 346-2154
Adv No 46-TF.

CLEANINGEST carpet cleaner you ever used, so easy too Get Blue Lustre. Rent electric shampooer $1. Beldsoe Hardware E Morgan Ave., Pennington Gap.
Adv No 6-1t.

VETERANS

Air-Taxi Service
Now Available Under the GI Bill
This area's finest professional flight training center announces approval of its
Commercial and Instrument Pilot Training Courses
All courses approved by the Virginia Board of Higher Education, Dept. of Aeronautics, Veterans Adm., and the Federal Aviation Agency.
Other Courses Available Include:
● Private Pilot ● Instructor Rating— Airplane and Instrument FAA approved ground school training for all of the above courses
The training center educated to the needs of professional pilots through years of experience offers to the veterans: EXCELLENT AIRCRAFT, INCLUDING FULLY EQUIPPED TWIN ENGINE AND FULL-TIME FLIGHT INSTRUCTORS. For further details contact
DOTSON AVIATION CORP.
Arthur Ballard - Phone 346-2009
Phone 328-6141 Lonesome Pine Airport Wise, Va.

ELECTRICITY is the KEY TO

It's On The Job To Keep Our Area Thriving
Electricity unlocks the door to progress, providing the power needed for much in today's world and even more in tomorrow's.
In business, in industry, electricity serves you and helps keep our area thriving
In your home it brings convenience and comfort.
We are proud to serve the power needs of this area and to be a part of all that electricity does
Powell Valley Electric Co-op
NATIONAL ELECTRICAL WEEK
FEBRUARY 9-15

S.Sgt. Greer Gets Army Medal

Staff Sergeant Russell Greer, Jr., has been cited for his outstanding performance of duties as communications chief of battery A, 1st Battalion, 75th Artillery, Communications Chief of Battery B, 6th Battalion, 10th Artillery; and the acting Battalion Communications officer, and Communications Cheif during the period of November 22, 1966 to August 22, 1967. His exemplary invitative and devotion to duty coupled with his outstanding leadership ability were instrumental in establishing high standards of training and levels of proficiency within the batteries and in the Battalion and among members of the communications platoon. His enthusiasitis attitude toward accomplishing all attainable goals was spread throughout the members of his platoon in such a manner as to bolster each man's morale and sprit. He was instrumental in establishing the communications equipment maintaince system within the battalion as an additional duty he instituted a positive and aggressive fire prevention program. Sergeant Geer's performance of duty reflects distinct credit upon himself, VII Corps and the United States Army.

Given at Hqs. VII Corps Mothringen, Germany, this twenty-first day of August, one thousand nine hundred and sixty eight.

S|Sgt. Greers wife and two sons, Ronald and Mark reside here in Pennington Gap, Va.

After completing his service in Germany he was sent to Vietnam where he is serving in communications

SUSAN BAYLESS

Miss Bayless, Mr. Bruner to Wed

Mrs. E. R. Bayless, Jr., 410 Lamont St., Johnson City, Tenn., announces the engagement of her granddaughters, Susan Elizabeth to Charles David Bruner, son of Mrs Vivian Martin, 328 Virginia Ave., Pennington Gap, Va.

The bride-to-be is the daughter of E. R. Bayless, III, Jackson, Mich., and Mrs Ann Knight, Raleigh, N. C She is a graduate of Science Hill High School and is attending East Tennessee State University majoring in business education.

Her fiance is a graduate of Pennington Gap High School and will graduate in March from ETSU with a B.S. degree in chemistry.

A March wedding is being planned.

LEE COUNTY SPORTS

from page one

standings are as follows:

Thomas Walker; Dryden; Jonesville; St. Charles; Flatwoods and Keokee. Pennington will be seeded fourth.

In the girls division - Thomas Walker; Jonesville; Flatwoods; St. Charles; Keokee; Dryden. Pennington will draw the last spot.

Last Saturday night Thomas Walker boys had little difficulty with Maury, Tennessee, defeating them 84-56.

Pendleton 22; Smith 14; Wolfe 6; B. Bays 10; J. Bays 7; Lee 10; Long 3; Saylor 4; W. Bays 2; W. Crockett 4; F. Crockett 2.

Thomas Walker	20	24	18	22	—84
Maury	9	12	10	25	—56

Last Tuesday night Thomas Walker went on to defeat their arch rival of the season, Dryden, by a score of 60-52.

But the county standings could change, depending on the outcome of games yet to be played.

One of the big games yet to be played will be Jonesville at Thomas Walker. This game, by Virginia High School League rule will be played before students and faculty. No outside spectators will be allowed. At Jonesville, the Bulldogs won in a fourth overtime. On the Pioneer's home floor the outcome will be decided Friday afternoon, February 14.

Flatwoods will be at Dryden tomorrow night and at Keokee next Friday.

St Charles will go to Rye Cove tomorrow night and Monday will host Clinch Valley College freshmen. On Thursday February 13, the Midgets will host Cawood Ky

Wise will be at Pennington tomorrow night and Pennington will go to Haysi, Saturday night

Thomas Walker will play at Keokee tomorrow night

There is usually as much or more interest in the County tournament than in the district tournament This is hardly as is should be because the District Tournament winner has an opportunity to go farther. But it is a test of the stamina of District VIII players, coaches and fans, who go into the finals in the County Tournament District play gets started on Tuesday, February 25, at Flatwoods Thomas Walker currently leads with a 9-1 record

tally

While we are on the subject of the District VIII tournament it might be well to mention that many of the fans as well as some of the coaches feel that the District VIII tourney should be played on neutral ground. They think that Pennington Gap, now a member of the Lonesome Pine league would be the ideal place for the District VIII tournament It would be centerally located and perhaps remove the shade of advantage that the home team is normally expected to enjoy.

The full schedule of county tournament events will be in the next edition of the News

As was done last year the POWELL VALLEY NEWS will present trophies to the most valuable player (boy and girl) in the county tournament as well as certificates to the All Lee County Tournament Team that will be named.

St. Charles — Kirk, Salyers 2, Sott 6, Lawson 2, Taylor 9, Stewart 2, Donnie Carter 12, Smith 6, Gary Collinsworth 12, Poe, Rick Duncan 23, Ridings.

Flatwoods — Benny Givens 14, Ely 2, Presley 9, Russell 7, Collins 4, Fugate 5, A. Cope 1, Shupe, Fortner, L. Cope, Rasnic, Ryan.

St. Charles	11	13	25	25	—74
Flatwoods	9	7	14	12	—42

Rye Cove — Ron Stacy 15, Hill 7, Dishner 6, Rhoten 4, Forrest Giles 22, Bowen 2, Qualls 6, France 1, Darnell 4, Page 4.

Keokee — Rex Barker 20, John Thomas 20, Napier 3, Clark 7, Holdway 4.

Rye Cove	10	22	20	19	—71
Keokee	9	17	10	18	—54

"B" Game — Keokee, 28-25

Pennington — Audis 3, Ridgley Collins 12, Ely 7, Dave Hughes 10, McCracken 9.

Powell Valley — Tom Myers 18, Toby Collins 10, Billy Berta 15, James Stone 16, Jones, Hennessey 8

Pennington	8	11	14	8	—41
Powell Valley	14	17	20	16	—57

B Game: Powell Valley, 29-15.

SCHOOL DIVISION

from page one

quality high school program. Under our present Constitution the State Board of Education cannot take the necessary steps to consolidate some of these small school divisions in order that a better educational program may be offered a large segment of our high school population.

The members of the Commission are William M. Turner Chairman, Petersburg, George W. Holmes, III, Vice-Chairman, Charlottesville, Mrs Marion G Galland, Alexandria, John Galleher, Manassas, Charles D Hooper, Jr Crewe, George J Kostel, Clifton Forge, Dabney S Lancaster Millboro Springs, Willard L. Lemmon, Marion, Paul W. Manns, Bowling Green, Willard J Moody, Portsmouth, and Wilbur S Pence, Harrisonburg.

TV CABLE

from page one

now $3.50. The proposal was that it would not exceed $5 within two years. Mr. Joseph indicated that this was about the national average and he had no reason to believe that it would go higher

There was indication that the Council might want to exercise some control over the monthly fee

Another meeting will be held in the near future to attempt to reach an agreement. The services this company indicated it would provide would include TV cable service to the most thickly populated areas of the county A greater variety of programs and stations would considerably improve TV reception, Mr. Joseph said.

PENNINGTON GAP

Mr and Mrs Ralph Olinger and daughters, Darla and Stacy spent the weekend in Saltville, Va., visiting with their parents, Mr and Mrs W J Olinger and Mr and Mrs W S Barker

McClure's Chapel

Fuson Woodard who is teaching in Michigan was home to visit his parents, Mr. and Mrs. Boyd Woodward and Flora Belle over the weekend.

Mr. and Mrs. F. C. Bacon spent the day Saturday with Mr. and Mrs D. C Hounshell. Mrs. Hounshell is their daughter.

Mrs. Hoye Osborne, Sue and Bobby enjoyed an afternoon with Mr. and Mrs. G. A. Maness Saturday.

Mrs. Clyde Saylor and Reid, Dayton were overnight guests of Mr. and Mrs. H. G. Osborne Saturday.

Mr. and Mrs. Stover Willis, Sr. and Sharon, Dayton visited Stover Willis, Jr., and Michelle Saturday.

Mr. and Mrs. Farrell Speak, Dennis, Pat and Tim visited Mr. and Mrs Hoye Osborne, Sue and Bobby recently.

Mr. and Mrs. G. A. Maness visited with Mrs. Lena Frazier recently. Mr. Maness was the pastor of Flatwoods Chapel Church a few years ago where Mrs Frazier was a member.

Mr and Mrs. Hoye Osborne, Sue and Bobby visited Mr. and Mrs. Mack Edds late Saturday.

E-6 and Mrs. Edward Capps, in the Armed Forces stationed in Mississippi are the proud parents of a baby girl. Mrs. Capps (formerly Maude Hensley) is a granddadughter of Mr. and Mrs H. G. Osborne.

We're happy that Criss (Jack) Benefiel has been released from the Veteran's Hospital in Louisville

Mr. and Mrs. Jim Shackleford were in Rose Hill recently.

Mr. and Mrs. H. G. Osborne had several visitors Sunday. They were Mr. and Mrs. Stover Willis, Sr., and Sharon, Mrs Clyde Saylor and Reid, Dayton, Mrs. Grover Ball, Mrs. Stover Willis, Jr., and Michelle. Grant Osborne, Mrs. Hoye Osborne, Sue and Bobby. Mr. and Mrs Farrell Speak, Dennis, Pat and Tim.

Hoye Osborne was in Jonesville Monday.

Mr. and Mrs. Jim Shackleford went to Rose Hill Monday.

Mrs Grant Osborne visited a former class mate, Mrs. Hobart Jerrell Tuesday. They were classmates in 1929 in the Rose Hill High School.

Mr. and Mrs. J. P. Speak celebrated a wedding anniversary January 27.

Mr. and Mrs. Grant Osborne and Mrs. Hoye Osborne were in Rose Hill Tuesday.

Tuesday Mrs Hoye Osborne visited her mother, Mrs. Cornie Harber.

Mr. and Mrs. Lee Wilson visited her parents Tuesday afternoon

Mr and Mrs Hoye Osborne took Bobby to the Daniel Boone Clinic in Harlan Wednesday for a check up.

J. P. Speak made a trip to Jonesville Wednesday.

Mrs. J. P. Speak visited Mrs. Robert Cheak Wednesday

Jim Shackleford went to Jonesville Thursday.

Grant and Hoye Osborne were in Middlesboro Thursday

Noal and George Matlock were at the home of Mr and Mrs. Neal Matlock recently

Mrs J P Speak went to Harlan Thursday.

R H Lamb Mr. and Mrs Robert Cheak were in Jonesville Thursday.

Mr and Mrs. Oda Matlock, Misses Dora and Etta Matlock visited Mr and Mrs. Clarence Matlock, Mrs. Meryl Gibbons and infant daughter recently.

H. G Osborne, Grant and Hoye Osborne made a trip to Jonesville Friday morning

Teresa Davis was over night guest of Sue Osborne last week

Mrs Bobby Davis, Jr., Kimberly and Debbie had dinner with Mrs Lila Maness and Beryl recently.

Mrs R H. Lamb, Mrs Maggie Wilson and Mrs. Lila Maness were in Pennington recently.

Mrs Oda Matlock visited Mrs Cam Matlock and Jimmy last week.

Mrs F C. Bacon and Mrs. Charlie Mullins visited Mr and Mrs G A Maness at the White Shoal's parsonage last week

Mrs Hoye Osborne had lunch with relatives the other day

Mrs Lila Maness, Mrs R H Lamb and Flora Belle Woodward made a trip to Tazewell Friday

Little Jimmy Matlock spent some time with his grandparents last week.

Mrs F C. Bacon and Mrs D C. Hounshell were in Middlesboro last week

Billy Hensley was on Wilson Hill on Friday.

Mr. and Mrs. Stover Willis, Sr., formerly of this area celebrated a wedding anniversary one day last week Mr and Mrs Cameron Creech celebrated their 15 wedding anniversary the same day

Mr and Mrs Wayne Jetton Robin and Lynn, Dayton were guests of Mr and Mrs Grant Osborne recently

PENNINGTON GAP

Harold Burgin is recuperating nicely after having undergone surgery at Holston Valley Community Hospital in Kingsport.

Mrs. Jim Quinley is a patient in Lee General Hospital.

Mr. and Mrs. Ralph Olinger and daughters, Darla and Stacy were recent dinner guests of Mr. and Mrs. John Lester and Missy at Gate City.

Mr. and Mrs. Charles Flanary visited Mrs. Flanarys parents, Mr. and Mrs. T. A. Allgood at Kingsport Sunday.

Mr. Jerry Dean the son of Mrs. Lou Dean and the late Larry Dean remains in serious condition from injuries sustained in an automobile accident two weeks ago. Jerry is in Holston Valley Community Hospital at Kingsport.

Rev. Bill Love, pastor of the First Baptist Church, who underwent surgery at Lee General Hospital here last week is recovering quite satisfactory at this time.

BLACKWATER

Mrs. Allie Christian, Flara Roberts, Mr. and Mrs. Charlie Livesay of Kingsport recently spent the weekend at their home here.

The Rev. George Martin very ably filling his regular appointment at Sarepta Baptist Church on last Sunday morning using as a text "Witnessing."

Mr. and Mrs. Emmitte Kinsler are visiting their daughter, son-in-law, and grandchildren, Mr. and Mrs. Cecil Jenkins, Tracie and Brent at Knoxville They will return home soon.

Work is progressing on the road building on Route 70 across Powell Mountain. The road is being improved by straightening and widening the curves.

ROSE HILL

BASKETBALL QUEEN

At the basketball game between St. Charles and Thomas Walker on December 13, Judy Richmond was crowned homecoming queen. Members of her court were Linda Bailey, Rosanna Fugate, Belinda Hall and Robin Robinson. Judy was escorted by Bobby Bays. Linda by Coy Pendleton, Rossanna by Kevin Chadwell, Belinda by Donnie Saylor and Robin by W. D. Bays.

MAJOR GEORGE GIBSON GOOD CITIZEN AWARD

Jane Richmond a senior at Thomas Walker High School is the recipient of the Good Citizen award given each year by the Major Gibson Chapter of the DAR's. The good citizen award is awarded to the senior girl chosen by the class who exemplifies the following qualities: Dependability, service, leadership and partiotism.

Jane is a member of the First Baptist Church, Ewing, where she serves as secretary of the young people's class, secretary of the training union and and assistant secretary of the Sunday School. She also serves as secretary to the YPA's (young people away organization), keeping our young men in the Armed Forces and our college young people informed about our church and class.

Jane's extracurricular activities include membership in the Future Homemakers of America, Spanish club, music club and pep club. She has served as secretary of her class, treasurer of the pep club manager of the girls basketball team and reporter for the high school band She was also selected queen of the Lee County Tobacco festival After graduation from high school, Jane plans to attend Carson-Newman College at Jefferson City, Tenn.

Galway - Jessee Vows Are Exchanged

Miss Cynthia Kay Galway and Ralph David Jessee exchanged nuptial vows on December 28, 1968 at First Methodist Church, Jonesville, Virginia

The bride is the daughter of Mr. and Mrs. Robert C. Galway of Ewing, Va., and the bridegroom is the son of Mrs Mary Ethel Jessee, Dryden, Va., and the late Ralph L. Jessee.

The couple attend Carson Newman College

Ewing Equipment Company
Ewing, Va.
For John Deere Logging Equipment

The Peoples Bank

Ewing — Rose Hill

Announces An Interest Rate Of

Will Be Paid On

Certificates Of Deposit

Of $5,000 Or More Deposit For 12 Months Or More

5%

On Amounts Less Than $5,000 That Remain For 90 Days Or More

4 1/2%

4%

Per Annum Compounded Semi-Annually

Will Be Paid On Regular

Pass Book SAVINGS

FULL SERVICE BANK

It Is The Purpose and Desire Of The Peoples Bank To Serve All Of Its Customers Needs

Full and Adequate Service To The People Of This Area Is Reflected In Our Steady Growth. We Appreciate The Support and Confidence Of Our Customers and Look Forward To Being Of Even Greater Service In The Years Ahead.

THE PEOPLES BANK

EWING — ROSE HILL

DEATHS and FUNERALS

MRS. ROSE DAVIS

Mrs. Rose Davis, 91, of Jonesville, died Sunday, February 2, in Lee General Hospital.

Mrs. Davis was a native of Lee County. She was the oldest living member of Russell's Chapel Methodist Church.

Surviving are three sons, Sheridan Davis, Osaka, Va., William Davis, South Plainfield, N. J., John Davis, Myrtle Beach, S. C.; three daughters, Miss Grace Davis, Mrs. Katherine Higginson, and Mrs. Eva Rush, all of Jonesville; three grandchildren, Jimmy Davis, Wilmington, N. C., Mrs. Peggy Lord, Towson, Md., and Mrs. Rose Miner, Louisville, Ky.; six great-grandchildren, and several neices and nephews.

Funeral services were held Wednesday in Russell's Chapel Methodist Church with the Rev. Dave Gilliam and the Rev. Ray Stafford officiating. Burial was in he church cemetery. Davidson Funeral Home in charge of arrangements.

MRS. ADDIE E. MOORE

Mrs. Addie Elizabeth Moore, 80, of Stickleyville, died Saturday, February 1, after a brief illness.

She was a native of Lee County.

Survivors include three sons, Frank Moore, Pennington Gap, Jack Moore and Denver Moore, both of Gainesville, Fla.; five daughters, Mrs. Mary McCrackens, Pennington Gap, Mrs. Dora Tunnell, Falls Branch, Tenn., Miss Belle Moore, Duffield, and Mrs. Peggy Horton, and Mrs. Inus Goins, both of Kingsport; four sisters, Mrs. Mattie Woliver and Mrs. Rebecca Walton, both of Pennington Gap, Mrs. Rosie Jones, Baltimore, Md., and Sally Queen, Union, S. C.; 30 grandchildren, and 19 great-grandchildren.

Funeral services were held Tuesday in Blue Springs Methodist Church with the Rev. Lester Smith officiating. Burial was in the Fannon Cemetery. Sturgill Funeral Home in charge of arrangements.

MISS RUBY ROBINETTE

Miss Ruby Lee Robinette, 54, of Blackwater, died at her home Sunday night, February 2, after a long illness.

She was a lifelong resident of the Blackwater community and a member of Burke's Union Baptist Church.

Survivors include her mother, Mrs. Caroline V. Robinette of Blackwater; one sister, Miss Callie Robinette of Blackwater; one brother, Zack Robinette of Blackwater; and two nieces and three nephews.

Funeral services were held Tuesday at the Flag Pond Community Church with the Rev. Alex Willis and the Rev. Hobart Hall officiating. Burial was in the Flag Pond Cemetery, Robinette Funeral Home in charge of arrangements.

MRS. GRACE McELROY

Mrs. Grace McElroy, 74, of Dryden, died late Sunday night, February 2 in Lee General Hospital.

Mrs. McElory was a lifelong resident of Lee County and a member of the Station Creek Methodist Church.

Surviving are her husband, George F. McElroy, Dryden; two sons, Burl McElroy and George McElroy, Jr., both of Dryden; three daughters, Mrs. Virginia Johnston, Woodway, Mrs. Reba Elliott, Nickelsville, and Mrs. Rosa Lee Hamm, Dayton, Ohio; four brothers, Burl F. Daugherty, Jonesville, Bradley Daugherty, Bellbrook, Ohio, Elijah Daugherty, Woodway, and Glen Daugherty, Pennington Gap; two sisters, Mrs. Media Pankow, Dayton, Ohio and Mrs. Gladys Laws, Pennington Gap; seven grandchildren and one great-grandchild.

Funeral services were held Tuesday at the Deep Springs Baptist Church with the Rev. Floyd Haun officiating. Burial was in Lee Memorial Park. Sturgill Funeral Home in charge of arrangements.

MRS. DICIE M. NELMS

Mrs. Dicie Mae Nelms, 78, of Pennington, died early Monday morning, February 3, in Lee General Hospital.

Mrs. Nelms was a resident of Pennington Gap for 31 years. She was a member of the Baptist Church.

Surviving are two sons, Charles Nelms, Jr., Bristol, and Herman E. Nelms, Atlanta, Ga.; four daughters, Mrs. Paul Oaks, Pennington Gap, Mrs. Oscar Roach, Chattaroy, W. Va., Mrs. Lorraine Taylor, Beckley, W. Va., and Mrs. William McClanahan, Scarbro, W. Va.; a sister, Mrs. Mack Maples, Knoxville, Tenn.; 26 grandchildren and seven great-grandchildren.

Funeral services were held Wednesday at Chattaroy, West Virginia at the Church of God with the Rev. Jimmy Davis officiating. Burial was in West End Cemetery at Fairview, West Va. Sturgill Funeral Home in charge of arrangements.

MRS. ELIZABETH CAVE

Mrs. Elizabeth Cave, 48, of Jonesville, died unexpectedly early Friday morning, January 31, of an apparent heart attack.

Mrs. Cave was a lifelong resident of Lee County and a member of Bolling Chapel United Methodist Church.

Surviving are her father, Emmett Hines, Jonesville; two sons, Charles Cave, Gate City, and Joe Cave, Jonesville; a daughter, Mrs. Dorothy Ford, Somerset, Ky.; a brother, Bill Hines, Jonesville; and four grandchildren.

Funeral services were held Sunday at the Bolling Chapel United Methodist Church with the burial in Lee Memorial Park Davidson Funeral Home in charge of arrangements.

JOHN VIRGIL HALL

John Virgil Hall, infant son of Mr. and Mrs. John Hall of Pennington Gap died Friday, January 31.

Surviving are his parents, Mr. and Mrs. John Hall, Pennington Gap; maternal grandparents, H. P. Russell, Jonesville, Va.; paternal grandparents, Mr. and Mrs. Frank Hall, Pennington Gap; one sister, Melissa Elaine Hall, Pennington Gap.

Graveside services were held Friday, at the Red Hill Cemetery, Pennington Gap. Province Funeral Home in charge of arrangements.

HAYWOOD F. WATSON

Haywood F. Watson, 85, of Wallen's Creek Community, near Jonesville, died Thursday night, January 30, after an illness of several months.

Mr. Watson was a retired farmer and a lifelong resident of Lee County.

Surviving are his wife, Mrs. Pearl Watson, Jonesville; three sons, Frank Watson, Ray Watson and Bud Watson, all of Jonesville; a daughter, Mrs. Reba Kinsler, Jonesville; a sister, Mrs. Nannie Yeary, Sewanee, Tenn.; and eight grandchildren.

Funeral services were held Saturday at the Davidson Funeral Home Chapel with the Rev. David Gilliam officiating Burial was in Lee Memorial Park. Davidson Funeral Home in charge of arrangements.

ESTILL CARTER

Estill Carter, 71, of St. Charles, died Wednesday, January 29 in Lee General Hospital

The lifelong Lee County resident was a retired miner and member of the Penecostal Church of God in Jesus Name

Survivors include his wife, Mrs. Virginia Carter, at home; four daughters, Mrs. Aileen Toomey, Noblesville, Ind., Mrs Cora Shell, Baltimore, Md., Mrs Lorene Wells, Cincinnati, Ohio, and Miss Nell Carter, St. Charles; four sons, Kermit Carter, Logan Carter and Willard Carter, all of Noblesville, Ind., and Dexter Carter of St. Charles; two sisters, Mrs. Mattie Parsons, Corbin, Ky., and Mrs. Bessie Quick, Hamilton, Ohio; three brothers, Lloyd Carter, East Bernstadt, Ky., Lee Carter, London, Ky., and Green Carter, of Washington; 17 grandchildren and two great-grandchildren

Funeral services were held Saturday at the Freewill Penecostal Church of God in Jesus Name with the Rev. Charlie Fisher officiating Burial was in the Powell Valley Memorial Gardens. Province Funeral Home in charge of arrangements.

MRS. LUCY COTRELL

Mrs. Lucy Cotrell, 77, of St. Charles, died in Lee General Hospital, Wednesday, January 29.

She was a lifelong resident and member of the County Penecostal Church

Surviving are her husband Arch Cotrell at home; four daughters, Mrs. Hazel Jones and Mrs. Hattie Harper, both of Noblesville, Ind., Mrs. Elsie Varble St. Charles, and Miss Edith Cotrell, Baltimore, Md.; three sisters, Mrs. Rosie Music, Payola, Ind., Mrs. Billie Nimety, Detroit, Mich., and Mrs. Hattie Blanton, Rose Hill, Va.; a brother, Otis Eldridge, Payola, Ind.; 32 grandchildren, 81 great-grandchildren; and eight great-great-grandchildren

Funeral services were held Saturday at the Province Funeral Home Chapel with the Rev. Wright Cotrell officiating Burial was in Red Hill Cemetery. Province Funeral Home in charge of arrangements

HARLEY FEE

Harley Fee, 87, of Rose Hill died at Middlesboro Hospital and Clinic Thursday, January 30 after a long illness.

Surviving are his wife, Chloe Fee, Rose Hill; three sons, Harvey Fee, Rockville, Md., Thor Fee, Deerwood, Md., LeRoy Fee, Chicago Ill.; three daughters, Mrs. Faye Epperson, Middlesboro, Ky., Mrs. Virginia Yearout, Atlanta, Ga., Mrs. Betty Davis, Rose Hill; one brother, Dewey Fee, Rose Hill; three sisters, Mrs. Mae Rosenbalm, Rose Hill, Mrs. Lizzie Crider, Corbin, Ky., Mrs. Icy Davis, Rose Hill.

Funeral services were held Sunday afternoon at the Speaks Chapel Church with the Rev. Tip Parkey and the Rev. James Rogers officiating. Burial was in Silverleaf Cemetery. Davidson Funeral Home in charge of arrangements.

EDWARD GEORGE KING

Edward George King, 47 of 3403 Ayers Drive, Alexandria, Virginia passed away, Tuesday, January 21.

He was the husband of Shirley Heck King and the step-father of Mrs. Carol McKee and E. Vance King, the son of Ethel Armstrong King of Morrisburg, Tenn. He was the brother of Mrs. Margaret Beverly, Mrs. Ruth Rogers and Sgt. B. A. King, and the nephew of Cassie Zion, Pennington Gap

Private services were held Sunday, January 23 at 4:30 p. m. at the Cameron Methodist Church, Alexandria, Va.

Interment was in the family plot, Cumberland, Maryland.

MELVIN E. PARSONS

Melvin Earl Parsons, 67, of Pennington Gap, died Tuesday, February 4, in a Wise hospital.

Mr Parsons was a lifelong resident of Lee County, a retired miner and a member of Robbins Chapel Methodist Church.

Surviving are his wife, Mrs. Monnie Parsons, Pennington Gap; two daughters, Mrs. Ruth Jones, Kingsport, Tenn., and Mrs. Louise Woodard, Allen Park, Mich.; a sister, Mrs. B. H. Parsons, Pennington Gap; and two grandchildren.

Funeral services were held today (Thursday) at Sturgill Funeral Home Chapel with the Rev. Cecil Evans and the Rev J A. Shugart officiating. Burial was in Powell Valley Cemetery Sturgill Funeral Home in charge of arrangements.

MRS. CORNIA NOE

Mrs. Cornia Noe, 78, of Jonesville, died Tuesday, February 4, in Lee General Hospital.

She was a native of Lee County.

Mrs. Noe was a member of Bethel United Methodist Church.

Surviving are three brothers, Kemp Wynn and Bill Wynn, both of Jonesville, and Bob Wynn, Chattanooga, Tenn.; two sisters, Mrs. Carrie Caylor, Monroe, Mich., and Mrs. Myrtle Yeary, Jonesville, and several nieces and nephews

Funeral services were held today (Thursday) at Bethel United Methodist Church with the Rev. Ray Stafford and the Rev Dave Gilliam officiating Burial was in the church cemetery. Davidson Funeral Home in charge of arrangements.

ELBERT TURNER

Elbert Turner, 79, of Norton, died Monday, February 3, in Lee General Hospital.

Mr. Turner was a member of the United Methodist Church. He had lived here for the past 33 years.

He was a retired miner.

Surviving are a daugter, Miss Phyllis Ann Turner, Washington, D. C.; two sons, Elbert Turner, Jr., Norton and Herbert Turner, St. Charles; two sisters, Mrs. Dora Shuler, Kingsport, Tenn., and Mrs. Ernie Witt, St Charles; and six grandchildren

Funeral services were held today (Thursday) at the Province Funeral Home Chapel with the Rev Floyd Haun and the Rev E. C. Miller officiating. Burial was in Lee Memorial Park Province Funeral Home in charge of arrangements.

MRS. SARAH BAKER

Mrs. Sarah Baker, 87, of Pennington Gap, died Sunday, February 2, in Lee General Hospital.

Mrs. Baker had lived most of her life in Lee County.

Surviving are four daughters Mrs. Delliah Ely, Leatherwood, Ky., Mrs. Etcy Kempton and Mrs. Ada Hackworth, both of Sandusky, Ohio, and Mrs. Nellie Rogers, Dayton, Ohio; a foster daughter, Mrs Dovie Robbins, Indiana; five sons, Ralph Baker, St. Charles, Charlie Baker, Freeman Baker and Roy Baker, all of Pennington Gap, and Hagan Baker, Noblesville, Ind.; 55 grandchildren, 88 great-grandchildren, and one great-great-grandchild

Funeral services were held Wednesday at the Province Funeral Home Chapel with the Rev Clinton Greene and the Rev Irvin Milby officiating Burial was in Lee Memorial Park Woodway Province Funeral Home in charge of arrangements

MRS. ROSE FREEMAN

Mrs. Rose Freeman, 78, of Woodway, died Tuesday night, February 4, in Lee General Hospital.

Mrs. Freeman was a member of the Church of God at Woodway. She was a lifelong resident of Lee County.

Surviving are six daughters, Mrs. Straley Clark, Duffield, Mrs. Goldie Clark, Richmond, Ind., Mrs. Ruth Hamblin and Mrs. Thelma Pennington, both of New Castle, Ind., Mrs. Lillie Sage, Harlan, Ky., and Mrs. Mosetta Roberts, Pulaski, Va.; five sons, George Freeman, Jr., Duffield, John Henry Freeman, Richmond, Ind., Dewey Freeman, New Castle Ind., Bradley Freeman and Franklin Freeman, both of Pennington Gap; two sisters, Mrs. Nettie Williams, Hazardsville, Va., and Mrs. Becky Smith, Esserville, Va.; three brothers, Luther Sexton Lacey Sexton and Lonnie Sexton, all of Esserville, Va.; 30 grandchildren and 40 great-grandchildren.

Funeral services will be conducted at 2:30 p. m., Saturday at Station Creek Church with the Rev. Glenn Sturgill and the Rev. Lester Smith officiating Burial will follow in the church cemetery. Province Funeral Home in charge of arrangements.

FRED GREEN

Fred Green, 68, of Ben Hur, died Wednesday in Lee General Hospital.

He was an electrician and member of Corinth Baptist Church.

Surviving are his wife, Mrs. Cindy Green; a step-son, Paul Bussell, Mason, Ohio, and a brother, Tom Green, North Carolina.

Funeral services will be held at 2 p. m. Friday in the Corinth Baptist Church with the Rev. Harold Noe and the Rev. Walter Peters officiating. Burial will be in the Lee Memorial Park, Woodway. Province Funeral Home in charge of arrangements.

LEE LAWSON

Lee Lawson, 73, of St. Charles, died Wednesday, February 5, in Lee General Hospital.

Mr. Lawson was a retired coal miner and had lived in Lee County for the past 20 years. He was a member of the Primitive Baptist Church at Orton, Va.

Surviving are three daughters, Mrs. Mildred Ball, Mrs. Margaret Toomey and Mrs. Nettie Toomey, all of St. Charles; two sons, Bradley Lawson, Bluefield, Va., and William McKinley Lawson, Appomattox, Va.; a brother, Samuel Johnson, Kookee; 14 grandchildren and four great-grandchildren.

Funeral services will be held Saturday at 11 a. m. at the Fairview Baptist Church with the Rev. George Gibson officiating. Burial will follow in Lawson Cemetery, Big Stone Gap. Province Funeral Home in charge of arrangements.

CARD OF THANKS

We would like to express our deepest gratitude to all our friends and neighbors for their many deeds of thoughtfulness and words of sympathy during the illness and death of Lucy Cottrell

We are especially appreciative of the floral tributes, the services of the minister, Rev. Wright Cottrell, the singers, Dr. Gabriel and the nurses at Lee General Hospital, Province Funeral Home and all who assisted in any way in the funeral and burial rites

The Family Of
Lucy Cottrell

CARD OF THANKS

The family of Mrs. Eliza Cope wishes to take this opportunity to express their thanks to everyone who helped in any way during her illness and death. We want to say thanks to those who sent flowers and food, the Rev. Tip Parkey and Rev. Dee Owens, to Davidson Funeral Home, to the singers and Dr. Setzler, Dr. Kinser and all the nurses who were so kind. May God bless you each and everyone.

Husband and Children
Sisters and Brothers
Grandchildren

CARD OF THANKS

We wish to thank the loved ones and many friends for making our golden wedding anniversary a great day to remember with the lovely cards, gifts, calls and visits

Many Thanks,
The Worley Alsups

IN MEMORIAM

In loving memory of our precious mother Ida Ball Huff, who passed from this life February 4, 1968

Its been a year since you went away,
But mom we miss you every day
For there are times you seem so near,
Such as when we meet once a year.
Its almost like home when we were small, you, dad and ten children in all,
We'll be with you it won't be long,
Oh life is short now the days nearly gone,
But the Lords work we must do yet,
Then we'll smile our reward we will get,
The battle will be won at last we'll be free,
Then we will all be together for eternity.

Sadly Missed By
Olen, Earl, Otis, Dewey,
Evelyn, Grace, Violet,
Lena Gladys and Addie

GOOD FARMING

from page one

ture in the release of this new alfalfa variety. Team was developed in cooperation with the Entomology Research Division, Agricultural Research Service of the U S. Department of Agriculture. This new variety is vigorously growing with some resistance to the alfalfa weevil and the pea aphid.

Team has greater resistance to the alfalfa weevil than varieties available in the past. This resistance is not generally great enough to completely eliminate the need for weevil control measures by farmers

It also has greateer risistance to the important diseases anthracnose, Stemphylium leaf spot, and common leaf spot, than do varieties presently grown in the mid-Atlantic area. The forage yields of Team were similar or superior to those of DuPuits, Williamsburg Cherokee, and Vernal. Feeding trials indicate Team is similar to presently grown varieties in intake and digestibility.

Team is adapted to most of the Virginia - Maryland - North Carolina area and is currently being tested further in Virginia. Adaptation outside this area is being determined.

Foundation seed has been released to seedsmen and a limited amount of Certified seed should be available to Virginia farmers for planting in the spring of 1970.

On soils adapted for its production, no other perennial forage crop in Virginia is as high yielding or as drought resistant as alfalfa. While it is harvested primarily for hay, alfalfa is also used for silage and grazing.

Its high content of digestible protein makes alfalfa an extremely valuable feed. It is the ideal "partner" for corn silage, which is relatively low in protein content. High quality alfalfa included in the feed ration often reduces the amount of protein supplement that must be purchased.

Alfalfa is exacting in its lime requirement and its demand for well-drained, fertile soils. However, on most farms, there are some soils on which alfalfa can be grown successfully

High yields of alfalfa must be produced for profitable production. The state average annual yield of less than 2.5 tons per acre is too low. The recommended varieties have averaged 4.0 tons per acre at the V.P.I. Research Stations from 1957 through 1967. Good farmers have consistently produced comparable yields.

For further information on alfalfa production contact the extension service office in Jonesville.

WSG Meets At Church

The Wesleyan Service Guild met at the United Methodist Church of Pennington Gap, Monday night. The president, Mrs. John Laningham presided.

Mrs Buford Rhea presented a most interesting program. Her topic she discussed was "Ancient Signs In Today's World." Mrs. Ruth Beeler and Mrs. Ruby Collins were hostesses for the meeting. They were assisted by Mrs. Arnold Lowry.

PLEDGED TO SORORITY AT LINCOLN M. U.

Miss Betty Rasnic has been accepted as a pledge for the Delta Theta Sigma sorority at Lincoln Memorial University, Harrogate, Tenn.

Miss Rasnic was elected to the office of vice president of the pledge class.

She is the daughter of Mr. and Mrs. Roy Rasnic of Pennington Gap, Va. She is a graduate of Pennington High School.

Classified Ads

See other classified
On Page Three

— NOTICE —

At a special meeting of the Town Council of the Town of Pennington Gap, Virginia held at the Town Hall at 7:00 p. m. on the 5th day of February, 1969, the following Ordinance was passed unanimously, all the members of the Council being then and there present

BE IT HEREBY RESOLVED, that the Town Council of the Town of Pennington Gap, Virginia adopt the following Ordinance, to-wit: That it is the intention of the Town of Pennington Gap, Virginia to grant an exclusive franchise for the privilege of operating a television cable to furnish television reception to the homes and places of business in the Town of Pennington Gap, Virginia, and it is hereby ordered that any and all persons interested in bidding on said franchise shall make their bids in writing and deliver the same to the Mayor or any member of the Town Council of Pennington Gap, Virginia, said bids to be made on or before the 10th day of March, 1969, at 7:00 p. m., the regular meeting date of the Town Council. Any bids to include the proposals to be made by any companies offering a bid. It is further resolved that the Town shall have the right to reject any and all bids and it is ordered that a copy of this Ordinance shall be advertised for a period of four successive weeks in the Powell Valley News, a weekly newspaper, published in Lee County, Virginia

PENNINGTON GAP
TOWN COUNCIL
By F L. Bailey, Mayor
Adv No 6-4t

Wanted To Buy
500
BUSHELS
CORN
THE FARM STORE
Phone 346-1441 Jonesville, Va.

Promptness Is An Outstanding Feature In Sturgill Ambulance Service. Day or Night, Your Call Brings Our Oxygen - Equipped Ambulance Promptly — Manned By Well Trained and Courteous Attendants.

TELEPHONE 546-1151

PENNINGTON
AUTO SALES
CLYDE E. EDWARDS FRED GARRETT
Phone 546-2341 East Pennington Gap
Dealer License No. 1888
CLEAN USED CARS
64 Ford Galaxie 500, 2-Door Hardtop, V-8, Automatic, Red With Red Interior.
64 Rambler 2-Door Hardtop, Straight Shift.
64 Chevrolet Bel-Air, 4-Door, V-8, Real Nice Throughout.
64 Ford Fairlane 500, 2-Door, Hardtop, V-8, 4-In-Floor, Bucket Seats, Blue With Blue Interior.
63 Oldsmobile 88, 2-Door Hardtop, Blue With Blue Interior.
63 Ford Galaxie 500, XL With Bucket Seats, 4-In-Floor.
63 Buick LeSabre, 2-Door Hardtop, Maroon With White Top.
62 Chevrolet Impala Convertible, V-8, Automatic, Red With White Top, Black Interior, One Of The Sharpest You'll Find For The Model.
Plymouth 2-Door, 6 Cylinder, Straight Drive.
Lemans 2-Door, Automatic Transmission, Radio and Heater, White Walls, Blue With Blue Interior.
61 Corvair, 6 Cylinder, Automatic, 4-Door.
60 Pontiac Ventura, 2-Door Hardtop, Automatic Transmission, Black With Red Interior.
60 Plymouth Fury, 2-Door Hardtop, V-8, Automatic.
60 Chevrolet Impala 2-Door Hardtop, Straight Shift, Black With Red Interior, One Of The Sharpest You'll Find For The Model.
62 Pontiac 4-Door Hardtop, With Vinyl Upholstery, Air Conditioning, Real Nice.
60 Plymouth Sport Fury, 2-Door Hardtop.
58 Chevrolet ½ Ton Pickup.
56 Chevrolet Bel-Air, 4-Door, V-8, Good Transportation.

ROLLER MOTOR CO.

PHONE 546-1131 DEALER LICENSE NO. 978 PENNINGTON GAP

PLYMOUTHS

68 Plymouth Belvedere, 4-Door, Straight Drive, Small V-8 Motor, 14,000 Actual Miles, A Nice Clean Car, Owned by "Old Roho," Jonesville Esso, $2495.00.

65 Fury III, 4-Door Sedan, V-8, Automatic, One Owner $1195.00.

64 Belvedere 4-Door Sedan, 6 Cylinder, Straight Drive, Air Conditioned, $895.00.

62 Valiant Station Wagon, 6 Cylinder, Straight Drive, New Tires and Clean, $595.00.

CHRYSLER

60 Chrysler Windsor, 4-Door Sedan, V-8, Automatic $400.00.

CHEVROLETS

65 Bel-Air 4-Door Sedan, V-8, Automatic, Power Steering, One Owner, Good Rubber, Clean, $1295.00.

65 Chevrolet Biscayne, Straight Drive With Overdrive, 2-Door, Only $1295.00.

64 Impala 4-Door Sedan, V-8, One Owner, Clean, Scott County Car, $1095.00.

63 Impala Convertible, SS, V-8, Straight Drive, Nice Clean Car, $895.00.

61 Chevrolet Impala, 2-Door Hardtop, Ready To Go.

63 Chevrolet Impala 2-Door Hardtop, A Nice Clean One, $995.00.

58 Chevrolet ½ Ton, V-8, Radio, New Paint, Clean, $400.00.

54 Chevrolet 2-Ton, 6 Cylinder, Good Running Truck, $300.

FORD

66 Ford Station Wagon, 9 Passenger, 40,000 Actual Miles, Radio, Power Steering, Power Brakes, Locally Owned.

64 Galaxie, 2-Door Hardtop, V-8, 4-Speed, 370-V-8, Good Motor, A-1 Tires, $1095.00.

64 Galaxie, 2-Door Hardtop, V-8, 3-Speed, 390-V-8, Blue, $995.00.

63 Ford 4-Door Sedan, V-8, Automatic, Power Steering and Power Brakes, One Of The Cleanest You'll Find, Owned By Ben Blakemore.

63 Galaxie, 2-Door Hardtop, Small V-8, Automatic, Red, New Paint and Clean, $795.00.

62 Galaxie, 2-Door Sedan, Small V-8, Automatic.

58 Ford, F-350, 1-Ton, Dual Wheels, V-8, 4-Speed, A-1 Shape, $695.00.

DODGE

60 Dodge, Polara, 4-Door Sedan, V-8, Automatic, It Runs, $100.00.

63 Dodge, Polara, 4-Door Sedan, V-8, Automatic Transmission, Clean One Owner, $795.00.

PONTIAC

64 Catalina, Convertible, V-8, Automatic and Power, Good Top, Clean, $995.00.

62 Catalina, 4-Door, Station Wagon, Blue, Locally Owned, Good Shape, $795.00.

62 Oldsmobile, F-85, Convertible, V-8, Automatic Transmission, Very Clean, $595.00.

60 Cadillac, 4-Door Sedan, Full Power, Automatic, One Owner, Nice, $695.00.

63 Renault 4-Door, 4-Speed, Good Motor, Very Clean, $100.

66 BSA Motorcycle, Low Mileage, $295.00.

68 Harley Davidson, Fully Equipped, $2495.00.

68 International 1300 Series, 1-Ton, 4-Speed, 6 Cylinder Motor, New 10 Foot Bed, This Truck Only Has 2,000 Actual Miles, Same As New, $2795.00.

58 International 2-Ton Truck, 5-Speed Transmission, 8:25 Tires, Clean As New, One Owner, Owned By Mr. Charlie Poe, Pennington Gap, Va.

67 - 20-Foot Self Contained Camper, All Extras, Like New, 2795.00.

60 Mercury Comet, A Real Go Getter, "It Runs", $100.00.

66 Rambler 2-Door Hardtop, Straight Drive, 6 Cylinder, 22,000 Actual Miles, Clean As New Inside and Out, One Owner, 25-26 Miles Per Gallon.

Pass On Values Teachers Told

Mrs. Viola Emmette, first grade teacher of Elydale Elementary School and chairman of Committee on Research of Alpha Chi Chapter, Delta Kappa Gamma Society, cautioned her listeners Tuesday night "to improve the quality of our daily living if we are going to affect moral changes among our pupils and their parents."

Mrs. Emmette was program leader at the regular meeting of Alpha Chi Chapter held Tuesday evening at Penthouse Restaurant, Cumberland Gap, Tennessee.

Symposium members who developed the topic, "No Magic Formula," were Mrs. Henrietta Smith, Mrs. Mae Hobbs, and Miss Kathleen Burchett.

Mrs. Smith, second grade teacher, Rose Hill Elementary, cited several instances of actions of teachers which improved the quality of daily living in the areas where they taught.

Mrs. Hobbs, first grade teacher, Ewing Elementary, analysed the personal values and value patterns which motivated these women to action.

The application of the evening's theme, or "What Can We Do?" was developed by Miss Burchett, Home Economics teacher of Flatwoods High School, and a new member of the chapter.

"To provide the leadership needed to improve the nation's values," Mrs. Emmette stressed, "one must begin with one's self." She chose for devotions the Apostle Paul's advice to Christians found in Colossians 3· 12-13. She pointed out that the virtues commended by Paul all have to do with personal relationship.

Mrs. Clara Fugate, Vice-President, conduced the business session. Motion carried to participate in a district meeting in Marion, Va., April 12, which will honor the society's State President, Dr. Ethel M. Thompson of Arlington, Va.

Miss Hazel Lyttle of Flatwoods High School and Mrs. Lucille Jenkins of Flatwoods Elementary School were hostesses.

World's best-tasting health and beauty aid

Slimming is delicious with Pet Skim Milk.

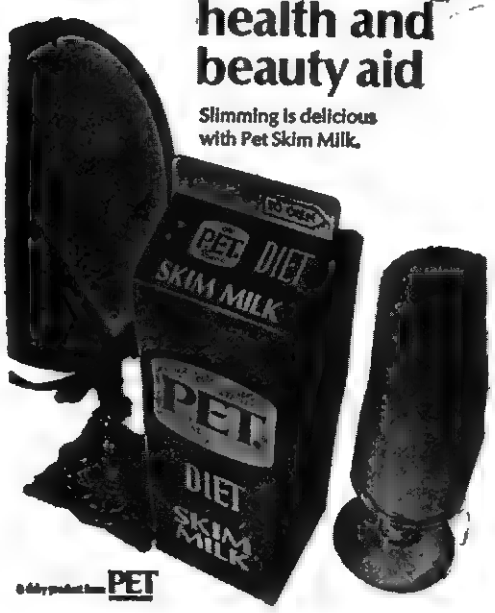

PET

Fresh Each Week

Hollingsworth

and

Russell Stover Candies

The Drug Shop

Pennington Gap

Pennington FHA Holds Meeting

On Wednesday, January 22, 1969 the Pennington FHA held its meeting in the home economic department. New business consisted of electing Miss FHA for November, and Joyce Blevins was chosen Miss FHA for this honor. The club also elected two girls to attend the Federation Meeting to be held February 3. Regenia Edens was chosen as an officer candidate, and Bridget Mullins was chosen as a member to serve on the nominating committee.

The Treasurer, Joyce Blevins announced that the club would begin a new money making project, which is, to sale medicated hand cream. The meeting was adjourned at 1·20 after the members repeated the FHA Creed.

Pennington FFA Has Regular Meeting

The Pennington FFA chapter met January 22. They discussed projects to raise money and selling peanuts as a fund raising project was recided on.

A corn committee was also appointed. This commitee will get together and determine what kind of corn to plant and what analysis fertilizer to use on the chapter corn project.

The Pennington chapter would also like to remind its friends that February 15-22 is National FFA Week.

McClure's Chapel

The Rebekah Lodge No 88 at Rose Hill installed new members last week. Those attending from our area were Mrs R. H. Lamb, Mrs. Charlie Mullins, Mrs. F. C. Bacon, Mrs. Lila Maness and Mrs. Robert Cheak.

Mrs. R. H. Lamb visited in the home of Mr. and Mrs. Robert Cheak Thursday afternoon.

Farrell, Dennis, Pat and Tim Speak were dinner guests of Mr. and Mrs. J. P. Speak Thursday night.

Mr. and Mrs. Hoye Osborne made a trip to Jonesville on Friday.

Jimmy Matlock spent Friday with his grandmother, Mrs. Oda Matlock.

J. O. Bacon, Sr., visited his brother, F. C. Bacon Friday.

Meryl Gibbons employed in Richmond has been visiting his family here.

Mrs. R. H. Lamb and Mrs. Lila Maness visited Mrs. Meryl Gibbons and infant daughter in the home of Mr. and Mrs. Clarence Matlock Friday.

Mrs. Grover Ball, Mrs. Stover Willis, Jr., and Michelle visited Mr. and Mrs. H. G. Osborne a few days ago.

Mrs. Martha Fee is ill. She is in a Harlan Hospital.

MOHAWK means fine

CARPETING

choose from our wide selection now on display ● the quality you buy today will reveal itself over years of beautiful service.

ROGERS HOME DECORATORS

ceramic tile ● inlaid vinyls ● expert installation

Phone 546-1421 Pennington Gap

MR. FARMER

Watch For The

OPENING FARMERS DRIVE-IN

Located In

Rasnic's Tobacco Warehouse

Pennington Gap, Va.

Seeds – Fertilizers – Ammonium Nitrate

Fencing – Roofing – Vegetable Plants

Baby Chicks

Opening Date To Be Announced Soon

Rhea and Don Rasnic, Owners and Operators

MUFFLER EXHAUSTED?

GET A NEW

INTERNATIONAL PARTS CORP.

GUARANTEED MUFFLER

Gibson's Tire Service
PENNINGTON GAP

Presley Texaco Service
FLATWOODS

Downtown
PENNINGTON GAP
Shell

into an electrically heated home!

Summer really spends the winter in an electrically heated home. It's that toasty warm through the bone-chillingest days and nights. Electric heat is even an *improvement* over summer weather. Temperatures are perfectly controlled — from room to room if desired. And the absolute cleanliness of flameless electricity saves many hours of household drudgery — saves many *dollars* on redecorating, on cleaning drapes and furniture. It's the one heating system which meets every requirement for comfort, convenience and carefree operation.

Before building or remodeling, ask our local office all about electric heat and its reasonable cost. Flameless electric heat won't burn a hole in your pocket!

COSTS LESS TO LIVE BEST · ALL ELECTRICALLY · OD

OLD DOMINION POWER COMPANY

Six rate reductions since 1962

Livingston Chapel

A number of people from this community attended the funeral of Mrs. Addie Moore at Sticklevville on Tuesday.

Rad Price is reported ill in a Kingsport hospital.

Weekend guests of Mr. and Mrs. W. E. Fannon were Tommy Archer of Paducah, Ky., Mrs. Belle Wollver of Woodway, John Henry Moore of Mooresville, Ind., and the John McNeese family of Woodbridge, Va.

Mr. and Mrs. Henry Lambert were recent guests of Mr. and Mrs. E. R. Livingston.

Mrs. Nancy Jones and children and Pauline Wade visited the Marvin Gillenwater family on Sunday.

Mrs. Kathy Mullins and Mrs. E. R. Livingston made a business trip to different parts of the county on Friday.

Rev. Earl Miles, Rev. Clarence Miller and Rev. Walter Willis filled their regular appointments here on Saturday night and Sunday.

Mrs. B. R. Newberry visited the Minor sisters and Mrs. Edith Clay recently.

Ewing Equipment Company
Ewing, Va.
For John Deere Corn Planters

CLINCH HAVEN FARMS Incorporated
Producers and Distributors of
Grade A Milk and Dairy Products
Breeders of Purebred Holstein-Friesian Cattle
Dial 523-1749 Big Stone Gap, Va.

MULLINS ELECTRIC
Licensed Electrical Contractor
All Types Electrical Wiring
Free Estimates
Call 546-1508 Pennington Gap

Russell Stover
and
Hollingsworth

Friday, February 14th Is The Day
It's Always Fresh At
THE DRUG SHOP
Phone 546-2766 Pennington Gap

JONESVILLE

Mrs. C. J. Cooper, Mrs. Mildred Parrot and Mr. Glydon Miller of Oak Ridge, Tenn., visited Mr. and Mrs. A. B. Bowman Sunday. Mrs. Cooper is Mrs. Bowman's sister.

Mr. and Mrs. Ralph Parsons of Pennington Gap were business visitors in Jonesville, Tuesday.

Mrs. Roosevelt Allen and Mrs. Fred Phillips were in Johnson City Tuesday.

Paul Gilly is still a patient in Lee General Hospital.

Little Barbara Bowman who has been ill at her home for the past few weeks is improving. She is the daughter of Mr. and Mrs. Robert Bowman.

Mr. and Mrs. Jerry Davis of Newport News announce the birth of a son, born January 24. He weighed 6 lbs. 13 ozs., and was given the name Richard Lee. Mrs. Davis was the former Linda Greer.

Richard Smith student at VPI Blacksburg spent the weekend with Mr. and Mrs. C. F. Smith and Carmen

Mrs. Emma Bellamy is a patient in Lee General Hospital

Miss Bonnie Orr of East Tennessee State University spent the weekend with her family, the Bob Orr's.

Lydia Terry is still in Lee General Hospital.

Frederick Cox of Milligan College spent the weekend with his family.

Mr. and Mrs. C. L. Grabeel and Mrs. Hattie Moore went to Johnson City Tuesday then spent the night with Mr. and Mrs. N. M. Moore in Bristol

Mr and Mrs. George Slagle and family visited in Pennington Gap and Jonesville last week Mrs. Slagle and children have spent the past year in Georgia while Mr. Slagle was in Vietnam. They will now live in Fort Knox, Ky., where he is stationed.

Southern States Co-op To Meet February 12

Approximately 102 members of Southern States Cooperative's local board and committee members, agricultural workers and retail Agency managers from this area, will attend a regional board meeting in Abingdon on February 12. The session will be held at the Martha Washington Inn and will begin at 10 a. m.

Also attending the meeting will be a number of guest young farmers from this area.

A total of 44 of these regional meetings will be held by Southern States over a five-state area. The cooperative serves over 205,214 farmer-members who live in Virginia, West Virginia, Maryland, Delaware and Kentucky.

William G. Smith of Rosedale a member of the Southern States 15--man board of directors will preside at the meeting. Smith represents the cooperative's members in southwest Virginia and southern West Virginia and has been a member of the board since 1963.

The main features of the session are a report on the organization's operations during the first six months of the 1968-69 fiscal year, and a color slide presentation entitled "What's New That Can Help You." F. M. Armbrecht of Richmond, Controller, for the cooperative will make these reports.

Those expected to attend the meeting from the Ewing area are: L. D. Fugate, manager of Virginia-Tennessee Farm Bureau and local board members: Robert L. Thompson, Paul F. Jones, George W. Gibson, Robert Gibson Jr., Ewing; Richard Wilson of Rose Hill and Joe N. Parkey of Gibson Station.

Those expected to attend the meeting from the Jonesville area are: Garland V. Ely, manager of Lee Farmers Cooperative and local board members J Hubert Wheeler, Robert Robertson, Ewing; S. L. Carpenter, S J Shelburne Pennington Gap and Denver R. Browning and E. W. Warner of Jonesville.

ROSE HILL

Mr and Mrs J. W. Marcum returned from Pawnee, Ill., Thursday. They attended Mrs. Dora Lovens funeral while there.

PHS Students Current Affairs Contest Winner

James Craft, a student at Pennington High, has been named a winner of the annual Current Affairs Contest conducted by TIME, The Weekly Newsmagazine.

The winner was selected from more than 2,500,000 students across the U. S. and Canada who participated in the event, now in its 33rd year.

The Current Affairs Test, based on significant news stories in TIME, comprises 100 questions on national and foreign affairs, as well as business, sports, entertainment, science, religion, literature and the arts.

Rating second and third were Alice Sue Cole and Robin William Hilton.

The test, created for the TIME Education Program — an exclusive classroom service of TIME magazine - has been taken by some 10 million students since its inception 33 years ago

Top scorers were awarded certificates of excellence and merit from James R Shepley Publisher of TIME, The Weekly Newsmagazine.

Jonesville Man Gets Bachelors Degree At Union College

Barbourville, Kentucky Sam Richmond, Jonesville, Virginia, has completed all the requirements for the bachelor's degree at Union College this January.

Receiving the Bachelor of Science Degree, Richmond has an area in business. While at Union, the has been a member of Alpha Phi Omega, a service fraternity. The son of Mrs. Blanche T. Richmond, he is a graduate of Jonesville High School.

Union College, a senior liberal-arts institution of over 900 students, is affiliated with the United Methodist Church.

FLOWER *Arrangements*
FOR ALL OCCASIONS
Pennington Flower Shop
Pennington Gap, Va.
Mr. and Mrs. Willard Barker
Owners
Phone Day or Night 546-2431

ROSE HILL

Mrs. Shan Richmond spent Sunday with her brother, Joe Parkey and Mrs. Parkey.

Mr. and Mrs. Taft Bales are enjoying a trip to Florida

WOMEN SUFFER WITH BLADDER IRRITATION
Common Kidney or Bladder Irritations affect twice as many women as men, often causing tenseness and nervousness from frequent, burning, itching urination. Secondarily, you may lose sleep and have Headaches, Backaches and feel older, tired, depressed. In such cases, CYSTEX usually brings relaxing comfort by curbing germs in acid urine, and easing pain. Get CYSTEX at druggists today.

Notice of Sale
On Premises
Walter McKinney Property
Located At
Maness Community
About 1 Mile From St. Charles
To Be Sold At
Public Auction
February 8 At 1 P. M.
Terms: Cash In Hand
Sale Of Real Property Pursuant To Court Order Of January 4, 1969
Possession Upon Confirmation Of Sale By Court
EMORY H. CROCKETT
Special Commissioner

How far will 50¢ go?

As far as the farthest point in Virginia, for a full three minutes' worth of talk. Call any place in the state, any time after 7 p.m. and on weekends. The rate is only 50¢ for the first three minutes, station-to-station. Less if you don't want to call so far. Get more for your money. Call station-to-station when rates are lowest.
Dial direct and you'll get there faster, too.

The C&P Telephone Company of Virginia

Look what YOUR PLYMOUTH DEALERS are up to now:

GREAT! Special Savings.
The GREAT! Plymouth Sale is on. And you're in for special savings on specially-outfitted Plymouths, Fury, Belvedere, Barracuda and Valiant models . . . with many of the extras you'd probably order anyway. Drop by. When we have a sale, it isn't just good—it's great!

SEE THE UNBEATABLES. THEY'VE GOT IT GREAT!

ROLLER MOTOR CO.
1701 E. Morgan St. Pennington Gap, Virginia

JONESVILLE AUTO SALES
Church St. Jonesville, Virginia

EXPENDITURES
from page one

ed on property purchased for the library building in Pennington Gap. The Board voted to accept the bid of Anderson and Woliver in the amount of $187.50. This contract would require that the buildings be removed and all debris removed.

The Board refused to approve payment for a dish washer purchased for the Jail, pending further investigation into the portion of the purchase price that the state would pay. Board members also questioned the authorization of the purchase of the machine.

The Town of Jonesville presented a bill for $27 for parking a county-owned truck on the streets of Jonesville from November 2, 1968 to December 5, 1968. The Board took the matter under consideration, pending further information.

Mr Billy Ratliff was presented to the Board as a prospect for County Extension Agent, Agriculture, by District Agent P. B. Douglas. The Board approved his appointment, effective February 1, to fill the vacancy created some time ago by a resignation.

The Board authorized County Treasurer J. K. Newman to sign checks for the Title V (Work Experience Training Program) in advance on a month to month basis through June 30, 1969.

Tom Cowden of Jonesville, appeared before the Board, stating that he had been appointed County Dog Warden by the Circuit Judge. He requested thate the Board of Supervisors approve the appointment. Recent changes in the law require that the Circuit Judge make the appointment. However, funds for paying the Dog Warden's salary must be approved by the Board. The matter was taken under consideration.

Office space for the county executive-seretary was approved by the Board. The office space to be rented from Harry Rowlett for $100 per month.

The Board also approved the establishment of a $1,000 fund with whib the executive-secretary will purchase and stock office materials and supplies to be dispensed by him to the various county offices as they are needed.

The Board also approved a $100 per month expense account for the executive-secretary. To offset this increase over his agreed upon salary, he will, in turn, take over the duties of the delinquent tax collector. Mrs. Sue Moore who has been performing this job had announced that she would resign effective this date. Board member Orr and Smith voted against the increase for Myers, Lucas, Lawson and Waddell voted for it.

In view of protests and opposition to the re-assessment of real estate, especially in the White Shoals district ,the Department of Taxation has recommended thate the board authorize the re-evaluation of this work. In considering the matter, he Board voted to authorize the re-evaluation of the White Shoals and Rose Hill Districts. Residents of these two areas had apparently made a stronger protest than those of the other districts.

New appraisal increases by districts are as follows: Yokum regular - 17%; Yokum minearl - 15%; Rocky regular 21%; St. Charles - no increase; Pennington Gap - 13½%; Jonesville District 22%; Jonesville corp. - 18%; White Shoals 58%; Rose Hill - 29%.

The 1968 county assessment was $4,578,020, while the 1969 county assessment was 5,447,840. The 1969 figures were given as estimates.

Ewing Equipment Company
Ewing, Va.
For John Deere
Forage Blowers

PENNINGTON GAP

Mr. and Mrs. F. J. (Trigg) Yeary and family and Mr "Dock" Yeary of Woodway visited with Mr. Dock Yeary's sister Mrs. Josie Peters in Kingsport Saturday.

Mrs. Victor (Virginia) Minor is in Holston Valley Community Hospital at Kingsport for further treatment at this time.

SCHOOL BOARD
from page one

in such a manner that they would draw interest until needed. No decision was reached.

The Board granted permission for drainage pipes from the road right of way to the Pennington Gap Industrial Park to extend onto Pennington High School property.

Jack Keith, president of the Lee County Education Association appeared before the School Board on behalf of his organization. He requested that the Board give a "moral commitment" to a tenure plan that would be presented at a later date Any such plan could be no more than this he said. A state tenure plan for teachers is scheduled to go into effect Julp 1, 1972 A tenure plan is an agreement between school systems and teachers organizations that is designed to give the teachers more job security

Keith told the Board that the teachers had expressed considerable uneasiness and he believed that most of it stemmed from lack of communication between the School Board and the teachers He requested that arrangements be made for the president of the teachers organization to attend Board meetings

School Board member Dr M. H. Robbins asked Mr. Keith if he knew of any teacher who had been treated unjustly

Mr Keith said he did not know of any such instances

The Board approved the installation of an exhaust fan in one of the shower and dressing rooms at Pennington High School

Supplies for the Lee County Vocational School were approved for purchase. Such supplies are purchased with 25% county funds and 75% state funds.

.57 tobacco allotment owned by the School Board was divided equally between Pennington, Flatwoods, Thomas Walker and Jonesville High Schools, to be grown as demonstration projects.

A Dilenowisco program planned to update teachers math teaching abilities was approved by the Board. This organization is made up of Dickenson, Lee, Wise, Scott counties and the city of Norton. Elementary teachers will be offered this computerized course that will run for eight weeks. The cost of renting the computer will be $36,000. This will be paid for with federal funds The machine will be located at Wise and those who take the course will attend the classes on a definite schedule It will run from eight to twelve weeks

Mrs. Linda Pendleton appeared before the Board, stating that she had worked for the change in government that went into effect January 1, of this year. She stated that she had been promised a job and so far had not been able to get one She also stated that she was speaking in behalf of a number of other people concerning jobs as kindergarten aides, bus drivers, cooks in school cafeterias and a supervisor for the distribution of gas for school buses, if the school board decides to install such a system.

Dr. Nat Ewing, chairman of the board told her that if and when this was done, gas distributors would be asked to bid on supplying gas for the school buses and then the distribution of the gas would be under the supervision of principals in the various areas of Lee County.

Dr. Owens said that it was the intent of the school board to hire those best qualified for the job, when vacancies occurred.

Dr. Robbins said that it was not the intent of this Board to fire any one and that contracts will be honored. Every one will be treated on an equal basis, he said.

It was also pointed out that cafeteria workers and janitors would be hired by the principals, since they were responsible for their supervision.

Board members were told that under present state statutes their salary would be $240 per year, plus 5 cents per mile travel to meetings.

The Board decided not to allocate funds for sending teachers to Virginia Education Association meetings this year since no funds had been budgeted for this purpose.

The Board voted to make available a county school bus to some 30 Vocational School students who will be traveling to Richmond in June for the purpose of taking State Board examinations for the Cosmetology profession.

The Board voted to pay $5 per day for driver education cars to be used after the regular school session has been completed. The cars are furnished during the regular school year by local automobile dealers.

A request for the School Board to take over the lease of the Peters building in Dryden, was taken under consideration. The building now leased by United Data Processing Co., is used for NYC classes, adult classes and regular school classes in data processing. The Board requested further information on the length of the lease.

At 5:30 p. m., the Board went into a closed session for the purpose of discussing personnel appointments for the coming year This session ended about eight p. m.

SPONG
from page one

time, relieve population pressures in metropolitan centers," Sen. Spong said

Among the other co-sponsors are Sens Herman E. Talmadge (D-Ga) Strom Thurmand (R-S C) Carl T. Curtis (R-Neb) Walter F Mondale (D-Minn), George S. McGovern (D-S D), and Joseph D Tydings ((D-Md)

The chelf sponsor of the bill, pending before the Senate Finance Committee, is Sen James B Pearson (R-Kan.), a graduate of the University of Virginia Law School. The bill has been designated "The Rural Job Development Act of 1969."

The measure would provide tax incentives to industries locating plants in undeveloped rural areas. In addition, it would allow tax deductions for a portion of the cost of providing on-the-job training programs in rural plant operations.

In order to be eligible for these incentives, a business would be required to locate in a county having no city with a population in excess of 50,000, and where at least 15 per cent of the families have incomes under $3,000, or where employment has declined at a rate of more than 5 per cent during the previous 5-year period.

Under other eligibility standards, a company would have to employ at least 50 per cent of its original working force from residents of the job development area, and create at least 10 new jobs at the beginning of its operation

Sen. Spong said he anticipates that "the economic activity generated by the program on an intermediate and long range basis will more than offset the revenue which may be lost through tax incentives.

"The program has the additional value of providing a remedy for a problem without enlarging the federal bureaucracy or creating additional red tape," the senator observed.

"Since the end of World War II, three million farms have disappeared as a result of the technological revolution in agriculture," he declared. "Our farm people have fled to the cities like iron to a magnet in search of employment."

Rural counties throughout the nation incurred at net population loss estimatetd at 400,000 between 1950 and 1960, Senator Spong added

"This was in the face of an overall national population increases of 28 million During this decade the rural migrant rate for middle age people rarely exceeded 10 per cent whereas the rate for young people exceeded 50 per cent"

He expressed hope that the legislation would revitalize the nation's rural areas, and at the same time relieve the growing pains of urban areas

Last year in two speeches in Virginia — at the annual meeting of the Virginia Association of Electrical Cooperatives in Arlington and at "Community Day" ceremonies in the Southside town of Jarratt — Senator Spong stressed the need for development of rural economy to halt the migration of farm families to the cities

SGT. JERRY PARSONS

Jerry R. Parsons, son of Mr. and Mrs. Pearl C. Parsons of Pennington Gap, Va., served a year in Vietnam he is now stationed in Company C second battalion 34th Infantry Division, Ft. Riley, Kansas.

Lb.
CHICKEN LIVERS - - - - - 39c
Lay's 12 Oz. Pkg.
WIENERS - - - - - - - - - - 39c
Lays Lb.
BOLOGNA - - - - - - - - - - 49c
Pt. Can
OYSTERS - - - - - - - - - - $1.19
Maxwell House 2 Lb. Can
COFFEE - - - - - - - - - - $1.39
Kelly's 15 Oz. Can
CHILI AND BEANS - 3 for 89c
Kelly's 15 Oz. Can 3 For
Spaghetti and Meat Balls - - 89c
Prem 12 Oz. Can
LUNCHEON MEAT - - - - - 49c
JFG Qt. Jar
MAYONNAISE - - - - - - - - 49c
Blue Band Lb.
COFFEE - - - - - - - - - - 49c
White Lily 5 Lb. Bag
FLOUR - - - - - - - - - - 59c
White Lily 25 Lb. Bag
FLOUR - - - - - - - - - - 2.09
Giant Size
IVORY LIQUID - - - - - - - - 47c
10c Off Giant Cheer
WASH POWDER - - - - - - - 69c
Newport Cream Style 303 Size Can
CORN - - - - - - 7 cans $1.00
Hormel 4 Oz. Can
VIENNA SAUSAGE - 4 for 89c
Beaver Creek Pinto, Great Northern, Lima and Mixed 15 Oz. Size
BEANS - - - - - - - - 7 for $1.00
Ladies Pair
HOSE - - - - - - - - - - 39c
Ladies Cotton and Quilted
DUSTERS - - - - - - - - - - $2.98
Ladies 2 Piece Reg. $7.95
DRESSES - - - - - - - - - - $3.98

CAS WALKER'S
VIRGINIA FOOD CENTER
Pennington Gap, Va.
Store Hours: Monday thru Thursday 9 A. M. - 7 P. M.
Fridays and Saturdays 9 A. M. - 9 P. M.

These Stores Give CR Green Stamps
Cas Walker's Virginia Food Center
Pennington Gap
Novelty Clothing Co. - Pennington Gap
Pennington Esso - Pennington Gap

Protect Your Farm with INSURANCE

Mr. Farmer:
During this bad weather and before you get too busy, why not call Herndan Insurance agency and let one of our Salesmen come out and check your property and explain our new Farm owners policy. This policy will give you the regular Fire and lightning protection plus liability coverage on your farm and premises.
With more of your farm machinery out on the roads, and livestock getting out, this liability could prove to be a much needed coverage.
Why not call 546-2038 today, and let one of our sales force help you with any of your insurance needs.
Our boys will be around early on the Hail Insurance on growing crops. Stick with Lee County's oldest Agency - - We are always happy to serve you.

Herndon Insurance Agency, Inc.
Fire - Automobile - Homeowners - Life
Bonds - Hail On Growing Crops
Phone 546-2038 Pennington Gap, Va.

Lee-Ford, Inc.
"We Service What We Sell"

Lee County Is Ford Country and Lee-Ford, Inc., Sells The Most Preferred and Desired Car You'll See On The Highways Of Lee County Today.

Being Number One and Staying At The Top Is A Big Undertaking

The Number One Car Must Have Just A Little More Style, A Little More Class Inside and Out, A Little More Of The "Extra" Things That People Want and Expect In Todays Car

The Number One Dealer Must Offer Just A Little Better Trade. By This We Mean He Should Have A Superior Product and Allow The Customer A Little More For His Vehicle

Finally, The Number One Dealer Must Also Offer Better Service To All Of His Customers

We Believe These Things Have Made Ford Number One In Lee County. We Are Proud To Sell Ford and We Will Continue To Show Our Appreciation By Giving Our Customers "The Best Of Everything."

If You Are Not A Lee-Ford Customer, We Would Like For You To Be One and We Believe That Once You Drive A Ford You'll Be Happier In Lee County's Number One Seller - - - Ford

67 Lincoln Continental, 2-Door Hardtop, White, Black Vinyl Roof, Air, Stereo Tape, All Power, 9000 Actual Miles, $7700 New, You Can Buy At a Bargain, Owner's Name on Request
69 F-350, 1-Ton Truck, Long Wheel Base, With A Fisher 12 Foot Bed With Cattle Racks, Booster Brakes, 750x16 8 Ply Mud and Snow Tires, Custom Cab, 5,000 Actual Miles.
58 GMC Dump Truck, Traded On New Ford Truck By Brownlow Ely.

Special - One Only

66 Ford Custom 4-Door, 390 Engine (Just Rebuilt), New Paint, New Capped Tires, Standard Shift, $795.
69 Ford, F-11, 4-Wheel Drive Truck, ½-Ton, 360, V-8, 4-Speed, All Extras.
68 Ford Fairlane 500, 4-Door, All Extras, Locally Owned By Joe Robinson.
68 Impala Chevrolet, 2-Door Hardtop, Extras, One Owner, about 4,000 Miles
68 Ford Galaxie 500 XL, 2-Door Hardtop, Power Steering, Power Brakes, Cruiseomatic, Air Conditioning, Tape Player, Light Blue, Save $1,000.00.
67 Ford Country Squire, Air, Traded On New LTD Squire By W. C. Fugate.
66 Ford 4-Door, Low Mileage, Extra Nice, Mr. Nakdimen.
66 Chevelle Super Sports, 4-Speed, 396, Extra Nice, One Owner, Mr. O. B. Yeary.
66 Plymouth, 4-Door, All Extras, Traded On New LTD By Mr. Harold Kelly.
66 Chevrolet, Super Sports, Traded On New Torinro By Mr. Yeary.
66 Ford Galaxie, 500, 2-Door Hardtop, Blue With White Top, V-8, Automatic.
66 Ford Mustang Fastback, 289, 4-Speed, Real Nice.
66 Galaxie 500, 4-Door, Solid White, Clean, One Owner, Owned By Helen Gilbert.
66 Ford Galaxie, 4-Door, V-8, One Owner, Mr .Elmer Montgomery.
65 Ford Mustang Convertible, New Black Top, Red Body, New Paint, New Engine, Like New.
63 GMC ½ Ton Truck, Extra Nice.
63 Chevrolet Corvair, 4-In-Floor, Extra Nice.
61 Ford ½ Ton, Long Wheel Base.
60 Jeep Truck, 4-Wheel Drive.
52 Dodge ½ Ton, One Owner, Traded On New Ford By Mr Reasor, Dryden.
4 Extra Nice Motorcycles, All Makes and Descriptions.

LEE-FORD, INC.
Dealer License No. 1543
PENNINGTON GAP, VA.

POWELL VALLEY NEWS

"In the Heart of the Beautiful Cumberlands"

49 YEAR ★ NO. 7 — Pennington Gap, Lee County, Virginia, 24277 — Thursday, February 13, 1969 — Ten Pages ★ Ten Cents

VIRGINIA
FEB 17 1969
STATE LIBRARY

Ralph B. Miner, manager of the Powell Valley Electric Cooperative was the recipient of the Lee Jaycees Distinguished Service Award at the annual Jaycees DSA banquet held last Saturday evening at Shelburnes Cafe.

The award went to Mr Miner for his leadership as president of The Development Corporation for Lee County as well as his service to LENOWISCO a three-county industrial development corporation. He has also been active in church, education and youth activities. The award was made by Jaycee Marion James.

Mrs. Warren Harless received the Jaycees Public Service award honoring her husband State Trooper Warren D. Harless who died in the line of duty here in Lee County during the past year. Jaycee Jack Lee made the presentation.

To Robert Charles Gregory of the Flatwoods Community went the outstanding young Farmer Award.

Jaycee Jack Keith, teacher at Dryden High School and president of the Lee County Education Association was the recipient of the Outstanding Young Educator Award.

Lewis M. Walker III, of Petersburg and National Director, in a brief address was highly complimentary of the Lee Jaycees for their efforts toward industrial development for the county.

He termed the Junior Chamber of Commerce as an organization "where the action is". He urged that Jaycee organizations get involved in political issues — — not political parties but political issues. He said that new ideas are brought to the organization by new members, and to new members. He said that the Jaycees offer a wonderful opportunity for self-improvement.

He was introduced by Alan Haga of Bristol, the vice-president of Jaycees Region 10.

Over 50 Jaycees, their wives and guests were present for the event that brought to a climax Robert Mullins' year as president of the organization.

Jaycee Fred Fields served as master of ceremonies.

See pictures on page seven

JUST FOR FUN — — —

The lawyer was reading the will of a wealthy executive, recently deceased:

"And to my nephew whom I promised to remember: 'Hi there, Charlie.' "

Wacks Searches For College Site In Lee County

Virgil Q. Wacks, president of the Lee County Chamber of Commerce is looking for a possible location of forty acres on which to locate a 4-year college.

A highly rated southern college representing some 400 students and faculty is interested in locating in Lee County. The president and his staff of advisors were scheduled to meet with Wacks, the Mayor and Council of Pennington Gap and other leaders at Jonesville and over Lee County today at 10:00 a. m. but was rescheduled until next week because the early morning snow forced cancellation of their flight, Wacks said.

Wacks said he wanted locations at Dryden, Pennington Gap, Woodway and Jonesville. C. Bascom Waddell, Chairman of the Le County Board of

turn to page eight

BOYPOWER · MANPOWER
America's manpower begins with BOYPOWER
Boy Scouts of America

Jonesville Scouting News

Cubs, Scouts Attend Church February 9th, Boy Scout Week

In keeping with the 12th point of the scout law, "A Scout is Reverent" all cubs, their leader and all scouts and their troop leaders in uniform, found them in observance of scout Sunday. At the Methodist Church in Jonesville with cubs and scouts helping the minister at the regular morning worship service on Sunday, February 9th. Robert M. Copeland, Jr., minister and a member of the pack committee presenting a timely sermon on "The Value of God in the Home." The church was well filled for the occasion.

Pack 384 Has Blue and Gold Banquet

Friday evening, the official beginning of Boy Scout Week found Cub Pack 384 sponsored by the United Methodist Church of Jonesville celebrating their first blue and gold pot-luck supper at the high school cafeteria. 136 were in attendance as the festivites started with the official presentation of the packs new complete set of flags. The opening was by Den

turn to page seven

Tomato Growers Meetings Scheduled

Joe P. Lyle, extension agent agriculture, announces that there will be three meetings held in Lee County for the purpose of discussing trellis tomato production.

Farmers and others interested in the results of the trellis tomatoes produced and sold through the Southwest Virginia Growers Cooperative, Inc., at Gate City in 1968 are urged to attend. This cooperative will be handling tomatoes again this year and farmers interested in information on producing trellis tomatoes should attend one of the following meetings Courthouse in Jonesville Thursday, February 20 at 7:00 p. m.; Blackwater School, Blackwater Tuesday, February 25 at 7:00 p. m.; Dryden Agriculture Building, Dryden Thursday February 27 at 7 00 p m.

Mr. Herbert Wampler, Manager of the packing house and James Kendrick, O E O representative will assist with each of the above meeting

For further informatin contact the Extension Service office in Jonesville.

State Police Seeks Applicants

The Department of State Police is seeking applicants for the position of State Trooper. Applicants must have a high school education; express willingness to serve anywhere in Virginia but cannot be stationed in his home county, however, preference can be given to the general area of his home co[illegible] [illegible] and medical examinations and make a favorable impression in a personal interview and pass a character and background investigation. Applicant must be at least 5'9" and not more than 6'4" with weight in proportion to height but not less than 156 pounds and not more than 220 pounds. Applicant must be at least 21 years of age and not have reached his 30th birthday. Upon being appointed as a conditional trooper, starting salary is $6720 with regular increases to $8784 in 5½years. All uniforms and equipment are supplied free and you will retain at all times the automobile assigned you. As vacancies occur consideration is given for promotion to Investigator or Sergeant.

To apply, write or call the Personnel Officer, Virginia

turn to page eight

REMINDERS!

The regular Lee County Singing Convention will be held at the Plainview Church, in the Miller's Chapel Community, February 15 at 7 30 p. m. All singers and public invited.

All members of Powell Valley Rebekah Lodge No. 50 are requested to be present at the next meeting February 20 at 7 p m. Please bring a covered dish!

Town Council Has Regular Meeting

A regular meeting of the Pennington Gap, Town Council was held at 7:00 p. m. at Town Hall.

Mrs. Campbell and Miss Thelma Campbell appeared before the Council and said that flowers on their property were destroyed when a water line was laid by the Town. She stated that these flowers represented many years 'work and felt that the Town should make some kind of retribution Mayor Bailey stated that the Town would attempt to repair the bank and replace the flowers.

Willie Jones, street sweeper, appeared before the Council and askd for a raise in pay The matter was taken under consideration.

— Sam Miles appeared before the Council and requested that be widened and repaired. He spoke of some contract existing whereby the Town was obligated

turn to page eight

"Follow Through" To Follow "Head Start"

Chicken Dinner At St. Chas. High School Friday, February 14

St. Charles Community Club will have a chicken dinner Friday, February 14 1969 at the St. Charles High School cafeteria Tickets can be purchased from any club member or Homeland Market No. 1

Boy Scout Meet Set For Stickleyville

An organizational meeting for a Boy Scout troop for the Stickleyville area has been scheduled for Friday at 7:30 p. m

Boys of scouting age and their parents are urged to attend

Robert Bentley an official of the Sequoyah Council will be present to assist with the meeting

"Follow Through" a program designed to evaluate and extend the "Head Start and Kindergarten" programs of Lee County has been approved by the Lee County School Board

The "Follow Through" program had been proposed by two agencies, the Office of Economic Opportunity and Title I Federal Aid To Education Program

The two proposals were briefly explained at a Tuesday, February 4, meeting of the Board At this time the Board voted to accept the OEO proposal The Board was told at this time that the OEO would provide about $175,000 for the conduct of the program No county funds would be involved

On last Friday when the Board met, a more detailed explanation of the program was made. James Fulks, director of Lee County Community Action and Charles Cox, director of the various federal aid to education programs in Lee County were present to explain

After a lengthy discussion, the Board decided that it would be to the county's advantage to rescind the earlier motion and accept the offer of the Title I program

The Board was assured that this program would be financed with federal funds totaling $170,000. It will get underway in the near future.

The Follow Through program is not a new one. It was tried as early as 1967 across the nation in certain schools from Oregon to New York and California to Florida. This is the first time it has come to Virginia.

Follow Through is an extension of the work and purpose of the War on Poverty's Head Start project. Here in Lee County Head Start and Kindergarten have been combined in certain schools. Follow Through will deal with both programs over the entire county.

It will be aimed at the same children who need a head start if they are to be able to compete in school and in life. Headstart was designed to help these children get to the school house doors better prepared for what they faced than their older brothers and sisters who dropped out.

Follow Through will extend this help from Head Start or Kindergarten right on through the third grade. The developers of Follow Through see it not only as a continuation of Head Start but as a reinforcement.

The program will provide comprehensive attention to all of the problems of the children involved — health, language and the many other deficiencies that are now widely recognized.

Follow through will also bring the parents into the programs to develop in them an interest in what is being done for their children and to offer incentives for improving the home environment

Actually Follow Through will be worked into the Head Start, Kindergarten, first second and third grades of all of the schools in Lee County

As the program is carried out an attempt will be made to evaluate and measure the good that is accomplished

It is expected that the results of these programs over the nation will bring about changes in our educational system changes that will improve the educational opportunities of all of our youngsters

BATTLE HOSTS — Delegate and Mrs. Edgar Bacon were luncheon hosts last Friday to William C. Battle, Jr., and some 60 representative members of the Lee County Democratic party. The occasion was Battle's visit to Lee County in his campaign to get the Democratic nomination for the office of Governor Delegate Bacon is Battle's campaign manager in Lee County. The luncheon was held in the recreation room of the Bacon home in Jonesville.

Battle Visits Lee County

William C Battle, Jr, candidate for the Democratic nomination for governor of Virginia, came to Lee County last Friday, mapping plans and asking for support for his campaign.

In an informal talk with representative members of the Democratic party from over Lee County, Battle discussed his hopes and plans for the state of Virginia and issues that he felt would be important to his campaign.

Answering critics who had suggested that he might not be qualified for the office, he pointed out that this is an administrative office and that some 60 percen of the governors of the nation had never served in a legislative capacity before being elected Recalling that he had served as ambassador to Australia, he told the group that this was an administrative job with grea and varied responsibilities "I have had more

turn to page four

Multi-County Planning To Be Discussed

Multi-county Planning Districts will be the topic of a meeting to be held at a public hearing at Clinch Valley College at 7:30 p. m. on Monday, February 17. Citizens of Lee, Wise, and Scott Counties are invited to be present

As proposed, the three counties and the city of Norton, would be grouped for planning community activities as they are now grouped in the LENOWISCO organization.

The new planning district would be similar to and would replace LENOWISCO, the planning and development orginization that now operates in these three counties.

The LENOWISCO board

turn to page four

Schedule Page Four

County Cage Tourney Begins Monday Night

Monday night at Pennington High School a wide open county basketball tournament will get started.

So far as the boys are concerned anyone of at least five teams could come out on top.

With Thomas Walker the regular season champions this seems to be the team to beat. The Pioneers got off to a slow start and except for one or two sour performance have improved steadily to this point.

Dryden is in a comfortable number two spot and could easily come out on top. Here is a team with the potential to whip any team in Lee County

Jonesville's Bulldogs are always a threat in any tournament and they have the record to prove it. Jonesville is never beaten until the final whistle blows.

St. Charles is another team that never quits until the final whistle has blown. How they perform could determine the outcome of the tournament.

The Pennington Bobcats have been seeded in fourth place They have been defeated by both St. Charles and Thomas Walker. The Bobcats have not had an outstanding season. Even so, they defeated Powell Valley, the team that stands number 2 in one newspaper's rating of Southwest Virginia teams.

Keokee, often a power in District VIII has not been impressive to this point. Neither has Flatwoods.

But county tournaments often bring surprises and upsets. So this should be one of the most interesting boys tournaments in a number of years.

In the girl's division Thomas Walker and Jonesville are expected to be the prime contenders for the title of county champion.

In a Lee County tournament with the traditional rivalry and competition what it is, we can look forward to a wide open tournament with plenty of exciting game.

Thomas Walker evened the season's score with Jonesville

turn to page four

TW Boys – Lee County Season Champs

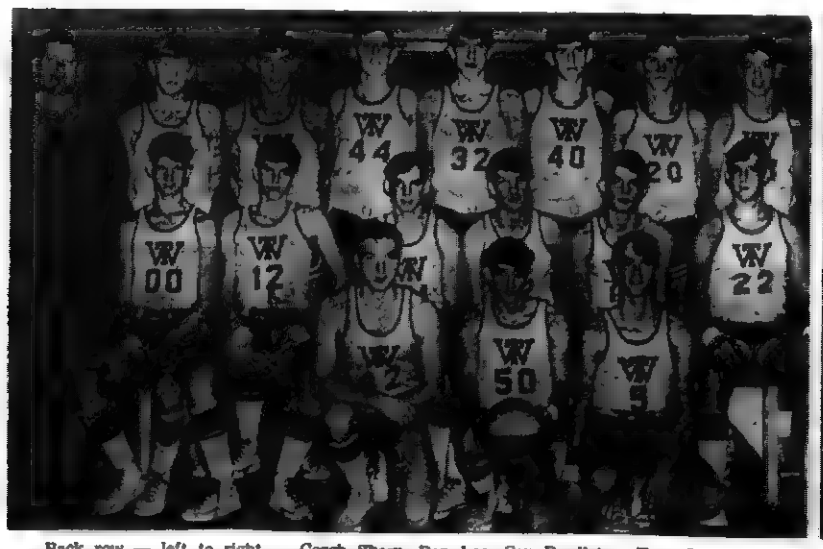

Back row — left to right — Coach Skeen Don Lee, Coy Pendleton, Tony Daniels, James Bays, Kevin Chadwell, Bob Bays, Wendell Crockett Middle row — left to right — James Long, Donnie Saylor, Kenny Wolfe, Ricky McConnell, W D Bays, Mike Smith. Front row — left to right — Rick Eldridge, Greg Niday, Frankie Crockett

TW Girls – Lee County Season Champs

Front row — left to right — Rosanna Fugate, Debbie Fugate Melinda Hall Cecile Frye, Pauline Bailey, Patricia Parkey. Standing — left to right Coach, Kyle Chadwell Betty Crumley Linda Littrell, Sandy Grabeel, Janice Ayers, Carolyn Ayers, Brenda Ayers, Charlotte Grabeel, Virginia Bray

PHS FFA Members To Observe FFA Week

Vocational agriculture students in Pennington High School will join Future Farmers of America members throughout the nation in activities to focus attention on the importance of agriculture during National FFA WEEK February 15-22

FFA an opportunity for youth is this year's FFA WEEK theme The message that these young agriculturists are trying to impart to the nation is simple They seek to inform the public of the im-

turn to page eight

Forty-ninth Year
POWELL VALLEY NEWS
Published each Thursday by
POWELL VALLEY PRINTING COMPANY
Entered at the Post Office at Pennington Gap, Virginia as Mail Matter of the Second Class.
Subscription: $3.00 a year in advance in Lee County; $4.50 a year in advance outside Lee County.

Today's Meditation

From The Upper Room

Read James 5:13-16

It is a good thing to give thanks unto the Lord, and to sing praises unto thy name, O most High. (Psalm 92:1)

Travelling toward the Holy Land, I became ill in Athens, Greece. My fever soared, and I was taken to the hospital. Confused and restless in the night, I thought I heard the singing of angels.

Feebly I crawled out of bed. Though the doorway, I saw a host of nurses and Orthodox sisters across the hall. A man had just died, and the nurses and nuns who had ministered to him in his sickness now filled his room and surrounded the doorway. They were singing, "Lord, now lettest thou thy servant depart in peace . . . : for mine eyes have seen thy salvation."

Christians are a singing people. The cynic scoffs; the atheist sets his jaw and performs his duty grim-faced and without inspiration. The Christian sings because he has joy in his heart, radiance in his life, optimism in his outlook. He sings in prison, in the hospital, in time of sorrow — because his life is rooted in God.

PRAYER:

Dear God, we thank Thee for the joy of the salvation we have in Christ Jesus, our Lord —the joy which gives birth to singing. With thanksgiving we pray as our Lord taught us, "Our Father who art in heaven . . . Amen."

THOUGHT FOR THE DAY

Richard B. Wilke (Kansas)

Is mine a singing faith?

Copyright — The Upper Room

ROBIN TRAPP

Robin Trapp, daughter of Mr. and Mrs. Harold Trapp of Oak Ridge, was runner-up in the novice division of the National Majorette Association's baton twirling contest. In the novice division of six events Robin won three first and two seconds.

Robin is regional military strutting champion and regional fancy strutting champion.

She will compete against other finalist in the National competition next June in Norfolk, Virginia. Titles are won by competing in five advanced division categories and winners are chosen by highest cumulative score.

Robin is the granddaughter of Mr. and Mrs. W. A. Chambers of Jonesville.

WOODWAY

Mrs. Cora Turner, Harlan is visiting here this week with Mr. and Mrs. Gilbert.

Mr. and Mrs. Clarence King, Dayton visited here last weekend with his mother, Mrs. Leonard King.

The regular Ruritan meeting will be held Saturday, February 15, at 7.30 p. m. at Elk Knob School.

Mr. and Mrs. Roe Fannon, Charlotte Court House, visited here last weekend.

Mrs. Lloyd Davis, Jr., Richmond is visiting here with her parents, Mr. and Mrs. Herbert Salley.

Mr. and Mrs. Richard Brewster, Sumpter, S. C., visited here Monday night with Mrs. Brewster's uncle and family, the Ray Kings.

Mr. and Mrs. Buck Brown and Kathy visited in LaFollette, Tenn., last Sunday.

Mrs. R. J. Seal and daughters visited in Morristown last weekend.

Rev. Henry Dawson, Big Stone Gap District Superintendent, United Methodist Church, was guest speaker Sunday evening at Gilbert's Memorial.

Mrs. Herbert McElroy is a patient in Lee General Hospital

ROSE HILL

Mr. and Mrs. O. V. Debusk and son from Salem, Va., spent the weekend with their parents, Mr. and Mrs. Earl Flanary and Mrs. Debusk.

Mrs. Sarah Hummel, Blacksburg spent the weekend with her parents, Mr. and Mrs. Ross Stickley

Albert Taylor is a patient in the Middlesboro Clinic at this time

Miss Florence Bayless and Mrs. Taft Franklin visited Mrs. Lillie Peoples in Knoxville on Tuesday

Mrs. Lester Ely spent the weekend with Mrs. N. G. Fugate in Middlesboro.

OUR
WANT ADS
GET RESULTS

MISS JEAN F. COLLIER

Engagement Announced

Mr and Mrs. James F. Collier of Dayton, Ohio, announce the engagement of their daughter, Jean Fritz to Roy Samuel Evans, Jr., son of Mr. and Mrs. Roy Samuel Evans, Sr., of Lebanon, Virginia.

Miss Collier will be graduated from Belmont High School in June. Mr. Evans is graduate of Virginia Polytechnic Institute and is a candidate for his doctoral degree in Economics there. He is employe by Hercules, Inc., in Radford, Virginia.

The wedding date has been set for June 28 at East Dayton Baptist Church in Dayton, Ohio.

Mr. and Mrs. Collier are former residents of Pennington Gap.

KEOKEE

Mr. and Mrs. Danny Tabor and daughter, Melissa of Marion, Ind., spent a week with his parents, Mr. and Mrs. Hubert Tabor and his grandparents, Mr. and Mrs. Tennessee Parsons. Also visiting with them was Betty Fitzjarrald also of Marion, Ind.

PHS Girl Elected Federation President

Pennington FHA was very honored on February 3, while at Lee Federation Meeting at Flatwoods Home Economic Department, when the announcement was made that Regenia Edens from Pennington High School was elected president of Lee Federation of Future Homemakers of America for the coming school year 1969-70. She will be installed at the spring meeting of the Lee Federation of the Future Homemakers of America at Jonesville High School.

Regenia is a very active girl in school. Her extra curricular activities include membership in the Student Council, Beta Club, Pep Club, Spanish Club, Drama Club, and the 4-H Club. She has held different offices in the 4-H Club, along with the office she is now serving in the FHA as Vice President.

She is not only active at school, but also active in her church. She is a member of the Admant Baptist Church, a member of the Y. W. A.'s, and serves as an association officer. She has taught primary class in Sunday School and Training Union. She has taught the members of her church in Bible School. She is one of the assistant secretaries of her Sunday School. This is not enough, she is also a member and serves as secretary of the St. Charles Teenage Club.

Regenia is the daughter of Mrs. Ilene Turner of St. Charles and Mr. Arthur Edens of Dryden, Virginia

Her FHA Advisor is Mrs. Shirley Slemp.

WHO NEW

Mr. and Mrs. Douglas Surber of Pennington Gap announce the birth of a daughter, Mishell Rene, January 7, 1969, at Lee General Hospital. The grandparents are Mr. and Mrs. Howard Surber and Mrs. Roy S. Corbin.

IN-SERVICE TRAINING — Approximately thirty Lee County Teachers attended an in-service meeting at Pennington Elementary School on how to make transparencies for overhead projectors.

The teachers were told of the significance of the overhead projector in helping children to learn more. It was stated by Mr. Vicars that "children learn faster and retain the content longer when visual aids are used." The overhead projector is one of the most modern and effective educational tools in the classroom today to help fulfill the above objective.

The teachers made transparencies for their classroom and were shown how to use the overhead projector. Marshall Vicars from Jack Anderson Company in Kingsport, Tennessee; Carolyn L. Parsons and Evelyn Murray from the Lee County School Board were consultants for the workshop.

Social Security News

Q. What could I expect from social security if I should become disabled before I reach retirement age?

A. After a six month waiting period you would be entitled to a monthly benefit which could range from $55 to $156 a month depending on your earnings your benefits would be figured as if you reached age 65 when you became disabled. Your eligible dependents (wife and children) may be able to receive benefits also. Total benefits to a family may range from $82.50 to $329 - 60 per month depending.

Q I will be 65 this year and plan to retire. What do I need to bring with me to the social security office?

A. Take your social security card or a record of your number. You will also need some proof of your age recorded early in life If you cannot get a birth certificate or baptismal certificate bring any documents that are available such as an Old Bible record, an insurance policy, marriage certificate child's birth certificate, etc whih shows your age or date of birth. We'll help you find whatever else you need.

Q. I am a housewife who plans to return to work. If I hire a maid only part time will I need to report her social security?

A Yes, if she will be paid as much as $50 or more in cash wages in a calendar quarter This means if you regularly pay her as little as $3.85 in cash wages a week, you will need to report her wages at the end of the quarter. Ask your social security office for a copy of Leaflet No. 21 which explains how to report.

Q I have continued to work since I filed for social security retirement benefits. Will these additional earnings be considered in setting my benefit amount?

A. Yes, if your current earnings are sufficient to raise your overall average, your benefit amount will be increased automatically

Q My husband died five years ago after working 25 years under social security. When can I draw benefits as his widow?

A. You can draw as his widow when you reach age 60 if you have not remarried. If you are severely disabled you may qualify for benefits as early as age 50

Q. I am under Medicare. I had a lot of doctor bill expense last year. Do I have to pay the doctor before I can collect under the medical part of Medicare?

A. No All you need to do is get an ITEMIZED bill showing the services you received and the charges and send it in with your Request for Medicare Payment (Form Number 1490)

As an employee I earn $7000 per year How much Social Security tax shoul be withheld for the year?

A The contribution rate for 1968 was 4.4% which amounted to $308.00 if you earned $7000 in the year Your employer matched this with another $308.00 In 1969 the rate is 4.8% ($336.00 on $7000 earnings) Earnings up to $7800 are covered by social security

PENNINGTON GAP

George Harber from Greeneville, Tenn., spent the weekend with his grandparents, the J. E. Harbers.

Mrs. Arthur Burchette and Mrs. Arthur Ballard were visiting in Harlan this week.

FOR THE LAST TIME, STOP RUNNING IN THE HOUSE.

It's undignified. It's unsafe. And it's certainly unnecessary. Just call your C&P business office and order an extension phone for your kitchen or your bedroom or your den . . . or wherever you decide another phone could save you the most time and trouble and energy. And if you can't decide, order two. You'd be surprised how little it costs.

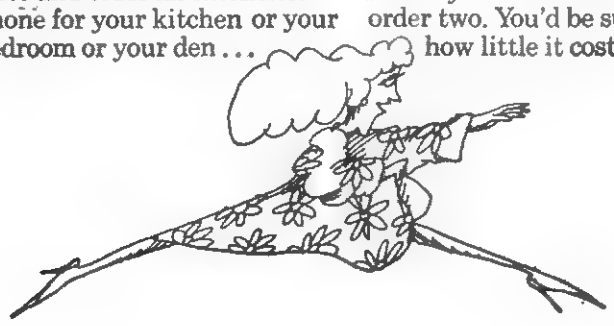

The C&P Telephone Company of Virginia
Part of the Nationwide Bell System

CONGRESSMAN BILL WAMPLER Reports from Washington

WASHINGTON — Many veterans receiving pensions have written me complaining that the Veterans' Administration has notified them that their pension payments will be reduced in 1970.

Veterans' pensions are computed on a sliding scale according to a veteran's income: the higher his income, the smaller his pension payments. The 1970 reduction of some veterans' pension payments is due to the fact that their increased social security benefits will place them in a higher income bracket.

Public Law 90-275 provided that pension payments in 1968 and 1969 would not be affected by any increase in social security benefits. Veterans who became entitled to receive social security benefits for the first time in March 1968 would not be affected by this particular provision.

But Public Law 90-275 also provided that $100 of the social security increases would be included in computing pension payments in 1970 and $200 in 1971. This provision would affect all those veterans receiving social security benefits

I am preparing a bill for introduction in the House of Representatives to provide that increases in social security benefits would not be included at any time in computing income for pension purposes.

I would like for those who begain receiving social security benefits in March 1968 to share equally in the benefits of my bill. So I have included a provision which would freeze the social security benefits counted as income to the amount a veteran was receiving, or would have been receiving if he had been on the social security roles, prior to March [redacted]

In past sessions as well as the present session of Congress there has been introduced legislation to exclude all social security benefits as income. The Veterans' Affairs Committee, however, has consistently rejected this proposal. Therefore, since my approach is more realistic and less expensive, I believe it will have a better chance of becoming law.

Ewing Equipment Company
Ewing, Va.
For John Deere
Lawn and Garden Tractors

PENNINGTON GAP

Mr. and Mrs. Arthur Burchette attended a Civitan luncheon in Kingsport last Thursday.

Mrs. Mabel Arnold and daughter, Baltimore, Md., and Mrs. Bessie Burgin, Corbin, Ky., have returned to their homes after spending several days here during the illness and death of Mrs. Sinda Querry. Mrs. Arnold is the daughter of Mrs. Querry and Mrs. Bugin a sister.

WANT ADS!

GOOD MAN OVER 40 for short trips surrounding Pennington Gap. Man we want is worth up to $16,500 in year, plus regular cash bonus. Air mail R. R. Dickerson, President, Southwestern Petroleum Corporation, Fort Worth, Texas 76101.
Adv. No. 7-1t.

ONE of the finer things of life — Blue Lustre carpet and upholstery cleaner. Rent electric shampooer $1. Bledsoe Hardware, E. Morgan Ave., Pennington Gap.
Adv. No. 7-1t.

WANTED — Applicants for school bus driver for route of Boyd Woodward in the White Shoals District. Apply at School Board office, Jonesville.
Adv. No. 7-2t.

LEGAL NOTICE

Pursuant to Section 2. 1-63.5 of the Code of Virginia, as amended the Public is hereby notified of a PUBLIC HEARING to be held on the 17th day of February, 1969, at Clinch Valley College, Science Building Auditorium, Wise, Virginia at 7:30 P.M. for the purpose of consulting with the Public on the Proposed Planning District for Lee County, Scott County, Wise County, City of Norton, and Town of Big Stone Gap as shown on the Statewide District Plan.

Copies of proposed districts available at Division of State Planning and Community Affairs, 109 Governor Street, Richmond, Virginia 23219.

Given this 13 day of February, 1969.
Adv. No. 6-2t.

Singer Co., Sales and Service. New and used Singer Sewing machines, Singer vacuum cleaners and Singer typewriters. Denver H. Bush, agent, East Stone Gap, Va. Phone 523-0129. Cuma's in Pennington Gap - 546-1821, Stella Conn - Jonesville 346-2669.
Adv. No. 4-4t.

It pays to keep your farm machinery in top-notch condition. We service all makes and models. See us for new and used tractors and equipment. Call or See us before you buy. Glass Machinery and Equipment Co. Phone 346-1732, Jonesville.
Adv. No. 2-TF.

ORDER OF PUBLICATION
VIRGINIA:

In the Clerk's Office of the Circuit Court of Lee County, the 16 day of January, 1969.

Betty Nida Ledford, Complainant.

Vs. In Chancery

Jimmy Lee Ledford, Defendant.

The object of this suit is to obtain a divorce a vinculo matrimonii from the bonds of matrimony which was created by the aforesaid marriage and that complainant may have such other and further relief as the nature of her case may require.

An affidavit has been made and filed that the defendant is not a resident of this State, (that diligence has been used by or on behalf of plaintiff to ascertain in what county or city the defendant is without effect,) it is ordered that he appear before this court within ten days after due publication of this order and protect his interests herein.

An Extract - Teste:
Emory H. Crockett p. q.
Jonesville, Virginia
Arthur T Burchette ,Clerk
by Claudia G. Lee, Deputy Clerk
Adv. No. 4-4t.

Custom built cabinets, Dixie Maid factory built cabinets, remodeling, plumbing. Cowden Cabinet Co. Free estimates. Cowden Cabinet Co., phone 346-1775, Jonesville.
Adv. No. 3-TF.

Give your car more than just a wet wash. Wash it to suit you, at the MAGIC WAND CAR WASH, Pennington Gap.
Adv. No. 13-TF.

NOW OPEN — Parsons Fabric Shop, formerly known as Ramie Fabric Shop, located near Bledsoe Service Station, Pennington Gap.
Adv. No. 5-4t.-pd.

FARM FOR SALE — 47½ acres, .5 tobacco base, rest in hay land, modern brick veneer home, 3-bedroom, stoker heat. .8 miles north of Campground J. E. Sexton, phone 346-2146
Adv. No. 5-4t.-pd

SEE OTHER CLASSIFIEDS
On Page Five

NOTICE TO THE PUBLIC

The Commission of Game and Inland Fisheries at a meeting held in Richmond, Virginia, on January 10, 1969, ordered the following proposed changes in its regulations pursuant to Sections 29-125, 29-126 and 29-127 of the Code of Virginia. A public hearing for the purpose of adopting such changes will be held at Room 100, 7 North Second Street, Richmond, Virginia, at 9:30 a. m., March 7, 1969.

CHAPTER 18. Turkey.

Amend Regulation R 18-2. 1 to read as follows:

It shall be lawful to hunt bearded turkeys only from April 19 to May 10, 1969, both dates inclusive, from one-half hour before sunrise to 11 o'clock a. m., statewide, except in the counties of Buchanan, Dickenson, Lee, Russell, Scott and Wise; and on Clinch Mountain Wildlife Management Area in Smyth and Tazewell counties and Hidden Valley Wildlife Management Area in Washington County, which shall be closed to hunting. Bearded turkeys shall be hunted by calling. It shall be unlawful to use dogs or organize drives for the purpose of hunting

COMMISSION OF GAME AND INLAND FISHERIES
A. Ree Ellis, Chairman
Adv. No. 7-1t.

GET UP NIGHTS?
BACKACHE,
LEG PAINS, SCANTY FLOW, SMARTING may be nature's warning of functional kidney disorders—"Danger Ahead." Increase and regulate passage with GENTLE BUKETS diuretic in 4 DAYS (only 3 tablets a day) or your 48c back at any drug counter. Today at PENNINGTON PHARMACY.
Adv. No. 6-4t.

Ford TRACTORS EQUIPMENT
Authorized Service
GENUINE PARTS
Lee Tractor and Implement Co.
Jonesville Phone 346-2032

ORDER OF PUBLICATION
VIRGINIA:

In the Clerk's Office of the Circuit Court of Lee County, the 23 day of January, 1969.

Guy Davis and Zelma Davis, Complainants.

Vs. In Chancery

Roy Lee Johnson, Claude Johnson, Juanita Johnson Jones, Ina Mae Johnson Parker, Harold Johnson and Billy Joe Johnson, Addresses Unknown; and the Unknown Heirs of Wade Johnson, Deceased, Addresses Unknown, Defendants.

The object of this suit is to establish a metes and bounds description of the right-of-way granted to Defendants; the Court enter orders as necessary regarding survey of premises; the Defendants be enjoined from using any of lands of Complainants for right-of-way purposes other than right-of-way determined by this Court, and Defendants be enjoined from acts of violence against Complainants; Complainants be awarded temporary injunction prohibiting Defendants from acts of violence; at conclusion of this proceeding the Complainants be permitted to fence right-of-way with gates, and that Complainants have such other and further relief as the nature of their case may require.

An affidavit has been made and filed that the defendants are not residents of this State, (that diligence has been used by or on behalf of plaintiff to ascertain in what county or city the defendants are, without effect,) it is ordered that they appear before this court within ten days after due publication of this order and protect their interests herein.

An Extract - Teste
Glen M. Williams p. q.
Jonesville, Va.
Arthur T. Burchette, Clerk
by Claudia G. Lee, Deputy Clerk
Adv. No. 5-4t

ONE of the finer things of life — Blue Lustre carpet and upholstery cleaner. Rent electric shampooer $1. Penn. Hdwe. & Furn. Co.
Adv. No. 7-1t.

PLUMBING Supplies and Service. Call 546-1225 or 546-2638.
Adv. No. 3-TF.

NOTICE

Lee County School Board will receive sealed bids on the following equipment: 1 White Tractor, model 1952; 1 Fruehauf Semi-Trailer (Low Boy) model 1952. Now located at Bill W. Jessee's, Dryden, Va. Bids to be mailed to Lee County School Board, Jonesville, Va., by March 1, 1969.
Adv. No. 6-2t.

— NOTICE —

At a special meeting of the Town Council of the Town of Pennington Gap, Virginia held at the Town Hall at 7:00 p. m. on the 5th day of February, 1969, the following Ordinance was passed unanimously, all the members of the Council being then and there present.

BE IT HEREBY RESOLVED, that the Town Council of the Town of Pennington Gap, Virginia adopt the following Ordinance, to-wit: That it is the intention of the Town of Pennington Gap, Virginia to grant an exclusive franchise for the privilege of operating a television cable to furnish television reception to the homes and places of business in the Town of Pennington Gap, Virginia, and it is hereby ordered that any and all persons interested in bidding on said franchise shall make their bids in writing and deliver the same to the Mayor or any member of the Town Council of Pennington Gap, Virginia, said bids to be made on or before the 10th day of March, 1969, at 7:00 p. m., the regular meeting date of the Town Council. Any bids to include the proposals to be made by any companies offering a bid. It is further resolved that the Town shall have the right to reject any and all bids and it is ordered that a copy of this Ordinance shall be advertised for a period of four successive weeks in the Powell Valley News, a weekly newspaper, published in Lee County, Virginia.

PENNINGTON GAP
TOWN COUNCIL
By: F. L. Bailey, Mayor
Adv. No. 6-4t.

HOUSE FOR SALE — New one story 5-room frame house, complete with bath, gas heat, well insulated. Located near entrance Woodway Stone Co., Woodway. See or call John W. Davis, phone 346-2071, Jonesville.
Adv. No. 2-TF.

MONUMENTS and MARKERS — Stones of any size or design Cemetery Lettering. All work guaranteed. Buy from us and save. Hyden Monument Works, Rt. 2, Pennington Gap at Woodway.
Adv. No. 24-TF.

No Hunting, No Trespassing Signs For Sale at Powell Valley News. Phone 546-1210. Pennington Gap.
Adv. No. 37-TF

NOTICE — If you have not had your beef or hogs processed for the winter, now is the time to do so. Phone 546-1221. Lee Packing Co., Pennington Gap, Va.
Adv. No. 7-TF.

For heating and plumbing repair and installation, call Cress Heating and Plumbing. Phone 546-2422.
Adv. No. 41-TF.

Registered Hereford bulls for sale. 2 year old and yearlings. Also some registered Hereford heifers. See Robert S. Orr, Road No. 642, Dryden, Va., or phone 546-1611.
Adv. No. 16-TF.

LONG-TERM LOANS
FEDERAL LAND BANK
LOANS
SHORT-TERM LOANS

Production Credit Loans. Money for your farm, farm home and farm family needs. You pay only simple interest for the actual time you use the money. Call or visit us today. Farm Credit Office, Big Stone Gap Va. O. F. Stickley, Mrg., Telephone 523-1341.
Adv. No. 1-TF.

FOR HIRE — Bulldozer, Hillift loader. Call or see Orville Kelly Ben Hur, Phone Jonesville 346-2154.
Adv. No. 48-TF.

MRS. MARIE PRIDEMORE

Mrs. Marie Pridemore a student nurse in the East Tennessee State University Associated Arts Nursing Program is one of the many student nurses observing Student Nurses Week on the ETSU campus this week.

Mrs. Pridemore, mother of four and a member of the Lee General Hospital staff since 1960, is working tworad the goal of Registered Nurse. She is working toward this goal under the associated Arts Nursing Program established at ETSU in 1968. She is currently serving as vice-president of her class and she is a member of the Tennessee Association of Student Nurses.

Mrs. Pridemore has been active in civic affairs. She has served as president of the Jonesville Womans Club. She has also been an officer in the Virginia Federation of Woman's Clubs, serving as chairman of mental health and rehabilitation committee during which time she was winner of the Serians Literature award.

In the parent teacher organization she has served as chairman of the parent and family life committee for Southwest Virginia.

She was nominated for "Who's Who" in Virginia Club Women, the state publication

A talented actress, Mrs. Pridemore is a charter member of Lee Players a county-wide theatrical group and she has appeared in a number of plays.

Mrs. Pridemore transferred from LMU as a biology major to the ETSU Associate Arts program where she is working toward a degree in a registered nurse.

In addition to her studies she finds time to work part-time at Lee General Hospital and still devote considerable time to her family.

Persons who may be interested in this program may contact Mrs. Pridemore or write to East Tennessee State University Associate Arts Nursing Program, Bristol, Va.

Hospital insurance of Medicare will help pay for a bed in a semi-private room (2-4 beds) and all meals.

Ft. Richardson, Alaska (AHTNC) — Army Private First Class Ben M. Sulfridge, 20, son of Mr. and Mrs. James R. Sulfridge, Ewing, Va., is participating in Exercise ACID TEST IPUNCH CARD V, as a rifleman in the 171st Infantry Brigade (Mechanized.)

Major units of the U. S. Army, Alaska, and Alaskan Air Command Forces, plus Air National Guard units from several other states, are engaged in the mock battle operation which began January 29 and will continue through February 13.

The largest training exercise to be held in Alaska in two years is being conducted in the Army's maneuver area near Ft. Wainwright. It is designed to test the effectiveness of combat troops operating in the arctic enviroment.

Under near-combat conditions, pitting "friendly forces" against "aggressors," the ground soldiers are demonstrating their fighting efficiency in a region where winter temperatures sometimes reach more than 60 degrees below zero.

POP-OPTION SALE ON NOW IN FORD COUNTRY.

New LTD model at lower price! Big · Quiet · Luxurious LTD · Deluxe standard equipment includes 302-cu. in. V-8!

VIRGINIA IS FORD COUNTRY.
SEE YOUR FORD DEALER!

Lee - Ford, Incorporated
Phone 546-1333 Dealer License No. 135 Pennington Gap, Va.

The T. R. Price Property
Real Estate - Machinery - Livestock - Furniture At

PUBLIC AUCTION

(Selling Out Completely)

Saturday, February 22 - 10:30 A. M.

Location - 3½ Miles West Of Stickleyville, Va., On Both Sides Of Highway 612

REAL ESTATE — This outstanding, highly productive 151 acre farm is well supplied with water, having 7 springs, deep well and Wallen Creek flowing through. There is approximately 65 acres of level to rolling crop land, and the balance in pasture and woodland. This farm has approximately 1,000 walnut trees, 7,000 locust posts, apple orchard, and other valuable timber

1.10 acre tobacco allotment — 9 acres corn base

IMPROVEMENTS — Newly built 3 bedroom brick home, with full size basement, car port, bath room, very modern kitchen (with built-in cabinets, stove etc.), well insulated and has electric heat on TVA power. There are also 2 large general purpose barns, elevated milking parlor, two room cabin, and smoke house

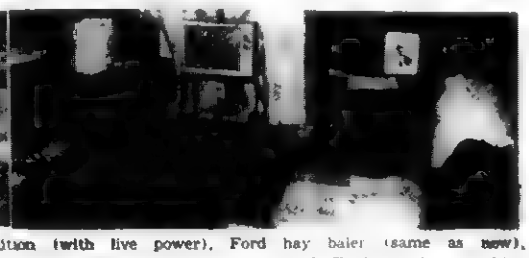

MACHINERY — 1966 M.F. 135 tractor, in excellent condition (with live power), Ford hay baler (same as new), Ford side delivery rake (nearly new), turning plow - 2-14" bottom (with 3 point hitch), and Ford mowing machine (6 foot cut, like new.)

LIVESTOCK — One young milk cow with first calf at side, one Jersey heifer (springer), one young polled Hereford bull, one young Angus bull, and two Hereford heifers

FURNITURE — Living room suite, 2 bedroom suites, breakfast set, automatic washer and dryer, refrigerator, radio, heating stove, odd chairs, odd tables, skillets and platter (antique) and other numerous household items.

MISCELLANEOUS — Power saw, 6 ton of fertilizer (5-10-10), 2 spools of woven wire, 11 spools barbwire, post hole diggers, a variety of hand tools including, hammers, saws, ropes, wrenches, tobacco cutting equipment, wheel barrow and many, many more items.

$50.00 GIVEN AWAY $50.00

EASY TERMS IMMEDIATE POSSESSION Lunch by local church group

Sale conducted for the owners, Mr. and Mrs. T. R. Price by

Lee Auction Company, Inc.

(BUYERS AND SELLERS FRIEND)

Sales Manager
DANA R. WOLIVER
Phone 546-2146 - Pennington Gap, Va

Office Phone Pennington Gap 703-546-2067
(Your Business Appreciated)

Associate Broker
DENVER R. BROWNING
Phone 346-1333 - Jonesville, Va.

County Tournament Schedule

Boys

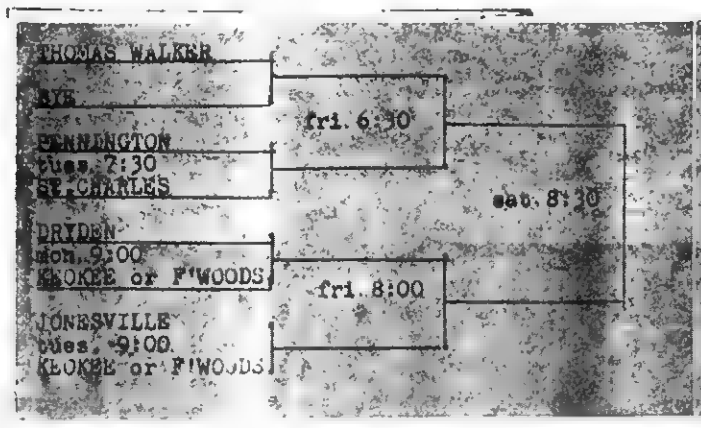

Girls

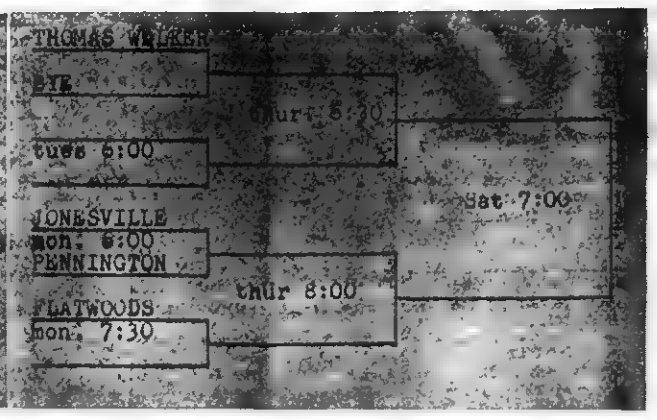

Keokee and Flatwoods boys have a game to play on Friday night. Not until then can theschedule be completed

Director of the Tournament is PHS Principal E. C. Sumpter; Refrees are Rasar and Meridith; Timer is Bobby Jenkins, Scorer Julian Pitzer; Admission will be 50c for children 12 years of age or younger. $1.00 for those over 12 years of age

Three teams, with games yet to be played will await the decisions of officials on Saturday morning before girls schedule can be completed.

The county tournament will ge underway Monday night, at Pennington High School at 6:00 p. m. Games will begin Monday at 6:00 p. m.; Tuesday at 6 00 p. m.; Thursday at 6:30 p m.; Friday at 6:30 p. m.; and Saturday the championship girls game begins at 7:00 p. m.; boy's championship 8:30 p. m.

LEE COUNTY SPORTS
from page one

Tuesday afternoon and clinched the season championship in the county and district VIII.

The score was 57-75 with Coy Pendleton pouring 25 points through the basket for the Pioneers.

Morrison was top scorer for the Bulidogs with 17 points, Brooks 1, Roop 8, Lee Lawson 12, Rasnic 2, Stanton 2, Davidson 5.

Other than Pendleton, Smith scored 9, K. Wolfe 10, B. Bays 5, J. Bays 9, Lee 11, Long, Saylor 2, Daniels 2 W. Bays 2.

Jonesville	15	13	14	15	—57
Thomas Walker	12	20	13	30	—75

MULTI-COUNTY
from page one

would be slightly altered to include more elected officials and its powers and duties expanded It would also be eligible for more state funds.

The proposed planning districts are being created under the Virginia Area Development Act, passed by the state Legislature in 1968. The boundaries of the districts are set by the state but each county may choose whether it wishes to join or not.

BATTLE
from page one

administrative experience than the other two candidates combined and I would come to the office with a great degree of independence, and a fresh apporach that would encourage new thoughts and ideas," he said.

He said that both of his opponents would resort to a great ideal of TV coverage. He suggested that the best method of reaching the people is to visit with them and discuss the issues face to face as "I am doing today."

Battle said that the people of the Democratic pary are very anxious to open the party to the young and revitalize the entire party.

"My candidacy," he said, "will bridge the past with the future. I am not committed to any "click" group or slogan."

He pointed to three areas as the key to a more attractive climate for keeping and attracting young people within the state. These are the upgrading of education, mental health facilities and the highways of the state.

If elected, Battle promised to look for new methods of allocating highway funds for rural areas, making these areas more attractive to toursists as well as industry.

When questioned concerning the halt in locating community colleges, Battle said, "My guess is that the community colleges are costing more than was expected."

On financing, he pointed out that the burden of borrowing funds for capital outlay over the state has, so far, fallen on the counties and cities. He suggested that sound financing that would permit the use of needed facilities as they are being paid for seems to be more practical than the present system.

Battle's visit to Lee County last Friday, was one of his many stops on his southwest Virginia itenary.

His meeting with the Lee County group was held in the home of House of Delegates Member Edgar Bacon of Jonesville, his campaign manager for Lee County

Classified Ads

FOR SALE OR TRADE —1966 Pontiac Lemans, 6 cylinder engine, 3-speed floor shift. 26,000 miles, clean Phone 546-1217. Adv. No. 7-1t-pd.

FOR SALE OR LEASE — Restaurant fully equipped, with 4 room apartment included Also 12 nice building lots for sale For information call 523-2305 or see Doris Giles. Adv. No. 7-1t -pd

ORDER OF PUBLICATION

VIRGINIA:

In the Clerk's Office of the Circuit Court of Lee County, the 11 day of February, 1969

Maudie Ellen Castle, Complainant.

Vs. In Chancery

Emory Curtis Castle, 304 East Thirteenth Street, Cincinnati, Ohio, Defendant

The object of this suit is to obtain a divorce a mensa et thoro to be later merged into a decree a vinculo matrimonii, that she may be awarded temporary and permanent custody of the child born of this marriage, and all such other and further relief as the nature of her case may require or to equity shall seem meet.

An affidavit has been made and filed that the defendant is not a resident of this State, it is order that he appear before this court within ten days after due publication of this order and protect his interests herein.

An Extract - Teste:
Harry P. Rowlett p. q.
Jonesville, Virginia
Arthur T. Burchette, Clerk
by Patricia H. Rasnic, Deputy Clerk
Adv. No. 7-4t.

NOTICE

At the regular meeting of the Board of Supervisors in and for Lee County February 5, 1969, by unanimous vote said board did create a Joint Industrial Authority for the Virginia counties of Lee, Scott, Wise and the city of Norton and in as much as under the provisions of section 15.p-504 Code of Virgunia (1950) as amended, the said Board is authorized to adopt without notice of intention emergency ordinances which shall not be enforced for more than 60 days unless re-adopted in conformity with the aforesaid statute, the following ordinance, being set forth in full. It being understood there will be a re-adoption of this ordinance in the regular manner within the 60 day emergency period.

Preamble

An ordinance to create a Joint Industrial Development Authority for the Virginia Counties of Lee, Scott and Wise and the City of Norton. This ordinance is adopted by the Authority and for the purposes given in Chapter 33 of the 1950 Code of Virginia, as amended The Authority thus created shall have the primary responsibility of developing and operating facilities as defined herein and sites for new industry in a proposed large industrial district in the vicinity of Duffield, Virginia as planned by the LENOWISCO Regional Planning and Economic Development Commission and known as the proposed Duffield Industrial District.

NOW THEREFORE BE IT ORDAINED by the County of Lee, in accord with Chapter 33 of the 1950 Code of Virginia as amended that there is hereby created a Joint Industrial Development Authority for the Counties of Lee, Scott and Wise and the City of Norton (hereinafter called the Authority), provided:

THAT, this ordinance shall become effective upon adoption of a similar ordinance by the Counties of Scott and Wise and the City of Norton, and

THAT, the adopting ordinances of the Counties of Scott, Wise and the City of Norton shall contain provisions regarding membership and financial reporting of the Authority identical to the following which are made a part of this ordinance:

MEMBERSHIP

The Authority shall be governed by a Board of Directors whose composition shall be:

One member from the City of Norton; two members from Wise County; two members from Lee County; two members from Scott County.

Of the county appointments one member from each county shall be a member of the LENOWISCO Regional Planning and Economic Development Commission for the first two years of operation.

REQUIRED REPORTS

The Authority shall report annually on its activities to each of the sponsoring local governments or on demand of any sponsoring local government and the annual or special reports shall contain at least the following:

1. Financial report showing expenditures and revenues and a statement showing financial condition at the end of the past preceding one-half fiscal year A fiscal year shall be July 1 - June 30.

2. A written opinion of the success of the Industrial District approved by its Board of Directors.

3. Recommendations regarding the disposition of funds accured by the Authority, if any

4. A list of tenants, purchasers or other persons occupying the industrial district or using any of its facilities.

BE IT FURTHER ORDAINED, that the Authority hereinbefore created shall have all the powers and duties given in Chapter 33 of the 1950 Code of Virginia as amended and in addition,

THAT the Authority shall be known as "The Joint Industrial Development Authority of Lee Wise and Scott Counties and the City of Norton," and

THAT the Authority may use the short titles of **LENOWISCO Industrial Center Authority,** or **Duffield Development Authority.**

THAT, the Authority shall be charged with the specific duty of developing and operating a successful Industrial District in the vicinity of Duffield, Virginia as proposed by the LENOWISCO Regional Planning and Economic Development Commission. Accordingly, the following more specific responsibilities shall be discharged:

1. Approve, disapprove, adopt or modify all plans, and engineering project proposals for industrial sites and facilities necessary to serve them.

(a) Facilities shall be defined as interior access roads, a water system, a sewage collection and treatment system, rail facilities unless otherwise provided, sites for industrial use, natural gas transmission and distribution unless otherwise provided and any others not provided as a privately owned facility

2 Initiate all projects within the proposed Duffield Industrial District

3. Solicit, accept and administer all local, state and federal grants-in-aid for facilities to serve the proposed industrial sites within the proposed Duffield Industrial District.

4. Accept and own rights-of-way, easements, and any other lands needed for facilities to serve the proposed Duffield Industrial District.

5. Administer, operate and maintain the facilities necessary to serve the industrial sites within the proposed Duffield Industrial District.

6. Manage and maintain the proposed Duffield Industrial District in an attractive state for industry.

7. Enter any negotiations necessary or adviseable for the ownership, guarantee or control of land or other real property to be used for present and future industrial sites and facilities.

THAT, the Authority hereby created shall relinguish or transfer any of its responsibilities or obligations only after such responsibility or obligation shall have been completely discharged to the satisfaction of the Counties and the City which created it or a qualified successor organization shall have been named to assume the responsibility or obligation. A successor organization shall be deemed qualified if it meets the following criteria and has been unanimously accepted by formal resolution of the Counties and the City creating this Authority.

CRITERIA FOR SUCCESSOR ORGANIZATION

1. The successor organization has agreed to assume all the responsibilities or obligations to be transferred.

2. The successor organization is legally constituted and properly organized so as to adequately discharged the responsibility or obligation.

3. There exists a reasonable agreement between the Authority and the successor organization regarding any assets or holdings of the Authority involved in the transfer.

4. The transfer of responsibility or obligation to the nominated successor organization does not constitute any gift of the assets, holdings or original investment of the Counties and the City to any non-public body or to any tenants of the Authority or purchasers of property or service from the Authority, and

THAT, whenever the Board of Directors of the Authority shall by resolution determine that the purposes for which the Authority was formed have been substantially complied with and all bonds theretofore issued and all obligations theretofore incurred by the Authority have been fully paid, then the members of the Board of Directors of the Authority shall thereupon execute and file for record with the governing bodies of Scott, Lee and Wise Counties and the City of Norton, a resolution declaring such facts If the said governing bodies are of the opinion that the facts stated in the Authority's resolutions are true and that Authority should be dissolved, it shall so resolve and the Authority shall stand dissolved. Upon such dissolution the title to all funds and properties owned by the Authority at the time of such dissolution shall vest in the said governing bodies creating this Authority and possession of such funds and properties shall forthwith be delivered to said governing bodies, to be divided between said governing bodies in the apportionment of the original grants to the Authority, i.e., Wise County 40 percent, Scott County 30 percent, Lee County 25 percent, and the City of Norton 5 percent

R. Clark Myers,
Executive - Secretary
Lee County Board of Supervisors
Adv. No 7-2t

Grand Opening
FARMERS DRIVE-IN

(Located In Rasnic's Tobacco Warehouse)

Pennington Gap, Va.

FRIDAY - SATURDAY
February 21-22

Plenty Of Free Prizes

Watch For Announcement Next Week

We Will Have In Stock

Seeds - Fertilizers - Ammonium Nitrate

Fencing - Roofing - Vegetable Plants

Baby Chicks

-- And Many Other Items Needed on the Farm

Lee-Ford, Inc.

"We Service What We Sell"

We're Loaded!

Yes, folks we are loaded. Loaded with new Ford cars and trucks. Loaded with top quality used cars and trucks

From experience we have learned that if we don't have them we don't sell them So, we keep ordering them - - Falcons, Mustangs, Fairlanes, Torinos, Galaxies, T-Birds, and we keep selling them - - working hard to stay at the top

Come to think of it, our customers are the ones who really gain. Because we trade real close, giving you every advantage so you can be a proud Ford owner and we can brag about another Ford on Lee County's highways

If you want action when you get ready to trade, come on in to Lee-Ford because that's where the action is. That's where you'll get the best deal

Don't take our word, just come in and find out for yourself

4-Wheel Drive Trucks and Wagons

68 Chevrolet 4-Wheel Drive Truck, V-8, Radio, Free Wheeling, Long Bed, 2-Piece Heavy Duty Wheels.

63 Willys Jeep Truck 4x4, New Reconditioned Engine, Radio, Like New Tires.

60 Willys Jeep Truck, 4-Wheel.

69 Bronco Wagon, 4-Wheel Drive, Red and White, Free Wheeling, Radio.

64 Galaxie 500, 4-Door, V-8, Automatic, One Owner.

61 Ford Galaxie 2-Door, Like New, L. L. Wolfe, Jonesville.

67 Ford Truck, Long Bed, V-8, 9,000 Actual Miles.

67 Lincoln Continental, 2-Door Hardtop, White, Black Vinyl Roof, Air, Stereo Tape, All Power, 9000 Actual Miles, $7700 New, You Can Buy At a Bargain, Owner's Name on Request

69 F-350, 1-Ton Truck, Long Wheel Base, With A Fisher 12 Foot Bed With Cattle Racks, Booster Brakes, 750x16 8 Ply Mud and Snow Tires, Custom Cab, 5,000 Actual Miles.

58 GMC Dump Truck, Traded On New Ford Truck By Brownlow Ely.

Special – One Only

66 Ford Custom 4-Door, 390 Engine (Just Rebuilt), New Paint, New Capped Tires, Standard Shift, $795.

69 Ford, F-11, 4-Wheel Drive Truck, ½-Ton, 360, V-8, 4-Speed, All Extras.

68 Impala Chevrolet, 2-Door Hardtop, Extras, One Owner, about 4,000 Miles

68 Ford Galaxie 500 XL, 2-Door Hardtop, Power Steering, Power Brakes, Cruiseomatic, Air Conditioning, Tape Player, Light Blue, Save $1,000.00.

67 Ford Country Squire, Air, Traded On New LTD Squire By W. C. Fugate.

66 Chevrolet, Super Sports, Traded On New Torinro By Mr. Yeary.

66 Ford Galaxie, 500, 2-Door Hardtop, Blue With White Top, V-8, Automatic.

66 Galaxie 500, 4-Door, Solid White, Clean, One Owner, Owned By Helen Gilbert.

66 Ford Galaxie, 4-Door, V-8, One Owner, Mr .Elmer Montgomery.

65 Ford Mustang Convertible, New Black Top, Red Body, New Paint, New Engine, Like New.

63 GMC ½ Ton Truck, Extra Nice.

63 Chevrolet Corvair, 4-In-Floor, Extra Nice.

61 Ford ½ Ton, Long Wheel Base.

60 Jeep Truck, 4-Wheel Drive.

52 Dodge ½ Ton, One Owner, Traded On New Ford By Mr Reasor, Dryden.

4 Extra Nice Motorcycles, All Makes and Descriptions.

LEE-FORD, INC.

Dealer License No. 1848
PENNINGTON GAP, VA.

DEATHS and FUNERALS

JOHN G. STIDHAM

John Gilmer Stidham, 86, of Pennington Gap, died Saturday, February 8, in a Kingsport hospital.

He was a retired farmer and merchant and lived most of his life in this area.

Surviving include his wife, Mrs. Lelia Stidham; two sons, Truman Stidham, Bristol, and Johnny Stidham, Pennington Gap; a brother, Doyle Stidham, Kingsport; two sisters, Mrs. Ada Jervie, Mt. Renier, Md., and Mrs. Cornie Gass, Richmond, Va.; and one grandchild.

Funeral services were held Tuesday at the Mountain View Baptist Church with the Rev. Alex Willis and the Rev. Claude Taylor officiating. Burial was in Ward Cemetery, Duffield. Sturgill Funeral Home in charge of arrangements.

LESLEY COFFEY

Lesley Coffey, 63, of Pennington Gap, died Wednesday, February 12 in Bristol Memorial Hospital after a long illness.

Surviving are his mother, Frances Coffey, Pennington Gap; a brother, W. K. Coffey, Corbin, Ky.; and several nieces and nephews.

Funeral services were held Friday at the Sturgill Funeral Home Chapel with the Rev. Clinton Greene officiating. Burial was in Ocoonita Cemetery, Jonesville. Sturgill Funeral Home in charge of arrangements.

MRS. SHELBY CAIN

Mrs. Shelby Jean Dowell Cain, 29, of Pennington Gap, died Thursday, February 6, at her home after a brief illness.

Mrs. Cain was a lifelong resident of Lee County and a member of Admant Baptist Church.

Surviving are her husband, Ralph Cain, Pennington Gap; her parents, Mr. and Mrs. Lundy Dowell, Dryden; a son, Mark Kirk Cain, Dayton, Ohio; a brother, Junior Dowell, Winston-Salem, N. C.; five sisters, Mrs. Evelyn Harless, Mrs. Etta Cox, Miss Sandra Dowell, all of Dryden, Mrs. Della Jones, Dover, Del., and Mrs. Barbara Ely, Dudley, N. C.

Funeral services were held Sunday at the Sturgill Funeral Home Chapel with the Rev. Charles Gilbert officiating. Burial was in Powell Valley Cemetery, Dryden. Sturgill Funeral Home in charge of arrangements.

SIMP FARLEY

Simp Farley, 90, of Pennington Gap, who had 126 direct decendants, died at the residence of a daughter, Mrs. Jewel Owens, at Woodside, Pa., Wednesday, February 5.

He was a carpenter an a native of Lee County where he had lived until four years ago when he moved to Pennsylvania.

Survivinag are three other daughters, Mrs. Gladys Farris, Dayton, Ohio, Mrs. Lizzie Collins, Alexandria, Ky., and Mrs. Lorene Sutton, Pennington Gap; two sons, Hubert Farley, Linsville, Pa., and Victor Farley, Pennsylvania; two sisters, Mrs. Ellen Allen and Mrs. Dollie Hawks, both of Pennington Gap; two brothers, Oscar Farley and Willis Farley, both of Pennington Gap; 41 grandchildren and 79 great-grandchildren.

Funeral services were held Sunday at Province Funeral Home Chapel with the Rev. Clinton Greene officiating. Burial was in Red Hill Cemetery. Province Funeral Home in charge of arrangements.

OTIS I. SNODGRASS

Otis I. Snodgrass, 83 of Jonesville, died Tuesday, February 11 in a Marion, Va., hospital.

He was a native of Lee County and a member of Friendship Baptist Church.

Surviving are his wife, Mrs. Elizabeth Snodgrass; two sons, Bill Snodgrass and Morris Snodgrass, Tennessee; a daughter, Mrs. Margaret Bailey, Jackson, Ohio; 10 grandchildren and three great-grandchildren.

Funeral services were held today (Thursday) at the Davidson Funeral Home Chapel with the Rev. Clinton Greene officiating. Burial was in Spangler Cemetery. Davidson Funeral Home in charge of arrangements.

ERBY E. JOHNSON

Erby E. Johnson, 49, of Chicago, Ill., formerly of Rose Hill, died at his home Saturday, February 8, after a short illness.

Surviving are his wife, Mary Louisa Johnson, Chicago; four sons, Eddie, Virgil, Howard and Billy, Chicago; one daughter, Anita, Chicago; two brothers, Cecil, Manaway, Ohio, Hubert, Chicago; four sisters, Mrs Gracie Payne, Rose Hill, Roxie Brooks, Valdosta, Ga., Lora Brooks and Nora Wright, Orleans, Ind

Funeral services were held today (Thursday) at the Free Penecostal Church with the Rev. Claude Brock and Rev. Wright Cottrell officiating. Burial was in Van Huss Cemetery, Rose Hill Davidson Funeral Home in charge of arrangements.

PAUL A. CLARK

In memory of our dear husband and father, Paul Clark two years ago 10th of February.

Dear Dad,

It was just two years ago today and God in Heaven saw fit to call you away from earths trails, troubles and strife and lead you into a new and eternal life. Dad we have missed you so, things are not the same as when you were here. With God's help we hope to met you someday when the master calls us up to Heaven to stay, we often see other dads going about their daily task and we wonder why our dad can't still be with us too; to help us in our daily livin' and in things we do, but God knows best; He makes no mistakes. He calls the young, the old and sometimes the best he takes. We know in 'our hearts our dad was ready to die. So we must strive to live so we can meet him on high. Our eternal love be with you.

Wife, Doris Clark
Children and Grandchildren

CARD OF THANKS

I would like to express my sincere thanks and appreciation to the doctors and nurses of Lee General Hospital and to my many friends for their kindness and consideration during my recent illness.

Mrs Hazel Newman

CARD OF THANKS

We would like to express our deepest gratitude to all our friends and neighbors for their deeds of thoughtfulness and words of sympathy in the passing of our loved one, Elizabeth Cave.

We want to thank those who sent flowers and food also the Rev. Godby and the Rev. Daugherty, Davidson Funeral Home and the singers.

The Family
Father and Brothers

CARD OF THANKS

We would like to express our deepest gratitude to all our friends and neighbors for their many deeds of thoughtfulness and words of sympathy during the illness and death of Haywood F. Watson

We especially want to thank those who sent flowers and food, the Rev. David Gilliam, the Lee Valley Quartet, Mrs. Patty Rasnic, Davidson Funeral Home and all who assisted in any way with the funeral

The Family Of
Haywood F. Watson

PENNINGTON AUTO SALES

GLIDE B. EDWARDS — FRED GARRETT
Phone 546-2341 — East Pennington Gap
Dealer License No. 1888

CLEAN USED CARS

- 64 Chevrolet Impala, 2-Door Hardtop, 283 Motor, Automatic Transmission, Radio and Heater, White Walls, White With Black Interior, Real Sharp.
- 64 Ford Galaxie 500, 2-Door Hardtop, Automatic Transmission, White With Black Interior.
- 64 Ford Galaxie 500, 2-Door Hardtop, V-8, Automatic, Red With Red Interior.
- 64 Rambler 2-Door Hardtop, Straight Shift.
- 64 Ford Fairlane 500, 2-Door, Hardtop, V-8, 4-In-Floor, Bucket Seats, Blue With Blue Interior.
- 63 Oldsmobile 88, 2-Door Hardtop, Blue With Blue Interior.
- 63 Buick LeSabre, 2-Door Hardtop, Maroon With White Top.
- 62 Chevrolet Impala Convertible, V-8, Automatic, Red With White Top, Black Interior, One Of The Sharpest You'll Find For The Model.
- 62 Plymouth 2-Door, 6 Cylinder, Straight Drive.
- 62 Lemans 2-Door, Automatic Transmission, Radio and Heater, White Walls, Blue With Blue Interior.
- 61 Corvair, 6 Cylinder, Automatic, 4-Door.
- 61 Plymouth, 2-Door, V-8, Straight Drive.
- 60 Pontiac Ventura, 2-Door Hardtop, Automatic Transmission, Black With Red Interior.
- 60 Plymouth Fury, 2-Door Hardtop, V-8, Automatic.
- 62 Pontiac 4-Door Hardtop, With Vinyl Upholstery, Air Conditioning, Real Nice.
- 60 Plymouth Sport Fury, 2-Door Hardtop.
- 58 Chevrolet ½ Ton Pickup.
- 57 Chevrolet, 4-Door, V-8, Sedan, Automatic Transmission, Good For The Model.
- 56 Chevrolet Bel-Air, 4-Door, V-8, Good Transportation.

"Is There A Charge For The Use Of Oxygen Equipment?"

No. We Added Oxygen Equipment To Our Ambulance As An Extra Public Service. When A Patient Needs Oxygen, Our Equipment Is A Safe and Easy Way To Administer It. Our Modest Charge For Ambulance Service Takes Care Of Any Oxygen Used.

TELEPHONE 246-1121

You're Our Valentine

Shop PIGGLY WIGGLY

You are our favorite Valentine
And we'll help your budget thrive.
'Cause, b'lieve us, you're OUR Valentine
All three-hundred-sixty-five!

Kraft - Quart
MAYONNAISE - - - - - - - - - 49c

Bama - 10 Oz. In Server Jar, Grape and Plum Jelly and Strawberry and Peach
PRESERVES - - - - 4 for $1.00

Campbell - 10½ Oz. Can - Chicken Noodle - Chicken Star - Chicken Rice
CHICKEN SOUPS - - 2 for 31c

Tea Flake or Pride - 1 Lb. Box
CRACKERS - - - - - - - - - - 19c

Big Top - 1 Lb. 2 Oz. Jar
PEANUT BUTTER - - - - - 49c

Lady Betty Cucumber Wafer - 12 Oz. Jar
PICKLES - - - - - - - - - 25c

F.F.V. Variety Box - 11 Oz. Box - Chocolate Drops - Fudge Nuts - Oatmeal - Caramel Chips
COOKIES - - - 3 for $1.00

Hollywood - 6 Bar Package - Milk Shake - Butternut - Payday
CANDY - - - - - - - - 19c

3 Lb. Can
CRISCO . . . 69c

All Vegetable - Southern - 2 - 1 Lb. Patties
Oleo . . . 27c

Armours Star - Lb.
Bacon 55c

Armours Star - 12 Oz. Pkg.
Franks . . 39c

Fresh - 6 to 8 Lb. Pork
Picnics 37c lb.

1 Lb. Pinto, October, Mixed With Pork
Lucks Beans 5 for $1

QUICK FIXIN'S
Chef-Boy-Ar-Dee

15 Oz. Can
Beef-O-Getti .. 29c

15-3/8 Oz. Box
Cheese Pizza 49c

16-7/8 Oz. Box
Pepperoni Pizza - 69c

16-7/8 Oz. Box
Sausage Pizza .. 59c

SOAP POWDER
3 Lb. 1 Oz. Box
69c

14 Oz. Cleanser
Ajax 10c

King Size - Save 20c
JOY - - - - - - - - 69c

Brock - Pint - Regular $1.89
SHAMPOO - - - 99c

QUICK FIXIN'S FOR OUR VALENTINE

Morton - 8 Oz. Frozen
MEAT PIES - - 3 for 59c

Birds Eye - 10 Oz. Frozen Fordhook
LIMA BEANS - - - - - 29c

Medium Size Florida Pink
GRAPEFRUIT - - each 5c

U. S. No. 1 Fancy Wisc. Russett - 10 LB. Mesh Bag
TATERS - - - - - - - - - 59c

Stayman or Golden Delicious - 3 Lb. Bag
APPLES - - - - - - - - - 43c

Lb.
BANANAS - - - - - - - - 10c

HUNT
For Your Valentine!

Hunts - 15 Oz. Fruit 4 for
Cocktail 89c

Hunts - 14 Oz.
Catsup 25c

8 Oz. Can Hunts Tomato
Sauce 2 for 25c

50 Extra Free Gold Bond Stamps
Dream Whip Family Size 8 Oz. Box
at regular price
No Coupon Required

50 Extra Free Gold Bond Stamps
Borden Instant Potatoes 10 - 7 Oz. Pkgs.
at regular price
No Coupon Required

50 Extra Free Gold Bond Stamps
Nescafe Instant
Coffee
12 Oz. Jar
at regular price
No Coupon Required

Sale February 13
Thru February 15

SORRY — Due to Piggly Wiggly's low, low prices we must reserve the right to limit quantities, and cannot sell to merchants, dealers or our competitors.

PIGGLY WIGGLY — The Original SELF SERVICE

ROLLER MOTOR CO.

PHONE 546-1121 DEALER LICENSE NO. 973 PENNINGTON GAP

PLYMOUTHS

68 Plymouth Belvedere, 4-Door, Straight Drive, Small V-8 Motor, 14,000 Actual Miles, A Nice Clean Car, Owned by "Old Roho," Jonesville Esso, $2495.00.

65 Fury III, 4-Door Sedan, V-8, Automatic, One Owner $1195.00.

63 Plymouth, 4-Door, Straight Drive, 6 Cylinder, 29,000 Actual Miles, Owned By Carl Wygal, Dryden.

62 Valiant Station Wagon, 6 Cylinder, Straight Drive, New Tires and Clean, $595.00.

CHRYSLER

66 Chrylser Newport, 2-Door Hardtop, Automatic Transmission, Power Steering, Power Brakes, One Of The Nicest New Cars You Will Find In This Town. Just Over 30,000 Actual Miles, Plenty Of Warranty In Effect.

67 Chrysler Newport, 2-Door Hardtop, Power Steering, Power Brakes, Plenty Of Warranty.

60 Chrysler Windsor, 4-Door Sedan, V-8, Automatic $400.00.

CHEVROLETS

65 Bel-Air 4-Door Sedan, V-8, Automatic, Power Steering, One Owner, Good Rubber, Clean, $1295.00.

65 Chevrolet Biscayne, Straight Drive With Overdrive, 2-Door, Only $1295.00.

64 Impala 4-Door Sedan, V-8, One Owner, Clean, Scott County Car, $1095.00.

63 Impala Convertible, SS, V-8, Straight Drive, Nice Clean Car, $895.00.

61 Chevrolet Impala, 2-Door Hardtop, Ready To Go.

58 Chevrolet ½ Ton, V-8, Radio, New Paint, Clean, $400.00.

54 Chevrolet 2-Ton, 6 Cylinder, Good Running Truck, $300.

FORD

66 Ford Station Wagon, 9 Passenger, 40,000 Actual Miles, Radio, Power Steering, Power Brakes, Locally Owned.

64 Galaxie, 2-Door Hardtop, V-8, 4-Speed, 370-V-8, Good Motor, A-1 Tires, $1095.00.

64 Galaxie, 2-Door Hardtop, V-8, 3-Speed, 390-V-8, Blue, $995.00.

63 Ford 4-Door Sedan, V-8, Automatic, Power Steering and Power Brakes, One Of The Cleanest You'll Find, Owned By Ben Blakemore.

63 Galaxie, 2-Door Hardtop, Small V-8, Automatic, Red, New Paint and Clean, $795.00.

62 Galaxie, 2-Door Sedan, Small V-8, Automatic.

58 Ford, F-350, 1-Ton, Dual Wheels, V-8, 4-Speed, A-1 Shape, $695.00.

DODGE

60 Dodge, Polara, 4-Door Sedan, V-8, Automatic, It Runs, $100.00.

63 Dodge, Polara, 4-Door Sedan, V-8, Automatic Transmission, Clean One Owner, $795.00.

PONTIAC

64 Catalina, Convertible, V-8, Automatic and Power, Good Top, Clean, $995.00.

62 Catalina, 4-Door, Station Wagon, Blue, Locally Owned, Good Shape, $795.00.

62 Oldsmobile, F-85, Convertible, V-8, Automatic Transmission, Very Clean, $595.00.

60 Cadillac, 4-Door Sedan, Full Power, Automatic, One Owner, Nice, $695.00.

63 Renault 4-Door, 4-Speed, Good Motor, Very Clean, $100.

66 BSA Motorcycle, Low Mileage, $295.00.

68 Harley Davidson, Fully Equipped, $2495.00.

68 International 1300 Series, 1-Ton, 4-Speed, 6 Cylinder Motor, New 10 Foot Bed, This Truck Only Has 2,000 Actual Miles, Same As New, $2795.00.

58 International 2-Ton Truck, 5-Speed Transmission, 8:25 Tires, Clean As New, One Owner, Owned By Mr. Charlie Poe, Pennington Gap, Va.

67 - 20-Foot Self Contained Camper, All Extras, Like New, 2795.00.

60 Mercury Comet, A Real Go Getter, "It Runs", $100.00.

66 Rambler 2-Door Hardtop, Straight Drive, 6 Cylinder, 22,000 Actual Miles, Clean As New Inside and Out, One Owner, 25-26 Miles Per Gallon.

News From Lee County Vocational School

Last week some of the opportunities for the graduates of the carpentry and cabinetmaking course to be offered at the Lee County Vocational School was discussed. In this article we will discuss the drafting program to be offered next year.

In making a space capsule or an electric iron, a nuclear submarine or a television set, detailed plans are needed that give the exact dimensions and specifications for the entire object and each of its parts. The workers who draw these plans are draftsmen.

Draftsmen translate the ideas, rough sketches, specifications, and calculations of engineers, architects, and designers into working plans which are used in making a product. To prepare their drawings draftsmen use such instruments as compasses, dividers, protactors, and triangles, as well as machines that combine the functions to several devices. Draftsmen are often classified according to the type of work they do or the level of responsibility Senior draftsmen make the layouts which are drawings made to scale of the object to be built. Detailers make drawings of each part of the layouts giving dimensions, material and any other necessary information Checkers carefully examine the drawings for errors. In computing or in recording dimensions and specifications. Under the supervisor of draftsmen, tracers make minor corrections and prepare drawings for reproduction by tracing them on transparent cloth, paper or plastic film.

The drafting course offered at the vocational school would be an excellent course for any student planning to go to college to make an engineer or architect or for one who plans to make his lifes work in drafting. After the student has completed the two year course a the vocational school he will be urged to further his training in community colleges technical institutes, or universities. If the student is unable to do this he can start our immediately as a tracer or checker and then advance up through the various cataogories to a senior draftsman or possibly a supervisor of other draftsmen. Those students that should go on to further their drafting training in colleges or universities would of course gain this advancement much sooner.

Qualifications for success as a draftsmen include the ability to visualize objects in three dimensions and to do free hand drawing. Although artistic ability is not generally required, it may be very helpful in some specialized fields.

Employment opportunities for draftsmen are expected to be very good through the 1970's In addition to draftsmen needed to fill new positions, many will be required, each year to replace those who retire, die, or move into other fields of work. The number needed to fill such vacancies were estimated to be 10.000 in 1966 and will probably rise slowly through the 1970's.

In private industry, persons in beginning drafting positions earned an average of about $370 a month in early 1966, according to a Bureau of Labor Statistics survey. As they gain experience, draftsmen may move up to higher level positions with a substantial increase in earnings For example the earnings of senior draftsmen averaged about $580 a month in 1966.

In the Federal Service in early 1967, the entrance salary for high school graduates without work experience who were employed in trainee draftsmen positions was about $325 a month. For those with post high school education or with some experience in drafting, entrance salaries were higher The majority of experienced draftsmen working for the Federal Government earned between $490 and $589 in early 1967 These figures, of course, have risen annually.

Ewing Elementary Honor Roll

The following students from Ewing Elementary School made the honor roll for the first semester of school.

First Grade: Sandra Bays, Teresa Wilder, Tami Jones, Valerie Hubbard, Robbin Sulfridge, Sheila Dean, Herbert Turner, Roger Brooks, Terry Montgomery, Tracy Daniel, Bobby Lemons, and Mike Williams.

Second Grade: Marty Ayers, Keith Crockett, Bruce Gibson, Larry Greer, Mark Marcum, Van O'Dell, Randall Smith, Cynthia Eldridge, and Theresa Warf.

Third Grade Kenny Lemons, Ronny Lemons, Freddy Rowlette, Donna Jean Brock, Jan Brown, Vickie Caldwell, Arabella Fugate, Nancy Hensley, Denise Moore, Twyla Moore, Jerry Lou Owens and Kim Sutphin

Fourth Grade: William Young, Patsy Payne, Sandra Sutphin, Terry Hubbard, Graig Chadwell, Billy Jones, Mary Elizabeth Bays, Alice Cheek

Fifth Grade Terry Smith, Kenneth Sutphin, Tim Brown, Janice Ayers, Candy Jones, Beulah Lemons, Kathy Loudin, and Melissa Brown.

Sixth Grade Jill Bays, Reda Greer, Karen Roy, Sheryl Roy April O'Dell, and Beverly Williams

Seventh Grade Deborah Snodgrass, Joseph Fugate, Jacqueline Loudin, and Charles Owens.

Flatwoods Jr. 4-H Elects New Officers

The Flatwoods High School Junior 4-H club met January 24 The following officers were elected for the coming year

President, Jay Rouse, vice-president, Patton Speak, Secreary, Joyce Burchett, Reporter, Janet Clouse.

Mr Lyle gave each member a calendar and materials for choosing projects for this year There were 12 new members.

PENNINGTON GAP

Mrs. Sam Isom was blessed in having all her children home February 1st due to Chief Senior Sam E. Isom and family being transferred to Long Beach, Calif. He has spent twenty one years in the U S Navy. Those present were Mr. and Mrs. David Lemar family, Mr. and Mrs. Willard Isom and family, Mr. and Mrs. Charles Isom and family, Mr. and Mrs. Alvin Isom and family, Mr. and Mrs. Euel Ritchie and family, Mr and Mrs. David Isom and family, Mr. Phillip Isom, Mr Garry Isom, twenty one grandchildren present. Roger Belcher absent. All had a good time.

Adventist Pastor Attends Preaching Lectureship

Pastor John Estrada of the Pennington Gap Seventh-day Adventist Church is attending a preaching lectureship in Takoma Park, Maryland, February 10-12. Pastor Estrada joins ministers from Virginia, West Virginia, Ohio, Pennsylvania, New Jersey, Delaware, Maryland and the District of Columbia for the special lectureship.

The H. M. S. Richards Lectureship is named in honor of the speaker of the Voice of Prophecy, an international radio program. Columbia Union College of Takoma Park, Maryland, and the Seventh-day Adventist churches in the middle Atlantic states sponsor this yearly series of lectures.

Roy Allen Anderson, retired Adventist pastor, and author is the speaker. He is speaking on the nature of Christ, and His ministry here on earth.

KEOKEE

Russell P. Cooper, Jr., underwent surgery at the St. Mary's Hospital in Norton on Friday.

Mr. and Mrs. Otis Taylor and daughter, Gay Nell spent last weekend in Kingsport visiting their daughter and son-in-law, Mr. and Mrs. Norris Morris and family.

Miss Helen Howard, director of Lee County Head Start visited the Keokee Center on Friday and the Head Start nurse, Mrs. Katherine Depew visited on Tuesday.

Mrs. Nannie Maggard is reported to be seriously ill in the Community Hospital in Norton.

Little Barbara Garrett who is ill with pneumonia is also a patient in the Community Hospital.

Mrs. Ray Ellis was a visitor in Appalachia on Friday.

Mr. and Mrs. Ralph Garrett and son were in Keokee visiting relatives last week. They were here to attend the funeral services of Mr. Garrett's brother-in-law, Edgar Lovell, Jr

Sgt. Mose Deaton who has been stationed in Texas has been visiting his mother, Mrs. Robert Deaton

Sgt. Deaton has been assigned to go to Vietnam.

Mrs. C. C. Craft was Wednesday overnight guest of her daughter and son-in-law, Mr. and Mrs. Clifford Gibson

Mrs. Peter Davis who has been a patient in the St. Mary's Hospital in Norton has returned home where she is convalescing.

Miss Linda Bobrosky, a student at Clinch Valley College spent last week with her parents, Mr. and Mrs. Paul Bobrosky.

Jack Spears visited Dempsy Partin at the Veterans Hospital in Mountain Home, Tenn., one day last week.

Mr. ad Mrs. Kelly H. Cox are enjoying a visit with their Joann and children, Katherine and Janie in Hawaii.

MARRIAGE LICENSE

Randolph Snodgrass, Jonesville, Jessica Lee Miles, Jonesville.

Livingston Chapel

Jimmy Fannon has returned home after completing a number of months in service in Vietnam and Fort Carson, Colorado.

Devoda Gillenwater is visiting her daughter, Mrs. Ronnie Gunner at Fairfax.

We have a report that D. J. Gillenwater of the Dot Community has had surgery at the Veterans Hospital at Johnson City.

Mr. and Mrs. Willie Lawson of Dryden are spending a few days with Rev. and Mrs. Earl Miles.

Mr. and Mrs. Charlie Nagel Ontario, Canada are now visiting the Trenton Mullins family.

Mrs. Lizzie Partain visited her mother, Mrs. Dore Fannon of Nashville over the weekend.

Mr. and Mrs. Bruce Slagel of Charlotte, N. C., visited the W. E. Fannon family over the weekend.

Mrs. Rhea Bledsoe is a patient in Lee General Hospital.

Dig Holes Fast And Easy

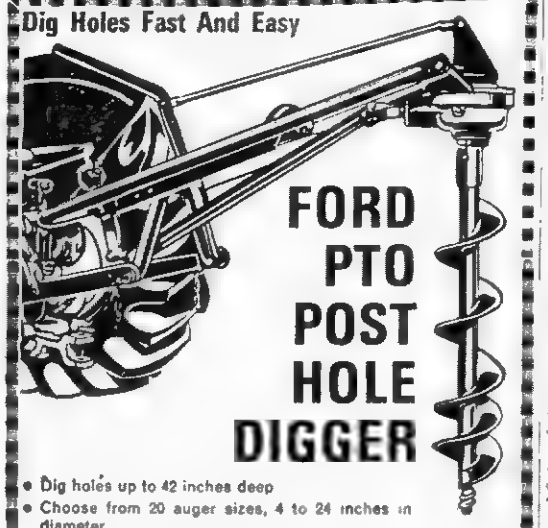

FORD PTO POST HOLE DIGGER

- Dig holes up to 42 inches deep
- Choose from 20 auger sizes, 4 to 24 inches in diameter
- Fingertip hydraulic control—lets you raise and lower auger in operation for efficient cleaning
- Heavy-duty augers for problem soils. Smooth or serrated cutting edge
- Replaceable cutting edge—extends auger life
- Great strength—tubular steel frame; sealed gear box; over-load protection
- Vertical digging—even on hillsides—adjusted from tractor seat
- Easy on, easy off—3-point hitch; snap-coupling for PTO

Buy now on our Convenient Credit Terms

Lee Tractor & Implement Co.

Jonesville

The Peoples Bank

Ewing Rose Hill

Announces An Interest Rate Of

5%

Will Be Paid On

Certificates Of Deposit

Of $5,000 Or More Deposit For 12 Months Or More

On Amounts Less Than $5,000 That Remain For 90 Days Or More

4½%

4%

Per Annum Compounded Semi-Annually

Will Be Paid On Regular

Pass Book SAVINGS

FULL SERVICE BANK

It Is The Purpose and Desire Of The Peoples Bank To Serve All Of Its Customers Needs

Full and Adequate Service To The People Of This Area Is Reflected In Our Steady Growth. We Appreciate The Support and Confidence Of Our Customers and Look Forward To Being Of Even Greater Service In The Years Ahead.

THE PEOPLES BANK

EWING ROSE HILL

Mrs. Warren Harless receives Public Service award honoring her husband, State Trooper Warren Harless. Jaycee Jack Lee makes the presentation.

Robert Charles Gregory, gets the Outstanding Young Farmer Award from Jaycee Jimmy Rosenbaum.

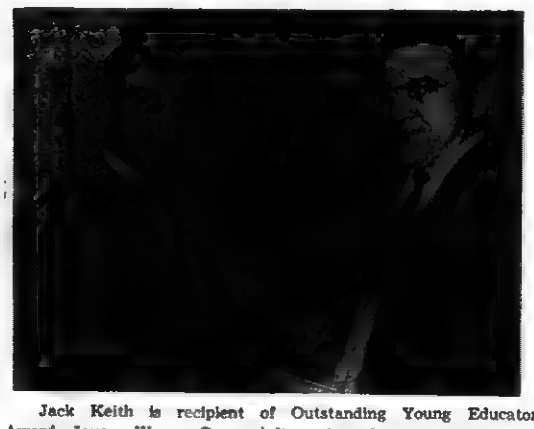

Jack Keith is recipient of Outstanding Young Educator Award. Jaycee Wayne Curry, left, makes the presentation

VIP JAYCEES — Allen Hage, of Bristol, Region 10 vice-president; Fred Fields, master of ceremonies at the Jaycee Award Banquet; National director Lewis M. Walker III of Petersburg, the principal speaker and Bob Mullins, president of the Lee Jaycees. See story page one.

Custom Made Drapes

Quality Carpeting

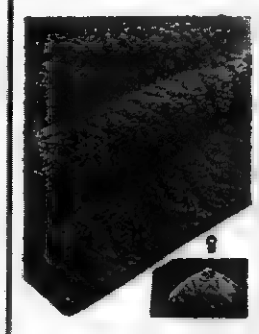

CALL US FOR FREE ESTIMATES ON DRAPES AND CARPETS

THE FARM STORE

"Everything For The Farm And Home"
Jonesville, Va.
Phone 346-1441

PENNINGTON GAP

Mr. John Harber from Beauna Vista, Va., visited with his parents, the J. E. Harbers and other relatives on Joslyn Ave., over the weekend.

Mr. Chell Bailey of Richlands visited with an aunt, Mrs. Verna Smith and his uncle, Lester Bailey over last weekend.

Friends and patrons of Pennington Elementary School regret to hear of Mr. George Depew resigning his work as caretaker. He's accepted a position with the Glen Brook Coal Co., in Kenteucky.

Friends of Mrs. Mabel Barker are so glad to hear she's at home feeling much improved.

Mrs. Minnie Tomlinson after having spent a few days in Lee General Hospital last week is now at the home of her daughter, Mrs. Charles Pope.

Mr. and Mrs. Bob Rhea and two children of Louisville, Ky., spent the weekend with his parents, Mr. and Mrs. Chauncey Rhea.

Jerry Dean who has been confined for some time in the Holston Valley Community Hospital in Kingsport due to injuries he received in an automobile accident was returned to his home here Monday.

Mr. Darrell Martin of Marion, Ind., spent last week visiting his parents, Mr. and Mrs. Fred Martin.

Mr. and Mrs. Lavoy Grabell of Norton spent Saturday with their parents, Mr. and Mrs. H. C. Grabeel and Mrs. Joe Smith.

Mrs Jim Quinley is still confined to Lee General Hospital at this time.

Mrs. Bernice Cooper has been confined to her home for the past several days with the "flu."

Miss Brenda Martin, daughter of Mr. and Mrs. Fred Martin is ill with the flu.

Master Scott Kinser, celebrated his seventh birthday Sunday afternoon, with several of his young friends joining him in playing games and putting away the traditional birthday cake, ice cream and soft drinks. Scott is the son of Mrs. Carolyn Kinser.

Mr. and Mrs. Marshall Giles from Hillsville, Va., visited Mr. and Mrs. M. B. Fleenor and Mrs. Carolyn Kinser and family Sunday.

Mr. and Mrs. Richard Anderson celebrated their thirty-seventh (37) anniversary February 11. They were pleasantly surprised when their daughter and family, Mr. and Mrs. Jim Fletcher and boys arrived in the evening and presented them with a beautiful anniversary cake and a lovely gift.

Mrs. Vic (Virginia) Minor is still a patient in Holston Valley Community Hospital in Kingsport.

Mrs. Emma White had her son and family, Mr and Mrs Frank White and children, Terry and Tony of Dayton at her home for the weekend.

Mr. and Mrs. Bill Richards spent the weekend at their home on the lake near Lafollette, Tenn.

Miss Jewell Edds who has been in Lee General Hospital for several days was transferred to the Holston Valley Community Hospital in Kingsport Monday for further tests and treatment. Miss Edd's is a sister of Miss Ruby Edds who teaches in the Elementary School here.

Mrs. Mabel Barker is back at her home again after having been in Kingsport Hospital for some time. Everyone will be happy to know that she is much improved at this time.

Dr. David Pence, wife and mother also Mrs. J. B. Tipton and Mrs. J. V. Graham are back in Pennington after vacationing and visiting many points of interest in Florida

Mrs Arthur Ballard, son, Brooke and Mrs. Arthur Burchette were in Harlan on Friday.

Mr. and Mrs Arthur Burchette were dinner guests of Mr. and Mrs. Arthur Ballard on Tuesday evening

Miss Katherine (Midge) Sutton of Dayton, Ohio visited Mr and Mrs Don Hughes and girls last week.

Ewing Equipment Company
Ewing, Va.
For
Homelite Chain Saws

JONESVILLE SCOUTS

from page one

No. 3, followed by the invocation by minister Robert M. Copeland, Jr., a member of the pack committee.

Food was next on the agenda, and as one small cub said, "Tis the best of the evening.' 'After large quantities of food was consumed, Rick Edens, the new cub master gave the official welcome and Bob Cat pins were awarded the following cubs Michael Sutton, Michael Cluesman, Richard Rorrer, Danny Newman, Jimmy Cridlin and Danny Minor.

Cub adult cards and pocket pieces were presented to Mrs. Larry Hobbs, asstiant den mother and Clarence Garrett, assistant den leader.

Skits and songs were next on the program, presented by dens No. 1, No. 2, and No. 3. Future radio and TV talent could come out of these presentations.

Cub scout Wade Travis was officially inducted into the newly formed Webeloe cub den for cubs 10 years of age and prior to becoming age 11. At this time the four original Webeloe members, plus Travis were presented the official shoulder badges. Scout David Harless was presented his offical den chief certificate and shoulder card He is the new leader for the Webeloe den

The cubs making up the Webeloe den are Chuck Graham, Joe Harris, Danny Minor, Michael Whipple and Wade Travis.

Wolf badges were presented to the following cubs - Joe Harris, Jerry Harris, Jeff Hobbs, Wade Travis, Scott Sword, Billy Ledbetter, Timmy Quinley, Darryl Blevins, David Allen, Craston Bellamy and Joe Orr, Jr.

The Marion Harris family were presented and nominated as the outstanding scout family for Lee County and the Cherokee district "Scout family for 1969" - Mrs. Georgia Harris, (den mother) Marion Harris (den dad) Jim Harris (den chief) John Harris (Scout) Joe Harris (Webeloe) and Jerry Harris (cub) Jeff Harris to become a cub in May. Along with Jack Harris (a former member of troop No. 88.)

Summer time pack and den awards for 1968 were then presented. This a council and national award. One that the entire group applauded loudly when presented.

The pack meeting close with scout week thought. And all cubs forming the "Living Circle" and a "Good Night". The entire affair lasting only an hour and thirty-five minutes.

Small size American flags on stands were presented to the leaders at each one of the four dens, along with the official numbered den flag. These to be used at all den meetings.

Troop No. 384 Court of Honor

Monday evening found Troop No. 384 of Jonesville observing their "court of honor" during Boy Scout Week at the Methodist Church.

Gary Davidson, senior patrol leader called the court of honor to official opening - followed by the pledge of allegiance to the flag.

Bud Lampkin, scoutmaster gave the "greetings" to the 42 people in attendance, explained the observance of the 59th year of Scouting and the meaning of scouting in the nation.

A tenderfoot invertiture was next held and the following scouts received their tenderfoot patches in a candle-lighting impressive ceremony, Mark Whipple, Paul and Tommy Terry.

Langton Garrett was next introduced, the first cub scout of pack No. 384 who graduated from cubbing to scouting during Boy Scout Week.

A merit badge for "fishing" was next presented to Kenny Bellamy. A complete set of merit badge phamplets now belongs to the troop, thanks to the Jonesville Lions Club, troop sponsor.

Second class badges were next presented to the following scout: John Miner, Bobby Pridemore, Bobby Ringley, David Harless, Mark Whipple and Darryl Parkey.

Shelby Oatts received his first class scout card and badge.

A den chief cord and certificate was presented to Jeff Rowlett, the new den chief for den no. 3. David Harless was recognized as the den chief for the Webeloe den, David received his award at the blue and gold cub banquet.

A Mischa-Makfa trail patch was presented to Mark Whipple who was unable to attend a previous court of honor.

Kenny Bellamy was presented his patrol leader patch and certificate for the wolf patrol.

Wilderness Trail medals were presented to the following: Joe Davis, Kenny Bellamy, Jim Harris, David Harless, Bobby Pridemore, Ben Richmond, Mark Whipple, Shelby Oatts, John Minor, John Harris, Jeff Rowlett, Steve Sewell, Darryl Parkey, Gary Davidson, Bobby Ringley and scoutmaster Bud Lampkin.

A special summer time and round-up award were presented to scoutmaster Bud Lampkin for the troop making its 1968 goals and a "top leader" coffee mug. The troop is greatly pleased with its first six months of operations.

"Smokey" Maggard, District Scout Executive showed a "national jamboree film which was very interesting and informative - Several scouts hope to attend the jamboree to be held in Idaho late this summer

The meeting closed with the scout masters minutes and the scout benediction

Official Boy Scout Week

Troop No 384 put in an official scout window display on Friday the 7th in Joyce Hardware Store in Jonesville Boy Scouts Week, the 59th year of scouting runs from the 7th through the 13th The troops new flags, their first official appearance are also on display, which the troop is jointly proud to have

Monday the 10th of February, found all cubs and scouts wearing their uniforms to school in observance of official "Boy Scout Week"

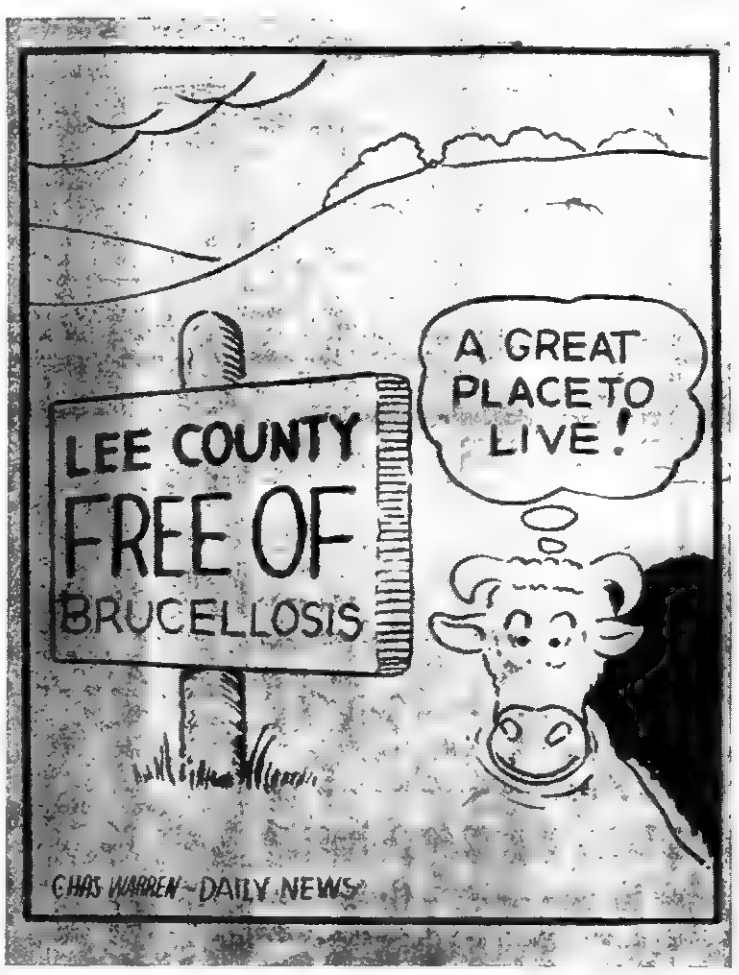

Your next car: Chrysler.

CIDAA

Chrysler 300 2-Door Hardtop

Roller Motor Co. will show you how you can afford the Great New Chrysler.

If you're now driving one of the most popular smaller cars, you may be missing Chrysler luxury for only a few dollars a month more. That's right, the full-size Chrysler Newport is priced just a few dollars a month more than the most popular smaller cars, comparably equipped. See why Chrysler is called the affordable dream. See us today to make your dream come true.

AUTHORIZED DEALERS CHRYSLER MOTORS CORPORATION

ROLLER MOTOR COMPANY

Dealer License No. 978 1701 East Morgan St. Pennington Gap

Letter To The Editor

Linda Pendleton would like to clear up a mis-quote written by Mr. George Lee:

I said we were promised jobs by the Referendum, "Not Personally" With a New Government, it is expected that new people be hired for most all the jobs, if they qualify.

I did say I had never had a job in this county, although I have asked several times and also placed an application for a Kindergarten Aid. They hired a woman with hardly an education at all for this position. At the last board meeting one of the board members uncovered two jobs that the County was paying for that had never been passed by the board — Such things as this has let the Old Form of Government feast upon the best jobs and hire friends, relatives, and political workers. I worked for this new form of government and believe in all it stands for — just hope the right people are placed to uphold it, and let the people whom in the past been rejected feel they have a part in this County also.

Signed —
Mrs. Linda Pendleton

(Ed. Note: Mrs. Pendleton's letter concerns the reporting in the February 6 edition of her appearance before the Lee County School Board on Tuesday, February 4. Concerning the two jobs referred to by Mrs. Pendleton, a check with the School Board office revealed that both positions were created and approved by previous School Boards and those employed for these positions were hired by previous School Boards.)

Editor:

I would like to express by means of this media my appreciation of the staff and employees of Lee General Hospital. I have recently spent a week in the hospital and was the recepient of the finest care I have ever received at any hospital. I am sure I express the heart of everyone in our community when I say we are fortunate to have such a fine hospital.

I also say a big "Thank You" to Dr. Kinser and especially Dr. Setzler who performed my surgery. To all the nurses and the entire staff of Lee General Hospital, we are proud of your dedication and pray that the future years will be happy and healthy ones.

Thanks again folks.
Sincerely,
Rev. Bill Love

Ewing Equipment Company
Ewing, Va.
For John Deere
Sales Hour

OPEN SUNDAYS 1 - 6 P. M.
For Your Shopping Convenience

reg. $10.88
Men's Shoes - - - - - Only $6.95

One Rack — Reg. $7.88
Ladies Shoes - - - - - Only $3.88

reg. $8.00
Men's Pants - - - - - - - Only $4.49

New Line Jewelry
Pierced Earrings - - - - - - - 98c

Special - - - reg. $2.00 Only $1.59

Throw Rugs - - - - - - Only $1.00

Men's Banlon Crew Neck and Collar Styles — Regular $5.00
Shirts - - - - - - - Now Only $2.98

Tender — lb.
Beef Liver - - - - - - - - - 25c

Armour's — lb.
Bologna Chunks - - - - - - - - 39c

Morrell's — lb.
All Meat Wieners - - - - - - - 49c

Swift's — 3 lb. can
Canned Hams - - - - - - - - - $2.69

Swift's Premium — lb.
Chuck Roast - - - - - - - - - - 49c

Jewel — 45 oz. bottle
Cooking Oil - - - - - - - - - - 69c

Jewel — 3 lb. can
Shortening - - - - - - - - - - 49c

Stokely's (Orange and Grape) — 4 cans
Fruit Drink - - - - - - - - - - $1.00

JFG — 10 oz. jar
Instant Coffee - - - - - - - - $1.17

Blue Band Coffee - - - - - 49c lb.

1 lb. can
Pink Beauty Salmon - - - - 79c

White's — 2½ size can
Pork 'n Beans - - - - - - - - - 19c

Clorox Bleach - - - - ½ gal. 29c

Meatloaf, Steak, Beef, Chicken, Turkey — Each
Morton's TV Dinners - - - - - 39c

Red Crown — 7 oz. pkg.
Macaroni - - - - - - - - - - 10c

2 - 1 lb. pkgs.
Carrots - - - - - - - - - - 19c

Russett — 20 lb.
Potatoes - - - - - - - - - - 79c

CAS WALKER'S
VIRGINIA FOOD CENTER

Pennington Gap, Va.
Store Hours: Monday thru Thursday 9 A. M. - 7 P. M.
Fridays and Saturdays 9 A. M. - 9 P. M.

These Stores Give CR Green Stamps

Cas Walker's Virginia Food Center
Pennington Gap

Novelty Clothing Co. - Pennington Gap

Pennington Esso - Pennington Gap

TOWN COUNCIL
from page one

to do this work and Mr. Miles threatened to sue the Town. Just on what basis such a suit would be entered was not clearly established. Mayor Bailey stated that the road would be ditched but that the right-of-way was not wide enough to widen the road.

— Rev. L. G. Owens, W. J. Curry, and T. C Cox, police dispatchers, appeared before the Council requesting a raise in pay. Action was postponed for 30 days with the understanding that any raise in pay that might be granted would be retroactive to February

— Virgil Q. Wack appeared before the Council and stated that the chief of the Federal Housing Administration will meet with him in Richmond and advise Mr Wacks as to what the Town can expect in the form of federal assistance for the housing project

— Mr. Wacks also advised Council that the possibility exists that a 4-year college might move into the Pennington Gap vicinity He stated that the Couny government was offering its cooperation He requested that the Mayor, Council, and Town Attorney meet several officials of the college who are coming to Pennington Gap on Thursday, February 13.

Wheeler Fleenor appeared before the Council requesting a full-time job as policeman if a vacancy occurs

— Mayor Bailey stated that Patrolman Curtis Minton had resigned from the Police Department. He stated that Patrolman Hobart Belcher was working in Patrolman Minton's position at present

— Mayor Bailey stated that he had received 3 bids on a back-hoe. They are as folows:

1. Ewing Equipment Company - $6505.84 for a John Deere, 3 cylinder.

2. C. M. Lawson Building Supply - $7105.58 for a 1069 4-cylinder gasoline engine

3 Glass Machinery Company - $5991.00 for a Case 1969 model, gasoline engine, 10 ft. boom (by $6970 for a 1969 Case, 4 cylinder oil attachments, 1 foot boom diesal engine

Motion was made by H L Perkins and seconded by W B Wyatt to give Mayor Bailey the authority to purchase whichever backhoe that best meets the needs of the Town providing the money is available This motion passed unanimously

Mayor Bailey appointed Councilmen Wyatt and Catron to check into the mudholes being caused by school buses turning near the home of Willard Brewer

Motion was made by H. L. Perkins and seconded by J Brian Catron to pay the current bills The motion passed unanimously

LONNIE W. DEAN

Lonnie W. Dean Gets Promotion

Lonnie W Dean 21 son of Mr and Mrs Aubra Dean was promoted on January 30 to specialist 4 while serving with the Military Police at Ft Belvoir, Va

Specialist Dean received his basic training at Ft Bragg N. C., and advanced training at Ft. Gordon, Ga

He has been in the Army since February 1968 Before entering the Army, he was a 1966 graduate of Pennington High School and was employed by Park Avenue Hospital in Norton, Va, as Laboratory Techinican

MR. AND MRS. BILLY B. NEWMAN

Miss Leavitt, Mr. Newman Wed

Miss Elizabeth Scott Leavitt, daughter of Mrs. Charles W. Leavitt, Jr., 10 Franklin Street, Brunswick, Maine, and the late Mr. Leavitt, became the bride of Billy Ray Newman, son of Mr and Mrs Leon W Newman of Pennington Gap, Va., at a 4 p. m. ceremony, January 31, at the chapel of the First Parish Church. The Rev John Wild officiated

The bride wore a street-length dress of white brocade fashioned in princess lines, wrist-length sleeves, and Nehru collar, and a yellow orchid corsage

Mrs Thomas E. Mansell of Orrington, was matron of honor She wore a street-length dress of pink velvet and corsage of pink and white roses

Cyrus E. McNeill of Salem Va., was best man.

A wedding supper followed at the Holiday Inn, after which the couple left on a wedding trip to Boston. They will reside at Libson on their return

The bride is a graduate of Brunswick High School and Husson College, and has been attending the University of Maine in Portland. She is a secretary at Topsham Air Force Station The bridegroom was graduated from Pennington High School and attended East Tennessee State University. He is serving in the U. S Air Force currently stationed at Topsham AFS

BRENDA RASNIC

PHS Senior Wins DAR Award

Brenda Rasnic, a senior at Pennington High School and the daughter of Mr. and Mrs Victor B Rasnic of Duffield, is the recipient of the Good Citizen Award given each year by the Lovelady Chapter of the D A R

The Good Citizen Award is presented to the senior girl, chosen by her class and a faculty committee, who best exemplifies the following qualifications: dependability, service, leadership, and patriotism.

Brenda attends the Blue Springs Primitive Baptist Church, Stickleyville, where she serves as a teacher of the beginner's class.

Brenda's extracurricular activities include membership in the Student Council, Beta Club, Mu Alpha Theta, Band and Pep Club. She is also a former member of the Spanish Club. She has served as president of her class and secretary of the Mu Alpha Theta and is valedictorian of her class.

After graduating from high school this year, Brenda plans to attend Whitney Business College, Kingsport, Tenn

PHS FFA
from page one

portance they place upon the vast opportunities in American agriculture FFA members find excitement in their role as young partners in developing a more prosperous agriculture that will better serve a growing America and an increasingly complex world

"Before an FFA member can conquer the battle of starvation halfway around the globe or even increase profitability of farming or ranching, he must first conquer himself," said Mr Slemp, vocational agriculture teacher and FFA advisor. "There is an urgent calling for FFA members to grasp the opportunities available in agriculture."

WACKS
from page one

Supervisors told Wacks he felt that the Board would go all the way on any site selected. Other leaders have also indicated they would help in any possible way.

Wacks said he was highly encouraged with the college leaders' opinion of Lee County following a long personal talk with them last week. He says they have considered other locations in other states and blue prints are drawn and ready for a plant that would cost about $1,3000,000.

Wacks further stated that if Lee County should fail to qualify, that he would try for a certain location in Kentucky.

Meanwhile, Wacks said, we must qualify somehow since this is a great opportunity. This facility has plans to admit 2,000 students in less than ten years, he said.

He pointed out that this is a private school with no "political squeezes' 'or holdbacks because of pressures from groups, counties or states.

STATE POLICE
from page one

State Police, Box 1299, Richmond, Virginia, 23210, Telephone 272-1431, for application forms and additional information. Your local trooper will be glad to answer any questions you might have.

There are at least 60 Medicare claims offices in the United States and a list can be obtained from the nearest social security office.

ANNOUNCEMENT

Jonesville Building Supply
(Formerly Jonesville Lumber Co.)

Has Recently Been Placed Under New Management. Mr. Harold Marcum and James C. Williams Are The New Owners and Operators

The New Management Will Continue To Provide Building Supplies For This Area

New Services and Supplies Now Available Include A Complete Line Of

Plumbing and Electrical Supplies

Jonesville Building Supply
(Formerly Jonesville Lumber Co.)
Phone 346-1033 Jonesville, Va.

Sunday Menu February 16, 1969
Continuous Service 11 A. M. Til 10 P. M.

STARTERS:
Raspberry Fruited Jello, Or Tossed Garden
Fresh Vegetable Salad

ENTREES
Fried Fillet of Haddock, Hush Puppies - Tartar Sauce $1.35
Baked ¼ Spring Chicken, Buttered White Rice $1.45
Roast Young Tom Turkey, Dressing, Giblet Gravy, Cranberry Sauce $1.65
Grilled Sugar Cured Ham, Pineapple $1.75
Broiled 6 Oz. Boneless Choice Dinner Steak $1.95
Roast Sirloin Of U. S. Choice Beef Au jus $2.35
Roast Prime Ribs Of Western Beef Au jus $3.25

VEGETABLES: CHOICE OF TWO:
Fluffy Snowflake Potatoes - Early June Peas - Harvard Sliced Beets - Green Lima Beans - Crisp Cole Slaw - Chilled Apple Sauce
Home Made Hot Bread Fresh Creamery Butter

DESSERTS
Family Style Peach Cobbler or Luxury Flavored Ice Cream
Coffee - Tea - Milk

Special Prices For Children Under 12 Years

Penthouse Restaurant
Atop Quality Motel, Wilderness Road
Cumberland Gap, Tennessee

They work like trucks and like cars. Two steel I-Beam axles give Ford's exclusive Twin-I-Beam front suspension its extra strength. Coil springs make the going easy.

Save now at Ford Dealers

Lee - Ford, Incorporated

Phone 546-1333 Dealer License No. 135 Pennington Gap, Va.

McClure's Chapel

Mr. and Mrs. Wayne Jetton, Robin and Lynn, Dayton were weekend guests of her parents, Mr. and Mrs. Grant Osborne.

Mrs. Beverly Northcutt and Jereleine, Harber, Knoxville spent the weekend with Mrs. Cornie Harber.

Mr. and Mrs. Jim McAnvaly and children, Morristown, spent the weekend with her parents, Mr. and Mrs. G. A. Maness in the White Shoal's parsonage.

Mr. and Mrs. Wayne Jetton celebrated their eleventh wedd-anniversary Saturday, February 1 Mrs. Jetton is the former Ruth Osborne, daughter of Mr. and Mrs. Grant Osborne.

Visiting Mr. and Mrs. H. G. Osborne during the weekend Osborne, Mr. and Mrs. Wayne Jetton, Robin and Lynn, Mr. and Mrs. Farrell Speak, Dennis, Pat and Tim, Mrs. Stover Willis Jr., and Michelle (Missy.)

Grant Osborne, Wayne Jetton, Mrs. Hoye Osborne and Sue were in Harrogate Saturday.

On Saturday night Mr. and Mrs. Hoye Osborne, Sue and Bobby, Mr. and Mrs. Wayne Jetton, Robin and Lynn, Mr. and Mrs. Grant Osborne spent a few hours together in the Hoye Osborne home.

The Jetton family returned to Dayton Sunday morning.

Mr. and Mrs. Jim McAnuly and children attended services at McClure's Chapel Sunday.

After services Sunday, Mr. and Mrs. Hoye Osborne, Sue and Bobby had dinner with Mrs. Cornie Harber.

Sunday afternoon Mrs. Grover Ball, Mrs. Stover Willis Jr., and Michelle (Missy) visited friends on Wilson Hill.

Jim Shackleford and Hoye Osborne were in Jonesville Monday.

Mr. and Mrs. Jim Shackleford were in Rose Hill Tuesday afternoon.

Mrs. Hoye Osborne visited Mrs. Hubert Cope recently.

Mrs. J. P. Speak visited Mrs. Robert Cheak last week.

Grant Osborne spent some time in Rose Hill Wednesday.

Mrs. Lizzie Cassell has returned to her home on Wilson Hill after spending several weeks with relatives in Kentucky, Mr. and Mrs. Carbert Hensley. Mrs. Cassell and Mrs. Hensley are sisters.

Mrs. Hoye Osborne made a business trip to Middlesboro Wednesday.

Mr. and Mrs. Mounty Potts are the parents of a baby daughter. The baby weighed 8 lb. 12 oz. They named her Kimberly Ann. Mrs. Potts is the former Alean Matlock.

Mr. and Mrs. Hoye Osborne. Sue and Bobby were dinner guests of Mr. and Mrs. Hedley Thompson Wednesday night.

Mr. and Mrs. Oda Matlock were in Rose Hill recently. On their way home they visited Mr. and Mrs. Noal Lee.

J. P. Speak mare a trip Middlesboro Thursday.

Mr. and Mrs. Cam Matlock and Jimmy visited Mr. and Mrs. Oda Matlock Thursday.

Pat and Tim Speak were overnight guests of their grandparents, Mr. and Mrs. J. P. Speak Thursday night.

Mrs. Grant Osborne, Mrs. Hedley Thompson and Mrs. Hoye Osborne were in Jonesville Thursday.

Grant and Hoye Osborne were in Middlesboro Thursday.

Mrs. Minnie Belle Barber had surgery in community hospital in Kingsport. However she is home now.

Mrs. Lon Friar, Mrs. Robert Cheak and Mrs. R. H. Lamb of the Rebekah Lodge No. 88 at Rose Hill attended a meeting held at the Lee Valley Rebekah Lodge in Jonesville one night last wek.

Jim Shackleford took H. G. Osborne to Jonesville Thursday.

Mr. and Mrs. Vergil Nangle, Ilinois, Mr. and Mrs. Clinton Nangle, Indiana were called to the county recently due to the passing of their uncle, H. F. Watson. Mrs. Naugle is a niece of the late Mrs. W. R. Maness.

While the Nangeles were here they had supper with W. R. Maness one night. Others visiting the Maness home were Mr. and Mrs. Robert Garrett, Rose Hill, Mrs. Clarence Matlock and grand daughter Edwina Gibbons, Cumbo Community, Mrs R. H. Lamb, Mr. and Mrs. Clyde Maness, Mrs. Lila Maness and Beryl.

Mr. and Mrs. D. C. Hounshell enjoyed dinner with Mrs Glen Ayers and children recently. Mrs. Ayers and D. C. are brother and sister. Her husband Glen is in Vietnam with the armed forces.

Carolyn Maness, Mrs Johnny Laws and Vicki, Pineville, visited Mr. and Mrs. Clyde Maness recently.

Qui Nhon, Vietnam — Sp-4 Roger L. Nickodam, son of S|Sgt. and Mrs. Johnnie Nickodam, Sewart A.F.B., Tenn., was assigned to the 67th Evac. Hospital January 12 He is married to the former Saundra Kay Clark, daughter of Mr. and Mrs. Henry Clark of Route 2, Pennington Gap. He is the grandson of Mr. and Mrs. McKinley Lewis, Route 2, Pennington Gap, and Mr. and Mrs. John Nickodam, Route 2, Dryden. His father, S|Sgt. Johnnie Nickodam is at Sewart A.F.B., Tenn. He has been in the Air Force 17 years. His wife ,Saundra is with his parents in Tennessee.

BRENDA CAROL MINOR

Brenda Carol Minor has been named 1969 Betty Crocker Homemaker of Tomorrow for Flatwoods High School on the basis of her score in a written knowledge and attitude test on homemaking given senior girls here December 3.

Brenda's achievement has made her eligible for state and national scholarships. She also has been awarded a specially designed silver charm from General Mills, sponsor of the Bettey Crocker Search for the American Homemaker of Tomorrow.

A State Homemaker of Tomorrow and runner-up will be selected from the winners of state winner will receive a $1,500 college scholarship, and her school will be awarded a complete set of the Encyclopedia Britannica by Encyclopedia Britannica, Inc. The runner-up will earn a $500 educational grant.

The Betty Crocker Homemaker of Tomorrow from this state, together with those from all other states and the District of Columbia, each accompanied by a school advisor, will join in an expense paid educational tour of Washington, D. C., and Colonial Williamsburg, Va., next spring.

The national winner scholarship will be increased to $5,000. Second, third, and fourth ranking Homemakers of Tomorrow in the nation will have their original scholarship grants increased to $4,000, $3,000 and $2,000 respectively.

LETTER TO THE EDITOR

623 Federal East
Seattle, Washington 98102
24 January 1969

Dear Editor:

I am a handicapped veteran, living on a small pension. My vision and hearing are slowly leaving me. The doctors say they can do nothing, so I have made projects to keep busy with, in an effort to forget my defects.

One of my projects is the history of calendars. I am collecting real old calendars to use as illustrations and have four that are 1882 1883, 1887, 1896 and looking for others.

While I am collecting old post cards, bookmarks and reward of merit cards, most of my projects concern histories of holidays like Easter, Halloween and St. Valentines Day. To make it interesting, I am collecting real old valentines to use as illustrations and plan to give them to a museum when I finish.

I have two valentines that are over 125 years old and four that are over 95 years old and a few dating back to 1880, but on my limited funds, I am having a hard time getting a better represented collection of real old valentines.

I was in hopes that perhaps a few of your readers may have a few real old valentines they do not want, because I would be happy to have any they may wish to send me, and be glad to get them.

Eventually, I hope to try writing a book about my projects, in an effort to earn enough from it to get off this small VA pension and have some medical care, which the VA is unable to afford me, so my projects have a dual purpose.

Thank you for your time and kind consideration in reading my letter. I hope I may be hearing from a few of your readers.

Respectfully yours,
Leon Thompson

(E0257) January 23 — USS Columbus (FHTNC) — Yeoman Second Class Jerry B. Emmette, USN, son of Mr. and Mrs. Edward B. Emmette of Route 2, Jonesville, is serving aboard the guided missile cruiser USS Columbus in the Mediterranean.

His ship is on a six-month deployment, its third in two years, and is serving as flagship for the U. S. Sixth Fleet Cruiser Destroyer Force. While deployed the ship will participate in various Fleet training exercises with the Force.

Between operations Columbus will visit various ports in such countries as Greece, Italy, and Spain.

GETS PROMOTION

Wesley (Sonny) Carter, Jr., son of Mr. and Mrs. Wesley Carter of Norwood, Ohio and the grandson of Mr. and Mrs. Roy Carter and Mr. and Mrs. Ellis Clark of Pennington Gap who is now serving in Da, Vietnam, has been promoted to Army Specialist Four, as a machinist. After finishing basic training he completed an eight weeks course in ordinance auto maintenance at Fort Jackson, South Carolina. He entered the Army March 12, 1968 he is is a graduate of Norwood High School, class of 1966.

ROSE HILL

Noah Hatfield and Edna Long were married last Friday.

Mrs. Taft Franklin was hostess to the Chapter. The table table was beautifully decorated was hostess to the Chapter. The with colors representing Valentine with a enterpiece of a small tree with hearts representing leaves.

The refreshments were delicious and represented new ideas that the hostess had given much thought to.

Mrs. Aaron Clouse is on the sick list.

In the Hour of Need
Davidson's
Funeral Home
Phone 346-1196 Jonesville

FLOWER Arrangements
FOR ALL OCCASIONS
Pennington Flower Shop
Pennington Gap, Va.
Mr. and Mrs. Willard Barker
Owners
Phone Day or Night 546-2431

CLINCH HAVEN FARMS Incorporated
Producers and Distributors of
Grade A Milk and Dairy Products
Breeders of Purebred Holstein-Friesian Cattle
Dial 523-1749 Big Stone Gap, Va.

MULLINS ELECTRIC
Licensed Electrical Contractor
All Types Electrical Wiring
Free Estimates
Call 546-1508 Pennington Gap

NOTICE

1969 Vehicle Windshield Stickers

For The

Town Of Pennington Gap

Must Be Purchased By

April 15

Vehicle Owners Who Fail To Comply With This Ordinance Will Be Subject To Fine

F. L. Bailey
Mayor

the pot will call the kettle bright...

the family will call the food just great

when you cook with flameless electricity!

A modern electric range keeps utensils shining bright ...keeps kitchen walls, ceilings, curtains cleaner, brighter, longer. And cooking the flameless electric way brings out the best in foods. An electric range is automatic too ...leaves you free to do other things. When it comes to oven cleaning, there's even a built-in servant available to take care of that messy chore automatically. See your dealer and start cooking better ... electrically.

UP TO $36 ON YOUR WIRING BILL IF YOU BUY AN ELECTRIC RANGE NOW! If you change from 2-wire to 3-wire, 100-ampere service, and install an electric range, anytime in 1969 we'll pay $36 on your wiring bill. Until March 31, if you have 3-wire service and install an electric range, we'll pay $15 toward additional wiring needed. See your KU or DDP manager for eligibility.

OD — OLD DOMINION POWER COMPANY
Six rate reductions since 1962

Look what
YOUR PLYMOUTH DEALERS
are up to now:

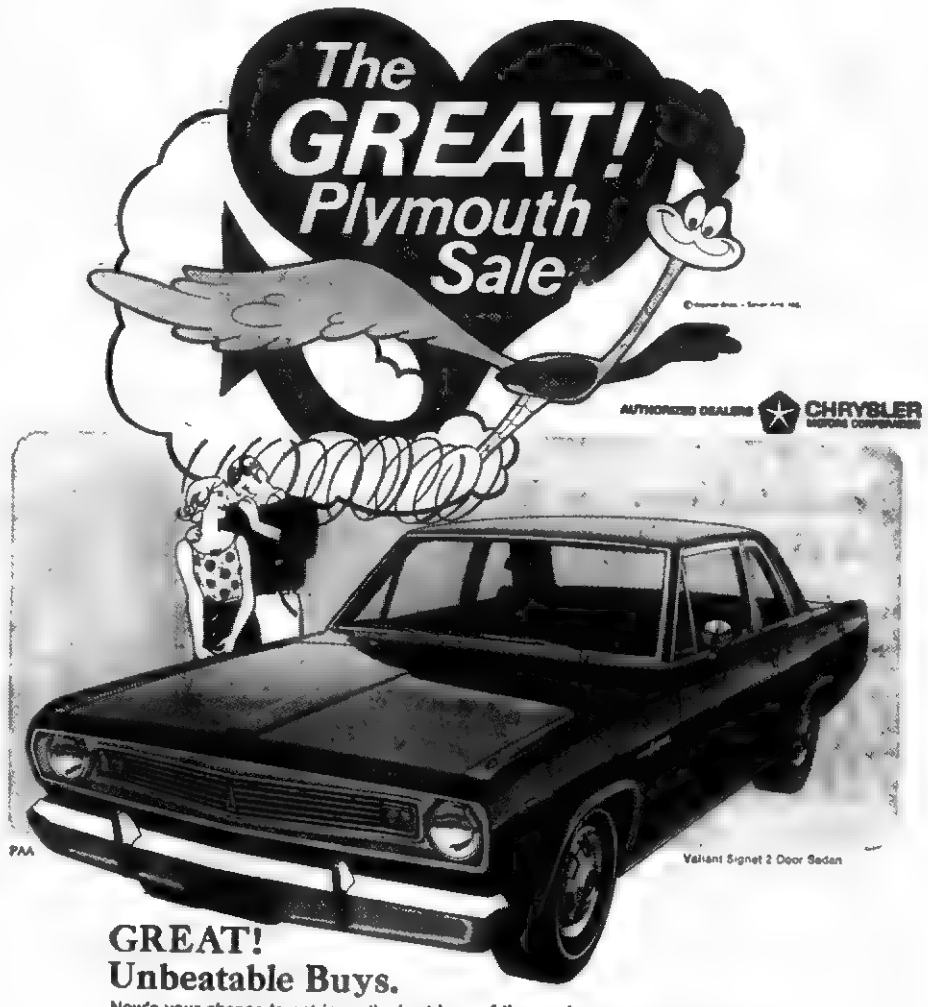

GREAT!
Unbeatable Buys.

Now's your chance to get in on the best buys of the year!
During our GREAT! Plymouth Sale, you're in for special savings on specially-equipped models. Furys, Belvederes, Barracudas and Valiants with many popular extras at reduced prices. Drop by today—it'll be well worth your while. When the Unbeatables have a sale, it isn't just good, it's great!

SEE THE UNBEATABLES. THEY'VE GOT IT GREAT!

ROLLER MOTOR CO.
1701 E. Morgan St. Pennington Gap, Virginia

JONESVILLE AUTO SALES
Church St. Jonesville, Virginia

LETTER TO THE EDITOR

Dear Editor,

As a native of Southwest Virginia I would like to say a word to all the people of Lee, Wise, and Scott Counties and the city of Norton. Having served churches in all these areas, they have become to me one big community of wonderful people. The progress that is being made through various projects for economic progress is most commendable. Congratulations to all concerned in the recent decisions regarding the Industrial Development Project at Duffield, Virginia.

It is my hope that each county and township will come to realize how important it is for us to work together. The prosperity of a neighbor county will also improve economic conditions of other counties. We must keep moving a step further and realize that location for any project must be done in terms of human worth and the common good of a larger area. Southwest Virginia is a good place to live and we can make it better. I hope to see the development of ideal residential areas, community improvement programs, cooperative marketing of farm products and programs to provide adequate medical and educational facilities for the larger area.

Southwest Virginia is a beautiful place to live. Let us together make it more beautiful and useful with more reforestation, land reclamation, adequate disposal of debris. Our hills are a part of a large watershed that provides water for the network of hydro-electric plants of TVA that sends back to us electricity. Southwest Virginia was a bountiful hunting area for the Indians. Let us keep it the bountiful living ground for generations to come.

We teach love for our neighbor. Let us love one another economically. When we help our neighbor prosper we help ourselves at the same time. When a neighbor closes a gate on another, neither will get anywhere. What we do together as a community of counties will determine our future as a people. Since no man is an island to himself, neither is any community. We need each other, therefore, we must help each other.

Congratulations to those who are working had to make Southwest Virginia a more productive part of our world community.

Sincerely yours,
Herbert H. Daugherty, Pastor
Methodist Church, East Stone

VALENTINE LOVELIES
GO FOR FLOWERS

Leon and Hazel Newman, Managers
Phone 546-2671 Day or Night
Norton Floral Of Lee Co., Inc.
Pennington Gap, Va.

MUFFLER EXHAUSTED?
GET A NEW
INTERNATIONAL PARTS CORP.
GUARANTEED MUFFLER

GUARANTEE
Every INTERNATIONAL PARTS CORP. Muffler is guaranteed for as long as you own the car on which it is installed. (Guarantee does not cover replacement service charges.)

Gibson's Tire Service
PENNINGTON GAP
Presley Texaco Service
FLATWOODS
Downtown
PENNINGTON GAP
Shell

C&P Presents Safe Driving Awards

The C and P Telephone Company of Virginia recently presented safe driving awards to employees in the service group of the Plant Department. Forty-three employees in the four county area of Lee, Wise, Russell, and Dickenson counties received recognition for a total of 698 years of safe driving.

Employees in Lee County played a major role in attaining this excellent record. Among those from Pennington Gap are R. E. Graghead-20 years, G. F Myers-17 years, R. L. Smith-18 years. K. E. Light-21 years E. G. Harber-16 years. Q. R. Garrett-20 years, T. G. Myers-17 years, and B. R. Blakemore-12 years. R. C. Galway of Ewing had 21 years of safe driving.

ROSE HILL

Mrs. L. B. Trent had a birthday dinner for Bernie Dillman and her husband. The families were invited and they had a very enjoyable day.

Rev. and Mrs. Taft Franklin visited Lawrence Fugate who is a patient at Ft. Sanders Hospital.

Cumberland Chapter No. 170, Order of the Eastern Star met at the Lodge Monday night. Visitors were Mr. and Mrs. Paul Coughlin from Big Stone Gap, Mr. and Mrs. Earl Hedrick from Flatwoods and Mrs. Hill from Tazewell, Tennessee

Polluted Environment A Threat

"Displaced soil fouls our water supplies to a serious regree in Virginia," said Tom F. McGourin. Head of USDA Soil Conservation Service activities in Virginia with offices at Richmond. "In fact, this form of pollution has been taged a major problem obstructing the environmental health of many communities across the Nation".

The SCS official said the true scope of the menace is often hidden in agency lingo. "Terms such as 'erosion', 'silt', 'sediment' and 'mud' are bandied about. The man-on-the-street fails to identify the danger in his own backyard. Agency technicians, including SCS, should define these conditions for better public understanding."

According to McGourn, "Erosion" is the washing or blowing away of soil from its original location. "Mud" is the common term for the sticky mixture of soil and water usually found below eroded areas. "Silt" refers to fine particles of soil carreid downstream giving water that soupy look. "Sediment" is the combined deposit of silt, gravel and other material. It fills reservoirs, lakes, and streambeds, clogging space needed for water storage.

"Whatever we call it" McGourin said, "these sediment pollutants may be 700 times greater than sewage discharge. It skyrockets the cost of water treatment and damages recreaion, fish and wildlife areas."

Battles against sediment pollution are being fought by communities in Virginia's 34 Soil and Water Conservation Districts. 'Careful Land-use planning based on soil science, plus proven methods of engineering and planting materials are helping to curb the problem," the SCS official said.

In the Blackwater communities the Ruritan Club and the Daniel Boone Soil Conservation District have been working together to try to solve some of their erosion and flooding problems on Blackwater Creek.

A survey and study of Blackwater Creek was recently made by the Soil Conservation Service of Tennessee. Farmers along this low land have been looking for an answer to their flooding problem for several years. We are hopeful that this recent survey had laid the ground work for carrying through a flood control project.

At the request of the Appalachian Regional Commission, SCS in Lee County made a cross section survey and U. S. Forest Service made a study of the water holding capacity in the Martin Creek and Indian Creek watersheds. Altogether nine sites were surveyed. This survey showed several sites in this area to be very feasible for water impounding.

This one practice which could do most in preserving the valuable top soil and prevent pollution in Lee County strip cropping. In strip cropping the crops are arranged in strips on the contour at right angles to the natural slope of the land. Alternate strips of row crops and small grain between strips of meadow provide the greatest control of erosion on cropland. A good strip cropping system maintains soil productivity and often imroves it.

ROSE HILL

Installation ceremonies were held January 20 for Rose Hill Rebekah Lodge No. 88 at the Odd Fellows Hall. District Deputy President, Jean Anderson and staff of officers installed the new officers for the ensuing year. Hope Lowe, Noble Grand; Ocie E. Smith, Secretary; Nola Friar, Treasurer; Lila Maness, Chaplain; Maude Lowe, Warden; Pearlie Cottrell, Conductress; Alma Hobbs, R. S to N. G.; Edith Dillman, L. S. to N. G.; Lillie Hobbs, inside guardian; Ethel Brown, outside guardian. Virgie Hounshell, V Grand Elect was not present to be installed and will be installed at a later date Prior to the installation, the retiring Noble Grand, Lora Cheek was presented a past Noble Grand pin from Ruth Spangler, a member of the Powell Valley Lodge No. 50, Pennington Gap. She was also presented a pin from her home Lodge and was escorted to the chair of Jr P N. G.

Rose Hill Lodge Members with perfect attendance for the year 1968 were Mary Williams and Lora Cheek. Refreshments were enjoyed during the social hour of fellowship.

Miss Lucy Bales is still a patient in the Middlesboro Clinic She has been there almost a month.

Clyde Garrett has taken over George Gibson's job, assessing property Mr Gibson is ill

Game Commission News

Deer Kill May Top Last Year's

A 40 percent increase in the deer kill in the piedmont and northern Virginia areas may put the 1968-69 Virginia deer kill above the 24,939 taken in the state last year, reports Game Commission Game Division Chief R. H. Cross. Such an increase would be in spite of a reduction in the doe harvest statewide and a resulting slight drop in the western harvest.

Reports are in from piedmont and northen Virginia counties. In these areas, the doe harvest was down because "doe days" were moved to the end rather the beginning of seasons. The buck kill, on the other hand, jumped upward by a considerable margin to raise the overall kill by 40%. The final tabulation of big game tags is expected to be complete by the end of the month.

Bear Kill Nearly Equal Last Year's

Big game kill tags from all of Virginia except the Dismal Swamp reveal that hunters bagged 332 bears in the state last season, reports Commission Game Division Chief R. H. Cross. This is nearly equal to the prior year's good take of 346 bruin and the fourth highest kill in recent times. Since Union Camp Corporation closed their Dismal Swamp lands to bear hunting last fall, no appreciable bear kill is expected from this section.

The highest kill was reported from Augusta County where 52 bears were bagged. In Rockingham hunters downed 41 bears while Alleghany County rasked third with a take of 31. This was the second year that bear season opened a week ahead of deer season in Virginia.

ROSE HILL

Mr. and Mrs. W. A. Justice and son Robert of Morristown spent Sunday with Mrs. Ella Kesterson.

Mrs. Tom B. Fugate visited Mrs. Geneva Edds and Mrs. Helen Shifley Wednesday.

The Women's Missionary Society of Christian Service had their monthly meeting at the Methodist Church Wednesday afternoon. Mrs. H. T. Ritchie, Mrs. Flora and Miss Fern Jones had charge of the program. Fifteen members and guests were present. Delicious refreshments were served following the meeting.

Deborah and Harry Fugate, Jr., spent Sunday with their grandparents, Mr. and Mrs. Tom B. Fugate.

Charles Yeary has entered Ruby's Rest Home for awhile.

Mr and Mrs. Joe Conner from Morristown, Tenn., got him settled in his new surroundings and while here visited other relatives.

Lawrence Fugate has entered Ft. Sanders Hospital in Knoxville.

JONESVILLE

Cam Chance of Richmond, Va., visited his mother, Mrs. Bertha May Chance and other relatives and friends last weekend.

Jack Hines of Indianapolis has been visiting his parents, Mr. and Mrs. R. P. Hines and other relatives and friends this week.

James B. Fulks, Mr. Charles Carroll and Jim Kendrick have been in Washington, D. C. on business this week.

Paul Dingus is a patient in the Lee General Hospital.

Mrs. Sue Hobbs and son, Perry of Kingsport spent the weekend with her parents, Mr. and Mrs. Bob Orr.

A large number of out of town guests attended the funeral of Haywood F. Watson.

Recent visitors to Jonesville include Mr. and Mrs. Ernest Sparka and their children, Jev, Jim, and Gretchen. The Sparkas, who live at Natural Bridge, were visiting the W. R. Hines family and the Dr. Tom Jones family, sisters of Mrs. Sparka.

Also Mr. and Mrs. Dick Sprinkle and their two children visited Mr. and Mrs. C. R. Sprinkle. The Sprinkles now live in Shawsville, Va.

Mrs. Emma Bellamy has returned home from Lee General Hospital

Paul Gilley is still a patient in Lee General Hospital.

Wayne Bonham has finished his basic Army training and has been transferred from North Carolina to a base in Louisiana.

Mr. and Mrs. Bill Humphreys and family of Norton spent Sunday with his parents, Mr. and Mrs. L. P. Humphrey.

Mr. and Mrs. N. M Moore of Bristol spent the weekend with their parents, Mrs George Moore and Mr. and Mrs. C. L. Grabeel, they all had dinner with the Grabeel's Sunday.

Miss Stella Conn and Mrs. Pattie Roberts attended the funeral of Simp Farley at Province Funeral Home Chapel Sunday.

Mr. and Mrs. Marvin Mullins announce the birth of a son born January 28 in Lee General Hospital, he was given the name Marty Joe. he weighed 5 lbs., 14 ozs. Mrs. Mullins was the former Joyce Ely.

Dr. Dorris Cunningham of Richlands, Va., visited his father and Mrs. R. C. Cunningham the first of last week.

Lee Laningham, John Laningham, Clyde Orr, Jim Hatcher attended the U.T. Auburn basketball games.

Glen Gilbert of the Wallens Creek community is a patient in Lee General Hospital.

Mrs. Pearl Everheart and Ruby Lambert of Kingsport spent Saturday with Mrs. Dewey Livesay.

GETTING UP NIGHTS MAKES MANY FEEL OLD
Common Kidney or Bladder Irritations make many men and women feel tense and nervous from frequent, burning or itching urination night and day. Secondarily, you may lose sleep and have Headache, Backache and feel older, tired, depressed. In such cases, CYSTEX usually brings relaxing comfort by curbing irritating germs in acid urine and quickly easing pain. Get CYSTEX at druggists.

Rebuilding Our Forests

This is the third year of Virginia's Plant More Trees program, a project with a goal of planting half a million acres in the state in ten years. It is also the final year of the Plant Trees-Grow Jobs project, a 7-year planting program initiated by Virginia, TVA, and the six other Valley states to reforest idle or unused lands for a growing timber industry. In the past six years Virginians planted some 399,000 acres to trees. This is more than were planted in all prior years of tre planting record, and records have been maintained for 52 years.

Many Southwest Virginia landowners have already planted a substantial number of trees. Some 10,800 acres were planted in the 11 counties draining into the Clinch and Powell Rivers during the past 6 years. Others, owning lands being retired from agriculture are considering putting the land back into useful production by planting trees.

Most of the program emphasis so far has been on number of tree and acres planted. The value of the program should not be measured by these criteria or the value of forest products alone. Other values and satisfactions should be considered.

The importance of well-stocked forest land in controlling soil erosion has been widely publicized. With growing concern over clean water, this subject takes on new meaning. Soil erosion and the resultant siltation of our streams and lakes can be held in check by planting trees on steep slopes and other problem areas.

For the first time this year, landowners in all counties of southwest Virginia are eligible to receive matching trees from the West Virginia Pulp and Paper Company. This means that the landowners can purchase most seedlings for half the cost — if he buys 500 white pine, for example, the West Virginia Pulp and Paper Company will pay for an additional 500 if the landowner will plant them.

For details and advice on planting needs, contact the Virginia Division of Forestry, Box D, Abingdon, Virginia 24210, or the forester or chief forest warden working in your county.

Ewing Equipment Company
Ewing, Va.
For John Deere
Wire Rope For Logging

Fresh Each Week
Hollingsworth
Russell Stover Candies
The Drug Shop
Pennington Gap

Huff - Cook
Mutual Burial Association, Inc.
Known for 35 Years in Southwestern Virginia
Now Throughout the State of Virginia
LOW COST FAMILY OR INDIVIDUAL PROTECTION
Mail this valuable coupon to your local representative today
Write to P. O. Box 547, Bristol, Virginia
Name ..... Phone.....
Address .....
Best Time To Contact .....

MOHAWK means fine CARPETING

choose from our wide selection now on display ● the quality you buy today will reveal itself over years of beautiful service.
FREE ESTIMATES
ROGERS HOME DECORATORS
ceramic tile ● inlaid vinyls ● expert installation
Phone 546-1451 Pennington Gap

NOTICE

1969 Merchants License are Due March 15 through April 15.

Anyone not purchasing this License by April 15 will be subject to a

5% PENALTY

When securing this License all Retail Merchants Must Present their Gross Sales for the Year 1968

All Wholesale Merchants Must present their Gross Purchases for 1968 when securing this License

Town of Pennington Gap
F. L. Bailey, Mayor

GM

Value Showdown:

Match these features against what competition gives you for the same kind of money, and you'll have a better idea why more people are buying Chevrolets again this year.

Built-in "guard rails"

There's a strong steel beam built into every door of every 1969 Caprice, Impala, Bel Air, Biscayne, Kingswood Estate Wagon, Kingswood, Townsman and Brookwood.

We call it a side guard beam, and it looks like one of those guard rails you see along the freeway

That's what it's there for: To guard you. To strengthen the door and put a more solid wall between you and the outside world

Not a glamorous feature.

But you'll have to admit, worthwhile.

Computer-selected springs

Maybe you'll order your new Chevy equipped to the hilt

Or maybe you'll order it with hardly anything on it.

Either way, you're going to get your full measure of our renowned ride.

Because we go to the trouble of programming each car's equipment load into an electronic computer.

The computer then tells us exactly which springs to use, depending on the car's weight and the way it's distributed

Chevrolet, the only car in its field with computer-selected springs.

Fenders inside fenders

We could have skipped this. (The other cars in our field do.)

But we're as anxious as you are to keep your beautiful new Chevy looking beautiful and new.

So:

Up inside the regular fenders we've placed a second set.

They do all the in-fighting. Catch all the splashed-up rain, slush and road salt. Stop the kicked-up stones.

While your "outers" just sit there looking pretty.

Astro Ventilation

The other two cars in our field give you air intakes down by the floor

So do we.

We also give you two up on the instrument panel.

And all four of them are adjustable so you can regulate the flow of air just the way you like it.

Even with all the windows closed, you'll be comfortable inside. You get air without wind. Without noise.

Astro Ventilation is standard, now, on all the big Chevrolets.

The theft-thwarter

On the steering column there's a lock.

Only Chevrolet has it, in Chevrolet's field.

You turn the key and it locks three things:

Your ignition.

Your steering wheel

Your shift lever.

When you own a car this tempting, you don't dare take chances.

Biggest standard V8 in our field

Ask any car enthusiast, he'll tell you:

Chevrolet builds great engines. Especially V8s.

And this year there are six great V8s available for the big Chevrolet. Standard: Our 235-hp 327-cubic-inch Turbo-Fire.

Another thing: We've lowered the price of several of our bigger V8s along with our automatic transmissions and power disc brakes. Which makes it possible for you to buy a '69 Chevrolet for even less money than you could last year

Show up for our Showdown. You can't lose.

Putting you first, keeps us first.

Impala Sport Coupe

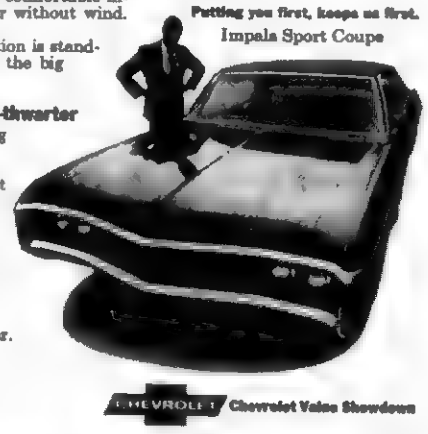

CHEVROLET Chevrolet Value Showdown

VIRGINIA
FEB 24 1969
STATE LIBRARY

POWELL VALLEY NEWS

"In the Heart of the Beautiful Cumberlands"

49 YEAR ★ NO. 8 | Pennington Gap, Lee County, Virginia, 24277 Thursday, February 20, 1969 | Ten Pages ★ Ten Cents

MOD Campaign Totals $3500 For Lee County

The 1969 Lee County March of Dimes effort may reach the $3,500 mark, according to Neal Barber, Treasurer, of the local chapter. If the donations, which are still being received, should reach this mark it would be some $800.00 more than the 1968 total.

Mr. Coxton, chairman, attributes this fine response to the dedication and hard work of the many MOD volunteers, and to the concern and generosity of the citizens of Lee County. He also reported that each volunteer would be mailed the March of Dimes Certificate of Appreciation sometime in the near future.

On behalf of the March of Dimes, Mr. Coxton wanted to recognize the outstanding volunteer service made by the following groups and agencies: Lee Jaycees, Powell Valley News (news articles and printing), WSWV Radio Station and Staff (Radiorama and various spot announcements), WCYB - TV Station (Telerama), Lee County

turn to page two

Good Farming

by Joe P. Lyle

Scientists at Virginia Tech who a few years back developed the no-tillage system of row crop production concluded that one of the advantages of the new system was a more efficient use of water. Now, however,

turn to page eight

First Placings - Front row, Jimmy Robinette, Junior Board Member for coming year; Judy Evans, Sales Presentation; Cindy Smith, DE Student of the Year; Danny Wynn, Advertising. Standing, David Hartley, Sales Demonstration; Jimmy Wright, Window Display; Barry Culbertson, Public Speaking and DE Student of the Year; David Huff, Sales Judging.

Pennington Dominates District DE Contests

Pennington High School's Distributive Education Club members again dominated the annual District contests and walked off with most of the awards at the banquet held at DeMoisey's Coach House at Big Stone Gap, last Thursday evening. Contests were held at the Powell Valley High School Thursday afternoon.

This was the last district contest for Arthur Livesay as a Distributive Education Coordinator. Over the past several

turn to page nine

BACKGROUND of SUCCESS for FUTURE FARMERS...

FFA - An Opportunity, Not Instant Success

FFA provides an opportunity for youth in agriculture to learn, to do, to earn, and to serve. The FFA organization does not make these young people great. But rather it provides them the opportunity to excel, to grow, and become outstanding youth-leaders for agriculture in America.

Experiences in leadership, citizenship and cooperation, and the pursuit of vocational and educational objectives provide these young people with opportunities for personal growth. Participation by members at local, state and national levels within the organization is the basic plan.

An FFA member begins his career as a student of vocational agriculture. He has thus elected to begin his career in agriculture. He and the others like him find common goals and objectives in FFA.

His opportunities in FFA are many; much more than the awards or contests which are important in providing competition, experience, incentive and encouragement. The member can apply what he learns in the classroom to his personal agricultural

turn to page eight

BILL RATLIFF

Extension Agent Assumes Duties

Bill Ratliff was appointed to the position of Extension Agent, Agriculture, in Lee County effective February 1, 1969. He will be working with Joe P Lyle, Extension Agent, Agriculture, with the general extension program and 4-H Club program

Mr Ratliff is the son of Mr and Mrs. Edd Ratliff, Cedar Bluff, Va. He attended High School at Lebanon, Virginia and graduated in the spring of 1964 He entered Clinch Valley College, Wise, Virginia, and completed two years there in Education. He worked during the summer of 1966 with the "Upward Bound" program at Clinch Valley College. He entered the University of Tennessee in the fall of 1966 and graduated in August, 1968 with a BS Degree in Animal Science.

While at U. T., he worked in the Animal Nutrition Laboratory and helped in data evaluation of animals on feed trials.

He will be working out of Mr Lyle's office in the Courthouse in Jonesville.

Pennington C of C Meets Saturday

The Pennington Gap Chamber of Commerce will meet Saturday morning at 8:00 a. m. in the Old Dominion Power Company auditorium.

All Pennington Gap business and professional men are urged to attend this meeting.

The meeting will begin at 8:00 sharp and end promptly at 9:00 a. m.

Re-organization plans and promotional plans will be discussed at this time.

Teenage Market Study Completed

The Pennington High School Distributive Education Chapter has recently completed a creative marketing project that can be of much value to the merchants of this county.

The purpose of the study was to determine if the youth market is economically attractive and how the market can be reached.

The study deals with the youth market, ages 13-18.

A summary of the study provides an accurate up-to-date profile of the teenagers of Lee County, including income, saving and buying habits, radio listening, newspaper reading and television viewing habits.

DE Coordinator said yesterday a summary of the results of the study would soon be made available to the merchants of the area.

Ag. Machinery Maintenance Courses Announced

The Instructors of Vocational Agriculture at Dryden High School, announced today that a special course in "Agricultural

turn to page eight

230 Teachers Enroll For Special U. Va. Classes At Big Stone Gap

Approximately two hundred-thirty (230) teachers are enrolled in University of Virginia Extension classes at Big Stone Gap, Virginia These classes are being organized under the direction of Curtis Ramsey, Director of The University of Virginia Extension Division, with six of the nine classes being financed by Project DILENOWISCO These six courses would not have been available on an individual school system basis only, but through the combined efforts of the counties of Lee, Dickenson Wise, Scott, and the City of Norton, enough students were enrolled to make this possible.

This is the first attempt for a region to plan cooperatively for an inservice program for teachers with a cooperative area approach. These classes will emphasize newer trends in education. They are available to any supervisor, principal, teacher, or aide desiring to take them

It was the purpose of this educational endeavor to "update" the teachers in the Project DILENOWISCO area (Lee Wise, Scott, Dickenson and Norton) It is hoped that the classes will help area educators close the gap between sound theory and practical application.

The project has as its objective to help educators in the area become more knowledgeable in order to plan innovative

turn to page eight

Garment Factory Begins Work At St. Charles

Virgil Q. Wacks, President of the Lee County Chamber of Commerce is pleased to announce the opening of a new garment plant in St. Charles, Virginia this week.

The new industry, the fourth to be approved in Lee County within a year, is a garment factory whose product will include women's and children's sport clothes and uniforms.

The operation is owned and operated by the Miss Virginia Corporation which had its first Virginia operation at Big Stone Gap, in September, 1966, where the company now employs 130 people.

The St. Charles plant will hire from 30 to 50 people as new machines are added. It is located in the Gilley Building near the Bank.

Mr. Pascal Dean, formerly of Ewing, Virginia is the manager Mr Dean is interested in interviewing experienced operators asking that those desiring work apply at the employment office, where desirable applicants will be referred to him.

Wacks said this was the first industrial plant in the history of the coalfields to locate in St Charles. This of course, he further stated will not be the last. Another plant is seeking location there and will complete a survey of the area before March 15.

The Mayor of St. Charles, Lions Club, and various other organizations along with coalfield leaders will share in a grand opening ceremony at Miss Virginia within a few weeks when all equipment has arrived and the setup is complete.

Mr Dean said he had already hired several women of considerable experience and felt he could staff the plant with experienced workers with many trainees on the sidelines for the new jobs to come.

SNOW CASUALTY — Sudden snow late last Saturday, brought about a rash of crumpled fenders, bent bumpers and damaged radiators as motorists made a rush for home The casualty shown above was hardly typical but it tells the story Over seven inches of heavy, soggy snow fell from Saturday afternoon until Sunday afternoon. Although main highways were quickly cleared slippery secondary roads made it necessary for county schools to be closed Monday and Tuesday. During this period the temperature remained in the high thirties and low forties.

County Tourney Tonight Friday and Saturday

Library Meeting Set For Monday Evening 7:30

New officers will be elected for the coming year for The Friends of the Library at the regular meeting to be held on Monday, February 24, at 7:30 p. m., in the Lee County Public Library.

At this meeting, Mrs. Hattie Graham, who is well known locally for the interesting manner in which she comments on various literary works will discuss "Too Strong For Fantasy" by Marsha Davenport.

Mrs Graham's presentation will be followed by a general discussion and exchange of ideas on the book.

The public is cordially invited to attend.

Burley Tobacco Quotas About Same As '67-'68

Burley tobacco allotments for most farms will be the same in 1969 as in the past two years, G. E. Parsons, Chairman of the County Agricultural Stabilization and Conservation Committee, Jonesville, said today The 1969 national acreage allotment is 249,397 acres compared with 249,686 in 1968. Mr. Parsons said that notices of individual farm allotments will be mailed to producers about February 24.

At the same time he urged farmers to sign up between February 3 and March 21, for the

turn to page eight

District Tourney Begins Tuesday

Coach Gibson, right congratulates Randall Day on reaching the 1000 point mark during his high school basketball career.

Lee County's Basketball Tournament now underway at Pennington High School will end Saturday evening

District VIII tournament play at Flatwoods begins Tuesday, February 25

District VIII is made up of Rye Cove, Dryden, Keokee, St. Charles, Jonesville, Flatwoods and Thomas Walker

Thomas Walker is season champion and Dryden is runner-up. SEE DISTRICT VIII SCHEDULE PAGE 8

After a Wednesday night breather Lee County basketball players and fans will converge on Pennington High School for another session tonight

This round of play will feature two semi-finals girls games — Keokee vs. Thomas Walker and Jonesville vs. Flatwoods.

On Friday night Pennington boys will go against Thomas Walker and Dryden will meet Jonesville

Both sessions will provide plenty of action for the fans.

So far in the boys division Flatwoods, Keokee and St Charles have been eliminated

Pennington Dryden and St Charles girls are now out of the contest

Thomas Walker County and District VIII season champions has already defeated the Bobcats this season But then so had St Charles. The Pioneers will go into the game as favorites

The Bobcats an up and down team has the potential to stage an upset here

Jonesville ranking third in season play is big and strong. The Bulldogs could down the second place Crusaders in this semi-final round but they will have their work cut out for them

However the games go Lee County fans have three continuous nights of top-flight basketball on tap

Monday night the Dryden boys had little trouble with the Flatwoods Eagles, defeating them 68-44

The high point in this game came when Randall Day of Dryden scored his 1,000 points to join that elite group of high school basketball players

Coach Gibson called time out and presented the game ball to Day

William Light of the Dryden Crusaders was the top scorer

turn to page eight

Wampler Urges Response To His Questionnaire

WASHINGTON Rep. William C. Wampler urges all his constituents to participate in government by responding to his 1969 legislative questionnaire which is being mailed this week to postal patrons of Virginia's Ninth District

The questionnaire contains

turn to page eight

REMINDERS!

Pennington Womans Club meets Monday, February 24, 7:00 p m. Pennington High School

Lee County Garden Club will meet March 1, 2 p. m. at Shelburne's Cafe.

NATIONAL JAYCEE PRESIDENT — Wendell E. Smith, President of the United States Jaycees, second from right, is shown on a recent visit to Lee County as he chats with local people Left to right, Bill Rowlett and Wayne Curry, members of Lee County Community Action Staff, John Morrison, Field Representative Office of Economic Opportunity, Washington, D C. Smith and Robert Mullins, president of the Lee Jaycees.

U. S. Jaycees President Pays Visit To County

National Junior Chamber of Commerce president recently tourned areas of Lee County He was accompanied by members of his staff and representatives of the office of Economic Opportunity.

The tour of Lee County conducted under the auspices of Lee County Community Action included visits to the Jonesville office of Lee County Community Action; Work Experience Training Program Shop St Charles; Community Action Center St. Charles; United Data Processing, Dryden, Minor-Baker Industries, Pennington Gap.

The Jaycees delegation is on a nationwide swing to study urban and rural poverty. The Appalachian itinerary was planned by the Mid-Atlantic Regional Office of OEO, which suggested Lee County as the outstanding example of how far a community with no apparent resources can progress on local initiative, given some financial and technical assistance.

Smith a seven-year member of the Jaycees, has pledged the 300,000 member organization to action to combat poverty in both urban and rural areas. His Appalachian visit is part of a nationwide swing to study the problem

Garden Club Urges Planting of Dogwood

The Pennington Garden Club is sponsoring a program to urge people of the county to plant dogwood, flowering crab and other flowering trees that will beautify the area

Such trees, they say, should be planted in February and early March. This action was taken at the February 11, meeting held in the Old Dominion Power Company auditorium

At this same meeting the following officers were elected for the coming year

Mrs Paul Akers, president; Mrs. Harve Shuler, vice-president; Mrs. Lester Bailey, treasurer; Mrs Benny Litton, secretary; Mrs. J. E. Laningham, chaplain

Hostesses for the meeting were Mrs. Harold Kelly and Mrs Jim Tipton.

Forty-ninth Year
POWELL VALLEY NEWS
Published each Thursday by
POWELL VALLEY PRINTING COMPANY

Entered at the Post Office at Pennington Gap, Virginia as Mail Matter of the Second Class.

Subscription: $3.00 a year in advance in Lee County; $4.50 a year in advance outside Lee County.

Today's Meditation

From The Upper Room

Read Luke 10.25-37

"The second (commandment) is this, 'You shall love your neighbor as yourself." (Mark 21:31,RSV)

Several miles in the distance, St. Louis' magnificent Gateway Arch on the bank of the Mississippi River appeared to us to be a mere black hairpin silhouetted against the cloudy-bright sky. Actually, it is over six hundred feet high.

By the time we reached the base of the structure surfaced with stainless steel, the sun had broken through the clouds. The arch became a silver beacon, reflecting its blazing rays for miles.

How often persons — perhaps a neighbor —appear to us as but silhouettes until we come closer to them! It is by meeting and talking together that we learn to understand them. In many cases only then do we realize their true stature This we especially discover when we give them a helping hand, offered with a smile and kind words Then we see a reflection from them which reminds us that God has created them in His image. On their faces we see a glimps of the glory of God.

PRAYER· O Lord, let Thy love and power possess me Through me may the brotherhood of man somehow be advanced by my expressing brotheirliness to my neighbor. For Jesus 'sake. Amen.

THOUGHT FOR THE DAY

To love God was not enough even for Jesus; He also loved His neighbor as Himself.

Benjamin C. LeRoy (Kentucky)

Copyright — The Upper Room

In the Hour of Need
Davidson's
Funeral Home
Phone 346-1196 Jonesville

FHA Operating loans To Increase Income

Farmers needing to increase their farm income may be eligible for operating loans from the USDA Farmers Home Administration.

According to Leonard D. Rorrer, local County Supervisor for the agency, the loans are made to farmers who are in need of more income from their farms and are unable to get the credit they need from other sources. Loans are used to obtain the resources that are needed for the efficient operation of the farm Farm plans help to determine the best use of farm resources and the repayment of credit obtained Loans are 5¼% interest and scheduled to be repaid in one to seven years, depending on the income available

Social security pays more funds to students between ages 18-22 than all other sources of student aid.

Heart Disease - - - A Local Problem

(This is the first of a series of three articles presented by the Lee County Heart Association to inform readers of this newspaper about progress in the fight against heart and circulatory diseases.)

Diseases of the heart and blood vessels — far from being a remote and distant abstraction — constitute what must be considered essentially a local problem.

Physicians, nurses and members of bereaved families can testify that this is true. So can newsmen, who write the obituaries so often containing the words "heart disease," "heart attack" and "stroke."

Here in Lee County, as elsewhere in the nation, the heart diseases and stroke exact a frightening toll. No one, no family is immune. Grandparents, fathers, mothers, young adults and children could be — and frequently are — among the victims

Nationally, deaths from the heart and blood vessell diseases occur in what has come to be a reasonably predictable pattern — one which varies but little from year-to-year.

With figures rounded, the breakdown within the cardiovascular spectrum is as follows: Of each 1000 deaths, about 559 are from coronary arterny disease, chiefly heart attack; about 201 are from stroke, 67 from hypertension and hypertensive heart disease, 10 from congenital heart disease, 15 from rheumatic heart disease, and 148 from all other forms of heart disease

The most recent figures indicate the cardiovascular diseases were responsible for about 165 or 62% of 265 deaths in this county In the nation there are 54 cardiovascular deaths for each 46 from all other diseases and causes

A different picture emerges, however, when we consider the prevalence of cardiovascular disease. Nationally, of 200 million Americans, about 25 million (12½ per cent) are living with some form of heart and blood vessell disease that may be diagnosed as such. And of them, nearl half (45.7 per cent) have hypertensive heart disease, and nearly a third (32.2 per cent) have high blood pressure without heart involvement.

All of this puts a high premium on the desirability of periodic medical checkups, which enable your physician to begin immediate treatment of any disorder the examination may disclose, thus bringing to you the benefits of the great fund of new knowledge that has been accumulated over the past several years.

An excellent case-in-point is hypertension and hypertensive heart disease, which afflict about 78 of each 100 living Americans suffering from some form of cardiovascular disease. If high blood pressure is found, the chances are excellent that after appropriate diagnostic studies the physician can bring it under control by prescribing drugs.

Physicians also are in a better position than ever before to identify coronary-prone individuals. For the high-risk person, a program to reduce the risk of heart attack is vital; for all of us, it is highly desirable. The recommended steps may include maintenance of normal weight, avoidance of cigarettes, less staturated fat and fewer cholesterol-rich foods, meaningful physical activity, and, of course, control of any high blood pressure that might be found.

Regular physical checkups also may disclose either inborn or acquired heart defects in children and young adults. If the young person has suffered rhemautic fever, the doctor can almost always guard against repeat attacks, thus lessening the chance of further heart damage And if a child has an acutely sore throat, get him to the physician right away. It may be 'strep" throat, frequent forerunner of rheumatic fever, and if so, the doctor can take prompt and effective steps to reduce the danger

Another way to reduce the risk of heart disease is by generously supporting the 1969 Heart Fund Campaign, being conducted here and throughout America during February.

Pleiku, Vietnam (AHTNC) — Donald W. Sandlin, 21, son of Mr. and Mrs. Don C. Sandlin, Keokee, Va., was promoted to Army specialist four December 30 near Pleiku, Vietnam, where he is serving with the 4th Infantry Division, as a radio teletype operator.

His wife, Mary Lou, lives in Keokee.

MARCH OF DIMES

from page one

Community Action Agency (Telerama offices), Order of Demolay, Pennington High Commercial Students (Radiorama), and Marching Mother Teams in Dryden, Pennington Gap, St. Charles, Ben Hur, Jonesville, Rose Hill, and Ewing.

Recognition and appreciation is also extended to the Chairmen of the various MOD activities: Publicity and Treasurer, Neal Barber; Radiorama, Clyde Wardell; Mother's March, Judith Coxton; Coin Collectors, Don Rasnic; Schools, Jim Rosenbaum; Mailers, Don Davis; Business, David Hartley; and Jaycees Spaghetti Dinner, Jack Keith.

This money will be used for reseach into the causes of birth defects and for the treatment of children already handicapped from birth.

The Marching Mothers some 97 strong marched on Lee County during the week of January 20-28 to the tune of $1170.-00 and to the elation of Mothers' March Chairman, Judith Coxton of Jonesville

Mrs. Coxton said that this was twice as much as was collected last year. She attributed this increase to all enthusiastic leadership of the captains, to the increased numbers of hard-working volunteers and to the increased concern of the Lee County Citizens in the battle against Birth Defects. To all contributors and to all the Marching Mothers listed below gives her thanks on behalf of the National Foundation March of Dimes.

Dryden· Captain: Sally Miller, Patsy Quillen, Joy Jessee Maxie Morefield, Wilma Cooney, Claudette Ramsey, Fannie Hatcher, Monnie Orr, Edith Jessee, Nell Hobbs, Mildred Musick, Loretta Cox, Mary Ethel Jessee, Zelma Shubert, Cathy Riddle and Ruth Reasor

St. Charles Captain Nancy Province, Linda Witt, Lena Witt, Dina Witt, Rose Waddell, Janice Holman, Brenda Witt, Regina Moore, Kay Stapleton, Barbara Ashburn, Lilly Mooneyhan, and Mary Ruth James.

Pennington Gap: Co-Captains; Lena Rasnic and Mary Ruth James, Evelyn Love, Pat Bowen, Gail Hughes, Linda Tomlinson, Martha Wynn, Charlotte Culbertson, Doris Lawson, Lee Carson, Linda Warner, Kyliene Crabtree, Norma Parsons, Ruth Jessee, Betty Belcher, Judy Hatmaker, Ann Myers, Mary Lou Brooks, Edith Massingill, Frances Fletcher and Angeline Bailey.

Ben Hur: Captain: Sandy Jo Hines, Betty Williams, Alma Boatright, Reba Sadler, Gladys Cridlin, Mrs. Carroll, Mrs. Edward Gregg, Mrs. T. L. Mize, Robert Hines, and Lowell Williams.

Jonesville: Captain: Patricia Barber, Eleanor Chadwell, Brenda Willis, Barbara Rosenbaum, Mary Lynn Copeland, Jean Fugate, Shirley Lampkin, Juanita Garrett, Nancy Moore, Claudia Lee, Pat Foley, Carolyn Parsons, Marlene Blakemore, Patty Rasnic, Evelyn Murray, Gloria Gregory, Mrs. William Donehew, Mrs. Paul Sayler.

Rose Hill: Co-Captains: Beth Owens and Peggy Graybeal.

Ewing: Co-Captains: Wilma Crockett, Chris Galloway, Ruth Moore, Betty Jo Crockett, Virginia Brooks, Flora Chadwell, Ruby Ely, Andrea Harris, Jewel Bays, Betty Jean Rowlett, Billie Low Smith, Georgia Chadwell, Colleen Yeary, Earl Sumpter, Tommy Ray Thomas, Paul Harris, Terry Gibbons.

BACKACHE & TENSION SECONDARY TO KIDNEY IRRITATION
Common Kidney or Bladder Irritations make many men and women feel tense and nervous from frequent, burning or itching urination night and day. Secondarily, you may lose sleep and have Headache, Backache and feel older, tired, depressed. In such cases, CYSTEX usually brings relaxing comfort by curbing irritating germs in acid urine and quickly ending pain. Get CYSTEX at druggists.

Ewing Equipment Company
Ewing, Va.
For John Deere Corn Planters

Fresh Each Week
Hollingsworth
Russell Stover Candies
The Drug Shop
Pennington Gap

Sunday Menu February 23, 1969
Continuous Service 11 A. M. TU 10 P. M.

STARTERS:
Raspberry Fruited Jello, Or Tossed Garden Fresh Vegetable Salad

ENTREES:
Fried Fillet of Haddock, Hush Puppies - Tartar Sauce $1.35
Baked ¼ Spring Chicken, Buttered White Rice $1.45
Roast Young Tom Turkey, Dressing, Giblet Gravy, Cranberry Sauce $1.65
Grilled Sugar Cured Ham, Pineapple $1.75
Broiled 6 Oz. Boneless Choice Dinner Steak $1.95
Roast Sirloin Of U. S. Choice Beef Au jus $2.35
Roast Prime Ribs Of Western Beef Au jus $3.25

VEGETABLES: CHOICE OF TWO:
Fluffy Snowflake Potatoes - Early June Peas - Harvard Sliced Beets - Green Lima Beans - Crisp Cole Slaw - Chilled Apple Sauce
Home Made Hot Bread Fresh Creamery Butter

DESSERTS
Family Style Peach Cobbler or Luxury Flavored Ice Cream
Coffee - Tea - Milk
Special Prices For Children Under 12 Years

Penthouse Restaurant
Atop Quality Motel, Wilderness Road
Cumberland Gap, Tennessee

MULLINS ELECTRIC
Licensed Electrical Contractor
All Types Electrical Wiring
Free Estimates
Call 546-1508 Pennington Gap

For just 50¢ you can call as far as the farthest point in Virginia. Less if you don't want to call so far. Just call any time after 7 p.m. and on weekends. The rate is only 50¢ or less for the first three minutes station-to-station, any place in the state. And if you dial direct you'll get there faster, too.

The C&P Telephone Company of Virginia
Part of the Nationwide Bell System

Look what
YOUR PLYMOUTH DEALERS
are up to now:

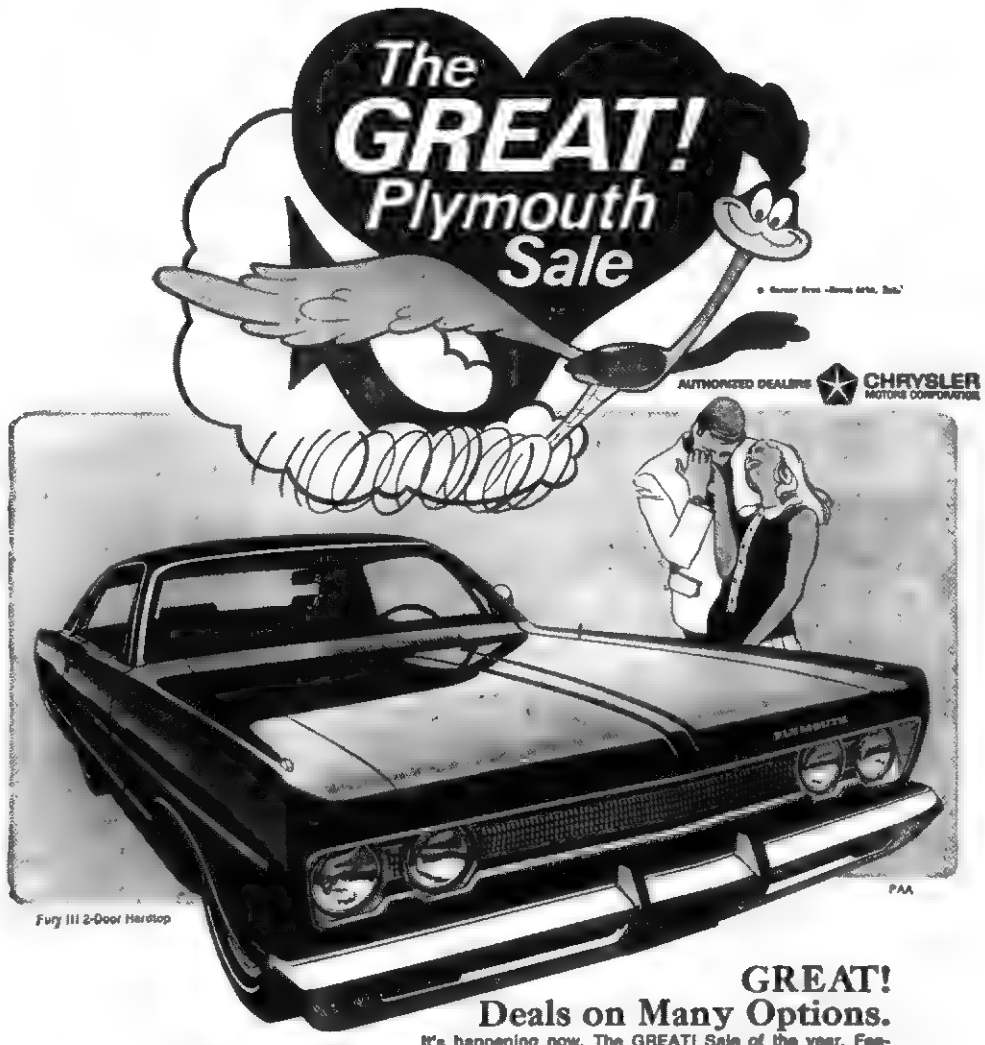

GREAT!
Deals on Many Options.
It's happening now. The GREAT! Sale of the year. Featuring special savings on specially equipped Fury, Belvedere, Barracuda and Valiant models. Many of your favorite options are yours at special savings, so make it today. When the Plymouth Unbeatables have a sale it isn't just good, it's GREAT!

SEE THE UNBEATABLES. THEY'VE GOT IT GREAT!

ROLLER MOTOR CO.
1701 E. Morgan St. Pennington Gap, Virginia

JONESVILLE AUTO SALES
Church St. Jonesville, Virginia

WANT ADS!

NOTICE

At the regular meeting of the Board of Supervisors in and for Lee County February 5, 1969, by unanimous vote said board did create a Joint Industrial Authority for the Virginia counties of Lee, Scott, Wise and the city of Norton and in as much as under the provisions of section 15.p-504 Code of Virginia (1950) as amended, the said Board is authorized to adopt without notice of intention emergency ordinances which shall not be enforced for more than 60 days unless re-adopted in conformity with the aforesaid statute, the following ordinance, being set forth in full. It being understood there will be a re-adoption of this ordinance in the regular manner within the 60 day emergency period.

Preamble

An ordinance to create a Joint Industrial Development Authority for the Virginia Counties of Lee, Scott and Wise and the City of Norton. This ordinance is adopted by the Authority and for the purposes given in Chapter 33 of the 1950 Code of Virginia, as amended. The Authority thus created shall have the primary responsibility of developing and operating facilities as defined herein and sites for new industry in a proposed large industrial district in the vicinity of Duffield, Virginia as planned by the LENOWISCO Regional Planning and Economic Development Commission and known as the proposed Duffield Industrial District.

NOW THEREFORE BE IT ORDAINED by the County of Lee, in accord with Chapter 33 of the 1950 Code of Virginia as amended that there is hereby created a Joint Industrial Development Authority for the Counties of Lee, Scott and Wise and the City of Norton (hereinafter called the Authority), provided:

THAT, this ordinance shall become effective upon adoption of a similar ordinance by the Counties of Scott and Wise and the City of Norton, and

THAT, the adopting ordinances of the Counties of Scott, Wise and the City of Norton shall contain provisions regarding membership and financial reporting of the Authority identical to the following which are made a part of this ordinance:

MEMBERSHIP

The Authority shall be governed by a Board of Directors whose composition shall be·

One member from the City of Norton; two members from Wise County; two members from Lee County; two members from Scott County

Of the county appointments one member from each county shall be a member of the LENOWISCO Regional Planning and Economic Development Commission for the first two years of operation

REQUIRED REPORTS

The Authority shall report annually on its activities to each of the sponsoring local governments or on demand of any sponsoring local government and the annual or special reports shall contain at least the following·

1. Financial report showing expenditures and revenues and a statement showing financial condition at the end of the past preceding one-half fiscal year A fiscal year shall be July 1 - June 30.

2. A written opinion of the success of the Industrial District approved by its Board of Directors.

3. Recommendations regarding the disposition of funds accured by the Authority, if any

4 A list of tenants, purchasers, or other persons occupying the industrial district or using any of its facilities.

BE IT FURTHER ORDAINED, that the Authority hereinbefore created shall have all the powers and duties given in Chapter 33 of the 1950 Code of Virginia as amended and in addition,

THAT, the Authority shall be known as "The Joint Industrial Development Authority of Lee, Wise and Scott Counties and the City of Norton," and

THAT, the Authority may use the short titles of **LENOWISCO Industrial Center Authority,** or **Duffield Development Authority.**

THAT, the Authority shall be charged with the specific duty of developing and operating a successful Industrial District in the vicinity of Duffield, Virginia as proposed by the LENOWISCO Regional Planning and Economic Development Commission. Accordingly, the following more specific responsibilities shall be discharged·

1. Approve, disapprove, adopt or modify all plans, and engineering project proposals for industrial sites and facilities necessary to serve them.

(a) Facilities shall be defined as interior access roads, a water system, a sewage collection and treatment system, rail facilities unless otherwise provided, sites for industrial use, natural gas transmission and distribution, unless otherwise provided, and any others not provided as a privately owned facility.

2. Initiate all projects within the proposed Duffield Industrial District.

3. Solicit, accept and administer all local, state and federal grants-in-aid for facilities to serve the proposed industrial sites within the proposed Duffield Industrial District.

4. Accept and own rights-of-way, easements, and any other lands needed for facilities to serve the proposed Duffield Industrial District.

5. Administer, operate and maintain the facilities necessary to serve the industrial sites within the proposed Duffield Industrial District.

6. Manage and maintain the proposed Duffield Industrial District in an attractive state for industry.

7. Enter any negotiations necessary or adviseable for the ownership, guarantee or control of land or other real property to be used for present and future industrial sites and facilities.

THAT, the Authority hereby created shall relinguish or transfer any of its responsibilities or obligations only after such responsibility or obligation shall have been completely discharged to the satisfaction of the Counties and the City which created it or a qualified successor organization shall have been named to assume the responsibility or obligation. A successor organization shall be deemed qualified if it meets the following criteria and has been unanimously accepted by formal resolution of the Counties and the City creating this Authority.

CRITERIA FOR SUCCESSOR ORGANIZATION

1. The successor organization has agreed to assume all the responsibilities or obligations to be transferred.

2. The successor organization is legally constituted and properly organized so as to adequately discharged the responsibility or obligation.

3. There exists a reasonable agreement between the Authority and the successor organization regarding any assets or holdings of the Authority involved in the transfer.

4. The transfer of responsibility or obligation to the nominated successor organization does not constitute any gift of the assets, holdings or original investment of the Counties and the City to any non-public body or to any tenants of the Authority or purchasers of property or service from the Authority, and

THAT, whenever the Board of Directors of the Authority shall by resolution determine that the purposes for which the Authority was formed have been substantially complied with and all bonds theretofore issued and all obligations theretofore incurred by the Authority have been fully paid, then the members of the Board of Directors of the Authority shall thereupon execute and file for record with the governing bodies of Scott Lee and Wise Counties, and the City of Norton, a resolution declaring such facts If the said governing bodies are of the opinion that the facts stated in the Authority's resolutions are true and that Authority should be dissolved, it shall so resolve and the Authority shall stand dissolved Upon such dissolution the title to all funds and properties owned by the Authority at the time of such dissolution shall vest in the said governing bodies creating this Authority and possession of such funds and properties shall forthwith be delivered to said governing bodies, to be divided between said governing bodies in the apportionment of the original grants to the Authority, i.e., Wise County 40 percent, Scott County 30 percent, Lee County 25 percent, and the City of Norton 5 percent.

R. Clark Myers.
Executive - Secretary
Lee County Board of Supervisors.
Adv. No. 7-2t

HOUSE FOR SALE — New one story 5-room frame house, complete with bath, gas heat, well insulated. Located near entrance Woodway Stone Co Woodway. See or call John W Davis, phone 346-2071, Jonesville.
Adv. No. 2-TF

ORDER OF PUBLICATION

VIRGINIA:

In the Clerk's Office of the Circuit Court of Lee County, the 11 day of February, 1969.

Maudie Ellen Castle, Complainant.

Vs. In Chancery

Emory Curtis Castle, 304 East Thirteenth Street, Cincinnati, Ohio, Defendant.

The object of this suit is to obtain a divorce a mensa et thoro to be later merged into a decree a vinculo matrimonii; that she may be awarded temporary and permanent custody of the child born of this marriage, and all such other and further relief as the nature of her case may require or to equity shall seem meet.

An affidavit has been made and filed that the defendant is not a resident of this State, it is order that he appear before this court within ten days after due publication of this order and protect his interests herein.

An Extract - Teste:
Harry P. Rowlett p. q.
Jonesville, Virginia
Arthur T. Burchette, Clerk
by Patricia H. Rasnic, Deputy Clerk
Adv. No. 7-4t.

FARM FOR SALE — 47½ acres, .5 tobacco base, rest in hay land, modern brick veneer home, 3-bedroom, stoker heat. .8 miles north of Campground. J. E. Sexton, phone 346-2146
Adv. No. 5-4t.-pd

— NOTICE —

At a special meeting of the Town Council of the Town of Pennington Gap, Virginia held at the Town Hall at 7:00 p. m. on the 5th day of February, 1969, the following Ordinance was passed unanimously, all the members of the Council being then and there present

BE IT HEREBY RESOLVED, that the Town Council of the Town of Pennington Gap, Virginia adopt the following Ordinance, to-wit: That it is the intention of the Town of Pennington Gap, Virginia to grant an exclusive franchise for the privilege of operating a television cable to furnish television reception to the homes and places of business in the Town of Pennington Gap, Virginia, and it is hereby ordered that any and all persons interested in bidding on said franchise shall make their bids in writing and deliver the same to the Mayor or any member of the Town Council of Pennington Gap, Virginia, said bids to be made on or before the 10th day of March, 1969, at 7:00 p. m., the regular meeting date of the Town Council. Any bids to include the proposals to be made by any companies offering a bid. It is further resolved that the Town shall have the right to reject any and all bids and it is ordered that a copy of this Ordinance shall be advertised for a period of four successive weeks in the Powell Valley News, a weekly newspaper, published in Lee County, Virginia.

PENNINGTON GAP
TOWN COUNCIL
By· F. L. Bailey, Mayor
Adv No 6-4t.

Ford TRACTORS EQUIPMENT
Authorized Service
GENUINE PARTS
Lee Tractor and Implement Co.
Jonesville Phone 346-2022

PLUMBING Supplies and Service, Call 546-1225 or 546-2638.
Adv. No. 3-TF.

Custom built cabinets, Dixie Maid factory built cabinets, remodeling, plumbing. Cowden Cabinet Co. Free estimates. Cowden Cabinet Co., phone 346-1775, Jonesville.
Adv. No. 3-TF.

Give your car more than just a wet wash. Wash it to suit you, at the MAGIC WAND CAR WASH, Pennington Gap.
Adv. No. 13-TF.

NOW OPEN — Parsons Fabric Shop, formerly known as Rasnic Fabric Shop, located near Bledsoe Service Station, Pennington Gap.
Adv. No 5-4t.-pd.

MONUMENTS and MARKERS — Stones of any size or design Cemetery Lettering. All work guaranteed. Buy from us and save. Hyden Monument Works Rt. 2, Pennington Gap at Woodway.
Adv. No. 24-TF.

SEE OTHER CLASSIFIEDS
On Page Five

BE gentle, be kind, to that expensive carpet, clean it with Blue Lustre. Rent electric shampooer $1. Bledsoe Hardware, E. Morgan Ave., Pennington Gap.
Adv. No. 8-1t

WANTED — Applicants for school bus driver for route of Boyd Woodward in the White Shoals District. Apply at School Board office, Jonesville.
Adv. No. 7-2t.

It pays to keep your farm machinery in top-notch condition. We service all makes and models. See us for new and used tractors and equipment. Call or See us before you buy. Glass Machinery and Equipment Co. Phone 346-1732, Jonesville.
Adv. No. 2-TF.

No Hunting, No Trespassing Signs For Sale at Powell Valley News, Phone 546-1210, Pennington Gap.
Adv. No 37-TF

NOTICE — If you have not had your beef or hogs processed for the winter, now is the time to do so. Phone 546-1221, Lee Packing Co., Pennington Gap, Va.
Adv. No. 7-TF.

For heating and plumbing repair and installation, call Cress Heating and Plumbing, Phone 546-2423.
Adv. No. 41-TF.

Registered Hereford bulls for sale, 2 year old and yearlings. Also some registered Hereford heifers. See Robert S. Orr, Road No. 642, Dryden, Va., or phone 546-1611.
Adv. No. 16-TF.

LONG-TERM LOANS
FEDERAL LAND BANK LOANS
SHORT-TERM LOANS

Production Credit Loans. Money for your farm, farm home and farm family needs. You pay only simple interest for the actual time you use the money. Call or visit us today. Farm Credit Office, Big Stone Gap, Va. O. F. Stickley, Mrg., Telephone 523-1341.
Adv. No. 1-TF.

FOR HIRE — Bulldozer, Hilift loader. Call or see Orville Kelly, Ben Hur, Phone Jonesville 346-2154.
Adv. No. 46-TF.

GET UP NIGHTS?
BACKACHE,

LEG PAINS, SCANTY FLOW, SMARTING may be nature's warning of functional kidney disorders—"Danger Ahead." Increase and regulate passage with GENTLE BUKETS diuretic in 4 DAYS (only 3 tablets a day) or your 48c back at any drug counter. Today at PENNINGTON PHARMACY.
Adv. No. 6-4t.

ORDER OF PUBLICATION

VIRGINIA:

In the Clerk's Office of the Circuit Court of Lee County, the 23 day of January, 1969.

Guy Davis and Zelma Davis, Complainants.

Vs. In Chancery

Roy Lee Johnson, Claude Johnson, Juanita Johnson Jones, Ina Mae Johnson Parker, Harold Johnson and Billy Joe Johnson, Addresses Unknown, and the Unknown Heirs of Wade Johnson, Deceased, Addresses Unknown, Defendants

The object of this suit is to establish a metes and bounds description of the right-of-way granted to Defendants; the Court enter orders as necessary regarding survey of premises, the Defendants be enjoined from using any of lands of Complainants for right-of-way purposes other than right-of-way determined by this Court, and Defendants be enjoined from acts of violence against Complainants; Complainants be awarded temporary injunction prohibiting Defendants from acts of violence; at conclusion of this proceeding the Complainants be permitted to fence right-of-way with gates, and that Complainants have such other and further relief as the nature of their case may require.

An affidavit has been made and filed that the defendants are not residents of this State, (that diligence has been used by or on behalf of plaintiff to ascertain in what county or city the defendants are, without effect.) It is ordered that they appear before this court within ten days after due publication of this order and protect their interests herein.

An Extract - Teste·
Glen M. Williams p. q
Jonesville, Va
Arthur T. Burchette, Clerk
by Claudia G. Lee, Deputy Clerk
Adv. No. 5-4t.

McClure's Chapel

Mr. and Mrs. Dave Cress and Mrs Robert Cheak were in Pennington one day last week.

Jan Gilbert and Sharon Willis were over night guests of their grandparents, Mr. and Mrs. H. G. Osborne. Others visiting the Osbornes Thursday were Mr. and Mrs. Winfield Tuer and Susan, Anderson, Ind.

Mr. and Mrs. J. R. Osborne and children, Mr. and Mrs. Lee Wilson, Rose Hill, Morgan Osborne, Harlan and Mrs. George Haley, Rose Hill.

Mrs. L. B. Trent visited in several of the homes of the area Thursday.

Mr. and Mrs. Oda Matlock visited Mr. and Mrs. Noal Lee Thursday

Due to the death of Mrs. Martha Fee, several were called into the area.

Mrs. Grant Osborne spent several nights with Sue and Bobby Osborne last week.

Beryl Maness visited Mr. and Mrs. R. H. Lamb Thursday night

Mrs. Oda Matlock visited Mrs. Dan Fee, Sr., one day last week.

Mrs. Grant Osborne called on Mrs Hubert Cope, Mr. and Mrs. Chester Martin, Mrs. Hedley Thompson, Mrs Billy Denson, Mrs. Francis Martin and Mrs Hobart Rouse Thursday afternoon.

Mr. and Mrs. F. C. Bacon were in Jonesville last week.

R. H. Lamb, Mr. and Mrs. Robert Cheak were in Jonesville Friday.

Mr. and Mrs. J. O. Bacon, Sr., visited in the home of Mr. and Mrs. F. C. Bacon Friday.

Mr. and Mrs. Oda Matlock were in Rose Hill last week.

Jerry Wilson, son of Mr. and Mrs James Wilson was confined to Lee General Hospital part of last week.

Jackie and Walter Hounshell visited Dennis, Pat and Tim Speak last week.

Mrs. Grant Osborne called in the homes of several on White Shoal's Community Friday They were Mr and Mrs E. Sergener, Mr. and Mrs. Max Yeary, Mr and Mrs. Arch Taylor, Mr. and Mrs Dan Fee, Sr, Mr and Mrs Drury Bacon and 'Ma', and Mr and Mrs Harry Bacon

---

MAKES DEAN'S LIST

Dickie Litton, son of Mr. and Mrs. H. D. Litton of Jonesville, made the Dean's List for the Fall Semester at Berea College He had a 3.2 avrage He is president of the junior class and associate editor of the campus paper. His majors are history and political science.

Ft. Polk, La. (AHTNC) — Army Private John E. Anderson, 23, son of Mrs. Glenys R. Anderson, 1415 S. Howard St., Covington, Va., completed nine weeks of advanced infantry training January 20 at Ft Polk, La. His last week of training was spent in guerrilla warfare exercises.

During his guerrilla training, he lived under simulated Vietnam conditions for five days, fighting off night attacks and conducting raids on "enemy" villages. He was taught methods of removing booby traps, setting ambushes and avoiding enemy ambushes.

Other specialized training included small unit tactics, map reading, land mine warfare, communications, and firing the M-16 rifle, M-60 machine gun and the 3.5-inch rocket launcher.

DRYDEN

S|Sgt. James E. Young will return to Vietnam after visiting thirty days with his parents, Mr. and Mrs. Alex Young of Dryden. He served ten months in the 199 Light Infantry Brigade in Vietnam.

Flowers

Leon and Hazel Newman, Managers
Phone 546-2571
Day or Night
Norton Floral Of Lee Co., Inc.
Pennington Gap, Va.

NOTICE

1969 Merchants License are Due March 15 through April 15.

Anyone not purchasing this License by April 15 will be subject to a

5% PENALTY

When securing this License all Retail Merchants Must Present their Gross Sales for the Year 1968

All Wholesale Merchants Must present their Gross Purchases for 1968 when securing this License

Town of Pennington Gap
F. L. Bailey, Mayor

NOTICE OF COMMISSIONER'S SALE

Pursuant to a decree of the Circuit Court of Lee County entered on the 1st day of February, 1969, in the chancery cause of Jerusha Miles vs. Edward Martin, et als, I will on Saturday, February 22, 1969, at the front door of the Courthouse at Jonesville, Virginia, at 10:30 A. M. of that day, offer for sale to the highest bidder, the following described real estate:

BEGINNING on a stake where a poplar stump once stood, a corner to other lands owned by the said parties of the first part in the T. C. Minor line; thence N 42 W 60 poles to two poplars, with the meanders of the branch; in the H. A. Newberry line; N 55¼ E 1198 feet to the Miles Corner; S 41 E 1320 feet to the Roy Miles corner; in a line of the other lands owned by the parties of the first part; thence S 68¾ W 1263 feet to the BEGINNING, containing 30 acres, more or less.

The above real estate is situated in the Rocky Station Magisterial District, Lee County, Virginia, in the Wallen's Creek Community near Covenant Mt. Mission Church and being part of H. A. Newberry farm and adjoining J. Rash, Clyde Miner, and Miles farm.

This property is improved by a 4 room dwelling house, two barns, tobacco allotment, water rights, electricity in dwelling house and a branch runs through this land.

Date of Sale: Saturday, February 22, 1969
Place of Sale: Front Door of Courthouse
Time of Sale: 10:30 A. M.
Terms of Sale: Cash in Hand

HARRY P. ROWLETT
SPECIAL COMMISSIONER

CERTIFICATE

I, Arthur T. Burchette, Clerk of the Circuit Court of Lee County, Virginia, hereby certify that the above named Harry P. Rowlett, Special Commissioner, has given bond as required by the said decree with security approved by me.

Arthur T. Burchette, Clerk

DEATHS and FUNERALS

MRS. OPAL STALLARD

Mrs. Opal Stallard, 46, of Pennington Gap, died Sunday, February 16 in Lee General Hospital after a long illness.

She had been a Pennington Gap resident for three years and was a member of the First Baptist Church.

Survivors include her husband, Charles G. Stallard; two brothers, Bascom Kilgore, Butte, Mont., and George Kilgore, Union City, Ind.; three sisters, Mrs. Lucy K. Holt, Tucson, Ariz., Mrs. Beulah Chapman, Alexandria, Va., and Mrs. Anna Belle Stapleton, Union City, Ind.

Funeral services were held Tuesday at the First Baptist Church with the Rev. Bill Love officiating. Burial was in Lee Memorial Park. Sturgill Funeral Home in charge of arrangements.

OTTO L. PENNINGTON

Otto L. Pennington, 76, of Dryden, died early Friday morning, February 14 in Lee General Hospital.

The World War I veteran was a retired farmer and lifelong resident of Lee County.

Survivors include a son, Charles E. Pennington, Colorado Springs, Colo.; three brothers, Josh Pennington, Dryden, Clyde Pennington and Glen Pennington, both of Pennington Gap; two sisters, Miss Opal Pennington, Pennington Gap, and Mrs. Tom Winniger, Kingsport; four grandsons; and one great-granddaughter.

Funeral services were held Sunday at the Sturgill Funeral Home Chapel with the Rev. E. G. Miller officiating. Burial was in Powell Valley Cemetery. Sturgill Funeral Home in charge of arrangements.

EARL R. WELLS

Earl R. Wells, 68, of Jonesville, died Thursday night, February 13 in a Kingsport hospital.

He was a retired farmer and a resident of Lee County for the past 25 years.

Survivors include his wife, Mrs. Elizabeth Wells; two sisters, Mrs. Virginia Walker and Mrs. Pearl Gardener, Big Stone Gap; and several nieces and nephews.

Funeral services were held Sunday in the Sturgill Funeral Home Chapel with the Rev. Clinton Greene and Wade Garrison officiating. Burial was in Slemp Cemtery, Big Stone Gap. Sturgill Funeral Home in charge of arrangements.

MRS. VELERIA J. GRAHAM

Mrs. Veleria Jane Graham, 66, of Dryden, died Saturday, February 15 in Lee General Hospital after a brief illness.

Mrs. Graham had lived most of her life in Lee County and was a member of the Deep Springs Missionary Baptist Church.

Surviving are her husband, McKinley Graham, Dryden; five sons, Ray Graham, Massillon, Ohio, Ralph Graham, Newark, Del., James M. Graham Ewing, Harvey Graham, Richmond and Glenn Graham, stationed in Vietnam; a daughter, Mrs. Joe Williams, Chesapeake, Va.; a sister, Mrs Ralph Hyatt, Dryden; and 12 grandchildren.

Funeral services were held Tuesday in Deep Springs Missionary Baptist Church with the Rev Floyd Haun and the Rev Clinton Greene officiating. Burial was in Powell Valley Cemetery. Sturgill Funeral Home in charge of arrangements.

ALEX C. SAGE

Services for Alex Chapman Sage, 86, of Route 2, Anadarko, Oklahoma, were held at 2 p m., Friday, January 28 in the Gracemont High School auditorium, with Rev Marvin Willis, of Verden, officiating.

Burial was in the Memory Lane Cemetery at Anadarko, under the direction of the Smith Funeral Chapel.

Born May 23, 1882 in Stickleyville, Va., Sage died Tuesday, January 25, in the Anadarko Municipal Hospital, following an extended illness.

He was a retired farmer, having farmed since 1907 in the Gracemont area. His wife, Ida, preceded him in death on February 10, 1961.

Survivors include three sons Alex and Willie, both of Anadarko, and Burley, of Gracemont, three daughters, Mrs. Alice Howard, of Anadarko, Mrs Mattie Sawyer, of Gracemont, and Mrs. Nancy Gaston, of Apache; a brother, A L Sage, of Duffield, Va.; two sisters, Mrs Alpha Maness, of Kingsport, Tenn., and Mrs. Addie Gore, of Duffield, Va.; 17 grandchildren; 18 great-grandchildren; a great-great-grandson, and a niece, Mrs G F Wells, of Cushing, who was reared by Mr and Mrs Sage

Kenneth M. Shufflebarger

Kenneth M. Shufflebarger, 53 from Cinthyana, Ky., passed away February 12 in a Lexington, Ky., hospital after several days of illness.

Those surviving are his wife, Rose Shufflebarger; and one daughter, Elizabeth Ellen; one brother, Joe Shufflebarger; and one sister, Virginia Shufflebarger from Pineville, Ky.

Burial was in Pineville Cemetery, Saturday. Durham Funeral Home in charge of arrangements.

MRS. MOSSIE GILLIAM

Mrs. Mossie Stewart Gilliam, 67, of Gate City, died Tuesday, February 4 in St. Mary's Hospital at Knoxville, Tenn.

Mrs. Gilham was the daughter of the late Orbin P. and Nannie E. Stewart of Jonesville.

Survivors are her husband, J. Roy Gilliam of Gate City; three sons, William Orbin Gilliam, Kingsport, Tenn., Roy Fred Gilliam, Mt. Carmel, Tenn., E. Paul Gilliam, Virginia Beach, Va.; two daughters, Mrs. Lottie Turner, Chase City, Va., Mrs. Ruby Christian, Kingsport; six sisters, Mrs. Dora Robbins, St. Charles, Mrs. Addie Woodward, Mrs. Callie Miles, Mrs. Mary Thomas, all of Jonesville, Mrs. Betty Hobbs, Rose Hill, Mrs. Julia Frost of Seymour, Ind.; three brothers, Rev. Henry J. Stewart and Clarence Stewart, both of Jonesville, Rev. Hubert F. Stewart, Seymour, Ind.; and five grandchildren

Funeral services were held Friday, February 7 at 2 00 p. m. at the Warren Funeral Home Chapel at Weber City, Va., with the Rev. Pat Hammonds, Rev. Herman Spivey and Rev. Luther Lane officiating. Burial was in the Gilliam Cemetery at Gate City. Warren Funeral Home in charge of arrangements.

MRS. LAURA C. ARCHER

Mrs. Laura Cridlin Archer passed away February 6 in a Rock Hill, S. C. hospital after a long illness. She was a daughter of the late Mr. and Mrs. L. N. Cridlin, Sr., of Jonesville.

The funeral was at Appalachian Funeral Home in Johnson City, Tenn., February 8. The Rev. C. D. Hagaman officiated. Burial was in Roselawn Memory Garden, Johnson City.

She was survived by her husband, F. A. Archer of Johnson City; one daughter, Mrs. Susie Fortune of Rock Hill, S. C; one brother, Nelson Cridlin of Jonesville; two sisters, Mrs. Lucy Williams of Knoxville, Tenn, and Mrs Phoebe Satterfield of Jonesville

MRS. EVELYN WOODWARD

Mrs. Evelyn Woodward, 55, of Ewing, passed away at Lee General Hospital Wednesday, February 19, after a lengthy illness.

Surviving are her husband, Isom Woodward, Ewing; father, Robert Moore, Ewing; two brothers, White Moore and Hoy Moore, both of Ewing; one sister, Thelma Marcum, Ewing; several nieces and nephews.

Funeral services will be held Saturday at the Chadwell Station Baptist Church with the Rev. I. S. King officiating. Burial will be in Yeary Cemetery. Family will receive friends Thursday and Friday nights from 6 to 9 p. m. Davidson Funeral Home in charge of arrangements

CURTISS S. BAILEY

Curtiss S. Bailey, 59, of the Olinger Community died at his home Sunday, February 16.

He was a lifelong resident of Olinger and a member of the Olinger Missionary Baptist Church

Surviving are his wife, Mrs. Martha Bailey, Big Stone Gap; his father, C. C. Bailey, Big Stone Gap; four sons, Clay Bailey and Ralph Bailey, both of Big Stone Gap, Wayne Bailey, Waynesville, Ohio, and Clarence Bailey, Detroit, Mich.; six daughters, Mrs. Juanita De Caussin, Utica, Mich., Mrs. Joan Coker and Miss Maudie Bailey, both of Waynesville, Ohio, and Miss Blanche Bailey, Miss Becky Bailey, and Miss Linda Bailey, all of Big Stone Gap; two brothers, Glenn Bailey, Coeburn, Va., and Orville Bailey, Utica, Mich.; four sisters, Mrs. Bernice Barnd, Greenwood, Ind, Mrs Virginia Hall, Indianapolis, Ind., and Mrs. Lois Wimmer and Mrs. Gertrude Skinner, both of Richmond, Va.; and two grandchildren.

Funeral services were held today (Thursday) at the Sturgill Funeral Home Chapel with the Rev. Paul Harry Miller officiating. Burial was in the family cemetery. Sturgill Funeral Home in charge of arrangements.

CARD OF THANKS

The family of the late Veleria Graham would like to express our sincere gratitude and deep appreciation to all our friends and neighbors for the flowers, food, and many acts of kindness extended to us during the death of our belove wife and mother, Veleria Graham.

McKinley Graham, Ray Graham, Alice Williams, Ralph Graham, James M. Graham, Harvey Graham, Glenn Graham

WOODWAY

Elk Knob School Head Start pupils were treated to a Valentine party Friday afternoon. Parents of the pupils and their teacher, Mrs. Ruth Christian, were hostesses to the party. The Valentine motif was displayed throughout the entire classroom, displaying homemade Valentines, made by the pupils themselves, and bags holding Valentines for each individual child The children enjoyed refreshments of candy, cupcakes, pepsis, potato chips and cookies.

Mr. and Mrs. Zack Robinette visited last weekend in Louisville, Ky.

Mr and Mrs. Denver Collins and Lisa, Bristol, visited here last weekend with his mother, Mrs Virginia Collins

RENT A Brand New Wurlitzer PIANO

Choice of Any Model or Finish

only $10 a month (plus cartage)

WITH OPTION TO BUY

WURLITZER

Cumberland Valley Music Company

116 So. Main St.

Phone 573-1670 Harlan, Ky

DEPENDABILITY

This Characteristic Has Built A Preference For Sturgill Funeral Service In Pennington Gap and Its Vicinity. Our Well Trained Staff Serves With Integrity and Ability, and Thoughtful Attention To Every Detail.

TELEPHONE 546-1121

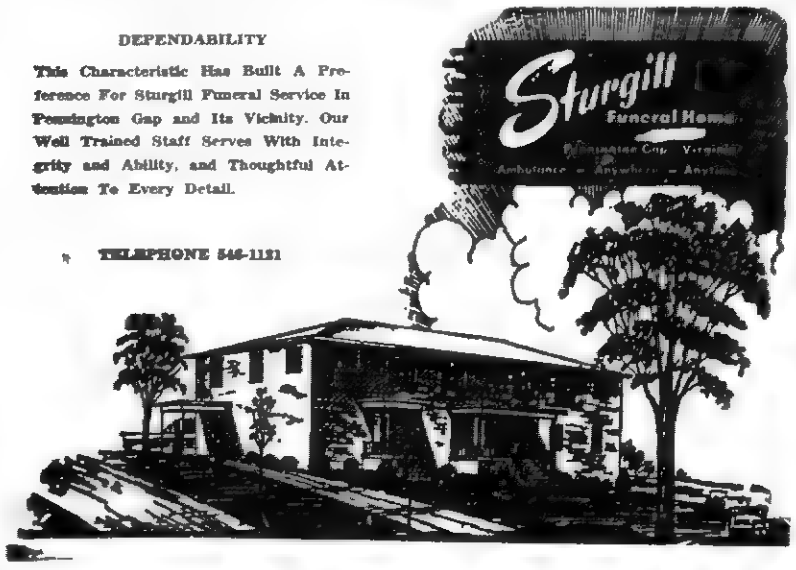

Washington's Birthday SALE

Belk Simpson

Harlan, Kentucky

Shop All Floors - Every Department

Friday and Saturday

Februray 21-22

One Big Group Men's Shoes Broken Sizes, Odd Lots
All Famous Brands - Formerly $12.99 To $16.99
Friday and Saturday $8.22

One Table Ladies Casual Shoes Regardless Of Former Price
$3.22

Final Clean Speep Sale Of Ladies Famous Brand Shoes
Broken Sizes and Styles - Value $15.99 Friday and Saturday Only
$5.22 - $7.22

One Table Children Shoes, Broken Sizes, Odd Lots
$2.22

2 Only - Leopard Color Hassocks
Reg. $15.99 - Washington Birthday Sale
$9.22

5 Pair Only - Hush Puppy Golf Shoes
Reg. $12.99 - Washington Birthday Sale
$4.22 Pair

8 Only - Framed Pictures - Reg. $5.99
George Washington Birthday Sale
$1.22 Each

International Silver Polish - Reg. $1.99 Bottle
George Washington Birthday Sale
48c

3 Only - Damaged Hampers - Reg. $8.99
Sale $4.22

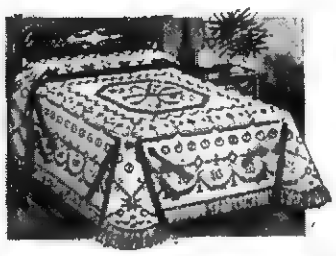

2 Only - 5 Pc. Sculptured Bathroom Set
Reg. $8.99 Washington Birthday Sale
$3.22

8 Only - Full Or Twin Size Bedspreads
Values To $15.99
Now 1/2 Price

3 Only - 3 Pc. Luggage Sets - Reg. $24.99
Washington Sale
$15.22 Set

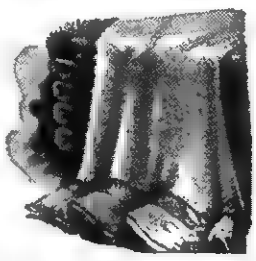

Famous Dundee Bath Towels - Reg. $1.99
Washington Birthday Sale
$1.22 Each

7 Only - Swing Top Waste Baskets
Reg. 99c - Washington Birthday Sale
57c

--- FIRST FLOOR SPECIALS ---

One Table Ladies Assorted Sportswear Skirts, Blouses, Jackets, Pants
Formerly $3.99 To $7.99 Friday and Saturday Only
$1.22 - $2.22 - $3.22

22 Only Ladies Cotton Print Shifts Formerly $8.99
Friday and Saturday $3.22

One Grab Table Any Item
Friday and Saturday 22c

Assorted Suntan Lotions and Costume Jewelry
Friday and Saturday 22c

3 Only Saundo Home Facial Formerly $15.99
Friday and Saturday Only $8.22

One Big Grab Table Of Ladies Accessories
$1.22

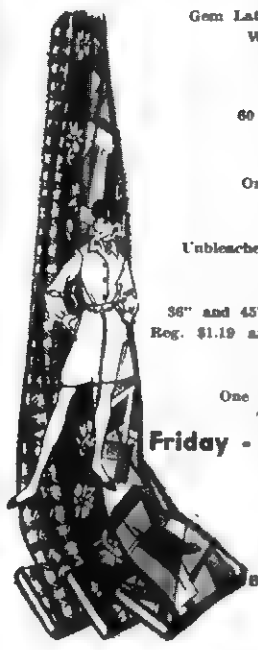

Gem Latex Wall Paint - Reg. $3.98 Gal.
Washington Birthday Sale
$2.88 Gal.

60 Only 40 Watt Light Bulbs
2 For 22c

One Table Odd Lot Drapes
Now 1/2 Price

Unbleached Muslin 40" Width W.B. Sale
5 Yds. $1.00

36" and 45" Width Corduroy Assorted Colors
Reg. $1.19 and $1.59 Washington Birthday Sale
77c Yard

One Table Assorted Piece Goods
Taffeta's ,Rayon Tricot
Friday - Saturday Only 10c Yd.

100% Dacron Whipped Cream
45" Width Reg. $1.99 Yd.
Now $1.27 Yd.

Bonded Orlon Acrylic - 45" Width
Reg. $2.50
Now $1.77 Yd.

One Table Boy's Sweaters
Cardigan and Pullovers
Values To $9.00
Friday and Saturday Only
$2.22

One Table Boys Casual Slacks
Broken Sizes 6 To 12
Friday and Saturday Only
$2.22

One Rack Boys
Jackets and Sportcoats
Formerly $12.99 To $33.00
Friday and Saturday Only
$4.22

One Table Boys Wear
Any Item
$1.22

MENS SHOP SPECIALS

One Big Group Men's Dress and Sports Shirts
Famous Brand
Were $3.00 to $6.00
Friday and Saturday
Only $1.22

One Group Men's Casual Hats Broken Sizes
Some Soiled
Reg. $3.99 Now 22c

One Table Of Men's Casual Slacks
Formerly $5.00 to $9.50
Broken Sizes All Perm Press
Friday - Saturday Only $3.22

10 Only Men's Sweaters Formerly
$12.00 to $22.00 Pullovers and Cardigans
Friday - Saturday Only $5.22

One Table Men's Dress Slacks
Plaids and Solids - Broken Sizes
Reg. $8.00 to $15.00
Friday - Saturday Only $4.22

One Rack Of Men's Sportscoats
Broken Sizes Reg. $30.00
Friday - Saturday Only $8.22

11 Only Men's All Weather Coats
Formerly $12.99 to $37.50 - Broken Sizes
Friday and Saturday Only
$6.22 and $22.22

---- 2nd FLOOR SPECIALS ----
All Sales Final

3 Grab Tables Women - Children Wear
Sportswear, Lingerie, Odd Lots, Some Soiled
Friday and Saturday - 22c - $1.22 - $2.22

Clean Sweep Sale, Ladies better Dresses
55 Only Formerly $12.00 to $16.00 Now $5.22
66 Only Formerly $18.00 to $21.00 Now $8.22
48 Only Formerly $23.00 to $26.00 Now $10.22
35 Only Formerly $30.00 to $40.00 Now $14.22

Belk Simpson

Harlan, Kentucky

BE gentle, be kind, to that expensive carpet, clean it with Blue Lustre. Rent electric shampooer $1. Penn. Hdwe. & Furn. Co.
Adv. No. 8-1t

NOTICE

At a special meeting of the Town Council of the Town of St. Charles, Virginia, held at the Town Hall at 7:00 P. M. on the 18th day of February, 1969, the following Ordinance was passed unanimously, all the members of the Council being then and there present.

BE IT HEREBY RESOLVED, that the Town Council of the Town of St. Charles, Virginia adopt the following Ordinance, to-wit: That it is the intention of the Town of St. Charles, Virginia to grant an exclusive franchise for the privilege of operating a television cable to furnish television reception to the homes and places of business in the Town of St. Charles, Virginia, and it is hereby ordered that any and all persons interested in bidding on said franchise shall make their bids in writing and deliver the same to the Mayor or any member of the Town Council of St. Charles, Virginia, said bids to be made on or before the 20 day of March, 1969, at 7:00 P. M., the regular meeting date of the Town Council. Any bids to include the proposals to be made by any companies offering a bid. It is further resolved that the Town shall have the right to reject any and all bids and it is ordered that a copy of this Ordinance shall be advertised for a period of four successive weeks in the Powell Valley News, a weekly newspaper, published in Lee County, Virginia.

ST. CHARLES TOWN COUNCIL
By Ellis Lynn, Mayor
Adv. No. 8-4t.

"NOTICE TO THE PUBLIC"

"Notice is hereby given to the public that on February 13, 1969 Powell Valley Electric Cooperative filed with the Virginia State Corporation Commission new schedules of rates, charges, rules and regulations. The rates and charges proposed in the new schedules will result in increased charges for electric service.

"An investigation of the proposed charges has been entered upon by the Commission and a hearing on the new schedules has been set for 10.00 A. M. on March 21, 1969, in the Courtroom of the Commission, Blanton Building, Richmond, Virginia, at which time and place members of the public generally may appear and present such relevant data as may be desired and be heard. The new schedules may be seen at the office of the State Corporation Commission, Blanton Building, Richmond, Virginia, and information as to the new rates and charges may be obtained from the office of the Cooperative at Jonesville, Virginia."

"STATE CORPORATION COMMISSION"
Adv. No. 8-4t.

Instructors needed for the following crafts. Ceramics, loom weaving, wood working, needle craft, basketry, or any other hand craft. If interested phone 346-1450, Lee County Community Action, Inc., Jonesville
Adv. No. 8-1t.

MAN OR WOMAN to supply Consumers with Rawleigh Products. Can earn $60 weekly part-time, $150 and up full-time. Write Mr. Jordan, Dept. VAB-520-303, P. O. Box 4877, Ridge Br., Richmond, Va. 23229.
Adv. No. 8-1t.

HELP WANTED — Curb girls to work at Patio Drive-In. Must be 18 or over. Phone 546-2709 or 546-1742.
Adv. No. 8-2t.

Tax blanks filled out. Call or see B. O. Huskin, Phone 546-1452, Phone 346-1001.
Adv. No. 8-3t.

NOTICE

By unanimous vote of the Lee County Board of Supervisors on February 13 it was resolved to publish the hereinafter Ordinance of its intent and to notify the general public of its intent to consider for passage of same at its regular meeting to be held March 6, 1969.

A JOINT ORDINANCE CREATING AN INDUSTRIAL DEVELOPMENT AUTHORITY FOR THE COUNTIES OF LEE, SCOTT AND WISE AND THE CITY OF NORTON, PURSUANT TO SECTION 15.1 CHAPTER 33 OF THE CODE OF VIRGINIA, AS AMENDED, SETTING FORTH ITS POWERS, CREATION AND AUTHORITY:

BE IT ORDAINED AND ENACTED by the Boards of Supervisors of Lee, Scott and Wise, Counties, and the City Council of the City of Norton, Virginia, that there is hereby created by the Boards of Supervisors of Lee, Scott and Wise Counties and the City Council of the City of Norton, under and pursuant to the provisions of Title 15.1, Chapter 33 of the Code of Virginia, as amended, cited as the "Industrial Development and Revenue Bond Act," which Industrial Authority shall be named the INDUSTRIAL DEVELOPMENT AUTHORITY OF LEE, SCOTT AND WISE COUNTIES, AND THE CITY OF NORTON."

Said Industrial Development Authority of Lee, Scott and Wise Counties and the City of Norton is created for the purposes set forth in said chapter and shall have all the powers and authority as set forth in said chapter 33, Title 15.1 of the Code of Virginia, as amended, and known as the "Industrial Development and Revenue Bond Act" as is fully and completely set out therein, and by reference thereto is hereby made a part of this ordinance.

BE IT FURTHER ORDAINED AND ENACTED that the directors of the Authority shall be appointed, one member from the City of Norton, two members from Wise County, two members from Lee County, two members from Scott County; however, one member from each county shall be a member of the LENOWISCO Regional Planning and Economic Development Commission for its first two years of operation.

ADOPTED AND ENACTED by the Board of Supervisors of Lee County, Virginia, on this 13 day of March, 1969.

BOARD OF SUPERVISORS OF LEE COUNTY, VIRGINIA
C B Waddell, Chairman
ATTEST:
R. Clark Myers,
Executive-Secretary
Adv. No. 8-2t.

PENNINGTON AUTO SALES

CLYDE B. EDWARDS — FRED GARRETT
Phone 546-2341 — East Pennington Gap
Dealer License No. 1838

CLEAN USED CARS

64 Pontiac Catalina, 2-Door Hardtop, With Ventura Trim, Real Nice, 4 New Tires, Vinyl Upholstery.
64 Ford Galaxie 500, 2-Door Hardtop, Automatic Transmission, White With Black Interior.
64 Ford Fairlane 500, 2-Door, Hardtop, V-8, 4-In-Floor, Bucket Seats, Blue With Blue Interior.
63 Chevrolet, 4-Door, V-8, Automatic Transmission, Good Tires, Air Conditioning, Real Sharp, Bargain Price.
63 Chevrolet Impala, 4-Door, V-8, Automatic Transmission, Blue With Blue Interior.
63 Buick Wildcat, 2-Door Hardtop, Automatic Transmission, Air Conditioning, Bucket Seats, White With Black Interior.
63 Oldsmobile 88, 2-Door Hardtop, Blue With Blue Interior.
62 Chevrolet Impala Convertible, V-8, Automatic, Red With White Top, Black Interior, One Of The Sharpest You'll Find For The Model.
62 Plymouth 2-Door, 6 Cylinder, Straight Drive.
61 Corvair, 6 Cylinder, Automatic, 4-Door.
61 Plymouth, 2-Door, V-8, Straight Drive.
60 Pontiac Ventura, 2-Door Hardtop, Automatic Transmission, Black With Red Interior.
62 Pontiac 4-Door Hardtop, With Vinyl Upholstery, Air Conditioning, Real Nice.
61 Ford, 4-Door, V-8, Straight Shift.
60 Plymouth Sport Fury, 2-Door Hardtop.
57 Chevrolet, 4-Door, V-8, Sedan, Automatic Transmission, Good For The Model.
56 Chevrolet Bel-Air, 4-Door, V-8, Good Transportation.
51 Ford Pickup, ½ Ton, Good Tires, Solid Black.

THANK YOU - 1 LB. 5 OZ. CAN
Cherry Pie FILLING 3 for $1

YOU SAVE and that's the truth, by George!

Shop PIGGLY WIGGLY

PILLSBURY - 9½ OZ. BOX
Pie Crust Mix . . 25c

CLOVERBLOOM PURE - 8 OZ. PATTIE
Butter . . . 39c

CLOVERBLOOM PURE - 1 LB. STICKS
Butter 78c

KRAFT SLICED AMERICAN - 8 OZ. PKG.
Cheese . . . 39c

1½ PINT JAR
Wesson Oil . . . 49c

CAMPBELL - 1 LB. CAN — 2 FOR
Pork & Beans . . 29c

SUNSET GOLD - 8 OZ. - 6 PKGS.
Biscuits 49c

KOUNTY KIST GOLDEN C.S. - 8 OZ. CAN
Corn - - - 10 for $1.00

KOUNTY KIST GOLDEN W.K. - 8 OZ. CAN
Corn - - - 10 for

KOUNTY KIST - 8 OZ. CAN
Peas - - 10 for

PIGGLY WIGGLY FRESH SERVICE BLUE RIBBON BEEF

"BEST IN THE WEST" ROUND - LB.
STEAK - - - 89c

MORTON'S - 12 OZ. PKG.
Pound Cake 49c

VALLEYDALE SMOKED - 12|16 LB. WHOLE
HAMS 49c

. . . . VALLEYDALE SMOKED HAMS . . . .
BUTT - - - - - - - - - - 55c lb.
SHANK - - - - - - - - - - 49c lb.

SEALD SWEET - 6 OZ. CAN
Orange Juice 5 for $1

HUNT'S - 1 QT. 14 OZ. CAN
Tomato Juice - - - 39c

HUNT'S - 6 OZ. CAN
Tomato Paste 2 for 33c

BUNKER HILL OR SWIFT - 1 LB. 7 OZ. CAN
Beef Stew - - - - 49c

SWIFT - 4 OZ. CAN
Vienna Sausage 5 for $1

THANK YOU - 1 LB. 5 OZ. CAN - APPLE, BLUEBERRY, PEACH, LEMON OR CHERRY
Pie Fillings 3 for $1

LARGE STALK
Celery 2 for 39c

U. S. No. 1 Cello Pkg. 1 Lb.
Carrots 2 for 17c

Jergen's With Dispenser
Lotion
Reg. Retail $1.09
9½ Oz. Jar
79c

WEST PAC BARTLETT SALAD - 1 LB. 13 OZ. CAN
PEARS . . 3 for $1

MISS GEORGIA - 1 LB. 13 OZ. CAN
PEACHES . . 4 for $1

CHOW

ORANGES 39c doz.

50 Extra Free Gold Bond Stamps
Lysol Spray Disinfectant 7 Oz. Can
at regular price
No Coupon Required

50 Extra Free Gold Bond Stamps
Ground Beef
3 Lbs. Or More
at regular price
No Coupon Required

50 Extra Free Gold Bond Stamps
Glo-Coat Self Polishing Wax
1 pt. 11 oz. can
at regular price
No Coupon Required

Sale February 20
Thru February 22

SORRY —. Due to Piggly Wiggly's low, low prices we must reserve the right to limit quantities, and cannot sell to merchants, dealers or our competitors.

PIGGLY WIGGLY The Original SELF SERVICE

WASHINGTON'S BIRTHDAY SALE

come celebrate at our savings PARTY!

Our Prices Are Too Low To Quote

EVERY ITEM IN BOTH STORES ON SALE

Thursday - Friday - Saturday
February 20 - 21 - 22

DON'T MISS THIS BIG SALE

FARID'S

Jonesville, Va.

By George!

How happy are you with your surroundings? Do you live where you want to live? If so, why and if not why not?

A public opinion survey on rural America recently revealed some interesting information on how people feel about city, town and country as a place to live. The survey was made by an independent agency for the National Rural Electric Cooperative Association.

The survey shows that the overwhelming majority of Americans give most of the rural living and rural people credit for having most of the better things of life. They believe rural people are superior to their city counterparts — in health, friendliness, community involvement and freedom from pressure and tension.

Here are some of the questions asked and the answers —

"If you could live anywhere you wanted, which of these would you choose?" Big City - 15%; Smaller Towns - 53%; Rural Areas - 29%.

"Where do you thing would be the best place to raise children?" Big Cities - 5%; Smaller Towns - 53%; Rural Areas - 38%.

"Where do you think a young man would have the best chance of building a good life for himself?" Big Cities - 44% Smaller Towns - 29%; Rural Areas - 9%.

As usual, for every question there was those who had no preference.

The survey revealed that rural people are thought to be friendlier; have better health; to be more honest in their business dealings; to be most hard-working; to get more real fun out of life; to be more active in community affairs; to be more concerned about the problems and needs of people outside their own communities; to be less well informed than city people; to be about equal so far as open-mindedness is concerned and to have much, much less tension in their daily lives.

We note that it is thought that the young people have a better opportunity in the big cities. The young people themselves reflect this attitude most clearly. For years, the people of Lee County have seen our young people go to the big cities to seek their fortunes.

How to reach a happy medium? Hold to the smaller town status and at the same time provide the opportunities that will help to hold our young people. That is the question that needs to be solved.

The cold facts of life place us where we can earn a living How can we create more jobs in Lee County?

Tax Credit Available For Gas Used In Farming, Boating

Richmond, Virginia — People who use gasoline on farms, for boating or any other non-highway use are entitled to a credit for Federal gasoline excise tax they pay. The Internal Revenue Service said this credit can be taken when taxpayers file their 1968 Federal income tax returns.

The credit is two cents for every gallon of gasoline bought for use in boating and other non-highway uses. Farmers are entitled to four cents a gallon credit for gasoline used on a form for farming purposes.

The IRS said that the gas tax credit is computed on Form 4136, Computation of Credit for Federal Tax on Gas and Lubricating Oil. This form should be attached to income tax returns.

Bus systems which provide regular service may also be entitled to a gas tax credit

The credit is generally available for gasoline used for cleaning tools and machinery, the operation of motor boats, aircraft, farm equipment, bulldozers and other off-the-highway vehicles. It also applies to cars and trucks used off the highway in construction, mining or timber operations.

Lee Federation FHA Holds Winter Meet

The winter meeting of the Lee Federation F H A was held February 3, 7 00 p m at Flatwoods High School. The meeting was called to order by the president, Angela Scott. Edith Williams led with the F.H.A. song, Guilding Us. A very inspirational devotion was given by Jonesville Chapter. The minutes were read and approved by the secretary, Joyce Blevins The date set for the spring rally is March 28, at Jonesville High School beginning at 5 00 p m. The program was given by Flatwoods Chapter which was a short skit on "Home Safety."

The officers nominated for 1969-70 are: President, Pennington Chapter, Regina Edens; Vice-President, Flatwoods Chapter Sue Wright Secretary, Jonesville Chapter, Edwina Graham; Treasurer, Dryden Chapter, Sandra Edens; Reporter, Keokee Chapter, Jenefer Collier, Historian, St. Charles Chapter, Janice Reddings; and Song Leader, Thomas Walker Chapter Linda Bailey Recreation was under the leadership of Edith Williams

Delicious refreshments were served by the Flatwoods Chapter The meeting was adjourned by the President Angela Scott

Woodway Jr. 4-H Club Holds Meeting

The Woodway Jr 4-H Club held its monthly meeting February 11 The meeting was called to order Jan Lawson led the American Pledge, Greg Gilbert led the Lord's Prayer and James Shelburne led the 4-H Pledge

There were two new Extension Agents to come to the meeting They were Miss Moore and Mr Ratliff The enrollment cards were passed out for the following year Then the meeting was adjourned

(D0017) Danang ,Vietnam (FHTNC) February 4 — Marine Lance Corporal Tommy A Ricker, son of Mr and Mrs. Curtis Ricker of Route 1, St Charles, completed Combined Action Group School at Danang, Vietnam.

The two week course conducted by the Third Marine Amphibious Force, is designed to prepare Marine and Navy hospital corpsmen for assignment to Combined Action Platoons throughout South Vietnam's five norbernmost provinces.

Each Combined Action Platoon, made of 15 Marines, one Navy Corpsman, and about 25 South Vietnamese militiamen, stays in a local village or hamlet to protect it from the enemy while at the same time, working with local villagers to establish good relations

MARRIAGE LICENSE

Fred Martin Fields, Pennington Gap, Carol Lee Shelburne, Pennington Gap.

Donald Jimmy Johnston, Morristown, Jo Ann Pendleton, Jonesville.

Essie Gibson, St Charles, Gracie Wallen, St. Charles.

Earl Allen Hughes, St. Charles, Fay Ann York, St. Charles.

Your Heart Fund gifts have speeded virtually every advance in cardiovascular medicine since 1950, prolonging many thousands of lives

JONESVILLE

Mr. Joe Lyle, Extension Agent from Jonesville was awarded a pair of Nocona boots at the annual meeting of the Virginia Beef Cattle Association held at Natural Bridge on February 7-8.

The boots were awarded as a door prize jointly by the Elanco Products Company and the Ralston Purina Company, in recognition of the important role cattle associations and their members play in the industry.

A provision of the social security act is that widows can collect benefits at age 60.

CLINCH HAVEN FARMS Incorporated

Producers and Distributors of
Grade A Milk and Dairy Products

Breeders of Purebred Holstein-Friesian Cattle
Dial 523-1749 Big Stone Gap, Va.

NOTICE

1969 Vehicle Windshield Stickers

For The

Town Of Pennington Gap

Must Be Purchased By

April 15

Vehicle Owners Who Fail To Comply With This Ordinance Will Be Subject To Fine

F. L. Bailey
Mayor

DO IT NOW with SOUTHERN STATES FERTILIZER

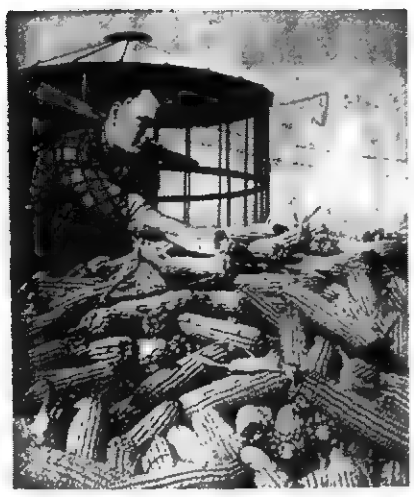

Get Up To 10 Bushels More Corn

per acre by plowing down your Southern States Fertilizer now. With nutrients down deep, your crop makes better use of both fertilizer and moisture.

Put More Grow-Power in Grasslands

with a top-dressing or complete feeding of Southern States Fertilizer. Look for increased tonnage as well as higher feeding value.

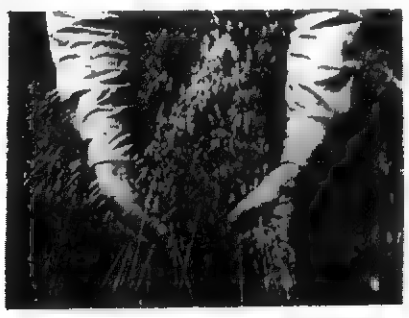

Make Small Grains Yield Big

by applying Southern States Nitrogen, liquid or dry—or complete Plant Food. More tillers and more grain heads are among the benefits.

See your SOUTHERN STATES COOPERATIVE Agency

The light cottage cheese is Pet, you bet!

Perk up mealtime appetites with the light one — delicious Pet cottage cheese. Always smooth and creamy, it's the one taste that never lets you down!

a dairy product from PET

MUFFLER EXHAUSTED?

GET A NEW

INTERNATIONAL PARTS CORP.

GUARANTEED MUFFLER

Gibson's Tire Service
PENNINGTON GAP

Presley Texaco Service
FLATWOODS

Downtown
PENNINGTON GAP
Shell

ROSE HILL

Homemakers Meet

The Rose Hill Homemakers Club met at the lovely home of Mrs. Don Grabeel February 14. Mrs. Grover Ball was cohostess. There were 20 members and guests. The guests were Mrs. D. T. Smith, Mrs. Davenport, Mrs. Lester Hensley and Miss Fern Jones. Mrs. E. S. Grabeel presided. Mrs. Eugene Jones gave the devotional, followed by a poem. The minutes were read and roll called which was answered, each member giving their favorite fabric.

Program leader was Mrs. Ancel Rowlett. She had Mrs. Lester Hensley, an interior decorator, give as her subject "Window Decoration." Recreation was given by Mrs. Hubert Wheeler. Mrs. Tom B. Fugate won the prize. Delicious refreshments of cake decorated with valentine hearts, punch and coffee. The thought for the month was "Nothing astonished men so much as common sense and plain dealing."

Mr. and Mrs. Winnfield and daughter, Susanne from Anderson, Ind., were called here on the death of her mother.

Sgt. Harold Williams has returned from an 18 month tour of duty in the Phillipines with the U. S. Air Force. Sgt. William's wife lives in Knoxville and is employed by the telephone company. He will finish his tour of duty in Homestead Air Force Florida, after a 20 day visit with relatives and friends. He is the son of Mr and Mr. Bob Williams of Rose Hill.

Sgt. Harold Williams called on Mrs. Grover Ball, Mrs. Stover Willis, Jr., and Michelle, Thursday.

Miss June Ramsey and Miss Jewell Ball spent Thursday night in Knoxville. While there they visited Knoxville and National Business School.

Mrs. R. D. Fugate, Mrs. Edwin White and Mrs. E. M. Comer went to LMU last Thursday to hear Mrs Wilma Diahemn Stockley. They also visited Tazewell Hospital and Rest Home.

Mrs. Grover Ball, Mrs. Stover Willis, Jr., and Michelle, Miss Sharon Willis and Jan Gilbert were at Johnson City Eye Clinic Monday.

Mrs. Tom B. Fugate visited Mrs. R. D. Fugate recently.

Mrs. Bill Brooks, Tazewell visited her mother, Mrs H. H. Fugate Friday.

Miss Sharon Willis of Dayton and Miss Jan Gilbert, Flint, Mich., spent a week with the Grover Ball and Stover Willis family.

Mrs. Eugene Jones and daughter called on Mrs James Harris, Thursday afternoon.

Mrs. D. T. Smith received a zig-zag dressmaker sewing machine February 14 which was her birthday.

Mrs. H. B. Nolan and Mrs Van Grabeel spent Wednesday in Knoxville.

Mr. and Mrs Millard Shackleford spent Thursday with M and Mrs. Frank H. Thompson

Bob Sutton, Middlesboro and Miss Alma Brooks, Gibson Station were 6 o'clock dinner guests of Mrs. Grover Ball and Mrs. Stover Willis, Jr., and Michelle.

Mr and Mrs. Guy Hobbs, Mr and Mrs Bill Hobbs and Tammy of Chattanooga visited relatives in Rose Hill and while here attended First Christian Church

Mrs Claude Ball and Jewell Mrs Grover Ball, Mrs Stover Willis, Jr., and Michelle were in Bristol recently.

The Henry Taylor family have moved into a house on the Grover Ball propertly Mr Taylor is slowly inmproving, having had surgery in a Kingsport hospital.

Mrs Grace Langley and son, Tommy of Anderson, Ind spent the weekend with homefolks and Saturday night with Mr and Mrs. F. L. Grabeel

Tommy Langley spent Saturday night with Mike Hobbs

Mr. and Mrs Van Grabeel and Mr. and Mrs. Hayward Nolan attended the Otis Snodgrass funeral Thursday afternoon at Davidson Funeral Home Chapel in Jonesville

Miss Lucy Bales has returned from the hospital in Middlesboro and is staying at the home of Mr. and Mrs. Oscar Smith.

Donald Givens who is employed in Cincinnati spent the weekend with his wife here.

Grover Ball and Claude Neff who are employed in Accomac County are spending this week with their families.

Mike Brooks and Jewell Ball spent Sunday in Knoxville visiting his sister, Vivan and her family.

Mrs. John Seale, Mrs. Emory Crockett and Mrs. Oscar Smith are going once a week to the Elementary School in Big Stone Gap taking class in the teaching of reading from Richard Culyer from Boone, N. C. The classes last until May 22nd.

Mrs. Charlie Ball and Mrs. Lizzie Jerrell called on Mrs. Roy Debusk Sunday afternoon. Mrs. Debusk is still improving from a recent illness.

Mrs. R. P. Fugate, Mrs. Tom B. Fugate, Mrs. J. T. Wheeler, Mrs. Hugh Crumley, Mrs. Hubert Wheeler and Mrs. Beryl Owens attended the Garden Club meeting in Pennington Gap. Mrs. Dan Scott gave a very interesting program on making and decorating Easter candies.

Albert Taylor having had pneumonia is able to be home after several days in a hospital in Middlesboro.

Tom B. Fugate made a business trip to Richmond this past week.

Mrs. Tom B. Fugate visited Mrs. I. S. Parkey Friday morning.

The pupils of Ewing Grade School had a very interest program for Valentine Friday evening.

Honor Roll

Elydale Elementary School

First Grade - Teacher, Mrs Viola Emmette, Pernelle Ayers, Michelle Bales, Joey Britton, Robin Dotson, Darlis Hensley, Johnny Hensley, Jennifer Leonard, Jack McKeen, Linda Sue Mills, Michael Mills, Gwen Parkey, Raymond Thomas, Debbie Williams

Second Grade - Teacher, Mrs. Margaret M Haley; Dottie Lee Daniels, Walter Littrell, David Thomas

Third Grade - Teacher, Miss Joyce Britton; Linda James, Jackie Johnson, Sandra Mills, Martha Bray, Brenda Clonce.

Fourth Grade - Teacher, Mrs Dollie Mae Ball; Tammy Bailey, Kim Crockett, Joyce Roberts

Fifth Grade - Teacher, Mr John Janeway; Carrie Hembree, Tim Brown, Wilma Hensley.

Sixth Grade - Teacher, Mrs. Maude Gibson; Nancy Hembree, Naamon Jones, Debbie Seale, Tommy Thomas, Rhonda Tyler.

Seventh Grade - Teacher, Mrs Olga Corum; Stevie Britton, Michael Chadwell, George Hembree, Gerald Hembree, Joette Parkey, Kathy Thomas, Martha Lynn Williams, Debra Young

PENNINGTON GAP

Mrs. J. V Graham, in her own inimitable way entertained the "Pollyanna Club" last Thursday evening. The tables were beautifully appointed depicting the valentine motif, and the dinner was truly superb All present had a most delightful evening.

McClure's Chapel

Boyd Woodward was admitted to Lee General Hospital again.

Drury Bacon visited his brother, F. C. Bacon Saturday morning

Mrs D. C. Hounshell and Mrs F. C. Bacon made a trip to Middlesboro Saturday

Mr. and Mrs. Robert Osborne, Harlan visited their parents, Mr. and Mrs H. G. Osborne and Mr. and Mrs. Dan Fee, Sr., Saturday.

Mr and Mrs. Hoye Osborne, Sue and Bobby visited Mr. and Mrs. Henry Cavin and Jimmy last week. Mr Cavin is on the sick list.

The W.S.C.S. met at the United Methodist Church of McClure's Chapel Saturday afternoon at 2:00 p. m. The president Mrs Grant Osborne presided.

Mrs. Robert Cheak presented an interesting program. The topic she discussed was "The Nature of Unity That We Seek." Others taking part in the program were, Mrs. Hoye Osborne, Mrs. F. C. Bacon and Mrs. J. P Speak

Mr. and Mrs. Cam Matlock and Jimmy had supper with Mr. and Mrs Oda Matlock Saturday night.

Mr and Mrs Lee Wilson and Ovella visited the H. G. Osbornes Sunday.

Mr and Mrs D. C Hounshell enjoyed diner with her parents, Mr. and Mrs. F. C Bacon Sunday

Mrs Curtis Fletcher, Tazewell visited the Mr. and Mrs. Jim Shackleford home Sunday

Jan Gilbert, Flint, Mich., and Sharon Willis, Dayton visited relatives here last weekend

Everrett Lane, Kingsport brought the 11:00 o'clock hour services Sunday at the Gospel Tabernacle.

Mrs. Oda Matlock, Misses Dora and Etta Matlock, Mr and Mrs. Cam Matlock and Jimmy visited Mr. and Mrs. Cort Matlock recently.

Mrs. Hoye Osborne visited Mrs. Hedley Thompson last week.

The Community Quartet consisting of Mr and Mrs. D. C Hounshell, Jimmy Whitt and Jerry Hounshell sang at the Gospel Tabernacle Sunday night

Mrs. Oda Matlock, Misses Dora and Etta Matlock, Mr and Mrs. Cam Matlock and Jimmy visited Mr. and Mrs. Clarence Matlock, Mrs. Meryle Gibbons and Edwina recently.

Hoye Osborne was in Jonesville Monday

Mrs. Grover Ball, Mrs Stover Willis, Jr., and Michelle, Jan Gilbert and Sharon Willis went to Johnson City Monday.

Mrs. Hoye Osborne and Mrs. Hedley Thompson visited Mrs. Edd Hall Tuesday.

J. P. Speak visited Boyd Woodward in Lee General Hospital Wednesday

Jim Shackleford visited Grant Osborne Wednesday morning

Bobby Osborne had supper with Jerry and Alen Ingle one night last week.

Mr. and Mrs Hoye Osborne celebrated their 15th wedding anniversary on the way to Texas to visit her brother, Joe Harber. Mrs. Harber, Kim and Kaye Wednesday. They're expected to return home some time this week.

Sharon Willis and Jan Gilbert spent several days with Mrs. Grover Ball, Mrs. Stover Willis, Jr., and Michelle last week

Mrs. Drury Bacon, Mrs Harry Bacon and Kim visited Mr. and Mrs. F. C. Bacon recently.

Those having dinner with W. R. Maness recently were Mr. and Mrs Dewey Matlock, Kingsport, Ronald Lee and Ann Freeman Knoxville, Mr. and Mrs Robert Garrett, Rose Hill, Mrs. R. H. Lamb, Mrs Lila Maness and Beryl

Ewing Equipment Company
Ewing, Va.
For John Deere
Disc Harrows

Huff - Cook
Mutual Burial Association, Inc.
Known for 35 Years in Southwestern Virginia
Now Throughout the State of Virginia
LOW COST FAMILY OR INDIVIDUAL PROTECTION
Mail this valuable coupon to your local representative today
Write to P. O. Box 547, Bristol, Virginia
Name .. Phone..
Address
Best Time To Contact

Protect Your Farm with INSURANCE

Mr. Farmer:
During this bad weather and before you get too busy, why not call Herndan Insurance agency and let one of our Salesmen come out and check your property and explain our new Farm owners policy. This policy will give you the regular Fire and lightning protection plus liability coverage on your farm and premises.
With more of your farm machinery out on the roads, and livestock getting out, this liability could prove to be a much needed coverage.
Why not call 546-2038 today, and let one of our sales force help you with any of your insurance needs.
Our boys will be around early on the Hail Insurance on growing crops. Stick with Lee County's oldest Agency - - We are always happy to serve you.

Herndon Insurance Agency, Inc.
Fire - Automobile - Homeowners - Life
Bonds - Hail On Growing Crops
Phone 546-2038 Pennington Gap, Va.

MOHAWK means fine
CARPETING

choose from our wide selection now on display ● the quality you buy today will reveal itself over years of beautiful service.
FREE ESTIMATES
ROGERS HOME DECORATORS
ceramic tile ● inlaid vinyls ● expert installation
Phone 546-1431 Pennington Gap

FLOWER Arrangements
FOR ALL OCCASIONS
Pennington Flower Shop
Pennington Gap, Va.
Mr. and Mrs. Willard Barker
Owners
Phone Day or Night 546-2431

Today's flameless electric range has an oven that cleans itself!

Join the army of modern women who have put oven cleaning behind them forever. Today's modern electric range has a built-in servant—the oven that cleans itself. Precise automatic controls make good cooks even better. And cooking with flameless electricity helps keep kitchen walls, ceilings and curtains cleaner, brighter, longer. See your electric appliance dealer soon.

UP TO $35 ON YOUR WIRING BILL IF YOU BUY AN ELECTRIC RANGE NOW! If you change from 2-wire to 3-wire, 100-ampere service, and install an electric range, anytime in 1969, we'll pay $35 on your wiring bill. Until March 31, if you have 3-wire service and install an electric range, we'll pay $15 toward additional wiring needed. See your KU or ODP manager for eligibility

OD OLD DOMINION POWER COMPANY
Six rate reductions since 1962

Match This:

The lowest priced popular pickup with an 8-foot box.

An inside as soft as the outside is tough.

New Chevy Longhorn for biggest camper bodies.

Only a Chevrolet pickup can tally this list of advantages that add up to more value for your investment:
Start with style—bold and handsome, newest in the field. Add smoothest pickup ride, the result of tough coil springs at all four wheels on most models. Plus the biggest choice of truck 6 and V8 engines in any popular pick up And double-wall steel in vital areas
There's much more (Like the new Longhorn model, first pickup designed especially for camper duty.)
It's all at your Chevrolet dealer's. Buy now, while we're making things hotter than ever for competition and better than ever for you

Chevrolet Value Showdown
CHEVROLET

TEACHERS
from page one

programs in their schools and or school systems. "Both the University Extension Division, University of Virginia, and the State Department of Education have been very cooperative with the area in planning inservice courses which complement the objectives depicted by the Project DILENOWISCO educators," said Benny Coxton, Coordinator for the project.

The following courses are being offered:

Library Science (Undergraduate); Teaching of Reading (Graduate); Audio-Visual Instruction (Graduate); Driver Education (Undergraduate); Instructional Television (Graduate); Modern Elementary Mathematics (Graduate to be taught by computer if available); Elementary School Curriculum (Graduate - Prerequisite: Basic Curriculum Course); School Organization (Graduate); Characteristics of the Mentally Retarded (Graduate).

"A similar plan will be initiated for the summer program. You will be notified concerning this at some future date," said Mr. Coxton, Coordinator of the project.

MACHINERY COURSE
from page one

Machinery Maintenance" desinged especially for young and adult farmers and others engaged in Agricultural Occupations who are involved in the selection, operation and maintenance of agricultural machinery would be offered at the Dryden High School beginning Friday, February 21 at 7:00 p. m. The special course offered by educational television will be a series of 5 lessons. Following the opening lesson on February 21 one lesson will be presented every other week.

The course was developed by the Agricultural Education Service of the State Department of Education in cooperation with the Agricultural Education and Agricultural Engineering Departments at Virginia Tech and will be offered on educational television on a Statewide basis.

The five 30 minute ETV lessons will be offered as a part of the two-hour instructional sessions. The course will be under the supervision of the agricultural instructors at the local high schools.

The course will include lessons dealing with the principles of tractor operation, fuels, air and cooling, ignition and lubricants, correct adjustment and operation for maximum power and efficiency, diesels, power-take-off, hitches and safety, sprayers and chemical applicators. It should enable the participants to better understand the technicalities of modern farm machinery and be able to select, maintain and operate such machinery more efficiently, economically and safely.

In order to make this program Statewide, the Department of Education has arranged to provide 16 mm. sound film of the ETV lessons to local schools which are not in viewing range of the operational ETV stations.

TOBACCO QUOTAS
from page one

Feed Grain Program

For some farms on which the tobacco acreage history in recent years was less than 75 percent of the farm's allotment, the 1969 allotments may be reduced to bring them more in line with plantings. As provided by law, however, no 1969 burley allotment will be less than the smallest of (1) the allotment established for the farm for 1968, (2) five-tenths of an acre, or (3) ten percent of the cropland in the farm

The consensus of views presented to the U. S Department of Agriculture by burley growers and other interested persons at a public meeting held in January in Lexington, Kentucky, and by letter favored continuation of the present acreage allotment program and opposed the announcement of acreage-poundage marketing quotas for 1969. Since the present acreage allotment program has been effective in reducing excessive supplies during the past three years. Department officials stated that acreage-poundage marketing quotas would not be submitted to a grower referendum this year

Marketing quotas have been in effect for burley tobacco each year since 1939. In a referendum held last year, 97 percent of the 299,696 growers voting favored continuation of marketing quotas on the 1968, 1969, and 1970 corps of burley tobacco The level of price support for the 1969 corp will be announced in the near future, Mr. Parsons said. The 1968 crop was supported at 63.5 cents per pound, and the level of support for the 1969 crop will be about 3.6 percent higher than for the 1968 crop.

LEE COUNTY SPORTS
from page one

with 24 points. Stan Martin 12 David Martin, Randall Day 14 Reasor 2, Lawson 2, Hatcher 4, Gilbert 1

Flatwoods - Larry Presley 15 Russell 4, Givens 4, Ely 3 Fugate 11, Collins 3, Fortner 4

In the girls division, Pennington, the underdogs, led the Jonesville girls until the last minutes of play, almost staging and upset. Coming from a 20-11 halftime score, Jonesville edged out Pennington 37-35.

Rebecca Jane Ely with 21 points was top scorer for Pennington Jimmie Sexton led Jonesville with a 19 point tally

In the second girls game of the tourney, Flatwoods gave Dryden a 34-19 trouncing. Brenda Miner was the big gunner for Flatwoods with 16 points.

Following a half-time score of 12-10, Dryden's shooting went cold and Flatwoods continued to rack up the points

Tuesday night saw one of the hottest contest of the tournament as the Pennington Bobcats scratched their way to a 62-52 victory over the St. Charles Midgets. Jonesville went past Keokee 73-40

The Bobcats, going into the game as underdogs were up to one of their better performances of the season Both teams had foul trouble early in the game St. Charles got in deeper and quicker than Pennington and was soon playing catch-up ball thus aggravating their troubles

GOOD SCOUTS — Front row, left to right, Steve Nolan, Johnny Hinkle, Bill Fletcher, Jim Orr. Second row, Jeffery Harber, Marty Blevins, Jimmy Province (not shown). These young scouts received aquanaut and sportsman badges at a special dinner meeting held last week at the Pennington Elementary cafeteria.

Cub Scouts Get Badges

Eight Cub Scouts of Webeloe Den IV were honored last week at a dinner meeting held at the Pennington Elementary cafeteria.

Special guests for the occasion were "Pedro" and Mrs Schley from Jonesville. 'Pedro" gave a brief and interesting talk on the scouting program.

Den mothers and parents were present for the occasion.

Following the presentation of the awards. Fred Myers led the group in a recreational period.

In the final quarter Pennington pulled away and St. Charles was out of the tournament

Pennington — Ridgley Collins 19, McCracken 2 David Hughes 15, Chuck Audia 9, John Ely 11, Kinser 6

St. Charles — Kirk 8, Jerry Scott 10, Roger Taylor 15, Collinsworth 6, Duncan, Carter 6, Lawson 7.

Pennington	10	14	17	21	- 62
St. Charles	10	12	15	15	—52

Jonesville — Charles Roop 13, Tom Pendergraft 11, Lee Lawson 14, Morrison 6, Stanton 2, Brooks 9, Baumgardner 2, Chance 4, Rasnic 6, Davidson 4 Lanningham 2

Keokee — Rex Barker 20 Napier, D Morris 2, John Thomas 12, Holdway 2, S. Morris 1, Thacker 3.

Keokee	12	4	12	12	—40
Jonesville	14	17	21	21	—73

The District VIII tournament at Flatwoods will begin at 6:00 on Tuesday night; 6:30 on Friday night and 7:00 p. m. on Saturday night.

Tuesday — St. Charles vs. Rye Cove, Dryden vs. Flatwoods and Jonesville vs. Keokee.

Friday — Thomas Walker will play the winner of the St. Charles - Rye Cove game and the winner of the Dryden-Flatwoods game will play the winner of the Jonesville-Keokee game.

The championship game will be played on Saturday night at 7 00 p m

WAMPLER
from page one

seven short-answer questions covering the surtax the Post Office Department, election reform, poverty and the space program. "These are some of the main subjects which will be before the Congress," Wampler said, "and I want to offer the people of the Ninth District every opportunity I can to express themselves fully on such issues"

Five of the questions are to be answered by checking "yes" or "no," and two are multiple-choice questions. There is also space for comments on the questions or on subjects not covered in the questionnaire

Rep. Wampler indicated that nearly 100,000 questionnaires will be mailed and pointed out the "immense task of sending the exact number of questionnaires to the more than 150 post offices in the Ninth District"

The Congressman encouraged those who fail to receive a questionnaire in the mail to contact his District Office, P O Box 890, Bristol, Va. 24201 or his Washington office, 323 Cannon Building, Washington D C 20515

Results of the questionnaire will be made available to the public after tabulation Wampler said he will personally read the comments and keep them in strict confidence He also said he hopes the questionnaires are returned as soon as possible so that the task of tabulation can begin

GOOD FARMING
from page one

they have research results from a two-year study that pinpoints this advantage.

Under identical rainfall conditions and with tillage as the only variable, corn yields with the no-tillage system totaled 5.4 tons of dry matter per acre versus only 3.8 tons with conventional clean tillage methods

In both cases soil moisture storage at the beginning of the season averaged about 5 9 inches and rainfall during the season averaged bout 17 6 inches. "This totaled 23.5 inches of water available for plant use," said J. H Lillard, professor of agricultural engineering. Lillard and Vernon O. Shanholtz, research instructor in agricultural engineering, did this work.

The no-tillage system used about 19 inches of water to produce its 5.4 tons of dry matter. The conventional clean tillage system, however, because of losses from evaporation and other causes, had available for crop use only 13.3 inches of water and this was sufficient to produce only 3.8 tons of dry matter per acre.

"Reduced to percentages," said Lillard, "the no-tillage system used 81 per cent of the total available water for actual crop production while conventional clean tillage used only 57 per cent of the total This demonstrates clearly that water use efficiency in agricultural production can be greatly improved through better engineered tillage production systems In this initial effort the increase in efficiency was 24 per cent"

With demands for the nation's water supply increasing greatly each year, Lillard believes it is imperative that ways be found to reduce water losses in crop production. He feels that the ability to meet future expanding needs for food and fiber in this nation may well be greatly dependent on improving water use efficiency in agricultural production

Wacks On TV Again

Virgil Q. Wacks of Pennington Gap will return to television starting Friday, channel 2 at 6 58 p m. and Saturday at 9:27 p. m. and continuing throughout the next several weeks, he said.

His appearance will be in the form of one minute educational color spots where Wacks does comments on ways and means of going to college even if you don't have the cash for expenses.

WHO'S NEW!

Mr and Mrs Dewey Carl Smyth of Rt 2 Jonesville, Virginia are the proud parents of a daughter born February 13 at Lee General Hospital She weighted 8 lb 12¼ oz. and was given the name Tammy Renee.

The maternal grandparents are Mr and Mrs Arnold Ingle of Rt 2, Jonesville, Va., and the paternal grandparents are Mr and Mrs Harve R Smyth of Rt 2 Pennington Gap, Virginia

from page one

situation Through active participation, the member can demonstrate his ability in public speaking, parliamentary procedure or livestock judging. He also takes part in establishing chapter goals, and just as important - helps accomplish them. Many typical chapter activities include earning their own resources and providing community service

Future Farmers of America are celebrating FFA WEEK, February 15-22 Their theme - "FFA . . an opportunity for youth"

Through the FFA, a member can develop skills and prepare himself for his vital role as an adult leader in American agriculture Millions of young people have grasped these opportunities and progressed Many more will find opportunities in FFA to learn, to do, to earn, to serve

OPEN SUNDAYS

Fresh Pork — 3 Lb.
BACKBONE AND RIBS - - - 79c

Lays - 5 Varieties — Pkg.
LUNCH MEAT - - - - - - - - 33c

Swift's Chunk — Lb.
BOLOGNA - - - - - - - - - - 49c

Selecto Canned — 3 Lb. Can
HAMS - - - - - - - - - - $2.39

Bama Strawberry — 18 Oz. Jar
PRESERVES - - - - - - - - - 45c

Supreme — Qt. Jar
SALAD DRESSING - - - - - 39c

Friskies — 15½ Oz. Can
DOG FOOD - - - - - - 8 for $1.00

6 Oz. Jar
COFFEE MATE - - - - - - - - 43c

Pet Ritz — 20 Oz.
CHERRY PIE - - - - - - - - 39c

Kleenex — 4 Rolls
JUMBO TOWELS - - - - - $1.00

Hunts — 46 Oz. Can
TOMATO JUICE - - - 3 for $1.00

Alka Seltzer — 69c Size Only
TABLETS - - - - - - - - - - 49c

Blue Band — 13 Oz. Can
MILK - - - - - - - 6 for 93c

JFG — 1 Lb. Bag
COFFEE - - - - - - - - - 69c

Newport Whole Yellow — 1 Lb. Can
CORN - - - - - - 7 for $1.00

Whites — 1 Lb. 15 Oz. Can
PORK AND BEANS - - - - 19c

Newport — 15½ Oz. Can
GREEN BEANS - - - - - 2 for 27c

Mohawk — 25 Lb. Bag
CORN MEAL - - - - - - - - $1.49

4 Lb.
APPLES - - - - - - - - - - 39c

Russett — 20 Lb.
POTATOES - - - - - - - - - 79c

Ladies Knee Length
WRANGLERS - - - - - - - - $2.98

New Shipment
RUGS - - - - - - - - - $1.00 - $2.98

Reg. $1.98 Only
TOWELS - - - - - - - - - - 79c

(Gift Box) — Box
PILLOW CASES - - - - - - - $1.98

Snack Bar Now Open 6 Days Per Week

CAS WALKER'S
VIRGINIA FOOD CENTER

Pennington Gap, Va.
Store Hours: Monday thru Thursday 9 A. M. - 7 P. M.
Fridays and Saturdays 9 A. M. - 9 P. M.

These Stores Give CR Green Stamps

Cas Walker's Virginia Food Center Pennington Gap

Novelty Clothing Co. - Pennington Gap

Pennington Esso - Pennington Gap

Lee-Ford, Inc.
"We Service What We Sell"

Lee - Ford, Inc.
"Number One In Lee County and We Service What We Sell"

EXTRA SPECIAL BARGAINS

3 Trucks and 2 Cars Owned By C & P Telephone Company. These Units Are In Excellent Condition and Extra Clean. The Trucks Have Utility Beds The Cars Are Nice

We Have These Units Specially Priced and They Are Real Bargains. So If You Are Interested Come In Today They Won't Last Long

62 Ford F-350, 1-Ton, Dual Wheels, All New Recap Tires 750x16 8-Ply Nylon, Mud and Snow Rear, Extra Nice.

66 Ford F-100, ½ Ton, 31,000 Miles, 6 Cylinder, Wide Bed, One Owner, P. N. Marcum.

67 Ford ½ Ton V-8, Red, Long, Wide Bed, Extra Nice.

68 Plymouth Fury III, 2-Door, Hardtop, All Extras, Less Than 14,000 Miles, One Owner.

65 Plymouth, 4-Door Sedan, One Owner All Extras, Nice.

4-Wheel Drive Trucks and Wagons

68 Chevrolet 4-Wheel Drive Truck, V-8, Radio, Free Wheeling, Long Bed, 2-Piece Heavy Duty Wheels.

63 Willys Jeep Truck 4x4, New Reconditioned Engine, Radio, Like New Tires.

60 Willys Jeep Truck, 4-Wheel.

69 Bronco Wagon, 4-Wheel Drive, Red and White, Free Wheeling, Radio.

67 Lincoln Continental, 2-Door Hardtop, White, Black Vinyl Roof, Air, Stereo Tape, All Power, 9000 Actual Miles, $7700 New, You Can Buy At a Bargain, Owner's Name on Request

69 F-350, 1-Ton Truck, Long Wheel Base, With A Fisher 12 Foot Bed With Cattle Racks, Booster Brakes, 750x16 8 Ply Mud and Snow Tires, Custom Cab, 5,000 Actual Miles.

68 Impala Chevrolet, 2-Door Hardtop, Extras, One Owner, about 4,000 Miles

68 Ford Galaxie 500 XL, 2-Door Hardtop, Power Steering, Power Brakes, Cruiseomatic, Air Conditioning, Tape Player, Light Blue, Save $1,000.00.

67 Ford Country Squire, Air, Traded On New LTD Squire By W. C. Fugate.

66 Ford Galaxie, 500, 2-Door Hardtop, Blue With White Top, V-8, Automatic.

66 Galaxie 500, 4-Door, Solid White, Clean, One Owner, Owned By Helen Gilbert.

66 Ford Galaxie, 4-Door, V-8, One Owner, Mr .Elmer Montgomery.

65 Ford Mustang Convertible, New Black Top, Red Body, New Paint, New Engine, Like New.

63 GMC ½ Ton Truck, Extra Nice.

63 Chevrolet Corvair, 4-In-Floor, Extra Nice.

LEE-FORD, INC.

Dealear License No. 1548
PENNINGTON GAP, VA.

PHS DECA
from page one

years he has gone to the district and state contest with contestants that have brought home most of the trophies for Pennington High School. In June he will assume the position of Distributive Education Supervisor for Wise and Lee Counties.

When the winners were announced following the banquet, the results were as follows:

Barry Culbertson and Cindy Smith, both seniors at Pennington High School received the Outstanding Student of the Year awards.

Sales Presentation - Judy Evans, Pennington Gap; Darnell Lee, Clintwood.

Job Interview - Melvin B. Dicer, Appalachia; Denver Boggs, Pound; Kay Richmond, Pennington Gap.

Sales Demonstration - David Hartley, Pennington Gap; Bobby Givens, Appalachia; Mike McConnell, Powell Valley.

Advertising - Danny Wynn, Pennington Gap; Michael Disney, Appalachia; Johnny Sanders, Powell Valley.

Window Display - Jimmy Wright, Pennington Gap; Helen Mosley, Pennington Gap; Linda Cooper, Appalachia.

Public Speaking - Barry Culbertson, Pennington Gap; Robert Carroll, Powell Valley; Cathy Williams, Clintwood.

Sales Judging - David Huff, Pennington Gap; Ann Shepherd, Coeburn; Annalou Nixon, Coeburn.

With the district contests behind them, now the winners will begin making plans for the state contests to be held in the spring. Last year and the year before, the Pennington Chapter dominated the state contest, going on to send more representatives to the national gathering of DECA members in 1968 than any other chapter in the state.

Mr. John Fischer, manager of Pet Dairy Products Co., and a member of the Wise County School Board was the guest speaker of the evening. He presented a humorous, entertaining and educational talk on the importance of "Selling" in today's world.

Awards were presented by Mr Harley Stallard, Director of Instruction, Wise County Schools.

Bill Curry, DE Coordinator at Appalachia and Powell Valley was in charge of arrangements for the contests and banquet.

Ewing Equipment Company
Ewing, Va.
For John Deere
Post Hole Diggers

Second Placings - Front row, left to right, Curtis Boggs, Helen Mosley, Ann Shepherd, Bobby Givens. Back row, Darnell Lee, Mike McConnell, Robert Carroll, Michael Disney.

Third Placings - Front row, left to right, Glenda Cooper, Cathy Williams, Kay Richmond, Annalou Nixon. Back row, Johnny Sanders, Ronnie Fleenor, Mike McConnell.

PENNINGTON GAP

Mr. and Mrs. Jody McKenry from Knoxville visited with Mrs. McKenry's mother, Mrs. Betty Harber and other relatives this past weekend.

Mr. and Mrs. Neil Bowman and son, Dennis visited with relatives in Dryden over weekend.

LETTER TO THE EDITOR

(Ed Note: Following is a copy of a letter from Ralph Miner to Jaycee Marion James relative to the Distinguished Service Award presented to him.)

Mr. Marion James, Chairman
Distinguished Service Award
Committee, Lee Jaycees
Jonesville, Virginia

Dear Marion:

I wanted to again express my sincere appreciation for your very kind and generous speech in presenting the Distinguished Service Award to me. You were very kind.

The fact that your organization presented me the award has made me a more humble person. I've done a few things four our county and area, but I could have done so much more. I procrastinate, drag my feet, and oppose change unless it's my idea.

One thing that my experience has taught me and which I would like to pass on to you and the other young leaders of our county is this: "If we are to be successful in developing our county, personal prejudice must go." Jesus Christ once told his followers to leave certain others, who were casting out devils in his name alone. Because, he said, "He that is not against me is for me." I've opposed things at times simply because I did not like the sponsor, but I'm trying to overcome this. Too many mountain boys and girls are trying to raise their families in an environment that they do not like for me to waste my energies waging a personality war with someone who is working toward any part of the same goal as I.

I looked around the table the night of the banquet and was made to realize again the vast potential of your organization. Don't let anything or anyone prevent you from developing that potential to its fullest extent for the betterment of our people. You are young, intelligent and well educated, and, again referring to the Bible, we're told that to whom much is given from him much is required. You have already done much, but much more is ahead of you if you are to fulfill what I consider to be your role in Lee County.

I again pledge my support.

Very truly yours,
Ralph B. Miner, Manager
Powell Valley Electric
Cooperative

PENNINGTON GAP

Mrs. Sallie Z. Adams and daughter, Mrs. Clyde Hobbs attended the funeral of Kenneth Shufflebarger on Saturday in Pineville, Ky. Also visited with their aunt who continues ill in Ruby's Rest Home in Middlesboro, Ky.

Mrs. Arthur Burchette and Mrs. Arthur Ballard visited this past week with the Jimmy Smith family in Christansburg.

KEOKEE

Old man winter distributed a liberal amount of snow over the area during the weekend. The accumulation here Sunday morning measured eleven inches and the snow flakes continued to fly throughout the day.

We are pleased to note that R. P. Cooper, Jr., who recently underwent surgery at the St. Mary's Hospital in Norton is back home now and is reported to be convalescing at this time.

A baby shower was given for Mrs. Alease (Orick) Tankersley at her home on Friday evening. Games and contests were the diversion of the hour. At the conclusion of the party refreshments were served by the hostesses, Mrs. Lois Collier and Mrs. Reed Orick. Mrs. Tankersley was pleased with many nice gifts.

Nannie Maggard continues to be a patient in the Community Hospital in Norton.

Washington's Birthday SALE

2 Days Only – February 21-22

WELCOME TO OUR Washington's Birthday CELEBRATION

Specials

The Polaroid Swinger

Only $18.88

Ladies and Mens

Wrist Watches

Reg. $59.95 Values

Only $19.95

Howard Drug Co.

Phone 573-1615 Harlan, Ky.

Delicious Sandwiches and Salads
Make Our Store Your Headquarters
When You Visit Harlan

WASHINGTON'S BIRTHDAY
come celebrate at our savings PARTY!

Friday and Saturday

February 21-22 – 2 Days Only

One Group Ladies
Suits Values To $24.99
Now $10.00

One Table Men's Sport Shirts By
Campus and Fruit Of Loom $2.00

One Rack Men's
Jackets Twill and Corduroy
Quilted Linings
For One Day Only $5.00

Ladies Sportswear Sets
Jackets - Skirts - Sweaters
Or Blouses
$10.00 Per Set

ALEX
Harlan, Kentucky

GRAND OPENING
FARMERS DRIVE-IN

(Located In Rasnic's Tobacco Warehouse)

Pennington Gap, Va.

FRIDAY - SATURDAY, Feb. 21-22

Come In and Register For

FREE PRIZES

(No Obligation To Buy)

Free – Country Ham

Free – Hundreds Of Baby Chicks

– – – and Many, Many Other Free Prizes

Free Refreshments By Ashland Oil and Refining Co.

Free Ham and Sausage Biscuits - Free Coffee

Open 9:00 A. M. - 6:00 P. M.

Virginia is Ford Country. See your Ford Dealer.

Lee - Ford, Incorporated

Phone 546-1333 Dealer License No. 185 Pennington Gap, Va.

ROLLER MOTOR CO.

PHONE 546-1181 DEALER LICENSE NO. 975 PENNINGTON GAP

PLYMOUTHS
68 Plymouth Belvedere, 6 Cylinder, St. Drive, One Owner, Low Mileage, This Car Has Plenty Of Warranty.
65 Plymouth Fury III, 4-Door Sedan, 318, V-8, Automatic Transmission, This Is Also A One Owner.
63 Plymouth Belvedere, 6 Cylinder, Straight Drive, With Only 29,000 Miles, Locally Owned By Carl Wygal.
62 Valiant Station Wagon, 6 Cylinder, Straight Drive, Good Rubber and Clean As New, This Is Also A One Owner.
62 Valiant V-200, 4-Door Sedan, 6 Cylinder, Automatic Transmission, Good Rubber, Locally Owned By Doyle Terry.

CHRYSLERS
67 Chrysler Newport, 2-Door Hardtop, Power Steering, and Brakes, Automatic Transmission, This Is A Clean Local Car.
66 Chrysler Newport, 2-Door Hardtop, Power Steering, and Brakes, Automatic Transmission, One Of The Best Used Cars Around.
60 Chrysler Windsor, 4-Door Sedan, Automatic Transmission, Power Steering and Brakes.

CHEVROLETS
65 Chevrolet Bel-Air, 4-Door Sedan, V-8, Automatic Transmission, Power Steering, and Air Conditioning, A Nice One Owner.
65 Chevrolet Biscayne, 2-Door Sedan, 6 Cylinder, Straight Drive With Overdrive, This Is A One Owner and Its Nice.
64 Chevrolet Impala, 4-Door Sedan, V-8, Automatic Transmission, Power Steering and Brakes, A One Owner.
64 Chevy II, 4-Door Station Wagon, 6 Cylinder, Straight Drive, Locally Owned By Kemp Bacon Of Rose Hill.
61 Chevrolet Impala, 2-Door Hardtop, Automatic Transmission, Good Rubber and Music.
60 Chevrolet, 2-Door Hardtop Impala, 6 Cylinder, Automatic Transmission and In Good Shape, This Is A Very Clean Car.
56 Chevrolet ½ Ton Truck, V-8, Straight Drive, New Paint Job With Good Rubber, This One Needs A Home.

FORDS
66 Ford Station Wagon, V-8 Motor, Automatic Transmission, 4-Door, 3 Seats, Power, 40,000 Actual Miles, Owned By Mr. Myers.
64 Ford Galaxie 2-Door Hardtop, V-8, Straight Drive, No Power, This Car Has A Real Clean Body and Runs Good.
64 Ford Custom, 4-Door Sedan, V-8, Straight Drive and Is Clean As A Pin, It Was Owned By Charles Hicks, Locally
65 Mustang, 2-Door Hardtop, V-8, Automatic Transmission, This Car Was Locally Owned By Miss N. Carpenter Of Baxter, Ky.
63 Ford Galaxie, 4-Door Sedan, V-8, Automatic Transmission, Power Steering and Brakes, This Car Was Locally Owned By Ben Blakemore.
64 Ford Custom, 2-Door Sedan, V-8, Automatic Transmission, Good Rubber and Very Clean, Locally Owned By Clinton Greene.
62 Ford Galaxie, 2-Door Sedan, V-8, Automatic, No Power, Clean With Good Rubber.
58 Ford 1-Ton, V-8 Truck, 4-Speed Transmission, Good Bed and A Clean Cab, Priced To Go.
63 Ford Galaxie, 2-Door Hardtop, V-8, Automatic, No Power, Good Rubber and New Paint.

DODGES
63 Dodge Polara, 4-Door Sedan, V-8, Automatic Transmission, Good Rubber and Runs Perfect.
60 Dodge Polara, 4-Door Sedan, V-8, Automatic Transmission, Just 2 Steps Above A Junker But It Does Run.

PONTIACS
64 Catalina, Convertible, V-8, Automatic Transmission With Bucket Seats and Console, Power Brakes and Steering, Good Top.
62 Catalina, 4-Door Station Wagon, V-8, Automatic Transmission, Good Tires and Clean As New Inside and Out.

INTERNATIONAL TRUCKS
69 1-Ton, V-8, 4-Speed, Deluxe Cab, Mud and Snow Tires, This Truck Must Go.
68 1-Ton, 6 Cylinder, 4-Speed, 2,000 Actual Miles, New 10 Ft. Bed, Mirrors, 17 in. Rubber, One Owner.
65 ½-Ton, 6 Cylinder, 3-Speed Pickup, New Paint, Good Rubber, Locally Owned By Charles Robbins.
58 2-Ton, 5-Speed, 2-Speed Rear Axle, New Motor and Rubber, This Is Like New.

HERE IS A LISTING OF ASSORTED ITEMS
68 Harley Davidson Motorcycle, 1400 Miles, All Extras.
67 20 Ft. Self Contained Camper, All Extras.
66 Rambler 770, 2-Door Hardtop, 6 Cylinder, Straight Drive, One Owner With Only 24,000 Miles.
66 BSA Motorcycle With Only 4,000 Miles, It Is A Small Cycle and Just Like New.
68 Susaki, Booska Or Something Like That, Anyway It's A Small Cycle Ready To Go.
62 Oldsmobile F-85, Convertible, V-8, Automatic, Like New.
60 Cadillac, 4-Door Sedan, One Owner, Full Power, New Tires With Only 60,000 Actual Miles.
2 Garden Tillers, These Are Both Used With Small Motors, Priced To Go.
1 Chain Saw, Remington, Just Like New.

If You Have Got It To Trade I Will Most Likely Trade For It So Come and See Us For Your Next New Or Used Car. Spring Will Soon Be Here and After This Weather Breaks I Will Be Around Here After Supper So You Can Trade After You Get Off From Work.

KELLY SPRINGFIELD

SHOCK ABSORBERS
2 for $19.75 Installed Most Cars

Most shock absorbers "go dead" after 20,000 miles. Have yours checked now and replace "bad shocks" for a smoother, safer ride.

This Offer Expires Saturday

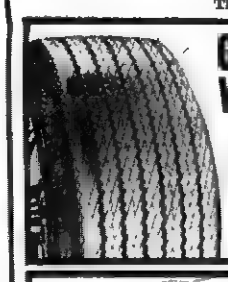

Glass Fiber Belted Wide Treads
from $34.00

WIDE BELT G/P ...up to 2 inch wider tread than most tires plus glass fiber belts and polyester cord body for high mileage, stability and traction.

Installed Free

GIBSON TIRE SERVICE
Phone 546-1041 Pennington Gap
KELLY SPRINGFIELD TIRES

WASHINGTON'S BIRTHDAY SALE

2 Days Only - Friday, Saturday, February 21-22

Mens Sport Shirts
Now $1.95 up
Regular Values $6.00 Up

All Mens Clothing Special
25 to 50% off

All Ladies Fall and Winter Clothing
one-half price

The Quality Shop
Harlan, Kentucky

Lee County Folks Are Always Welcome At The Quality Shop

SECRETARY OF LEE FEDERATION FHA - Edwina Graham, daughter of Mr and Mrs Edward Graham was elected to the office of Secretary of Lee Federation Future Homemakers of America for 1969-70.

Edwina is a Sophomore at Jonesville High, is a second year Home Economics student, a member of the band and choral group. She also does outstanding work for her school, church and community

She will be initiated at the spring rally at Jonesville High School March 28.

JONESVILLE

Mr and Mrs. Edgar Bacon entertained the Wesleyan Sunday School Class was a covered dish dinner Saturday night About twenty members and guests were present

A group from Jonesville High School attended the all-state chorus meeting at Tazewell, Va, last weekend

Paul Dingus is home after a stay in Lee General Hospital

Bill Fulks was in Frankfort, Ky last week on business

Mrs Frances Walker is still a patient at Lee General Hospital

Weekend guests of Mr and Mrs. Jim Rosenbaum were her brother and his family Lt and Mrs Ron Stanley of Fort Knox Ky

Mr and Mrs Howard Maynes of Dayton visited Mr and Mrs Bill Fulks this weekend

Sunday guests of Mr and Mrs Bill Fulks were Mr and Mrs Gary Hunter and daughter Jenis from Mooresville, Ind

Mr and Mrs Milton James are spending two weeks with their daughters, Mrs. Robert Mills and Mrs Elmer Nikirk in Frederick and Silver Springs Md

Miss Gladys Barnes is ill at the home of her father in California, in case any one would like to write her the address, 411 W Washington Ave., Santa Ana, Calif 92706

Mrs Pattie Roberts underwent surgery in Lee General Hospital last Wednesday Some of her visitors were Mr and Mrs Woodrow Williams and Mr and Mrs Clyde Williams of Big Stone Gap

Mr. and Mrs J C White and Jane of Midlothian, Va spent a few days with her sisters, Mrs Ernest Wells of Jonesville and Mrs Everette Reasor of Dryden

The WSCS held their regular meeting at the home of Mrs Onza Hyatt on Thursday

The WSG met Thursday night at the church with 12 members and one guest present. Hostesses were Mrs T S Ely and Mrs Ruth Wygal, leader was Mrs Betty Banner

Miss Pat Hines underwent surgery in Lee General Hospital Wednesday she is doing fine and is back at home

Beverly Bledsoe also underwent surgery in Lee General Hospital Tuesday.

Mrs. Emma Bellamy is a patient in Lee General Hospital.

Mrs. Jack Williams is seriously ill in Appalachian Regional Hospital in Harlan, Ky.

Paul Gilley is still in Lee General Hospital.

Mr and Mrs Wilson Glass of Emmittsburg, Md., visited briefly with Mr. and Mrs. Carl Gilley this week.

Lydia Terry is still in Lee General Hospital in Pennington

KEOKEE

Mr. and Mrs. Keith Strevel of Chattsworth, Ga., are the proud parents of a new baby son (Mrs. Strevel is the former Miss Carol Orender of Keokee) The maternal grandparents are Mr and Mrs. F. G. Orender of Keokee Mrs. Orender left Wednesday for Georgia to spend a few days with her daughter and son-in-law and the new grandson

Mr. and Mrs. Larry Ellis and daughter, Kelly spent last weekend in Lexington, Ky., with Mrs. Ellis' parents, Mr. and Mrs Carman Ianam

Paul Trammell has returned home after spending a few days last week in Richmond on business

Miss Rejeanna Clarkston, a student at East Tennessee Baptist School of Nursing in Knoxville is spending the next two weeks with her parents, Mr and Mrs M J. Clarkston in Big Stone Gap She plans to visit relatives in Keokee before returning to Knoxville

Mrs Dewey Ellis, Mrs Bryan Ellis, Mrs Ray Ellis and daughter, Donna, Mrs Larry Ellis and daughter, Kelly were in Kingsport last Tuesday

Mrs. Elmer Barker was a visitor in Norton on Saturday

The Keokee Head Start children were entertained with a Valentine Party at the Keokee Center on Friday afternoon The room was decorated in keeping with the occasion.

The Valentine box was opened by the teacher and every child received many valentines, they were thrilled and delighted.

Refreshments consisting of chocolate cookies, cup cakes, ice cream and drinks were served. Donna Ellis and Alan Collier gave each child favors of ballons and heart shaped candy. The teacher also gave then an orange to take home.

Parents assisting with the party were Mrs. Shirley Collier and Mrs. Hay Ellis.

U. S Army, Korea (AHTNC) — Army Specialist Four Thomas W Roberts, 21, son of Mr and Mrs. Carl J. Roberts, Wise, Va., was assigned as an infantrynan with the 1st Battalion, 9th Infantry of the 2nd Infanry Division in Korea, January 15.

His wife, Gilda, lives at 622 Church Ave., Pennington Gap, Va. The specialist is a 1964 graduate of J. J Kelly High School in Wise

Have Water Pressure to Spare With a Dependable DEMING WATER SYSTEM

We have, in stock, a Deming water system that will deliver all the water your family can possibly use. It is designed to be used 24 hours a day, supplying plenty of pressure at every tap.

Stop in tomorrow and see the new Deming . . . America's most dependable water system.

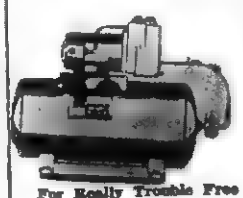

For Really Trouble Free Water System

DON'T DELAY

Enjoy Full Water Pressure

We Carry A Complete Line Of Repair Parts And We Service Our Pumps

We Also Carry A Complete Line Of Electric Wiring Supplies. Call Us For A Free Estimate On Any Wiring Job For The Farm Or Home.

THE FARM STORE
"Everything For The Farm And Home"

Ewing Equipment Company
Ewing, Va.
For John Deere Crawler Loaders

Newberry's
IF IT'S QUALITY YOU'RE LOOKING FOR
Harlan, Kentucky

Washington's Birthday

Fabric Sale

All New Spring Material In Pastels and Solids

4 yards $1.00
Values To 39c Yd.

Friday and Saturday Only

Washington's Birthday SALE

February 21 - 22

. . . SPECIALS . . .

For Two Days Only

The Following Nationally Advertised Brands

89 Skirts Values To $21.00 Now $7.00
121 Sweaters Values To $22.00 Now $6.00
12 Slacks Values To $23.00 Now $7.00
37 Blouses Values To $14.00 Now $3.00
76 Shoes Values To $20.00 Now $7.00

Also Special Racks Of Suits, Coats and Dresses
$5.00 - $10.00 - $15.00

Kregar's "The Shop Of Charm" Harlan, Kentucky

POWELL VALLEY NEWS

"In the Heart of the Beautiful Cumberlands"

49 YEAR ★ NO. 9 | Pennington Gap, Lee County, Virginia, 24277 | Thursday, February 27, 1969 | Eight Pages ★ Ten Cents

VIRGINIA MAR 3 1969 LIBRARY

Key Punch Firm Moves To New Quarters Here

Key Punching Service Corporation opened new quarters in Pennington Gap this week, according to an announcement today by Virgil Q. Wacks, President of the Lee County Chamber of Commerce.

The KPSI is located in the Robbins Building opposite Lee Theatre on Main Street and has 2400 square feet of office and working area.

Their business is data preparation and card punching using the most modern machines. The building has been completely renovated with red carpeted floors, heat and air conditioning.

The firm will employ 35 people. 26 were on the job this week. They have 27 machines now in use.

James C. Scarborough is President, Gary L. Chambers is secretary and treasurer of the firm.

The KPSI opened a temporary office here in the Barron Building with a few machines last fall. Finally deciding to stay the firm has located in larger quarters that will enable them to handle orders now being received from Georgia, Indiana, Maryland, Ohio and Washington, D. C. They have just received a large OEO (Office of Economic Opportunity order).

More girls for jobs with typing and key punching experience are being sought.

The famed R. P. Stewart antique collection is located in the front office of KPSI. This is quite an outstanding collection of antique guns and other items from all parts of the world

PHS Band Works For More Uniforms

The Pennington High School band and chorus is now in the midst of a fund raising campaign that will provide additional uniforms for the band.

One of their fund raising efforts includes the sale of REX, a household cleaner that carries a money back guarantee.

Patrons of the school and others interested in the band are urged to give their full support to this effort.

Special Singing At Church Of God Of Prophecy

Rev. William F. Cress, Pastor of the Church of God of Prophecy, Rt. No. 1, Pennington Gap, announces a special singing at that church on March 2, Sunday night at 7:00.

The Psalmsmen's Quartet, from Elizabethton, Tennessee, and the Prophettes will be featured in this service. Everyone is invited to attend.

Scouting Banquet Set For March 13

The Annual Leaders Recognition Banquet for scouters of the Sequoyah Council Boy Scouts of America will be held March 13, 6:30 p. m. at the East Tennessee State University ballroom.

This annual program honors those who have performed outstanding services for Scouting

The program will also include the special presentation Boy Power '76 to be presented with the Sequoyah Council's goals in camp, manpower and boy-power.

Tickets are available from the office of the Powell Valley News.

Womans Club Crafts Contest March 17, PHS

Members of the Pennington Gap Woman's Club who wish to enter articles in the Crafts Contest are requested to bring them to the regular meeting at the High School Cafeteria on March 17, 1969.

Articles will be judged that evening, with the blue ribbon winners to be taken to the District Spring Meeting in Fries, Virginia on March 29, 1969 Please have articles in a box or container that will make transporting the winners easier. KITS ARE NOT ALLOWED

Following are the categories.

turn to page eight

March - - - - - Red Cross Month

Governor Mills E. Godwin, Jr. and the State Senators and members of the Virginia House of Delegates from this area are among the 141 governmental officials who will receive special copies of the Virginia Red Cross annual report this week.

As a prelude to the traditional "March Red Cross Month," which begins this weekend (Saturday, March 1), the reports were distributed Wednesday, February 26 to the Governor and the General Assembly members, currently meeting in special session at the State Capitol in Richmond Summarizing last year's activities of this area's Red Cross chapter as well as the other 94 throughout the state, the report was presented by Floyd L Pillow, the American National Red Cross' state relations representative in Richmond

"The far-ranging fields of Red Cross endeavor, including important programs of national and international relief such as in Biafra and Nigeria, sometimes eclipse the fact that the organization is basically the embodiment of the simple ideal of neighbors voluntarily joining hands to help one another." Pillow pointed out.

He praised the dedication of the 65,502 volunteers throughout Virginia who gave their services during the year Among these were students in 857 schools who played a major role in statewide activities working along with adults in community service programs. Pillow said

turn to page eight

Lenowisco Plans Law Enforcement For Area

Mr. Bruce K. Robinette, Executive Director of LENOWISCO, the Regional Planning and Economic Development Commission representing the three Counties of Lee, Wise and Scott and the City of Norton, announced today that this agency has begun a local law enforcement plan.

"We have invited the people who are actively engaged in law enforcement in our area to a meeting to be held on February 27.

"At this time, the objectives and mechanics of the Omnibus Crime Control and Safe Streets Act of 1968 will be explained.

"We hope this conference will result in the formation of an ad hoc committee of law enforcement personnel," he said

"These people can then analyze the problems and needs of law enforcement in our area and develop a plan to correct these problems and fulfill these needs. LENOWISCO wil coordinate the development of the plan and assist in any way possible," Mr. Robinette said.

"Slugging" Meters Will Bring Fines

Persons charged and convicted of inserting metallic objects other than coins in parking meters in the Town of Pennington Gap, will be subject to fines ranging from one dollar to fifty dollars, Mayor F. L. Bailey said yesterday.

He also pointed out that persons who place red envelopes containing the 25 cent penalty in the receptacles should be sure that they are not left exposed so that they may be removed. He also urged that parking tickets be paid promptly to avoid the one dollar penalty Payment of the twenty-five cent penalty after the notice has been mailed does not relieve one of this obligation, he said.

He said that a number of persons had been caught in the act of placing these objects in parking meters in Pennington Gap. He said that the council had indicated that such violations be handled in compliance with current ordinances now in effect This ordinance specifies that the fine may be from one to fifty dollars. The same ordinance applies to persons caught tampering with parking ticket deposit boxes.

County Wide Democratic Meeting March 7

A new county chairman for the Democratic party will be selected at a meeting to be held at the Courthouse in Jonesville on Friday, March 7, at 7:30 p. m

At the same time, a secretary, members of the county committee and precinct chairmen will be selected.

The public is cordially invited to attend this meeting.

ELEMENTARY BASKETBALL AT ELK KNOB TUESDAY

Basketball games at Elk Knob school Tuesday, March 4, at 6:30 p. m.

Admission .25 and .50. Elk Knob vs. Robbins Chapel, both boys and girls game. There will be cake wake walks Popcorn and drinks will be available

Just For Fun

As the woman and her daughter were leaving the department store, the manager handed the child some gum. "What do you say?" the mother prompted her little girl. Replied the youngster: "Charge it!"

PHS Deca Chapter Gets National Recognition

"DECA Town USA" is the title of an article that has given the Town of Pennington Gap and the Pennington High School Chapter Distributive Education Clubs of America national recognition.

The article appears in the February, 1969 edition of THE DECA DISTRIBUTOR, official publication of the Distributive Education Clubs of America This slick paper magazine is published four times a year. It is circulated in 50 states and the territories of the U.S.A.

"DECA Town USA" is a feature two-page spread It points to the Pennington Chapter as a model by which other chapters over the entire nation could well pattern their activities.

This feature story was high in its praise of the Pennington Chapter's activities, accomplishments and recognition Major credit for the success of the chapter was given Teacher-Coordinator, Arthur Livesay

Pictures of the entire chapter membership; the chapter officers and Mr. Livesay were included in the two-page spread

The story concludes, "When looking for ideas on how your chapter might best promote National DECA Month this March, some or all of the ones used by this imaginative group in Pennington Gap could well be considered."

The Pennington Chapter has an enviable record in competition with district and state chapters over the past several years The district contest just completed resulted in 8 or 9 first places for the Pennington chapter.

Pulling Contest, Western Horse Show

Lee County Round-up Announced For May 31

A special program of events including a horse and mule pulling contest and a Western horse show to be held at Leeman Field has been planned for Saturday, May 31, a spokesman for the Lee Athletic Association has announced.

The pulling contest, open to horses and mules will begin at 1:30 p. m. This event will be made up of four classes

CLASS NO I — Horses and mules 2200 pounds and under. Prizes - $40; $30; $20; $10

CLASS NO II — Horses and mules 2201 - 2600 pounds. Prizes - $40, $30; $20; $10

CLASS NO III — Horses and mules 2601 - 3000 pounds. Prizes - $40; $30, $20; $10

CLASS NO IV - Horses and mules over 3000 pounds. Prizes $40; $30; $20; $10

Special prizes will be awarded as follows - Best Teamster $10; Team longest distance from home $10; "Best Loser" - $5.

An attractive trophy will be awarded in each class of the pulling contest

The full program for the western horse show will be announced in the near future. This show will begin Saturday morning with halter classes. Other classes will be held in the afternoon following the pulling contest.

The horse show will be climaxed with a big evening performance

Full details of the entire event will be announced in the near future

Cox Loses Libel Suit Against Newspaper

A Lee County resident, Clayton M. Cox, 44, of Dryden has lost a $50,000 libel suit against the Bristol Herald Courier a daily newspaper published in Bristol

The two-day trial, conducted in Wise, Va., ended when a seven-man jury deliberated about 10 minutes before finding the newspaper blameless in publishing a letter to the editor which was critical of Cox

Cox had been widely quoted by the newspaper concerning political activities in Lee County. The court action came as the result of a letter published by the newspaper that was critical of Cox. The letter was written by Mrs. Elmer O Bishop.

Cox's attorneys contended that the letter contained "false and defamatory material" concerning the plaintiff.

The Bristol Herald Courier attorneys contended that Cox brought the whole controversy on himself.

One of the paper's attorneys said, "when he was projected into the center of the controversy he became what we call a public figure. Other people had a right to speak and be heard by the newspaper."

It was contended that the newspaper had no malice against Cox and it would have been unfair not to print Mrs. Bishop's side of the controversial issue.

Holton Will Be Candidate For Governor

Linwood Holton a native of Big Stone Gap and now a resident of Roanoke will seek the GOP nomination for the Governor's race in this coming November election The following statement was made by Holton Tuesday, at a Richmond press conference. This will be his second race for this office

For as long as I can remember, I have felt that the first Republican Governor of Virginia would have the unique opportunity to be of more service to his fellow Virginians than any person who has been on the political scene in the Commonwealth for almost 100 years During that time our leadership has included three successive political monopolies. Each has unquestionably served Virginia quite well under the circumstances, but each in turn had the handicap of governing without virile, actively competitive opposition. There resulted the inevitable fact that critical needs of people in many walks

turn to page eight

REMINDERS!

Dryden Ruritan Club will meet Saturday, March 1 and the Dryden Ruritan Club Board of Directors will meet Friday, February 28

The Wesleyan Service Guild will meet at the home of Misses Marguerit and Anna Ford Kelly on Monday night, March 3 at 7:30

Camp Ground community club will meet at 7 p. m Friday, February 28 at the Camp Ground dining hall. Miss Moore, extension agent will be guest speaker Public invited

Good Farming

by Joe P Lyle

Curtis C. Mast, Extension beef cattle specialist, VPI, recommends the following different methods of handling the beef cattle held for greatest profit: "All things being equal, the calf born on New Year's Day should have the most weight for his age when delivered to market in the fall; have eye appeal and allow his mother the maximum rest period."

"From a standpoint of timing this is just about right but it doesn't necessarily mean that his is the best calving time for each individual farm."

"Consideration must be given

turn to page eight

Powell Valley News All Lee County Tournament Teams

BOYS

Most Valuable Player - Coy Pendleton - Thomas Walker

NAME	SCHOOL	CLASS
Pendleton, Coy	Thomas Walker	Junior
Bays, Bobby	Thomas Walker	Senior
Day, Randall	Dryden	Senior
Martin, Stanley	Dryden	Senior
Roop, Charles	Jonesville	Senior
Lawson, Lee	Jonesville	Senior
Barker, Rex	Keokee	Junior
Hughes, David	Pennington	Senior
Taylor, Roger	St Charles	Junior
Tie for 10th		
Presley, Larry	Flatwoods	Junior
Lee, Don	Thomas Walker	Sophomore

GIRLS

Most Valuable Player - Joyce Barnes - Thomas Walker

NAME	SCHOOL	CLASS
F - Barnes, Joyce	Thomas Walker	Senior
F - Minor, Brenda	Flatwoods	Senior
F - Parsons, Gloria	Keokee	Junior
F - Smith, Carmen	Jonesville	Senior
F - Lawson, Betty	Dryden	Senior
F - Coleman, Cathy	St. Charles	Senior
G - Watson, Nancy	Flatwoods	Junior
G - Crumley, Betty	Thomas Walker	Senior
G - Grabeel, Sandy	Thomas Walker	Junior
G - Fletcher, Brenda	Jonesville	Junior
G - Cox, Glenda	St. Charles	Senior
G - Daugherty, Mary	Keokee	Senior

Lee County Tournament Champions

Thomas Walker Boys

Thomas Walker Girls

Lee County Sports

With the question of the Lee County Basketball Championship, both boys and girls, settled in favor of Thomas Walker, the action now has moved to Flatwoods High School Here the District VIII tournament is now underway And here it will be settled on Saturday night

Rye Cove Keokee and Flatwoods have been eliminated

On Friday night at 6:30 Thomas Walker goes against Flatwoods Dryden will play Jonesville at 8:00 This is almost the same line-up that the fans enjoyed last week during the county tournament Now the losing teams have an opportunity to avenge these losses with the stakes even higher han those offered in the county tournament. The winner will represent the district in the state tournament.

Can Jonesville defeat Dryden? Can St. Charles overcome Thomas Walker? And who will win the championship game on Saturday night It gets underway at 7:00 p. m No consolation

SEE COUNTY TOURNEY RUNNERS-UP PAGE EIGHT

turn to page eight

VIRGINIA PRESS ASSOCIATION Member

Forty-ninth Year
POWELL VALLEY NEWS
Published each Thursday by
POWELL VALLEY PRINTING COMPANY
Entered at the Post Office at Pennington Gap, Virginia as Mail Matter of the Second Class.
Subscription: $3.00 a year in advance in Lee County; $4.50 a year in advance outside Lee County.

Today's Meditation

From The Upper Room

Read Acts 3:1-10

Peter said, "I have no silver or gold; but what I have I give you. in the name of Jesus Christ of Nazareth, walk." (Acts 3:6, NEB)

The other day, a friend came to me declaring that her life was an absolute waste. She said she was not contributing anything to the world. I looked at her in amazement. I felt that way about my life too, but she had a home, a husband, and five children. I had none of these.

All day I thought about this. What are we supposed to give to the world? What do we contribute to society as sons and daughters of God? What would God have us give?

In the spirit of Jesus, we give ourselves, we give our concern. In the name of Jesus, we share our earnings with those less fortunate and in need For the sake of Christ, we give to churches and charities to help meet needs in other communities and nations We give with our love what we have in gifts and talents to those around us This is all that we can give, and this is what makes living joyful for the Christian.

PRAYER: O Lord, teach us the joy in giving. Teach us that whatever we are and whatever we have are acceptable gifts in Thy sight. Bless our giving that others in need may benefit and give thanks to Thee Amen.

THOUGHT FOR THE DAY

Whatever is given in Christ-like love — in thought, word, or deed — is acceptable to God

Carolyn Berger (Florida)

Copyright — The Upper Room

Ewing Equipment Company
Ewing, Va.
For John Deere
Forage Blowers

McClure's Chapel

Mr. and Mrs. Jim Shackleford visited the Clarence Dean home Saturday morning They also visited aunt, Ollie Dillman

Grant Osborne visited his grandchildren, Sue and Bobby Saturday afternoon.

Mr. and Mrs. Farrell Speak Dennis, Pat and Tim were in Knoxville Saturday and went on to Athens to spend the week-end with his sister, Sue Speak who is a senior at Tennessee Wesleyan College.

Sharon Willis and Jan Gilbert visited Jan's grandparents, Mr. and Mrs. Ben Gilbert in Harlan before returning to Dayton on Saturday.

Grant Osborne, Mr. and Mrs. Jim Shackleford were in Jonesville Saturday.

John Shackleford and Grant Osborne visited the Hoye Osborne home Saturday afternoon. John was an overnight guest of his uncle Saturday night.

Edd Marcum called in the area one day recently.

Mrs. Charlie Dean has been in the Middlesboro Clinic in Middlesboro.

Mrs. Grant Osborne spent several days with Sue and Bobby Osborne recently.

Mr. and Mrs. Hoye Osborne returned home here Tuesday afternoon after spending the past several days with one of her brothers and family, Mr and Mrs. Joe Harber, Kaye and Kim.

H. G. Osborne and Jim Shackleford made a business trip near Pennington Wednesday.

Mrs. Lila Maness and Beryl were in Rose Hill last week.

Mrs. F. C. Bacon and Mrs. D. C. Hounshell made a trip to Jonesville recently

Terry Bacon has been ill but was able to return to school last week.

Hoye Osborne spent most of the day Wednesday visiting Henry Cavin. Henry is improved some.

Mrs Hoye Osborne spent the day Wednesday with her mother, Mrs. Cornie Harber While there she called on Mrs. Ross Stickley who is ill.

Mr. and Mrs. Grant Osborne celebrated their 36 wedding anniversary Wednesday, February 19. They were happy to have part of the children visit them

Mrs. Farrell Speak and Mrs. J. P. Speak were in Pennington Thursday.

Earthel Marcum was overnight guest of her grandparents, Mr and Mrs J. M. Wilson the other night

On Thursday Mrs. Grant Osborne was in the following homes. Mr. and Mrs. Edd Marcum, Mrs. Sarah Cooper, Mr and Mrs. James Wilson, Mr. and Mrs J. M. Wilson, Mr and Mrs. Herman Marcum and Mrs. Nola Marcum

Mrs. R. H. Lamb, Mrs Lila Maness, Mrs. Maggie Wilson and Sheila Thomas were in Jonesville recently.

Mr. and Mrs. F. C. Bacon made a trip to Jonesville Friday.

Mrs. Boyd Woodward was admitted to Lee General Hospital last week due to a fall.

Mrs. Hoye Osborne visited in the home of Mr. and Mrs. Charlie Dean last week.

Mrs. R. H. Lamb, Teresa and Sheila Thomas visited in the W. R. Maness home last week.

Mrs. Lizzie Cassell visited Mrs. Mildred Cope Friday morning.

Mr and Mrs. Jay M. Thomas, Teresa and Sheila visited Mr and Mrs. R. H. Lamb Friday night

Mrs Bobby Davis and children visited her mother, Mrs. Lila Maness and Beryl last week.

Dependent widowers can collect social security benefits as early as age 50 if totally disabled

CREECH TIRE AND SUPPLY COMPANY

Special Sale

Philco TV Sets

Just 10% Above Our Cost

1 - 19 in. '69 Portable Philco Color TV

3 - 23 in. '69 Philco Console Color TV

Bargains! Bargains! Bargains!

10 Piece Living Room Suites

Green - Brown - Beige Reg. $246.00 Value

Only $199.00

Per Set While They Last

CREECH TIRE & SUPPLY COMPANY

Phone 546-1341 - 546-1232 Pennington Gap, Va.

JHS Chorus Members Attend Clinics

Front row, left to right, Randy Evans, Susan Litton, Pam Bledsoe, Cathy Bonham. Back row, Jean Gregory, Charlcie Burke, Gary Davidson, Josephine Cridlin, Carmen Smith, Jeff Rowlett, not pictured.

Left to right, seated, Mary Wynn, Nancy Cridlin, Susan Williams. Standing, Buddy Orr, Joe Rasnic, Doyle Ramey. Not pictured John Wynn and Jeff Rowlett.

Representatives of the Jonesville High School chorus have recently attended two choral meetings and clinics where they received valuable training.

Ten students representing the Jonesville High School chorus attended Mars Hill College, February 7 and 8.

Forty-eight (48) schools were represented from Virginia, North Carolina, South Carolina and Tennessee with 423 voices participating.

Dr. Lara Hoggard, head of department of music, University of North Carolina conducted the clinic.

Eight members of the Jonesville High School chorus attended the all Regional chorial meeting at Tazewell, (Va.) High School, February 14, 15 and 16 .

Dr. John Randolph head of the music department LaFayette College, conducted the clinic and directed the concert Sunday, February 16, in the Tazewell High School. Some 23 schools were represented from District VII.

The Jonesville High School chorus is directed by Mrs. David Jones.

WOODWAY

Elk Knob PTA held its regular meeting, Tuesday evening, February 11. The fourth and fifth grades presented the program of the evening, under the direction of their teachers, Miss Anita Huff and Mrs. Elijah Daugherty. Theme of the program was "Founder's Day," in keeping with the founding of PTA in February. Mrs. Frank Shoemaker's second grade won the attendance prize of $2.00. Hospitality committee serving refreshments at this time were mesdames Dave Yeary, Leonard Crabtree, Carl Christian and C M Callahan.

A delightful bridal shower was given Wednesday evening honoring Miss Linda Christian, bride-elect of Mr. Melvin Kleineick. Hostess for the enjoyable affair was Mrs. Don Moore. The shower was given at the home of the honoree's parents, Mr. and Mrs. Carl Christian. A large number of guests were present, presenting the bride-to-be with many lovely gifts. The groom-to-be is the son of the late Mr. and Mrs. Beckham Kleineick of Pennington Gap.

The Ladies' Circle of Mt. Carmel Church met Thursday evening, February 13. Mrs. George Thomas led the worship service. Hostesses were Mesdames Ralph Turner, Elijah Daugherty and Ethel Akers

Mrs. Rebecca Tolliver was in Hazard, Ky., last weekend to attend the funeral of her brother-in-law, Mr. M. X. Yonts.

Mrs. Bud Haynes was hostess in her home Friday to a showing of Bee-Line Fashions presented by Mrs. Kylene Crabtree Preceding the delicious luncheon, the guests were entertained with a series of games After luncheon, Mrs. Crabtree displayed large variety of fashions to the large number of guests.

JONESVILLE

Buddy Stapleton of Washington, D. C., was visiting his parents, Mr. and Mrs. Pettus Stapleton and family Saturday, February 8 through Monday, February 10.

Miss Mary Johnson is ill at her home at this time.

Mrs. Pattie Roberts remains a patient in Lee General Hospital after surgery last week Her brother, Mr Woodrow Williams and Mrs. Williams of Big Stone Gap visited with her Sunday.

Rhanda Miner underwent surgery in Lee General Hospital last week. She is the daughter of Mr. and Mrs. Ralph Miner

First United Methodist Church celebrated Ash Wednesday, February 20, with a "Love Feast." This sacrificial service took place in the chapel of the church.

Billy Ledbetter has been a patient at Lee General Hospital He returned to his home on Sunday.

The Jonesville Kindergarten has recently enjoyed visiting the office of Dr Tom Jones, as a conclusion to their unit on dental care They also visited the post office as they mailed special valentines to their parents. Several mothers sent special refreshments for their Valentine party, February 14.

The Ministers' wives of the Big Stone Gap District enjoyed a "George Washington" luncheon at First United Methodist Church on Saturday Mrs Sheridan Buck was chairman of the Lee County group who were hostesses for the regular bi-monthly meeting

Lydia Terry remains a patient in Lee General Hospital but is much improved

The Jonesville Womans Club will meet Thursday night at 6 30 at Cumberland Bowl Town House Hostesses are Mrs Robert Coffey, Mrs M S Martin Mrs. Curtis Flanary and Mrs Garland Ely

Jonesville WSCS Met February 13

The Woman's Society of Christian Service of the Jonesville United Methodist Church met at the home of Mrs. Onza Hyatt, Thursday, February 13 with the president, Mrs. Woodrow Kelly, as co-hostess.

Eighteen members and one visitor (a former member, Mrs Stella Lowe were present. Mrs Pearl Ewing was the worship leader. Mrs. Golden Gilly and Mrs. Pauline Crockett were program leaders.

Boxes were prepared for the Holston Methodist Hospital in India.

The next regular meeting will be at the home of Mrs Dorothy Davidson with Judy Davidson as co-hostess.

News From LMU

Harrogate, Tenn., February 21 — Three students from Lee County have been elected Senators in the recently installed Student Association at Lincoln Memorial University.

Virgil Quinton Wacks, Jr., will represent the Railsplitter staff He is a graduate of Pennington Gap High School and is the son of Mr. and Mrs. Virgil Quinton Wacks, Pennington Gap.

Barbara Jean Gibbons will represent Norton Hall. She is the daughter of Mr. and Mrs. Leland L. Gibbons, Route 2, Jonesville, and is a 1967 graduate of Flatwoods High School.

Johnny Ray Sulfridge will represent the Science Club. He is a graduate of Thomas Walker High School and is the son of Mr. and Mrs. James Ray Sulfridge, Ewing.

LETTER TO THE EDITOR

The Editor

Certainly credit should be give where due. Thursday evening our community suffered a loss when fire claimed the home of one of our families. Only experience could ever know the grief one must suffer in this type of accident. I have never had this type of accident but I do share with this family in their loss.

In the midst of all this certain frustration, we have a service that seldom receives any credit, the Fire Department. This is a group of volunteers who give of their time for the safety of others. I witnessed men who actually suffered physical pain in an attempt to save the home of one of our community families. These men worked long and hard for OUR BENEFIT Gentlemen, we are proud of your service

I am sure that I speak for the entire community when I say that we are fortunate to have this service provided by the Fire Department. The dedicated deserve appreciation.

Thanks Gentlemen

Bill Love

PENNINGTON GAP

Mrs. Thomas F. Barr of Pennington and Mr. and Mrs R. C. Cunningham of Jonesville spent the weekend in Bristol visiting in the home of Dr. Gene P. Reasor. On Saturday they attended the Bristol concert choir featuring "A Night With the Tops." This was given in the Harrison Jones Memorial auditorium at VI College.

Wait for It!
STARTS THURSDAY MARCH 13!
EXAL
10 BIG Savings Days
Get set, now, to save money and time. Get our handy Shopping List, check the items you need and leave it with us. Your order will be ready to pick up on sale opening day.
PENNINGTON PHARMACY
Pennington Gap, Va.

From Ford the Wagonmaster...

Ford's Country Squire has Better Ideas where some wagons don't even have ideas. Ford's new "Front Room" features instruments grouped together cockpit fashion for the driver and extra leg and knee room for his passengers. Top-of-the-line interiors like those in our luxury LTD's. Distinctive paneling, hidden headlamps and a 302 CID V-8, all standard.

You also get Ford's exclusive one-two-three doorgate that: (1) swings down for cargo; (2) swings out for passengers, and (3) offers you extra convenience because it opens like a door with the window down or up.

Drive the Country Squire soon. See why Ford is America's best-selling wagon. Again.

FORD

The first Magic Doorgate to open like a door with the window down or up.

1969 Ford Country Squire

The place you've got to go to see what's going on-your Ford Dealer! Save at his Pop-Option Sale!

Flowers

Leon and Hazel Norman, Managers
Phone 546-2971
Day or Night
Norton Floral Of Lee Co., Inc.
Pennington Gap, Va.

WANT ADS!

SEE OTHER CLASSIFIEDS
On Page Five

Painting interior and exterior. Spring is coming soon, get your free estimates now. 30 years experience. Call anytime Phone 546-2475 or see E. Z. Robinette.
Adv. No. 9-4t.-pd.

1954 Buick, one owner, good tires, new battery, runs like new, low mileage. Will sell cheap. See E. Z. Robinette or Phone 546-2475.
Adv. No. 9-4t.-pd.

HOUSE FOR SALE — New one story 5-room frame house, complete with bath, gas heat, well insulated. Located near entrance Woodway Stone Co., Woodway. See or call John W. Davis, phone 346-2071, Jonesville.
Adv. No. 2-TF.

ORDER OF PUBLICATION
VIRGINIA:
In the Clerk's Office of the Circuit Court of Lee County, the 11 day of February, 1969.
Maudie Ellen Castle, Complainant.
Vs. In Chancery
Emory Curtis Castle, 304 East Thirteenth Street, Cincinnati, Ohio, Defendant.
The object of this suit is to obtain a divorce a mensa et thoro to be later merged into a decree a vinculo matrimonii; that she may be awarded temporary and permanent custody of the child born of this marriage, and all such other and further relief as the nature of her case may require or to equity shall seem meet.
An affidavit has been made and filed that the defendant is not a resident of this State, it is order that he appear before this court within ten days after due publication of this order and protect his interests herein.
An Extract - Teste:
Harry P. Rowlett p. q.
Jonesville, Virginia
Arthur T. Burchette, Clerk
by Patricia H. Rasnic, Deputy Clerk
Adv. No. 7-4t.

No Hunting, No Trespassing Signs For Sale at Powell Valley News. Phone 546-1210, Pennington Gap.
Adv. No 37-TF

NOTICE — If you have not had your beef or hogs processed for the winter, now is the time to do so. Phone 546-1221, Lee Packing Co., Pennington Gap, Va.
Adv. No. 7-TF.

LONG-TERM LOANS
FEDERAL LAND BANK LOANS
SHORT-TERM LOANS
Production Credit Loans. Money for your farm, farm home and farm family needs. You pay only simple interest for the actual time you use the money. Call or visit us today. Farm Credit Office, Big Stone Gap, Va. O. F. Stickley, Mrg., Telephone 523-1341.
Adv. No. 1-TF.

FOR HIRE — Bulldozer, Hillift loader. Call or see Orville Kelly, Ben Hur, Phone Jonesville 346-2154.
Adv. No. 46-TF.

NOTICE
At a special meeting of the Town Council of the Town of St. Charles, Virginia, held at the Town Hall at 7:00 P. M. on the 18th day of February, 1969, the following Ordinance was passed unanimously, all the members of the Council being then and there present.
BE IT HEREBY RESOLVED, that the Town Council of the Town of St. Charles, Virginia adopt the following Ordinance, to-wit: That it is the intention of the Town of St. Charles, Virginia to grant an exclusive franchise for the privilege of operating a television cable to furnish television reception to the homes and places of business in the Town of St. Charles, Virginia, and it is hereby ordered that any and all persons interested in bidding on said franchise shall make their bids in writing and deliver the same to the Mayor or any member of the Town Council of St. Charles, Virginia, said bids to be made on or before the 20 day of March, 1969, at 7:00 P. M., the regular meeting date of the Town Council. Any bids to include the proposals to be made by any companies offering a bid. It is further resolved that the Town shall have the right to reject any and all bids and it is ordered that a copy of this Ordinance shall be advertised for a period of four successive weeks in the Powell Valley News, a weekly newspaper, published in Lee County, Virginia.
ST. CHARLES TOWN COUNCIL
By Ellis Lynn, Mayor
Adv. No. 8-4t.

CLEAN rugs, like new, so easy to do with Blue Lustre. Rent electric shampooer $1. Penn. Hdwe. & Furn. Co.
Adv. No. 9-1t

FARM FOR SALE — 47½ acres, .5 tobacco base, rest in hay land, modern brick veneer home, 3-bedroom, stoker heat. .8 miles north of Campground. J. E. Sexton, phone 346-2146.
Adv. No. 9-2t.-pd.

PLUMBING Supplies and Service, Call 546-1225 or 546-2638.
Adv. No. 3-TF.

Custom built cabinets, Dixie Maid factory built cabinets, remodeling, plumbing. Cowden Cabinet Co. Free estimates. Cowden Cabinet Co., phone 346-1775, Jonesville.
Adv. No. 3-TF.

Give your car more than just a wet wash. Wash it to suit you, at the MAGIC WAND CAR WASH, Pennington Gap.
Adv. No. 13-TF.

MONUMENTS and MARKERS — Stones of any size or design. Cemetery Lettering. All work guaranteed. Buy from us and save. Hyden Monument Works, Rt. 2, Pennington Gap at Woodway.
Adv. No. 24-TF.

Ford TRACTORS EQUIPMENT
Authorized Service
GENUINE PARTS
Lee Tractor and Implement Co.
Jonesville Phone 346-2022

It pays to keep your farm machinery in top-notch condition. We service all makes and models. See us for new and used tractors and equipment. Call or See us before you buy. Glass Machinery and Equipment Co. Phone 346-1732, Jonesville.
Adv. No. 2-TF.

For heating and plumbing repair and installation, call Cress Heating and Plumbing, Phone 546-2423.
Adv. No. 41-TF.

Registered Hereford bulls for sale, 2 year old and yearlings. Also some registered Hereford heifers. See Robert S. Orr, Road No. 642, Dryden, Va., or phone 546-1611.
Adv. No. 16-TF.

GET UP NIGHTS?
BACKACHE,
LEG PAINS, SCANTY FLOW, SMARTING may be nature's warning of functional kidney disorders—"Danger Ahead." Increase and regulate passage with GENTLE BUKETS diuretic in 4 DAYS (only 3 tablets a day) or your 48c back at any drug counter. Today at PENNINGTON PHARMACY.
Adv. No. 6-4t.

HELP WANTED — Curb girls to work at Patio Drive-In. Must be 18 or over. Phone 546-2709 or 546-1742.
Adv. No. 8-2t.

Tax blanks filled out. Call or see B. O. Huskin, Phone 546-1452, Phone 346-1001.
Adv. No. 8-3t.

"NOTICE TO THE PUBLIC"
"Notice is hereby given to the public that on February 13, 1969 Powell Valley Electric Cooperative filed with the Virginia State Corporation Commission new schedules of rates, charges, rules and regulations. The rates and charges proposed in the new schedules will result in increased charges for electric service.
"An investigation of the proposed charges has been entered upon by the Commission and a hearing on the new schedules has been set for 10.00 A. M on March 21, 1969, in the Courtroom of the Commission, Blanton Building, Richmond, Virginia, at which time and place members of the public generally may appear and present such relevant data as may be desired and be heard. The new schedules may be seen at the office of the State Corporation Commission, Blanton Building, Richmond, Virginia, and information as to the new rates and charges may be obtained from the office of the Cooperative at Jonesville, Virginia."
"STATE CORPORATION COMMISSION"
Adv. No 8-4t.

— NOTICE —
At a special meeting of the Town Council of the Town of Pennington Gap, Virginia held at the Town Hall at 7:00 p. m. on the 5th day of February, 1969, the following Ordinance was passed unanimously, all the members of the Council being then and there present.
BE IT HEREBY RESOLVED, that the Town Council of the Town of Pennington Gap, Virginia adopt the following Ordinance, to-wit: That it is the intention of the Town of Pennington Gap, Virginia to grant an exclusive franchise for the privilege of operating a television cable to furnish television reception to the homes and places of business in the Town of Pennington Gap, Virginia, and it is hereby ordered that any and all persons interested in bidding on said franchise shall make their bids in writing and deliver the same to the Mayor or any member of the Town Council of Pennington Gap, Virginia, said bids to be made on or before the 10th day of March, 1969, at 7:00 p. m., the regular meeting date of the Town Council. Any bids to include the proposals to be made by any companies offering a bid. It is further resolved that the Town shall have the right to reject any and all bids and it is ordered that a copy of this Ordinance shall be advertised for a period of four successive weeks in the Powell Valley News, a weekly newspaper, published in Lee County, Virginia.
PENNINGTON GAP TOWN COUNCIL
By F. L. Bailey, Mayor
Adv No 6-4t

CLEAN rugs, like new, so easy to do with Blue Lustre. Rent electric shampooer $1. Bledsoe Hardware, E. Morgan Ave., Pennington Gap.
Adv. No. 9-1t

NOTICE
By unanimous vote of the Lee County Board of Supervisors on February 13 it was resolved to publish the hereinafter Ordinance of its intent and to notify the general public of its intent to consider for passage of same at its regular meeting to be held March 6, 1969.
A JOINT ORDINANCE CREATING AN INDUSTRIAL DEVELOPMENT AUTHORITY FOR THE COUNTIES OF LEE, SCOTT AND WISE AND THE CITY OF NORTON, PURSUANT TO SECTION 15.1 CHAPTER 33 OF THE CODE OF VIRGINIA, AS AMENDED, SETTING FORTH ITS POWERS, CREATION AND AUTHORITY:
BE IT ORDAINED AND ENACTED by the Boards of Supervisors of Lee, Scott and Wise Counties, and the City Council of the City of Norton, Virginia, that there is hereby created by the Boards of Supervisors of Lee, Scott and Wise Counties and the City Council of the City of Norton, under and pursuant to the provisions of Title 15.1, Chapter 33 of the Code of Virginia, as amended, cited as the "Industrial Development and Revenue Bond Act," which Industrial Authority shall be named the INDUSTRIAL DEVELOPMENT AUTHORITY OF LEE, SCOTT AND WISE COUNTIES, AND THE CITY OF NORTON"
Said Industrial Development Authority of Lee, Scott and Wise Counties and the City of Norton is created for the purposes set forth in said chapter and shall have all the powers and authority as set forth in said chapter 33, Title 15.1 of the Code of Virginia, as amended, and known as the "Industrial Development and Revenue Bond Act" as is fully and completely set out therein, and by reference thereto is hereby made a part of this ordinance.
BE IT FURTHER ORDAINED AND ENACTED that the directors of the Authority shall be appointed, one member from the City of Norton, two members from Wise County, two members from Lee County, two members from Scott County; however, one member from each county shall be a member of the LENOWISCO Regional Planning and Economic Development Commission for its first two years of operation
ADOPTED AND ENACTED by the Board of Supervisors of Lee County, Virginia, on this 13 day of March, 1969
BOARD OF SUPERVISORS OF LEE COUNTY, VIRGINIA
C. B. Waddell, Chairman
ATTEST:
R. Clark Myers,
Executive-Secretary
Adv. No. 8-2t.

VICA A. M. CLASS OFFICERS — Left to right, Tommy Smith (JHS), Patsy Smiddy (KHS), Roger Fleenor (PHS), Phyllis Elliot (PHS), Otis Eldridge (JHS), Roger Johnston (PHS), Jimmy Sprinkle (PHS).

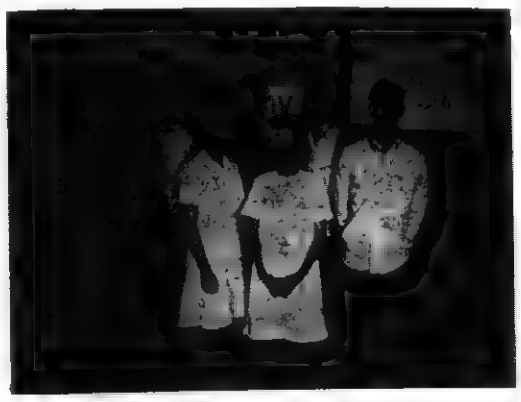

VICA P. M. OFFICERS — Left to right, Kinard Fugate (FHS), Donnie Blanken (JHS), Sue Jessie (St.C. HS), Brent Olinger (DHS), Carolyn Kennedy (St.C HS), Richard Cowan (S.C. HS), David Hobbs (DHS).

Vocational School News

The Lee County Vocational School has organized a VICA Club for this school term

VICA (Vocational Industrial Clubs of America) is an organization for youth enrolled in vocational trade and industrial education Some of the desired goals of VICA are to develop leadership, abilities, to foster a deep respect for the dignity of work, to aid the student in establishing realistic vocational goals, and to create enthusiams for learning VICA provided the opportunity for each member to participate in both social and educational activities, planned by the club officers and supervised by the Club Advisor

Morning class and the evening class elected officers for each class, and a slate of three officer chosen to represent the school at the state level. Morning class officers are - Patsy Smiddy, Keokee High School President, Tommy Smith, Pennington High School, Vice-President, Phyllis Elliot, Pennington High, 2nd Vice-President, Jimmie Sprinkle, Pennington High, Treasurer, Roger Fleenor, Pennington High, Reporter, Otis Eldridge, Jonesville High, Parlimentarian, Roger Johnston, Pennington High, Secretary

Evening class officers are Donnie Blanken, Jonesville High, President, Sue Jessee, Vice-President, St. Charles High, Richard Cowan, St. Charles High, 2nd Vice-President, Carloyn Kennedy, St. Charles High Secretary, Brent Olinger, Dryden High, Treasurer, David Hobbs, Dryden High, Reporter Kinard Fugate, Flatwoods High, Parlumentarian

To represent the school at the state level the following was selected President, Patsy Smiddy, Vice-President Tommy Smith Secretary Roger Johnston, Treasurer Brent Olinger, Reporter, David Hobbs, and Otis Eldridge, Parliamentarian. The officers and members plan to attend the Regional VICA contest to be held at Tazewell Virginia and Bristol Virginia-Tennessee on April 16 Following the contest a banquet will be held in Bristol in conjunction with the regionalITC members, to present award to the winning contestant in each respective trades area

The officers and members of VICA wish to extend a welcome to all to visit our school any time and to see the many activities being carried on by them

Opportunities In Air Conditioning

In the last article some of the opportunites for the graduates of the drafting course to be offered at the Lee County Vocational School was discussed. In this article we will discuss the air conditioning, refrigeration and heating program to be offered next year (1969-70)

The air conditioning, refrigeration and heating course offered at the Lee County Vocational School will train the student to repair the cooling and heating equipment used in homes, offices, schools, and other buildings. The major occupations in this field are air-conditioning and refrigeration mechanics, furnace installers, oil burner mechanics and gas burner mechanics Although these are distinct trades many workers are skilled in and frequently do the work of, two of these trades or more

Air conditioning and refrigeration mechanics work on equipment ranging in size from small window air conditioners to large central plant type air conditioning or refrigeration systems When air-conditioning and refrigeration equipment breaks down, the mechanic diagnoses the cause and makes the necessary repairs. In looking for defects, he may inspect components such as relays, thermostats, motors and refrigerant lines An air-conditioning and refrigeration mechanic uses a variety of tools and equipment including electric drills, pipe cutters and benders acetylene torches, and testing devices such as psychrometers, refrigerant guages, vacuum guages, and ammeters

The two year course offered at the Vocational School will be designed to teach the student the theory of air-conditioning, refrigeration, and heating and their repair With additional on-the-job training and work experience after graduation these students can qualify as mechanics. As in most of the other courses at the Vocational School the students will be urged to attend two year apprenticeship programs

Mechanical aptitude and an interest in electricity are important qialifications for air-conditioning, refrigeration and heating mechanics. Good physical condition is also important because mechanics are often required to lift and move heavy equipment

Employment of air-conditioning, refrigeration, and heating mechanics is expected to increase rapidly during the next decade In addition to the anticipated employment growth more than 1,200 job openings will arise annually from the need to replace experienced mechanics who retire or die. Openings will also occur as experienced mechanics transfer to other types of work.

Earnings data for all air-conditioning and refrigeration and heating mechanics are not available on a national basis. Information obtained from several employers in late 1966, however; indicated that beginning rates for helpers ranged from about $1.50 to $2.25 per hour, and the top rates for mechanics ranged from about $3.00 to $5.00 per hour. The rates of pay for helpers and mechanics depended on factors such as level of skill, type of equipment worked on, and geographic area. For example, mechanics who worked on both air conditioning and heating equipment frequently had higher rates of pay than those who worked on only one of the two.

KEOKEE

We were sorry to hear of the serious illness of Mrs. M. J Coomer of Dryden. She is a patient in the Holston Valley Community Hospital in Kingsport

KEOKEE

Susan Cooper has been named 1969 Betty Crocker Homemaker of Tomorrow for Keokee High School on the basis of her score in a written knowledge and attitude test on homemaking given to senior girls here December 3.

Susan's achievement has made her eligible for state and national scholarships. She also has been awarded a specially designed silver charm from General Mills, sponsor of the Betty Crocker search of the American Homemaker of Tomorrow.

A state Homemaker of Tomorrow and runner-up will be selected from the winners of the schools in the state. The state pinner will receive a $1,500 college scholarship, and her school will be awarded a complete set of the encyclopedia Britannica by Encyclopedia Britannica Inc. The runner-up will earn a $500 educational grant.

Susan is the daughter of Mr and Mrs. R. P. Cooper, Jr., of Keokee.

Mr. and Mrs Gregory Arnette of Dayton arrived at the home of Mrs Arnette's parents, Mr and Mrs. Deward Duff during the weekend. With them was their little daughter, Rebecca who celebrated her second birthday on Sunday. The grandparents entertained her with a party and she was thrilled and delighted with many gifts.

While in Keokee they also visited Gregory's parents, Mr and Mrs. Ernest Arnette.

Mrs. Arnette's grandmother, Mrs. Algie Hackney plans to accompany them back to Dayton and spend a few weeks visiting relatives

Mr. and Mrs. Marion J Clarkston and daughters, Marilyn and Dorinda of Big Stone Gap, and Rejeanna of Knoxville were Sunday dinner guests of Iva and Eula Clarkston and all enjoyed the day together

Linda Bobrosky, a student at Clinch Valley College at Wise spent the weekend with her parents, Mr and Mrs. Paul Bobrosky

Mrs Rufus Johnson and son Hershel visited relatives in Dayton last week They plan to make a trip to Richmond Johnson's daughter and son and their families

Mrs. Dock Huff visited her daughter in Lynch, Ky., Saturday.

Mrs C. C. Craft is visiting her son and daughter-in-law, Mr. and Mrs. Victor Craft in Kingsport.

Also visiting the Crafts was Mr Craft's sister, Mrs. Clifford Gibson of Keokee.

Mr. and Mrs. Ronald Richardson recently spent the weekend with Mrs Richardson's parents in Jonesville

The cosmetology class of Ben Hur visited the Nursing Home at Dryden last Saturday and took gifts to the old folks and some of the ladies were pleased to receive hair cuts and new styling.

Students present from Keokee were Virginia Clark and Shirley Caudill.

Mr. and Mrs. Dave Isaac entertained the employees at Dave's Department Store in Appalachia on Thursday evening with a dinner at DeMoise's Coach House in Big Stone Gap. Iva Clarkston from Keokee was among the employees present

Mrs Fred Hilton of Kingsport recently suffered a light heart attack according to word received here by relatives She is a patient in the Holston Valley Community Hospital in Kingsport Mrs. Hilton was the former Miss Margaret Riddle, daughter of the late Mr and Mrs. T C. Riddle of Kingsport

We are pleased to report that Mrs. M J Comer of Dryden who is a patient in the Holston Valley Community Hospital in Kingsport is improving after recent surgery.

JOSEPHINE CRIDLIN

Gets JHS DAR Citizenship Award

Josephine Cridlin, the daughter of Judge and Mrs. J. N. Cridlin, has been chosen the senior to receive The Daughters of the American Revolution Good Citizenship Award for Jonesville High. Participation in the major school, church, and community activities indicates that Josephine has exemplified the qualities of dependability, service, leadership, and patriotism

Josephine is the valedictorian of the senior class She represented the high school at Girls' State and has been a member of the All Virginia State Band. As co-editor of the yearbook and as an active member of the Beta Choral and Latin Clubs, she has shown ability and willingness to accept responsibility

Josephine has been accepted at Carson-Newman College She will pursue a Liberal Arts Course with a major in Mathematics

RENT A Brand New Wurlitzer PIANO
Choice of Any Model or Finish
only $10 a month (plus carriage)
WITH OPTION TO BUY
WURLITZER
Cumberland Valley Music Company
116 So. Main St.
Phone 573-1670 Harlan, Ky.

PENNINGTON AUTO SALES
CLYDE B. EDWARDS FRED GARRETT
Phone 546-2341 East Pennington Gap
Dealer License No. 1338
CLEAN USED CARS
64 Buick LaSabre, 4-Door, Power Steering, Power Brakes, Real Sharp Inside and Out, White With Blue Interior.
64 Ford Fairlane, 4-Door, V-8, Straight Shift.
64 Pontiac Catalina, 2-Door Hardtop, With Ventura Trim, Real Nice, 4 New Tires, Vinyl Upholstery.
64 Ford Galaxie 500, 2-Door Hardtop, Automatic Transmission, White With Black Interior.
63 Chevrolet, 4-Door, V-8, Automatic Transmission, Good Tires, Air Conditioning, Real Sharp, Bargain Price.
63 Buick Wildcat, 2-Door Hardtop, Automatic Transmission, Air Conditioning, Bucket Seats, White With Black Interior.
63 Oldsmobile 88, 2-Door Hardtop, Blue With Blue Interior.
62 Chevrolet, 2-Door Hardtop, Super Sport, V-8, Solid White With Black Interior, Bucket Seats, A Nice One.
62 Chevrolet 4-Door, 6 Cylinder, Automatic Transmission, Solid White.
62 Chevrolet Impala Convertible, V-8, Automatic, Red With White Top, Black Interior, One Of The Sharpest You'll Find For The Model.
62 Plymouth 2-Door, 6 Cylinder, Straight Drive.
61 Chevrolet Impala 2-Door Hardtop, Straight Drive, Black With Red Interior.
61 Corvair, 6 Cylinder, Automatic, 4-Door.
61 Plymouth, 2-Door, V-8, Straight Drive.
60 Chevrolet Impala 2-Door Hardtop, Straight Drive, Black With Red Interior, This Is A Cream Puff.
56 Chevrolet Bel-Air, 4-Door, V-8, Good Transportation.
51 Ford Pickup, ¼ Ton, Good Tires, Solid Black.

Mr. Lundy Wright, center, moderated the panel for Mr. Curtis Ramsey and Joe Smiddy on Teacher Education.

"Newer Trends In Education" Discussion Held At Clintwood

Inservice education was the topic of the fifth conference on "Newer Trends in Education," sponsored by Project DILENOWISCO, held at Clintwood Elementary School, Dickenson County, February 15.

Dr. Don Haefele, Coordinator of a teacher education project at the University of Tennessee, discussed the newer methods used at UT to train teachers through individualized instruction, e.g. (1) how to teach through behavorial objectives; (2) how to get students to question, examine, and explore issues; and (3) how to acquaint teachers with newer media and technology He felt that personalized preservice training through a simulation method would be helpful for teachers since this method placed the student teacher in a problem solving situation

It was also his belief that beginning teachers should have opportunities to explore the teaching profession before they decide to be a teacher

Mr. Curtis Ramsey Director of the University of Virginia Extension Division Abingdon, Virginia, felt that the teacher for tomorrow should have a definite objective (become involved in education) and take pride in the fulfillment of his purpose. He also felt that the process of teaching was important. In other words, it was his belief that it is essential to consider what is happening to the child while he is being taught Mr. Ramsey said, "the teacher should include the simple and beautiful acts in the teaching process of helping the child in his becoming and being a worthwhile person." Mr Ramsey announced that 2,000 teachers were in inservice classes in Southwest Virginia this year which included those taught by television.

Mr Joe Smiddy, Chancellor of Clinch Valley College, felt it was a frustrating job to train teachers today since we do not know what kind of jobs the future teachers will be doing Since 60 per cent of the students at Clinch Valley College go into teaching, teacher training must change to meet this demand. "Good teaching is important for today's youth, said Mr Smiddy, and we must do everything possible to bring the best instruction to the child." Therefore, he felt that more money should be spent for research to find out better ways to teach the children

Mr. Paul Skeens, Superintendent of Dickenson County Schools, welcomed the group; Lindy Wright was moderator for the speakers; and Gerald Tripplett summarized the meeting Approximately one hundred participants in the DILENOWISCO area attended the conference on Teacher Education

By Georgel

The other day we saw ad- tised in a magazine alumi- n stilts for kids. The ad was ded - "Stepping up in the ld." It had been years since h a thing as walking on stilts come to my mind. Except be when a clown appeared TV on stilts.

ime was when a youngster ld find a couple of long s and some short pieces of by four and a few nails. h these materials, a hammer, and nails he would make own stilts. Stilts, like mar- , rolling a metal hoop, mak- whistles from a section of mb from a sapling, were all onal things. At a certain of year they were in style.

The kids just started to make them when the time came. There was a time for all of these small pleasures that kept the youngsters occupied. And if you asked some of the folks who enjoyed these past times they would probably tell you that they had a barrel of fun making and using their own toys.

It would be interesting to know just when and why so many kids stopped making their own fun things. Perhaps if the kids of today had an opportunity to learn about making such things, they would learn to enjoy some of the simple pleasures enjoyed by their fathers and grandfathers.

We do know that the Cub Scouts and Boy Scouts devote a great deal of their time to handicrafts

MEN, WOULD YOU LIKE TO BE THE FIRST in your area to be in on a new style that seems to be on its way? If so, then shop around for a handbag that you think would meet your needs. Yes, men, soon this will be the going thing. Style setters say that men's clothing is becoming so close fitting that pockets will soon no longer be functional In other words there will be no room in pockets for carrying Then, men, you will be carrying your own pocketbook or purse After all; if you will check your history you will find that men carried handbags long before women were considered important enough to have anything to carry around in a handbag

BAD NEWS WAS BIG NEWS even back in 1875. In that year, a newspaper of record paid for stories as follows: 20 cents for a murder account, 15 cents for assault with a razor; 20 cents for a fatal accident report; 10 cents if no one was killed, 32 cents for a rat story; 32 cents for a snake story and 10 cents for all other marvels No mention was made of paying even one penny for a good news story

FANCY WORDS are typical, gimmics of governmental agencies. Here are a few examples to illustrate the point The Bureau of Public Roads dreamed up "impact attenuation devices," as nomenclature for oil drums placed around highway obstructions as cushions. The Air Force stocks an item called "aerodynamic personnel decelerator" which is a parachute while the Defense Department awarded a contract for the development of a "combat emplacement evacuator" which one assumes is a fancy name for a shove ■

Appeal Issued To Motorists Who Have Changed Address

Richmond, Virginia — C. H. Lamb, Commissioner of the Division of Motor Vehicles, today issued his appeal to Virginia Motor Vehicle owners who have changed their address since securing their 1968 license plates.

The Division is now in the process of preparing for mailing applications to owners of motor vehicles so that they can purchase 1969 license plates when they go on sale in March.

Certain information is needed by the Division if you have changed your address since you last purchased Virginia license tags. On a postal card or letter state the following: your full name as shown on vehicle registration card or title, the Virginia title number, your 1968 license number if your have a current license tag, make and year model of vehicle, identification or engine number of vehicle, new address including zip code number, and old address. Mail this information promptly to the Division of Motor Vehicles, P. O Box 1298, Richmond, Virginia 23210 to insure receipt of new license application in March.

Rural Mail Carrier Position Open At Rose Hill

An examination for Rural Carrier for the post office at Rose Hill, Virginia, will be open for acceptance of applications until March 11, 1969, the Commission announced today.

All qualified applicants will receive consideration for appointment without regard to race, religion, color, national origin, sex, politics, or any other non-merit factor.

Complete information about the examination requirements and instructions for filing applications may be obtained at the post office for which this examination is being announced Application forms must be filed with U. S Civil Service Commission Washington, D. C. 20415, and must be received or postmarked not later than the closing date.

Applicants must

● Take a written test, ● have resided within the delivery of the office for one year immediately preceding the closing date of the examination; ● have reached their 18th birthday on the closing date for acceptance of applications There is no maximum age limit However, persons who have passed the age of 70 may be considered only for temporary limited appointments of one year

MARRIAGE LICENSE

James Cabble Bacon, Atlanta, Anna Belle Osborne, Blackwater.

Charlie Luther Britt, Ewing, Nancy Joan Sherrod, Ewing.

Livingston Chapel

Rev. Odis Seiber filled his regular appointment here on Sunday. Other ministers in attendance were Rev. Richard Seiber of Ellicott, Md., Rev. Gale Derrick and Rev. Ted Dalton, both of Kingsport, Rev. Harvey Stapleton and Rev. Earl Miles.

Mrs. Marvin Gillenwater is back home after an extended visit with her daughter, Mrs. Ronnie Gunner of Fairfax.

Rev. and Mrs. Richard Seiber of Ellicott, Md., visited the Lawrence Miles family over the weekend.

Recent visitors in the E. R. Livingston home were the Joe D. Starnes family of Knoxville and W. E. Fannon.

D. J. Gillenwater is back home and reported improving after surgery in a Johnson City hospital.

Mrs. Elmer Newberry visited her mother, Mrs. Flora Lockhart at Jonesville recently.

Marie Minor and Edith Clay made a business trip to Jonesville on Tuesday.

WOODWAY

Little Miss Tammy Wright returned home Friday after a few days hospitalization in Appalachian Regional Hospital Harlan. Tammy is the daughter of Mr. and Mrs. Bobby Wright.

Mr. and Mrs. Bud Haynes and family are visiting this week in Tampa, Fla., with her parents, Mr. and Mrs. Paul Litton

Mrs. J. T. Denton visited last weekend with her daughter and family the Owen Halls in Martinsville She was accompained by Mr. and Mrs. Jimmy Denton and children of Kingsport

Mrs. Hubert Hill, Girl Scout Advisor, Kingsport, met at the school Friday afternoon with parents interested in organizing a local Girl Scout troop. Mrs Kenneth Hyden will serve as Scout Master Time and place of meetings will be announced at a later date.

Mrs. R. J. Seal was hostess in her home Thursday to the local WMU. Mrs. Isom Haynes gave the devotion. All members present participated in the program; theme of the evening was "Home Missions," Mrs Hascue Slagle was a guest at the meeting.

Mr. and Mrs. Mike Mooney and family, Kingsport visited here over the weekend with her parents, Mr. and Mrs. Frank Shoemaker.

Miss Jerkes, Mr. Whitehair Wed

Miss Michelene Kay Jerkes, became the bride of Fredrick Whitehair at 7 00 o'clock p. m., February 22 at the North Dayton Baptist Church. Rev. Jack Miller performed the ceremony.

Mrs Whitehair is the daughter of Mr and Mrs. Michael Jerkes, 1908 Edge Worth Ave, Dayton, Ohio, formerly of Woodway Virginia Mr Whitehair is the son of Mr. and Mrs Cecil Whitehair of Northcutt Place, Dayton, Ohio

An Empire gown of lace and satin with chapel length train was chosen by the bride. Her veil of silk illusion was held by a crown of velvet She carried in arm bouquet of white roses

Matron of honor was Mrs Daniel Walter, sister of the bride. Maid of honor was Miss Judy Hanson. Bridesmaid was Nancy Jerkes and flower girl was Susan Jerkes, also sisters of the bride.

Jeffery Whitehair was best man. Daniel Walker and Mark Lloyd were ushers. David Whitehair was ring bearer

The bride graduated from North Ridge High School and attended Georgetown College. She is now employed by the Ohio Bell Telephone Co. The groom graduated from North Ridge High School and attended Wright State University. He is employed by the U. S. Post Office and is a member of the U. S. Navy Reserves He will go on active duty March 18

Following a reception in the social room of the church the couple left for a wedding trip to Northern Ohio

Elijah Daugherty was a patient a few days last week in Lee General Hospital

Mrs. Lester Huff is serving as local Chairman of the Heart Fund Drive. Any contributions for this worthwhile campaign may be made to Mrs Huff.

Mrs. Ora Graham and Mrs Pearl Gilbert visited Saturday in Harlan

Ewing Equipment Company
Ewing, Va.
For John Deere
Wire Rope For Logging

From The News - - - - - - -

February 26, 1959 Edition - 10 Years Ago

Dryden Crusaders walked of with both the boys and girls championship in the Lee County Tournament. Jack Keith was coach of both teams.

Dryden boys defeated Pennington Gap 42-39. Team members were Colin Rivers, Fred Burchell, Jim Roberts, Bruce Bowling, Bruce Martin, Park Lambdin, Bobby Howard, Ronda Ely, Fred Gibson and Jessee Freeman, Billie Shufflebarger, mgr

Dryden girls avenged their two losses of the season by defeating Thomas Walker 48-46 Team members were Elizabeth Lawson, Virginia Gibson, Charlotte Martin, Janice Ely, Jan Rose Carter Sharon Powers Doris Jean Garrett, Faye Quillen, Mary Maxfield, Mary Ruth Lucas Betty Howard, Betty Peters Rita Bowling, Marie Quillen, Peggy Orr

February 24, 1945, 25 Years Ago

Cpl Eva Ruth Adams daughter of Mrs Edith Wicks Adams of St Charles Va is the first girl from Lee County to offer her services to her country by enlisting in the Womans Army Corps in September 1942

She received her first training at Des Moines, Iowa, and Camp Polk, La. She was sent to Charleston S. C, for special course in aeronautics, and is now serving with the Army Air Corps at Orlando, Fla.

Cpl Adams is a graduate of Pennington High School and at the time of her enlistment was employed with the Kingsport Press, at Kingsport, Tenn.

Her brother Edward Adams a member of the Marine Corps in the far Pacific was killed in action in January

Staff Sgt. Edward Parsons, Pennington Gap tail gunner on the Eigth Air Force Flying Fortress "Old 66" has flown 25 bombing missions over Germany and Nazi-Occupied Europe

An Eighth AAF Bomber Station England - The promotion of Wayne W Livesay Pennington Gap, from the rank of second Lieutenant to first Lieutenant was announced recently by Col Eugene A Romig of Byesville Oh commanding of [illegible] at this Flying Fortress [illegible]

Navigator on a Fortress [illegible] Livesay 21 years old has participated in eleven combat missions over enemy Europe He has been decorated with the Air Medal with one Oak Leaf Cluster.

PENNINGTON GAP

Mr O A Vaughan is confined to Lee General Hospital following a heart attack suffered last Friday night

Here to be with him are his children, Lt Col Gerald W Vaughan Washington D C Mrs Gary Felton Richmond Ky and Larry Vaughan Chicago Ill Also visiting the Vaughans were Mrs John Dolosinski and Mrs Raymond Dillon Liberty, Ky

Mrs Nancy Collins continues ill in Lee General Hospital

Mr and Mrs Don Fletcher and children, Melissa and Donny of Hopewell, Va., have been spending a few days with their parents, Mr and Mrs Willard Bowen and Mr. and Mrs. Leroy Fletcher.

Mr. and Mrs Jimmy Ray from Indianapolis, Ind., also David Bruner who is attending East Tennesse State University and his "fiancee" Susan Bayles from Johnson City ,Tenn., visited over the weekend with their Mrs Charles Martin and Susan.

Mr and Mrs Jim Fletcher and boys spent the weekend in Louisville, Ky, with Mrs Fletcher's brother and family, Mr and Mrs Bob Anderson

Word has been received here of the death of Mrs J. C Jackson, wife of the late Rev. J. C. Jackson formerly of Pennington Gap Interment was in London, Ky.

Mr and Mrs Jack Anderson were called to Cincinnati Ohio last week due to the death of Mrs Anderson's father

Miss Bobby Jean Cooper is still confined to Lee General Hospital where she is gradually improving from pneumonia.

Tennessee Parsons is a patient in Lee General Hospital.

A few nights ago the telephone at the George Hinkle residence rang about 11 p m. On answering Mrs Hinkle was surprised when she heard the voice of her daughter, Mrs. William B (Linda) Stidham calling from Sputtgast, Germany. Mrs. Stidham and her husband Sp-4 William B. have been living in Germany for some time.

Their son "Bill" who is nearing his second birthday was born in Germany

The Willard Gibsons were here from Indiana over the weekend

Mrs Edith Burke of Jonesville C B. Waddell and Gary and Mrs Jean Collins attended the funeral of E B Waddell in McMinville Tenn

Hubert Farley and son, Jerry of Linesville Pennsylvania were recent visitors of their uncle Oscar Farley

Little Debra Johnson is feeling much better after her recent illness She is the daughter of Mr and Mrs. B E. Johnson of West Morgan Avenue

Mr and Mrs Ralph Carter recently spent the weekend visiting with his mother, Mrs. Alice Carter at her home on Leigh Avenue

Mr and Mrs James Ross are occupying the house where the Fishes formerly lived. Mrs. Ross is the former Marcella Fish

Last week guests of Mr. and Mrs. Harve Anderson were Mr and Mrs. Harold Hague, of Atlanta, Ga. They were here for the funeral of Harold's uncle, Mr Gilmer Stidham.

Mrs. J. O. Rutherford and little son, Allen of Jonesville spent Friday with the Andersons.

Mr and Mrs. Lloyd Beverley and son, Gary visited with Mr. and Mrs Trenton Mullins and son, Garth, Sunday afternoon.

Weekend guests of Mr. and Mrs Harve Anderson were Mr and Mrs. Lloyd Beverley and Gary and Mr and Mrs. T. L. Ward, Jr, and children, Marty and Myra, all of Kingsport

Mr. an Mrs T L. Ward and children of Kingsport visited Mr and Mrs Ernest Thompson on Stone Creek Saturday afternoon

Game Law Hearing To Be Held Richmond

The Commission of Game and Inland Fisheries will hold its annual Game and Fish law public hearing in Richmond March 7, reminds Executive Director Chester F Phelps. The meeting will begin at 9 30 a. m., in the Commission Conference Room at 7 North 2nd Street Individuals or groups will be granted time to make recommendations or suggest changes in hunting and fishing seasons, limits and regulations. Those not able to attend in person may present views in writing prior to the meeting date

The Commission will draft proposals for changes in the fall hunting seasons and in fishing regulations for the coming fiscal year at this meeting They will also take final action on the proposed 1969 spring gobbler season.

Sportsman's Survey Forms To Be Mailed Soon

Questionnaires will be mailed to some 8,000 Virginia hunters in early March as part of the second Virginia Game Survey by the Virginia Commission of Game and Inland Fisheries, reports Game Research Biologist Jack Gwynn The survey will cover the 1968-69 season just ended. The new form for this year's query is a simple post-check rather than the more complicated 7 page form used in the 1965-66 survey

The first survey yielded positive information about hunter preference and success which were previously only guessed at. The number of hunters interested in each of the Virginia game species and the amount of effort expended on each were pinned down with statiscically sound estimates The new survey will refine these estimates and point up trends in hunting activity during the 2 year interim period.

The returned questionnaire cards will be processed by the Game Commission's own Data Processing Section Since sportsmen who receive this form will be answering for approximately 50 of their fellow hunters, they are urged to fill out the cards completely and accurately and return them promptly

HAVE YOU NOTICED

The Complete Selection Of 1969 Chevrolet Trucks On Our Lot In East Pennington Lately?

Why Not Come In Today and See Why, "MORE PEOPLE OWN CHEVROLET TRUCKS IN LEE COUNTY THAN ANY OTHER BRAND"!

Our Stock Includes 6 and 8 Cylinders, ½-Ton Short and Long Wheelbase Models, ¾-Ton Pickups, 1-Ton Regular and Long Wheelbase and Heavy Duty 2-Ton Models, and Colors, You Name It, We Have It

Jessee Chevrolet Sales Co., Inc.

"Where We Try A Little Harder With Every Customer So That Our Reputation For Being Lee County's Most Trusted For Over 45 Years Is A Truth As Well As A Trademark"

Office Phone 546-1641 Used Lot 546-1100

See

Jimmy Jessee — Office 546-1641, Home 546-1325
Cecil Sadler — Office 546-1100, Home 546-2171
Paul Parsons — 546-1100, New & Used Display Home

DEATHS and FUNERALS

MARY ETTA SUGGS

Mary Etta Suggs, 84, of St. Charles, died at Marion, Va., Thursday, February 20.

Surviving are one son, George Suggs, St. Charles, five daughters, Ruth Johnson, St. Charles, Gladys Winders, Evarts, Ky., Thelma Duncan, St. Charles; three brothers, Albert Walker, Tullahoma, Tenn., Robert Walker, Chattanooga, Tenn., Joe Walker Washington, D. C.; four sisters, Crete Compton, Anna Wilson and Josephine Walker, of Chattanooga, Tenn., and Carolyn Harris, Salem, N. C.

Funeral services were held Sunday at St. Charles Church of God with Rev. William Fleeman, Rev. E. C. St John and Rev. Craig officiating. Burial was in Cecil Cemetery, Pennington Gap. Province Funeral Home in charge of arrangements.

CURTIS STAPLETON

Curtis Stapleton, 67 of St. Charles died February 21 at Harlan, Ky.

He was a retired miner, member of Morning Star Council No. 5, Jessee Lodge No. I.O.O.F., Red Wing Tribe No. 7, UMWofA Local Union 8761, Apostolic Penetocstal Church and a Lee County resident entire life

Surviving are his wife, Ethel H. Stapleton, St. Charles; two daughters, Ruth Henry, Mooresville, Ind., Bertha Cooper, Cincinnati, Ohio; one step-daughter, Loretta Allen, Pennington Gap; three sons, Larry Stapleton, and Fred Stapleton, both of Cincinnati, Ohio and Perry Stapleton, Mooresville, Ind; four step-sons, Bradley Oliver, Jr., of St. Charles, Fred, Jessee and Richard, all of Flint, Mich.; two sisters, Mae Thompson, St. Charles, and Gladys Skiles, Pennington Gap, five brothers, Olin Stapleton, St. Charles, Pearl Stapleton, Portsmouth, Va., Clifford Stapleton, Westfield Ind, Woodrow Stapleton, Hanetts, Ind., Herbert Stapleton, Pennington Gap; 20 grandchildren and two great-grandchildren.

Funeral services were held Sunday at the Free Pentecostal Church in Jesus Name with the Rev. Elmer Carter and Rev. George Gibson officiating. Burial was in Odd Fellows Cemetery Woodway. Province Funeral Home in charge of arrangements.

TURP WILLIAMS

Turp Williams, 81, of Jonesville, died at his home early Saturday morning, February 22.

Survivors include four sons, Bob Williams, Middlesboro, Ky., Lester Williams, and Hagan Williams, both of Ewing, and Emory Williams, Jonesville; a daughter, Mrs. Hager Sexton, Knoxville Tenn, 13 grandchildren and several great-grandchildren.

Funeral services were held Monday at the Davidson Funeral Home Chapel with the Rev. Dee Owens and the Rev. Ross Crider officiating. Burial was in Van Huss Grove. Davidson Funeral Home in charge of arrangements.

MRS. NANCY LONG

Mrs. Nancy Long, 80, of Pennington Gap died Monday, February 24 in a Bristol Nursing Home.

She was a native of Lee County.

Mrs. Long was a member of Rebekah Lodge and Beacon Light Baptist Church.

Surviving are her husband, M. C. Long, Pennington Gap; four daughters, Mrs. Mary Isom and Mrs. Leona Lambert, both of Pennington Gap, Mrs. Della Wallace, Baltimore, and Mrs. Iona Taylor, Signet, Ohio; two sisters, Mrs. Annie Matthews, Woodway, Va., and Mrs. Delle Napier, Arizona; two brothers, Charlie Jones, St. Charles, Va., and Galvin Jones, Ewing, Va.; 14 grandchildren, 34 great-grandchildren and two great-great-grandchildren.

Funeral services were held Wednesday in the Province Funeral Home Chapel with the Rev. Clinton Greene and the Rev. Bill Cress officiating. Burial was in the Odd Fellow Cemetery. Province Funeral Home in charge of arrangements.

LEWIS EDWARD WILSON

Lewis Edward Wilson, 8, of the Fairview Community of Blackwater died suddenly Saturday morning, February 22.

Surviving are his parents, Mr. and Mrs. Lewis Wilson, Clinchport; paternal grandparent, Mrs. Minnie Wallen, Blackwater; one brother, Micheal Lee Wilson, Clinchport; one sister, Linda Wilson, Clinchport.

Funeral services were held at the Robinette Funeral Home Chapel Tuesday with the Rev. Alex Willis officiating. Burial was in Willis Cemetery, Blackwater. Robinette Funeral Home in charge of arrangements.

JUNE PRICE

June Price, 85, formerly of Jonesville, died at Stauton, Va., Saturday, February 22 after a brief illness.

Surviving are three sons, Bernard Price, Stauton, Va., John Price, Painsville Ohio, Paul Price, Auburn, Ind; one brother, J. W Sword, Seagraves Texas; one sister Mrs J B Herron, Big Stone Gap, four grandchildren

Funeral services were held at the Roller Chapel Church Wednesday with the Rev. Hobart Hall and Rev. Sheridan Buck officiating Burial was in Miller's Chapel Cemetery, Jonesville. Davidson Funeral Home in charge of arrangements.

Mrs. Carolyn Pennington

Mrs. Carolyn Pennington, 66, of Keokee, died Monday, February 24 in a Kingsport hospital.

She had lived in Lee County most of her life.

Mrs. Pennington was a member of Robbins Chapel Methodist Church.

Surviving are her husband, Leslie Pennington, Keokee; a daughter, Mrs. Jo Ann Hardwick, Cleveland, Ohio; four sons, Thomas Pennington, Keokee, Darrell Pennington, Cleveland, Ohio, Jack Pennington, West Memphis, Ark., and Kenneth Pennington, Colorado Srings, Colo.; four sisters, Mrs. Mattie Bailey, Keokee, Mrs. Lilian Shunk, Beckley, W. Va., Mrs. Mary Bell Hall, Appalachia, Va., and Mrs Goldie Chadwick, Gate City, Va.; a brother, Elbert Barker, Appalachia, Va., and seven grandchildren.

Funeral services were held today (Thursday) at the Robbins Chapel Methodist Church with the Rev. Clinton Greene officiating. Burial was in the church cemetery. Province Funeral Home in charge of arrangements.

WILLIAM BURCHETT

William E. Burchett, 49, of Woodway, died Sunday, February 23 at Lee General Hospital in Pennington Gap.

He lived most of his life in Lee County.

Mr. Burchett was a member of Mt. Hope Methodist Church.

Survivors include his stepmother, Mrs. Sara Burchett, Woodway; three sisters, Mrs. Lizzie Paul and Mrs. Nola Mullins, both of Harrogate, Tenn., and Mrs. Margaret Blair, Vine, Va.; and two brothers, T. J. Burchett, Woodway, and Billy Seabolt, Ewing.

Funeral services were held Wednesday at the Province Funeral Home Chapel with burial in the Wilder Cemetery. Province Funeral Home in charge of arrangements.

CHARLES EDGAR YOUNG

Funeral services for Charles Edgar Young, 85, of Big Stone Gap who once hoboed with a man who later became King Albert of Belgium, was conducted at 11 a. m. Wednesday in the Seminary Methodist Church with the Rev. U. L. Graham officiating.

Mr. Young, who died Monday in a Bristol nursing home hoboed with King Albert before he assumed the Belgium throne. The future king was in the United States traveling under an assumed name of Jack Bangs.

He told friends that the man apparently was in disfavor with his family when he came to the United States. He said the future king was broke.

Mr Young said they hoboed together for a time. Later, after the king returned again to the United States he said he saw him in a parade in New York City

He said the parade was going down Fifth Avenue when he saw his one - time hobo friend riding in all the splendor of a king. He said he called out "Jack Bangs" whereupon the king looked about for the caller but didn't see him.

He was a resident of 308 Rebecca St., Bristol.

He once lived alone in the little community of Seminary where he was engaged in farming He wrote fiction for magazines and maintained a writer's school with a New York address.

Mr Young also helped build the Panama Canal He was an intellectual, showing a great deal of interest in reading and was fond of scientific subjects.

Survivors include a sister, Mrs. L. C. Collier, Big Stone Gap; a nephew, Robert D. Morrison, Lynchburg, Va. and a niece, Frances C. Boyd, Bristol.

Burial was in Glencoe Cemetery. Sturgill Funeral Home in charge of arrangements.

MISS JEWELL EDDS

Miss Jewell Elizabeth Edds, 66, of Jonesville, died Monday February 2 in a Kingsport hospital.

She was a native of Lee County.

Miss Edds was a member of Hardys Creek Baptist Church.

Surviving are two brothers, Thomas Edds, Madison, Tenn., and James Edds, Alexandria, Va.; and a sister, Miss Ruby Edds, Jonesville.

Funeral services were held today (Thursday) at the Sturgill Funeral Home Chapel with the Rev. Clinton Greene and the Rev. R. M. Copeland officiating. Burial was in Edds-Chance Cemetery. Sturgill Funeral Home in charge of arrangements.

CARD OF THANKS

The family of the late Opal Stallard would like to express our sincere gratitude and deep appreciation to all our friends and neighbors, to the churches also the respect shown from the businesses of Pennington Gap, for flowers, food and their many acts of kindness, extended to us during the illness and death of my beloved wife, Opal Stallard.

Charles G. Stallard

CARD OF THANKS

The family of John Gilmer Stidham wishes to thank everyone for their kindness and sympathy at the death of our beloved husband and father. We especially want to thank Rev. Claude Taylor and Rev. Alex Willis for their comforting words. Our special thanks to the Sturgill Funeral Home for their kindness. We also want to thank everyone for their food and beautiful floral offerings. God be with you all.

Wife and Children

CARD OF THANKS

I wish to thank everyone for their cards, letters, flowers and calls while I was sick. Also to the doctors, nurses, and blood donors. Your kindness and help was greatly appreciated.

Lynda Yeary

CARD OF THANKS

We, the family of Otis I. Snodgrass wish to express our deepest gratitude to all our many friends and neighbors for their deeds of thoughtfulness and expressions of sympathy in our time of sorrow in the passing of our loved one Otis Snodgrass.

We especially want to thank Rev. Greene, Rev. Godby, Rev. Wright, Mrs. Carter Cawood and the members who sang, the Davidson Funeral Home, all who sent food and flowers. May God's richest blessing be with each and everyone.

The Family Of
Otis I. Snodgrass

THANKS —

Thanks — To the Fire Department and the people of this community who helped keep our house and furniture from being destroyed by fire last Thursday. We would like to express our thanks. Those of you who worked so hard, and the kind words of others, were all appreciated. Each of you did a wonderful job, we can only say, "Thank You, so much" and forever be grateful to each of you.

Blanche and Bryan Blakemore

Pennington Civitans Hear About FFA

The Pennington High School Chapter Future Farmers of America presented the program to the Civitan Club last Thursday night

Billy Parsons, local FFA president spoke on the history of FFA

Mr Slemp Vocational Agriculture teacher gave a talk on the role of a farmer No other business man, he said, has faced the loss of price received for products and experienced a rise in price paid for products and still managed to stay in business as has the American farmer. "He is now producing food for himself and 39 others with surplus"

At the close of the meeting the Civitan members received a copy of the total school program offered by the Vo-Ag department of Pennington High School.

PENNINGTON GAP

Recent visitors in the Smith Carson home have been their daughter and family from near Richmond.

Garden Howard of Straight Creek, Ky., was in town Monday.

Mr and Mrs Porter Giles of St. Charles were visiting in town one day last week.

Harry Pugh from Abingdon and Mrs. Evalena P Tomlinson of Bristol visited with their mother, Mrs. Rebecca Pugh Sunday during the absence of Mrs Bowen

Mrs Dollie A. Hawk is feeling some better at this time

Larry Fish and his mother Mrs Chloe Fish who recently moved to Grundy were visiting in town Friday.

Methodist District Superintendent Visits In Area

Rev. Henry C. Dawson, Superintendent of the United Methodist Church in the Big Stone Gap Dirstrict was well received by the Rose Hill-Ewing charge on Sunday, February 23rd for his first official visit in the [redacted]

At 10 a. m. he met with the congregation at Marble Hill Church, west of Ewing, for worship. At 11:15 a. m., at the Morgan Memorial Church in Rose Hill, he addressed the congregation of that church combined with members from the Ingles Chapel and Morley Memorial Churches.

Rev. Dawson was introduced and welcomed by Rev. Ted Witt, pastor, and brought an inspiring and challenging message on The Mission of the Church in a new Day. Music for the service was rendered by members of Morley Memorial and Morgan Memorial Churches, combined.

Mrs Ida Dawson accompanied her husband on this visit.

After the services, Rev. and Mrs. Dawson, Rev. and Mrs. Witt, Mr. and Mrs. Van Grabeel and other guests were entertained in the lovely home of Mr. and Mrs. Phillip O'Dell with a delicious dinner. Other invited guests included the chairman of the Administrative Board of each church and their wives. They are Mr and Mrs. Hubert Wheeler of Marble Hill, Mr. and Mrs. Jim Harris of Morley Memorial and Mr and Mrs. Claude Cavins of Ingles. Mr O'Dell is chairman of the Board at Morgan Memorial. (Due to illness the Cavins and Mrs. Jim Harris were unable to attend.)

Mrs. O'Dell proved a very gracious hostess. On arriving the guests were served a fruit drink The dinner of ham, turkey, and all the trimmings was served buffet style. Assisting Mr O'Dell with the serving was Mrs. Vada Presley.

Livesay Historical Society Has Meeting

The Livesay Historical Society, had its twelfth annual meeting at Roanoke, Virginia in August 1968. The object of this society is to eventually publish a book "Livesay's In The United States." We haven't sufficient material on hand for the finished product.

Members present at this meeting approved plans to take the material on hand and incorporate it in booklet form as a step toward our ultimate goal of a hard back, comprehensive history of the Livesay family. This publication would be paper back in composition printed by photo offset or multilith process There will be errors in the publication, and that it would be far from complete, but it is hoped that it would stimulate others who have not responded to the many requests to send in their family connections.

The more names and family records we can get in the book the more valuable the publication will be. This is a good way to perpetrate your family records, as this publication will be placed in public Archives and Libraries through out the country and will be preserved indefinitely

August 5, 1969 has been set as the dead line for the receipt of material for the first edition. Any family records as far back as is possible from old family Bibles census records, wills landgrants, dates of birth, marriage death etc are valuable to identify the proper connection.

Mrs. Virginia Livesay Graves, 701 East High Street, Charlottesville, Va. 22901 will be happy to receive material and place in the proper order of the Greenbrier notes already obtained.

News From LMU

Betty Rasnic, Teresa Hall, Rosalind Smith and Quniton Wacks of Pennington Gap; Marjorie Taylor of St. Charles; and Mr. and Mrs. William W. Thomas of Dryden will be among the featured collegian artists in the two night Talympics '69 at 7 30 p. m., Friday and Saturday in Duke Hall at LMU.

Advance tickets are $1.50 for adults and $0.75 for children under 12. Advance tickets purchase before arriving at Duke Hall on Friday entitles the purchaser to admission both nights. Otherwise, tickets purchased at the box office in Duke Hall are $1.00 and $0.50 respecively for separate performances.

Classified Ads

See other classifieds
On Page Three

HAY FOR SALE — Orchard grass Phone 546-1117 or see G. E Mullins
Adv No 9-3t -pd

15 Years

DEDICATED TO DIGNIFIED SERVICE

15 years ago we of the Sturgill Funeral Home started serving the people of Lee County.

During this period of time we have been privileged to provide the most modern facilities and services by the best of qualified personnel.

Today, our modern funeral home is second to none in this entire area. Our ambulances and other equipment are the best and most dependable available.

The continued support of the people of Lee County and surrounding area has made it possible for us to provide the facilities and services now at your disposal. For this support we are most appreciative.

In observing our 15 years of service to you we would like to take this opportunity to express our thanks and appreciation to our many friends for your confidence and support. Our goal is continued dedication to providing dignified service to the people of this area, providing the best facilities available and a considerate and sympathetic staff that is fully qualified to merit your continued support.

Ray Sturgill, with 22 years experience, F. M. Sturgill, 15 years, Peggy and Evelyn Sturgill, each 15 years, Howard Lawson, 17 years, Delmer Province, 7 years.

Also, Ray and F. M. Sturgill are the only licensed Embalmers in Pennington Gap, at this time.

STURGILL FUNERAL HOME

Pennington Gap, Virginia Phone 546-1121

Lee-Ford, Inc.

"We Service What We Sell"

Ford Cars and Fun Go Together Springtime Will Soon Be Here and Then It Will Soon Be Vacation Time. For Pleasant Traveling You Just Can't Beat A Ford

Right Now We Have A Lot Full Of New Fords Of All Sizes and Colors. Now Would Be A Wonderful Time To Trade For A New Ford. We Are Still Number One In Sales and Our Aim Is To Stay On Top. This Can Only Be Done If We Sell Fords

Come In, Request A Demonstration Drive. If You Like Our Fords (and We Are Sure You Will) Then Let Us Make You An Offer. We Know You Will Also Like Our Way Of Trading With You and We Know You Will Appreciate Our Service

You're Welcome Any Time

67 Ford ½ Ton V-8, Red, Long, Wide Bed, Extra Nice.

68 Plymouth Fury III, 2-Door, Hardtop, All Extras, Less Than 14,000 Miles, One Owner.

4-Wheel Drive Trucks and Wagons

68 Chevrolet 4-Wheel Drive Truck, V-8, Radio, Free Wheeling, Long Bed, 2-Piece Heavy Duty Wheels.

65 Pontiac Convertible, Solid Black, White Nylon Top, New Tires, Automatic, All Power, One Local Owner, Mr. Birg Sergent.

56 Ford ½-Ton Truck With Utility Bed.

57 Ford ¾-Ton Truck With Utility Bed.

55 Ford 2-Ton Truck With Bed and Cattle Racks, Extra Nice.

65 Mercury Comet Convertible, Maroon Bottom, New Black Top, 4-Speed, V-8.

61 Rambler, 2-Door, Extra Nice.

63 Willys Jeep Truck 4x4, New Reconditioned Engine, Radio, Like New Tires.

60 Willys Jeep Truck, 4-Wheel.

69 Bronco Wagon, 4-Wheel Drive, Red and White, Free Wheeling, Radio.

67 Lincoln Continental, 2-Door Hardtop, White, Black Vinyl Roof, Air, Stereo Tape, All Power, 9000 Actual Miles, $7700 New, You Can Buy At a Bargain, Owner's Name on Request

69 F-350, 1-Ton Truck, Long Wheel Base, With A Fisher 12 Foot Bed With Cattle Racks, Booster Brakes, 750x16 8 Ply Mud and Snow Tires, Custom Cab, 5,000 Actual Miles.

68 Impala Chevrolet, 2-Door Hardtop, Extras, One Owner, about 4,000 Miles

68 Ford Galaxie 500 XL, 2-Door Hardtop, Power Steering, Power Brakes, Cruiseomatic, Air Conditioning, Tape Player, Light Blue, Save $1,000.00.

67 Ford Country Squire, Air, Traded On New LTD Squire By W. C. Fugate.

66 Ford Galaxie, 500, 2-Door Hardtop, Blue With White Top, V-8, Automatic.

66 Galaxie 500, 4-Door, Solid White, Clean, One Owner, Owned By Helen Gilbert.

65 Ford Mustang Convertible, New Black Top, Red Body, New Paint, New Engine, Like New.

63 Chevrolet Corvair, 4-In-Floor, Extra Nice.

LEE-FORD, INC.

Dealear License No. 1548
PENNINGTON GAP, VA.

ROLLER MOTOR CO.

PHONE 546-1131 DEALER LICENSE NO. 978 PENNINGTON GAP

PLYMOUTHS

68 Plymouth Belvedere, 6 Cylinder, St. Drive, One Owner, Low Mileage, This Car Has Plenty Of Warranty.

65 Plymouth Belvedere, 6 Cylinder, Straight Drive, With Only 29,000 Miles, Locally Owned By Carl Wygal.

62 Valiant Station Wagon, 6 Cylinder, Straight Drive, Good Rubber and Clean As New, This Is Also A One Owner.

CHRYSLERS

67 Chrysler Newport, 2-Door Hardtop, Power Steering, and Brakes, Automatic Transmission, This Is A Clean Local Car.

66 Chrysler Newport, 2-Door Hardtop, Power Steering, and Brakes, Automatic Transmission, One Of The Best Used Cars Around.

60 Chrysler Windsor, 4-Door Sedan, Automatic Transmission, Power Steering and Brakes.

CHEVROLETS

65 Chevrolet Bel-Air, 4-Door Sedan, V-8, Automatic Transmission, Power Steering, and Air Conditioning, A Nice One Owner.

65 Chevrolet Bel-Air, 2-Door Sedan, 6 Cylinder, Straight Drive With Overdrive, This Is A One Owner and Its Nice.

64 Chevrolet Impala, 4-Door Sedan, V-8, Automatic Transmission, Power Steering and Brakes, A One Owner.

64 Chevy II, 4-Door Station Wagon, 6 Cylinder, Straight Drive, Locally Owned By Kemp Bacon Of Rose Hill.

63 Chevy II Nova, Super Sport, Automatic Transmission, 6 Cylinder, Bucket Seats, Ready To Go.

62 Chevy II, Nova, 2-Door Hardtop, 6 Cylinder, Automatic, Ready To Go.

61 Chevrolet Impala, 2-Door Hardtop, Automatic Transmission, Good Rubber and Music.

FORDS

66 Ford Station Wagon, V-8 Motor, Automatic Transmission, 4-Door, 3 Seats, Power, 40,000 Actual Miles, Owned By Mr. Myers.

64 Ford Galaxie 2-Door Hardtop, V-8, Straight Drive, No Power, This Car Has A Real Clean Body and Runs Good.

64 Ford Custom, 4-Door Sedan, V-8, Straight Drive and Is Clean As A Pin, It Was Owned By Charles Hicks, Locally

65 Mustang, 2-Door Hardtop, V-8, Automatic Transmission, This Car Was Locally Owned By Miss N. Carpenter Of Baxter, Ky.

63 Ford Galaxie, 4-Door Sedan, V-8, Automatic Transmission, Power Steering and Brakes, This Car Was Locally Owned By Ben Blakemore.

64 Ford Custom, 2-Door Sedan, V-8, Automatic Transmission, Good Rubber and Very Clean, Locally Owned By Clinton Greene.

62 Ford Galaxie, 2-Door Sedan, V-8, Automatic, No Power, Clean With Good Rubber.

63 Ford Galaxie, 2-Door Hardtop, V-8, Automatic, No Power, Good Rubber and New Paint.

DODGES

60 Dodge Polara, 4-Door Sedan, V-8, Automatic Transmission, Just 2 Steps Above A Junker But It Does Run.

PONTIACS

64 Catalina, Convertible, V-8, Automatic Transmission With Bucket Seats and Console, Power Brakes and Steering, Good Top.

INTERNATIONAL TRUCKS

69 1-Ton, V-8, 4-Speed, Deluxe Cab, Mud and Snow Tires, This Truck Must Go.

68 1-Ton, 6 Cylinder, 4-Speed, 2,000 Actual Miles, New 10 Ft. Bed, Mirrors, 17 in. Rubber, One Owner.

65 ½-Ton, 6 Cylinder, 3-Speed Pickup, New Paint, Good Rubber, Locally Owned By Charles Robbins.

58 2-Ton, 5-Speed, 2-Speed Rear Axle, New Motor and Rubber, This Is Like New.

HERE IS A LISTING OF ASSORTED ITEMS

68 Harley Davidson Motorcycle, 1400 Miles, All Extras.

67 20 Ft. Self Contained Camper, All Extras.

66 BSA Motorcycle With Only 4,000 Miles, It Is A Small Cycle and Just Like New.

68 Susaki, Booska Or Something Like That, Anyway It's A Small Cycle Ready To Go.

62 Oldsmobile F-85, Convertible, V-8, Automatic, Like New.

60 Cadillac, 4-Door Sedan, One Owner, Full Power, New Tires With Only 60,000 Actual Miles.

2 Garden Tillers, These Are Both Used With Small Motors, Priced To Go.

If You Have Got It To Trade I Will Most Likely Trade For It So Come and See Us For Your Next New Or Used Car. Spring Will Soon Be Here and After This Weather Breaks I Will Be Around Here After Supper So You Can Trade After You Get Off From Work.

PENNINGTON GAP

Mr. and Mrs. Harvey Carter, Pat, Mark and Jeff from Norwood, Ohio were weekend guests of Mr. and Mrs. Roy Carter of St. Charles

Frank Carter who teaches at Wise visited with his parents, Mr. and Mrs Roy Carter

Mr. and Mrs Wayne Vandergrift and their daughter, Vonda Kay from Kingsport also visited with them

Mrs. Lillie Simkins from Greenville, S. C., is visiting with her sister, Mrs. Bessie Cornette for several days

Mrs Nancy Collins is ill and is in Lee General Hospital for treatments

Darlene Adams was at home with her parents in Dryden, the C. W. Adams this past weekend.

Fresh Each Week

Hollingsworth

Russell Stover Candies

The Drug Shop

Pennington Gap

On February 18 Mrs. Hazel Lemar had a birthday supper for her husband, Mr. Elbert Lemar. Mrs. Lemar was assisted by Mrs. Ellen Lemar Those present were Mr. and Mrs. David Lemar and family, Mrs Maggie Lemar, Mr. Bruce Lemar, Mr. and Mrs. Lawrence Cheek and Mr. Bill Shell. Mrs Lee Salley, a neighbor came by to wish Mr. Lemar a happy birthday.

ROSE HILL

Mrs E. S. Grabeel is spending this week with her daughter, Evelyn and family in Petersburg.

Mrs. Tip Chadwell was in Rose Hill Tuesday. While she was there she visited with Mrs Don Davis, Sr

Ray Kincaid, Thurmond, Md and Mr. and Mrs. Ray Kincaid Jr., were weekend guests in the Ross Stickley, Fred Stickley and Bashie Kincaid homes over the weekend.

Mrs. Ruth Hargraves is visiting in Ohio with Mr. and Mrs Claude Davis.

Your Heart Fund fights them all — heart attack, stroke, high blood pressure, rheumataic fever and rheumatic heart disease congenital heart disease and many other heart and blood vessel diseases.

COMPUTER ASSISTED INSTRUCTION COURSE PLANNED — Standing, left to right, Harley Stallard Director of Instruction, Wise County Schools, W. S. Powers, Superintendent of Schools, City of Norton; Bennie Coxton, Coordinator, Project DILENOWISCO. Seated: Charles Cox. Director of Federal Programs Lee County Schools These four educational leaders are shown with one of the machines that will be used in the service traning program to be conducted at Dryden

Multi-County Cooperative For Teacher Training By Computer To Be Offered At Dryden

Dryden, Virginia, will be the site for a new program of in-service mathematics training by computer for elementary school teachers in mathematics instruction Sponsored by the Appalachia Educational Laboratory Penn State University, the Virginia State Department of Education, and International Business Machines Corporation, the program will be coordinated by Mr Benny Coxton of the Lee County School system in Jonesville

Final plans and arrangements for facilities will be complete within two weeks, and actual instruction for teachers by computer will start March 17

Usually referred to as Computer-Assisted Instruction (CAI) by educators, the new program is one of a very few to get under way in the United States this year

Cooperating in the novel instruction process will be the elementary schools of Dickenson County, Lee County, Wise County, Scott County, and Norton City Called DILENOWISCO the project is a cooperative approach to education involving the pooling of resources and talents The Lee County School Board will administer the program, but it will be advised and coordinated by a multi-county council

The computer and stations to be used by teachers in updating their mathematics competence are being installed at the United Data Processing Corporation in Dryden

Arrangements have been made by Penn State University to confer academic credit for the course

DOT COMMUNITY

(Week of February 17)

Mrs Frank Moore was hospitalized for a week in Lee General but has now returned home.

Larry Bruner also was hospitalized for a few days, due to an automobile accident in Lee General

Mrs Joe Hobbs and Mrs. Dock Crabtree were in Norton recently

The Union Christian Missionary meeting will be at the home of Mrs S. T. Choate

Mrs James Hobbs and Barbara, Mrs George Horton, Mr and Mrs. Jack Moore and son, Mark, of Wilmington, Delaware, Mr and Mrs. Hoover Hobbs and daughters, Mr. and Mrs. Hark Thomas and Sherryl Moore of Kingsport were home with the Frank Moore family family, due to the death of their grandmother, Mrs. Addie Moore of Stickleyville

Mr and Mrs. Ollie Woods and family are new residents of our community

(Week of February 24)

Mrs. Dave Gilbert, Mrs. Joe Hobbs and daughter, Jane were visiting on Wednesday with Mrs Kenneth Crabtree and son

The Union C.W.F. was held in the home of Mrs S. T. Choate on Thursday night Those present were Mrs. Clay Jones, Mrs Jack Laws, Mrs. Frank Litton, Mrs Jim Shelburne, Mrs. Dave Gilbert and Mrs Joe Hobbs The program was given by Mrs Joe Hobbs and Mrs. Clay Jones was in charge of a most inspirational worship service At the close of the meeting delectable refreshments were served by the hostess

Mrs. Herbert McElroy has returned home from Lee General Hospital after being confined there for two weeks.

Wheeler Daugherty and Burley Bill Ball also have returned home after being in the hospital

Mrs Mag Johnson is visiting with Mr and Mrs Bob Frank Crabtree

Mrs. Frank Moore attended a pink and blue shower given for her daughter Mrs Hark Thomas in Robbins Chapel on Saturday night

(D0300) USS Yorktown (CVS-10) at sea (FHTNC) February 12 — Chief Aviation Boatswain's Mate Robert B. Jones, USN, son of Mr and Mrs. Clay H. Jones of Route 2, Pennington Gap, is serving aboard the anti-submarine warfare support carrier USS Yorktown on a voyage around South America enroute to its new homeport at Norfolk, Va

The veteran "Fighting Lady" is returning from a tour of duty in the Western Pacific with the U. S. Seventh Fleet While deployed the carrier participated in the Apollo 8 recovery 1000 miles south of Hawaii.

Medicare will not pay for services furnished by immediate relatives or members of the patient's household

Spangdahelm, Germany — U. S. Air Force Staff Sergeant Johnny F. Salley, son of Mr. and Mrs. J. H. Salley of Pennington Gap, participated in the massive NATO training exercise just concluded in West Germany.

Sergeant Salley, a weapons technician, supported F-4 Phan- Jet fighters and aircrews from Holloman that left Europe last summer, but still NATO-committed, will temporarily remain in the area for additinoal training

Ninety-six Phantoms, which made the transoceanic flight with midair refueling, provided close air support for ground forces during the joint U.S. Air Force-Army maneuver involving 15 500 U. S. personnel. The exercise was the first in a projected series of annual exercises and was conducted as part of the U. S. contribution to increased NATO readiness.

Sergeant Salley, a graduate of Pennington Gap High School, is married to the former Wilma L. Siebers.

YOUR PEOPLES LIFE REPRESENTATIVES

In Pennington Gap
Robert Seal
J. B. Catron

In Jonesville
Dewey Johnston

In Ewing
Paul Jones

PEOPLES LIFE INSURANCE COMPANY

District Office: Kemmerer Bldg., 9th and Park Ave., Norton, Va. Phone 679-2331
H. H. Couch, Mgr.

CLINCH HAVEN FARMS Incorporated

Producers and Distributors of Grade A Milk and Dairy Products

Breeders of Purebred Holstein-Friesian Cattle

Dial 523-1749 Big Stone Gap, Va.

MULLINS ELECTRIC

Licensed Electrical Contractor

All Types Electrical Wiring

Free Estimates

Call 546-1508 Pennington Gap

May & Company

Phone 546-1635

Pennington Gap

It's a town-bound pump!

It's a casual, too!

It's our impeccably tailored town-and-casual shoe, the perfect footnote for most of your daytime outfits. Come in and get a pair soon.

$11.95

NU-TIME

Colors, Pink, Lt. Blue, Yellow, Bags To Match - Also Red, Navy, Black-Kid, Brown, Black Patent

fashion craft®

Custom Made Drapes

Quality Carpeting

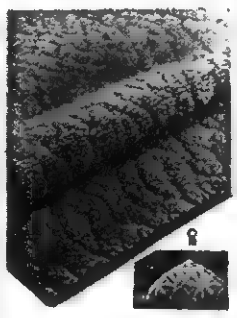

CALL US FOR FREE ESTIMATES ON DRAPES AND CARPETS

THE FARM STORE

"Everything For The Farm And Home"

Jonesville, Va.

Phone 346-1441

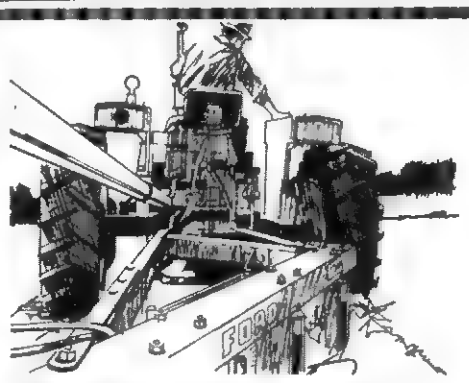

Now, there's more to see in Ford Blue.

Ideas are the money-making tools in today's farming. And the bold bright ideas in farm equipment today come in Ford Blue. Tillage tools. Hay tools. Harvesting equipment. Materials handling equipment.

More implements than ever before wear Ford Blue this year. Hundreds of mold-board plows. Over 600 disc harrows. New Ford Blue hay balers with 30 per cent more capacity.

Brighten your profit picture this year. From plowing through harvesting, go Ford Blue, it's the growing thing in this area.

Lee Tractor & Implement Co.

Phone 346-[illegible]

Ford Blue . . . your key to greater quality.

FORD TRACTOR Ford

MUFFLER EXHAUSTED?

GET A NEW

GUARANTEED MUFFLER

GUARANTEE

Every INTERNATIONAL PARTS CORP. Muffler is guaranteed for as long as you own the car on which it is installed. (Guarantee does not cover replacement service charges.)

Gibson's Tire Service
PENNINGTON GAP

Presley Texaco Service
FLATWOODS

Downtown
PENNINGTON GAP
Shell

GLENDA ROGERS

Dryden Senior Wins DAR Award

Glenda Rogers, a senior at Dryden High School and the daughter of Mr. and Mrs. William Howard Rogers of Big Stone Gap, is the recipient of the Good Citizenship Award given by the Lovelady Chapter of the D.A.R.

The Good Citizen Award is presented to the senior girl, chosen by her class and faculty, who best exemplifies the following qualifications: dependability, service, leadership, and patriotism.

She is business manager of the 1969 Crusader. She has been an active member of FFA and served as vice-president and secretary of the Dryden Chapter as well as vice-president of Lee Federation. Glenda has also received the Scholastic Award four years. She ranks fourth in a class of 48 pupils.

Ewing Equipment Company
Ewing, Va.
For John Deere
Forage Harvesters

ROSE HILL

Among those in Middlesboro last week were Mrs. White Marcum, Mrs. Lila Maness, Mr. and Mrs. Paul Moore, Mrs. Frank Turner and Karen, Mrs. Lawrence Russell, Mrs. Janie Vanhuss, Mrs. Bob Williams, Mrs. Tyler Richmond and girls, Mrs. Stover Willis, Jr., Mrs. Peggy Givens, Mrs. Charlie Ball, Mrs. Robert Smith, Mrs. Maurine Shandric and Mrs John Seale.

Mrs. Charles Emmette and Mrs. Maurine Shandric, attended the Appalachia Synod's World Mission Conference in Gatlinburg last weekend. Over 1400 young people attended.

Mr. and Mrs. Robert Garrett were in Jonesville Friday on business.

Mrs. Troy Cavin spent Saturday night with Mr. and Mrs. Bill Breeding.

Troy Cavin was in Alabama last week.

Mr. and Mrs. Dewey Matlock, Kingsport and Ronald Lee and Ann Freeman from Knoxville were visitors at the Mt. Olivet Church Sunday.

Friends are sorry to hear of the death of Mrs. Martha Fee a sister to H. G. Osborne.

Mrs. Halley Burnett has been spending some time with her brother, Mr. and Mrs. Byrd Garrett.

Born to Mr. and Mrs. Jack Gregory of Knoxville a son, given the name David Jackson, Jr. Mrs. Gregory is the former Judy Brooks of Ewing.

Those in Knoxville this week were Mrs. Van B. Grabeel, Mrs. H. B. Nolan and Mrs. R. A. Davis, Jr.

Mrs. R. A. Davis, Jr., Kimberly and Debra and Mrs D C Maness were visiting Mr. and Mrs. B. K. Walker in Wise, Saturday.

Mrs. Pete Campbell, Mrs Wallie Jerrells and Mrs Leona Crider were visitors with Miss Lucy Bales Tuesday

Mr. and Mrs. Danny Gregory and Melissa from Richmond and Miss Lucy Gregory from VPI Blacksburg are spending the weekend with their parents, Mr and Mrs. Ward Gregory

Mr. and Mrs Clinton Naugle from Salem, Ind., and Mr. and Mrs. Virgil Naugle from Clarence, Ill., were dinner guests of the W. R. Maness family Sunday night. They were here for the funeral of an uncle, Haywood Watson

Mrs. Elmer Montgomery has been a patient in the Middlesboro Clinic.

Mrs. Olin Bacon is on the sick list.

Mr. and Mrs. Brady Smith from Johnson City spent last weekend with her parents, Mr. and Mrs. Paul Smith.

Friends will be happy to know Mrs. Byrd Garrett will be able to return to work after surgery in the Middlesboro Clinic.

D. Jerrells left Sunday for Richmond where he is employed.

Boyd Woodward remains a patient in Lee General Hospital.

Mr. and Mrs. Denver Napier were visiting Mrs. B. C. Fugate Tuesday.

Mrs. Jimmie Finn, Nancy and Danny and Oscar Smith visited with Mr and Mrs. Carter Cawood Tuesday.

Randolf Osborne spent Friday night with Mrs. Olin Osborne and Ethel. Mrs. Osborne returned home with him to Berea, Ky., where he teaches school

Clarence Matlock and Mrs Reuben Lamb were visiting W R. Maness Wednesday.

Elmer Montgomery is working in Leesburg this week.

Mr. and Mrs. Lawrence Scott were in Fishersville Monday.

Lonnie Montgomery is a patient in Middlesboro Clinic

Whyte Jaynes and Glen were in Jonesville Saturday visiting Mr and Mrs Jenis Jaynes and children

Mr. and Mrs. Carl Lankfort were in Pennington Gap at the library Tuesday night

Miss Claudia Davis a student from LMU spent the weekend with Mr and Mrs Paul Davis

Mrs. Jean Hatfield and Sharon were visiting her mother, Mrs. Elmer Davis Monday.

Mr and Mrs Robert Charles Smith and boys were luncheon guests of his parents, Mr and Mrs. Robert O. Smith Tuesday night.

Mr. and Mrs Taft Bales had dinner at Frank's Restaurant in Harrogate Sunday

Mr. and Mrs. Taft Franklin were in Knoxville Tuesday.

Mr. and Mrs. Grover Ball were in Johnson City on business Monday.

Mrs. Roy Debusk is home from the hospital doing nicely

Mr and Mrs H H Fugate visited with the L D. Fugates in Fort Sanders Hospital in Knoxville Tuesday.

Tom B. Fugate was in Knoxville Saturday on business.

Douglas Harber spent Monday night with the Robert Charles Smith boys.

Dr. and Mrs. Beryl Owens, Courtney and Whitney are in Charlottsville, Va., this week

Mr. and Mrs. J W Marcum are on a trip to Richmond

Mrs. Van B. Grabeel spent Monday afternoon with Mrs H. B. Nolan

Mr. and Mrs R A Davis, Debra and Kimberley enjoyed a movie in Middlesboro Sunday night

Mr and Mrs. F. L. Grabeel had the Billy Davenport family and the Dan Grabeels as luncheon guests Sunday

Mr and Mrs J Hubert Wheeler were in Knoxville Tuesday.

The Campau family have returned from Bristol, Tennessee where they attended a three-day Christian convention of Jehovah's witnesses. John Campau, presiding minister of the Pennington Gap, Virginia congregation reported that all delegates were encouraged to "Make Wise Use of the Remaining Time" (1 Cor. 7:29) the assembly theme.

More than 660 were present to hear Mr Peter D'Mura, Watchtower representative to give the feature discourse, "Law and Order — When and How." All were admonished to be law abiding and honest in all things, even those things which might seem small. Much of the increase in lawlessness has been the result of more and more people who have been cutting corners little by little. Mr. D'Mura pointed out it would only be under God's Kingdom that universal law and order will be restored to the earth.

WOMEN SUFFER WITH BLADDER IRRITATION

Common kidney or bladder irritations affect twice as many women as men, often causing tenseness and nervousness from frequent burning, itching or pain. Secondarily, you may lose sleep and have headaches, backaches and feel older and tired. In such cases CYSTEX usually brings quick relief by curbing germs in acid urine, and easing pain. Get CYSTEX at druggists today.

FLOWER Arrangements
FOR ALL OCCASIONS
Pennington Flower Shop
Pennington Gap, Va.
Mr. and Mrs. Willard Barker
Owners
Phone Day or Night 546-2431

MOHAWK means fine CARPETING

choose from our wide selection now on display ● the quality you buy today will reveal itself over years of beautiful service.

FREE ESTIMATES

ROGERS HOME DECORATORS

ceramic tile ● inlaid vinyls ● expert installation

Phone 546-1451 Pennington Gap

In the Hour of Need
Davidson's Funeral Home
Phone 346-1196 Jonesville

The light cottage cheese is Pet, you bet!

Perk up mealtime appetites with the light one—delicious Pet cottage cheese. Always smooth and creamy, it's the one taste that never lets you down...!

a dairy product from PET

Flameless electric heat ...the next best thing to being there!

Flameless electric heat will turn your home into a tropical paradise during even the coldest winter months. Electric heat is clean as sunshine itself, draft-free, and less expensive than you probably think! And it adds years-ahead value to your home.

Electric heat also offers savings that are impossible with other types of home heating. Savings on maintenance, on cleaning and redecorating bills. If you choose room-by-room thermostatic control, you can save still further by heating only the rooms you use.

Stop in at our local office for more information on converting to electric heat—or free planning ideas on the proper system for your home. No obligations whatsoever!

OLD DOMINION POWER COMPANY
Six rate reductions since 1962

Look what YOUR PLYMOUTH DEALERS are up to now:

GREAT! Specially Equipped Plymouths.

Our GREAT! Plymouth Sale is happening right now. With special savings on specially-equipped Plymouths. Not just a couple. But Fury, Belvedere, Barracuda and Valiant models, outfitted with many of the most popular options. Drop in today. When we hold a sale, it isn't just good—it's great!

SEE THE UNBEATABLES. THEY'VE GOT IT GREAT!

ROLLER MOTOR CO.
1701 E. Morgan St. Pennington Gap, Virginia

JONESVILLE AUTO SALES
Church St. Jonesville, Virginia

Time To Consider Fertilization and Pruning Of Ornamental Plants

by Betty Jean Moore, Extension Agent - Home Economics

Late February and early March is the time to make plans for fertilization and pruning of shrubs, states Betty Jean Moore, Extension Agent, Home Economics. It's important to take care of any damage that may have been done to plants because of snow and ice during the winter. I would also like to emphasize that as soon as the ground thaws that it is very imporant to water evergreen shrubs. Late winter and early spring may be a very critical time. The sun and wind may cause serious water loss which can only be replaced from the supply in the soil. Your plants can absorb this water and will be in a growing condition whenever the temperature is above 40o F.

In discussing the culture of plants, it is necessary to think of fertilization and pruning at the same time. The homeowner should examine the plants and, if they are dark green and in healthy growing condition, it is usually not necessary to fertilize. If such plants were fertilized, it would not be long until the homeowner would have to prune off new growth.

It is necessary to understand the proper time to prune plants. Those which bloom on new growth should be pruned in late winter or early spring. Examples are abelia, butterfly bush, crepe myrtle, and rose bushes. Plants which bear flowers on last year's wood should be pruned as soon as possible after blooming. Examples are azaleas, Japanese quince, forsythia, and mock orange.

Plants which are being grown for characteristics other than flowers or fruit may be lightly pruned whenever it is convenient. This applies to plants such as boxwood, hemlock, holly of many types, osmanthus, and privet.

However, if severe pruning is to be done, it is usually desirable to do it immediately before new growth starts. In this way, the new growth will cover up the unsightly stubs left by severe pruning.

Bulletins on selection and pruning of ornamental plants are available at the local extension office in Jonesville.

OPEN SUNDAYS

1 P. M. - 6 P. M.

Big Buy Breakfast — Lb.
BACON - - - - - - - - - - - 49c

Shurtenda — Lb.
BEEF FRITTERS - - - - - - - 99c

USDA — Lb.
CHUCK ROAST - - - - - - - - 47c

Armours — 12 Oz. Pkg.
FRANKS - - - - - - - - - - - 39c

25 Lb. White Lily
FLOUR - - - - - - - - - - - $1.99

25 Lb. Mohawk
MEAL - - - - - - - - - - - $1.49

Blue Band
MILK - - - - - - - - - - 6 cans 93c

JFG — 2 Lb. Can
COFFEE - - - - - - - - - - - $1.49

JFG — 1 Lb. Bag
COFFEE - - - - - - - - - - - 69c

Jumbo Kleenex — 4 Rolls
TOWELS - - - - - - - - - - $1.00

Selecto — 4 Lb. Carton
PURE LARD - - - - - - - - - - 49c

Carnation
MILK - - - - - - - - - - 6 cans $1.00

Silver Dust — Giant 2 Lb. 6 Oz. Box
WASHING POWDERS - - - 59c

Niagara — 15 Oz. Can
SPRAY STARCH - - - - - - - 47c

Newport Whole Kernel — 7 - 16 Oz. Cans
CORN - - - - - - - - - - - $1.00

Kraft — Qt.
MAYONNAISE - - - - - - - - - 59c

Carnation Instant — 8 Qt. Size Save 10c
MILK - - - - - - - - - - - 89c

Stokely's — 3 Cans
PEACHES - - - - - - - - - - 97c

4 Lb. Bag
PINTO BEANS - - - - - - - - - 49c

Mortons Cherry — 20 Oz.
PIES - - - - - - - - - - - 39c

Boys and Girls — Reg. $2.98 - $3.98
SWEATERS - - - - - - - - $1.00

Ladies and Men Bulky Knit — Reg. $5.95
SWEATERS - - - - - - - - - $2.98

RUGS - - - - - - - - - - $1.00

CAS WALKER'S
VIRGINIA FOOD CENTER

Pennington Gap, Va.
Store Hours: Monday thru Thursday 9 A. M. - 7 P. M.
Fridays and Saturdays 9 A. M. - 9 P. M.

These Stores Give CR Green Stamps

Cas Walker's Virginia Food Center
Pennington Gap

Novelty Clothing Co. - Pennington Gap

Pennington Esso - Pennington Gap

United States Seal Discussed, DAR Meet

Mrs. Hubert Wheeler at Ewing, Va., was hostess to the Major George Gibson Chapter Daughters of the American Revolution on Saturday, February 22 for a George Washington Buffet Luncheon. She was assisted by Mrs. Jim Tom Wheeler who, dressed in the style of the colonial period, greeted the guests as Martha Washington. Throughout the lovely home were decorations reminiscent of the George Washington era, flags, and reminders of History Month.

An entree of fresh apple cider preceded the serving of a delicious luncheon.

Miss Bashie Kincaid, Regent, presided at the meeting. Devotions, conducted by Mrs. Charles Emmett, chaplain, were on the thought that God has made a covenant with His people and bound himself to them through love.

Mrs. John Seale, chairman of National Defense, gave an informative resume on the benefits of the Electoral College.

Program leader was Mrs. H. B. Nolan who gave an inspiring talk on "The Great Seal of the United States of America" which is one of our mightiest symbols. Its history dates from July 4, 1776 when continental congress, feeling that the new nation needed a symbol to express its sovereignty, passed a resolution that thru able scholarly men - Benjamin Franklin, John Adams, and Thomas Jefferson bring in a device for a Seal of the United States

It is the only seal in existence with two sides and contains a latin phrase meaning "out of many - one," signifying our unity.

Sixteen members and visitors were present for this delightful occasion. Guests included Mrs F. L. Grabeel, and Mrs Jerry Brittain and daughter, Jessica of Rose Hill

BLACKWATER

Mr and Mrs. Emmitt Kinser had as their weekend guests Mr. and Mrs. Cecil Jenkins and children, Tracie and Brent of Concord, Tenn., also Mr. and Mrs. Ronnie Lawson of Kingsport.

Mrs. Ann Willis was visiting her son, Charles Willis a few days in Church Hill, Tenn.

Mrs. Mote Peters of Kingsport has been visiting Mrs. Ann Willis.

Mrs Sue Robinette called on Mrs. Kate Kinsler Tuesday

Mrs. Edith Roop and Kate Kinsler attended an Eastern Star meeting Friday night

Mr. and Mrs Emmitte Kinsler had as Sunday afternoon callers Mr and Mrs M H Roberts also Mrs. Grace and Mary Cris Robinette.

Mr and Mrs. Emmitt Kinsler were visiting Mr. and Mrs. Sam Baker Thursday night.

Mr. and Mrs. P. A. Munsey had as their weekend guests Mr and Mrs. David Ford of Kingsport

Mr and Mrs Ronnie Lawson also Mr and Mrs Emmitt Kinsler were visiting Mr and Mrs H A Kinsler Sunday night

PENNINGTON GAP

Mrs George Depew is suffering from a broken bone in her foot that she received from a fall

Mr and Mrs. Mike Olinger and daughter from Chattanooga, Tenn, spent the past weekend with homefolks, the T H. Olingers.

Mrs. Lilly Simkins from Greenville, S. C., has spent several days with her sister Bessie Cornette.

GOOD FARMING
from page one

to whether facilities are available to calve cows in January and February. This is important because a few calves lost can influence net profit. One important need is sheltered coves in the pasture that allow sunlight to enter and which are protected from wind and snow. A good calving lot should be available where cows can be placed immediately prior to calving so they can be watched. Also important is a shelter in case of storm at calving time."

"Another set of circumstances arises on a farm in mountain counties with very little cropland on which to raise winter feed. If this is the limitation, perhaps an abundance of pasture is available and the problem is simply being able to produce enough winter feed to keep enough cattle to utilize summer grass."

"It may be that under these conditions you would find it better to drop back and start calving at the first of March, hoping most of them would get here before the first of April and then rather than sell early, go until the middle of November before going to market. This method won't gross the most money but helps in keeping the winter feed bill down and reducing calf mortality."

"If, on the other hand, a farm is not equipped for January calving, an abundance of roughage is available, but not of the best quality, and there is enough crop residue to put cattle through the winter, a November 1 calving date might be the best."

"Such a system will mean the maximum weight on calves during the year. Though they probably won't have as much bloom in the fall and won't bring quite as much per pound, they likely will bring the maximum amount per head."

"At the same time, crop residues and low grade roughages can be marketed to provide maximum gross revenue per head. This is particularly a good method if one is feeding out his own calves to slaughter weight."

LEE COUNTY SPORTS
from page one

game has been scheduled for the two runners-up, to the disappointment of most of the fans.

Thomas Walker Boys, Girls Are Champs

Thomas Walker's girls took the County Championship in a hard fought game with the Jonesville girls last Saturday night.

Dryden and Thomas Walker played an almost even game, with Thomas Walker perhaps holding a slight edge until the third quarter. Then the Pioneers started to pull away. By the time he final whistle blew, Thomas Walker had 65 points to 56 for Dryden It was an exciting game with both teams displaying excellent sportsmanship all the way.

On the previous evening, Dryden defeated Jonesville in a close one and Pennington bowed to Thomas Walker, 56 to 42

Lonesome Pine Tourney Brings Surprises

Haysi and Appalachia, two of the powers in the Lonesome Pine District were pushed aside as that district's tournament got underway last Monday.

Ervinton sent season champion Haysi to the showers smarting under a 72-68 upset Then Wise pushed Appalachia aside 56-53.

On Tuesday night, second-ranked Powell Valley went down before seventh seeded Coeburn 55-56 Gate City defeated Pound 65-61.

Pennington, a member of the Lonesome Pine District, did not finish high enough for the season to qualify for the tournament.

RED CROSS
from page one

that the Red Cross has become increasingly aware of the need for involving young people and persons from all segments of the community in its services Among the student projects were the preparation of friendship boxes and kits for children in South Vietnam.

Statistics in the report show that financial assistance to servicemen, veterans and their dependents here in Virginia totaled $341,465 last year Besides counseling servicemen in personal and family problems, the 95 Virginia Red Cross Chapters provide emergency communications between servicemen overseas, especially in Vietnam, and their families here at home.

In addition, the annual report indicates that part of the Red Cross budget was spent on 400 Virginia families who suffered loss as a result of disasters, most of which were home fires. All funds expended for direct assistance to disaster victims, Pillow emphasized, were in the form of grants, not loans, and were given to the families on the basis of need, not loss

In other areas of Red Cross activity last year, patients in 118 community, military and veterans hospitals in the Commonwealth used 79,990 units of blood provided through the organization's blood centers Valuable blood derivitives, such as gamma globulin and serum albumin, were also made available to aid in the prevention and treatment of disease, illness or injury

WOMANS CLUB
from page one

Please note on your entry the category number and title, along with your name

1. Fabric Painting, 2 Naturescopes; 3 Decoupage Plaques 4 Decorated Trays or Boxes 5. Papier-Mache Jewelry and Table Accessories, 6 Wood Carving; 7. Christmas Decorations-Table; 8. Christmas Decorations-Door, 9. Tree Ornaments and Eggs; 10. Knitting - Adult, Suit, Dresses and Coats; 11 Knitting - Adult Casual Sweaters; 12. Knitting - Adult Evening Sweaters; 13. Knitting - Children's Apparel; 14. Knitting - Afghans; 15. Crocheting - Afghans; 16 Crocheting - Children's Apparel; 17. Factacy Flowers; 18 Sewing - Children's Apparel; 19 Crewel

20. Loom Weaving; 21. Hooked Rugs; 22. Smocking; 23. Creative Stitchery (wall hangings); 24. Creative Stitchery - other items; 25. Cutwork, 26. Applique - Children's Apparel, 27. Applique - Quilts; 28. Ceramics - Free Form; 29. Ceramics - Overglaze; 30. Ceramics - Glaze; 31. Ceramics - Underglaze; 32 Ceramics - Stain; 33. Crafty Creatures - Stuffed toys, etc.; 34. Framed Flower Pictures; 35 Original Creations. (no sewing)

Entries must be work of club member completed since last March.

Any one desiring further information please call Mrs Mac Gilbert, 546-2725.

HOLSTON
from page one

of life were overlooked and ignored.

There thus exist today the many voices of Virginians throughout the State who have actively urged me to seek the Republican nomination for Governor; they have pledged personal effort and financial support. Their plea is that too many people have been left out of the action too long. They have convinced me that now, in 1969, great majorities of Democratic, Republican and Independent Virginians will demand a real change!

I shall therefore seek the opportunity thus to serve my native Virginia. I shall ask my party for its nomination for Governor, and if nominated I shall conduct the most vigorous campaign that the Commonwealth has ever seen I anticipate victory in November, and above all, I am supremely confident — because our administration will serve in an excitingly new, competitive democracy — that it will mark the dawn of new greatness for Virginia

Lee County Tournament Runners-Up

Jonesville Girls

Dryden Boys

Ewing Equipment Company
Ewing, Va.
For John Deere
Logging Equipment

They work like trucks and ride like cars. Two steel I-Beam axles give Ford's exclusive Twin-I-Beam front suspension its extra strength. Coil springs make the going easy.

Save now at Ford Dealers

Lee - Ford, Incorporated

Phone 546-1333 Dealer License No. 135 Pennington Gap, Va.

VIRGINIA
MAR 10 1969
STATE LIBRARY

POWELL VALLEY NEWS

"In the Heart of the Beautiful Cumberlands"

49 YEAR ★ NO 10 — Pennington Gap, Lee County, Virginia, 24277 — Thursday, March 6, 1969 — Eight Pages ★ Ten Cents

Coy Million, Don Quillen and William Thomas are shown with the plaque they accepted on behalf of the Dryden Ruritan Club at the National Ruritan Convention. The recognition came for outstanding work in assisting needy people in the community.

Dryden Ruritan Club Gets National Award

The Dryden Ruritan Club has received national recognition for its outestanding work in the field of welfare work.

The recognition came in the form of a beautiful plaque presented to the club at the national convention held at Jekyl Island, Georgia on January 27, the during the awards ceremony.

At the convention representing the Dryden Club were Don Quillen, Coy Million and William Thomas.

In competition with over 1400 clubs in 27 states the Dryden Club was judged outstanding in this field. The plaque is the only one of its kind presented annually by the National Ruritans.

The Dryden Club has helped families who have had their homes destroyed by fire, donations of cash as well as helping to secure food, clothing and furniture has helped numerous people. The club has also assisted those who have had the misfortunes of death and sickness in their families.

The Dryden Ruritan Club is active in all facets of community life and community improvement.

Today the club has 46 active members.

John Hlavacek To Speak At CVC

Mr. John Hlavacek will speak at Clinch Valley College, Greear Auditorium, on Friday morning, March 7 at 10:20 a. m. The public is most cordially invited

Hlavacek's platform talks are right up to date and are based not only on his "on the spot" coverage of the world's trouble spots but also his years of experience with NBC, The New York Times and United Press.

Winner of a Carnegie Fellowship from the Council of Foreign Relations and a Silver Anniversary All-America Award for career achievement from Sports Illustrated, former football letterman John Hlavacek, a graduate of Carleton College, keeps in trim by constant news jaunts around the globe. Vietnam, Indonesia, Malaysia, India, Pakistan, the Middle East, Eastern Europe — he's on top of the news wherever it's happening at the moment.

Byrd Endorses Follow-Through Program For Lee

Senator Harry Byrd, Jr., has announced that Lee County is one of 45 counties selected for a federal grant for the following school year for the Follow-Through program which is a higher step in the Headstart program.

Lee County, he said, is the only county chosen for this program in the state of Virginia.

Just For Fun

"What am I to do with this?" grumbled the motorist as the police clerk handed him a receipt for his traffic fine payment.

"Keep it," the clerk advised. "When you get four of them, you get a bicycle."

DAR To Hear LMU Professor - March 15

Archeology and religion will be the topic of discussion at the March 15, meeting of the Lovelady Chapter Daughters of the American Revolution at Shelburnes Cafe at 2:00 p. m.

Mrs. Charles Newman, president has announced that Mr. Charles West of LMU will speak on this topic.

At the same meeting, she said, the annual citizenship awards will be presented to students of the various high schools of the county.

Hostesses for the meeting will be Mrs. Birg Sergent, Alene and Lorene Kelly and Ruby Bailey.

Signup Now ASCS Urges

"Come early and avoid the crowd," was the perennial advice from Agricultural Stabilization and Conservation Offices across the county as the 7-week period for producer sign-up in farm programs passed midpoint and edged toward its March 21 deadline.

Although ASCS offices in Virginia will take applications to participate in the farm programs anytime through March 21, producers are urged to file applications as early as possible, according to G. E. Parsons, Chairman of the Lee County Agricultural Stabilization and Conservation Committee, Jonesville. The programs are voluntary and farmers sign up for them in order to take part, Mr. Parsons said. Signup brings into focus crop plans for the year ahead. In short, farmers indicated their intentions to take part in the programs for 1969, including the extent to which they will participate in the wheat and feed grain programs.

Under the feed grain program for 1969, farmers may earn diversion and price-support payments as well as qualify for price-support loans on their corn, barley, and grain sorghum crops.

The wheat program provides diversion payments for reducing acreage below the farm allotment, and price support loans on all the wheat produced on the farm. It also provides marketing certificates to bring returns up to full parity on the part of the wheat crop allocated for domestic use

Mr. Parsons said that additional details on the commodity programs are available from ASCS personnel aiding in signup.

Wildlife Planting Mixtures Available Free to Land Owners

March is the month during which landowners should place orders for wildlife planting materials distributed by the Commission of Game and Inland Fisheries, reminds Game Division Chief R. H. Cross. Bags of annual game bird mixture, each sufficient to plant 1/8 acre, are available free to qualified landowners and to clubs and civic groups who can substantiate that they have land available for planting. This year the materials are attractively packaged in clear plastic bags with a multi-color illustration of game birds on the front.

The annual game bird mix consists of soy beans, cowpeas, Korean lespedeza, German millet, brown-top millet, buckwheat, milo maize and rape. It has proven to be attractive to quail, turkeys, doves, rabbits and deer. It is best planted in strips along field edges adjacent to cover. Woodland fire trails, abandoned logging roads and power line or pipe line rights of way are excellent. Orders for the game bird mixtures should be placed with the game warden assigned to the county in which the property is located. Materials will be delivered in time for spring planting. Nearly 50 tons were planted by 13,311 cooperators in the spring of 1968.

Federal assistance for developing wildlife habitat on agricultural lands is available through local Agricultural Stabilization and Conservation offices Wildlife improvements included under "G" practices in the Agricultural Conservation program provide for cost sharing in establishing wildlife food and cover, fencing to exclude livestock and constructing ponds.

Supervisors Hold Regular Meeting

The Lee County Board of Supervisors in regular session yesterday voted to meet twice monthly instead of once as has been the custom. Beginning in May, meetings will be held on the first and last Wednesday of each month. The April meeting will be held on the 9th and 30th.

In other action, the Board appointed two representatives to the seven-man board for the Duffield Development Authority. They are Ralph Miner of Jonesville and Birg Sergent of Pennington Gap.

— An ordinance authorizing Lee County's participation in the Authority was passed.

— Heard a report from Mr. Olin Willis of the Bureau of Solid Wastes and Vector Control that he is surveying the county in cooperation with the Department of Health concerning means of disposing of waste materials.

— Approved payment of Dog Warden expenditures that had not been authorized by the board.

— Reaffirmed previous decision that all county expenditures must be authorized by County Board through the office of the Executive-Secretary.

— Disapproved request for reimbursement of former Dog Warden because he was not present as requested.

— Postponed payment for dishwasher for jail until state gives firm commitment as to share it will pay. Machine was purchased in December.

— Decided to look into matter of insurance on voting machines that are to remain in outlying polling places.

— Discussed [illegible] county poor farm.

— Requested that C. B. Slemp make formal request for parcel of land he wishes to purchase from county at Seminary.

— Approved monthly payroll for Title V-Work Experience Training Program.

— Voted to require Executive-Secretary as co-signer on all county checks issued by County Treasurer. Opposed by Charlie Smith.

— Went into closed session with the School Board and Welfare Board. Purpose of closed session was not stated.

— Board member Robert S. Orr was not present for the meeting.

Auto Accident Victims In Good Condition

Four of the five members of the Jay Graham family of Pennington Gap and two other teenage girls involved in a two-car highway accident last Friday are making excellent progress. They are still confined to the Lee General Hospital and are looking forward to going home right away.

Mrs Jay Graham, Nancy 15, Jay III, 12, and Mathew, 6, were hospitalized following the accident. Patty Lou 16, received only minor cuts and bruises. Kay Tabor and Sue Minton, both teenagers also received cuts and bruises but have been confined to the hospital.

A visit with the Grahams this morning found them all in good spirits and making rapid recovery. Seldom do you find so many black eyes in one hospital room.

Mrs Graham suffered cuts and bruises about the head and face. Nancy had two of the blackest eyes one could imagine. Jay is wearing a 30 pound cast on a fractured left leg. His left arm and his right thumb are fractured and in casts. He also suffered two fractured vertebra, plus some other cuts and bruises. Mathew has a broken nose and numerous cuts and bruises.

The accident happened last Friday about 6:00 p. m. on State Route 606, some four miles north of Pennington Gap, in the community known as Pocket. Two cars were involved They were both traveling north.

The Graham car plunged down a one hundred feet embankment to the girls home after basketball practice when the accident occurred

State Trooper Honaker who investigated the accident said that Paul Pennington, Jr., the driver of the second car had been charged with following too close and using improper equipment

College Location To Be Settled Next Week

The people of Lee County will have an opportunity to land a highly credited college on their home soil next week, according to an announcement made today by Virgil Q. Wacks, President of the Lee County Chamber of Commerce.

Wacks met the College President and members of his staff at the Pennington Airport last week, taking them on a site seeking journey over Lee County from Dryden to Flatwoods and throughout the Woodway area. They were impressed with what they saw, he said.

The college, a four year institution, located in the south, has been operating tweniy-seven years. It has decided on a vastly expanded program he said. Expansion at the present location was impossible. They were heading for another state, he said. When he invited them to visit Lee County. After lengthy personal discussions with the Board and the President, he requested and they agreed to have a look at Lee

turn to page eight

Dryden Ruritans To Have Ice Cream Supper Saturday Eve

The Dryden Ruritan Club will sponsor an ice cream supper at Dryden on Saturday night beginning at seven o'clock.

The program will also include square dancing. Admission will be 50 cents. This charge will include "all the ice cream you can eat."

County 4-H Share The Fun Plans Underway

The annual Lee County 4-H Club Share The Fun Program will again be held in Jonesville this year.

This annual program offers an opportunity for 4-H Club members to display their talents and compete for prizes.

Detailed plans of the program will be announced at a later date

REMINDERS!

Powell Valley Chapter No. 13, Order of the Eastern Star, will hold election of officers March 10, also balloting on petitions for membership. All members are urged to be present. Visitors welcome.

Southland Quartet of Dayton, Tenn., will have a song fest at Camp Ground United Methodist Church Saturday, March 8 at 7 p. m.

The Pennington Gap Chamber of Commerce will meet at 8 00 a. m. Saturday All members urged to attend.

A joint meeting of the Lee County Planning Commission and the Governor's Highway Safety Commission has been called for Friday, March 7, 1969 at 7 00 p m in the Courthouse, Jonesville Virginia

Elementary basketball tournament begins Monday 1 00 p. m. at Pennington Elementary

Semi-finals will begin Friday night at 6 00 p m

SPAGHETTI SUPPER

A spaghetti supper will be served by the Ladies Guild of the First Christian Church Friday, March 14 5-8 o'clock p. m. in the fellowship hall Proceeds for building improvement The public is cordially invited

Good Farming

by Joe P Lyle

Grass tetany causes the loss of cattle in Lee County every year This brings up the question as to symptoms of grass tetany and preventative measures Some of the symptoms of grass tetany in cattle are unusual excitement, incoordination, and loss of appetite Viciousness, staggering and falling come later Nervousness becomes more apparent with muscular twitching, particularly in the extremities The third eyelid will protrude or flicker as in tetanus Other symptoms are labored breathing pounding of

turn to page four

Educational Disparities Wide Among Virginia Localities

Ed. Note: The following article will appear in the March issue of the VEA (Virginia Education Assn News). It should be of interest to the people of Lee County

In one Virginia school division last year four of every five high school graduates attended college. In another, only one of 12 did.

In one division, nearly one high school student in ten dropped out of school In another, only one in fifty quit

In one division, three teachers in ten held master's degrees In another, the proportion was one in thirty.

In one division, all teachers held at least a bachelor's degree. In another, every third teacher was a non-degree holder

These evidences of Virginia's educational disparities are contained in a recently completed annual Virginia Education Association research study which ranks all state localities according to ten criteria including financial ability and effort in support of schools teacher preparation and pupil progress.

Localities' abilities, determined by dividing the number of students in average daily attendance (ADA) into the total taxable property, vary greatly across the state.

Arlington county for example, has taxable wealth of $68,587 behind each of its school children in ADA, while Lee County has only $11,504 of taxable wealth from which to raise money for each of its children in ADA

For Lee County to match each dollar Arlington county

turn to page eight

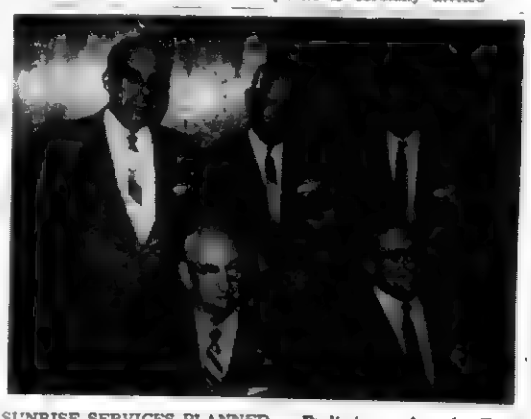

SUNRISE SERVICES PLANNED — Preliminary plans for Easter Sunrise Services at Lee Memorial Park were made last Saturday at a dinner meeting held at Shelburne's Cafe Among those present were ministers Clinton Greene, and Ray Stafford, seated, and J. A. Shugart and S. E. Bratton. Standing at right Kenneth Light, coordinator of the program.

In Regional Playoff Saturday, 8:00 P. M.

Pioneers Are District Champs

Thomas Walker is again the District VIII basketball champion. The Pioneers claimed this honor last Saturday night at the Flatwoods High School as Dryden was defeated by a score of 62-47.

The Pioneers had won the county tournament the week before by defeating Pennington Gap and then Dryden. This year Thomas Walker was season champion as well as the winner of both tournaments.

Dryden held a strong second place.

The Pioneers will face stronger competition in the regional playoff in Blacksburg next Saturday. At 8:00 p. m. they will play either Cleveland or Altavista depending on the outcome of an earlier game. Should the Pioneers win here they will go into the finals the following weekend to be played at Charlottesville at 8:30 p. m., Friday, March 14.

In the District VIII tournament Dryden jumped off to a good lead. At the first quarter 17-13; the half ended 27-26.

As the second half got underway Thomas Walker came out hot handed and started to pull away from Dryden. The game ended 62-47 in favor of the Pioneers.

LP DISTRICT TEAM

The official ALL-LONESOME PINE DISTRICT PERFORMERS FOR THE YEAR 1968-69 solely elected by the coaches of the LPD and recognized as the only official All-District team is as follows:

Terry Turner, Coeburn; Tommy Myers, Powell Valley; Bill Berta, Powell Valley; Jack Cross, Appalachia; Johnny Carpenter, Clintwood, Charles Rhea, Ervinton; Randall Cantrell, Pound; Wayne Steele, Pound; David Jones, Gate City.

Haysi, LP season champs earned a berth in the reginal tournament by defeating tournament champions Gate City 82-60 Saturday night.

LENOWISCO Initiates Law Enforcement Planning For Area

At a meeting of law enforcement personnel from Scott, Lee and Wise Counties and the City of Norton at the Coach House Restaurant last Thursday night, Mr. Bill Sage, Assistant Director of LENOWISCO, explained the provisions of the Omnibus Crime Control and Safe Streets Act.

"LENOWISCO has been assigned the responsibility of preparing a local law enforcement plan. We have asked you here tonight to advise us as to your needs and problems so that together we can develop a meaningful program for law enforcement in our region," Mr Sage said.

The group included county and circuit court judges, county sheriffs, police chiefs, town managers, county executive secretaries, commonwealth attorneys parole and probation officers, members of the highway safety commissions, attorneys and other interested parties as well as the LENOWISCO staff members. The major items of discussion included investigation of the possibilities of a juvenile detention home centrally located in the region, increases in law enforcement staffs, better pay and fringe benefits programs for law enforcement personnel, special regional investigation teams to assist local police, to increase the emphasis on training of police officers and crime prevention programs for our schools.

The group appointed an ad hoc committee to assist the LENOWISCO staff in preparing the plan. The committee included Paul Carico, Probation and Parole Officer; Bill Kelly, Chief of Police, Norton; Kenneth Asbury, Commonwealth Attorney, Wise County; C. G Quillen, County Court Judge, Scott County; Wayne McConnell, Highway Safety Commission, Scott County; Joseph Cridlin, 24th Judicial Circuit Court Judge, Lee County and Scott County; G. W Woollums, Town Manager, Big Stone Gap; and, Charlie Smith, LENOWISCO Board of Directors.

Mr. Sage announced that this committee will meet within a week to begin developing the specific plans.

400 Expected To Attend Annual Scouters Dinner

Over 400 Boy Scout Leaders, together with their wives and husbands, will be honored at the Sequoyah Council Annual Dinner on Thursday, March 13 at 6:29 p. m. at East Tennessee State University Ballroom.

Five adult Scout Leaders will receive the Silver Beaver Award, one of the highest awards in Scouting. The Silver Beaver Award is given in recognition of service to youth through the Boy Scout program and other contributions to the community

Veterans Awards for 25 and more years of service to Scouting will be presented by L. Budd Haverstick of Greenville, Tennessee

Cliff Sanders of Kingsport will present a gift to the Council, an International Scout Training Symbol, a pair of kudu horns.

Lynn Runyon, Johnson City, chairman of the Sequoyah Council long range planning committee, will discuss "Boy Power '76", the long range theme for Scouting nationally. He also will report on the Council's long range plans.

Sequoyah Council consists of 12½ counties in Southwest Virginia and upper East Tennessee serving 8,646 boys and involving 3,481 adult leaders

C. F. Earnhardt president of Sequoyah Council Boy Scouts, will preside at the annual Council dinner Thursday

Let The Spanish Club Wash Your Car!

Beginning Monday March 10 through Friday, March 14, at the Magic Wand Car Wash, members of the Pennington High School Spanish Club will wash your car, vacuum it, clean the windows and wash the floor mats all for two dollars Saturday, March 15, these same services will be performed from nine a. m until five p. m

Funds realized from these activities will be used for class projects

VIRGINIA PRESS ASSOCIATION Member

Forty-ninth Year
POWELL VALLEY NEWS
Published each Thursday by
POWELL VALLEY PRINTING COMPANY
Entered at the Post Office at Pennington Gap, Virginia as Mail Matter of the Second Class.
Subscription: $3.00 a year in advance in Lee County; $4.50 a year in advance outside Lee County.

Today's Meditation

From The Upper Room

Read I Peter 5.6-11

The joy of the Lord is your strength. (Nehemiah 8.10)

For many years we have had retreats in West Germany for women who have come as refugees. I have been fortunate enough to be able to help during those retreats.

Recently some women took part who had returned to their homeland after twenty years of exile. They brought old notebooks along. Each page was filled with German prayers, hymns, and verses out of the Bible.

"This was our strength," they said "We did not have a pastor, a social worker, church, assembly room, or Bible. But everybody told everybody about God's Word. We collected all of it we could from memory and wrote it down. We taught it to our children. We used it on the occasion of birth, marriage, or death; on church holidays, on Sundays, and whenever we were depressed This helped us through long and hopeless times, for the Word of God strengthened us."

PRAYER: Dear Lord, we thank Thee that Thy Word is alive and its power and influence immeasurable. We thank Thee for Thy joy and strength and pray that they may grow in us and through us. Amen.

THOUGHT FOR THE DAY

In God's strength even the weakest are made to have might.

Hildegrad Reinartz (West Germany)

Copyright — The Upper Room

BRENDA MARTIN

Mr. and Mrs Fred E. Martin of Pennington Gap wish to announce the engagement of their daughter, Brenda to Mr Dave Evans, son of Mr and Mrs. Homer Evans of Marion, Indiana.

Mr Evans is manager of Mac Donald's Drive-Inn and a senior at Marion High School of Marion, Indiana

Brenda is a senior of Pennington High School. A June wedding is planned.

DOT COMMUNITY

Mrs. Rufes Rasnic and sons of Fort Benning, Ga., is visiting her parents, Mr. and Mrs. Burley Ball.

Mrs. Maggie Johnson has been spending some time with her brother, Bill Ball.

Andy Harless of Stickleyville visited Dave and Ricky Rasnic on Friday.

Sunday visitors in the home of Burley Ball were his sister, Myrtle Crabtree, Richard Sprinkle, Green Sprinkle, George Ball, Henry Ball, Henry Williams, Pete Haynes, Clarence Johnston and G. E. McElory. Mr. Ball had previously spent several days in Lee General Hospital.

McClure's Chapel

Mrs. Bobby Davis, Jr., Kim and Debbie visited Mrs. Lila Maness and Beryl Saturday.

Mr. and Mrs. Jim Shackleford were in Jonesville Saturday.

Mr. and Mrs. Oshel Marcum visited Mr. and Mrs. Hedley Thompson Saturday.

G. A. Maness, J. P. Speak, Jim McAnully and children visited Mr. and Mrs. Farrell Speak and boys, Saturday.

Mr. and Mrs. Cleston Pittman and Jimmy had lunch with her parents, Mr. and Mrs. Lee Wilson Saturday.

Mrs. Curtis Fletcher, Tazewell visited her parents recently.

Mr. and Mrs Hoye Osborne, Sue and Bobby visited in the home of Mr. and Mrs. Hedley Thompson Saturday.

Mr. and Mrs. J. C. Dalton and David, Oak Ridge, spent the weekend with her parents, Mr. and Mrs. Charlie Mullins and Larry.

Mr. and Mrs. Jim McAnully and children, Morristown were weekend guests of her parents, Mr. and Mrs. G. A. Maness.

Mr. and Mrs. Olin Speak, Glenwood, Md., spent several days with her parents, Mr. and Mrs. Dan Fee, Sr., and other relatives recently.

Mr. and Msr. J. P. Speak were in Jonesville recently.

Mr. Dalton and Mrs. Farrell Speak sang a special son, "God Will Take Care of You"

Visiting the home of Mr. and Mrs. H. G. Osborne Sunday were Mr and Mrs H. D. Osborne and Valerie, Harlan, Mr. and Mrs. Farrell Speak, Dennis, Pat and Tim.

John Shackleford spent some time in the Grant Osborne home Sunday.

Jim Ton Wheeler and Hubert Parkey visited friends on Wilson Hill Sunday

Mr. and Mrs Hoye Osborne and Bobby visited Mr. and Mrs Henry Cavin Sunday Mr Cavin is improving.

Mrs. Lila Maness visited Mrs. Boyd Woodward Sunday.

Mrs. R. H. Lamb, Mr. and Mrs. Robert Garrett visited in the home of W R. Maness Sunday.

Mrs. Lila Maness spent some time in the home of Mr. and Mrs. Grant Osborne Monday.

Mrs. Grant Osborne and Mrs Hoye Osborne were in Jonesville Tuesday.

Mrs. Golden Thomas of the Cedar Hill Community was admitted to Holston Valley Community Hospital in Kingsport for surgery last week

David Maness, Clara Pack and Mrs. Lila Maness visited W R. Maness recently.

Olin Speak, J. P. Speak, Mr and Mrs Robert Cheak visited Mr and Mrs Dave Creas Monday of last week.

Mr. and Mrs. Olin Speak visited several days in the area last week. They returned home Tuesday.

Carl Lee is improved from his recent illness.

Mrs. Grant Osborne and Mrs. Hoye Osborne visited Mr. and Mrs. E. J. Ingle Tuesday

Jackie Ingle has gone to Vietnam to serve in the Armed Forces.

Mrs. J. O. Bacon, Jr., spent several days in the Appalachian Regional Hospital in Middlesboro last week.

Hoye Osborne went to Tazewell Tuesday.

David Maness called in the home of Mr. and Mrs. R. H. Lamb Tuesday.

Mrs Lila Maness was in Rose Hill Tuesday

Sgt. Wayne Maness, son of Mrs. Lila and the late D. C Maness is home for 30 days before going to Iceland.

Mrs. Grant Osborne was in several home on business last week. Some of them were Mr and Mrs. Bob Roark, Mrs. Laura Thomas, Mrs. Virginia Martin, Mrs. Ora Harris, and Mrs. George Matlock.

Mrs. Homer Cottrell spent a few days with her daughter, Mrs. J. O. Bacon, Jr. recently

Lawrence Osborne, Joe and Steve came down from New Lebanon, Ohio Tuesday to visit his parents, Mr. and Mrs. H G Osborne.

Mrs. Hoye Osborne and Mrs Grant Osborne were in Rose Hill Tuesday afternoon. Mrs Grant Osborne visited Mrs. Lucille Ledford and Mrs. Hobart Jerrell while there.

Hoye Osborne and Earl Burchett made a trip to Knoxville Wednesday.

Mrs. Patsy (Ma) Bacon was admitted to Lee General Hospital last week.

Mr. and Mrs. Denver Napier visited in the home of W. R Maness Wednesday.

Grant Osborne, Lawrence Osborne, Joe and Steve visited Mr. and Mrs. J. M. Wilson Wednesday.

Mr. and Mrs. Farrell Speak had some of their friends in their home on Wednesday night in honor of Tim's birthday on Thursday. Those present were the grandparents, Mr. and Mrs J. P. Speak, Mrs. Hoye Osborne and Bobby, Walter Hounshell, Mrs. Cam Matlock and Jimmy

Mr. and Mrs. G. A. Maness visited the home of Mr. and Mrs. H. G. Osborne Thursday

Grant and Hoye Osborne made a trip to Middlesboro Thursday.

Mrs. Hoye Osborne, Mrs Hedley Thompson and Mrs. Grant Osborne were in Rose Hill Thursday

Mrs. J. P. Speak, Mr and Mrs. Farrell Speak went to Middlesboro Thursday.

Mr and Mrs. Bill Muncy spent some time at their home in the area recently

Mrs J. O Bacon Sr., and Mrs F C Bacon visited Mr and Mrs G A Maness Thursday

J. O Bacon visited his brother, F C. Bacon Friday

Mrs. Lila Maness and Ethel Osborne were in Jonesville Friday

Mrs R. H Lamb and Wayne Maness visited W. R. Maness Friday

Jim Shackleford made a trip to Jonesville Friday

Mrs. J. O. Bacon Sr., called in the home of Mr. and Mrs Neal Matlock Friday

Most Valuable Players

Joyce Barnes, Thomas Walker High School senior receives "Most Valuable Player" trophy from Coach Kyle Chadwell

Coy Pendleton, Thomas Walker High School senior receives "Most Valuable Player" trophy from Coach Ronald Skeen. These trophies are awarded annually to the most outstanding boy and girl participating in the Lee County basketball tournament.

Mrs. Ethel Rosenbaum spent several days with her brother, Ross Stickley last week.

Alvin Collins visited friends on Wilson Hill Friday.

Lai Khe, Vietnam (AHTNC) Roy C. Cheek, son of Carl Cheek, Route 2, Pennington Gap, was promoted to Army sergeant major January 18 near Lai Khe, Vietnam, where he is assigned to Battery A, 2nd Battalion of the 1st Infantry Division's 33rd Artillery as a battery first sergeant.

His wife, Ruby, lives at 646 Logsdon Pkwy., Radcliff, Ky.

(D0535) USS Columbus (CG-12) at sea (FHTNC) February 24 — Yeoman Second Class Jerry B. Emmette, USN, son of Mr. and Mrs Edward B. Emmette of Route 2, Jonesville, is serving aboard the guided missile cruiser USS Columbus in the Mediterranean Sea.

The ship recently visited Barcelona, Spain, the country's leading industrial city.

FLOWER Arrangements
FOR ALL OCCASIONS
Pennington Flower Shop
Pennington Gap, Va.
Mr. and Mrs. Willard Barker
Owners
Phone Day or Night 546-2431

Ewing Equipment Company
Ewing, Va.
For John Deere
Crawler Loaders

Fresh Each Week
Hollingsworth
and
Russell Stover
Candies
The Drug Shop
Pennington Gap

MULLINS ELECTRIC
Licensed Electrical Contractor
All Types Electrical Wiring
Free Estimates
Call 546-1508 Pennington Gap

MOHAWK means Fine
CARPETING
choose from our wide selection now on display ● the quality you buy today will reveal itself over years of beautiful service.
FREE ESTIMATES
ROGERS HOME DECORATORS
ceramic tile ● inlaid vinyls ● expert installation
Phone 546-1451 Pennington Gap

Sensational Value!
Full Zenith Quality
Compact Console Color TV
all new 1969 ZENITH
big-screen 20" rectangular console
HANDCRAFTED COLOR TV

The HABER · Z4216W
Beautiful Contemporary styled compact console in attractive durable Lamidaff in grained Walnut color
5" x 3" Twin cone speaker
VHF and UHF Spotlite Dials

our lowest price ever for Zenith quality big-screen console color tv!
$489.95

• Zenith Super 50 Handcrafted Color Chassis for unrivaled dependability
• Super Video Range Tuning System for ultra-sensitive reception
• Advanced Zenith Color Demodulator Circuitry for unsurpassed color picture
• Sunshine® Picture Tube for greater picture brightness

NOW ZENITH TWO-YEAR WARRANTY ON COLOR TV PICTURE TUBE
Zenith Radio Corporation warrants the color picture tube in the Zenith Color TV receivers shown here to be free from defects in material arising from normal usage for two years from date of original consumer purchase. Warranty covers repair of color picture tube, or replacement with rebuilt color picture tube, through any authorized Zenith dealer anywhere owner may live or move, transportation, labor and service charges are the obligation of the owner. Zenith replacement tube is also warranted for the full unexpired term of the original two-year warranty.

BEST YEAR YET TO GET THE BEST

HARTLEY FURNITURE CO.
Phone 546-2142 Pennington Gap

MUFFLER EXHAUSTED?
GET A NEW
INTERNATIONAL PARTS CORP
GUARANTEED MUFFLER

GUARANTEE
Every INTERNATIONAL PARTS CORP. Muffler is guaranteed for as long as you own the car on which it is installed. (Guarantee does not cover replacement service charges.)

Gibson's Tire Service
PENNINGTON GAP
Presley Texaco Service
FLATWOODS
Downtown
PENNINGTON GAP
Shell

Putting you first, keeps us first.
GM

America's No.1 Tourist Attraction.
Chevrolet's Sports-Recreation Dept.

1. Series 10 Chevy Sportvan 108.
2. Series 20 Longhorn Pickup with over-cab camper body.
3. Series 20 Suburban.
4. Camaro SS Convertible with RS equipment.
5. Chevelle SS 396 Convertible.
6. Impala Convertible.

CHEVROLET

WANT ADS!

SEE OTHER CLASSIFIEDS
On Page Five

Painting interior and exterior. Spring is coming soon, get your free estimates now. 30 years experience. Call anytime Phone 546-2475 or see E. Z. Robinette.
Adv. No. 9-4t.-pd.

1954 Buick, one owner, good tires, new battery, runs like new, low mileage. Will sell cheap. See E. Z. Robinette or Phone 546-2475.
Adv. No. 9-4t.-pd.

HOUSE FOR SALE — New one story 5-room frame house, complete with bath, gas heat, well insulated. Located near entrance Woodway Stone Co., Woodway. See or call John W. Davis, phone 346-2071, Jonesville.
Adv. No. 2-TF.

ORDER OF PUBLICATION
VIRGINIA:
In the Clerk's Office of the Circuit Court of Lee County, the 11 day of February, 1969.
Maudie Ellen Castle, Complainant.
Vs. In Chancery
Emory Curtis Castle, 304 East Thirteenth Street, Cincinnati, Ohio, Defendant.
The object of this suit is to obtain a divorce a mensa et thoro to be later merged into a decree a vinculo matrimonii; that she may be awarded temporary and permanent custody of the child born of this marriage, and all such other and further relief as the nature of her case may require or to equity shall seem meet.
An affidavit has been made and filed that the defendant is not a resident of this State, it is order that he appear before this court within ten days after due publication of this order and protect his interests herein.
An Extract - Teste:
Harry P. Rowlett p. q.
Jonesville, Virginia
Arthur T. Burchette, Clerk
by Patricia H. Rasnic, Deputy Clerk
Adv. No. 7-4t.

No Hunting, No Trespassing Signs For Sale at Powell Valley News, Phone 546-1210, Pennington Gap.
Adv. No. 37-TF

NOTICE — If you have not had your beef or hogs processed for the winter, now is the time to do so. Phone 546-1221, Lee Packing Co., Pennington Gap, Va.
Adv. No. 7-TF.

LONG-TERM LOANS
FEDERAL LAND BANK LOANS
SHORT-TERM LOANS
Production Credit Loans. Money for your farm, farm home and farm family needs. You pay only simple interest for the actual time you use the money. Call or visit us today. Farm Credit Office, Big Stone Gap, Va. O. F. Stickley, Mrg., Telephone 523-1341.
Adv. No. 1-TF.

FOR HIRE — Bulldozer, Hillft loader. Call or see Orville Kelly, Ben Hur, Phone Jonesville 346-2154.
Adv. No. 46-TF.

NOTICE
At a special meeting of the Town Council of the Town of St. Charles, Virginia, held at the Town Hall at 7:00 P. M. on the 18th day of February, 1969, the following Ordinance was passed unanimously, all the members of the Council being then and there present.
BE IT HEREBY RESOLVED, that the Town Council of the Town of St. Charles, Virginia adopt the following Ordinance, to-wit: That it is the intention of the Town of St. Charles, Virginia to grant an exclusive franchise for the privilege of operating a television cable to furnish television reception to the homes and places of business in the Town of St. Charles, Virginia, and it is hereby ordered that any and all persons interested in bidding on said franchise shall make their bids in writing and deliver the same to the Mayor or any member of the Town Council of St. Charles, Virginia, said bids to be made on or before the 20 day of March, 1969, at 7:00 P. M., the regular meeting date of the Town Council. Any bids to include the proposals to be made by any companies offering a bid. It is further resolved that the Town shall have the right to reject any and all bids and it is ordered that a copy of this Ordinance shall be advertised for a period of four successive weeks in the Powell Valley News, a weekly newspaper, published in Lee County, Virginia.
ST. CHARLES TOWN COUNCIL
By Ellis Lynn, Mayor
Adv. No. 8-4t.

Give your car more than just a wet wash. Wash it to suit you, at the MAGIC WAND CAR WASH, Pennington Gap.
Adv. No. 12-TF.

Custom built cabinets, Dixie Maid factory built cabinets, remodeling, plumbing. Cowden Cabinet Co. Free estimates. Cowden Cabinet Co., phone 346-1775, Jonesville.
Adv. No. 3-TF.

ORDER OF INTERDICTION
Commonwealth of Virginia
In the Circuit Court of the County of Lee in the matter of Commonwealth of Virginia vs. Mrs. Earl Lakins.
This matter came on this day to be heard, and it appearing to the Circuit Court Judge that Mrs. Earl Lakins was on the 2nd day of December, 1968 found guilty of the illegal sale of alcoholic beverages, before the Circuit Court of the County of Lee; accordingly,
IT IS ORDERED that the said Mrs. Earl Lakins be, and she is hereby, interdicted in accordance with the provisions of Section 4-52 of the Code of Virginia of 1950, as amended, and it shall hereafter for a period of one year from the date of entry of this Order be unlawful to sell to such person, or for such person to possess, any alcoholic beverage, except such alcoholic beverages as may have been, or may be, acquired in accordance with Sections 4-48, 4-49 or 4-50 of the Code of Virginia of 1950, as amended.
IT IS FURTHER ORDERED that a certified copy of this Order be filed with the Virginia Alcoholic Beverage Control Board
ENTER Joseph N. Cridlin, Judge
Date December 4, 1968
A True Copy: Teste: Arthur T. Burchette, Clerk. By Claudia G. Lee, Deputy Clerk.
Published by order of the Virginia Alcoholic Beverage Control Board in pursuance of the provisions of Section 4-52 of the Code of Virginia of 1950, as amended.
Robert L. Garian, Assistant Secretary - Virginia ABC Board

Ford TRACTORS
Authorized Service
GENUINE PARTS
Lee Tractor and Implement Co.
Jonesville Phone 346-2022

It pays to keep your farm machinery in top-notch condition. We service all makes and models. See us for new and used tractors and equipment. Call or See us before you buy. Glass Machinery and Equipment Co. Phone 346-1732, Jonesville.
Adv. No. 2-TF.

For heating and plumbing repair and installation, call Cress Heating and Plumbing, Phone 546-[redacted]
Adv. No. 41-TF.

Registered Hereford bulls for sale, 2 year old and yearlings Also some registered Hereford heifers. See Robert S. Orr Road No. 642, Dryden, Va., or phone 546-1611.
Adv. No. 16-TF.

Tax blanks filled out. Call or see B. O. Huskin, Phone 546-1452, Phone 346-1001.
Adv. No. 8-3t.

"NOTICE TO THE PUBLIC"
"Notice is hereby given to the public that on February 13, 1969 Powell Valley Electric Cooperative filed with the Virginia State Corporation Commission new schedules of rates, charges, rules and regulations. The rates and charges proposed in the new schedules will result in increased charges for electric service.
"An investigation of the proposed charges has been entered upon by the Commission and a hearing on the new schedules has been set for 10.00 A. M. on March 21, 1969, in the Courtroom of the Commission, Blanton Building, Richmond, Virginia, at which time and place members of the public generally may appear and present such relevant data as may be desired and be heard. The new schedules may be seen at the office of the State Corporation Commission, Blanton Building, Richmond, Virginia, and information as to the new rates and charges may be obtained from the office of the Cooperative at Jonesville, Virginia."
"STATE CORPORATION COMMISSION"
Adv. No. 8-4t.

HAY FOR SALE — Orchard grass. Phone 546-1117 or see G. E. Mullins.
Adv. No. 9-3t.-pd.

WANTED: Reliable party interested in a Spinet Piano. No down payment, $15 monthly payments. Write or call quickly to: Paul Hayes Piano and Organ Company, 2517 Bristol-Kingsport Blvd., Johnson City, Tenn. Phone 615-926-2881.
Adv. No. 10-3t.

TAKE soil away the Blue Lustre way from carpets and upholstery. Rent electric shampooer $1. Bledsoe Hardware, E. Morgan Avenue, Pennington Gap.
Adv. No. 10-1t.

ANSWER AT ONCE. Man or woman to sell Rawleigh Products. Good income. Write Rawleigh, Dept. VAC-520-402, P. O. Box 4877, Richmond, Va. 23229.
Adv. No. 10-2t.

FOR SALE — 1 - 9.8 HP Johnson outboard; 1 - 5 HP Johnson outboard; 1 - 12 ft. aluminum boat. Call 546-1270.
Adv. No. 10-4t.-pd.

Painting, inside and outside. Paneling, bath rooms installed, roofing. For estimate call 546-1689 or see Bill Bishop, Woodway.
Adv. No. 10-4t.-pd

HAY FOR SALE — Clover or Lespedeza. Phone 546-2346 or see Pearl Gilbert.
Adv. No. 10-4t.-pd.

WANTED — Four men to work three days per week after 5:00 p. m. Salary $60.00 per week. Age 21 to 50 and married. For interview come to DeMoisey's Coach House, Big Stone Gap, Va., Tuesday, March 11 at 7:00 p. m. See Mr. Owens. No salesmen please.
Adv No. 10-1t-pd.

REGISTERED HEREFORD BULLS FOR SALE — Two years old and yearlings also yearling Heifers, sires, BR Colorado Domino and Battle Lad Intense. Farm located 3 miles west of Pattonsville, Va. on road 604. See G. Q. Horton, Pennington Gap or phone 546-[redacted]
Adv. No. 9-TF.

ORDER OF INTERDICTION
Commonwealth of Virginia
In the Circuit Court of the County of Lee in the matter of Commonwealth of Virginia vs Julia Mae Hensley.
This matter came on this day to be heard, and it appearing to the Circuit Court Judge that Julia Mae Hensley was on the 2nd day of December, 1968 found guilty of the illegal sale of alcoholic beverages, before the Circuit Court of the County of Lee; accordingly,
IT IS ORDERED that the said Julia Mae Hensley be, and she is hereby, interdicted in accordance with the provisions of Section 4-52 of the Code of Virginia of 1950, as amended, and it shall hereafter for a period of one year from the date of entry of this Order be unlawful to sell to such person, or for such person to possess, any alcoholic beverage, except such alcoholic beverages as may have been, or may be, acquired in accordance with Sections 4-48, 4-49 or 4-50 of the Code of Virginia of 1950, as amended.
IT IS FURTHER ORDERED that a certified copy of this Order be filed with the Virginia Alcoholic Beverage Control Board.
ENTER Joseph N. Cridlin, Judge
Date December 4, 1968
A True Copy: Teste: Arthur T. Burchette, Clerk. By Claudia G Lee, Deputy Clerk
Published by order of the Virginia Alcoholic Beverage Control Board in pursuance of the provisions of Section 4-52 of the Code of Virginia of 1950, as amended.
Robert L. Garian, Assistant Secretary - Virginia ABC Board

Keokee Man Makes Naval Academy Dean's List

(D0413) Annapolis, Md (FHTNC) February 18 — Midshipman Vaughn W. Duff, son of Mr. and Mrs. C. E. Duff of Keokee, Va., was named to both the Dean's and Superintendent's Lists for the fall semester recently concluded at the U. S. Naval Academy, Annapolis, Md.
Midshipman named to the Dean's List must meet academic and professional performance standards, attaining a Quality Point Rating (QPR) of at least 3.4 with no failure in any area.
Those who are named to the Superintendent's List must meet academic and professional performance standards, attaining at least 75 percent of the maximum total semester multiple, with no grade below a "C" average.

Ewing Fifth Graders Honored With Party

The fifth grade class at Ewing Elementary School was honored with a party Tuesday afternoon, February 25, 1969, sponsored by the PTA
The fifth grade class had brought in more PTA members during a recent membership drive than any other class.
Refreshments consisted of cokes, cupcakes, and ice cream. Each student received a special treat bag filled with potato chips, crackerjacks, a candy bar, pencils, a calendar, and numerous other favors. Several guessing games were enjoyed by the students The fifth grade teaher is Miss Juanita Neff

---

PENNINGTON GAP

Mrs. Arthur Burchette and Miss Lelia Hoskins visited Mrs. Raymond Hoskins on Friday who is a patient in the Appalachian Regional Hospital, Wise.
Mrs Maude Hines, Jonesville visited with Mrs. Lelia Burchette one day last week.
Miss Darlene Adams student nurse at Baptist Hospital, Knoxville, Tenn., visited last weekend with her parents. Mr. and Mrs. C W. Adams and other relatives.
Those visiting Mrs F O Collins in the Lee General Hospital were Mr. and Mrs. E. H. Lambert, Sharon and Mike, Mr. and Mrs. Scottie White all of Short of Pineville, Ky.

WSG MET MONDAY
The Wesleyan Service Guild met Monday, March 3 at the home of Marguerite and Anna Ford Kelly. 17 members were present. Opening devotions were given by Mrs. Sam Bratton and Mrs. Bety Laningham, president The president urged all members who possibly can to attend the district meeting March 16 at the United Methodist Church at Big Stone Gap.
Joy Parsons was program leader. Her topic was titled "Universal God." A lovely dessert plate was served by the hostesses.

Birth Announcement
Mr. and Mrs. Ronald Bishop (Reba Rutherford) of Merrillville, Ind., are announcing the birth of a third child. The baby a girl, was born February 10 at Methodist Hospital in Gary, Ind. She weighed 6 lb. 15 oz. and was 20½ inches long. They have named her Melissa Ann. Other children are Terry Lynn 9 and Michelle who was one on February 23. Grandparents are Mr. and Mrs. C. B. Rutherford of St. Charles, and Mr. and Mrs. Marion A. Bishop of Hammond, Ind.

PENNINGTON GAP

Bruce Lloyd VanHuss of Gloustor, Va., is now with the Pennington Pharmacy. He is a registered pharmacist, he is a graduate of the Medical College of Virginia at Richmond.
Mr. VanHuss hopes to move his family here in the near future. He is a local boy, the son of Mr. and Mrs. Leo VanHuss of Joslyn Avenue.

PENNINGTON AUTO SALES

CLYDE B. EDWARDS — FRED GARRETT
Phone 546-2341 — East Pennington Gap
Dealer License No. 1888

CLEAN USED CARS

65 Chevrolet Impala, 2-Door Hardtop, Automatic Transmission, V-8, Red With Black Interior.
64 Buick LaSabre, 4-Door, Power Steering, Power Brakes, Real Sharp Inside and Out, White With Blue Interior.
64 Pontiac Catalina, 2-Door Hardtop, With Ventura Trim, Real Nice, 4 New Tires, Vinyl Upholstery.
64 Ford Galaxie 500, 2-Door Hardtop, Automatic Transmission, White With Black Interior.
63 Chevrolet, 4-Door, V-8, Automatic Transmission, Good Tires, Air Conditioning, Real Sharp, Bargain Price.
63 Falcon, 6 Cylinder, 2-Door, Straight Shift.
63 Chevrolet Impala, 2-Door Hardtop, 283 Motor, Automatic Transmission, Green With Green Vinyl Top, One Of The Sharpest You'll Find For The Model.
63 Oldsmobile 88, 2-Door Hardtop, Blue With Blue Interior.
62 Chevrolet, 2-Door Hardtop, Super Sport, V-8, Solid White With Black Interior, Bucket Seats, A Nice One.
62 Chevrolet Impala Convertible, V-8, Automatic, Red With White Top, Black Interior, One Of The Sharpest You'll Find For The Model.
62 Plymouth 2-Door, 6 Cylinder, Straight Drive.
61 Chevrolet, 6 Cylinder, 2-Door, Straight Drive.
61 Chevrolet Impala 2-Door Hardtop, Straight Drive, Black With Red Interior.
61 Plymouth, 2-Door, V-8, Straight Drive.
60 Chevrolet Impala 2-Door Hardtop, Straight Drive, Black With Red Interior, This Is A Cream Puff.
51 Ford Pickup, ½ Ton, Good Tires, Solid Black.

FREE HAMS — FREE HAMS

The (Late) Fred Kleineick Property At

PUBLIC AUCTION

Saturday, March 15 - 10:30 A. M.

Location: In The Town Of Pennington Gap, Va., Fronting North Main Street and Kentucky Avenue

There Are Two Houses Fronting On Kentucky Avenue, One A Seven Room House The Other A Four Room House. Both Of These Houses Have Been Recently Remodeled, Have Bath Rooms and Are In Good Repair.

They Are Situated On Smooth Level Lawns, Easily Accessible To Highway, Have Garden Space and All The Modern Conveniences Available The Town Has To Offer.

Other Improvements Include Several Out Buildings Such As Coal House, Wood Shed, Etc.

There Is One Four Room House With Half Bath, Fronting North Main Street. Would Be Ideal For Someone Who Wants A Cheap Home and Stop Paying Rent

There Are Several Good Smooth Level Lots Fronting North Main Street and Kentucky Avenue. They Would Make Good Business Or Residential Building Lots.

IMMEDIATE POSSESSIONS — **EASY TERMS**

Sale Conducted For The Fred Kleineick Heirs In Order To Settle The Estate By Lee County's Oldest Established Real Estate Company

Lee Auction Company, Inc.

(BUYERS AND SELLERS FRIEND)
Office Phone Pennington Gap 703-546-2067
(Your Business Appreciated)

Sales Manager
DANA R. WOLIVER
Phone 546-2146 - Pennington Gap, Va

Associate Broker
DENVER R. BROWNING
[redacted] 346-1333 - Jonesville, Va.

(CONT) FARMING
from page one

the heart and convulsions.

Grass tetany is caused either by the lack of or poor utilization of magnesium in the feed. Either way, the addition of magnesium in some form to the feed will reduce the incidence of ,but will not eliminate grass tetany.

Dr. Joe Fontenot and associates have been working on the problem at V.P.I. and according to their findings, magnesium oxide seems to be superior to dolomite limestone. The latter has been used in mineral mixtures because it is available and cheap. The work at V.P.I., however, indicates that magnesium oxide is far more digestible and effective.

As a general recommendation for those farms that have a tetany history, the following is in order: feed 1|2 ounce magnesium oxide per day per brood cow to those cows being fed rations such as silage. Where feeding is not practical (and it seldom is with beef cows) keep a mixture of half salt and half magnesium oxide before them at all times. Don't feed other sources of salt and when on a succulent feed such as new grass or silage, they will generally take enough to be effective.

The question of what is a good mineral mixture for livestock feeding often comes up. Virginia Tech bulletin 226, "Minerals for Meat Animals," states that a good ruminant mineral is three parts by weight, steamed bonemeal or dicalcium phosphate, one part ground limestone and one part trace mineral salt. A satisfactory mineral for swine is three parts ground limestone, one part steamed bonemeal or dicalcium phosphate and one part trace mineral salt. Most farmers lack equiment to satisfactorily mix their own minerals and will generally find it more satisfactory to buy this material from feed supliers. State specifically that you want minerals for cattle or minerals for swine when buying.

Mineral mixtures will pay well fed free choice to livestock

ANNOUNCEMENT

JONESVILLE FLOWER SHOP

Located Directly South Of Powell Valley National Bank In The Hines Building

WILL OPEN FRIDAY, MARCH 14

Dave and Barbara Yeary
Owners and Managers

Phone 346-2236

Notice Of Sale

(This Is A Re-Sale Due To Inclement Weather On Previously Advertised Date)

On Premises

Walter McKinney Property

Located At

Maness Community

About 1 Mile From St. Charles

To Be Sold At

Public Auction

March 15 At 1 P. M.

Terms: Cash In Hand

Sale Of Real Property Pursuant To Court Order Of January 4, 1969

Possession Upon Confirmation Of Sale

By Court
EMORY H. CROCKETT
Special Commissioner

WOODWAY

Master Todd Coleman was honored and given a birthday party in the Head Start classroom Wednesday afternoon Festivities and the paper crown worn that day by Todd made him "King" for the day, and were in honor of his sixth birthday. Refreshments were served the honoree and his fellow classmates. Todd is the son of Mrs. Jessee Coleman.

Herbert Salley is hospitalized in Bantist Hospital, Knoxville.

Roger King is serving with the U. S. Army, Ft. Dix, N. J. He is the son of Mr. and Mrs. Roy G. King, Sr.

Elk Knob PTA will meet Tuesday evening, March 11, 7:30 p. m.

PENNINGTON GAP

Miss Karen White was Thursday dinner guest of Mr. and Mrs Dan Farmer.

Mrs. Beulah Laws and her son-in-law, Roman Crisp returned to their homes here yesterday after having been in Muncie, Ind., to be with Mrs Laws son who underwent major surgery last week.

Ewing Equipment Company
Ewing, Va.
For John Deere
Back Hoes

A.K.Y.C: Meets

Miss Jan Shackleford and Mr. David Shackleford. Queen and King of Hearts for the A.K.Y.C.

The A.K.Y.C. of Keokee met at 7:00, Monday evening at their new club house. President G. Martin Klepper called the meeting to order and Mrs. Margie Estep led the group in prayer. Miss Rose Trammell gave the Treasurer's report and the floor was opened for new business.

The motion was made to have "open house" for our newly acquired club house and it was agreed to have it late in March, the date to be decided upon at the next meeting. After the business session the motion was was made to adjourn

A.K.Y.C.?!? What is it? What does it do?? Action Kids Youth Club is an organization composed of 69 members, boys and girls between the ages of 13 and 21. It was organized in April, 1968 and is sponsored by the parents and partons of Keokee.

A.K.Y.C. is engaged in several worth while projects. The first is to raise money in order that we might obtain a club house of our own, which has recently been done, and the next project is to purchase a wheel chair and a hospital bed for the use of the community.

The club recently celebrated their own "open house" on February 15. The occasion was St Valentines Day and although we were one day late the meaning was still there. Miss Jan Shackleford were chosen Queen and King of Hearts, and the group enjoyed refreshments and dancing, followed by a freezing walk home in the snow.

The next meeting of the A.K.Y.C. is scheduled for March 10 at 7 00 p. m.

BOYPOWER · MANPOWER · America's manpower begins with BOYPOWER

Jonesville Cub Pack Meets

Seventy-seven devoted cubs, cubbers and friends braved the sleet and snow last Friday night at the Jonesville Methodist fellowship hall for the regular February pack meeting.

The members of the newly formed Webelos Den acted as official greeters and directed cubs and visitors to the assigned den areas for the official attendance count that was to be held later in the program

Den one had the opening along with the Pledge of Allegiance with all in attendance participating.

Cubmaster, Rick Edens extended the official welcome, followed with remarks on the outstanding blue and gold banquet held earlier in the month during Boy Scout week, at which time many awards and advancements were presented.

Den one presented a special song as well as Den three, both highly acceptable to those in attendance. "Note to radio and TV stations - you should attend a pack 384 meeting - you would find a great deal of young talent." (end of quote.)

Den one denner strip was presented to Michael Sutton and assistant denner strip to Jerry Harris.

Assistant denner strip was presented to Timmy Quinley of Den two.

At the attendance count, Den three nosed out Den one by a total of six head-counts and went home with the attendance banner for the month of February. The attendance banner certainly creates a great deal of competetion between the Dens.

While the Den mothers along with pack leaders met in a short business session upstairs to plan the March theme "Indian Lore" - the cubs in charge of the Den chicks had a "sing-in."

At the joint meeting - cub scouting in general was outlined and a prospective new Den mother and two cubs (who will be of age during March) expressed their desire to become associated with the pack.

Den two had the closing ceremony and was joined with the other respective Dens with "The Living Cub Scout Circle" then - 'Good night Cubs."

TOWN BRANCH

Mr. and Mrs. Fred Gilliam of Kingsport spent the weekend visiting with his aunt, Mr. and Mrs. Carl Woodward of Jonesville. While here Mr. and Mrs. Carl Woodward, Mr. and Mrs. Curtis Thomas, and grandaughter, Viola, and Mr. and Mrs. Fred Gilliam were visiting on Saturday night with Mrs. Thomas and Mrs. Woodward's sister and Mr. Gilliam aunt, Mr. and Mrs. Earnest Robbins of St. Charles.

Mr. and Mrs. Fred Gilliam Mrs. Carl Woodward and Mrs Wilfred Hobbs attended church at Plain View, Millers Chapel on Sunday.

Mr. and Mrs. Millard Delp of Blackwater were visiting Saturday with Mr. and Mrs. Omer Miles. Mrs. Miles has been confined to her home several days due to illness.

Mr. and Mrs. Wilfred Hobbs and daughter, Wilfreda were in Middlesboro Satauray of last week.

Mr. and Mrs. Hoye Hobbs and children of Ohio spent last week with his parents, Mr. and Mrs. Fred Hobbs. Mr Hobbs has returned to his home after being a patient last week in Lee General Hospital.

Mrs. Marylue Martin, who has been ill at her home for several days is very much improved

Mr. and Mrs. Bainard Collins and Mr. and Mrs. Mike Farmer of Auburn, Ind, spent the weekend of February 22 visiting with relatives at Jonesville Pennington Gap and Sneedsville Tenn. They were visitors on Saturday night of Mr. and Mrs Carl Woodward and Mr and Mrs. Wilfred Hobbs and daughter, Wilfreda.

MAKES DEAN'S LIST AT LYNCHBURG COLLEGE

Miss Martha Choate, a senior at Lynchburg College has appeared on the Dean's List for the first semester of the 1968-69 session.

Students appearing on the List have achieved a grade average of 3.5 or better on a 4.0 grading system.

She is the daughter of Mr and Mrs. S. T Choate, Route 2.

Pleiku, Vietnam (AHTNC) — Guy D. Burchett, 20, son of Mr. and Mrs. Hiram J. Burchett, Route 1, Jonesville was promoted to Army specialist four January 25 while assigned to the 4th Infantry Division near Pleiku, Vietnam, as a medical aidman.

MARRIAGE LICENSE

George Lee Carnes, Pennington Gap, Barbara Ann Carroll, Pennington Gap.

Wait for It! STARTS THURSDAY MARCH 13!

10 BIG Savings Days

March 13 Through 22

Support Hosiery 2 for $5.96
Nylon Support Hose 2 for $4.96
Boxed - Variey Of Designs, Colors Envelopes Reg. 98c
Writing Paper 2 Boxes For 99c
Mouth Washes 67c
Plain Or Mint-Flavored 12 Oz. Reg. 69c
Milk Of Magnesia 2 for 70c
Rexall Brite Set - 12 Oz. Aerosol
Hair Spray 49c
Rexall Fast Choice Of 5 Types
Home Permanents $1.09 each
¼ gr. 1000's Reg. 98c
Saccharin 2 for 99c
Pint Reg. 79c
Mineral Oil 2 for 80c
Rexall Facial Deluxe Color Choice 400's (200 2-Ply) 4 Boxes
Tissues 88c
Lady Remington Electric Adjustable
Shaver $8.88
Men's Remington Rollamatic
$17.88
Transistor Solid State With Battery and Earphone
Radio $9.99
Vitamin-C Tabs 100's - 2 For $1.04
Sunbeam Shave Master - $15.98 - $9.97
Rexall Redi-Spray Deodorant - 59c
Timed Action Cold Caps. - 89c
Household Gloves - 2 pair 90c
Heat Pad - 3 Heat - 2 for $7.96
Rexall Multiple Vitamins 100's - $1.69
Rexall Chewable Vitamins 100's - $1.69
Aspirin - 5 grain - 100's - 49c
Buffered Aspirin - 100's - 69c
Monacet APC Tablets - 100's - 69c
Shave Cream - 11 Ozs. - 2 for $1.10

PENNINGTON PHARMACY
Phone 546-1551 Pennington Gap

ATTENTION FARMERS!

We are proud to display this sign

FOR POULTRY AND ALL LIVESTOCK
Eshelman
Established 1842
RED ROSE FARM FEEDS

It means we've joined with Red Rose Feeds to offer you the finest feeds for every farm need. RED ROSE poultry feeds, dairy and stock feeds, and supplements, contain all essential nutrients, minerals and antibiotics needed by farm animals for good, sound development, condition and high production.

Every bag contains high quality ingredients—plus the unseen ingredients of Red Rose research, years of manufacturing experience and the knowledge and skills of nutritional science. All of these factors work toward the goal of helping you *feed with more satisfaction, better results* and *more profit.*

Baby Chicks, Feed, Field and Garden Seeds, Fertilizer and Farm Supplies

Farmers Cash Drive-In

(Located RASNIC'S TOBACCO WAREHOUSE)

Pennington Gap Phone 546-2679

Notice

Our policy has always been to provide you, our patron, with personalized service, finest high quality products, the most modern techniques and methods of hair dressing, a staff of licensed hair-dressers trained to give you the latest hair fashions and service at moderate prices.

In order that we may maintain this policy, continue to improve our services, and meet the increased cost of operation, plus provide our staff with a salary that meets today's high cost of living, we announce that our prices must be moderately increased, effective April 1, 1969.

For A New You!

Make sure you have a regular weekly appointment with the salon of your choice

Members Of
National Hairdressers and Cosmetologist Association

LEE BEAUTY SHOPPE
Evelyn Perkins, Owner
Pennington Gap

STYLETTE BEAUTY SHOP
Hazel Edens, Owner
Jonesville

OPAL'S BEAUTY SHOPPE
Opal Burden, Owner
Pennington Gap

HILL TOP BEAUTY SHOP
Mrs. Laurence Scott, Owner
Rose Hill

ARNOLD'S BEAUTY SHOP
Arnold Hensley, Owner
Pennington Gap

DEATHS

ERNEST G. PHIPPS

Ernest George (Fuzz) Phipps, 36, of Pennington Gap, died Thursday, February 27 in Lee General Hospital after a brief illness.

Mr. Phipps was a retired miner and had lived most of his life in Lee County.

Surviving are his wife, Mrs. Bertha Phipps; a daughter, Mrs. Linda Conklin of Germany; a stepdaughter, Mrs. Doris Bagwell, Pittsburgh, Pa.; five sons, Jimmy Phipps, Dean Phipps, Alan Phipps and Mark Phipps, all of Pennington Gap, and Kennard Phipps, Blacksburg, Va.; a stepson, John Nunemaker, Long Beach, Calif.; three stepsisters, Mrs. Mae Dickey and Mrs. Ruby Fuerick, both of Texas, and Mrs. Mary Jane Minton, Dayton, Ohio; eight stepbrothers, John Henry Livesay, Bill Livesay, Grady Livesay and Elmer Livesay, all of Texas, Ewing Livesay and Robert Livesay, both of Oregon, Paul Livesay and Eugene Livesay, both of California; and six grandchildren.

Funeral services were held Sunday at the Province Funeral Home Chapel with the Rev. Sheridan Buck officiating. Burial was in Lee Memorial Park. Province Funeral Home in charge of arrangements.

MRS. NANNIE L. STICKLEY

Mrs. Nannie Lee Stickley, 72, of Rose Hill, died in a Middlesboro, Ky., hospital Thursday, February 27, following a brief illness.

She was a lifelong resident of Lee County and a retired postmistress.

Mrs. Stickley was active in the U.D.C. and D.A.R., and a member of the Eastern Star and Homemakers Club.

Survivors include her husband, Ross Stickley; one son, Fred Stickley, of Ewing; three daughters, Mrs. Rose Bud Smiddy, Wise, Va., Mrs. Sarah Hummel, Blacksburg, Va., and Miss Mary Stickley, Ewing; three brothers, Rhea Kincaid, Thurmond, Md., Jim Kincaid, Winchester, Va., and John Kincaid, Leesburg, Va.; one sister, Miss Bashia Kincaid, Rose Hill; four grandchildren; and one great-grandchild.

Funeral services were held Sunday at the Rose Hill Methodist Church with the Rev. Ted Witte and the Rev. Charles Long officiating. Burial was in the family cemetery. Davidson Funeral Home in charge of arrangements.

Mrs. Ollie Shufflebarger

Mrs. Ollie M. Shufflebarger, 86, of Pennington Gap, died Monday, March 3 in a Middlesboro, Ky., hospital.

She was a native of Lee County.

Mrs. Shufflebarger was a members of the United Methodist Church.

Surviving are a step-son, Carl Shufflebarger, Pulaski, Va.: two stepdaughters, Miss Garnett Shufflebarger, Charlottesville, Va., and Mrs. Tat Odom, Roanoke, and several nieces and nephews.

Funeral services were held Wednesday in Sturgill Funeral Home Chapel with the Rev. Carl Bates and the Rev. E. H. Insko officiating. Burial was in Powell Valley Cemetery. Sturgill Funeral Home in charge of arrangements.

ARCH COTTRELL

Arch Cottrell, 91, of St. Charles, died Wednesday, February 26, in Lee General Hospital after a long illness.

Mr. Cottrell was a retired miner and a member of UMWA Local 8761. He was a lifelong resident of Lee County.

He was a member of the Pentecostal Church.

Mr. Cottrell's wife, Mrs. Lucy Cottrell, died January 29.

Surviving are four daughters, Mrs. Hazel Jones and Mrs. Hattie Harber, both of Noblesville, Ind., Mrs. Elsie Varble, St. Charles, and Miss Edith Cottrell, Baltimore, Md.; a sister, Mrs. Alice Cheek, Ewing, Va.; a brother, Wright Cottrell, Rose Hill, Va.; 32 garndchildren; 81 great-grandchildren and eight great-great-grandchildren.

Funeral services were held Saturday at the Province Funeral Home Chapel with the Rev. John E. Parks officiating. Burial was in Red Hill Cemetery. Province Funeral Home in charge of arrangements.

ELVA GLASS BELL

Mrs. Elva (Glass) Bell passed away at her home February 27 in Taneytown, Md., after a long illness. Elva was 75 years old and was a member of the church there. She is a sister of Mrs. Stella Bacon of Rose Hill. She is survived by her husband, Nelson Bell; one daughter, Mrs. Paul Trent; two sons, Charles B. and Carl Livesay; two brothers, Ellis and Curtis Glass, all of Taneytown; another sister, Mrs. Osa Trent, Sneedville. She was the daughter of the late Charles M. and Sarah Glass. Burial was in the Keysville Cemetary near Taneytown.

HAZEL JEAN CHRISTIAN

Hazel Jean Christian, 5 mounth old daughter of Mr. and Mrs. Harold Christian of Pennington Gap, died at Harlan, Ky., Tuesday, February 25, after a short illness.

Surviving other than the parents are maternal grandmother, Hazel Peck, Pennington Gap; paternal grandfather, Hubert Christian, Pennington Gap.

Funeral services were held Friday afternoon at the Province Funeral Home Chapel with the Rev. Clinton Greene officiating. Burial was in Pennington Cemetery. Province Funeral Home in charge of arrangements.

CARD OF THANKS

The family of Mr. William Burchett wishes to take this opportunity to express their thanks to every one who helped in any way during his illness and death. We want to say thanks to those who sent flowers and food, the Rev. Sheridan Buck, to Province Funeral Home, to the singers and Dr. Setzler, Dr. Kinser, and all the nurses who were so kind. May God bless you each and everyone.

Stepmother,
Brothers and Sisters

CARD OF THANKS

The family of Mrs. Carolyn Pennington wishes to thank the many thoughtful and kind people who have helped us during the illness and passing of our beloved wife and mother.

We especially want to thank the Rev. Clinton Greene for his comforting words. The many friends and neighbors for their food and floral offerings, Province Funeral Home and all those who shared our loss.

Mr. Less Pennington
and Children

IN MEMORIAM

In loving memory of John M. Lawson, who passed away three years ago March 7, 1966

Swiftly, silently came the call
without goodbye he left us all.
In God's garden now at rest
peacefully sleeping lies one of
the best. Sleep on dear daddy
and take your rest, they miss
you most who loved you best.

Sadly missed by Virginia

IN MEMORIAM

In loving memory of my husband, Ervin Stapleton who passed away one year ago February 18.

Since you went first and I remained to walk the road
alone.
I'll live in memory's garden,
dear with happy day's we've
known
Ill hear your voice
I'll see your smile
Tho blindly I may be the
memories of your helping
hand will always remain
with me.

Sadly missed by his wife
and Children

IN MEMORY OF OUR DEAR MOTHER

Dear Mother,

You went away just a year ago, but how we have missed you, God only knows.

Love real love children knowth not of their mother until she has passed from this life to the other.

Our expression of love and gratitude to you directly Mother, impossible for us tho it be, however God knows our hearts and we are sure He will relate it to thee.

When you were here with us we used you much, when we were down you became our crutch. The good things you were we couldn't began to list them all-why if we did we wouldn't even be through before this fall.

All are grown and mature, we have you to thank for that, our hearts are filled with gladness because we know you are happy, where you're at.

Dad went away in 1955 and we all thought a little too soon, but now we know he was waiting on you, just beyond the moon.

Now once again you are joined together in Heaven, just as you were in marriage in 1911.

Time really isn't long and Heaven not too far, one-by-one we'll meet you just beyond the stars

Sadly Missed By
Sons and Daughters of
Jody and Myrtle Moore

PENNINGTON GAP

Little Miss Terry Widner of Abingdon, Va., spent several days with her grandparents, Mr. and Mrs. Charles Flanary while her parents, Mr. and Mrs. G. E. Widner vacationed in Florida

Miss Sudie Loyd is a patient in Lee General Hospital at this time.

Mrs. Rita Gibson of Elk Valley, Tenn., and daughter, Martha Rose, who is a student at Williamsburg College visited over the weekend with Mrs. Gibsons parents, Mr. and Mrs. Clyde McElyea and other relatives.

Mr. and Mrs. Lavoy Grabeel and daughter, Vicki from Norton spent Saturday with Mr. and Mrs. H. C. Grabeel and Mrs. Joe Smith

Mr. and Mrs. Charles Flanary visited their daughter and family, Mr. and Mrs. G. E. Widner and Terry Sunday.

Mrs. Augusta Farmer was in Harlan Monday.

Miss Bobby Jean Cooper returned to her home Monday morning after having been confined to Lee General Hospital for the past two weeks with pneumonia.

BIRTHS

Mr. and Mrs. Gerald Edens (nee Betty Jo Crisp) are the proud parents of a son born at Holston Valley Community Hospital at Kingsport on February 19. He weighed in at 6 lbs. and one (1) oz., and has been given the name Shawn Patrick.

Classified Ads

See other classified
On Page Three

WANTED — Applicants for school bus driver for Keokee school. Apply at School Board office, Jonesville.
Adv. No. 10-2t.

Surgener's — Now located in the mayor's former office in St. Charles. New and used clothing, furniture, appliances, drapes, new shoes.
Adv. No. 10-1t.

NOTICE

Effective March 6, 1969 the Lee County Board of Supervisors will only be responsible for the payment of county purchases that have been authorized by this board or the Executive-Secretary.

R. Clark Myers,
Executive-Secretary, Lee
County Board of Supervisors
Adv. No. 10-2t.

NOTICE OF LEE COUNTY ANNUAL ROAD MEETING

TO WHOM IT MAY CONCERN

NOTICE is hereby given as provided by Section 33-47 of the Code of Virginia, that a representative of the Department of Highways will meet with the Board of Supervisors of Lee County on WEDNESDAY, the 26th day of March, 1969, at 9:30 o'clock A. M., at the Courthouse of Lee County, Jonesville, Virginia, to discuss and advise with the undersigned Board and citizens present, plans and proposals for maintenance and improvement, including construction and reconstruction of the roads in the Secondary system of Lee County.

BOARD OF SUPERVISORS OF
LEE COUNTY, VIRGINIA
C. B. Waddell, Chairman
R. Clark Myers, Executive-Secretary
Adv. No. 10-2t

Tribute To Mrs. Nan Lee Stickley
By Florence Bayless, 1966

Rich and poor, black and white
This is Granny's way.
Always cheerful, never sad
Hospitable and kind to all alike.
All things to all people
Ever helping those in need,
Seeing the bright side amid adversity
Steadfast, hopeful, alert, courageous.
Happy to have friends and kin
Come partake from the festive board.
A cordial welcome awaits everyone
And good wishes and good luck to all.
Visitors daily, yearly coming and going
Parties, socials, meeting constantly,
Working in the many clubs and organizations
Doing her share as a member of all.
Patient in affliction of body
Oft being her trial and lot.
Not murmuring but jolly through it all,
Foreseeing the best beyond the present.
A heart of compassion for the sick,
An understanding for the suffering ignorant and educated.
Believeing that faith without works is dead
Like the early disciples "giving herself unto the Lord."
A good citizen, honest and true,
Ready to boast and help promote community projects for good.
Her citizenship in heaven
May a bright crown await her

ATTENTION

Barker & Peters

Announces A New Service

Open To The Public

For The First Time This Summer There Will Be A New Service Open To The Public

Due To The Rapid Growth Of Aluminum Siding, Awnings and House Trailers, We Have Purchased A Steam Machine To Clean These Products With This Machine Has Been Tested and Tried On Mrs. Henry Turner's House At Poor Valley

We Will Be Glad To Give A Free Demonstration

Professional Painting, Interior Or Exterior

We Also Specialize In Roofing, Guttering, Paneling, Plumbing, Remodeling, Installing Acoustical Ceiling Tile and Drop Ceilings

We Will Also Be Equipped To Do Spray Painting This Summer - Barns, Fences, Etc.

Phone 546-1020 Pennington Gap

Sturgill's provide a wide selection of caskets and other funeral necessities from which you can choose whatever seems appropriate for your own taste and means.

This well-balanced display is here in our own display room where it is most convenient for the family to make a wise selection.

TELEPHONE 546-1121

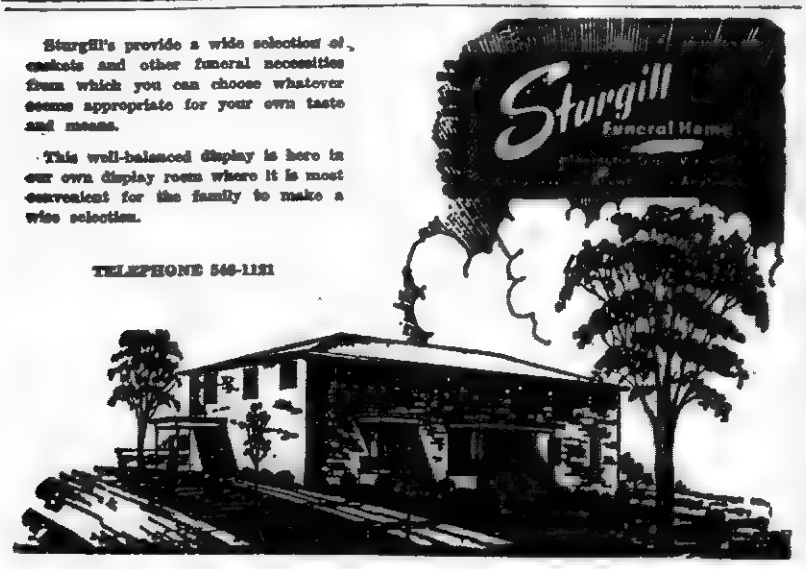

Professional killer guarantees work

$25,000 TERMITE DAMAGE GUARANTEE

Bruce-Terminix wipes out termites, gives you a $25,000 guarantee against future termite damage. Terminix also kills ants, roaches, mice, any household pests, and keeps them from coming back. For guaranteed pest protection call Bruce-Terminix—"professional killers."

The nationwide pest prevention service

TERMINIX

Myers Lumber Co.
Phone 546-1622, Route 2
Pennington Gap, Va.

Lee-Ford, Inc.

"We Service What We Sell"

Being Number One Is Simple As A-B-C

A - We Give The Best Possible Trades

B - We Sell FORD (A Quality Vehicle)

C - We Are Friendly - We Service What We Sell

A Plus B Plus C Equals Number One In Sales

With Us Number One, You Are In FORD COUNTRY!

If You Don't Own A Ford Come On In and See Us - - -

It's As Simple As A-B-C

68 Plymouth Fury III, 2-Door, Hardtop, All Extras, Less Than 14,000 Miles, One Owner.

68 Chevrolet 4-Wheel Drive Truck, V-8, Radio, Free Wheeling, Long Bed, 2-Piece Heavy Duty Wheels.

66 Plymouth Sports Fury, Solid Yellow, 4-Speed, Extra Nice.

65 Pontiac Convertible, Solid Black, White Nylon Top, New Tires, Automatic, All Power, One Local Owner, Mr. Birg Sergent.

57 Ford ¾-Ton Truck With Utility Bed.

55 Ford 2-Ton Truck With Bed and Cattle Racks, Extra Nice.

66 Ford, 2-Door, Automatic, Nice.

66 Ford Custom 500, 2-Door, 6 Cylinder Standard Shift.

60 Chevrolet, 4-Door, Station Wagon.

65 Fairlane, 500, 4-Door, V-8.

65 Mercury Comet Convertible, Maroon Bottom, New Black Top, 4-Speed, V-8.

63 Willys Jeep Truck 4x4, New Reconditioned Engine, Radio, Like New Tires.

60 Plymouth, 4-Door, V-8, Standard Shift, Owned By Rhea Edens.

60 Willys Jeep Truck, 4-Wheel.

69 Bronco Wagon, 4-Wheel Drive, Red and White, Free Wheeling, Radio.

67 Lincoln Continental, 2-Door Hardtop, White, Black Vinyl Roof, Air, Stereo Tape, All Power, 9000 Actual Miles, $7700 New, You Can Buy At a Bargain, Owner's Name on Request

68 Impala Chevrolet, 2-Door Hardtop, Extras, One Owner, about 4,000 Miles

68 Ford Galaxie 500 XL, 2-Door Hardtop, Power Steering, Power Brakes, Cruiseomatic, Air Conditioning, Tape Player, Light Blue, Save $1,000.00.

67 Ford Country Squire, Air, Traded On New LTD Squire By W. C. Fugate.

66 Ford Galaxie, 500, 2-Door Hardtop, Blue With White Top, V-8, Automatic.

66 Galaxie 500, 4-Door, Solid White, Clean, One Owner, Owned By Helen Gilbert.

65 Ford Mustang Convertible, New Black Top, Red Body, New Paint, New Engine, Like New.

63 Chevrolet Corvair, 4-in-Floor, Extra Nice.

49 International, 1-Ton Truck, Dual Wheels, Good Tires, New Sticker.

LEE-FORD, INC.

Dealear License No. 1548
PENNINGTON GAP, VA.

ROLLER MOTOR CO.

PHONE 546-1131 DEALER LICENSE NO. 978 PENNINGTON GAP

PLYMOUTHS

68 Plymouth Belvedere, 6 Cylinder, St. Drive, One Owner, Low Mileage, This Car Has Plenty Of Warranty.
66 Sport Satellite, 2-Door Hardtop, 29,000 Actual Miles, Small V-8, Automatic Transmission (Console), Power Steering, Clean, Looking For A Good Home.
63 Plymouth Belvedere, 6 Cylinder, Straight Drive, With Only 29,000 Miles, Locally Owned By Carl Wygal.
62 Valiant Station Wagon, 6 Cylinder, Straight Drive, Good Rubber and Clean As New, This Is Also A One Owner.

CHRYSLERS

67 Chrysler Newport, 2-Door Hardtop, Power Steering, and Brakes, Automatic Transmission, This Is A Clean Local Car.
66 Chrysler Newport, 2-Door Hardtop, Power Steering, and Brakes, Automatic Transmission, One Of The Best Used Cars Around.
60 Chrysler Windsor, 4-Door Sedan, Automatic Transmission, Power Steering and Brakes.

CHEVROLETS

65 Chevrolet Bel-Air, 4-Door Sedan, V-8, Automatic Transmission, Power Steering, and Air Conditioning, A Nice One Owner.
65 Chevrolet Bel-Air, 2-Door Sedan, 6 Cylinder, Straight Drive With Overdrive, This Is A One Owner and Its Nice.
64 Chevrolet Biscayne, Small V-8, 4-Door Sedan, Power Steering and Brakes, 49,000 Actual Miles, Locally Owned By Mr. Jack Green, Cawood, Ky., Will Have To Be Driven To Be Appreciated, Runs Perfect.
64 Chevy II, 4-Door Station Wagon, 6 Cylinder, Straight Drive, Locally Owned By Kemp Bacon Of Rose Hill.
63 Chevy II Nova, Super Sport, Automatic Transmission, 6 Cylinder, Bucket Seats, Ready To Go.
62 Chevy II, Nova, 2-Door Hardtop, 6 Cylinder, Automatic, Ready To Go.

FORDS

66 Ford Station Wagon, V-8 Motor, Automatic Transmission, 4-Door, 3 Seats, Power, 40,000 Actual Miles, Owned By Mr. Myers.
64 Ford Galaxie 2-Door Hardtop, V-8, Straight Drive, No Power, This Car Has A Real Clean Body and Runs Good.
64 Ford Custom, 4-Door Sedan, V-8, Straight Drive and Is Clean As A Pin, It Was Owned By Charles Hicks, Locally
65 Mustang, 2-Door Hardtop, V-8, Automatic Transmission, This Car Was Locally Owned By Miss N. Carpenter Of Baxter, Ky.
63 Ford Galaxie, 4-Door Sedan, V-8, Automatic Transmission, Power Steering and Brakes, This Car Was Locally Owned By Ben Blakemore.
64 Ford Custom, 2-Door Sedan, V-8, Automatic Transmission, Good Rubber and Very Clean, Locally Owned By Clinton Greene.
62 Ford Galaxie, 2-Door Sedan, V-8, Automatic, No Power, Clean With Good Rubber.
63 Ford Galaxie, 2-Door Hardtop, V-8, Automatic, No Power, Good Rubber and New Paint.

DODGES

65 Dodge Dart, 6 Cylinder, 4-Door, Automatic Shift, 40,000 Actual Miles, One Owner.
60 Dodge Polara, 4-Door Sedan, V-8, Automatic Transmission, Just 2 Steps Above A Junker But It Does Run.

PONTIACS

64 Catalina, Convertible, V-8, Automatic Transmission With Bucket Seats and Console, Power Brakes and Steering, Good Top.

INTERNATIONAL TRUCKS

69 1-Ton, V-8, 4-Speed, Deluxe Cab, Mud and Snow Tires, This Truck Must Go.
68 1-Ton, 6 Cylinder, 4-Speed, 2,000 Actual Miles, New 10 Ft. Bed, Mirrors, 17 in. Rubber, One Owner.
65 ½-Ton, 6 Cylinder, 3-Speed Pickup, New Paint, Good Rubber, Locally Owned By Charles Robbins.
58 2-Ton, 5-Speed, 2-Speed Rear Axle, New Motor and Rubber, This Is Like New.

HERE IS A LISTING OF ASSORTED ITEMS

68 Harley Davidson Motorcycle, 1400 Miles, All Extras.
67 20 Ft. Self Contained Camper, All Extras.
66 BSA Motorcycle With Only 4,000 Miles, It Is A Small Cycle and Just Like New.
68 Susaki, Booska Or Something Like That, Anyway It's A Small Cycle Ready To Go.
62 Oldsmobile F-85, Convertible, V-8, Automatic, Like New.
63 Rambler, 4-Door, 6 Cylinder, Straight Drive With Overdrive, Locally Owned, Good Rubber, Clean Throughout.
2 Garden Tillers, These Are Both Used With Small Motors, Priced To Go.

If You Have Got It To Trade I Will Most Likely Trade For It So Come and See Us For Your Next New Or Used Car. Spring Will Soon Be Here and After This Weather Breaks I Will Be Around Here After Supper So You Can Trade After You Get Off From Work.

STICKLEYVILLE

Mrs. Addie Gore has returned home after spending a month with her sister, Mrs. Alpha Maness of Kingsport.

Mr. and Mrs. Harrison James of Kingsport spent Sunday with her parents, Mr. and Mrs. A. L. Sage. Rev. Coy Lawson filled his appointment at Blue Spring Church Sunday morning and Rev George Gibson filled his appointment Sunday night.

Earl Sage of Indiana visited his family over the weekend. Mrs. Ruby Sage and Timmy.

The Home Demonstration met with Betty Jean Moore at the Stickleyville School February the 26 and elected the following officers for the coming year.

President, Mrs Kate Tomlinson; vice president, Mrs. Florence Luiten; secretary and treasurer, Mrs. Bessie Hughes; reporter, Margaret Sage.

The next meeting will be held at the Stickleyville School March 12 at 1:30. The topic of the meeting will be planning and planting a garden

Refreshments were served to thirteen members.

Everyone is cordially invited to attend the meetings.

The Cub Scouts No. 305 met at the Stickleyville School Tuesday the 25th at 3:15 with their leaders, cub master, Rev. Vernon Luiten, den mother, Mary Ruth Laster and her assistants Ruby Cox and Margaret Sage.

Six boys were present at the meeting. Greg and Jerry Cox received their Bobcat pins.

Refreshments were served.

All boys between the ages of 8 and 10 are urged to come out and join the club.

The Boy Scouts and Explores met every Monday night at the Stickleyville School at 7 o'clock with the Scout leader, Eunice Laster.

CLINCH HAVEN FARMS Incorporated

Producers and Distributors of
Grade A Milk and Dairy Products

Breeders of Purebred Holstein-Friesian Cattle
Dial 523-1749 Big Stone Gap, Va.

KEOKEE

Miss Linda Bobrosky was recently chosen Homecoming Queen at Clinch Valley College. She was elected in February by polled popular vote

Linda is the daughter of Mr and Mrs. Paul Bobrosky of Keokee.

She is interested in art, sewing and basketball, and a member of W.I.A. Drama Club.

Mr. and Mrs. Marty Sangar of Lexington, Ky., were recent weekend guests at the home of Mr. and Mrs. Larry Ellis.

We were pleased to note that Dempsy Partin has returned home from the Veterans Hospital in Mountain Home, Tenn., where he has been a patient the past month. He is reported to be improving.

Tommy and Phillip Cooper, students at Carson Newman College, Jefferson City, Tenn., visited their parents, Mr. and Mrs. Jack G. Cooper, and Mr. and Mrs. R. P. Cooper, Jr., last weekend.

Mr. Joe Gamble and daughter of Detroit and Mrs Ray Johnson of Big Stone Gap visited at the home of Mrs Johnson's sister, Mrs Roy Morris one day last week.

Miss Eula Clarkston and Miss Pansy Lou Wyres spent Friday in Jonesville attending Head Start teachers work shop

Mrs F. G Orender spent several days in Chattsworth, Ga., visiting her daughter and son-in-law, Mr. and Mrs. Keith Strevel and the new grandson. The new comer weighed 6 lb. and has been given the name Robert Chistopher.

F. G. Orender went to Chattsworth and accompanied Mrs Orender back to Keokee.

Mrs. Nannie Maggard continues to be a patient in the Community Hospital in Norton. She is reported to be improving.

Mrs. M. J. Clarkston and daughters, Dorinda and Rejeanna of Big Stone Gap returned to their home Sunday morning after a few days spent in Dayton visiting relatives.

Miss Susan Cooper celebrated her eighteenth birthday with a party at her home on Saturday evening. Games and contests were the diversion of the hour Prizes were presented and refreshments enjoyed by the guests. She was pleased with many nice gifts.

Mr. and Mrs Gregory Arnette and daughter, Rebecca returned Wednesday to their home in Dayton after spending a few days in Keokee visiting Mrs Arnette's parents, Mr. and Mrs. Deward Duff, and also Mr. Arnette's parents, Mr. and Mrs. Ernest Arnette.

Mrs. Arnette's grandmother, Mrs Algie Hackney accompanied them back to Dayton for an extended visit with relatives.

While in Keokee, Mrs. Arnette and daughter, Rebecca and Ernest Arnette visited the Head Start Center one afternoon.

Randy Morris of Madisonville, Tenn., visited his mother, Mrs. Maxie Morris during the weekend.

The month of March came in bringing rain and snow flurries. As the old proverbial statement, "Is March comes in like a lion it will go out like a lamb." But we will have to wait for the sunny days of spring.

Mrs Katherine Depew, Head Start nurse of Sneedville, Tenn., and Mrs. Phillis Kempton of St Charles visited the Head Start Center one day last week Another recent visitor was Miss Helen Howard, director from Dryden.

Mr. and Mrs. Douglas Wilder and family have moved from their home in Darnell Town to the house owned by Tommy Parker in Keokee on the Glenn Brook road.

Mrs. George Stanley Bridges, Sr., visited her parents in Appalachia recently.

W. E. Wyers visited his father near Ewing on Friday.

Mr. and Mrs. Paul Bobrosky visited their daughter, Linda at Clinch Valley College in Wise on Saturday.

Mr. and Mrs. Ronald Richardson left Saturday for Richmond where they will spend a few days on business.

OUR
WANT ADS
GET RESULTS

RENT A Brand New Wurlitzer **PIANO**

Choice of Any Model or Finish

only **$10** a month (plus cartage)

WITH OPTION TO BUY

WURLITZER

Cumberland Valley Music Company

116 So. Main St.
Phone 573-1670 Harlan, Ky.

and it's not her modern electric range!

Why not get rid of the dirt collector you can do without—that old fashioned range and oven? Today's electric range doesn't collect sticky spillovers, crusty drippings, greasy spatterings. It can clean its own oven automatically for less than 7¢. There's no work involved. Just set the automatic control and forget it. See your electric appliance dealer for a modern, carefree electric range with a built-in servant—it cleans itself.

UP TO $35 ON YOUR WIRING BILL IF YOU BUY AN ELECTRIC RANGE NOW! If you change from 2-wire to 3-wire, 100-ampere service and install an electric range, anytime in 1969 we'll pay $35 on your wiring bill. Until March 31. If you have 3-wire service and install an electric range, we'll pay $15 toward additional wiring needed. See your KU or ODP manager for eligibility.

OLD DOMINION POWER COMPANY

Six rate reductions since 1962

Mr. Farmer - - - - -

Thinking Of

FERTILIZER

Think Of Cline's!

Save Money
Save Time

CALL CLINE

367-4144

Cline Fertilizer Co.

Ewing, Virginia

Just Purchased A New Truck Mounted Spreader To Better Serve Your Needs

Livingston Chapel

The following visitors attended church here on Saturday night and Sunday, Rev. Nelson Jones and family of Harrogate, Tenn., Rev. Curtis Lawson of the Mountain View Church, and Mr. and Mrs. Burley Elkins of the Davis Chapel Church.

Linda Fannon, who is attending school at Knoxville was home with her parents, Mr. and Mrs. Carlyle Fannon over the weekend.

Mr. and Mrs. John Jones made a business trip to Knoxville Monday.

Recent visitors in the Lawrence Miles home were Mr. and Mrs. Allen Giles of Rose Hill, Jimmy Laws of Dot and Mr. and Mrs. Martin Miles.

FLOWERS

Leon and Hazel Newman, Managers

Phone 546-2571 Day or Night

Norton Floral Of Lee Co., Inc.

Pennington Gap, Va.

GETTING UP NIGHTS MAKES MANY FEEL OLD

Common Kidney or Bladder Irritations make many men and women feel tense and nervous from frequent, burning or itching urination night and day. Secondarily, you may lose sleep and have Headache, Backache and feel older, tired, depressed. In such cases, CYSTEX usually brings relaxing comfort by curbing irritating germs in acid urine and quickly easing pain. Get CYSTEX at druggists.

Mr. and Mrs. Henry Lambert had as dinner guests Sunday Mr. and Mrs. Roy Lambert, and Mrs. and Mrs. Billy Lambert of Jonesville, Mr. and Mrs. Curtis Lawson, Olin Lockhart, Mr. and Mrs. Robert Johnson, Mr. and Mrs. Carl Welch, Mr. and Mrs. Glenn Munsey, and Mrs Norman Fields of Ft. Wayne, Ind.

Mrs. B. R. Newberry visited Mrs. Tichia Hall recently.

Those visiting Mrs. B. R. Newberry on Sunday were Mr. and Mrs. Hubert Castle of Kingsport, Marie Minor and Edith Clay and Mrs. Earl Miles.

Mrs. Belle Wolfver of Woodway spent a few days with Mrs. W. E. Fannon the past week.

JONESVILLE

Mrs. Lillie Salley, Mrs. Boyd Godby, and Mrs. Emma Bellamy are all patients in Lee General Hospital.

Paul Gilley remains ill in Lee General Hospital.

Mrs. Carden Davidson spent the weekend with her sisters, Mr. and Mrs. Fred Russell in Johnson City and Mr. and Mrs. Bruce Huffine in Bristol.

Mr. and Mrs. Blain Jones of Kingsport were weekend guests of Mr. and Mrs. N. N. Muncy.

Sgt. Charles T. (Taylor) Scott who is with the Air Force is visiting with Mr. and Mrs. C. P. Horton after being stationed in Crete for 18 months. He will report to Kelly Air Force Base in San Antonia, Texas at the end of his leave.

Mr. and Mrs. Glen Roop of Tazewell have been visiting relatives and friends in Jonesville

Mr. and Mrs. Tom Hawks and children of Independence, Va., were visiting Mr. and Mrs. James Fulks Tuesday

Mr. and Mrs. Damon Vogler, Karla and Kelly of Dayton were visiting Mr. and Mrs. W. B. Bowman and Mr. and Mrs. Fred Keesee.

Mr. and Mrs. W. F. Rowlett had as dinner guests last Sunday Mr and Mrs. Harry Rowlett and Jeffery, Mrs. Ethel Chadwell and Rev. and Mrs Boyd Godby.

Mr. and Mrs. Jim Humphreys and Jimmy of Wise spent the weekend with their parents, Mrs. Jim Mise and Mr. and Mrs. L. P. Humphreys.

Frederick Cox of Milligan College spent the weekend with his parents, Mr and Mrs. W F. Cox, Carolyn and Marilyn.

Mr. and Mrs. N. M. Moore of Bristol spent the weekend with their parents, Mrs. George Moore and Mr. and Mrs C. L. Grabeel. They attended the funearl of Mrs. Ross Stickley in Rose Hill Sunday.

Mrs Alvin Roberts was transferred from Lee General Hospital to Holston Valley Community Hospital in Kingsport Thursday.

Lydia Terry remains a patient in Lee General Hospital.

Mr. and Mrs Billy Greer and family of Dayton spent a few days with their parents, Mrs. Ola Greer and Mr. and Mrs. A. H. Poteet and other relatives.

Miss Bonnie Orr of East Tennessee State University spent the weekend with her parents, Mr. and Mrs. R. H. Orr

Mr and Mrs. C. C. Williams visited Mr. and Mrs. Bernard Shumaker in Bristol Sunday, they also visited Mrs. Alvin Roberts a patient in Holston Valley Hospital in Kingsport. Mr. Alvin Roberts her husband also visited with her.

Lonnie Moore of Morristown spent the weekend with his family the Ransome Moore's.

James P. Lamb Sn. United States Navy, son of Mr. and Mrs. J. P Lamb, Lake City, Tennessee, is serving aboard the USS Isle Royale in Pearl Harbor, Hawaii His ship is on a 5 month deployment from its homeport of Long Beach, Calif

He will have completed his service in May, after serving for 3 years. His wife, Joanne and year old daughter, Renee Suzanne, live at 16118 Arcade Ave., Cleveland, Ohio.

SANDY JESSEE

Sandy Jessee has been named 1969 Betty Crocker Homemaker of Tomorrow for Dryden High School on the basis of her score in a written knowledge and attitude test on homemaking given senior girls here December 3.

Sandy's achievement has made her eligible for state and national scholarships. She also has been awarded a specially designed silver charm from General Mills, sponsor of the Betty Crocker Search for the American Homemaker of Tomorrow.

A state Homemaker of Tomorrow and runner-up will be selected from the winners of the schools in the state. The state winner will receive a $1,500 college scholarship, and her school will be awarded a complete set of the Encyclopaedia Britannica by Encyclopaedia Britannica, Inc The runner-up will earn a $500 educational grant.

The Betty Crocker Homemaker of Tomorrow from this state, together with those from all other states and the District of Columbia each accompanied by a school advisor, will join in an expense paid eduational tour of Washington, D. C., and Colonial Williamsburg, Va., next spring.

The national winner — the 1969 All-American Homemaker of Tomorrow — will be announced at an American Table dinner in Williamsburg. The choice will be on the basis of her original test score plus personal observation and interviews during the tour, and her scholarship will be increased to $5,000. Second, third, and fourth ranking Homemakers of Tomorrow in the nation will have their original scholarship grants increased to $4,000, $3,000 and $2,000, respectively.

This is the 15th year of the Betty Crocker Search, initiated in 1954-55 by General Mills to emphasize the importance of homemaking as a career More than six million senior girls have participated in the Search program since its inception, and 1,460 winners will have earned scholarships totaling $1,591,500 at the conclusion of the current program.

The 630,564 girls from 15,116 schools registering for the 1969 Betty Crocker Search established a new record for the program

Sandy is editor of the school yearbook, the 1969 Crusader and serves as scorekeeper for the basketball team. She is a past member of the Medical Arts and 4-H Clubs and was secretary and treasurer of her sophomore and junior classes, respectively. Sandy is salutitorian of her class and will attend Longwood College at Farmville, Virginia this fall.

She is the daughter of Mr. and Mrs. Bill W. Jessee of Dryden

The light cottage cheese is Pet, you bet!

Perk up mealtime appetites with the light one — delicious Pet cottage cheese. Always smooth and creamy, it's the one taste that never lets you down!

a dairy product from PET

Ewing Equipment Company

Ewing, Va.

Homelite Chain Saws

In the Hour of Need

Davidson's Funeral Home

Phone 346-1196 Jonesville

Have Water Pressure to Spare With a Dependable DEMING WATER SYSTEM

We have, in stock, a Deming water system that will deliver all the water your family can possibly use. It is designed to be used 24 hours a day, supplying plenty of pressure at every tap.

Stop in tomorrow and see the new Deming . . . America's most dependable water system.

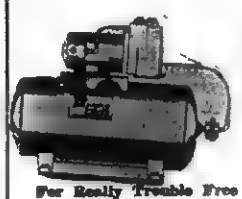

For Really Trouble Free Water System

DON'T DELAY

Enjoy Full Water Pressure

We Carry A Complete Line Of Repair Parts And We Service Our Pumps

We Also Carry A Complete Line Of Electric Wiring Supplies. Call Us For A Free Estimate On Any Wiring Job For The Farm Or Home.

THE FARM STORE

"Everything For The Farm And Home"

Jonesville

CREECH TIRE AND SUPPLY COMPANY

Special Sale

Philco TV Sets

Just 10% Above Our Cost

1 - 19 in. '69 Portable Philco Color TV

3 - 23 in. '69 Philco Console Color TV

Bargains! Bargains! Bargains!

10 Piece Living Room Suites

Green - Brown - Beige Reg. $246.00 Value

Only $199.00

Per Set While They Last

CREECH TIRE & SUPPLY COMPANY

Phone 546-1241 - 546-1232 Pennington Gap, Va.

WANT A NEW CAR?

START RUNNING. OVER THREE-QUARTERS OF A MILLION OWNERS OF COMPETITIVE CARS RAN AROUND UNTIL THEY GOT HERE

THIS IS WHERE THE RUNAROUND ENDS.

THE UNBEATABLES

ROLLER MOTOR CO.

1701 E. Morgan St. Pennington Gap, Virginia

JONESVILLE AUTO SALES

Church St. Jonesville, Virginia

Sport Fury 2-Door Hardtop

AUTHORIZED DEALERS CHRYSLER MOTORS CORPORATION

VIRGINIA EDUCATION
from page one

has available to support its students, Lee citizens would have to pay a tax rate nearly six times that paid by citizens in Arlington. In ability Lee County ranks 129. Wise County is the only county ranking below Lee County. Based on effort Lee County ranks fifth in the state. Wise County ranks 12th based on effort.

Effort is revealed by a locality's true tax rate for school purposes per $100 of 1966 Real Estate and Public Service Corporation Values. Franklin city at $1.61 supports its schools at a rate three times greater than does Giles county at $.51.

Generally the study indicates that those localities of greatest ability are also among those making the greatest effort. Often those with lesser ability make comparatively weak efforts; however, several with medium or low ability are making strong efforts When this is the case, those localities usually exceed others nearly equal in ability in most of the other categories.

Further financial disparities find Arlington spending $848 for the cost of operating schools per child in ADA — or nearly two and one-half times the $374 spent in Amherst county.

In cost of operation per child in ADA from local funds only, Arlington at $606 spent nearly six and one-half times Greene county's $93.

Average salaries for teachers ranged from $8,922 in Falls Church last year to $5,004 in Fluvanna.

A direct and unwavering statistical correlation between ability-effort and educational measurement cannot be accurately drawn; however, those localities which made efforts above their ability rankings generally scored above their ability rankings in the five areas of teacher performance and student progress.

While 100 per cent of the instructional staff held regular teaching certificates in Radford, only 68 per cent held them in Buchanan county.

In Arlington county 32 per cent of the teachers held postgraduate professional certificates as compared with 3 per cent in Craig county.

In seven localities no teachers held substandard certificates; however, 20 per cent of the teachers in Buchanan county held the substandard certificate.

In Harrisonburg 81 per cent of last year's graduating classes enrolled in college, while only 12 per cent of Bland county's graduates did so.

In Craig county nearly ten per cent of the high school student body dropped out of school, compared to just over two per cent in Highland county.

By other means of comparison, Lee County's school system cost of education per pupil for 1967-68 in average daily attendance (operation) was $547 with a state ranking of 18th.

Cost of education per pupil (local funds only) $146 for a ranking of 99th.

Classroom teachers average annual salary was $6,209. This ranked in 52nd place over the state.

81.3 percent of Lee County's teachers held regular certificates. The ranking in this category was 100th.

9.7 percent of Lee County's instructional personnel held postgraduate certificates for a 72nd place ranking.

3.4 percent held substandard certificates for a ranking of 68th place.

26 percent of Lee County's high school graduates attended college for a state ranking of 111th place.

5.3 percent of Lee County's high school students dropped out of school for a ranking of 52nd in this area.

Ewing Equipment Company
Ewing, Va.
For John Deere
Lawn and Garden Tractors

COLLEGE LOCATION
from page one

County. Meanwhile they are maintaining their option on a previous selection in the event the people of Lee would not be interested, he said.

At the request of the President, Wacks has called a meeting of educators from five surrounding counties to meet at the Old Dominion Power Company office in Pennington Gap, next Tuesday evening at 7:30 p. m. At this time, Wacks said the president and his staff will inform the group as to what they have to offer. School Boards, Superintendents, Principals and various others in the educational field from the five county will attend.

A second meeting with various business personnel of the five county area will meet again with the college staff at the Old Dominion Office Friday evening, March 14 at which time a final decision may be made.

If the educators and the business people at the two meetings show sufficient encouragement and cooperation, Wacks said, he then would be empowered by the Board to form a Corporation; purchase the selected site and prepare for the immediate construction of some of the most modern college dormitories and administration buildings in the south.

Delta Kappa Gamma Meets At Shelburnes

Mrs. Donald Browning, Mrs. Birg Sergent, and Miss Kathleen Burchett were hostesses at Shelburne's Cafe Tuesday night for the meeting of Alpha Chi Chapter of Delta Gamma International.

Mrs. Rufus Fugate presided at the meeting which was opened with the Collect.

Devotions were led by Mrs. Viola Emmett who used the scripture, Luke 6:45.

A business and planning session followed.

ST. CHARLES

Mrs. Nancy Jane Gibbs, a well known former Lee Countian, is critically ill in Mercy Hospital at Springfield, Ohio. At her bedside was her daughter, Mrs. Lillian Adams of St. Charles also her grandchildren, Tommy and June Adams and Brenda Rasnic, all of Dayton. Others were Jackie and Tracie Rasnic and Roger and Stevie Adams of St. Charles.

OPEN SUNDAYS

1 P. M. - 6 P. M.

Lee Packing — lb.
Sausage ---------- 59c

Miracle — lb.
Margarine ------ 6 sticks 33c

Velveeta — 2 lbs.
Cheese ---------- 89c
with $5.00 order or more

Armour Columbia — lb.
Bacon ---------- 49c

Snowdrift — 3 lb. can
Shortening ---------- 59c

1 lb. bag
JFG Coffee ---------- 69c

2 lb. can
JFG Coffee ---------- $1.49

White Lily — 25 lb. bag
Flour ---------- $1.99

Mohawk — 25 lb. bag
Corn Meal ---------- $1.49

4 lb. bag
Pinto Beans ---------- 49c

Blue Band — 13 oz. can
Milk ---------- 6 for 93c

Stokelys — 1 lb. 13 oz. can
Peaches ---------- 3 cans 87c

Bama — 18 Oz.
Jelly ---------- 3 for $1.00
Apple, Blackberry, Grape

Newport Golden — 1 lb. can
Corn ---------- 7 for $1.00

Lays — 4 lb. carton
Pure Lard ---------- 49c

Bananas ---------- 10c lb.

Boy's — reg. $6.95
Jackets ---------- Now $3.50

Men's — reg. $1.50
Socks ---------- Now 88c

Men's
Coveralls ---------- $5.88

CAS WALKER'S
VIRGINIA FOOD CENTER

Pennington Gap, Va.
Store Hours: Monday thru Thursday 9 A. M. - 7 P. M.
Fridays and Saturdays 9 A. M. - 9 P. M.

These Stores Give CR Green Stamps

Cas Walker's Virginia Food Center
Pennington Gap

Novelty Clothing Co. - Pennington Gap

Pennington Esso - Pennington Gap

ATTENTION! See NURSES... BEAUTICIANS... WAITRESSES...
OUR NEW *Line of* UNIFORMS

WHITE SWAN UNIFORMS

CORDED BENGALINE - 80% Dacron Polyester - 20% Cotton-Style 7918. The Slender Shape Gets Special Definition and Emphasis Here By Way of a Contoured Front Panel That Narrows the Waistline and Leads to a Gentle Flaring of the Skirtline. A Long Pointed Collar and a Decorative Pearl Button at the Waistline add Dimension to the Look. Back Zipper, ¾ Sleeves Only

GIBSON'S
"The Place To Go For Brands You Know"
Pennington Gap

Special new LTD at a special low price:
Big • Quiet • Luxurious LTD • Deluxe standard equipment includes • 302-cu. in. V-8. Options to suit personal tastes.

Pop-Option Sale on Fairlanes with popular options:
• Vinyl-covered roof • Dual racing mirrors • Pin stripe • Deluxe wheel covers • Whitewalls • Full carpeting

Save on special Mustangs with Pop-Options:
• Simulated hood air scoop • Special E78 whitewalls • Dual racing mirrors • Pin stripe • Wheel covers

Virginia is Ford Country. See your Ford Dealer.

Lee - Ford, Incorporated

Phone 546-1332 Dealer License No. 135 Pennington Gap, Va.

Walgreen

1c SALE 1c

Add A Penny, Get One More!

The Drug Shop

Pennington Gap

NOW IN PROGRESS

FAMILY SPRAY DEODORANT
7 Oz. — 2 For $1.30

WALGREENS ASPIRIN
5 gr. USP 100's — 2 For 60c
200's — 2 For 99c

CHILDRENS VITAMINS WITH IRON
Bottle Of 60 — 2 For $2.20

AYTINAL VITAMINS AND MINERALS
100's — 2 For $3.80

TIDY DEODORANT POWDER
2 Oz. Size — 2 For 80c

PERFECTION HAND CREAM
8¼ Oz. — 2 For 99c

PERFECTION COLD CREAM
7.5 Oz. — 2 For $1.16

SKIN CLEANSER WITH HEXACHLOROPHENE
16 Oz. — 2 For $2.70

BUBBLING BATH OIL
16 Oz. — 2 For $1.01

CONCENTRATE SHAMPOO
5 Oz. — 2 For $1.30

STAINLESS STEEL SHAVE CREAM
11 Oz. — 2 For 99c

HAIR DRESS
8 Oz. — 2 For $1.08

LIME AFTER SHAVE
4-7/8 Oz. — 2 For $1.76

SPICY SPRAY DEODORANT
5 Oz. — 2 For $1.26

RUBBING ALCOHOL
Pint — 2 For 70c

FRESH BREATH SPRAY
½ Oz. — 2 For 80c

BURN RELIEF OINTMENT
1½ Oz. — 2 For 90c

COUGH SYRUP
4 Oz. — 2 For $1.10

ANTI-ALLERGY CAPS.
Pack of 12 — 2 For $1.50

ANTI-TENSION CAPSULES
Bottle Of 20 — 2 For $1.80

MILK OF MAGNESIA
16 Oz. — 2 For 81c

KAOLIN- PECTIN COMPOUND
6 Oz. — 2 For 80c

ATHLETE FOOT SPRAY
5 Oz. — 2 For $1.40

MOTH PROOFER SPRAY
12 Oz. — 2 For $1.20

SACCHARIN
Size 1000 - ¼ gr. — 2 For 80c

AYTINAL MULTIPLE VITAMINS
100's — 2 For $2.80

BEEF IRON'n WINE TONIC
Pint — 2 For $1.99

VITAMIN A CAPSULES
100's — 2 For $2.70

ALSO OTHER SUPER DISCOUNTS TOO GOOD TO PASS UP!

POWELL VALLEY NEWS

"In the Heart of the Beautiful Cumberlands"

49 YEAR ★ NO. 11 — Pennington Gap, Lee County, Virginia, 24277 — Thursday, March 13, 1969 — Eight Pages ★ Ten Cents

VIRGINIA
MAR 17 1969
STATE LIBRARY

TW Loses To Altavista In Regional Playoff

Towering height and sheer weight plus at least equal skill in handling a basketball will usually be enough to make the difference in a basketball game.

It was enough in the regional playoffs when Thomas Walker went against Altavista, last Saturday night in Blacksburg.

The Pioneers gave every evidence of being a well coached team but they could not overcome the height and weight of their opponents.

Bobby Bays was Thomas Walker's standout of the game. He scored 18 points. He, like Coy Pendleton fouled out in their effort to out rebound the big men from Altavista.

For Thomas Walker it had been a good season. They had gone farther this season than their coach Ronald Skeen had anticipated. They were county and district champions on a seasonal basis and in the tournaments.

Coach Skeen said he had possibly had some better players but he had never coached a more cooperative and more willing group of boys.

Thomas Walker — B. Bays 18, Lee 2, Pendleton 3, Smith 5, J. Bays 6, Crockett 2, Wolfe 8, Daniles, Saylor 5 Long, Chadwell, W. Bays 2, McConnell,

turn to page eight

Water Authority To Be Discussed At Woodway

The organization of a committee, to establish a Water Authority for the Woodway community is set for Friday, March 14, at 7:00 p. m.

The public is urged to attend this important meeting to be held at the Elk Knob School.

Such an authority would then make an effort to work out plans for a water system that would serve the communities of Woodway, Hickory Flats and Dot.

It is urgent that every family in this area be represented at this meeting a spokesman said.

Dunbar Will Buy Pimento Peppers This Year

This year for the first time Moody Dunbar has announced that he will offer contracts for those interested in growing pimento peppers.

Sweet red peppers have been a source of income for Lee County farmers for a number of years. $85 per ton is the contract price this year.

Pimento peppers will offer the producer an opportunity for the farmer to realize a greater return per ton of peppers. The contract price is $80 per ton.

For further information contact Lester Ferrell, [illegible] Rose Hill.

OES Chapter 170 Elects Officers

Cumberland Chapter No. 170, Order of Eastern Star met in regular session Monday night, March 3 at the Masonic Hall. In the order of business an impressive Memorial was given for sister Nannie Lee Stickley a charter member of the chapter, who died February 27, 1969.

The annual election of officers was held and the following officers were selected for the ensuing year:

Drucilla Hensley, Worthy Matron; Paul Smith, Worthy Patron; Mary K. Bacon, Associate Matron; M. H. Shackleford, Associate Patron; Pearl Bales, Treasurer; Bess P. Fugate, Secretary; Bonnie Rowlett, Conductress; Fern Ramsey, Associate Conductress; Emma Campbell, Chaplain; Nila Garrett, Marshall; Doris McConnell, Organist; Sandra Janeway, Adah; Ray Davis, Ruth; Georgia Chadwell, Esther; Betty Brooks, Martha; Mary Rowland, Electa; Catherine Hensley, Warder; Mayme Lawson, Sentinel.

Installation services will be held Monday night, March 17 at 7:30 in the chapter room.

Nila Garrett and Kay Davis served refreshments.

Donations Urged For Volunteer Red Cross Chapter

March is Red Cross month. This organization devotes its entire resources to the assistance of those in trouble.

In Lee County, according to the chairman, Dr. H. A. Kinser, most of the Red Cross work is devoted to assisting Lee Countians who are serving with the Armed Forces in all parts of the world.

This organization may often be the only effective line of communication with their families or with the military.

Lee Countians are urged to give generously to this cause during the month of March, Red Cross Month

All donations should be made payable to the Lee County Volunteer Red Cross Chapter and mailed to Dr. H. A. Kinser, chairman, Pennington Gap, Va

Zone III Ruritans Meet at Jonesville

Representatives of all clubs of Zone III Ruritans met recently at Cumberland Bowl Park restaurant.

All clubs of the Zone were represented at the meeting.

Zone governor Charles Blair presided at the meeting.

Fred Chase, systems manager Penn State CAI laboratory is shown explaining how the computer will be used as a teaching service.

Cridlin Named Democratic Party Chairman

Clyde Y. Cridlin, Jonesville attorney has been named chairman of the Lee County Democratic party.

Charles Bacon of Jonesville and Sammy Mullins of Ocoonita were named vice-chairmen and J. K. Newman of St. Charles was elected secretary-treasurer

New officers were named at a county-wide meeting held last Friday evening at the courthouse in Jonesville.

Numerous other precinct and district party officials were elected at the same time.

Cridlin succeeds Rhea Rasnic as party chairman. Rasnic resigned recently for reasons of health and business.

The computer has now been installed in the United Data Facility of Virginia in Dryden, Virginia. Teachers from the City of Norton and the Counties of Dickenson, Lee, Wise, and Scott have been visiting the site for demonstrations during the past week, learning just how the computers will be used in the teaching process.

Demonstrations will still be going on for the rest of this week, specifically Thursday and Friday, March 13 and 14, 4.00 p. m. and 7:00 p. m., and at 10.00 a. m. on Saturday, March 15

Teachers who have not done so may register at the demonstrations, either registering just to take the course for professional improvement or they can take it for either graduate or undergraduate credit through the University of Virginia for 3 semester hours or Penn State University for 2 semester hours.

Teachers are urged to mail the registration form in as soon as possible to the: Systems Manager, Computer-Assisted Instruction, Dryden, Virginia.

If additional forms are needed, please write the above address or pick them up in person at the United Data Processing Building in Dryden.

This course in mathematics will be the first one in this area to be taught with the use of a computer.

Lee County Baptists Making Ready For Crusade Of The Americas

The remainder of this year people in Pennington Gap, and across America will be hearing a lot about the Crusade of the Americas.

The concept of the Crusade of the Americas was born in the heart and mind of Dr. Ruben Lopes of Sao Paulo, Brazil. In 1965, Brazilian Baptists completed a National Crusade with unprecendented results. With only 250,000 members in their churches in the beginning of the Crusade, there were 100,000 professions of faith. As a result of this marvelous experience, Dr. Lopes wished for his Baptist Brethern a wider share of the joys and blessings of such a Crusade. He presented his dream to the Southern Baptist Convention and the idea became a reality.

The Crusade of the Americas is the greatest evangelistic thrust ever attempted by any Christian group in all history Potentially, it could involve 100,000 churches and missions and approximately 26 million members in 27 or 28 of the 29 countries in North, South, and Central America.

In announcing the Crusade, the Rev. Bill Love said, "The Baptist churches in Lee County are now in the preparation stage of participation in this evangelistic effort. We are praying that the Lord will move mightily through the Holy Spirit and that we can experience a revival that will waken us to our responsibility as a Christian We also pray that the Holy Spirit will move and many people will find Jesus Christ as their Lord and Saviour."

"You are invited to attend the Crusade of Americas Revival nearest you. Will you join with us in prayer that the Lord will revive America?"

Civitans To Have Ladies Night

Pennington Gap Civitan will observe Ladies Night, March 20.

Civitan Clubs from Kingsport, Gate City, Thomas Walker and the local club will have a joint meeting here in Pennington Gap. The Pennington Club will serve as host club.

A special program is planned and plans are being made to accommodate a large crowd

School Board Has Special Meeting

At a sepcial meeting of the Lee County School Board held last Tuesday prospective school personnel were interviewed No action was taken at this time on employing for the coming year.

Beginning with the school year 1972-73, all Lee County teachers will be required to have college degrees, if such personnel is available.

Another move to up-grade the qualifications of teachers in the county was a resolution requiring that all non-degree teachers will be required to earn 6 semestetr hours of college credit, annually as a condition for employment. This is beginning with the '70-'71 school year. The credits earned will be in line with suggestions made by the superintendent.

Procedures for hiring such personnel as school bus drivers school janitors and cafeteria workers was discussed at some length but no action was taken by the board.

A resolution was passed that would prohibit Driver Education cars from being driven more than 25 miles from the school where they are used.

Effective this date, all regular School Board employees will be paid through the banks, thus reducing the number of checks to be written.

CVC Science Fair Judges Named

The judges for the Clinch Valley Area Science Fair have been announced.

In the Physical Science Division they are Dr. William Hooper, physics professor, William Thompson, Jr., consulting engineer, and William Akers, industrial chemist.

Judges for the Biological Division are Clyde Todd, forest ranger, Dr. Joseph Straughan, radiologist, and Dr. Rex Baird, biology professor.

The fair will be held at Clinch Valley College on Saturday, March 15, and will be open to the public from 1 00 to 4:30 p. m. Sixteen awards will be made plus a $25 Savings Bond to the "Best of the Fair" exhibitor. The sixteen winners will be eligible to enter their exhibits in the Western Virginia Science Fair at Roanoke College on April 12

Secretary Needed For NYC Program

The Lee County Neighborhood Youth Corps, Out-Of-School project is now taking applications for a secretarial position.

The requirements are 22 years of age or older, 1968 income must meet the poverty guidelines; must be able to type; take shorthand; set up and maintain filing system and must be a Lee County resident.

Applications are available at the Lee County Neighborhood Youth Corps, Out-Of-School office in Jonesville or write Mrs Jane F. Choate, Project Director, Lee County Neighborhood Youth Corps, Out-Of-School Projects, Jonesville, Virginia. All applications must be in the office no later than March 28

Wheeler To Again Head Crop Assn.

J. Hubert Wheeler of Ewing has been re-elected president of the Virginia Crop Improvement Association.

Mr. Wheeler has served in this capacity for the past 12 years. He has been producing and processing certified hybrid seed corn for many years at Ewing. He is also a dairyman and beef cattle producer

Considerable emphasis, he said, was placed on the importance of certified seed in the state of Virginia when Governor Godwin spoke to the members of the state certified seed commission during a meeting held in Richmond.

Acreage Measurement Service Available

Making sure that crop acreage and land uses fully meet farm program provisions will pay off for participating producers in Lee County during 1969, Chairman Parsons, Jonesville, of the Lee County Agricultural and Conservation Committeee said today.

"It's always good business to know the correct acreages of the crops you plant," the Chairman said, "and it is especially important this year because of the program provisions under which we operate"

Failure to certify to the exact acreage being devoted to each crop and land use can result in a substantial reduction in the payment otherwise earned under the wheat and feed grain programs. So, all operators of participating farms are being encouraged to obtain measurement service to eliminate the guesswork and assure maximum benefits under the programs.

"If a farmer is not sure about his acreage," Mr. Parsons said, "a measurement service is available through the county ASCS office. And now is a good time to apply for the service. Once your acreage has been staked off by an ASCS reporter, compliance will be assured if you abide by the staked areas."

If a producer requests measurement service and the service discloses that he has already planted more than the permitted acreage or is deficient of diverted acreage, he will have time to alter his plans to fully comply. On the other hand, producers will not be able to change their certification if the farm is spot checked and the acreage is found to be in error Errors in reporting can result in loss of all or a substantial part of payments other-

turn to page eight

Nazarene Revival Begins March 31

Church of the Nazarene connected with the Virginia District of Nazarene Churches will hold a revival at the United Mine Workers Union Hall, St Charles beginning March 31 at 7 30 p. m. Evangelist will be Billy Joe Hilton.

General Assembly Works On Revised State Constitution

RICHMOND — Armed with the Harrison Study Commission's report, a set of recommendations from Governor Mills E. Godwin, Jr., and the opinions of numerous organizations and individuals, the members of the General Assembly are tackling one of the most important assignments ever to be handed them, the revision of Virginia's Constitution, according to a news release from the governor's office.

By the end of this special session of the legislature, the State's delegates and senators will have thrashed out the various proposals and determined just how to present to the voters the questions concerning changes in the basic organic laws of the Commonwealth

As recommended by the Commission on Constitutional Revision, headed by former Governor Albertis S. Harrison, the revised Constitution would be a 18,000 word document embrac-

turn to page eight

Hereford Bull Sale At Abingdon March 19

The members of the Virginia Hereford Association will sponsor their eleventh annual Mountain Empire Bull Sale in Abingdon, Virginia on March 19, 1969 A good set of fifty Horned and Polled Hereford bulls suited for Southwest Virginia and East Tennessee will be offered from several of the East's leading herds

The bulls will be weighed, graded, and inspected for soundness at 8.30 a. m. the morning of the 19th The grading committee will consist of Curtis Mast, Animal Science Extension, V.P.I., Joe Graham, Virginia Department of Agriculture, and Howard Rogers, Rogers Hereford, Rogersville, Tennessee Dr S L. Kalison, Extension Veterinarian, V P.I., will inspect the cattle for breeding and structural soundness

Col Morris Fannon of Penn-

turn to page eight

USDA Says

Pennington Market Paid Highest For Burley

The Pennington Gap tobacco market paid the highest average price for burley tobacco during the market season just completed, according to figures just released by the United States Department of Agriculture.

This market sold a total of 5,685,975 pounds for an average of $73.86 per cwt., the report shows.

The market sales were up almost a million pounds over the previous year. In 1967 the market sold 4,788,300 pounds for $71.68 per cwt.

A record high average price was set for auction sales of the 1968 crop of Burley tobacco, according to a press release from the United States Department of Agriculture. Higher grade prices were chiefly responsible for the record average, as quality of offerings showed little change from the fine crop produced in 1967. The Federal-State Market News Service reports volume of sales increased over last year. The percentage of sales placed under Government loan was slightly less than in 1967.

Gross auction sales in the eight-state marketing area totaled 578,104,871 pounds averaging $73.65 per hundred. This average was $1.93 above the previous high of $71.72 set for the 1967 crop and volume was nearly 19 million pounds greater. Gross value this year of 425.8 million dollars was the largest since the big 1963 crop and was 25 million dollars above last year's return.

Most grade prices were above last years' levels; however, better grades of lugs and flyings were unchanged Most grades of leaf, tips and nondescript made gains ranging from $3 00 to $5 00 per hundred pounds. A few heavy bodied green and greenish grades were $5 00 to $9.00 higher

Quality of offerings compared favorably with the previous years' fine crop Marketings this year were composed of a larger percentage of lugs and flyings; on the other hand there was less fine tobacco and more mixed grades. The crop consisted principally of fair to fine leaf, and, fair and good lugs and flyings.

Receipts placed under Government loan amounted to 9.7 per cent of gross sales. Deliveries consisted principally of better grades of lugs and flyings. Last year 11.6 per cent was placed under loan

Auction sales began on Monday, November 25 and ended March 5 at Lexington, Kentucky. Last year sales ended on February 15 Sales were held for 48 days this season compared with 46 days for the previous crop

Final Meeting On College Set For Friday Night

The first of two meetings preparatory to the possible location of a four year college in Lee County, reached a very successful conclusion Tuesday night in Pennington Gap, conducted by Virgil Q. Wacks, President of the Lee County Chamber of Commerce.

The president of the college addressed a full house at the Old Dominion Power Company auditorium which included members of school boards from four counties along with many school teachers and others

A vote at the conclusion of the address and a question and answer program was unanimous in favor of the proposal

turn to page eight

Former Lee Countian Gets Cash Awards U. S. Forest Service

Two U. S. Forest Service employes at the Missoula Equipment Development Center have been given $800 in special awards for management suggestions, Herbert K. Harris, MEDC director, has announced.

Ray G. Beasley, chief of the MEDC textiles and soft ware section, and Grover S Tyler a former Lee Countian, in charge of specifications and standards at MEDC, received a joint award of $500.00 for a suggestion that permits "economical purchase of special materials like cloth, webbing, and plastics from the Department of Defense These materials are use-

turn to page eight

REMINDERS!

Vehicle license tag office in Jonesville will be open all day, Saturday, March 15!

Buy town vehicle windshield stickers now!

ASCS signup deadline is March 21!

Spaghetti supper at First Christian Church Friday, March 14, 5-8 p. m.!

Elementary basketball tourney semi-finals at Pennington Elementary Friday at 6.00 p m.!

The regular Lee County Singing Convention will be held March 15 at 7:30 p. m. at the Plainview Church.

Good Farming

by Joe P. Lyle

"Forage Profit Decisions" will be the theme of a series of speakers at the Barter Theater in Abingdon on March 28. The session is sponsored by the Southwest Virginia Agricultural Association and the Cooperative Extension Service at Virginia Tech

The speakers will be heard in conjunction with the annual meeting of the Southwest Virginia Agricultural Association, to begin at 10 00 a. m.

Morning topics will include research results from the Virginia Forage Research Station at Middleburg on "Normal vs Urea-Treated Corn Silage for Dairy Cows," by R. L. Boman and "Fattening Yearling Steers on Corn Silage," by R. C Hammes Jr. Dr R. C Carter will discuss "Intensive Sheep Production on Pasture," and James Fletcher, Russell County farmer will discuss his farm

turn to page eight

Wacks To Speak At Lions Club Tonight

Virgil Q Wacks, President of the Lee County Chamber of Commerce will be guest speaker at the Pennington Gap Lions Club Thursday evening

Wacks will report on industrial progress to date and tell of some very interesting things to come

He will especially ask Lion support on the very good prospects of getting a college in the immediate area which will reach a possible final conclusion Friday night

First Baptist To Observe Youth Week March 16-21

The First Baptist Church of Pennington Gap will observe youth week March 16 through the 21

During this week the youth of the church will be conducting all services Saturday night, March 15, youth throughout Powell River Association will meet at First Baptist for a program of inspiration and fellowship

Beginning on Sunday morning with the radio program all services throughout the day will be conducted by the young people of the church

On Tuesday night they will also be taking part in the church-wide visitation program

The week will be climaxed with prayer services on Wednesday night.

JUST FOR FUN

Bride "The two best things I cook are meat loaf and apple dumplings."

Groom "Which is this?"

Forty-ninth Year
POWELL VALLEY NEWS
Published each Thursday by
POWELL VALLEY PRINTING COMPANY
Entered at the Post Office at Pennington Gap, Virginia as Mail Matter of the Second Class.
Subscription: $3.00 a year in advance in Lee County; $4.50 a year in advance outside Lee County.

Today's Meditation

From The Upper Room

Read Philippians 4:4-9

A man who is kind benefits himself, but a cruel man hurts himself. (Proverbs 11.17, RSV)

To give another person the benefit of the doubt usually implies withholding judgement which might be damaging. Actually, the one who refuses to speak an unkind word has given himself the first benefit of the doubt, just as he may have experienced the first injury had such questionable words been spoken.

Christ left us a good example of refraining from speaking, even when He was made to suffer. He gave the benefit of the doubt to others on a noble scale, and His followers have the challenge of His self-mastery, the help of His purity of purpose, and the guidance of His principles of conduct.

The fringe benefits which today are the rule for employees also play a great part in personal relationships. Our dealings with others provide opportunities to give and to receive.

We need to make it our practice to be compassionate in our comments about others. Instead of reaching conclusions on partial evidence, we need to evaluate all factors in a situation.

PRAYER: Our heavenly Father, help us to develop the habit of kindness, using it to make daily relationships more helpful and harmonious.

In the spirit of Christ. Amen.

THOUGHT FOR THE DAY

I will be mindful of Christ in my speaking and doing.

Elinor Lennen (California)

Copyright — The Upper Room

Flowers

Lest and Hazel Newman, Managers
Phone 546-2571
Day or Night
Norton Floral Of Lee Co., Inc.
Pennington Gap, Va.

McClure's Chapel

Mrs. Hedley Thompson and Mrs. Hoye Osborne spent some time with Mrs. Grant Osborne recently.

Mr. and Mrs. Gillis Shackleford celebrated their 48th wedding anniversary Saturday, March 1.

Hubert Cope spent a few days with his family on Wilson Hill

Jan Gilbert, Flint, Mich., Mr and Mrs. Stover Willis, Sr., Dayton visited Mrs Grover Ball, Mrs. Stover Willis Jr., and Michelle Saturday.

Mr. and Mrs. Clyde Saylor and Reid, Dayton spent the weekend with her parents, Mr and Mrs. H. G. Osborne.

The WSCS of McClure's Chapel held its regular meeting at the church at 2:00 p. m. Saturday. The president presided Mrs. D. C Hounshell was the leader She choose "Lent" for her subject. A number of scriptures were read by Mrs Grant Osborne, prayer by Mrs. Laura Lamb and Mrs. Lora Cheak The minutes were read and the business disposed of. A dismissal prayer was offered by Mrs Charlie Mullins.

Jan Gilbert, Flint, Mich., spent the weekend with relatives.

Mr. and Mrs Stover Willis, Sr., and Sharon, Dayton spent the weekend at their home near the McClure's Chapel Church.

Ewing Equipment Company
Ewing, Va.
For John Deere
Forage Blowers

Mrs. Hoye Osborne and Mrs. Grant Osborne visited Mrs. Cornie Harber Saturday.

Grant Osborne visited Mr. and Mrs. Stover Willis, Sr., and Sharon Sunday morning before they returned to Dayton.

Mrs. Stover Willis, Jr., and Michelle have gone to Dayton to spend some time with Mr. and Mrs. Stover Willis Sr., and Sharon.

Noal and George Matlock called at the home of Mr. and Mrs. Neal Matlock Monday.

Mrs. J. P. Speak, Mr. and Mrs Farrell Speak were in Pennington Gap recently

Visiting Mr. and Mrs. H. G. Osborne over the weekend and Monday were Jan Gilbert, Flint, Mich., Mr. and Mrs. Clyde Saylor and Reid, Mr. and Mrs. Stover Willis, Sr., and Sharon, Dayton, Mr. and Mrs. Lee Wilson, Rose Hill, Mrs. L. B. Trent, Mr. and Mrs. Farrell Speak, Mr. and Mrs. Grant Osborne.

Mrs. Lila Maness, Mrs. Bobby Davis, Jr., Kim and Debbie visited in the area Monday.

Sgt. Wayne Maness, Mrs. Lila Maness and Beryl visited Mr. and Mrs. B. K. Walker in Wise recently. Mrs. Walker and Sgt. Maness are better known to us as the Maness twins.

The Rebekah Lodge No. 88 of Rose Hill held its regular meeting Monday night. Those attending from the McClure's Chapel area were Mrs. Lila Maness, Mrs. R. H. Lamb, Mrs. Robert Cheak, Mrs. F. C. Bacon and Mrs. Charlie Mullins.

Hoye Osborne went to Tazewell Tuesday.

Ovella Wilson visited her grandparents here last week.

Mr. and Mrs. Jim Shackleford made a trip to the Clarence Dean home last weekend and visited aunt, Ollie Dillman before they came back home.

Mr. and Mrs. Hoye Osborne, Sue and Bobby visited a Smith family in Harlan late Wednesday. They also saw Robert Osborne, Mr. and Mrs. H. D. Osborne and Valerie while there.

Mr. and Mrs. Jim Shackleford went to Jonesville on Wednesday.

Mr. and Mrs. F. C. Bacon visited and had dinner with Mr. and Mrs. D. C. Hounshell recently.

Mrs. Hubert Cope and Mrs. Hugh Bowlin were in Rose Hill Thursday.

Hoye Osborne went to Middlesboro Thursday. Mrs Hoye Osborne was in Rose Hill Thursday.

A sister of Mrs. Clyde Bacon died recently.

The Rebekah Lodge No. 88 of Rose Hill; the Lee Valley Lodge No. 33 of Jonesville; the Rebakah Lodge No. 82 of Pattonsville; and the Powell Valley Lodge No. 50 of Pennington Gap had a joint meeting at Pennington Gap Thursday night. Mrs. Charlie Mullins, Mrs. R. H. Lamb, Mrs Lila Maness attended from our area. Ocie Scott was elected district deputy president over district No. 24 for the coming year.

Mr. and Mrs. Hoye Osborne, Sue and Bobby visited a while with Mr. and Mrs. Edd Hall and Dwight one evening last week. Hoye and Edd were class mates at Flatwoods High School.

Grant and Hoye Osborne made a trip to Johnson City Friday.

Dora Matlock, Mrs. Oda Matlock, Mrs. Cam Matlock and Jimmy were in Rose Hill last week. On their way back home they visited in the home of Mr. and Mrs. Cort Matlock.

Jerelene Harber, Knoxville was overnight guest of Mr. and Mrs. Hoye Osborne, Sue and Bobby Friday night.

Mrs. George Goins, Knoxville was overnight guest of her mother, Mrs. Cornie Harber Friday night.

ROSE HILL

MT. OLIVIT WMS BEGINS STUDY

The Mt. Olivit Missionary Society has begun its study for 1969 in Foreign Missions.

The January meeting was held at the home of Mrs. Robert Garrett with more than twenty members and guests present.

At this meeting the group had for discussion "Missions In China".

Due to the language barrier the work in Hong Kong and near by islands grew slowly for a number of years. The Bible was taught through games and physical activities. As time went on, the true story of God's love sank deeply into the hearts of the Chinese Religious and educational influences soon changed the lives of the natives and strong spiritual lives developed.

Mrs. Charles Janeway the 1969 president announced her committees and distributed the year books.

The February meeting was held in the H. B. Nolan home

The subject for discussions and study was "Christian Missions In India."

In this country where Hinduism religions emphasis lays on family love, family honor and family pride. So the family unit is the pride of the concern.

Our missionaries in the country took over twenty years to establish an orphanage. They rescued helpless and abandanded children, they fed, clothed, counselled, punished and praised in their work in order to lead them to the Lord Jesus Christ

Educational, welfare and medical work has helped the children of this country to realize what the love of God can do for them

Mr and Mrs. Bobby Kinser and children have been visiting their relatives in and near Rose Hill the past weekend

Mrs Van B. Grabeel spent Tuesday afternoon with Mrs H B Nolan

A1-C Wayne Maness from Shepherd AFB, Wichita Falls, Texas is spending some time with his mother, Mrs. D. C Maness and Beryl. Upon his return to service he will be stationed in Iceland

Mr and Mrs. Denver Napier were visiting Mrs. Olin Bacon in the Appalchiean Regional Hospital

Miss Alma Joyce Brooks and Bob Sutton were visitors in the Grover Ball home last Tuesday night

Mr and Mrs Mack Edds were visiting with Mr and Mrs Tip Chadwell Saturday night.

Mrs Francis Wolfenberger is spending some time with Mrs Earl Robinette her daughter in Kingsport.

Mrs J Marion Thomas and Shela visited her mother, Mrs Lillie Jerrell Saturday.

Lawence Fugate remains a patient in the Forst Sanders hospital in Knoxville.

Mrs. Ruben Lamb and Mrs Lila Maness were in Jonesville Friday

Sgt and Mrs. Walter Gibson and family Fort Bragg, N. C were weekend guests in the Taft Franklin home.

Mrs John Hargraves was dinner guest of the Emerson Hargraves home Sunday.

Grover Ball returned to Accomac County Sunday where he is employed. He had spent a week with his family.

Mrs John Laws and Vicky and Carolyn Maness from Pineville spent Sunday in the Clyde Maness home

Ward Gregory called on Mr. and Mrs. Jack Gregory and Jack Jr., Sunday in Knoxville

Mrs. Tom B. Fugate is a patient in the Fort Sanders Hospital in Knoxville for surgery.

T. Sgt. and Mrs. J. T. Hargraves from Thailand are spending his furlough with his mother. He will return to Wichita, Kansas.

Mrs. Lena Frazier was visiting Mrs. James Gibson last week.

Mr. and Mrs. H. H. Fugate were in Knoxville Friday.

Mr. and Mrs. F. L. Grabeel were guests in the Don Grabeel home Friday night for dinner in honor of his birthday.

Mr. and Mrs. Frank Rowlette are in their apartment in Rose Hill.

Mrs. Tom H. King is in the Holston Valley Hospital, Kingsport.

Mr. and Mrs. Ronnie Montgomery from Gate City were visiting Mrs. Elmer Montgomery and George Sunday.

Mrs. Ryland Ramsey spent Wednesday night with her parents, Mr. and Mrs. H. H. Fugate.

Misses Bashie Rincaid and Mary Stickley were in Middlesboro Sunday.

Mr. and Mrs. H. T. Ritchie were in Pennington Gap Friday.

Mr. and Mrs. Ray Jerrell and Mr. and Mrs. Ancil Rowlette attended the C. M. McClung 1969 Sales Mart in Knoxville Sunday afternoon.

Mr. and Mrs. Robert Charles Smith and Mr. and Mrs. R. O. Smith were visiting Mrs. Maude Bales and Mrs. J. S. Collins in Cumberland Gap Sunday.

Big Stone Gap District Superintendent Henry C. Dawson filled the pulpit at the Morley Memorial Methodist Church on Sunday. Mrs. Ida Dawson was with Mr. Dawson for the services.

Mr. and Mrs. Dexter Brooks have returned home after an extended visit in Knoxville and Ewing.

Mr. and Mrs. David Jessee from Carson Newman College spent the weekend with their parents, Mr. and Mrs. Robert Galaway.

Mrs. H. B. Nolan had Mrs. Elmer Montgomery as a visitor Friday.

Sgt. and Mrs. Harold Williams have returned home after a trip to Washington, D. C., on business.

Norman and Charles Taylor have returned to Baltimore, after a visit with their father, Arch Taylor.

Mrs. Ruth Hargraves is visiting in Columbus, Ohio.

Mrs. R. D. Fugate, Mrs. Roy Brooks, Mrs. Grant Noah, Mrs. Sally Janeway and Mrs. Beryl Beason attended the funeral of L. C Ault in Cumberland Gap Wednesday.

Mr. and Mrs. Moody Smith from Harlan spent the day with Mr. and Mrs Van B. Grabeel Wednesday.

Recent visitors in the Cornie Lovens home were Mrs. Ruth Hobbs, Mr. and Mrs. Clyde Garrett, Mr and Mrs. J. P. Hobbs, and Mr and Mrs. Frank Turne and Karen.

The DAR met with Mrs. Hubert Wheeler for the February meeting. Twelve members and three visitors attended.

Mrs. Joe Jones from Staunton has been visiting Mr. and Mrs. J. S. Thomas.

Mrs Clarence Matlock visited W R. Maness Friday

Mrs. Leona Crider, Mrs. John Greer and Mrs. Colby Southern were visiting Miss Lucy Bales Saturday.

Mrs. and Mrs. Charlie Crumley and children from Spring Valley, Ohio spent the weekend with Mr. and Mrs. Walter Brooks.

Mrs. Emerson Hargraves is employed in the county agents office under J. P. Lyle, county agent.

Mrs. Isom Woodward a sister of Mrs. Hubert Marcum, passed away Wednesday.

Mrs. R. C. Fugate visited an aunt, Mrs. Lillian Reason and daughter, Mrs. Carl Blevins in Andover Friday.

Sgt. and Mrs. Harold Williams were 6 o'clock dinner guests of Mr. and Mrs. Grover Ball, Mrs. Stover Willis and Michelle Wednesday.

Mrs. Cornie Lovins has returned home from Summerville, S. C., where she spent the winter with Mr. and Mrs. Raymon Francis.

Mr. and James Harris and Fannie Campbell were in Knoxville Saturday.

Mrs. Jimmie Finn and Mrs. James Gibson were calling on D. S. Key recently.

Mrs. Ted Witt attended the ministers association for wives in Jonesville Saturday.

Mr. and Mrs. Alan Hauck from Dayton spent the week end with her parents, Mr. and Mrs. J. S. Thomas.

Fresh Each Week
Hollingsworth
and
Russell Stover
Candies
The Drug Shop
Pennington Gap

Professional killer guarantees work

$25,000 TERMITE DAMAGE GUARANTEE

Bruce-Terminix wipes out termites, gives you a $25,000 guarantee against future termite damage. Terminix also kills ants, roaches, mice, any household pests, and keeps them from coming back. For guaranteed pest protection call Bruce-Terminix—"professional killers."

The nationwide pest prevention service

TERMINIX

Myers Lumber Co.
Phone 546-1622, Route 9
Pennington Gap, Va.

The Asher Garrett Estate
Will Be Sold By The Harlan Court
Monday, March 24 – 1:00 P. M.
At The
Harlan County Courthouse
This Is Coal Land Bordering Virginia
Consisting Of 65 More Or Less Acres
Consisting Of Several Seams Of Coal
Further Information
Phone 546-1357 Pennington Gap, Va.
CLARENCE GARRETT

Don't you wish you had electric heat?

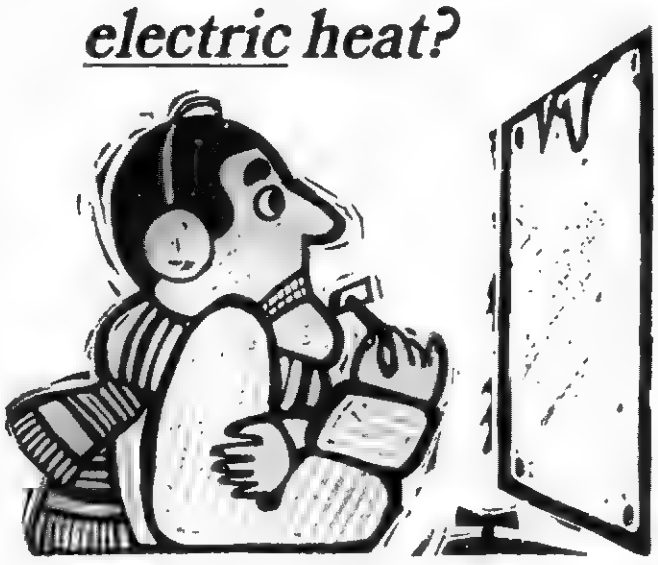

The heat with room-to-room control!

No shivery shaves and showers with electric heat. You can have individual thermostatic control in the bathroom. And in every other room in the house, too.

Only *electric* heat offers room-by-room heating comfort control. You can tailor the temperature to your own comfort level—toasty warm bathroom—bedrooms just right for sleeping. Enjoy fingertip heating comfort control for every room in the house.

For further information on converting to electric heat—or free planning ideas on the proper system to add years-ahead value to *your* home—stop in at our local office. No obligations whatsoever!

OD
OLD DOMINION POWER COMPANY
Six rate reductions since 1962

Miss Ford Country says:
Ford Pickups are No.1 in sales!

They work like trucks and ride like cars. Two steel I-Beam axles give Ford's exclusive Twin-I-Beam front suspension its extra strength. Coil springs make the going easy.

Save now at Ford Dealers
Lee - Ford, Incorporated
Dealer License No. 125
Pennington Gap, Va.

KEOKEE

Mr. and Mrs. Kelly H. Cox have returned home after enjoying the past three weeks in Hawaii visiting their son, Sgt. J. W. Cox, his wife, Joanne and children, Kathern and Janie.

Mr. and Mrs. Paul Kendle of Appalachia are the proud parents of a new baby son born on March 3 at the St. Mary's Hospital in Norton. (The mother was the former Miss Deloras Barker of Keokee.) The new comer weighed 6 lb.

Maternal grandparents are Mr. and Mrs. Elmer Barker of Keokee.

Mrs. Nell Stewart of Pennington Gap, Head Start social worker was a vistor on Tuesday and Wednesday at the Keokee Center.

The WMU of the Pleasant Hill Baptist Church in Keokee held their Annie Armstrong Easter Progdam and Week of Prayer at the home of Mrs. F. G. Orender.

Ms. Dorothy Arnette was program leader. Following the program a covered dish dinner was enjoyed by the group. Those attending were Mrs. Doris L. Cooper, Mrs. Margaret Long, Mrs. Hazel Davis, Mrs. Jewell Ellis, Mrs. Hazel Richardson, Mrs. Judy Trammell, Mrs. Hazel Joyce and daughter, Imelda, Mitix Trammell, Kelly Ellis, Mrs. Mary Ada Ellis, Mrs. Rhonda Ellis, Mrs. Verda Thompson, Mrs. Mary Ellis, Mrs. Shirley Collier, Mrs. Dorothy Arnette and Mrs. Irene Jones.

Bryd King is repotred to be fil in the Appalachian Regional Hospital in Harlan.

Mrs. David Kelly is a patient in the Appalachian Regional Hospital in Wise.

Mr. and Mrs. J. D. Coomer of Johnson City, Mr. and Mrs. Billy Parsons and family of Bluff City recently visited Mrs. Carl Barker. (Mrs. Coomer and Mrs. Parsons are Mrs. Barker's daughters.)

Jimmy King and son, Jimmy Darrel of Loveland, Ohio visited his grandparents, Mr. and Mrs. W. E. Flanary, recently. Also visited Mr. and Mrs. Byrd King.

Dorinda Clarkston of Big Stone Gap celebrated her twelfth birthday on Sunday. Her aunts, Iva and Eula Clarkston were at the home to enjoy Dorinda's birthday dinner with the family.

Mrs. Elmer Barker, Mrs. Paul Gilbert and Mrs. Carl Barker attended a meeting of the Rebekah Lodge at Pennington Gap on Thursday evening.

Pvt. Jerald Varner who is serving with the U. S. Army is now stationed in Germany Pvt. Varner's wife is with him in Germany at the present time.

Mrs. Curtis Collier gave a hamburger fry at her home on Friday night for the young folks who helped with the Heart Fund Drive. Those present included Susan Cooper, Martin Klepper, Carmon Trammell, Lelia Long, and Jennifer Collier.

Jenny Thomas was overnight guest of Jennifer Collier and assisted with the hamburger fry.

Mr. and Mrs Edward King of Loveland, Ohio visited their parents, Mr. and Mrs. Byrd King and Mr. and Mrs. W. E. Flanary last week

Vilas Maggard is reported to be seriously ill in a Norton Hospital at this time.

We were sorry to hear of the death of Mrs. Carolyn Pennington of Keokee who died last week in a Kingsport hospital.

WANT ADS!

GERT'S a gay girl — ready for a whirl after cleaning carpets with Blue Lustre. Rent electric shampooer $1. Penn. Hdwe. & Furn. Co.
Adv No. 11-1t

IF YOU NEED COAL AND WOOD — Call 546-1953. Also general hauling. Daniel Cox and Son.
Adv. No. 11-TF.

MOUNTAIN EMPIRE
HEREFORD BULL SALE
50 BULLS
Horned and Polled
Wednesday, March 19, 1969
12:30 P. M.
ABINGDON LIVESTOCK MARKET
Abingdon, Virginia

Bulls will be weighed, graded and inspected for soundness at 8:30 A. M. 15 months to 3 years of age. Most are performance tested - All Dwarf-free.

For catalogs and information contact Abingdon Livestock Market or Virginia Hereford Association, Burton Eller, Secretary, Courthouse Square, Staunton, Virginia. Phone 886-0920
Adv. No. 11-1t.

HOUSE FOR SALE — New one story 5-room frame house, complete with bath, gas heat, well insulated. Located near entrance Woodway Stone Co., Woodway. See or call John W. Davis, phone 346-2071, Jonesville.
Adv. No. 2-TF.

No Hunting, No Trespassing Signs For Sale at Powell Valley News, Phone 546-1210, Pennington Gap.
Adv. No. 37-TF

NOTICE — If you have not had your beef or hogs processed for the winter, now is the time to do so. Phone 546-1221, Lee Packing Co., Pennington Gap, Va.
Adv. No. 7-TF.

LONG-TERM LOANS
FEDERAL LAND BANK LOANS
SHORT-TERM LOANS

Production Credit Loans. Money for your farm, farm home and farm family needs. You pay only simple interest for the actual time you use the money. Call or visit us today. Farm Credit Office, Big Stone Gap, Va. O. F. Stickley, Mrg., Telephone 523-1341.
Adv. No. 1-TF.

FOR HIRE — Bulldozer, Hilift loader. Call or see Orville Kelly, Ben Hur, Phone Jonesville 346-7154.
Adv. No. 46-TF.

NOTICE

At a special meeting of the Town Council of the Town of St. Charles, Virginia, held at the Town Hall at 7:00 P. M. on the 18th day of February, 1969, the following Ordinance was passed unanimously, all the members of the Council being then and there present.

BE IT HEREBY RESOLVED, that the Town Council of the Town of St. Charles, Virginia adopt the following Ordinance, to-wit: That it is the intention of the Town of St. Charles, Virginia to grant an exclusive franchise for the privilege of operating a television cable to furnish television reception to the homes and places of business in the Town of St. Charles, Virginia, and it is hereby ordered that any and all persons interested in bidding on said franchise shall make their bids in writing and deliver the same to the Mayor or any member of the Town Council of St. Charles, Virginia, said bids to be made on or before the 20 day of March, 1969, at 7:00 P. M., the regular meeting date of the Town Council. Any bids to include the proposals to be made by any companies offering a bid. It is further resolved that the Town shall have the right to reject any and all bids and it is ordered that a copy of this Ordinance shall be advertised for a period of four successive weeks in the Powell Valley News, a weekly newspaper, published in Lee County, Virginia.

ST. CHARLES TOWN COUNCIL
By Ellis Lynn, Mayor
Adv. No. 8-4t.

SEE OTHER CLASSIFIEDS
On Page Five

Painting interior and exterior. Spring is coming soon, get your free estimates now. 30 years experience. Call anytime Phone 546-2475 or see E. Z. Robinette.
Adv. No. 9-4t.-pd.

For new bathroom equipment, remodeling and installations, new pumps and water heaters. Heating and air conditioners installed. Also paneling inside walls, Call, Cress Heating and Plumbing 546-2423 for free estimations.
Adv. No. 11-TF.

WANTED — Applicants for school bus driver for Keokee school. Apply at School Board office, Jonesville.
Adv. No. 10-2t.

NOTICE

Effective March 6, 1969 the Lee County Board of Supervisors will only be responsible for the payment of county purchases that have been authorized by this board or the Executive-Secretary.

R. Clark Myers,
Executive-Secretary, Lee County Board of Supervisors
Adv. No. 10-2t.

Give your car more than just a wet wash. Wash it to suit you, at the MAGIC WAND CAR WASH, Pennington Gap.
Adv. No. 13-TF.

Custom built cabinets, Dixie Maid factory built cabinets, remodeling, plumbing. Cowden Cabinet Co. Free estimates. Cowden Cabinet Co., phone 346-1775, Jonesville.
Adv. No. 3-TF.

Oliver
TRACTORS EQUIPMENT
Authorized Service
GENUINE PARTS
Lee Tractor and Implement Co.
Jonesville Phone 346-2023

It pays to keep your farm machinery in top-notch condition. We service all makes and models. See us for new and used tractors and equipment. Call or See us before you buy. Glass Machinery and Equipment Co. Phone 346-1732, Jonesville.
Adv. No. 2-TF.

Registered Hereford bulls for sale, 2 year old and yearlings Also some registered Hereford heifers. See Robert S. Orr, Road No. 642, Dryden, Va., or phone 546-1611.
Adv. No. 16-TF.

"NOTICE TO THE PUBLIC"

"Notice is hereby given to the public that on February 13, 1969 Powell Valley Electric Cooperative filed with the Virginia State Corporation Commission new schedules of rates, charges, rules and regulations. The rates and charges proposed in the new schedules will result in increased charges for electric service.

"An investigation of the proposed charges has been entered upon by the Commission and a hearing on the new schedules has been set for 10.00 A. M. on March 21, 1969, in the Courtroom of the Commission, Blanton Building, Richmond, Virginia, at which time and place members of the public generally may appear and present such relevant data as may be desired and be heard. The new schedules may be seen at the office of the State Corporation Commission, Blanton Building, Richmond, Virginia, and information as to the new rates and charges may be obtained from the office of the Cooperative at Jonesville, Virginia."

"STATE CORPORATION COMMISSION"
Adv. No. 8-4t.

GERT'S a gay girl — ready for a whirl after cleaning carpets with Blue Lustre. Rent electric shampooer $1. Bledsoe Hardware, E. Morgan Ave., Pennington Gap.
Adv No. 11-1t

FOR SALE — Devotion Garden Lot 22A, spaces 1, 2, 3 and 4 in Lee Memorial Park at Woodway. $250. Call 546-1210.
Adv. No. 11-3t.

1954 Buick, one owner, good tires, new battery, runs like new, low mileage. Will sell cheap. See E. Z. Robinette or Phone 546-2475.
Adv. No. 9-4t.-pd.

NOTICE OF LEE COUNTY ANNUAL ROAD MEETING
TO WHOM IT MAY CONCERN:

NOTICE is hereby given as provided by Section 33-47 of the Code of Virginia, that a representative of the Department of Highways will meet with the Board of Supervisors of Lee County on WEDNESDAY, the 26th day of March, 1969, at 9:30 o'clock A. M., at the Courthouse of Lee County, Jonesville, Virginia, to discuss and advise with the undersigned Board and citizens present, plans and proposals for maintenance and improvement, including construction and reconstruction of the roads in the Secondary system of Lee County.

BOARD OF SUPERVISORS OF LEE COUNTY, VIRGINIA
C. B. Waddell, Chairman
R. Clark Myers, Executive-Secretary
Adv. No. 10-2t

PLUMBING Supplies and Service, Call 546-1225 or 546-2638.
Adv. No. 3-TF.

MONUMENTS and MARKERS — Stones of any size or design. Cemetery Lettering. All work guaranteed. Buy from us and save. Hyden Monument Works, Rt. 2, Pennington Gap at Woodway.
Adv. No. 24-TF.

BACKACHE—
HOW TO EASE IT.
IN 12 HOURS,

If not pleased, your 48c back at any drug counter. Take 3 GENTLE BUKETS tablets in one day to increase and regulate passage and to EASE BACKACHE. Now at PENNINGTON PHARMACY.
Adv. No. 10-4t.

WANTED: Reliable party interested in a Spinet Piano. No down payment, $15 monthly payments. Write or call quickly to: Paul Hayes Piano and Organ Company, 2517 Bristol-Kingsport Blvd., Johnson City, Tenn. Phone 615-926-2881.
Adv. No. 10-3t.

ANSWER AT ONCE. Man or woman to sell Rawleigh Products. Good income. Write Rawleigh, Dept. VAC-520-402, P. O. Box 4877, Richmond, Va. 23229.
Adv. No. 10-2t.

FOR SALE — 1 - 9.8 HP Johnson outboard; 1 - 5 HP Johnson outboard; 1 - 12 ft. aluminum boat. Call 546-1270.
Adv. No. 10-4t.-pd.

Painting, inside and outside. Paneling, bath rooms installed, roofing. For estimate call 546-1689 or see Bill Bishop, Woodway.
Adv. No. 10-4t.-pd.

HAY FOR SALE — Clover or Lespedeza. Phone 546-2346 or see Pearl Gilbert.
Adv. No. 10-4t.-pd.

REGISTERED HEREFORD BULLS FOR SALE — Two years old and yearlings also yearling Heifers, sires, BR Colorado Domino and Battle Lad Intense. Farm located 3 miles west of Pattonsville, Va. on road 604. See G. Q. Horton, Pennington Gap or phone 546-1712.
Adv. No. 9-TF.

NOTICE

By unanimous vote of the Lee County Board of Supervisors on March 5, the hereinafter set forth ordinance was enacted. This notice is to notify the general public of its passage at said regular meeting on March 5, 1969, in accordance with the provisions of section 15.1-504 Code of Virginia.

A JOINT ORDINANCE CREATING AN INDUSTRIAL DEVELOPMENT AUTHORITY FOR THE COUNTIES OF LEE, SCOTT AND WISE AND THE CITY OF NORTON, PURSUANT TO SECTION 15.1 CHAPTER 33 OF THE CODE OF VIRGINIA, AS AMENDED, SETTING FORTH ITS POWERS, CREATION AND AUTHORITY:

BE IT ORDAINED AND ENACTED by the Boards of Supervisors of Lee, Scott and Wise Counties, and the City Council of the City of Norton, Virginia, that there is hereby created by the Boards of Supervisors of Lee, Scott and Wise Counties and the City Council of the City of Norton, under and pursuant to the provisions of Title 15.1, Chapter 33 of the Code of Virginia, as amended, cited as the "Industrial Development and Revenue Bond Act," which Industrial Authority shall be named the INDUSTRIAL DEVELOPMENT AUTHORITY OF LEE, SCOTT AND WISE COUNTIES, AND THE CITY OF NORTON."

Said Industrial Development Authority of Lee, Scott and Wise Counties and the City of Norton is created for the purposes set forth in said chapter and shall have all the powers and authority as set forth in said chapter 33, Title 15.1 of the Code of Virginia, as amended and known as the "Industrial Development and Revenue Bond Act" as is fully and completely set out therein, and by reference thereto is hereby made a part of this ordinance

BE IT FURTHER ORDAINED AND ENACTED that the directors of the Authority shall be appointed, one member from the City of Norton, two members from Wise County, two members from Lee County, two members from Scott County, however, one member from each county shall be a member of the LENOWISCO Regional Planning and Economic Development Commission for its first two years of operation.

ADOPTED AND ENACTED by the Board of Supervisors of Lee County, Virginia, on this 5 day of March, 1969.

BOARD OF SUPERVISORS OF LEE COUNTY, VIRGINIA
C. B. Waddell, Chairman
ATTEST:
R. Clark Myers,
Executive-Secretary
Adv No. 11-2t.

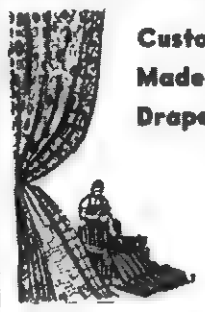

Custom Made Drapes

Quality Carpeting

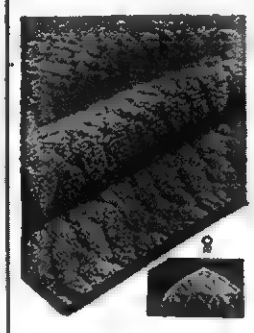

CALL US FOR FREE ESTIMATES ON DRAPES AND CARPETS

THE FARM STORE
"Everything For The Farm And Home"
Jonesville, Va.
Phone 346-1441

ROSE HILL

Mrs. Sanders Grabeel has been visiting her daughter and family in Petersburg, Va.

J. Hubert Wheeler is in Richmond this week.

Mrs. Minnie Robinson is a patient in the Appalachia Hospital.

Mr. and Mrs. Conard Ritter spent the weekend with her parents, Mr. and Mrs. Van Grabeel.

Mrs. U. G. Owens and Mrs. Bill Crouse were in Middlesboro Wednesday.

Mr. and Mrs. F. L. Grabeel made a trip to Jonesville Friday

Mr. and Mrs. Robert Smith, Mr. and Mrs. Van Grabeel, John Seal, Mrs. Henry Campbell and Rev. Witt attended the mission and structure of the local church Christian Workers School ate the Jonesville Methodist Church Monday night.

Mr. and Mrs. O. L. Cochran and son, Marvin of Harlan had dinner with Mr. James Cole and daughter, Margaret Sunday.

Mr. and Mrs. Charles Ray of Richmond are visiting Mr. and Mrs. Pat Ray and Mr and Mrs. Sam Noah of Ewing.

Glen Surber was inducted into the Army February 25.

Mrs Chister Susong of Harrogate called on Mr and Mrs Ancil Rowlette Sunday afternoon.

Misses Judy Surber and Shirley Wilson made a trip to Knoxville Saturday afternoon to stay with Judy's aunt.

Mr. and Mrs. Bill Rowlette, Mary and Will had dinner with the Ancil Rowletts Sunday.

Ancil Rowlette made a trip to Knoxville Wednesday

Sympathy to family of Cass Stanley who passed away March 1. 1969 after a long ill-

Ernest Lawson of Fort Wayne, Ind., was a recent visitor at Thomas Walker High School where he was a student from 1957-1959.

Mrs. Arthur Taylor has returned home after a two weeks visit with her daughter and son who live in Illinois.

Mr. and Mrs Frank Rowlett visited her mother, Mrs. Tom King in Kingsport Hospital last Sunday.

Rev. Ted Witt, Curtis Lawson, Mrs. Ida Gibson, Mrs. Jess Dean, Mrs. T. L. McDaniel attended the funeral of Dr. Glen Shifley at Barbourville Monday He was a former resident here and died of a heart attack in Paducah, Ky., where he lived and practiced

Mr. and Mrs. Dan Smith Tazewell, Mrs. Maude Bales and Taft were dinner guests of Mrs. Mae Middleton, Pennington Gap Tuesday

Mrs. Skelt Smith is a patient in Lee General Hospital

Mr and Mrs Max Yeary returned Thursday from Richlands where they visited this week with his mother, Mrs O M. Yeary who is 91 and suffering from heart attacks and in the hospital.

Mrs T A. Franklin took her grandson Byran Hicks home Thursday to Bristol after a weeks visit Mrs. Maude Bales and Florence Bayless accompanied her and they visited Mr and Mrs Balfour Sutton in Abingdon and Mrs Bea Legg Bristol and Rev and Mrs Dan Graham

Mr. and Mrs. James Richmond visited his mother returning from Florida before retuning to their home in Danville

Sonny Brooks, Jimmie Chadwell and Jerry Loftice, students from Clinch Valley College spent the weekend at home and attended he Lee County Basketball Tournament at Pennington Gap Saturday night.

Shelby Jean Chadwell and Joey were called home from Staunton due to the death of her aunt, Mrs. Isom Woodward.

Mrs. Boyd Woodward was called to the Lee General Hospital Monday due to the illness of Mr. Woodward. He shows improvement at this time.

Mrs. Ruth Gibson, Mrs. Grant Seale and Mrs. H. C. Haley were in Middlesboro Thursday.

Honshu, Japan — Staff Sergeant Everett S. Sutton, son of Mrs. Lorene Sutton of 522 Cemetary Drive, Pennington Gap, is a member of the 6100th Support Wing at Tachikawa AB, Japan, that has earned the U. S Air Force Outstanding Unit Award.

This Pacific Air Forces unit was cited for nine years of accident-free flying, support of Southeast Asia Operations and in maintaining good community relations with the Japanese people. The wing was also commended for exceeding Department of Defense standards in aircraft maintenance, administrative airlife for the Fifth Air Force and for outstanding operation of housing areas.

Sergeant Sutton, a food service supervisor, will wear the distinctive service ribbon to mark his affiliation with the unit.

The sergeant, who attended St. Charles High School, served during the Korean War.

He is married to the former Caroline B. Wilkins.

OUR
WANT ADS
GET RESULTS

BACKACHE & TENSION SECONDARY TO KIDNEY IRRITATION

Common Kidney or Bladder Irritations make many men and women feel tense and nervous from frequent, burning or itching urination night and day. Secondarily, you may lose sleep and have Headache, Backache and feel older, tired, depressed. In such cases, CYSTEX usually brings relaxing comfort by curbing irritating germs in acid urine and quickly easing pain. Get CYSTEX at druggists.

YOUR PEOPLES LIFE REPRESENTATIVES

In Pennington Gap
Robert Seal
J. B. Catron

In Jonesville
Dewey Johnston

In Ewing
Paul Jones

PEOPLES LIFE INSURANCE COMPANY
District Office: Kemmerer Bldg., 9th and Park Ave., Norton, Va. Phone 679-2881
H. H. Couch, Mgr.

MULLINS ELECTRIC
Licensed Electrical Contractor
All Types Electrical Wiring
Free Estimates
Call 546-1508 Pennington Gap

ANNOUNCEMENT

JONESVILLE FLOWER SHOP

Located Directly South Of Powell Valley National Bank In The Hines Building

WILL OPEN FRIDAY, MARCH 14

Dave and Barbara Yeary
Owners and Managers

Phone 346-2230

PENNINGTON AUTO SALES

ELVIE H. EDWARDS FRED GARRETT
Phone 546-2341 East Pennington Gap
Dealer License No. 1838

CLEAN USED CARS

65 Plymouth Barracuda, 2-Door Hardtop, V-8, Air Conditioning, Automatic Transmission, Blue With Blue Interior.
Chevrolet Impala, 2-Door Hardtop, Automatic Transmission, V-8, Red With Black Interior.
64 Buick LaSabre, 4-Door, Power Steering, Power Brakes, Real Sharp Inside and Out, White With Blue Interior.
64 Chevelle Malibu, 2-Door Hardtop, V-8, Automatic, White With Blue Interior.
64 Ford ½ Ton Pickup, Custom Cab.
64 Pontiac Catalina, 2-Door Hardtop, With Ventura Trim, Real Nice, 4 New Tires.
64 Ford Galaxie 500, 2-Door Hardtop, Automatic Transmission, White With Black Interior.
63 Pontiac Ventura, 2-Door Hardtop, Automatic Transmission, White With Red Interior.
63 Falcon, 6 Cylinder, 2-Door, Straight Shift.
63 Chevrolet Impala, 2-Door Hardtop, 283 Motor, Automatic Transmission, Green With Green Vinyl Top, One Of The Sharpest You'll Find
63 Oldsmobile 88, 2-Door Hardtop, Blue With Blue Interior.
62 Chevrolet, 2-Door Hardtop, Super Sport, V-8, Solid White With Black Interior, Bucket Seats.
62 Chevrolet Impala Convertible, V-8, Automatic, Red With White Top, Black Interior, One Of The Sharpest You'll Find For The Model.
61 Chevrolet Impala 2-Door Hardtop, Straight
61 Chevrolet, 6 Cylinder, 2-Door, Straight Drive, Drive, Black With Red Interior.
60 Chevrolet Impala 2-Door Hardtop, Straight Drive, Black With Red Interior, This Is A Cream Puff.
Ford Pickup, ½ Ton, Good Tires, Solid Black.
49 Chevrolet, ¾ Ton, Flat Wooden Bed.

DEATHS

VAN PARKS

Van Parks, 74, of Pennington Gap, died Monday, March 10 in a Harlan, Ky. hospital.

He was a retired miner and a member of UMW Local 6623, a lifelong resident of Lee County, and a member of the First Baptist Church at St. Charles.

Surviving are his wife, Mrs. Lilly Parks of Pennington Gap; three daughters, Mrs. Darrell Honeycutt of Kingsport, Mrs. Lucille Peters of Miamisburg, Ohio, Mrs. Stella Carter of Columbus, Ohio; four sons, Bill Parks of Columbus, Ohio, Earl Parks and Clyde Parks of Miamisburg, Ohio, and Harold Parks of West Carrollton, Ohio; two sisters, Mrs. Nell Cooper and Mrs. Maude Sprinkle, both of Pennington Gap; five brothers, Dewey Parks and Paris Parks of Pennington Gap, Roy Parks of Dayton, Ohio, Jett Parks and Ned Parks of West Carrollton, Ohio; 14 grandchildren, and three great - grandchildren.

Funeral services were held today (Thursday) at the First Baptist Church, St. Charles with the Rev. Harold Walters and the Rev. Clinton Greene officiating. Burial was in Powell Valley Cemetery, Dryden. Province Funeral Home in charge of arrangements.

FRANK DEAN

Frank Dean, 70, of Pennington Gap, died Monday, March 10 in Lee General Hospital.

He was a member of UMW local union 8761 a lifelong Lee Countian, and a member of the Pine Grove Baptist Church.

Survivors include his wife, Mrs. Mary Dean; two sons, Charles Dean of Georgia, and John Dean of Lynchburg; five daughters, Mrs. Georgia Candler and Mrs. Jean Napier both of Tucker, Ga., Miss Laurenda Dean and Miss Nora Dean of Pennington Gap, and Juanita Dean of Florida; five brothers, Tom Dean, Worley Dean, Omar Dean, and Roy Dean all of Pennington Gap, Murf Dean of Cleveland, Ohio; two sisters, Mrs. Carlie McCullough of Dayton, Ohio, and Mrs. Effie Holloman; 13 grandchildren and one great-grandchild.

Funeral services were held Wednesday at the Pine Grove Baptist Church with the Rev. Ellis and the Rev. Irvin Milby officiating. Burial was in Lee Memorial Park. Province Funeral Home in charge of arrangements.

MISS DOROTHY LITTON

Miss Dorothy Litton, 68, of Dryden died Sunday, March 9, in Lee General Hospital.

She was a life-long resident of Dryden and a member of the Wells Chapel Methodist Church.

Surviving are four brothers, Allen Litton and Troy Litton, both of Dryden, Ray Litton of Big Stone Gap and Curtis Litton of Dayton, Ohio; two sisters, Mrs. Carrie Peagler and Miss Gladys Litton, both of Dryden.

Funeral services were held today (Thursday) in the Sturgill Funeral Home Chapel with the Rev. M. F. Dunnaville and Rev. L. D. Davis officiating. Burial was in Zion Cemetery, Dryden. Sturgill Funeral Home in charge of arrangements.

A. E. BALL

A. E. Ball, 70, of Pennington died Tuesday, March 11 at his home after a brief illness.

He spent most of his life in Lee County and was a retired farmer and veteran of World War I.

Surviving are his wife, Mrs. Sue E. Ball of Pennington Gap; one daughter, Mrs. Patsy Tilley of Pennington Gap; one sister, Miss Aria Ball of Pennington Gap.

Funeral services will be conducted at 2 p. m. Friday in the Sturgill Funeral Home Chapel with the Rev. Bill Love officiating. Burial will be in the family cemetery. Sturgill Funeral Home in charge of arrangements.

JACK DRISKILL

Mrs. Bernice Cooper learned Wednesday of the death of her nephew, Mr. Jack Diskill of Washington, D. C. Funeral arrangements are incomplete at this time.

MRS. GEORGIA DENNISON

Mrs. Georgia Dennison, 63, of St. Charles, died Sunday, March 9, in a Harlan hospital.

Survivors include a son Charles P. Dennison, St. Charles; three brothers, Ed Dennison, Pennington Gap, Woodrow Dennison, Detroit, Mich., and Dank Dennison, Pineville, Ky.; three sisters, Mrs. Ethel Parsons, Pennington Gap, Mrs. Louise Barnett, and Mrs. Dolly Dennison, both of Pineville, Ky., and two grandchildren.

Funeral services were held Wednesday in the Sturgill Funeral Home Chapel with the Rev. Clinton Greene officiating. Burial was in Lee Memorial Park, Woodway. Sturgill Funeral Home in charge of arrangements.

CARD OF THANKS

We wish to thank our relatives and friends for their kindness and sympathy at the death of our mother, June Price. We especially want to thank the Rev. Hobert Hall and Rev. Sheridan Buck for their comforting words. Our special thanks to Davidson Funeral Home, The Lee Valley Quartet, Rhonda Miner for playing the piano and to everyone for their beautiful floral offerings. God be with you all.

Her Sons, Bernarr
Paul and Milton

CARD OF THANKS

We and all the families of Ollie Shufflebarger want to thank our many friends for the kindness shown, food offered and telephone calls during her long illness and death. Also service rendered so wonderful by Reverend Carl Bates and Reverend E. H. Insko. Also the thoughtful and tender service given us during this time by Sturgill Funeral Home, and those who furnished the music and song.

Mrs. Sallie Z. Adams
Mr. and Mrs. Pat Odom
Mr. and Mrs. Carl Shufflebarger.
Miss Garnette Shufflebarger

CARD OF THANKS

The family of Lewis Edward Wilson wishes to thank the many kind people who have helped us during the tragic death of our beloved son. Also to each individual, civic organization and church, we deeply appreciate the money, clothing, furniture and everything you have done for us in the loss of our home and son by fire.

Mr. and Mrs. Lewis Wilson

CARD OF THANKS

The family of Mary Etta Suggs wishes to thank everyone for their kindness and sympathy at the death of our beloved mother.

We especially want to thank Rev. St. John and the Rev. Fleeman for their comforting words. Our special thanks to Province Funeral Home for their kindness. We also want to thank everyone for their floral offering and food. God be with you all.

The Children

TO OUR DAD

One year ago he went away
But we still think of him each day
And wonder if he just might know
How much it hurt to see him go
But God knows best and some-day we
Shall join him in eternity.

The family of
Leonard J. Orr
who passed away March 12, 1968

Born Announcement

Dr. and Mrs. William G. Dever are the proud parents of a baby boy born Sunday, March 9 at 4:30 a. m. at the Hadassa Hospital, Jerusalem, Israel. The baby was named Sean William.

Maternal grandparents are Mr. and Mrs. Walter Spangler of Jonesville. Paternal grandparents are Rev. and Mrs. Lonnie Dever of Johnson City, Tenn.

Now Open

Curlette Beauty Salon

Located At Kirk's Coal Yard
Stone Creek, Virginia

Owner and Operator
MILDRED CARTER

Phone 546-1650
Monday - Saturday 9-6

After 6 By Appointment

New - Easter All Permanents
Special Priced

SMOOTHLY AND EXPERTLY — WHEN STURGILL FUNERAL SERVICE IS CHOSEN EVERYTHING IS ACCOMPLISHED SMOOTHLY AND EXPERTLY. PERSONAL ATTENTION TO DETAIL MAKES EVERY FINAL RITE A SATISFYING MEMORY.

TELEPHONE 546-1121

HAVE YOU STOPPED

To See The All-New White Baked Enamel

Camper-Tops

On The 1969 Chevrolet Trucks At The Display Lot Of

Jessee Chevrolet Sales

In East Pennington?

Most Any Length, Width Or Window Design Are Manufactured Locally By

Minor-Baker Industries

"One Of The Local Industries You Have Hoped For"

Lee County's Exclusive Dealer Is:

Jessee Chevrolet Sales Co., Inc.

"Trusted With America's No. 1 Cars and Trucks For Many Years, Now Chosen To Display Lee County's No. 1 Product"

Office Phone 546-1641 Used Lot 546-1100

See

Jimmy Jessee — Office 546-1641, Home 546-1825
Cecil Sadler — Office 546-1100, Home 546-2171
Paul Parsons — 546-1100, 546-1568, New & Used Display Home

Spring Is Just Around The Corner

See Us For

Garden Seed
Seed Onions
Seed Potatoes
Fertilizers For All Crops Including Tobacco Beds and Lawns

MARTHA WHITE
Cake Mix
29c

CHOCOLATE AND WHITE
Icing
29c

A Complete Line Of Martha White Flour and Meal

Service Grocery
"We Deliver"
PENNINGTON GAP
Dial 546-1150

ONCE-A-YEAR SEALY GOLDEN SLEEP SALE

VALUES

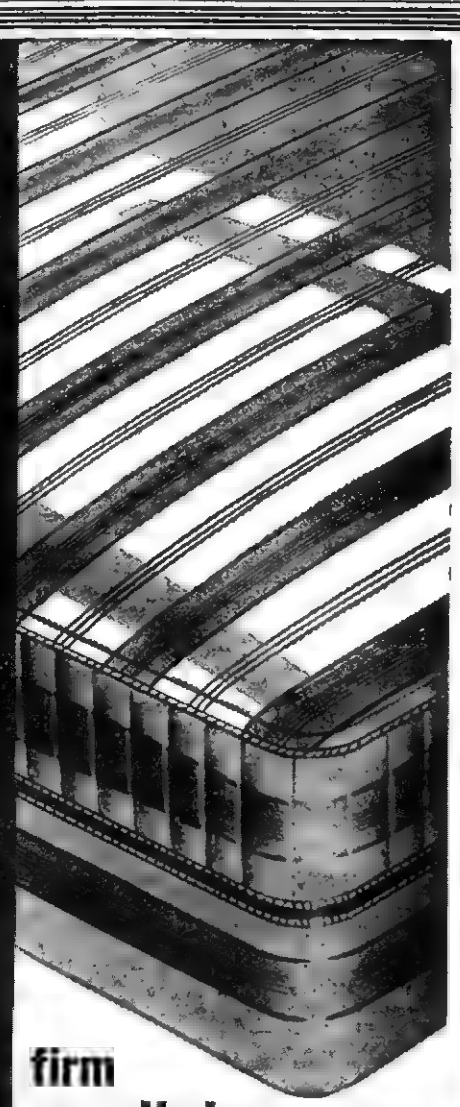

firm smooth-top sleeping comfort
now only
$44.95
Full or twin size mattress or box spring

Firm Golden Sleeper
BUTTON-FREE LUXURY-ECONOMY PRICED!

A value that can't be beat during Sealy's Golden Sleep Sale! A value you'll remember night after night of restful sleep.

- Hundreds of tempered steel coils
- Duro-Flange® keeps surface smooth
- Pre-built, crushproof borders
- Long-wearing woven stripe cover

Sealy

and for a great night's sleep, Sealy's finest – Posturepedic.

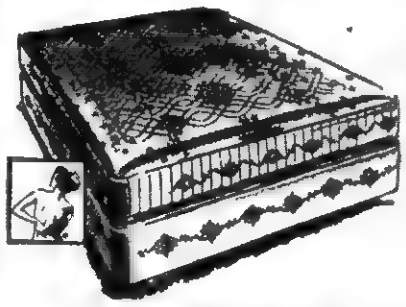

The "pamperer." Choose Extra Firm or Gently Firm—both designed in cooperation with orthopedic surgeons for comfortably firm support. No morning backache from sleeping on a too-soft mattress. Lie down. The rest comes easy!

each piece $89.95 Twin or full size

BOWEN'S

Furniture For Less
Flatwoods Community

Phone 346-2093 Jonesville, Va.

SGT. TANKERSLEY

Army Commendation Medal Is Awarded to Sgt. Tankersley

The Army commendation medal has been awarded to Staff Sergeant Ralph Tankersley for meritorius service in Vietnam. He is the husband of Mrs. Ralph Tankersley of Woodway.

Staff Sergeant Tankersley distinguished himself by exceptionally meritorious service in the Republic of Vietnam during the period March 1968 to February 1969, while serving as senior meteorological computer headquarters and headquarters battery, 6th battalion, 84th artillery.

After deploying with the battalion to Vietnam, his section moved to numerous locations throughout the II corps tactical zone which frequently required rapid construction of meteorological stations.

Under his supervision, the stations were always quickly established and provided timely data for artillery firing units in the area. He was with the battalion during a heavy mortar and ground attack at landing zone Ivy in April and under Sergeant Tankersley's exemplary leadership, his section held a large sector of the defensive perimeter. Upon splitting the meteorological section into two elements, he was placed in charge of the electronic meteorological section and he was given the task of establishing an electronic meteorological station in a remote area. In spite of the hardships imposed by this location, he maintained a high state of morale within his section. Sergeant Tankersley's dedicated service is in keeping with the highest traditions of the military service and reflects great credit upon himself, his unit and the United States Army

JONESVILLE

Mrs. Pattie Roberts underwent surgery at Holston Valley Community Hospital in Kingsport Wednesday. Those visiting her from Jonesville that day were Mr. Al Roberts, Mrs. Hattie Moore, Miss Stella Conn and the Rev. Robert Copeland.

Mrs. Orville Kelly of Ben Hur also underwent surgery on Wednesday. Orville Kelly and Mr. and Mrs. Woodrow Kelly visited with her.

Mrs. Lillie Salley, Mrs. Emma Bellamy and Mrs. Boyd Godby who have been patients in Lee General Hospital are all back home much improved.

WOODWAY

Mr. and Mrs. John G. Collins, Bristol visited here last weekend with his mother, Mrs. Virginia Collins.

Mr. and Mrs. Ray King visited in Bristol Sunday with their daughter and family, the Robert Simerleys.

Make an investment in longer life. Give generously to the 1969 Heart Fund.

CONGRESSMAN BILL WAMPLER Reports from Washington

WASHINGTON — There are presently bi-partisan efforts in Congress to make the workings of Congress and its committees more efficient as well as more accessible and more responsibile to the people, and I wholeheartedly support these efforts.

Many of the proposed reforms are directed toward the committees, which are controlled by powerful Congressmen with a great deal of seniority. These committee chairmen can hold up discussion and action on bills, and they often have pigeonholed approved bills for months.

One suggested measure would provide that a committee chairman, on the written demand of a committee majority, must report within seven days any legislative action approved by the committee. Another measure would provide that Congressional committee meetings be made public unless the majority rules otherwise.

There is an additional proposal which would provide that Senate committes must meet on written consent of a majority of the committee. Without such a rule, the committee chairmen can single-handedly suffocate legislation by refusing to call a meeting.

It is also suggested that proxy voting be abolished because proxy voting discourages attendance at committee meetings and obviously discourages participation in committee business. As it was recently said, "You cannot argue with a proxy; a proxy cannot consider an offered amendment; a proxy cannot compromise."

Other suggestions for reform in committees are to make public all roll call votes on bills within committees, and to require that all bills contain a committee estimate of the cost of carrying out the proposed legislation.

Concerning the activities in Congress itself, one measure would provide that there be a roll call vote in both the House and in the Senate on all appropriation bills. In the past the expenditure of billions of dollars was authorized and appropriated without a roll call vote. In other words, there was no record of how a Representative or Senator voted.

In summary, the move toward Congressional reform has the principal purpose of loosening the stifling domination of powerful committee chairmen and making Congress more responsive to its majority so that Congress can be more responsive to the majority of the people.

I know how frustrating it is for the people back home to have to go through a lot of red-tape and federal bureaucracy to get problems solved. I want you to know that Congressmen are certainly not immune from the red-tape. We too have to deal with a lot of federal bureaucracy to help you solve your problems. Therefore I believe that reform is needed and that it would be a giant step toward making government more responsible to all of us.

Welcome the Heart volunteer visiting your home and make a generous contribution to the 1969 Heart Fund.

ATTENTION

MAKE ONE STOP AT HEADQUARTERS FOR YOUR GARDEN NEEDS

BURPEE'S Famous Package Seed. MAYO'S Loose Seed As Follows:

Beet
Carrot
Lettuce (Leaf)
Lettuce (Head)
Mustard
Okra
Parsnip
Pepper
Pumpkin
Radish
Turnip

BEANS, Bunch
Mayo Brown Bunch
Giant Stringless
Dwarf Horticulture
Mayo Peanut Bean
Sulphur
Tennessee Greenpod
Topcrop
Red Valentine
White Half-runner
State Half-runner
Striped Half-runner

BEANS, Pole
Blue Ribbon
Genuine Cornfield
Kentucky Wonder
Missouri Wonder
White McCaslin
White Creaseback

CORN, Sweet
Iochief, Hybrid
Golden Cross Bantom
60 Day Early Yellow
Truckers Favorite
Hickory King

CORN, Field
Pioneer 309 A
Pioneer 511

PEAS
Thomas Laxton
Wanda
Tall Telephone
Alaska
Dwarf Gray Salad

CABBAGE
Flat Dutch
Wakefield
Coppenhagen
Early Jersey

CUCUMBER
Strait 8
Long Green
Early Cluster
Boston Pickleing
White Spine
White Wonder
Burpee Hybrid

ONION SETS
White Denver
Yellow Globe

Fresh Plants Received Twice Weekly

Black Leaf and Greeven Insecticides As Follows:
50% D.D.T. (wetable)
50% Sevin (wetable)
5% Sevin
Chlorodane
Malathon
Copper Dragon
Blue Dragon
Rotenone
No-Ho
Total Weed Killer
Lawn Weed Killer
Weedone
Rose Spray
Rose Dust

Lee Hardware
Formerly Roy King
Phone 546-2131
Pennington Gap, Va.

Classified Ads

See other classified On Page Three

GROW TOMATOES FOR PROFIT -- Join Southwest Virginia Growers Coop. Inc. Anyone interested in this Coop or information about growing Trellis tomatoes call or see Claude Hobbs or Robert Jerrell, Lee County Community Action, Inc., Jonesville. Call 346-1389 - 346-1450 - 546-1050 or contact Neighborhood Center in your community.
Adv. No 11-1t.

ORDER OF PUBLICATION
VIRGINIA:
In the Clerk's Office of the Circuit Court of Lee County, the 11 day of March, 1969.
Kenneth David Scott, an Infant, who sues by his mother, Gladys Scott, as next friend, Complainant.
Vs. In Chancery
Carolyn Juanita Scott, Boyds, Maryland, Defendant.
The object of this suit is to obtain a divorce from the bonds of matrimony which was created by the aforesaid marriage may be decreed him, and that he have such other relief as the nature of his case may require.
An affidavit has been made and filed that the defendant is not a resident of this State, it is ordered that she appear before this court within ten days after due publication of this order and protect her interests herein.
An Extract - Teste:
Glen M Williams p. q.
Jonesville, Virginia
Arthur T. Burchette, Clerk
by Patricia H. Rasnic, Deputy Clerk
Adv. No. 11-4t.

ORDER OF PUBLICATION
VIRGINIA
In the Clerk's Office of the Circuit Court of Lee County, the 11 day of March, 1969.
Harold Hubert Collins, Complainant.
Vs. In Chancery
Gerry Lee Wells Collins, 2422 Quatman Avenue, Cincinnati, Ohio 45212, Defendant.
The object of this suit is to obtain a divorce a vinculo matrimonii, on the grounds of desertion which has wilfully continued without interruption for more than one year; and that the complainant have such other and further relief as to equity may seem meet.
An affidavit has been made and filed that the defendant is not a resident of this State, it is ordered that she appear before this court within ten days after due publicaflon of this order and protect her interests herein
An Extract - Teste
Willian C. Fugate p. q.
Jonesville, Va.
Arthur T Burchette, Clerk
by Patricia H. Rasnic, Deputy Clerk
Adv. No. 11-4t.

For St. Patrick's Day Piggly Wiggly And The Jolly Green Giant

Say Ho Ho Ho To High Prices !

Green Giant - 1 Lb. 1 Oz.
GREEN PEAS
Green Giant - 1 lb. - Cut
GREEN BEANS
Green Giant - 1 Lb. 1 Oz. Whole Kernel
GOLDEN CORN
Green Giant - 1 Lb. 1 Oz. Cream Style
GOLDEN CORN

4 for 89c

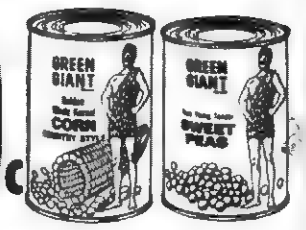

Blue Ribbon Piggly Wiggly's "Best In The West"
Chuck Roast lb. 49c

"Best In The West" Blue Ribbon
ARM ROAST - - - - - - - - - - 59c lb.

Pint - Select In Plastic Top Can
Oysters . . . 1.19

Swifts Premium - 4 Oz.
Vienna Sausage 5 for $1

Swifts Premium - 3 Oz.
Potted Meat - 10 for $1

Mount Olive Fresh - Pint Polish Kosher Baby
Dill Pickles - - - - - 39c

Green Giant - 14½ Oz. Whole
SWEET POTATOES - 29c

Hunt's - 1 Lb. 10 Oz. Jar
CATSUP - - - - - - - 39c

Hunt's - 1 Lb. 13 Oz.
PEACHES - - - 3 for 89c

Southern Roll - 1 Lb. Pattie
MARGARINE - - 2 for 29c

Nabisco - 12 Oz. Vanilla
WAFERS - - - 3 for $1.00

Giant Size 1 Pt. 6 Oz. Liquid
IVORY - - - - - 2 for $1.00

Save 50c On Reg. $1.49 - 100's
VANQUISH - - - - - - 99c

FREE GIANT KITE

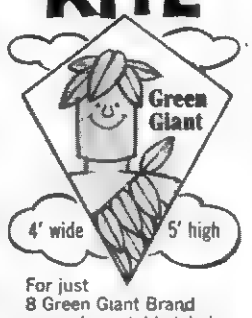

For just 8 Green Giant Brand canned vegetable labels or 6 frozen package fronts, any size, any kind.
DETAILS IN STORE

Dew Fresh - Florida Pink
GRAPEFRUIT . . . . 5c Each

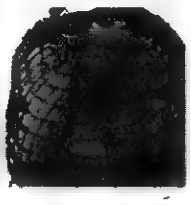

U. S. No. 1 Wisconsin Russett Baking - 10 Lb. Bag
POTATOES 59c

3 Lb. Bag U. S. No. 1 Yellow
ONIONS 25c

The Green Wears Longer At Piggly Wiggly St. Patrick's Day Or Any Time!

SORRY — Due to Piggly Wiggly's low, low prices we must reserve the right to limit quantities, and cannot sell to merchants, dealers or our competitors.

50 EXTRA GOLD BOND STAMPS
No Coupon Required With Purchase Of
3 Lb. Pkg. Or More Ground Beef

50 EXTRA GOLD BOND STAMPS
No Coupon Required With Purchase Of
Texize Aqua Lotion Qt. Size

50 EXTRA GOLD BOND STAMPS
No Coupon Required With Purchase Of
Glory Spray Foam Rug Cleaner 1 Pt. 6 Oz. Aerosol

Mortons - 8 Oz. Chicken, Beef Or Turkey
Pot Pies 3 for 59c

Gorton's Frozen - 1 Lb.
Perch Fillets . . 49c

Sale Continues Thru March 15

VALUABLE COUPON
10 Ounce Cheerios made from PROTEIN PACKED OATS

WITH COUPON 29¢
WITHOUT COUPON 39¢
Good week of March 9-15
Good at Piggly Wiggly
VALUABLE COUPON

PIGGLY WIGGLY The Original SELF SERVICE

Plans Underway For Housing Improvement

There is an increasing amount of knowledge which supports the idea that one's housing and his place in the communiety strongly effects one's image of self, according to officials of Lee County Community strongly effects one's man for this agency says that housing is a status symbol of achievement and of social acceptance

Plans are being made in Southwest Virginia to meet the urgent needs for better housing by developing a large scale housing effort including new industry, home repair programs, and worker training to provide the labor and jobs, the spokesman said.

Some factors such as high land costs, high building material costs, the lack of minimum housing standards, particularly in rural slum rental properties, make such a program difficult. On the positive side, however, is the pride many mountain communities have in their areas and provisions within the 1968 Housing Bill providing interest and rent supplement programs for low-income families.

It is possible now for a family of very low income to secure loans for home improvement with interest rates as low as one-percent. Through job training programs new skills can be learned, providing job opportunity in the construction field; and with the Self-Help housing now also takes on new importance as neighbors help each other build homes together saving much of the cost of labor, and providing a personal involvement in the home.

How productive is housing for each of us? Let's look at it and see. For the business man he sees new industry encouraged and local services expanded in the fields of materials, contractors, builders, legal help, planners, architects. More workers are employed in useful production, delivering, inspection, building. A new housing effort provides an opportunity for the Chamber of Commerce to say to all the world outside, "Look at us; come and see what we are doing, and establish your business in our area."

The banker cannot make loans to everyone at current rates of interest. However, he can finance new business, encourage people to save money in his bank, and handle the subsidized interest rate money of the low interest rate government loans for the low-income families. The increased flow of money in the area necessary for the building and repair of homes helps the banks meet their obligations. The prospect of home ownership is one of the strongest inducements to individual savings.

It is said that so many mountain people have lost hope! The opportunity to improve one's housing helps a family to take a better look at tomorrow. People frequently see the home as an outside shell of themselves. As the programs to improve the home surroundings become realities many who never cared before now take a new interest in their home and community. Housing, therefore, becomes productive socially as a whole new attitude toward new beginnings takes root. In many South American counties it is a custom around Easter time for the whole town to repaint and fix-up in keeping with the religious time of the year and rebirth. This can happen here if we want it to happen through an area wide effort for better housing!

Finally, housing is productive politically. New attention now needs to be paid to garbage removal, stream polution, safe drinking water, better roads, and new training programs for the people who need the jobs and will do the work. These are the needs of the total community and have to be met at the total political level. Many people will cross the line from tax-users to tax payers and these will take new interest in the elected officials, their words and their deeds. Housing is not merely putting a roof over a family's head. I builds a total community and is indeed productive.

FLOWER Arrangements
FOR ALL OCCASIONS
Pennington Flower Shop
Pennington Gap, Va.
Mr. and Mrs. Willard Barker
Owners
Phone Day or Night 546-2431

CLINCH HAVEN FARMS Incorporated
Producers and Distributors of
Grade A Milk and Dairy Products
Breeders of Purebred Holstein-Friesian Cattle
Dial 523-1749 Big Stone Gap, Va.

MOHAWK means fine
CARPETING

choose from our wide selection now on display ● the quality you buy today will reveal itself over years of beautiful service.
FREE ESTIMATES
ROGERS HOME DECORATORS
ceramic tile ● inlaid vinyls ● expert installation
Phone 546-1431 Pennington Gap

In the Hour of Need
Davidson's
Funeral Home
Phone 346-1196 Jonesville

By George!

Spring is almost here!

The seasons change in March as the globe rolls arond the sun.

March brings in spring and ends the winter. Spring in the northern half of the world begins with the vernal equinox, which almost always occurs on March 21. On this day, the sun rises directly in the east and sets directly in the west, so that he length of the day is exactly equal to the length of the night.

March can be both wintry and springlike Blustery, windy days occur as frequently as mild, sunny days.

"In the Northern Hemisphere, many animals and plants awaken, or come to life again, during March," according to authorities. "Sap flows in the trees, and green buds begin to appear. The first pussy willows and wild flowers can be found in the woods.

"Most frogs lay their eggs. Hibernating animals such as bears and woodchucks leave their winter sleeping places. Wild geese and ducks begin their northward flights.

March Presidents

Four U. S. Presidents have been born in March: James Madison, March 16, 1751; Andrew Jackson, March 15, 1767, John Tyler, March 29, 1790, and Grover Cleveland March 18, 1837

March Patents

Two historic patents were granted in March Eli Whitney patented the cotton gin on March 14, 1794, and Alexander Graham Bell patented the telephone on March 7, 1876

March Musicians

At least 12 famous musicians have been born in March. They include Arturo Toscanini, Johann Sebastian Bach, Bedrich Smetana, Kurt Weill, Heitor Villa-Lobos, Maurice Ravel, Arthur Honneger, Johann Strauss, Nicholas Rimsky-Korsakov, Modest Mussorgsky, Bela Bartok, and Joseph Haydn.

March Inventors

Several famous inventors were born in March. They include George Pullman, March 3, 1831; Alexander Graham Bell, March 3, 1847; and Rudolf Diesel, March 18, 1858.

Livingston Chapel

Mrs. Florence Lambert says she really likes to travel by air. She is now on her fourth plane trip to Houston, Texas to visit her friends and relatives.

Mr. and Mrs. Edward Bowles visited Mrs. Edith Bowles of Blackwater on Sunday.

We are sorry to hear that Harvey Poteet is a patient at Lee General Hospital.

Mr. and Mrs. Johnny Bledsoe and son and Mrs. Murel Bledsoe and son of Baltimore are now visiting Mr. and Mrs. Rhea Bledsoe.

Those visiting Mr. and Mrs. Henry Lambert over the weekend were Mr. and Mrs. Norman Fields, Miss Doris Lambert and Miss Mary Anne Johnson of Lafayette, Ind.

The Joe Starnes family of Knoxville visited Mr. and Mrs. E. R. Livingston over the weekend.

OEO Loans Help Rural Poverty Areas

The average low-income rural borrower in the South receiving loan assistance from the Economic Opportunity loan program increased his net family income by more than 11 percent, or $200, during the first year after the loan and his income is expected to increase another $400 the following year, according to a report issued this week by the U. S. Department of Agriculture.

The report, by USDA's Economic Research Service, was made to determine the financil impact of OEO loans made by the Farmers Home Administration to families in South Carolina, the Ozark region and the Mississippi Delta during 1966. The loan program was started in 1965.

A compainon study made by the ERS of the effects of the EO loan program on lobster fishermen in Maine showed that the income of the average borrower there increased by $565 the first year and was expected to increase $879 the second year.

The ERS study for the Southern region revealed:

— That before receiving their loans average EO borrowers had a net cash income for family living of $1,767; a fourth of them had an annual income of less than $1,000.

— That borrowers generally had limited potential for gainful employment outside the home community; four-fifths were at least 40 years of age; one-fourth were 60 years or older; less than half had completed as much as 8 years of school.

— Most borrowers expressed willingness to take special training to improve their income-earning abilities but the majority were unwilling to move to a new community to accept a better paying job.

— About two-thirds of the loans were for farming purposes.

— Payments made on the loans ran ahead of the amounts due.

The ERS study also revealed that, based on income and family size, 4 out of 5 borrowers were classed as "deprived" of "seriously Deproved" before they received their loans.

Bring Spring Into Your Home Early

By: Betty Jean Moore
Extension Agent Home Economics

Branches of spring flowering shrubs and trees may be brought into the house now for blooming. Some of the best species for forcing at this time are azalea, Japanese quince, forsythia, flowering cherry, flowering plum, and pussy willow. These plants require about 8 weeks of temperature belowe 40 degree F outdoors to break their dormancy and be prepared to grow. Most of them can now be forced inteo bloom indoors in about 3 weeks.

Cut young shoots of the desired length that have an abundance of fat flower buds. Typical weather during the spring when these plants normally bloom is cool and moist. Therefore, try to duplicate these conditions when you force the stem indoors. Soak the stems overnight in a bathtub, or wrap in wet burlap and plastic film. This will soften the bud scales and speed up the flowering process.

Make a fresh cut and crush the bottom inch of the stem to improve water absorption. Immerse at least 8 inches of the base of the stem in warm water at about 110 degree F. Hold in a well lighted cool room, porch, or basement at 65 degree F. Do note place in direct sunlight, or in a warm room. This would speed up the flowering process but will give flowers of smaller size, poorer color, and reduced keeping quality. As soon as the branches are in bloom, they can be used for flower arrangements in the home to add a touch of spring a little early.

JONESVILLE

Mr. and Mrs. Elmer R. Nikirk, Jr., of Silver Springs, Md., announce the birth of a daughter born March 2, weighing 9 lbs. 4 oz., she was given the name Rhondi Shae Mrs Nikirk is the former Reba James.

Mr. and Mrs. Glen Wells and family of Louisville, Ky., spent the weekend with their parents, Mr. and Mrs. Carl Kirk and Mr. and Mrs. Ernest Wells.

The Virginia Museum officials entertained the wives of the members of the General Assembly with a tea at the museum in Richmond Monday afternoon, March 3rd. Mrs. Edgar Bacon was among the guests.

Mrs. Sue Hobbs and Perry of Kingsport visited her parents, Mr. and Mrs. Bob Orr, one day last week.

Frederick Cox of Milligan College spent the weekend with his family, Mr. and Mrs. W. F. Cox, Carolyn and Marilyn.

Mrs Jack Williams has returned to Appalachian Regional Hospital in Harlan as a patient.

Lydia Terry remains a patient in Lee General Hospital.

Paul Gilly remains ill in Lee General Hospital.

Mr. and Mrs. Edgar Bacon attended a reception at the Executive Mansion in Richmond Wednesday evening March 5 as the guests of Governor and Mrs. Mills E. Godwin, Jr.

LETTERS to the EDITOR

North Augusta, S. C.
March 1, 1969

If you know of anyone in Pennington who will be coming to Augusta for the Masters golf tournament this year we would like for them to call us while they are here. It's hard to find a motel room during this time and I have some extra rooms and would be glad to have someone stay with us. We're only about a mile from the course. I understand there's quiet a few people from Pennington who attend every year. Always glad to hear from someone from home. We enjoy the paper very much. My phone number is 822-8898.

Nell (Irvin) Owens

MUFFLER EXHAUSTED?
GET A NEW
INTERNATIONAL PARTS CORP.
GUARANTEED MUFFLER

GUARANTEE
Every INTERNATIONAL PARTS CORP. Muffler is guaranteed for as long as you own the car on which it is installed. (Guarantee does not cover replacement service charges.)
Gibson's Tire Service
PENNINGTON GAP
Presley Texaco Service
FLATWOODS
Downtown
PENNINGTON GAP
Shell

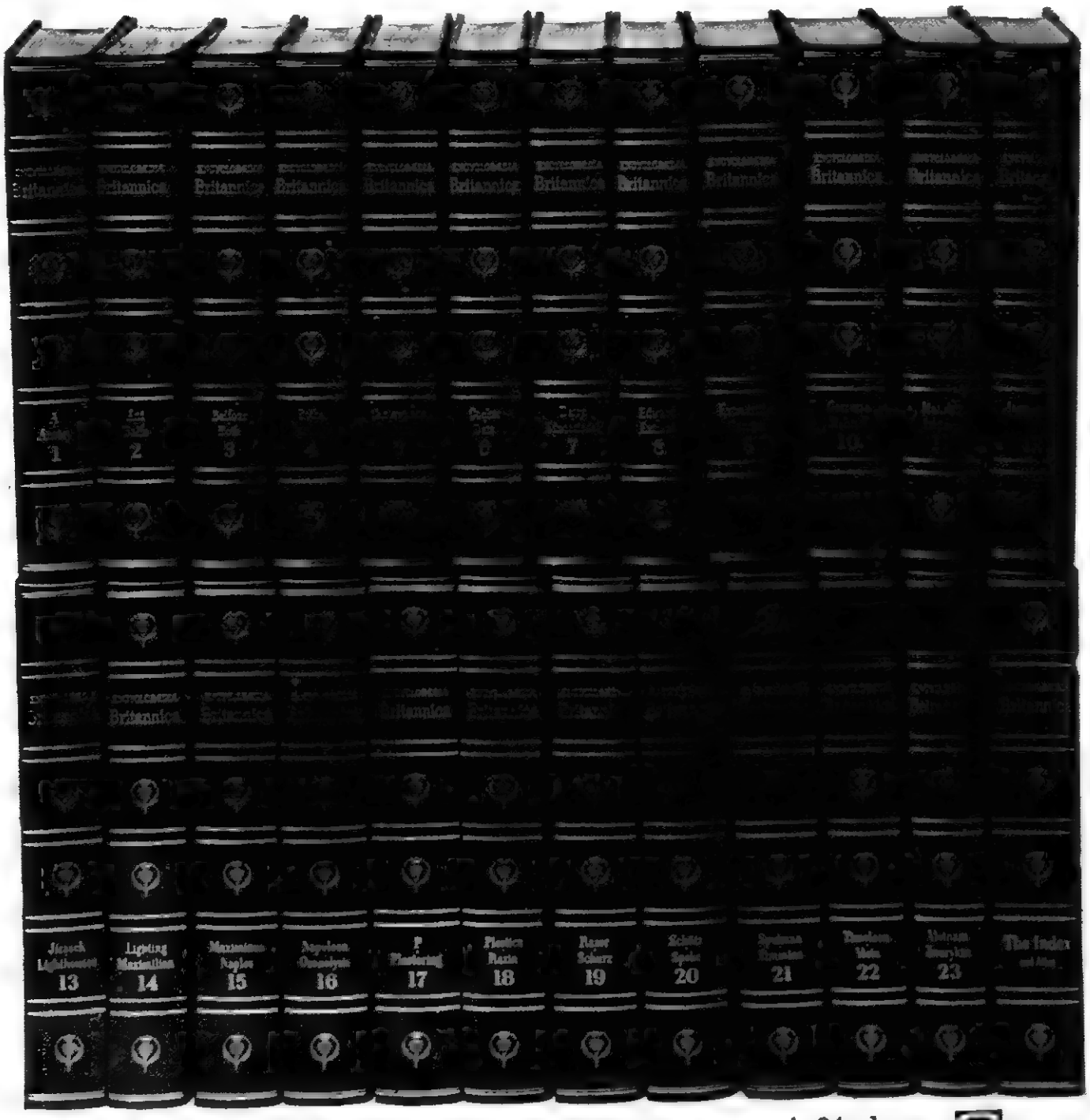
The only book with more answers than the Yellow Pages comes in 24 volumes.

ROLLER MOTOR CO.

PHONE 546-1131 DEALER LICENSE NO. 978 PENNINGTON GAP

PLYMOUTHS

62 Valiant Station Wagon, 6 Cylinder, Straight Drive, Good Rubber and Clean As New, This Is Also A One Owner.

CHRYSLERS

66 Chrysler Newport, 2-Door Hardtop, Power Steering, and Brakes, Automatic Transmission, One Of The Best Used Cars Around.

60 Chrysler Windsor, 4-Door Sedan, Automatic Transmission, Power Steering and Brakes.

CHEVROLETS

65 Chevrolet Bel-Air, 4-Door Sedan, V-8, Automatic Transmission, Power Steering, and Air Conditioning, A Nice One Owner.

65 Chevrolet Bel-Air, 2-Door Sedan, 6 Cylinder, Straight Drive With Overdrive, This Is A One Owner and Its Nice.

64 Chevy II, 4-Door Station Wagon, 6 Cylinder, Straight Drive, Locally Owned By Kemp Bacon Of Rose Hill.

63 Chevy II Nova, Super Sport, Automatic Transmission, 6 Cylinder, Bucket Seats, Ready To Go.

62 Chevy II, Nova, 2-Door Hardtop, 6 Cylinder, Automatic, Ready To Go.

PONTIACS

64 Catalina, Convertible, V-8, Automatic Transmission With Bucket Seats and Console, Power Brakes and Steering, Good Top.

65 Pontiac Catalina, 4-Door Sedan.

63 Pontiac Catalina, 2-Door.

FORDS

66 Ford Station Wagon, V-8 Motor, Automatic Transmission, 4-Door, 3 Seats, Power, 40,000 Actual Miles, Owned By Mr. Myers.

64 Ford XL 2-Door Hardtop, Small V-8, Blue With Blue Interior, Bucket Seats, New Rubber.

64 Ford Galaxie 2-Door Hardtop, V-8, Straight Drive, No Power, This Car Has A Real Clean Body and Runs Good.

64 Ford Custom, 4-Door Sedan, V-8, Straight Drive and Is Clean As A Pin, It Was Owned By Charles Hicks, Locally

65 Mustang, 2-Door Hardtop, V-8, Automatic Transmission, This Car Was Locally Owned By Miss N. Carpenter Of Baxter, Ky.

63 Ford Galaxie, 4-Door Sedan, V-8, Automatic Transmission, Power Steering and Brakes, This Car Was Locally Owned By Ben Blakemore.

64 Ford Custom, 2-Door Sedan, V-8, Automatic Transmission, Good Rubber and Very Clean, Locally Owned By Clinton Greene.

62 Ford Galaxie, 2-Door Sedan, V-8, Automatic, No Power, Clean With Good Rubber.

63 Ford Galaxie, 2-Door Hardtop, V-8, Automatic, No Power, Good Rubber and New Paint.

DODGES

65 Dodge Dart, 6 Cylinder, 4-Door, Automatic Shift, 40,000 Actual Miles, One Owner.

INTERNATIONAL TRUCKS

69 1-Ton, V-8, 4-Speed, Deluxe Cab, Mud and Snow Tires, This Truck Must Go.

68 1-Ton, 6 Cylinder, 4-Speed, 2,000 Actual Miles, New 10 Ft. Bed, Mirrors, 17 in. Rubber, One Owner.

65 ½-Ton, 6 Cylinder, 3-Speed Pickup, New Paint, Good Rubber, Locally Owned By Charles Robbins.

HERE IS A LISTING OF ASSORTED ITEMS

68 Harley Davidson Motorcycle, 1400 Miles, All Extras.

67 20 Ft. Self Contained Camper, All Extras.

66 BSA Motorcycle With Only 4,000 Miles, It Is A Small Cycle and Just Like New.

68 Susaki, Booska Or Something Like That, Anyway It's A Small Cycle Ready To Go.

62 Oldsmobile F-85, Convertible, V-8, Automatic, Like New.

63 Rambler, 4-Door, 6 Cylinder, Straight Drive With Overdrive, Locally Owned, Good Rubber, Clean Throughout.

2 Garden Tillers, These Are Both Used With Small Motors, Priced To Go.

If You Have Got It To Trade I Will Most Likely Trade For It So Come and See Us For Your Next New Or Used Car. Spring Will Soon Be Here and After This Weather Breaks I Will Be Around Here After Supper So You Can Trade After You Get Off From Work.

Vocational School News

Next year the Lee County Vocational School will be offering auto-body repair as one of the eleven new trades to be offered. In this article we will discuss the duties, outlook, and salaries for the auto body repairmen.

Automobile body repairmen are skilled metal craftsmen who repair motor vehicles damaged in collisions and other accidents. Repair of damaged vehicels may involve such work as straightening bent frames, removing dents from vehicles and from fenders and body panels, welding torn metal, and replacing badly damaged parts. Body repairmen usually are qualified to repair all types of vehicles, although most work mainly on automobiles and small trucks. Some specialize in repairing large trucks buses, or truck trailers.

The body repairman's work is characterized by variety because the repair of each damaged vehile presents a different problem. Therefore, in addition to having a broad knowledge of automobile construction and repair techniques, he must be able to develop appropriate methods for each repair job. Most body repairmen find their work challenging and take pride in being able to restore badly damaged automobiles.

Automobile body repairmen usually work by themselves with only general directions from foremen. In some shops, they may be assisted by helpers.

Young men who are interested in becoming automobile body repairmen should be in good physical condition and have good eye-hand coordination. Courses in automobile body repair-offered by a relatively small number of high schools, vocational schools, and private trade schools provide helpful experience as do courses in automobile mechanics. Although completion of high school is not generally a requirement for getting a entry job, it is an advantage because many employers believe it indicates that a young man can "finish a job."

Automobile body repairmen usually are required to have their own handtools, but power tools ordinarily are furnished by the employer. Many of these workers have a few hundred dollars invested in tools. Trainees are expected to accumualate tools as they gain experience.

An experienced automobile body repairmen with supervisory ability may advance to shop foreman. Many body repairmen open their own shops

Employment Outlook

The employment of automobile body repairmen is expected to increase primarily as a result of the increasing number of motor vehicles damaged in traffic accidents. This toll is expected to continue to increase as the number of motor vehicles in use grows, even though new and improved highways, driver training courses, added safety features on new vehicles, and stricter law enforcement may slow down the rate of increase

Earnings and Working Conditions

Skilled automobile dealers had estimated average straight time hourly earnings of $4.04 in late 1966 These skilled workers generally earned between two and three times as much as inexperienced helpers and trai-

Many experienced body repairmen employed by automobile dealers and independent repair shops are paid a percentage usually about 50 percent of the labor cost charged to the customer. Under this method a workers earnings depend largely on the amount of work he is assigned and how fast he completes it. Some of these are $10,000 and above annually

The light cottage cheese is Pet, you bet!

Perk up mealtime appetites with the light one — delicious Pet cottage cheese. Always smooth and creamy, it's the one taste that never lets you down.

a dairy product from PET

ATTENTION

Barker & Peters

Announces A New Service

Open To The Public

For The First Time This Summer There Will Be A New Service Open To The Public

Due To The Rapid Growth Of Aluminum Siding, Awnings and House Trailers, We Have Purchased A Steam Machine To Clean These Products With This Machine Has Been Tested and Tried On Mrs. Henry Turner's House At Poor Valley

We Will Be Glad To Give A Free Demonstration

Professional Painting, Interior Or Exterior

We Also Specialize In Roofing, Guttering, Paneling, Plumbing, Remodeling, Installing Acoustical Ceiling Tile and Drop Ceilings

We Will Also Be Equipped To Do Spray Painting This Summer - Barns, Fences, Etc.

Phone 546-1020 Pennington Gap

Dr. Kinser Is Member American Academy Of General Practice

Dr. Henry Allen Kinser, Sr., Lee General Hospital has been re-elected to active membership in the American Academy of General Practice, the national association of family doctors.

Re-election signifies that the physician has successfully completely 150 hours of accredited postgraduate medical study in the last three years. Members become eligible for re-election at the end of the third year following their election to membership. The Academy, the country's second largest national medical association, is the only medical group that requires members to keep up with medical progress through continuing education.

PENNINGTON GAP

Mr. and Mrs. C. W Milhorn, Jr., from Johnson City, Tenn., spent the weekend with Mrs. Milhorn's mother, Sallie Z. Adams and other relatives in Pennington and Dryden.

Debbie Redwine is confined to her home for several days from a recent illness although she is doing nicely.

Mr. and Mrs. Clyde Whitaker visited with Mrs. Whitakers father, W. P. Tritt over the weekend and attended church services on Sunday at the Methodist Church.

Mrs. Clyde Hobbs and Mrs. C. W. Adams, Jr., had a birthday dinner for Sallie Z. Adams on Sunday, March 9 belated for Mrs. Adams day.

Celebrating birthdays this past week were three sisters, Rebecca Thomas, Carrie Pearl Baker, and Maude E. Spinkle. Also a brother, Clyde Sprinkle

A birthday dinner was served to celebrate the four birthdays Sunday at the home of Clyde Sprinkle of St. Charles. 15 relatives and guest were present

Roy Marlowe, son of Mrs. Mary Marlowe of Howell, Mich., is back with Indiana Transit Trucking Co., in Indianapolis, after serving a year in Vietnam.

Roy was slightly wounded in the right shoulder by a piece of sharpnell from a Viet Cong mortar shell while on convoy.

He was awarded the Purple Heart. After returning to the States he spent 38 days visiting in Michigan and Indiana. He returned to Fort Bragg, N. C., to finish his 2 years.

MAKES DEANS LIST

Farmville, Virginia, February 24, '69 — Andrea Lynn Myers of Pennington Gap made the dean's list for academic excellence during the first semester of Longwood College, it is announced by Herbert R. Blackwell, dean of the college.

Measured against a maximum academic average of 4, the dean's list includes only students who achieved 3.5 (B plus) or better on all courses, with no grade below C

A junior majoring in elementary education, Miss Myers is the daughter of Mr. and Mrs. James Clyde Myers of Pennington Gap. She is a 1966 graduate of Pennington High School.

Flatwoods 4-H Club Elects Officers

Miss Betty Moore, Lee County Home Demonstration Agent, and Mr. Bill Ratliff, Assistant County Agent met with the Flatwoods Junior 4-H Club, Group II at the Flatwoods Elementary School Monday, March 3.

Eighteen members were present. New officers for the coming year were elected The new officers are: James Whitt, President; Bill Cress, Vice President; Flossie Jessie, Secretary and Ray Lewis, Reporter New Project Booklets were given to the members present.

ST. CHARLES

Mrs. Thomas (Elizabeth) Combs will celebrate her 91st birthday March 18th. She would be glad to hear from her friends Her address is P. O Box 3245 Bristol Nursing Home, Bristol, Tennessee 37620

(G0029) Vietnam (FHTNC) March 4 — Marine Private First Class Jerry Buchanan, son of Mr. and Mrs. Burton C. Buchanan of St Charles is serving with the First Battalion, Third Marines, Third Marine Division in South Vietnam.

As part of the Third Marine Division's new mobile posture, his battalion has been conducting sweep and clear operations throughout the five northernmost provinces of the republic.

Ewing Equipment Company
Ewing, Va.
For John Deere Corn Planters

ATTENTION FARMERS

In Lee County and Adjoining Counties Interested In

GROWING PEPPER

Under Contract For

Moody Dunbar, Inc.

Contracts Can Be Obtained By Writing or Calling

Lester Jerrell, Fieldman
Rose Hill, Va. 24281 - Phone 367-2450

Price: $80.00 Per Ton Pimento Peppers

As Well As $65.00 Per Ton for Red Sweet Peppers Delivered To Jonesville

Plants Will Be Available, Delivered To Jonesville $4.00 Per Thousand Cash Or Deducted From Sales Check At Harvest Time

DON'T MISS IT!

7:30 P. M.

March 15 - 22

In Living Color

See

Outstanding Revival Films

Featuring

G. E. Vandeman

World Famed Evangelist

Would you like to know God's answers for your problems? Then come each evening, at 7:30 March 15-22, to the Seventhday Adventist Church — located on Forest Ave., in Pennington Gap — where you will view thrilling color films. Pastor Vandeman gives you God's solution to the problems faced by men today. The subjects are listed as follows:

"Captain Bligh's Bible" ---- March 15
"Human Suffering - Why" -- March 16
"God Is My Partner" ------ March 17
"The Dead Too Shall Live" -- March 18
"Dead Men Do Tell Tales" -- March 19
"Behold The Man" -------- March 20
"One Throne Left" -------- March 21

Notice Of Sale

(This Is A Re-Sale Due To Inclement Weather On Previously Advertised Date)

On Premises

Walter McKinney Property

Located At

Maness Community

About 1 Mile From St. Charles

To Be Sold At

Public Auction March 15 At 1 P. M.

Terms: Cash In Hand

Sale Of Real Property Pursuant To Court Order Of January 4, 1969

Possession Upon Confirmation Of Sale

By Court
EMORY H. CROCKETT
Special Commissioner

OPEN SUNDAYS

1 P. M. - 6 P. M.

Lay's — Lb.
BACON - - - - - - - - 59c

Fresh Pork — 3 Lbs.
BACKBONE AND RIBS - - - 79c

Frozen Chicken — 2 Lb. Box
BREAST - - - - - - - - 79c

Selecto — Lb.
BOLOGNA - - - - - - - 49c

Center Cut Rib — Lb.
PORK CHOPS - - - - - 79c

Blue Band — 48 Oz.
OIL - - - - - - - - - - 69c

Blue Label — 16 Oz.
KARO SYRUP - - - - - 29c

JFG — Qt.
MAYONNAISE - - - - - 49c

JFG Instant — Reg. $1.29
COFFEE - - - - - - - - 99c

With $5.00 Order Or More

Tide — Reg. Size Box
DETERGENT - - - - - 4 for $1.00

Northern — 4 Roll Pkg.
TISSUE - - - - - - - - 39c

Stokleys Ping or Pong — 46 Oz. Can
DRINK - - - - - - - - - 3 for $1.00

Kounty Kist Cream Style — 17 Oz. Can
CORN - - - - - - 6 for $1.00

Kounty Kist Whole Kernel
CORN - - - - - 6 for $1.00

Kounty Kist — 17 Oz. Can
PEAS - - - - - - - 6 for $1.00

Jewel — 3 Lb. Can
SHORTENING - - - - - - - - 53c

Alcoa 12x35
ALUMINUM FOIL - - - - - - 29c

Extra Fancy — Thru Saturday Night — 4 Lb.
BANANAS - - - - - - - 39c

Bush's Best Chopped — 303 Can
TURNIP GREENS - - - - - - 10c

Bush's Best Great Northern — 300 Can
BEANS - - - - - - - - - 10c

Bush's Best Pinto — 300 Can
BEANS - - - - - - - - - 10c

Bush's Best Navy — 300 Can
BEANS - - - - - - - - - 10c

Show Boat — 300 Can
SPAGHETTI - - - - - - - - - 10c

Show Boat — 300 Can
PORK AND BEANS - - - - - 10c

Martha White — 25 Lb. Bag — 5 Lb. Bag
FLOUR - - - - $2.19 - - - - - 59c

Ladies Gift Box
SILK HOSE - - - - - 6 pair $2.19

2 Gallon
GAS CANS - - - - - - - - - $1.00

New Shipment
THROW RUGS - - - - - - - $2.95

Plastic
DRAPES - - - - - - - - - - 39c

CAS WALKER'S
VIRGINIA FOOD CENTER

Pennington Gap, Va.
Store Hours: Monday thru Thursday 9 A. M. - 7 P. M.
Fridays and Saturdays 9 A. M. - 9 P. M.

These Stores Give CR Green Stamps

Cas Walker's Virginia Food Center
Pennington Gap

Novelty Clothing Co. - Pennington Gap

Pennington Esso - Pennington Gap

LEE COUNTY SPORTS

from page one

Niday, Eldridge.

Altavista — Frazier 26, Rice 10, Dillard 16, Bryant 7, Crofford, Brown, Mason 6, Wilderson 6, Harris, Hull, Shelton, Andrew.

Thomas Walker	12	12	16	9	—49
Altavista	24	16	13	18	—71

Sports writers from that area of the state did not deal too kindly with the players and teams from this area.

Perhaps much of it was deserved and perhaps they failed to take one factor into consideration and that is the enrollment of the schools involved.

There are times when a small school will be able to compete with and win over a larger school. But year in and year out numbers alone will give the larger school a decided advantage. Usually enough of an advantage to win by a comfortable margin.

We believe that the schools of this area with the better teams can more than hold their own with teams from schools with near the same enrollment.

It is also a certainty that the schools with the best athletic programs can always turn out more winning teams than those that have no such programs.

Thomas Walker offers one of the best examples of a sound basketball program that can be found in Lee County. For the past two years the Most Valuable Players awards both boy's and girl's have gone to Thomas Walker players.

This year's awards went to Coy Pendleton and Joyce Barnes.

A look at their basketball careers offers some interesting and revealing information.

Joyce was a member of the Elydale Elementary School team for '61, '62, '63 and '64. She was voted the most valuable player award in 1963 Her elementary coaches were Donald Myers and Gene Grabeel.

From '65 until '69 she was involved in the Thomas Walker basketball program. From '65 to '68 her Coach was Ronald Skeen. They were runners-up in the County Tournament.

In '69 her team was the county tournement champion and Kyle Chadwell was the coach.

Joyce scored a total of 191 points in the season just completed.

Coy Pendleton's story is somewhat the same. His elementary coach was Kyle Rosenbalm of Ewing Elementary He played on the elementary team in the sixth and seventh grades.

He was a member of the junior varsity and then a member of the Thomas Walker varsity team for four years.

This year he scored 357 points for an average of 15⅓ points per game

Although they did not say so, it can be safely assumed that these two outstanding young athletes and their team mates were involved in the sport of basketball from the day they entered the first grade in elementary school. Such involvement and training as this is necessary for a sound athletic program.

Former Jonesville Star Still Shines

Most Lee County basketball fans will recall the deadly shooting of a former Jonesville star, Ann Banner, the daughter of Mrs Betty Banner

She is still very much in the game and if anything her shooting ability is sharper than ever.

Now enrolled in University of Tennessee School of Nursing she is the big gun on that school's team

In a recent game with the University of Indiana, she scored the first eight points for her team

Not only is she an outstanding athlete but an excellent student active in most phases of school life

HEREFORD SALE

from page one

ington Gap, Virginia will auction the bulls beginning at 12 30 p m

Consignors include Harry E Diehl - Mt Crawford, Va, Van Dyke Hereford Farm - Tazewell Va, Cecil Williams - Petersburg and Kenneth Hale - Narrows Va., Morlunda Farms - Lewisburg West Virginia, Crestline Hereford Farms - Elliston Va, Maple Grove Stock Farm - Dryden Va, Circle M Farms - Elkton Va Cobbler Mountain Farms - Delaplane, Va, L. P Prillaman - Martinsville, Va Blakeley Farm - Charles Town West Virginia Robert L. Nutt Jr - Fotherngay Farm - Elliston Va, Thomas Hereford Farm - Honaker Va, R L and R W Weaver - Elliston Va C C Wiseman and Son Boones Mill, Va

For catalogs and infromation contact Burton Eller Secretary Virginia Hereford Association Courthouse Square, Staunton, Virginia or A K Gilmer, Abingdon Livestock Market Abingdon, Virginia

GENERAL ASSEMBLY

from page one

ing significant changes in such areas as State financing, voting qualifications, judicial appointments, local government, and education. The present Constitution, adopted in 1928 but amended many times since then, contains approximately 35,000 words.

All of the recommendations made by the Commission have been introducted into both houses of the legislature in the form of joint resolutions which parallel the twelve sections in the report. Public hearings now are under way to provide a foum for citizens who wish to express opinions regarding the proposed changes

Among the controversial subjects are these

Legislative sessions — The Commission called for retention of biennial sessions but for an extension of the sessions from sixty to ninety days. Governor Godwin expressed no precise preference, but if annual sessions are adopted — and there is much sentiment among legislators for them — he urged that budgeting be continued on a biennial basis.

Voting age — No change was recommended by the Commission, nor by the Governor, who noted that only four of the fifty states allow eighteen-year-olds the franchise

Voter qualifications — Under the Commission proposal, in order to register to vote, a citizen must have lived in the state six months and the precinct thirty days. The Constitution now requires residence in the state for one year and the county, city, or town for six months. The commission also recommended that the General Assembly be authorized, but not required, to prescribe "a fair, reasonable, and non-discriminatory" test of the ability to read and write

Fiscal policy — The General Assembly, under the Commission's plan, could borrow each biennium, without a referendum, up to five per cent of the amount of the General Fund revenues for the three years immediately preceding. With a public referendum, up to ten per cent of that amount could be borrowed. At no time could the cumulative total add up to more than the total of the General Fund revenues for the three years immediately preceding Governor Godwin has offered another proposal for borrowing on a four-year basis. He would require a referendum by the people before any such bonds could be issued.

The Commission also proposed that the full faith and credit of the Commonwealth be placed behind revenue bonds. While these bonds would not be limited in any one biennium, at no time could the total exceed the total of General Fund revenues for the preceding three years.

Education — The Constitution should spell out the state's commitment to "high quality education," in the opinion of the Commission. Governor Godwin has suggested that a precise definition of this terminology should be included. Otherwise, he cautioned, the state might invite law suits from person who disagreed with the interpretation of "high quality."

The General Assembly would be directed to provide the necessary funds for operating such a program in each school division Cost would be "equitably" divided between local and state governments, if the Commission language is adopted

Here again the Governor in his message to the legislature sounded a warning: recalcitrant school systems could force the state to take over the financing of public schools.

Other Commission recommendations with regard to education concern enlarging the Board of Education from seven to nine members and strengthening their powers to establish and enforce standards and to consolidate schools, retaining the constitutional prohibition against aid to sectarian schools and assisting private higher education by loans to students and help in borrowing for capital improvements

Local government — Counties would be treated more like cities if the Commission's recommendations are adopted. The report called for the General Assembly to establish a State Commission on Local Government and authorizes, but does not mandate, provision for regional governments. The Governor suggested that the Constitution be framed to authorize but not require, the General Assembly to establish such a commission at such time as it may be needed, when its specific powers and duties can also be defined, and stated that both the Commission on Local Government and the concept of regional governments would constitute a reserve for meeting problems of the future.

The wording of the proposed changes adopted by this special session must be approved again at the regular session of the General Assembly in 1970. Then, in the general election in November, 1970, the citizens of Virginia will register their choices.

ACREAGE SERVICE

from page one

wise earned.

Guessing about acreages can be costly," Mr. Parsons said, "and no one should lose money, either through overplanting or underplanting. The ASCS office stands ready to provide information about their measurement service and to explain other details of the farm programs."

Request measurement service at the county ASCS office. The charge for a typical farm is quite modest.

COLLEGE FINAL MEETING

from page one

A vote to select and appoint a committee of trustees was likewise unanimous.

The final meeting is set for Friday night of this week at 7:30 at the Old Dominion building at which time business committees from the five county area will attend. The president and college group will at this meeting present their business proposal, architectual drawings of four large buildings including an administration building, two dormatories and a library. The original land request will be raised from 40 acres to 100. Several people have offered the sites free. The total figure will approximate $3,000,000.

Architects will be present to reshape the plans in the event the college heads approve which at this time is likely, Wacks said.

Trips to various cities including Washington, D. C., is being planned to rush the proposal to a successful conclusion, said Wack who is very busy formulating plans, trips and proper procudures before Friday.

FOREST SERVICE

from page one

ful to the Forest Service for canteens, packsacks, and rescue litters.

Beasley's and Tyler's suggestion has been accepted by the U. S. Department of Agriculture with savings of more than $6.000 documented the first year in the five-state Northern Region. They suggested an agreement with the Department of Defense to permit the U. S. Department of Agriculture to purchase items directly from the Defense Supply Agency

Tyler also received a $300 award for a suggestion recommending changes in format and coding for Forest Service purchase specifications. The suggestion has been adopted throughout the Forest Service.

GOOD FARMING

from page one

operation

After lunch, J. C Derbyshire, U. S. Dept. of Agriculture dairy husbandman from Beltsville, Md., will discuss "Ensiling Systems from Field to Animal." Dr. R. E. Blaster will present "Efficient Forage Utilization for Milk and Meat Production." The program will end with a discussion of "Fertilization of Mountain Pastures" by Dr Harlan E. White and "Nitrates in Virginia Forages," by Dr. W Ray Murley.

Farmers and other interested persons are invited to attend these sessions which should be of interest to both beef and dairy cattle producers. Farmers from Lee County that plan to attend and would like to pool travel should contact the Extension office in Jonesville.

BOYPOWER · MANPOWER ·
America's manpower begins with BOYPOWER

Jonesville Scouts On The Move

Wednesday evening, March 5 at 8:00 p. m. found Jonesville Scout Troop No. 384 in Duce Hall at Lincoln Memorial University at Harrogate, Tenn., on another scheduled trip.

The occasion was the appearance of the Tucson Arizona Boys Chorus under the directorship of Mr. Jeffrey R. Haskell, an outstanding group that was organized in 1939 by the late Eduardo Caso. The chorus has many appearances in the United States covering an extended tour in some-odd thirty states. Then also an outstanding tour abroad with a stop in Austrilia. The group has many albums that are in current release. Truly an outstanding group that was enjoyed by a large audience.

Under the leadership of scoutmaster Bud Lampkin, the following scouts (in full uniform) attended: Bobby Pridemore, Shelby Oatts, Kenny Bellamy, Dennis Poteet, John Miner, John Harris, Tommy Terry, Ronnie Noe, Gray Davidson, Ricky Stafford, Jeff Rowlett, Carl Roop, Joe Daris, Paul Terry, Jim Harris, Darryl Parkey, Lee Laningham, David Harless, Craig Bellamy, Bobby Ringley, Mark Whipple and Timmy Blakemore.

Troop "thanks" were extended to Lewis Oatts and Paul Lockhart of the Powell Valley Electric Co-op who also attended and made the arrangements for all the transportation.

Bud Lampkin, scoutmaster received a great deal of praise from several of the staff of LMU for the excellent appearance of the scouts and were high in their praise for the conduct while on the campus. An invitation was extended to return

Several recordings were purchased and brought back by the group.

Engagement Announced

Mr. and Mrs. Harold Willis of Jonesville wish to announce the engagement of their daughter, Brenda Evonne to Mr. Larry Steven Garrett, son of Mr. and Mrs. Fred Garrett of Jonesville.

Miss Willis and Mr. Garrett are both graduates of Jonesville High Schools. Mr. Garrett is presently a student at LMU. Miss Willis is employed by the Lee County Board of Supervisors.

A March wedding has been planned.

WOODWAY

Mr. and Mrs. L. G. Walton, Sr., and Miss Rebecca Walton met the Walton's son, L. G., Jr., Thursday at the Knoxville Airport. The younger Mr. Walton has been discharged from the Marine Corps with the rank of Sergeant, having served two overseas tours of duty, one each in Vietnam and Okinawa.

Mrs. Dana Wolliver was a patient a few days in Lee General Hospital.

Rev. R. J. Seal and Mrs. Isom Haynes visited Friday with Mr. Herbert Salley who is confined to Baptist Hospital, Knoxville.

Local WMU of the Missionary Baptist Church observed the annual Annie Armstrong Day Thursday at the church. A panel discussion relating to the life and activities of the missionary, Miss Annie Armstrong, were discussed; also the continuation of the mission work Miss Armstrong found. Those making up the panel were Mesdames Margaret Wright, R. J. Seal and Bud Haynes. During the noon hour the group enjoyed a delicious buffet meal at the home of Mrs. Isom Haynes.

Those attending services in Knoxville Thursday for their brother-in-law, Rev. D. B. Cooper were Leonard Myers, Mrs. Carlos Myers and Mrs. L. G. Walton, Sr. Rev. Cooper was married to the former Belle Myers He was at one time pastor, First United Methodist Church, Pennington.

Ewing Equipment Company
Ewing, Va.
For John Deere
Post Hole Diggers

WILLIAMS
ELECTRIC SERVICE
Electrical Contractors
Hagan Williams - Owner and Manager
New Phone Number
346-1385 Jonesville, Va.

CREECH TIRE AND SUPPLY COMPANY
Special Sale
Philco TV Sets
Just 10% Above Our Cost
1 - 19 in. '69 Portable Philco Color TV
3 - 23 in. '69 Philco Console Color TV
Bargains! Bargains! Bargains!
10 Piece Living Room Suites
Green - Brown - Beige Reg. $246.00 Value
Only $199.00
Per Set While They Last
CREECH TIRE & SUPPLY COMPANY
Phone 546-1341 - 546-1282 Pennington Gap, Va.

VIRGINIA
MAR 24 1969
STATE LIBRARY

POWELL VALLEY NEWS

"In the Heart of the Beautiful Cumberlands"

49 YEAR ★ NO. 12 | Pennington Gap, Lee County, Virginia, 24277 | Thursday, March 20, 1969 | Eight Pages ★ Ten Cents

Jr. Livestock Show Saturday, March 29

The Lee County Junior Livestock Show will be held at the Three S Tobacco Warehouse (Lee Farmers Tobacco Warehouse) in Pennington Gap on Saturday, March 29. 16 fat steers will be exhibited. Exhibitors will be composed of county 4-H and FFA members.

The following 4-H members will be showing calves: Carolyn V. Cox, Marilyn V. Cox and John Miner of the Jonesville Club; Cynthia D. Fannon and Sidney R. Fannon of the Pennington Gap Club; Gregory D. Gilbert and Guy Gilbert of the Woodway Club; Cathy Orr and Sue A. Orr of the Dryden Club; Kinard L. Fugate and Rinard L. Fugate of the Flatwoods Club.

F.F.A. members showing calves will be: Steve Surgener, Pennington FFA Chapter and Larry Parsons, Dryden FFA Chapter

The following schedule of events has been set up for the day: Calves arrive at 10:00 a. m.; fitting and showing demonstration at 10.30 a. m.; judging calves by K. C Williamson, Extension Specialist, Animal Science, at 1:15 p m.; showmanship contest at 2:15 p. m.; and three weight guessing contests will be held immediately following the showmanship contest. One of the weight guessing con-

turn to page eight

DWIGHT PEIRCE

To Present Senior Recital Here

Dwight Peirce, a student at College Conservatory of Music, University Cincinnati will present his senior recital at the First United Methodist Church, Pennington Gap, Sunday March 23 at 3:00 p. m.

He has done outstanding work during his four years at the Conservatory. He represented the piano department in an honors recital during the celebration of the conservatory's centennial year and the dedication of the multi-million dollar Corbett Center. He was also the recipient of the McElroy award for which he competed with undergraduates of the conservatory of Music. He was one of three who received this award.

He is a member of the thirty voice chambers chorus and organist and choir director of the Evangelical United Methodist Church. He is a student of John Quincy Bass and a former student of Mrs. Ida Bassett and Mrs. Cora Creech

Dwight will graduate from the Conservatory in June. He is the son of Mr. and Mrs. D. A. Peirce.

The public is cordially invited to attend the recital.

Friends of Library To Meet Monday Eve

The Friends of the Library will hold the regular monthly meeting on Monday evening, March 24, at 7:30.

Jack Keith, Dryden High School Teacher will discuss "Literary Merit, Literary Criticism and Literary Censorship."

A previously announced book review, "African Genesis" by Robert Ardvay to be given by Mrs. Rufus Fugate has been postponed until April.

At the last meeting of the organization the following officers were elected for the coming year: president, Mrs. Jess Buck; vice-president, Mrs Herman Grigsby; secretary, Miss Thelma Campbell; treasurer, Rev. S. E. Bratton.

WOMANS CLUB OFFICERS — Front row, left to right, Mrs W. B. Wyatt, 1st vice-president; Mrs. Mac Gilbert, president; Mrs. L. F. Williams, 2nd vice-president. Standing, Mrs. Clyde Myers, 3rd vice-president; Miss Mary Gilley, secretary; Miss Yvonne Pennington, treasurer. These officers, elected last Monday evening, will lead the Pennington Gap Womans Club for the coming year.

Special Services At Belchers Chapel Sunday Night

Special services have been announced for Belcher's Chapel, Sunday night, March 23. The public is cordially invited to attend

The Rev Fred Smith will present a special program of music by a quartet from Kingsport beginning at 6 30 p m

NOTICE

There will be a called communication of Lee Royal Arch Chapter No. 69, Pennington Gap on Saturday, March 22, at 3:00 p. m. at the Masonic Temple The Royal Arch Degree will be conferred in the afternoon After this degree, the Chapter will recess for supper refreshments which will be served in the dining room. The Royal Arch Degree will be conferred again in the evening All Chapter Masons are cordially invited to attend.

D. A Peirce, High Priest

The Pennington Woman's Club Craft Contest was held during Monday evenings meeting at Pennington High School. Judges, Mrs. S. T. Choate and Mrs. Ray Barron, selected the following winners from the excellent exhibits

Christmas Table Decorations 1st place, Mrs Borden Graham 2nd place, Mrs .Borden Graham

Tree Ornaments and Eggs 1st place, Mrs. Cowles Kelly, 2nd place, Mrs Borden Graham.

Knitting - Adult -Sweaters 1st place Mrs Hudson Hartley; 2nd place, Miss Thelma Campbell

Crocheting - Afghans 1st place Mrs Earl Spangler

Sewing - Children's Apparel 1st place, Mrs. Vince Kelly

Creative Stitchery - Hand Bags 1st place, Mrs Borden Graham; 2nd place, Mrs. Earl Spangler

Applique Quilts: 1st place Mrs Earl Spangler

Crafty Creatures (Stuffed Toys, Etc) 1st place, Mrs Don Davis; 2nd place, Mrs. Don

turn to page eight

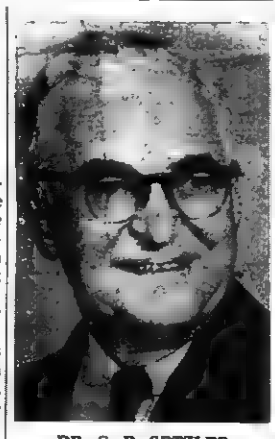

DR. G. B. SETZLER

Dr. Setzler Others Honored As Scouters

Dr. G. B Setzler and other supporters of Scouting were honored last Thursday evening at the Sequoyah Council's annual recognition banquet held at East Tennessee State University. A number of years ago Dr. Setzler received the Silver Beaver Award, one of the highest honors in Scouting.

Five men received the Silver Beaver Award at last Thursday's Banquet.

Chosen for noteworthy service of exceptional character to boyhood, and cited by R. Hall Morrison of Kingsport as "great

turn to page eight

JHS Band Boosters To Serve Dinner Sunday, 12:00-1:30

Jonesville Band Boosters will serve Sunday dinner to the public at the Jonesville High School Cafeteria, March 23, between the hours of 12:00 and 1:30. The public is cordially invited to attend

The cost per meal will be $1.50 for adults and $1.00 for children of school age. Proceeds will be used for uniforms and equipment for the Jonesville Band.

ODP Has Annual Dealers Meeting

Old Dominion Power Company's annual meeting for Lee County appliance dealers was held on Tuesday, March 18 Those attending were treated to a noon buffet in Shelburne's Banquet Room.

At the brief business session, Commercial Service Advisor, A. E. Poston discussed the 1969 Customer Promotional Allowances and the Company's Display Plan with the dealers.

Other Old Dominion Power Company officials attending were, H. L. Perkins, Pennington Gap Manager; J. D Graybeal, District Manager; H. E. Armsey, General Manager; J. B Coomes, Division Business Development Manager; and Eugene Howard, Farm Service Advisor

Mrs Helen Gilbert, Home Service Advisor, was in charge of arrangements for the meeting

Tuesday Is Garbage Pickup Day In W'way Community

Tuesday, March 28 will be garbage pickup day in Woodway. Please have your garbage in cans and located out where the truck can get next to it.

A fee of $2.00 per month will be charged for this service Fees must be paid if this service is to continue.

You may pay the truck driver, James Hyden or Jones Grocery or Woodway Supply Co.

Good Friday Community Worship Set For April 4

Plans for this year's Good Friday community worship service, which was instituted in 1968 by several Methodist and Baptist ministers of Lee County, are nearing completion.

The special worship services will be held in the Jonesville United Methodist Church Friday, April 4, at 7 p. m.

This service was well attended last year and participating ministers are looking forward to another wonderful community service this year

County Heart Fund Falls Short Of Goal

Mrs. Roy M. Roop, Lee County Heart Fund Chairman reports a total of $457 98 collected in Lee County todate by the following local chairmen and workers: Keokee - Shirley Collier; Robbins Chapel - Mrs Hays Parson; Woodway - Gladys Huff; Jonesville - Virginia Cox; Wallens Creek - Lillie Flanary; Ewing-Rose Hill area - Mrs. Curtis Rowlette; Blackwater - Sue Robinette.

Because of the 'flu' epidemic and inclement weather the goal was not reached. The Heart Fund Association wishes to thank all who worked or contributed to this most worthy cause, helping to kill our number one enemy- HEART DISEASE.

Southwestern Dist. VFWC To Hold Meeting In Fries

Southwestern District of the Virginia Federation of Women's Clubs (VFWC) will hold its annual spring institute in Fries at Fries School March 29 with the Fries Woman's Club as hostess.

Special guests for the day will be Mrs. Charles H Peery III of Tazewell, and Mrs. James C Helton of Bristol, president and junior director of the VFWC. The program will include the dance students of Mrs E. R. Slayton, a skit by the

turn to page eight

Former Pastor Speaks Saturday

John W. McGraw a former pastor of the Pennington Gap Seventh-day Adventist Church will speak at Turner Memorial Center, located at Winding Stairs, Saturday, March 22 at 11:00 a. m. Pastor McGraw is the public relations secretary of the Potomac Conference of Seventh-day Adventists. The Potomac Conference includes the Commonwealth of Virginia, the District of Columbia, and the counties of Montgomery

turn to page eight

DAMON MITCHELL

Area Civitans To Meet Here Tonight

Civitans of Area V, Appalachian District and their ladies will hold an inter-club meeting tonight in the Pennington High School Cafeteria Some 200 persons are expected to be present for the event. This will be the first such meeting ever held in this area.

Damon Mitchell, International Chairman of Collegiate Civitan will be the principal speaker. He is a Charter President of the Thomas Walker Civitan Club; he has served as pastor of churches in Rose Hill, Glade Springs, Johnson City, and is currently serving as Chaplain at Hiwassee College

His other Civitan offices include District Chaplain - 3 occasions; Deputy Governor; District Director of Public Relations; Collegiate and Junior Chairman.

J. A Stout, Lt Governor Area V will preside at the meeting. He is considered to be one of the most active Civitans in the entire area. Jimmy Jobe, Governor of the Appalachian District along with other Civitan leaders of the area and district will be present for the meeting

Clubs to be represented at this meeting are Kingsport Gate City, Pennington Gap and Thomas Walker

General Assembly Considers State Fiscal Policy Changes

DR. VIRGIL WARD

RICHMOND — Little disagreement could be heard this week at the Capitol concerning the need for liberalizing the State Constitution to permit more flexibility in borrowing for capital outlay

As legislators continue the special session to recommend constitutional revision, the question regarding borrowing was not one of "whether" but rather one of "how"

Before the lawmakers in the form of a resolution is the proposal of the blue-ribbon Commission on Constitutional Revision

The Commission, headed by former Governor Albertis S Harrison, Jr., said that long term debt for construction should be used only as a supplement to general fund monies and then only under the most stringent safeguards and limits

turn to page eight

"Gifted Children" To Be Discussed At Big Stone Gap

Dr. Virgil Ward, Professor of Education, University of Virginia will speak to educators of the Dilenowisco area on the GIFTED CHILD, at the Big Stone Gap Elementary School March 27, at 7 00 p m The public is cordially invited to attend

Dr Ward is one of the nation's authorities on the gifted child. He was project director of the Southern Regional Project for the Gifted; project director for the governor's conference school, Winston Salem, N. C., and president of the Association of the Gifted, NEA, 1965.

Dr. Ward is the author of an outstanding book on the gifted child— "Educating the Gifted: An Axiomatic Approach" and with others, "The Gifted Study A Manual For Program Improvement"

The gifted child said to be the nation's most valuable natural resource must have our immediate attention, if our world is eto become a better one, our educators say.

Applications Now Being Taken

Another Garment Plant Will Soon Open Here

Virgil Q. Wacks, President and Executive Director of the Lee County Chamber of Commerce announced today the fourth new garment plant for Lee County within the past six months

The Quaker Dress Company of Harrisburg, Pennsylvania, is occupying the new American Legion Building recently vacated by the Donn-Kenny Corporation who moved to other quarters

Trent B. Terry will be general manager. Mr. Terry has recently managed the Dryden Garment Company.

The Quaker plant will be known as the Pennington Garment Company of Pennington Gap. This will be the eighth Quaker plant in Virginia with seven others operating in the Shenandoah Valley area

Mr. Terry said the new plant is being equipped with approximately $50,000 worth of new machines and equipment and will employ sixty women at the beginning

Plans call for the conversion of the basement of the Legion building to a cutting room and the addition of another 5,000 square feet of floor space on the adjoining lot where an extra 100 women will be employed.

Mr. Terry is now receiving applications from workers at the plant and says the previous age limit will be waived Experience is more important, he said.

Mr Terry is an expert in the garment field having spent 40 years in the business

College Discussions For County Delayed

Further discussion of the proposed college for Lee County has been postponed because of an emergency meeting of the college officials, Virgil Wacks, president of the Lee County Chamber of Commerce said this morning.

He said that a meeting with the college board and a board selected from Lee County was scheduled for this week or next week.

REMINDERS!

Dryden Ruritan Club Ladies night Saturday!

The Psalsman Quartet from Elizabethton, Tenn. will be at the First Free Will Baptist Church, Sunday, March 23rd at 7:00 p. m. The public is cordially invited to attend

Attend revival at UMW hall St. Charles beginning March 31 at 7:30 p. m.

MRS. NANCY ANDERSON

In Hollywood For TV Appearance

Mrs. Nancy Anderson of Woodway, is on one of these "once in a lifetime" trips this week. She is the guest of the TV program **Truth or Consequences.** She and her husband, Marine Pfc Robert L. Anderson are spending most of this week at the Hollywood Roosevelt Hotel as guests of the show

On Tuesday she and her husband appeared on the program As usual the show was a surprise to the husband who was told he would serve as honor guard for a general in order to get him on the show The show was taped and will be show at a later date

Mrs Anderson flew to Hollywood, as the guest of the program last Monday She was contacted by phone by a representative of the show and all arrangements were worked out

She is the daughter of Mr and Mrs Herbert Salley Pfc Anderson's parents are Mr and Mrs Roy Anderson, Pennington Gap

"Crusade" To Be Greatest Ever Undertaken

Virginia Baptists are joining hearts and hands with 25 million Baptists in the greatest evangelistic thrust ever attempted by any Christian group in history, according to Bill Love, pastor of the First Baptist Church of Pennington Gap. The idea for the Crusade was born in the heart and mind of Pastor Ruben Lopes of Soa Paulo, Brazil after a campaign of Brazilian Baptists in 1965 in which there were over 100,000

turn to page eight

Lee County Sports

Lee County's Elementary School basketball season came to a close last Saturday night as the Ewing girls (for the tenth straight year) won the county tournament championship and the Rose Hill boys carried off the title in their division (See pictures page 4)

The western area of the county again dominated the elementary tournament as the final games were played before a full house at Pennington Elementary School

In the girls division, Ewing had little difficulty with the Robbins Chapel lassies In the first quarter, Ewing tallied 13 to 5 for the Chapel When the final whistle sounded, the score was 33-47

For Ewing, Sandra Daniels was top scorer with 22 points, Linda Byrd - 12, Kay Crumley - 8 and Jill Bays - 5

Debra Robbins was high scorer for Robbins Chapel with 15; Rachel Vernon - 12, Phyllis McKnight - 2; Doretha Woodard

turn to page four

NEW CASHIER PEOPLES BANK — Roy G. Ousley has been named to the position of Cashier for The Peoples Bank of Ewing He succeeds Mr H. T. Ritchie who has recently retired from this position Mr. Ritchie will continue to serve the bank as vice president

Roy G Ousley a native of Maynardsville, Union County Tennessee, has been appointed cashier of the Peoples Bank of Ewing Mr Ousley served as cashier of the Union County Bank from the time it was founded in 1950 until he resigned from this position in

turn to page eight

Good Farming

by Joe P. Lyle

We often get questions on the use of 2,4-D and damage it might do by drifting on to shrubs, vegetables and other crops Dr. J. S. Coartney, Virginia Tech extension plant physiologist, gives the following information on the different types of 2,4-D and their uses.

"All kinds of the chemical

turn to page four

BAKE SALE

The United Methodist Youth fellowship of Jonesville will have a bake sale Saturday, March 22 at 10:00 a. m. in front of the House of Bargains on Main Street, Jonesville

VIRGINIA PRESS ASSOCIATION Member

Forty-ninth Year
POWELL VALLEY NEWS
Published each Thursday by
POWELL VALLEY PRINTING COMPANY

Entered at the Post Office at Pennington Gap, Virginia as Mail Matter of the Second Class.

Subscription: $3.00 a year in advance in Lee County; $4.50 a year in advance outside Lee County.

Today's Meditation

From The Upper Room

Read II Corinthians 6:1-10

Of all the blessings we receive in our lifetime, the gift of patience is one of the greatest.

Patience is love at work. Patience is a mother who loves her small child even when he has spilled a glass of milk on himself and the clean tablecloth.

Patience is a father teaching his teenage son how to drive an automobile without getting angry at him for every wrong move.

Patience is a man in his wheelchair and the woman in her walker thanking God for their blessings and bearing their hardships with a smile

Patience keeps our tongues from uttering unkind words, keeps our hands from doing angry deeds, keeps our feet from hasty acts.

Patience is God's restraining hand. Surely it is what God must have in dealing with us everyday.

PRAYER: Dear God, we thank Thee for the blessings of patience, both in us and shown us. Without Thy patience toward us, we would experience Thy wrath and scorn and lose all hope. Teach us patience in our relations with our fellowmen. Amen.

THOUGHT FOR THE DAY

Patience is love expresed in vexing situations.

Dorothy Pryse (Ohio)

Copyright — The Upper Room

GLENDA COX

Glenda Cox, the daughter of Mrs. Lucille Cox, St. Charles, Virginia, and Mr. Joe Pat Cox, Houston, Texas has received the Good Citizenship Award given by the Lovelady Chapter of the DAR.

The Good Citizen Award is presented to the senior girl, chosen by her class and faculty, who best exemplifies the following qualifications: dependability, service, leadership, and patriotism.

Glenda is the valedictorian of the senior class. As the editor of the Blue and Gray School Paper, and an active member of the Beta Club, she has shown ability and willingness to accept responsibility. Glenda has also represented her school as a cheerleader and has played four years varsity basketball She is an active member of the church and participates in various community activities.

Glenda has been accepted at Radford College and will enter school in June.

PENNINGTON GAP

Mr. and Mrs Clint Carter were among those attending funeral services for Mr. G. M. Campbell held at Morristown at Hillcrest Baptist Church

Paul Robbins has returned home after spending a few days in Morgantown, West Va.

Mr. and Mrs. Jody McHenery from Knoxville are spending spring vacation from college with Mrs. McHenerys mother, Mrs. Betty Harber in Orlin Heights.

Mrs Kay (VanHuss) Morton and son, Chris of Friendsville, Tenn., are visiting this week with Mrs. Morton's family, Mr. and Mrs. Leo VanHuss.

Mr. and Mrs. Earl Litton have Mr Litton's sister from West Virginia visiting them this past week.

The T. H Olingers visited with the Mike Olingers and daughter in Chattanooga, Tenn., this past weekend.

Pvt. Jerry Light from Ft. McCellen, Ga., with U. S. Army spent last weekend with his parents, Richard Lights near Big Stone Gap and other friends in Dryden.

Mrs. Angus David has flown to Tampa, Fla., to be with parts of her family and visit with her father who has been ill.

Mrs. Arthur Burchette and her sister Mrs Neil Bowman, Knoxville are visiting this week with Mr and Mrs Jimmy Lewis, Jr., and son, Scott in Birmingham, Ala

Mrs. Lewis (the former Polly Burchette) and son will make the return trip for a visit with her parents and other relatives

Mrs. Leona Farmer, Knoxville visited with relatives and friends last week Mrs. Farmer is a former resident of Pennington Gap.

ROSE HILL

Mr. and Mrs Ralph Campbell attended funeral services of his brother, G. M. Campbell who passed away at Morristown.

Among those from Rose Hill attending funeral services of Mr G M. Campbell held at Morristown were Mr and Mrs L. B Trent, Mrs Edith Dillman, Mrs Elenanda Cowan

DONNA WRIGHT

Donna Wright, daughter of Mr. and Mrs. Johnny Wright of Dryden, Virginia was the first place winner in the American History Essay contest sponsored by the Lovelady Chapter of the Daughters of the American Revolution. The theme for this year's contest was "Heroines of the American Revolution." Donna chose Molly Pitcher as the subject of her essay.

She is an 8th grade pupil of Dryden High School. Her sponsoring teacher was Miss Betty Sue Quillen.

JONESVILLE

Mrs. George Moore and Miss Stella Conn visited Mrs. Pattie Roberts in Holston Valley Community Hospital in Kingsport Wednesday. Mrs. Roberts is much improved and will be coming home soon.

Ewing Equipment Company
Ewing, Va.
For John Deere
Forage Blowers

Professional killer guarantees work

$25,000 TERMITE DAMAGE GUARANTEE

Bruce-Terminix wipes out termites, gives you a $25,000 guarantee against future termite damage. Terminix also kills ants, roaches, mice, any household pests, and keeps them from coming back. For guaranteed pest protection call Bruce-Terminix—"professional killers."

The nationwide pest prevention service

TERMINIX

Myers Lumber Co.
Phone 546-1622, Route 2
Pennington Gap, Va.

Now Open

Curlette Beauty Salon
Located At Kirk's Coal Yard
Stone Creek, Virginia

Owner and Operator
MILDRED CARTER

Phone 546-1650
Monday - Saturday 9-6

After 6 By Appointment

Now - Easter All Permanents Special Priced

CONGRATULATIONS

Coach Skeen
And The
Thomas Walker Pioneers
On Your Fine Representation Of
District VIII and Lee County
At The
Regional Basketball Tournament
The Sportsmanship and Athletic Ability Displayed By You During This Event Does Credit To Your School, Your County and Your District

WE ARE PROUD OF YOU

LEE INSURANCE AGENCY
Jonesville, Va. Phone 346-1932

BEER—toast to America's economy

The brewing industry is a massive and dynamic part of the national economy. Each year it pours billions of dollars into commerce and government.

- $1.4 billion in state and federal excise taxes.
- $3 billion to employees, suppliers and distributors.
- $990 million in agricultural products and packaging materials.

The brewing industry is a proud contributor to America's prosperity.

UNITED STATES BREWERS ASSOCIATION, INC.

WANT A NEW CAR?

START RUNNING. OVER THREE-QUARTERS OF A MILLION OWNERS OF COMPETITIVE CARS RAN AROUND UNTIL THEY GOT HERE

THIS IS WHERE THE RUNAROUND ENDS.

THE UNBEATABLES

Valiant Signet 2-Door Sedan

ROLLER MOTOR CO.
1701 E. Morgan St. Pennington Gap, Virginia

JONESVILLE AUTO SALES
Church St. Jonesville, Virginia

AUTHORIZED DEALERS CHRYSLER MOTORS CORPORATION

WANT ADS!

Painting, plumbing, electrical work, roofs of all kinds, contact Rudolph Parsons or Ted Fry, Phone 546-1533 or 546-2672
Adv. No. 12-2t.-pd.

WANTED: Reliable party interested in a Spinet Piano. No down payment, $15 monthly payments. Write or call quickly to: Paul Hayes Piano and Organ Company, 2517 Bristol-Kingsport Blvd., Johnson City, Tenn. Phone 615-926-2881.
Adv. No. 10-3t.

PLUMBING Supplies and Service, Call 546-1225 or 546-2638.
Adv. No. 3-TF.

MONUMENTS and MARKERS — Stones of any size or design. Cemetery Lettering. All work guaranteed. Buy from us and save. Hyden Monument Works, Rt. 2, Pennington Gap at Woodway.
Adv. No. 24-TF.

BACKACHE—
HOW TO EASE IT.
IN 12 HOURS,
If not pleased, your 48c back at any drug counter. Take 3 GENTLE BUKETS tablets in one day to increase and regulate passage and to EASE BACKACHE. Now at PENNINGTON PHARMACY.
Adv. No. 10-4t.

FOR SALE — Devotion Garden Lot 22A, spaces 1, 2, 3 and 4 in Lee Memorial Park at Woodway. $250. Call 546-1210.
Adv. No. 11-3t.

1954 Buick, one owner, good tires, new battery, runs like new, low mileage. Will sell cheap. See E. Z. Robinette or Phone 546-2475.
Adv. No. 9-4t.-pd.

NOTICE

By unanimous vote of the Lee County Board of Supervisors on March 5, the hereinafter set forth ordinance was enacted. This notice is to notify the general public of its passage at said regular meeting on March 5, 1969, in accordance with the provisions of section 15.1-504 Code of Virginia.

A JOINT ORDINANCE CREATING AN INDUSTRIAL DEVELOPMENT AUTHORITY FOR THE COUNTIES OF LEE, SCOTT AND WISE AND THE CITY OF NORTON, PURSUANT TO SECTION 15.1 CHAPTER 33 OF THE CODE OF VIRGINIA, AS AMENDED, SETTING FORTH ITS POWERS, CREATION AND AUTHORITY:

BE IT ORDAINED AND ENACTED by the Boards of Supervisors of Lee, Scott and Wise Counties, and the City Council of the City of Norton, Virginia, that there is hereby created by the Boards of Supervisors of Lee, Scott and Wise Counties and the City Council of the City of Norton, under and pursuant to the provisions of Title 15.1, Chapter 33 of the Code of Virginia, as amended, cited as the "Industrial Development and Revenue Bond Act," which Industrial Authority shall be named the INDUSTRIAL DEVELOPMENT AUTHORITY OF LEE, SCOTT AND WISE COUNTIES, AND THE CITY OF NORTON"

Said Industrial Development Authority of Lee, Scott and Wise Counties and the City of Norton is created for the purposes set forth in said chapter and shall have all the powers and authority as set forth in said chapter 33, Title 15.1 of the Code of Virginia, as amended and known as the "Industrial Development and Revenue Bond Act" as is fully and completely set out therein, and by reference thereto is hereby made a part of this ordinance.

BE IT FURTHER ORDAINED AND ENACTED that the directors of the Authority shall be appointed, one member from the City of Norton, two members from Wise County, two members from Lee County, two members from Scott County; however, one member from each county shall be a member of the LENOWISCO Regional Planning and Economic Development Commission for its first two years of operation.

ADOPTED AND ENACTED by the Board of Supervisors of Lee County, Virginia, on this 5 day of March, 1969.

BOARD OF SUPERVISORS OF LEE COUNTY, VIRGINIA
C. B. Waddell, Chairman
ATTEST:
R. Clark Myers,
Executive-Secretary
Adv. No. 11-2t.

SPOTS before your eyes—on your new carpet — remove them with Blue Lustre. Rent electric shampooer $1. Bledsoe Hardware, E. Morgan Ave., Pennington Gap.
Adv. No 12-1t

Roberts Used Clothing Store located at left Poor Valley. Special variety of summer good used clothing.
Adv. No. 12-1t.

IF YOU NEED COAL AND WOOD — Call 546-1953. Also general hauling. Daniel Cox and Son.
Adv. No. 11-TF.

LONG-TERM LOANS
FEDERAL LAND BANK LOANS
SHORT-TERM LOANS
Production Credit Loans. Money for your farm, farm home and farm family needs. You pay only simple interest for the actual time you use the money. Call or visit us today. Farm Credit Office, Big Stone Gap, Va. O. F. Stickley, Mrg., Telephone 523-1341.
Adv. No. 1-TF.

FOR HIRE — Bulldozer, Hillift loader. Call or see Orville Kelly, Ben Hur, Phone Jonesville 346-1784.
Adv. No. 46-TF.

No Hunting, No Trespassing Signs For Sale at Powell Valley News, Phone 546-1210, Pennington Gap.
Adv. No. 37-TF

NOTICE — If you have not had your beef or hogs processed for the winter, now is the time to do so. Phone 546-1221, Lee Packing Co., Pennington Gap, Va.
Adv. No. 7-TF.

Painting interior and exterior. Spring is coming soon, get your free estimates now. 30 years experience. Call anytime Phone 546-2475 or see E. Z. Robinette.
Adv. No. 9-4t.-pd.

For new bathroom equipment, remodeling and installations, new pumps and water heaters. Heating and air conditioners installed. Also paneling inside walls. Call, Cress Heating and Plumbing 546-2423 for free estimations.
Adv. No. 11-TF.

Give your car more than just a wet wash. Wash it to suit you, at the MAGIC WAND CAR WASH, Pennington Gap.
Adv. No. 13-TF.

Custom built cabinets, Dixie Maid factory built cabinets, remodeling, plumbing. Cowden Cabinet Co. Free estimates. Cowden Cabinet Co., phone 346-1775, Jonesville.
Adv. No. 3-TF.

Ford TRACTORS EQUIPMENT
Authorized Service
GENUINE PARTS
Lee Tractor and Implement Co.
Jonesville Phone 346-2022

It pays to keep your farm machinery in top-notch condition. We service all makes and models. See us for new and used tractors and equipment. Call or See us before you buy. Glass Machinery and Equipment Co. Phone 346-1732, Jonesville.
Adv. No. 2-TF.

Registered Hereford bulls for sale, 2 year old and yearlings. Also some registered Hereford heifers. See Robert S. Orr, Road No. 642, Dryden, Va., or phone 546-1611.
Adv. No. 16-TF.

FOR SALE — 1 - 9.8 HP Johnson outboard; 1 - 5 HP Johnson outboard; 1 - 12 ft. aluminum boat. Call 546-1270.
Adv. No. 10-4t.-pd.

Painting, inside and outside. Paneling, bath rooms installed, roofing. For estimate call 546-1689 or see Bill Bishop, Woodway.
Adv. No. 10-4t.-pd.

HAY FOR SALE — Clover or Lespedeza. Phone 546-2346 or see Pearl Gilbert.
Adv. No. 10-4t.-pd.

REGISTERED HEREFORD BULLS FOR SALE — Two years old and yearlings also yearling Heifers, sires, BR Colorado Domino and Battle Lad Intense. Farm located 3 miles west of Pattonsville, Va. on road 604. See G. Q. Horton, Pennington Gap or phone 546-1712.
Adv. No. 9-TF.

SEE OTHER CLASSIFIEDS
On Page Five

For sale by owner — 1968 Plymouth Fury III, 318, radio, rear seat speaker, power steering, $2200. Call 346-1868, J. R. Forester, Rt. 2, Jonesville.
Adv. No. 12-1t.-pd.

FOR SALE — All parts for 1953 standard Chevrolet. Call 546-1063 or see Claude Stapleton, Jonesville, Va.
Adv. No. 12-1t.-pd.

FOR SALE OR TRADE — 1966 Pontiac Lemans, low mileage, 6 cylinder O.H.C., 3-speed floor shift, phone 546-1217.
Adv. No. 12-1t.-pd.

Repairs and service on Briggs and Stratton lawn mowers and tillers. 2 days each week. For more information call 546-1235.
Adv. No. 12-1t.-pd.

SPOTS before your eyes—on your new carpet — remove them with Blue Lustre. Rent electric shampooer $1. Penn. Hdwe. & Furn. Co.
Adv. No 12-1t

ORDER OF PUBLICATION
VIRGINIA:
In the Clerk's Office of the Circuit Court of Lee County, the 15 day of March, 1969
Barbara Poore, Complainant.
Vs. In Chancery
John Poore, 50 Meadow Road, New Castle, Delaware, Defendant.

The object of this suit is to obtain a divorce a mensa et thoro from the defendant, and at such time as the statutory period has elapsed that a divorce from the bonds of matrimony be decreed her; that your Complainant be granted the custody of the two infant children born as a result of this marriage, and that she also be awarded support for said children, and that your Complainant have such other relief as the nature of her case may require.

An affidavit has been made and filed that the defendant is not a resident of this State, it is ordered that he appear before this court within ten days after due publication of this order and protect his interests herein.

An Extract - Teste:
Glen M. Williams p. q.
Jonesville, Virginia
Arthur T. Burchette, Clerk
by Patricia H. Rasnic, Deputy Clerk
Adv No. 12-4t.

ORDER OF PUBLICATION
VIRGINIA:
In the Clerk's Office of the Circuit Court of Lee County, the 11 day of March, 1969.
Harold Hubert Collins, Complainant
Vs In Chancery
Gerry Lee Wells Collins, 2422 Quatman Avenue, Cincinnati, Ohio 45212, Defendant

The object of this suit is to obtain a divorce a vinculo matrimonii, on the grounds of desertion which has wilfully continued without interruption for more than one year; and that the complainant have such other and further relief as to equity may seem meet.

An affidavit has been made and filed that the defendant is not a resident of this State, it is ordered that she appear before this court within ten days after due publication of this order and protect her interests herein

An Extract - Teste
Willian C. Fugate p. q
Jonesville, Va.
Arthur T. Burchette, Clerk
by Patricia H. Rasnic, Deputy Clerk
Adv. No. 11-4t.

ORDER OF PUBLICATION
VIRGINIA:
In the Clerk's Office of the Circuit Court of Lee County, the 11 day of March, 1969.
Kenneth David Scott, an Infant, who sues by his mother, Gladys Scott, as next friend, Complainant.
Vs. In Chancery
Carolyn Juanita Scott, Boyds, Maryland, Defendant.

The object of this suit is to obtain a divorce from the bonds of matrimony which was created by the aforesaid marriage may be decreed him, and that he have such other relief as the nature of his case may require.

An affidavit has been made and filed that the defendant is not a resident of this State, it is ordered that she appear before this court within ten days after due publication of this order and protect her interests herein.

An Extract - Teste:
Glen M. Williams p. q.
Jonesville, Virginia
Arthur T. Burchette, Clerk
by Patricia H. Rasnic, Deputy Clerk
Adv No. 11-4t.

MRS. RUSSEL J. BELL

Former Jonesville Girl Weds

Cynthia Waive Bailey, daughter of Mrs. Charles B. Bailey and the late Mr. Bailey of Willoughby, Ohio, was married Saturday, March 15, 1969, to Russel Jenkins Bell, son of Mr. and Mrs. Russel Durand Bell of Baltimore, Maryland.

The 1:30 p. m. ceremony took place at the East Shore Methodist Church of Euclid, Ohio with the Rev. Lynn D. Garth officiating.

Given in marriage by her brother-in-law, Thurman L. Roberson of Bristol, Virginia, the bride was attended by her sister, Nora A. Bailey, as maid of honor. The brother of the groom, Jonathan Durand Bell, of Baltimore, served as best man

The bride wore a gown of silk taffeta and alencan lace, designed by Priscilla The gown had an empire waist band and a semi-full skirt with full chapel train. Ruffle band at the neck and ruffled cuff of long sleeve were enhanced with alencan lace over the hand. She wore a matching chapel length mantilla of silk illusion and alencan lace.

The bride carried a bouquet of white stephonopis, forget-me-nots and purple anemones.

A reception followed the wedding at the LaVera Club. After a wedding trip to Jamaica, the couple will reside in New York City

The bride, formerly of Jonesville, Virginia, was graduated from Willoughby South High School and attended evening courses at Cleveland State University. The bridegroom is a graduate of Babson Institute, Boston, Massachusetts, and holds a master's degree in business administration Mr. Bell is presently associated with U. S. Plywood Division of U. S. Plywood-Champion Papers, Inc.

Have Water Pressure to Spare With a Dependable DEMING WATER SYSTEM

We have, in stock, a Deming water system that will deliver all the water your family can possibly use. It is designed to be used 24 hours a day, supplying plenty of pressure at every tap.

Stop in tomorrow and see the new Deming . . . America's most dependable water system.

For Really Trouble Free Water System

DON'T DELAY

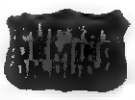

Enjoy Full Water Pressure

We Carry A Complete Line Of Repair Parts And We Service Our Pumps

We Also Carry A Complete Line Of Electric Wiring Supplies. Call Us For A Free Estimate On Any Wiring Job For The Farm Or Home.

THE FARM STORE
"Everything For The Farm And Home"
Jonesville

EASTER Flowers

Leon and Hazel Newman, Managers
Phone 546-2571
Day or Night
Norton Floral Of Lee Co., Inc.
Pennington Gap, Va.

PENNINGTON GAP

Mr. and Mrs. R. W. Campbell and Thelma attended funeral services of his brother, Mr. G. M. Campbell held at Morristown, Tenn., Sunday.

Mr. and Mrs. Lester Bailey, Jr, and family of Kingsport were visiting with their parents here Saturday.

MOHAWK means fine CARPETING

choose from our wide selection now on display ● the quality you buy today will reveal itself over years of beautiful service.

FREE ESTIMATES
ROGERS HOME DECORATORS
ceramic tile ● inlaid vinyls ● expert installation
Phone 546-1431 Pennington Gap

PENNINGTON AUTO SALES
CLYDE B. EDWARDS FRED GARRETT
Phone 546-2341 East Pennington Gap
Dealer License No. 1288
CLEAN USED CARS

65 Plymouth Barracuda, 2-Door Hardtop, V-8, Air Conditioning, Automatic Transmission, Blue With Blue Interior.
64 Pontiac Star Chief, 4-Door Hardtop, White With Blue Vinyl Interior, Real Sharp.
64 Chevelle Malibu, 2-Door Hardtop, V-8, Automatic, White With Blue Interior.
64 Ford ½ Ton Pickup, Custom Cab.
64 Pontiac Catalina, 2-Door Hardtop, With Ventura Trim, Real Nice, 4 New Tires.
64 Ford Galaxie 500, 2-Door Hardtop, Automatic Transmission, White With Black Interior.
63 Thunderbird, All Extras, White With Red Interior.
63 Falcon, 6 Cylinder, 2-Door, Straight Shift.
63 Chevrolet Impala, 2-Door Hardtop, 283 Motor, Automatic Transmission, Green With Green Vinyl Top, One Of The Sharpest You'll Find
63 Oldsmobile 88, 2-Door Hardtop, Blue With Blue Interior.
62 Chevrolet, 2-Door Hardtop, Super Sport, V-8, Solid White With Black Interior, Bucket Seats,
62 Chevrolet Impala Convertible, V-8, Automatic, Red With White Top, Black Interior, One Of The Sharpest You'll Find For The Model.
61 Chevrolet Impala 2-Door Hardtop, Straight
61 Chevrolet, 6 Cylinder, 2-Door, Straight Drive. Drive, Black With Red Interior.
60 Chevrolet Impala 2-Door Hardtop, Straight Drive, Black With Red Interior, This Is A Cream Puff.
51 Ford Pickup, ½ Ton, Good Tires, Solid Black.

Spring is fun, not work... with clean Electric heat

Flameless! No dirt...no film!

Cleaning house this spring instead of enjoying it? You need electric heat! In an electrically heated home you can *see* the difference. Because flameless electricity simply can't make dirt. You can *count* the difference too—in house-cleaning hours saved. In *dollars* saved—on decorating and in cleaning drapes and furniture. Ask any of our hundreds of electric heating customers. They'll tell you that extreme *cleanliness* is one of the things they like most about electric heat.

Before building or remodeling also ask our local office all about electric heat and learn something else our customers like: the reasonable cost. Flameless electric heat won't burn a hole in your pocket!

OD MORE LIFE TO LIVE ALL ELECTRICALLY
OLD DOMINION POWER COMPANY
Six rate reductions since 1962

PROCLAMATION

WHEREAS, the ORDER OF DEMOLAY is a character building organization of young men from fourteen to twenty-one years of age, who are seeking to prepare themselves as better leaders and citizens for tomorrow by developing those traits and strengths of character of all good men; and

WHEREAS, the organization has carried out the aforementioned goals for 50 years through programs of athletic competitions, social activities, civic service and charitable projects; and

WHEREAS, all the DeMolay members of Southwest Chapter will observe the year of 1969 at the "50th Anniversary Commemoration of DeMolay," so as to exemplify to all citizens here and elsewhere their many activities, and to show recognition to their millions of Senior DeMolays, now

THEREFORE, by the authority vested in me, I proclaim that the year of 1969 be observed as INTERNATIONAL DEMOLAY YEAR and call upon all our citizens to join in saluting the young men of the Order of DeMolay and in expressing our grateful appreciation of the fine examples set by these young leaders in contributing to the welfare and character of other young men in this community, thus aiding in the development and leadership of tomorrow.

By: F. L. Bailey, Mayor
March 15, 1969

BOYPOWER · MANPOWER · America's manpower begins with BOYPOWER

Cub Pack No. 384 of Jonesville will hold its March pack meeting Tuesday, March 25, at 7 p. m. at the United Methodist Fellowship Hall.

Spbagetti supper, cake walks and bingo March 22, 7:30 p. m., at Stickleyville Elementary School. Sponsored by Boy Scout Troop No. 145. Exployers and Cub Pack No. 305. $1.00 per plate.

Ewing Equipment Company
Ewing, Va.
For John Deere
Lawn and Garden Tractors

Jonesville Building Supply
(Formerly Jonesville Lumber Co.)

Paint Sale
25% Off

Regularly Marked Price - Precision Brand Paint

EXAMPLE
Painters' Latex Reg. $4.99 Sale Price $3.75 Gal.
Vinyl Latex Reg. $6.26 Sale Price $4.70 Gal.

Your Choice Of Colors

Sale Prices Effective

March 21 thru April 5

See Us For All Your Building Needs

Free Delivery

Hours 7:00 A. M. - 4:30 P. M.
Saturday 7:00 A. M. - 12:00 Noon

Just Dial 346-1033 Jonesville, Va.

CARD OF THANKS

We don't know how to thank each one enough for their kindness and appreciation during the illness and death of our sister, Dorothy Litton.

Our special thanks to the doctors and the nurses, the funeral home and all others that have help so much. God bless each one.

From Sister and Brothers

CARD OF THANKS

The family of Van Parks wishes to thank our relatives and friends for their kindness, for food and telephone calls and for the beautiful floral offerings during his illness and death. We especially want to thank the Rev. Harold Walters and Rev. Clinton Greene for their visits and thoughtfulness, and those who furnished the music and song. Also our thanks to the Province Funeral Home for their kindness.

Mrs. Van Parks
and Children

PENNINGTON GAP

Mr. and Mrs. Elmo Hollifield of Oak Ridge were here last week for the funeral of her brother.

Junior Bowens was a business visitor in town Tuesday.

Mr. and Mrs R. G. Pugh, West Jefferson, N. C., visited with his mother, Mrs Rebecca Pugh and Mrs. Pugh's sister, Mrs. George Hatcher and family at Dryden Sunday

Dinner guests in the Pugh home Sunday were Mr and Mrs. R. G. Pugh, Gary and Bascom Waddell, Oscar and Tomlinson. In the evening J. M. Anderson.

The R. E. Orr children are on the sick list but are some improved.

Mr. and Mrs. Clarence Goins had visitors Saturday

Gaylord Cunningham of Kingsport was a business visitor in town Sunday.

Warren Pugh has been real sick for the past few days.

Weekend guests of Mr. and Mrs. Harve Anderson were Mr. and Mrs. Don L. Ward of Indianapolis, Ind., and Mr. and Mrs. George Million of Kingsport.

Harry Pugh attended the funeral of his uncle, James W. Hill in Elizabethton, Tenn., one day last week. Mr. Hill was the husband of Mrs. Rebecca Pugh's sister.

Visiting Saturday and Sunday with the Andersons were Mrs. O. J. Rutherford and children, Danny, Eddie, Tanna and Alan, Mrs. Peggy Cridlin, Mrs. Trenton Mullins, Mr. and Mrs. William Mullins, Angela and Michael, Mr. and Mrs. Jack Anderson, Mr. and Mrs. Guy Gilliam and son, Phil and Mr. and Mrs. Kenny Cheek.

Mrs. Lenna Bowen went home over the weekend.

Mrs. Leona Farmer a former resident of Pennington and who is now employed and living in Knoxville visited here over the weekend with several of her friends and former neighbors.

Miss Sudie Loyd who for the past two weeks was a patient in Lee General Hospital is much improved and has entered the "Rest Haven" Rest Home at Coeburn where she plans to remain until possibly the early part of May.

Mr. and Mrs. Delmer Provence visited with their aunts, Mrs. Maude Forester and Mrs. J. S. Creech at Loyall, Ky., last Sunday.

Mrs Clyde McElyea is scheduled to enter the Appalachian Regional Hospital at Harlan on Wednesday, March 19 for surgery.

Mr and Mrs. Jack Fee and children, Robyn and Jack Ross of Fort Oglithorpe, Ga., were here for a visit with their parents and other relatives last weekend.

Mr. and Mrs Delmer Lynn Provence and Mr and Mrs. Tommy Forester were in Kingsport and Bristol Sunday

Mrs Bill (Evelyn) McFarland is a patient at this time in Lee General Hospital.

Mrs James McDavid who underwent major surgery last week in Kingsport is now in Lee General Hospital

Mrs Cecil Evans is in Lee General Hospital with pneumonia

OUR
WANT ADS
GET RESULTS

Ewing Girls County Champs

Rose Hill Boys County Champs

Robbins Chapel Girls Runners-Up

Ewing Boys Runners-Up

PENNINGTON GAP

Visiting Mr and Mrs. Don Hughes and girls over the weekend were their son, Johnny Paul Hughes and friend Bob Hurley of Kokomo, Ind., and Marsha Lyttle and Linda of Grand Junction Colo., also Hobart Sutton of Dayton.

MARRIAGE LICENSE

Glen Lewis Munsey, St. Charles, Media Kathleen Niles, St. Charles.

James Clarence Peery, Pennington Gap, Bessie Wilder, Pennington Gap.

GOOD FARMING

from page one

have the same basic weed killing ingredient, but are formulated for different purposes. They can be divided into four groups acids, salts, esters and amines.

"The most common are esters and amines, but even within these groups there are a number of formulations. The esters are subdivided into high and low volatile types.

"The high volatile types may vaporize on warm days causing injury to favorable plants while the low volatile esters are equally effective but much less volatile You should never use a high volatile ester.

"Ester formulations are not water soluble but are dissolved in an oil carrier. When 2,4-D esters are mixed with water, an emulsion of tiny oil droplets forms which causes a characteristic milky appearance. When sprayed onto a plant the water dries, leaving oil containing 2,4-D Rain will not wash the oil off the plants.

"In contrast, amines of 2,4-D are water soluble and form a true solution when added to a spray tank Rain immediately after application will wash off the solution, so low volatile esters have a slight advantage in this respect However, amines are completely non-volatile and will not evaporate, even under extreme temperatures. This added safety factor makes amines a better choice when spraying near ornamentals and gardens.

"More recently oil soluble amines have been developed which combine the non-volatility of the amines with the oil solubility of the esters. The oil soluble amines will neither wash off nor evaporate

"Even with oil soluble amines, however, damage is possible to sensitive ornamentals or vegetable gardens. Most injury comes from spray drift rather than volatility

"To prevent injury, spraying should be done when the wind is not blowing, using low pressure and large spray nozzles. Hose proportioners should not be used since they are more likely to cause drift and do not give uniform application of the material."

LEE COUNTY SPORTS

from page one

- 2

Rose Hill and Ewing boys both put on display teams that were a credit to their schools For the first quarter it looked as though it would be a battle royal The score was Rose Hill 13; Ewing 12

But the second quarter gave indications as to what the outcome of the game would be. At the half, Rose Hill had tallied 38 points and Ewing had 18

The final score was 55-38

Gary Montgomery for Ewing totaled 21 points, Keith Brooks - 6, Jimmy Cheek - 8, Freddie Crockett, Eddie Crockett; Jimmy Martin - 1; Chuck Owens, Randell Dean; Ronnie Smith; Tim Owens; Paul Taylor; David Riely; Tim Brown

Rose Hill - Lowe 17; Wolfe - 6; Collins - 7, Bales - 13; Taylor 10.

Thomas Walker Coach Ronald Skeen was there apparently enjoying visions of what his team would be like three to five years from now All of these youngsters plus some good ones from Elydale Elementary will go to Thomas Walker High School. There under the coaching of Skeen, they will compete for positions on the Thomas Walker team. Of course the girls from these schools will also play for Thomas Walker. On this foundation is built the success of the Thomas Walker teams down through the years.

COY PENDLETON, Thomas Walker standout voted the most valuable player in the Lee County Tournament is a product of this system. We have referred to him as a senior at Thomas Walker this year. We have been informed that this in incorrect. He is a junior, so the other teams of the area will have him to contend with again next year.

ALUMINUM SIDING SALE!

up to 1000 sq. ft.
as low as
$199.00
and
up

FOR LIMITED TIME ONLY

- PRICE INCLUDES LABOR and MATERIAL any size home up to 1000 sq. ft.
- HELPS REDUCE UNNECESSARY HOME PROBLEMS—Wood boards splitting, high fuel costs, chilly drafts, poor insulation discomfort
- NO MONEY DOWN — LOW MONTHLY [redacted]
- ENJOY HOME BEAUTY-Comfortable living and savings . . now your house can be made into a truly modern home.
- 6 COLORS AVAILABLE
- HOME OWNERS ONLY — No Rentals or Contractors

DEAL DIRECT AND SAVE
CALL COLLECT OR MAIL COUPON

ELLIS STEWART CO., INC.
P. O. Box 954
Danville, Virginia 24541
We are interested in your offer and we understand we must live in this home to take advantage of sale price.
Name ..... Ph. .....
Address ..... County .....
City ..... State .....
Directions .....
Time of Day to Call .....

Call
COLLECT
DANVILLE, VIRGINIA
793-4281

ATTENTION

Barker & Peters

Announces A New Service
Open To The Public

For The First Time This Summer There Will Be A New Service Open To The Public

Due To The Rapid Growth Of Aluminum Siding, Awnings and House Trailers, We Have Purchased A Steam Machine To Clean These Products With This Machine Has Been Tested and Tried On Mrs. Henry Turner's House At Poor Valley

We Will Be Glad To Give A Free Demonstration

Professional Painting, Interior Or Exterior

We Also Specialize In Roofing, Guttering, Paneling, Plumbing, Remodeling, Installing Acoustical Ceiling Tile and Drop Ceilings

We Will Also Be Equipped To Do Spray Painting This Summer - Barns, Fences, Etc.

Phone 546-1020 Pennington Gap

TIRE SALE

NEW FIRESTONE TIRES

(Seconds With Slight Blemishes)

SAVE

About two-thirds

Of Retail Price

Hurry - - - Supply Limited
White Walls, Blackwalls, Nylons
Polyester Cords, Wide Ovals

FREE With Every 4 Tires Purchased
Handy Glove Box Fire Extinguisher $3.98 Value

BAILEY'S WEST END TEXACO
Dial 546-9816 Pennington Gap

DEATHS

MRS. NANCY JANE GIBBS

Mrs. Nancy Jane Gibbs, 73, passed away March 10 at the Mercy Hospital at Springfield, Ohio. Funeral arrangements were by the Trostel and Chapman Funeral Home of New Carlisle, Ohio. Services were held at the funeral home with Rev. Roark of the Church of God officiating.

Mrs. Gibbs had lived many of her years in Lee County, Va. Prior her 13 years association with the Ohio University at Athens, Ohio. Among the students and friends there she was known as "mama."

She is survived by a son, Joseph A. Gibbs of Tucson, Arizona; daughters, Mrs. J. T. (Lillian) Adams of St. Charles, Mrs. Alvin (Minnie Lou) Taylor of Cleveland, Va.; a brother, Mr. Eddie Chessher of Knoxville; 15 grandchildren and 23 great-grandchildren.

Burial took place at the New Carlisle Cemetary.

HUGH ELDRIDGE

Hugh Eldridge, 57, of Jonesville, died in Lee General Hospital early Monday morning, March 17 after a lengthy illness.

He was a lifelong resident of Lee County and a member of the I.O.O.F. Virgin Lodge 121 and the Lee Encampment 18.

Survivors include his wife, Mrs. Keneth Mae Eldridge, Jonesville; a son, J. G. Eldrige, Jonesville; a daughter, Mrs. Eva Sue Carter, Jonesville; two brothers, Cam Eldridge, Jonesville, and Lon Eldridge, Nashville, Tenn.; four sisters, Mrs. Jennie Osborne, Jonesville, Mrs. Sennie Johnson, Corbin, Ky., Mrs. Hallie Johnson Hamilton, Ohio, and Mrs. Emily Poteet, Titusville, Fla.; and two grandchildren.

Funeral services were held Wednesday in the York Methodist Church with the Rev. Sheridan Buck and the Rev. H. H. Daugherty officiating. Burial was in the Poteet Cemetery. Davidson Funeral Home in charge of arrangements.

MRS. CHINA C. SEABOLT

Mrs. China Crusenberry Seabolt, 55, of Pennington Gap, died Monday, March 7 in Lee General Hospital following a long illness.

She was a lifelong resident of Lee County and a member of the Admant Baptist Church.

Surviving are her husband, Paul Seabolt, Pennington Gap; her mother, Mrs. Gaughty Stapleton, Pennington Gap; a son, Kenneth Crusenberry, Indianapolis, Ind.; three brothers, Buford Stapleton, Clyde Stapleton, and Pat Stapleton, all of Pennington Gap; five sisters, Mrs. Ruby Blevins, Appalachia, Mrs. Loretta McMillan, Pennington Gap and Mrs. Lucille Gilbert, Mrs. Juanita Lane, and Mrs. Della Mae Boyd, all of Indianapolis, Ind.; and four grandchildren.

Funeral services were held today (Thursday) with the Rev. Clinton Greene, Rev. Floyd Haun and the Rev. Kenneth Ellis officiating. Burial was in Stapleton Cemetery. Sturgill Funeral Home in charge of arrangements.

JACK D. DRISKILL

Jack David Driskill, 50, of Washington, D. C., died Wednesday, March 12, at his home after a brief illness.

He was a former resident of Lee County.

Surviving are his wife, Mrs. Mary Driskill, Washington; two sons, Bobby Driskill, California, and David Driskill, U. S. Air Force, Colorado; two daughters, Mrs. Donna Collins and Mrs. Carole Ann Harmon, both of Washington; and two brothers, Dan Mack Driskill, Silver Spring, Md., and George Driskill, Washington.

Funeral services were held Sunday at the Sturgill Funeral Home Chapel with the Rev. Bill Love officiating. Burial was in Cecil Cemetery. Sturgill Funeral Home in charge of arrangements.

MRS. BARBARA SARVER

Mrs. Barbara Sarver, 73, of Dryden, died Thursday, March 13 in Lee General Hospital in Pennington Gap.

Surviving are a son John Sarver, Dryden; a brother, Boyd Sannon, Big Stone Gap, Va.; and a sister, Mrs. Lucille Collier, Big Stone Gap.

Funeral services were held Saturday at the Calvary Baptist Church in Dryden with the Rev. Clinton Greene and the Rev. Edgar Baltimore officiating. Burial was in the American Legion Cemetery. Big Stone. Sturgill Funeral Home in charge of arrangements.

MRS. HASSIE W. BLEDSOE

Mrs. Hassie Wallen Bledsoe, 67, of Stickleyville, died early Wednesday morning. March 19, in Lee General Hospital.

Mrs. Bledsoe was a lifelong resident of the Stickleyville community. She was a member of Mt. View Primitive Baptist Church.

Surviving are her husband, Hugh Bledsoe, Stickleyville, five sons, H. C. Bledsoe, Jr., Stickleyville, Eules Bledsoe, Ypsilanti, Mich., Roy David Bledsoe, Willow Springs, N. C., Bill Bledsoe, Fairborne, Ohio, and Kelly Wayne Bledsoe, Pennington Gap; four daughters, Mrs. Madge Asbury, Fairborne, Ohio, Mrs. Jo Ann Hamilin, Carlyle, Ohio, Mrs. Barbara Hammonds, Zenia, Ohio, and Mrs. Sue Helton, Dayton, Ohio; a brother, Roy Wallen, Blacksburg, Va.; a half brother, Denver Hart, Spartansburg, S. C.; 23 grandchildren and three great-grandchildren.

Funeral services will be held Friday at 2 p. m. at the Mt. View Primitive Baptist Church with the Rev. Hobart Hall officiating. Burial will be in the family cemetery. Sturgill Funeral Home in charge of arrangements.

LEONARD F. VANDERGRIFF

Leonard F. Vandergriff, 49, of Pennington Gap died Wednesday, March 12 in Veteran's Hospital, Johnson City.

He was a veteran of World War II.

He is survived by his wife, Fannie Vandergriff, Pennington Gap; three daughters, Gloria Atkins and Linda Hager, Columbus, Ohio, Gyndolyn Vandergriff, Pennington Gap; three sons, Wayne Vandergriff, Kingsport, Tenn., Thomas Vandergriff, Dayton, Ohio, Leonard F. Vandergriff, Pennington Gap; five sisters, Famey Brickey, Pennsylvania, Cynthia Pittman, Corbon, Ky., Minnie Gibson, Ackvin, Ohio, Martha Anderson, Norton, Magaline Osborne, Cleveland, Ohio; four brothers, Charles Vandergriff, Big Stone Gap, Homer Vandergriff, St. Paul, Henry Vandergriff, Keokee, Bill Vandergriff, Nettie, W. Va.

Funeral services were held March 14 at the Church of God with Rev. Clinton Greene officiating. Burial was in Odd Fellows Cemetery. Province Funeari Home in charge of arrangements.

CARD OF THANKS

We the family of Trup Williams wish to express our sincere thanks and appreciation to all our friends and neighbors for their kindness and sympathy in the passing of our loved one, Trup Williams. We especially want to than Rev. Ross Crider and Rev. J. D. Owens for their comforting words, the singers, and Davidson Funeral Home, for their kindness, and Lee General Hospital also, thanks for the telephone calls during his illness. And to the ones who sent food and flowers.

Sadly Missed
The Emery Williams Family

WOMEN SUFFER WITH BLADDER IRRITATION

Common Kidney or Bladder Irritations affect twice as many women as men, often causing tenseness and nervousness from frequent, burning, itching urination. Secondarily, you may lose sleep and have Headaches, Backaches and feel older, tired, depressed. In such cases, CYSTEX usually brings relaxing comfort by curbing germs in acid urine, and easing pain. Get CYSTEX at druggists today.

SAVE 10% ON FORD HYDRAULIC OIL NOW!

All grades . . . all sizes

It's worth a trip to pick up these big savings on Ford Hydraulic Oil! We're stocked with all grades and can sizes to make it convenient for you to use the best hydraulic oil, 30-day special . . . so come in soon!

Ford

Lee Tractor and Implement Co.

Jonesville Phone 346-2022

Classified Ads

See other classified On Page Three

FOR SALE — Registered Angus Heifers. Phone 528-2874 or 523-0613, Big Stone Gap, Va.
Adv. No. 12-2t.-pd.

FOR SALE — 1958 Ford truck, walkin-Mod. P350, 6 cylinder, good tires and motor, excellent for service truck or for camper, low price, see at Western Auto Store
Adv. No. 12-1t -pd

Want to rent, buy or lease a 7 room house or may be a farm, must be located out of Pennington Corporation. Phone 546-2683 or see Carrie Baker.
Adv. No. 12-1t

FOR SALE — Power Saw. Call 546-1237.
Adv. No. 12-2t.

Retired gentleman wants to rent a small house or baching space out of corporation limits. See Joe Roberts at Shelburne's Hotel.
Adv No. 12-1t.

All types of electrical work Call Williams Electric Service, Hagan Williams, owner and manager, phone 346-1385.
Adv. No. 12-4t.

FURNITURE STORE FOR SALE — Well established business in good location. Priced to sell. If interested write, Store, P. O. Box 198, Big Stone Gap, Va.
Adv. No. 12-4t.-pd.

We give counsel and advice to inexperienced persons calling a funeral director for the first time. We counsel them on what is appropriate for families in their circumstances. We advise them on the merits of different kinds and styles of funeral furnishings. We help them attain a feeling of satisfaction without letting them assume an unreasonable financial obligation.

TELEPHONE 546-1121

Nescafe Instant - 10 Oz. Jar
Coffee . . . $1.39

Dubuque Chopped - 12 Oz. Can
HAM 49¢

Purex - ½ Gal.
Bleach 33¢

Bounty - 125 - 2 Ply Sheets, Jumbo Roll
TOWELS 3 for $1.00

Vietti - 15 Oz. Can
Chili with Beans 3 for $1

Large Stalk
Celery ..... 2 for 39¢

Birdseye Whole - 1 Lb. Pkg.
STRAWBERRIES - - - - - 49c

Birdseye Mixed - 10 Oz. Box
VEGETABLES - - - - - - - 27c

Florida
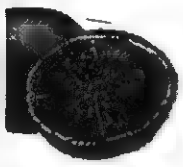
Oranges 43c doz.

Hollywood - 6 Bar Pkg. (6 Flavors)
CANDY - - - - - - - - - - 19c

Kellogg's - 12 Oz. Box
CORN FLAKES - - - - - - 29c

Hormel - 15 Oz. Can
TAMALES - - - - - 3 for $1.00

Charmin - 650 Sheets, 4-Roll Pak
TISSUES - - - - - - - - - - 39c

Secret - Reg. Retail - $1.59 - 5 Oz. Can
DEODORANT - - - - - - - - 89c

Sweetheart Deodorant - Bath Size
SOAP - - - - - - - - - - 2 for 25c

McLean - Reg. or Mint, 3½ Oz. Tube, Save 20c
TOOTH PASTE - - - - - - 49c

Chef Boy-Ar-Dee - 15 Oz. Can 3 For
Spaghetti and Meat Balls $1.00

KRAFT
Kraft - 1½ Pints
COOKING OIL - - - - - - - 39c

Keebler - 13 - 16 Oz. Boxes
COOKIES 2 for 89c
Pitter - Patter - Pecan Sandies - Swedish Cremes - Choc Drops

Baking (4|5 Lb. Average)
HENS 29¢ lb.

Blue Ridge Dry Cured - 1 Lb. Pkg.
BACON 49¢

Valleydale Smoked - 6|8 Lb. Average - Lb.
Picnics 39c

50 Extra Free Gold Bond Stamps Dainty White Flour 10 Lb. Bag at regular price No Coupon Required

50 Extra Free Gold Bond Stamps Gillette Super Stainless Steel Razor Blades Pkg. of 5 at regular price No Coupon Required

50 Extra Free Gold Bond Stamps Pet Dry Milk Powder 20 Qt. Size at regular price No Coupon Required

Sale March 20 Thru March 22
Free Gold Bond Stamps Every Purchase Guaranteed

SORRY — Due to Piggly Wiggly's low, low prices we must reserve the right to limit quantities, and cannot sell to merchants, dealers or our competitors.

PIGGLY WIGGLY The Original SELF SERVICE

L.P. Librarian Named To Office In State Assn.

Miss Theda Gibson, librarian of the Lonesome Pine Regional Library, was recently elected Chairman of the Public Library Division of the Virginia Library Assocation for 1969

The Association is divided into four sections including Public Libraries, College and University Libraries, School Libraries, and Special Libraries

Miss Gibson will also serve as a member of the Activities Committee of the Association in 1969. This committee is in charge of the various projects and continuing activities of the Association.

HONORED BOSS — William R. Davidson, who was Bedford County's resident highway engineer until last August, is seen receiving the "Boss of the Year" award at the annual "Bosses' Night" banquet of the Bedford Jaycees Thursday night, February 27. Mrs. Davidson is with him as he receives the plaque from Major Thompson immediate past president of the Jaycees. Davidson is the son of Mr and Mrs. Ben Davidson, Sr., of Jonesville.

Bedford Jaycees Honor W. R. Davidson

William R. Davidson, who was resident highway engineer for Bedford County from 1965 until last August, was named "Boss of the Year" for 1968 at the annual Bosses' Night and awards dinner of the Bedford Jaycees in the Jaycee Building Thursday night, February 27.

The presentation of his "Boss of the Year" award to Mr. Davidson was made by Major Thompson, immediate past president of the chapter and a member of the Highway Depatment staff in Bedford.

It cited Mr. Davidson's excellent service to the county during his three and a half years there, noted that he had been "the boss" of an organization of about 100 men and women, had served as a director of the Bedford County Chamber of Commerce and chairman of its roads committee. It also recalled that he had been a member of Main Street Methodist Church, president of a Sunday school class, a member of the Bedford Lions Club, in addition to other community activities.

JONESVILLE

Mr. and Mrs. N. M. Moore of Bristol spent the weekend with their parents, Mr. and Mrs. C. L. Grabeel and Mrs. George Moore.

Mrs. Orville Kelly has returned home from Holston Valley Community Hospital where she was a patient.

The Wesleyan Service Guild held their regular meeting Thursday night in the fellowship hall of the church with 17 members and one guest present. Program leaders were Mrs. Elmer Russell and Mrs. Francis E. Berry, hostesses were Mrs. Tyler Rasnic and Mrs Tolbert Bailey.

Roosevelt Allen underwent surgery on Thursday in Bristol Memorial Hospital in Bristol.

The WSCS of First United Methodist Church held their regular meeting at the Church Thursday.

Mr. and Mrs. Sam Carder and Anita of Jonesboro, Tenn., spent the weekend with Mr. and Mrs Bob Orr, also visiting with them was their daughter, Miss Bonnie Orr.

Mr. and Mrs. Bill Humphreys and family of Norton visited Mr. and Mrs. L. P. Humphreys Sunday.

Some of the college students visiting their families over the weekend were Dock Oatts of Hiawassee College, Frederick Cox of Milligan College, John Hines, Clinch Valley, Jim Ewing, Union, Bonnie Orr, East Tennessee State and Richard Smith, VPI.

Paul Gilley remains critically ill in Lee General Hospital.

Mrs. Hasque Russell is a patient in Lee General Hospital, also Miss Mary Johnson, Mrs. Bruce Williams and Mrs. Fields.

Richard Smith is home from VPI for spring vacation visiting his parents, Mr. and Mrs. Charlie Smith and Carmen.

Jonesville High School band went to Abingdon to tryouts March 15. Mr. Arthur Ballard is their director, they were also accompanied by Mrs. Ora Rowlett, Mrs. Ruth Wynn, and Mrs. Valdean Browning.

Mr. and Mrs. Ray Quinley of Alexandria are visiting Mr. and Mrs. Carl Gilly and Mr. and Mrs. Jack Gilly and family.

Mr. and Mrs. Jack Flanary and family of Dayton spent the weekend with her father, Elmer James.

Lydia Terry remains a patient in Lee General Hospital.

Mrs. C. F. Huff and daughter of Middlesboro visited Mrs. Carden Davidson Sunday afternoon.

WSCS Holds Meeting

The Jonesville WSCS met Thursday, March 13 at the church with 15 members present. Mrs. Dorothy Davidson and Mrs. Judy Davidson were hostesses. Program leaders were Mrs. Fern Robinson and Mrs. Faye Oxford with Mrs. Pearl Ewing as worship leader.

The April meeting will be held at the home of Mrs. C. C. Williams with Mrs. Hattie Moore as co-hostess.

ATTENTION

MAKE ONE STOP AT HEADQUARTERS FOR YOUR GARDEN NEEDS

BURPEE'S Famous Package Seed. MAYO'S Loose Seed As Follows:

Beet
Carrot
Lettuce (Leaf)
Lettuce (Head)
Mustard
Okra
Parsnip
Pepper
Pumpkin
Radish
Turnip

BEANS, Bunch
Mayo Brown Bunch
Giant Stringless
Dwarf Horticulture
Mayo Peanut Bean
Sulphur
Tennessee Greenpod
Topcrop
Red Valentine
White Half-runner
State Half-runner
Striped Half-runner

BEANS, Pole
Blue Ribbon
Genuine Cornfield
Kentucky Wonder
Missouri Wonder
White McCaslin
White Creasback

CORN, Sweet
Iochief, Hybrid
Golden Cross Bantom
60 Day Early Yellow
Truckers Favorite
Hickory King

CORN, Field
Pioneer 309 A
Pioneer 511

PEAS
Thomas Laxton
Wanda
Tall Telephone
Alaska
Dwarf Gray Salad

CABBAGE
Flat Dutch
Wakefield
Coppenhagen
Early Jersey

CUCUMBER
Strait 8
Long Green
Early Cluster
Boston Pickleing
White Spine
White Wonder
Burpee Hybrid

ONION SETS
White Denver
Yellow Globe

Fresh Plants Received Twice Weekly

Black Leaf and Greever Insecticides As Follows:
50% D.D.T. (wetable)
50% Sevin (wetable)
5% Sevin
Chlordane
Malathon
Copper Dragon
Blue Dragon
Rotenone
Fish-Ato
Total Weed Killer
Lawn Weed Killer
Weedone
Rose Spray
Rose Dust

Lee Hardware
Formerly Roy King Hardware
Phone 546-2131
Pennington Gap, Va.

In the Hour of Need
Davidson's Funeral Home
Phone 346-1196 Jonesville

FLOWER Arrangements
FOR ALL OCCASIONS
Pennington Flower Shop
Pennington Gap, Va.
Mr. and Mrs. Willard Barker Owners
Phone Day or Night 546-2431

MUFFLER EXHAUSTED?
GET A NEW
INTERNATIONAL PARTS CORP.
GUARANTEED MUFFLER

GUARANTEE
Every INTERNATIONAL PARTS CORP. Muffler is guaranteed for as long as you own the car on which it is installed. (Guarantee does not cover replacement service charges.)

Gibson's Tire Service
PENNINGTON GAP
Presley Texaco Service
FLATWOODS
Downtown
PENNINGTON GAP
Shell

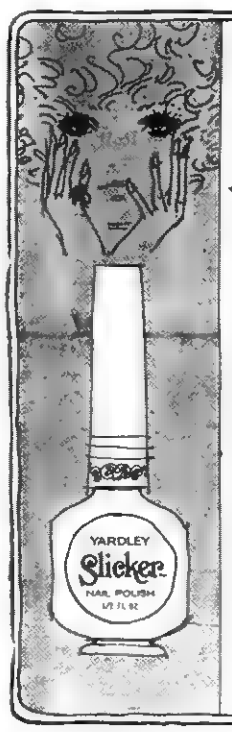

IT'S NATURAL!
IT'S NEW!
YARDLEY SLICKER NAIL POLISH
...does for nails—what SLICKER does for lips!

Jewel on Yardley's new nail polish and watch what happens! It covers nails evenly as cream. Has a shimmery lustre, won't streak, separate or settle!

Slicker Nail Polish is everything you need — 7 sheer, hi-shine frosted tints, for a delectable wet looking shine. A basic slicker for the super natural look and a base cover for the extra coverage, creamy, ivory look.

9 "glowy" shades in all — specially coordinated with your favorite Yardley Slickers! ... $1.25

PENNINGTON PHARMACY
Pennington Gap, Va.

CLINCH HAVEN FARMS Incorporated
Producers and Distributors of Grade A Milk and Dairy Products
Breeders of Purebred Holstein-Friesian Cattle
Dial 523-1749 Big Stone Gap, Va.

KELLY SPRINGFIELD

Glass Fiber Belt stops tread rub for more mileage, faster starts and stops in all weather.

Polyester Cord Body for safer, smoother, no-thump ride and improved stability.

Best Belted G/P Buys!
PICK THE ONE BEST FOR YOUR KIND OF DRIVING...

CELEBRITY G/P Premium Quality* at popular prices. New Series 78 fits all cars.
WIDE BELT G/P Sporty looks and wide, wide tread for extra traction. Series
BOOTE G/P Top of the line, quality-branded "Hallmark G/P". Series 78.

*"Premium quality" is Kelly-Springfield's designation. Although there is no one system of quality standard or grading used by all tire makers, if it has the name "Kelly-Springfield," you can be sure it's quality-built.

INSTALLED FREE!
ANNIVERSARY KELLY-SPRINGFIELD 1894-1969 75

GIBSON'S TIRE SERVICE
Phone 546-1041 Pennington Gap
AUTHORIZED INDEPENDENT DEALER
KELLY SPRINGFIELD TIRES

Ford's little Maverick is coming on April 17.
Import buyers! Wait!
Everybody else can start saving now at Ford's Countdown Sale.

Our great little answer to the economy imports is coming soon. We're in the countdown. But you don't have to wait another minute to save on Fairlanes, Falcons, Mustangs and Fords. We've even equipped special units with popular options to make them better buys than ever. Hurry while these special values are available.

FORD

Fairlane 2-Door Hardtop
Ford Galaxie 500 Hardtop

Ford Galaxie 500 prices reduced up to $144 . . . save on popular options like a 390 V-8, air conditioning, tinted glass. Enjoy extras like vinyl trim, WSW tires, wheel covers, Rim-Blow steering wheel.

Fairlane Hardtop prices reduced up to $101 . . . get styling-and-go inspired by the specially modified Torinos that won the Riverside and Daytona 500's. Enjoy extras like vinyl roof, racing mirrors, wheel covers.

Falcon prices reduced up to $82 ...you always save with Falcon. Now save with extras like wheel lip moldings, color-keyed wheels, tutone paint, bright window frames, wheel covers and carpeting.

SportsRoof! Save up to $173 . . . get WSW tires, racing mirrors, hood scoop. Priced below the '68 SportsRoof similarly equipped, based on comparison of manufacturer's suggested retail delivered prices.

FORD

THE COUNTDOWN SALE IS ON!

The place you've got to go to see what's going on—your Ford Dealer!

ROLLER MOTOR CO.

PHONE 546-1151 DEALER LICENSE NO. 978 PENNINGTON GAP

PLYMOUTHS

68 Plymouth GTX, 2-Door Hardtop, 440 Motor, Locally Owned By Mrs. Betty Bacon, Ready To Go.

64 Valiant 4-Door, Automatic, One Local Owner, Charles Newman.

62 Valiant Station Wagon, 6 Cylinder, Straight Drive, Good Rubber and Clean As New, This Is Also A One Owner.

CHRYSLERS

60 Chrysler Windsor, 4-Door Sedan, Automatic Transmission, Power Steering and Brakes.

CHEVROLETS

65 Chevrolet Bel-Air, 4-Door Sedan, V-8, Automatic Transmission, Power Steering, and Air Conditioning, A Nice One Owner.

65 Chevrolet Bel-Air, 2-Door Sedan, 6 Cylinder, Straight Drive With Overdrive, This Is A One Owner and Its Nice.

64 Chevy II, 4-Door Station Wagon, 6 Cylinder, Straight Drive, Locally Owned By Kemp Bacon Of Rose Hill.

63 Chevy II Nova, Super Sport, Automatic Transmission, 6 Cylinder, Bucket Seats, Ready To Go.

62 Chevy II, Nova, 2-Door Hardtop, 6 Cylinder, Automatic, Ready To Go.

PONTIACS

64 Catalina, Convertible, V-8, Automatic Transmission With Bucket Seats and Console, Power Brakes and Steering, Good Top.

65 Pontiac Catalina, 4-Door Sedan.

63 Pontiac Catalina, 2-Door.

FORDS

66 Ford Custom 500, 4-Door, 6 Cylinder, Automatic, Nice.

66 Ford Station Wagon, V-8 Motor, Automatic Transmission, 4-Door, 3 Seats, Power, 40,000 Actual Miles, Owned By Mr. Myers.

64 Ford Galaxie 2-Door Hardtop, V-8, Straight Drive, No Power, This Car Has A Real Clean Body and Runs Good.

64 Ford Custom, 4-Door Sedan, V-8, Straight Drive and Is Clean As A Pin, It Was Owned By Charles Hicks, Locally

65 Mustang, 2-Door Hardtop, V-8, Automatic Transmission, This Car Was Locally Owned By Miss N. Carpenter Of Baxter, Ky.

63 Ford Galaxie, 4-Door Sedan, V-8, Automatic Transmission, Power Steering and Brakes, This Car Was Locally Owned By Ben Blakemore.

64 Ford Custom, 2-Door Sedan, V-8, Automatic Transmission, Good Rubber and Very Clean, Locally Owned By Clinton Greene.

62 Ford Galaxie, 2-Door Sedan, V-8, Automatic, No Power, Clean With Good Rubber.

63 Ford Galaxie, 2-Door Hardtop, V-8, Automatic, No Power, Good Rubber and New Paint.

DODGES

65 Dodge, 2-Door Hardtop, V-8, Automatic Transmission, Locally Owned By Mr. Clyde Wardell.

65 Dodge Dart, 6 Cylinder, 4-Door, Automatic Shift, 40,000 Actual Miles, One Owner.

INTERNATIONAL TRUCKS

65 ½-Ton, 6 Cylinder, 3-Speed Pickup, New Paint, Good Rubber, Locally Owned By Charles Robbins.

HERE IS A LISTING OF ASSORTED ITEMS

67 20 Ft. Self Contained Camper, All Extras.

66 BSA Motorcycle With Only 4,000 Miles, It Is A Small Cycle and Just Like New.

68 Susaki, Booska Or Something Like That, Anyway It's A Small Cycle Ready To Go.

62 Oldsmobile F-85, Convertible, V-8, Automatic, Like New.

63 Rambler, 4-Door, 6 Cylinder, Straight Drive With Overdrive, Locally Owned, Good Rubber, Clean Throughout.

2 Garden Tillers, These Are Both Used With Small Motors, Priced To Go.

If You Have Got It To Trade I Will Most Likely Trade For It So Come and See Us For Your Next New Or Used Car. Spring Will Soon Be Here and After This Weather Breaks I Will Be Around Here After Supper So You Can Trade After You Get Off From Work.

Livingston Chapel

We are sorry to hear that Dudley Hickam is confined at Lee General Hospital with a broken hip.

Mrs. Kathy Mullins made a business trip to Knoxville over the weekend.

Frank Miles is now employed at the Rasnic Farmer's Drive-In at Pennington Gap.

Odell Elkins visited Elmer Newberry on Sunday.

Mrs. John Jones visited her parents, Mr. and Mrs. Jim Cody of Jonesville recently..

Those visiting the W. E. Fannon family on Sunday were Mrs. Clara Fannon and daughter, Ina.

Recent guests of Mrs. B. R. Newberry were Mr. and Mrs. Hubert Castle and family of Kingsport and Marie Minor and Edith Clay.

Mr. and Mrs. Buddy Minor of Appalachia were Sunday guests of the Minor sisters.

(G0247) Long Beach, Calif (FHTNC) March 10 — Senior Chief Hospital Corpsman Sam E. Isom Sr., USN, son of Mr and Mrs. Sam Isom of Route 1, Pennington Gap, and husband of the former Miss Evelyn I. Freels of Route 1, St. Charles is serving aboard the amphibious assault carrier USS Princeton.

Princeton is currently undergoing a seven-week overhaul in the Long Beach Naval Shipyard

The ship recently completed its seventeenth combat tour with the U. S. Seventh Fleet off be coast of Vietnam.

STICKLEYVILLE

The Home Demonstration Club met at the Stickleyville School March 12. Miss Betty Jean Moore gave an interesting talk on planning and planting a garden. The next meeting will be held at the school April 2 at 1:30. The basic steps of serving will be discussed at this meeting.

Everyone is invited to attend.

Those enjoying a birhday dinner for A. L. Sage Sunday were Mrs. A. L. Sage, Margaret, Edd Castle, Addie Gore, Ralph Hall and Mr. and Mrs. E. J. Cox and boys of Stickleyville and Mr. and Mrs. Harrison James of Kingsport.

Mrs. Peggy Stout and Kenny of Maryland were recent overnight guests of Mrs. Maude Stout.

JONESVILLE

Mrs John C. Pridemore is a patient in Lee General Hospital

Ewing Equipment Company
Ewing, Va.
For John Deere
Wire Rope For Logging

MULLINS ELECTRIC
Licensed Electrical Contractor
All Types Electrical Wiring
Free Estimates
Call 546-1508 Pennington Gap

MISS PAT WRIGHT

Engagement Announced

Mr. and Mrs. George Wright of Pennington Gap would like to announce the engagement of their daughter, Pat to Mr. Nicholas W. Hobbs of Seymour, Connecticut.

Pat is a 1967 graduate of Pennington High School, a 1968 graduate of Juliet Gibson Career College, Washington, D. C., and is currently employed in Dayton, Ohio. Mr. Hobbs is the son of the late Mr. and Mrs.Eugene Hobbs. He is now manager of Buyers Service Company in Falls Church, Virginia

A fall wedding is planned.

Fresh Each Week
Hollingsworth
and
Russell Stover
Candies
The Drug Shop
Pennington Gap

JONESVILLE

Mrs. Kathleen M. Carter of Jonesville, (Flatwoods) has been commissioned by Governor Louie B. Nunn of Kentucy, an honorary Kentucky Colonel. This commission is a symbol of her dedication to and interest in the field of education.

Mrs. Carter has been on the Evarts Kentucky High School and Junior High School staff for thirty-one years. At present she holds the position of vice-principal of Senior High and principal of Junior High with 60 faculty members on her staff.

The Asher Garrett Estate

Will Be Sold By The Harlan Court

Monday, March 24 – 1:00 P. M.

At The

Harlan County Courthouse

This Is Coal Land Bordering Virginia
Consisting Of 65 More Or Less Acres

Consisting Of Several Seams
Of Coal

Further Information

Phone 546-1357 Pennington Gap, Va.

CLARENCE GARRETT

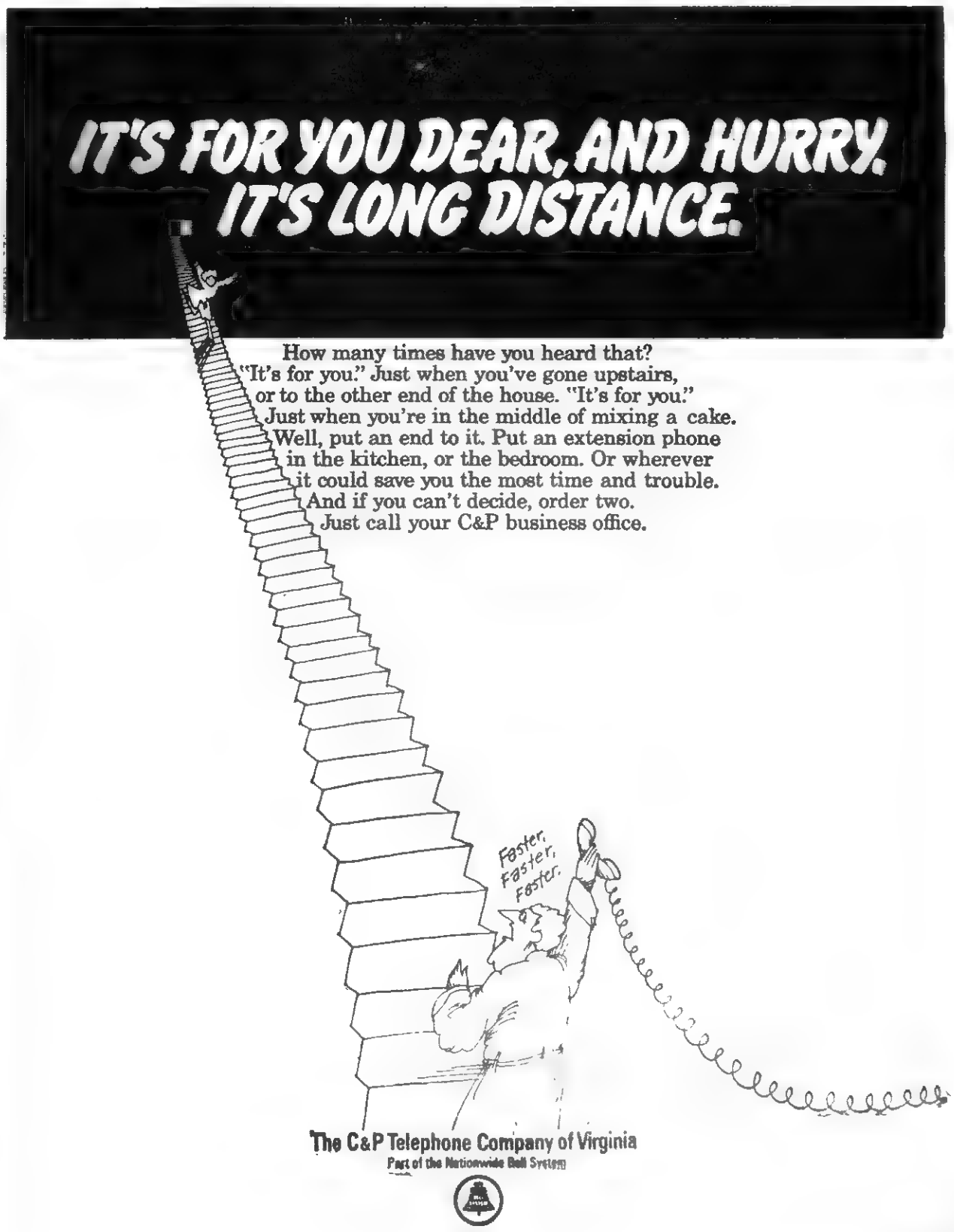

EWING ELEMENTARY KING AND QUEEN — '67-'68 King and Queen, Tim Owens and Jackie Owens crown '68-'69 King and Queen, Kenny Lemons and Nancy Hensley, February 14, 1969, at Ewing Elementary School.

Coronation ceremony for the 1968-69 King and Queen of Ewing Elementary School took place February 14.

Kings and Queens from each grade were:

First grade: King, Terry Montgomery and Queen, Sandra Bays.

Second grade: King, Bruce Gibson and Queen, Teresa Cavin.

Third grade: King, Kenny Lemons and Queen, Nancy Hensley.

Fourth grade: King, Terry Hubbard and Queen, Sherry Brooks.

Fifth grade: King, Kenneth Sutphin and Queen, Janice Ayers.

Sixth grade: King, Freddie Crockett and Queen, Jill Bays.

Seventh grade: King, Jay Brooks and Queen, Linda Byrd.

The King and Queen for 1967-68, Tim Owens and Jackie Owens, crowned the 1968-69 King and Queen — Kenny Lemons and Nancy Hensley, from the third grade.

Ewing Equipment Company
Ewing, Va.
For John Deere Logging Equipment

USDA
CHUCK ROAST - - - - - - - - 49c Lb.

Armours Star
BACON - - - - - - - - - 59c Lb.

Selecto
WEINERS - - - - - - - - - 39c 12 Oz. Pkg.

JFG
COFFEE - - - - - - - - - 69c 1 Lb. Bag

JFG
COFFEE - - - - - - - - - $1.49 2 Lb. Can

Crisco
SHORTENING - - - - - - - - - 69c 3 Lb. Can
With $5.00 Order Or More

Martha White
FLOUR - - - - - - - - - $2.19 25 Lb. Bag

JFG
MAYONNAISE - - - - - - - - 49c Qt.

Blue Band
MILK - - - - - - - - - - 6 cans 93c

Van Camp
CHILI AND BEANS - - - - - $1.00 15½ Oz. Can 4 For

Stokely's
PEACHES - - - - - - - - 3 for 99c 2½ Can

Lays Pure
LARD - - - - - - - - - - 49c 4 Lb. Carton

20 Lb. Bag
POTATOES - - - - - - - 79c

Newport Golden
CORN - - - - - - 7 cans $1.00

Newport Cut
GREEN BEANS - - - - 2 for 25c 15½ Oz. Can

Ocoma Turkey
TV DINNERS - - - - - 3 for $1.00

Easter
BASKETS - - 98c - $1.59 and $1.98

New Shipment
Flowers - Arrangements 98c - $3.98

TOWELS - - - - - - - - - 2 for $1.00

18"x24"
FRAMED PICTURES - - - - $2.98

CAS WALKER'S
VIRGINIA FOOD CENTER
Pennington Gap, Va.
Store Hours: Monday thru Thursday 9 A. M. - 7 P. M.
Fridays and Saturdays 9 A. M. - 9 P. M.

These Stores Give CR Green Stamps

Cas Walker's Virginia Food Center
Pennington Gap

Novelty Clothing Co. - Pennington Gap

Pennington Esso - Pennington Gap

WOMAN'S CLUB
from page one

Davis.

Original Creations Braided Rug: 1st place, Mrs. Earl Spangler.

Paintings: 1st place, Mrs. Stuart Brown; 2nd place, Mrs. Stuart Brown.

Blue ribbon winners will be entered in district contest at Fries, Va., on March 29, 1969, with district winners going on to state finals, to be held in Richmond on April 15.

LIVESTOCK SHOW
from page one

tests will be open to 4-H members, one to FFA members, and one to all persons other than 4-H and F.F.A. members.

Cash prizes and awards will be given each exhibitor and trophies will be given on the champion and reserve champion steers. A trophy and cash award will be given to the winners in the two showmanship contests. Winners in the weight guessing contests will receive a small cash award.

The steer calves will be taken to the Bristol Junior Livestock Show on April 8 for showing with calves from other Southwest Virginia and East Tennessee Counties. The steers will be shown and sold on April 9th. Anyone interested in buying these steers should contact their meat market manager or one of the FFA or extension agents in the county.

BOY SCOUTS
from page one

Scouts who have given their best in hard work, ability, and constance" those receiving the honor are Don R. Bible, Greeneville, Cornelius H. Booth, Bristol, V. Ray Hancock, Emory, Va., W. F. Kestner Kingsport, Gilmore Sahlin, Johnson City.

Cliff Sanders of Kingsport presented an international Scout Training symbol, a pair of Kudu Horns to the Council. L. L. Runyan, Chairman, of the Long Range Planning Committee, Johnson City, and Bruce W. Cunningham, Camp Development Chairman, Kingsport, presented the Long Range Plan of the local and National Council to over 400 Scouts Leaders of 12½ Counties of Southwest, Virginia and East Tennessee.

W. F. Winders of Kingsport installed the following 1969 Council Officers C. F. Earnhardt, Jr., Kingsport, President, Bruce W. Cunningham, Kingsport, Mayor Wesley L. Davis, Bristol, L. Budd Haberstick, Greeneville, Dr. Charles O. Parker, Johnson City, and W. V. Ramsey, Mountain City, Vice Presidents, Charles A. Sine, Kingsport, Scout Commissioner, John N. Smoot, Johnson City, Treasurer.

The following Veterans Awards were also presented:

45 Years - Walter Gray, Greeneville.

44 Years - Dr. G. B. Setzler, Pennington Gap

40 Years - Frank H Farris Rogersville, Dr. J. C. McGuffin, Greeneville, Rev W R. Rollins Greeneville, Rev. Marquis J Triplett, Johnson City.

35 Years - Fred P. Entler, Bristol Judge Ben Allen, Elizabethton, T Floyd Dooley, Johnson City Wade H Tate, Jr., Bristol, Robert E. Barker, Kingsport.

30 Years - Robert M. Bentley, Jr., Kingsport, J D. Wininger, Kingsport, Kirk Wallin, Johnson City, Herbert C McAmis, Sr., Greeneville, Paul A. Sells Bristol, Clarence W Raulston, Elizabethton, Dennis E. Lilly Johnson City, O F Guinn, Erwin, Orlando Townes, Johnson City, Blair Shannon, Johnson City.

25 Years - Ernest D Heppert, Kingsport, David Massengill, Bristol, Ernest R Mitchell, Erwin.

PEOPLES BANK
from page one

1967 For the past two years, he has been an auditor for the Department of Revenue

Beginning his career as a teacher in the public schools of Union County when he was 18 years [illegible] he has, since then served as a member of the County Court; County Trustee; Divisional Supervisor, Department of Finance and Taxation for an area embracing 26 counties of East Tennessee. Supervisor for the Agricultural census in Knox county in 1949-50 and earlier in his career he was employed by the United States Department of Agriculture Marketing Service on the Knoxville Tobacco market

Mr. Ousley supervises his farm operation having always been interested in farming

He and Mrs Ousley are the parents of four children, three of which are married. They have one grandchild.

Mr. Ritchie has been cashier of The Peoples Bank since it was established in 1920. He came to Ewing, from Tazewell, Tennessee to assume the position of cashier when he was 20 years of age.

HOME NURSING — Mrs. Helen Klepper, center of Keokee, demonstrates proper procedures n home nursing. At right, Miss Marjorie Fullerton, Home Nursing Consultant, American Red Cross and left Mrs. Minnie Smith. A training course is underway this week at the Jonesville Neighborhood Center under Miss Fullerton's supervision Those receiving the training will conduct similar classes in the various centers over the county.

GENERAL ASSEMBLY
from page one

tions.

Among these are specified ceilings on the amount that may be borrowed during any one biennium and on the total amount that may be outstanding in general obligation bonds at any one time. Both are keyed to the general fund revenues of the State rather than to the assessed value of real estate, the present measuring stick for determining what Virginia may borrow.

The Commission suggests that the Constitution be changed to give the General Assembly, upon a two-thirds vote of the members of each house, the authority to borrow in any one biennium an amount equal to one-twentieth of the average of general fund revenues during the three-year period immediately preceding. This could be done without a referendum.

With a vote of the people, the General Assembly could authorize the borrowing of up to 10 per cent of the three-year general fund average in any biennium.

Using the rough figure of $600,000,000 as the general fund average for 1969, 1970 and 1971 as an example, under the Commission's plan up to $60,000,000 could be borrowed with the consent of the voters during the 1972-74 biennium Half of that amount, or $30,000,000, could be borrowed without a referendum.

In each succeeding biennium, further general obligation bonds could be floated in accordance with these situations. The total outstanding, however, could never exceed the average of the general fund for the three-year period immediately preceding.

Even stiffer safeguards than those now in the Constitution would spell out sinking fund requirements Furthermore, the revision would prohibit any bonds being floated for longer than the useful life of the projects the issue finances.

While agreeing in many respects with the reasoning behind the Commission's proposals Governor Godwin has submitted to the legislature a modified plan for borrowing.

The Governor has made it plain that he is not in favor of allowing the General Assembly to issue bonds without a public referendum, a position he maintained during the $81,000,000 bond referendum of 1968.

Under the Governor's proposal the State could borrow in any four-year period up to one-fourth of the average of the general fund revenues for the three years immediately preceding. He has suggested that such a limit would result in making sufficient funds available more quickly for capital outlays without the necessity of going to the voters with a bond referendum each two years.

Within the next few weeks the General Assembly must reach its decisions on the matter of fiscal policy, as on all others before concluding its deliberations on the study Commission's recommendations and the multiplicity of alternate suggestions

Yet another session of the General Assembly must approve the proposed changes before the people of Virginia have the final word at the November 1970 general election.

VFWC
from page one

Southwestern District Players a display of Grayson County Arts and Crafts and the District Arts and Crafts Contest

District officers and chairmen will give their annual reports and district handbooks will be available at the meeting. Mrs. Fred B. Kegley of Wytheville, and Mrs. George W. Pyle III of Marion, district president and junior director, will preside.

A coffee hour will be held at 9 a. m. with the business session scheduled for 10 a. m. The Juniors will hold a meeting at 9 a. m.

The cost of the lunch and registration is $2.50. Senior reservations should be made to Mrs. Don Lyons, Route 1 Fries, 24330 and Junior reservations to Mrs. Margaret Williams, Fries, 24330.

ADVENTISTS
from page one

and Prince Georges in Maryland.

Pastor McGraw served in the Pacific Theater during World War II, as a member of the United States Navy. Upon completion of his theological training, he pastored in the Appalachia and Pennington Gap district, in 1950 and 1951. He has also pastored churches in Marion, Strasburg, and Portsmouth in Virginia. Before returning to Virginia, in January of this year, he pastored churches in Texas and Missouri

He and Mrs. McGraw have four children. They reside in Staunton, Virginia, headquarters of the Potomac Conference of Seventh-day Adventists.

CRUSADE
from page one

professions of faith, he said.

Baptists in 28 of the 29 countries of North, South, and Central Americas will engage in simultaneous revivals in the Spring of 1969. The revivals in the Eastern Zone of the state are scheduled for March 16-30 and in the Western Zone April 6-20. Because of local conditions Henry County and the Mount Vernon Associations have scheduled revivals for April 27 - May 4.

In the very first meeting of the Crusade Central Coordination Committee at Cali, Columbia, the reasons and or purposes of the Crusade were clearly set forth in the Cali Declaration

(1) The deepening of the spiritual life within the churches, home and individual Christians;

(2) The evangelizing of the American continents,

(3) The establishing of true moral and spiritual bases for the betterment of mankind's economic, social and physical welfare

The Crusade theme is "Christ the Only Hope" In a time of great restlessness, pessimism and despair, the Crusade lifts up an alternative for the Western Hemisphere

If the Crusade theme - "Christ the Only Hope" - is a statement of historical fact that He is the only hope for every individual in this fantastic age; and if that theme voices the only effective alternative for the central ills of the Americas; and if the gospel of Christ is indeed redemptive and relevant to men in a hemisphere in revolution, then the Crusade of Americas is of surpassing importance

"You can be a part of this great movement by attending the revival planned by the Baptist church nearest you this Spring Will you pray that the Lord will send a great revival during the Crusade of the Americas," Rev Love said

PENNINGTON GAP

Mrs Lenna Bowen was a recent visitor in the home of her brother, Porter Giles and family near St Charles

Mr. and Mrs James Ross spent the weekend with her mother, Mrs. Chloe Fish and Larry

Dwight and Nina Sutton are among the many absent from school this week due to illness.

Mrs Dollie Hawk has received word of the illness of her son, M. W Sutton in Elizabethtown, Ky

Lee-Ford, Inc.
"We Service What We Sell"

SATISFACTION and SERVICE Are The Key Words That Make FORD Lee County's Number One Seller

We Make It Our Business To See That Our Customers Are Satisfied With Their Trade, Satisfied With The Small But Important Details Of Title Transfer and Satisfied With The Unit When It Leaves Our Garage

Our Efforts and Interest Do Not End Here. We Make It Our Business To See That Our Customers' Vehicles Are Maintained In The Proper Manner So That They Will Give Thousands and Thousands Of Miles Of Worry-Free Service

Yes, At Lee-Ford Service and Satisfaction Have Made It Possible For Us To Proudly Say - - Ford Is Number One In Lee County

If You Are Not A Ford Owner, Why Don't You Try Us?

65 Ford ½ Ton Truck, 6 Cylinder, Long Wide Bed, Locally Owned By Mr. Jim Denton.

67 Ambassador Rambler, 4-Door, V-8, Extra Nice, All Extras.

66 Fairlane 500, 4-Door, V-8, Clean, Like New, Mrs. Mary Pitts.

62 Pontiac, Locally Owned Mr. Ralph Bledsoe.

68 Fairlane Ranchero Pickup, 12,000 Actual Miles.

65 Fairlane 500, 4-Door, V-8, Extra Nice, Mr. Don Parsons.

68 Shelby Cobra (New) $800 Discount.

67 F-350, 1-Ton Truck, Dual Wheels, Good Bed, Like A Brand New One

55 F-600, 2-Ton Ford Truck, Cattle Rar

65 Pontiac Convertible, Solid Black, White Nylon Top, New Tires, Automatic, All Power, One Local Owner, Mr. Birg Sergent.

55 Ford 2-Ton Truck With Bed and Cattle Racks, Extra Nice.

66 Ford, 2-Door, Automatic, Nice.

66 Ford Custom 500, 2-Door, 6 Cylinder Standard Shift.

65 Fairlane, 500, 4-Door, V-8.

65 Mercury Comet Convertible, Maroon Bottom, New Black Top, 4-Speed, V-8.

60 Plymouth, 4-Door, V-8, Standard Shift, Owned By Rhea Edens.

69 Bronco Wagon, 4-Wheel Drive, Red and White, Free Wheeling, Radio.

67 Lincoln Continental, 2-Door Hardtop, White, Black Vinyl Roof, Air, Stereo Tape, All Power, 9000 Actual Miles, $7700 New, You Can Buy At a Bargain, Owner's Name on Request

68 Impala Chevrolet, 2-Door Hardtop, Extras, One Owner, about 4,000 Miles

68 Ford Galaxie 500 XL, 2-Door Hardtop, Power Steering, Power Brakes, Cruiseomatic, Air Conditioning, Tape Player, Light Blue, Save $1,000.00.

67 Ford Country Squire, Air, Traded On New LTD Squire By W. C. Fugate.

66 Ford Galaxie, 500, 2-Door Hardtop, Blue With White Top, V-8, Automatic.

63 Chevrolet Corvair, 4-In-Floor, Extra Nice.

LEE-FORD, INC.
Dealer License No. 1548
PENNINGTON GAP, VA.

VIRGINIA
APR 1 1969
STATE LIBRARY

POWELL VALLEY NEWS

"In the Heart of the Beautiful Cumberlands"

49 YEAR ★ NO. 13 | Pennington Gap, Lee County, Virginia, 24277 Thursday, March 27, 1969 | Ten Pages ★ Ten Cents

OUTSTANDING CITIZENS — Dryden Ruritans paid special honor to two of their members at a Ladies Night affair held at the Dryden High School last Saturday evening. In the top picture, Bill W. Jessee receives an award for his untiring efforts toward a better community and a better county. Bruce Carter, club president makes the presentation. Bottom picture, Clyde Orr is honored as Charles Cox presents a plaque to him in recognition of his efforts toward a new water system for the community of Dryden, as well as other civic projects.

Only One Day For Easter Vacation For Students

Good Friday, which falls on April 4, will be "Easter Vacation" for Lee County students, Superintendent of Schools, John A. Richmond said this morning.

He said that Lee County Schools would resume on next Monday after having been closed due to the county-wide outbreak of flu that cut school attendance to the point where schools could not be conducted in an orderly manner.

Mr. Richmond said that 13 school days have been lost during this school year. Four of them will be made up next week, he said. This means that this session of Lee County Schools will be completed on June 9, providing the regular schedule can be maintained for the remainder of the year.

In addition to the loss of days taught, students who were absent due to illness before schools were closed have lost time from their classes.

Mr. Richmond also pointed out that state revenue for schools based on average daily attendance was drastically reduced by the large number of absentees. He estimate that during the days the greatest numbers were absent that the state revenue to the county was reduced by about $3,000 per day.

The outbreak of flu has apparently run its course over most of the county and it is anticipated that attendance will be near normal when schools open on next Monday.

Food Stamp Schedule Given For April

The schedule for the distribution of Food Stamps for the month of April here in Lee County has been announced by Mrs. Lucy W. McNiel, of the Lee County Department of Public Welfare.

St. Charles - April 7, UMWA building.

Keokee - April 8, Old restaurant building.

Rose Hill - April 9, Peoples Bank.

Dryden - April 10, Fellowship Hall, Methodist Church.

Pennington Gap - April 4, Town Hall.

Jonesville - April 3, 15, 16, 17, Courthouse.

There will be no stamps issued at the Jonesville office except on dates specified.

However, the Jonesville office will be open the remainder of the month for application and recertification.

Community Action Needs Secretary

Lee County Community Action, Inc., is now taking applications for a secretarial position with the Neighborhood Service System Program and the Emergency Food and Medical Program.

Requirements for this position are that the applicant must be 18 years of age or older, be a high school graduate, and take the Virginia Employment aptitude test

For further information, call 346-1389 or contact Ada Hounshell, Lee County Community Action, Inc., Box 344, Jonesville, Virginia.

AREA CIVITANS MEET — A large gathering of Civitans from this immediate area, along with their ladies enjoyed a banquet in the Pennington High School cafeteria last Thursday evening Clubs represented at the gathering were Thomas Walker, Pennington Gap, Gate City and Kingsport Damon Mitchell, International Chairman of Collegiate Civitan was the Principal speaker. J. A. Stout, Lt. Governor, Area V, was the master of ceremonies

Members of the Pennington Gap Club served as hosts

County Follow Through Program Taking Shape

Follow Through, a federally financed educational program that will continue the type of programs started by Head Start, is well on its way to becoming a reality in Lee County.

Program plans are now being made by Charles Cox, director of federal educational programs and John Audia, former principal of Jasper Elementary School.

Present plans call for Follow Through centers at Rose Hill, Keokee, Pennington Gap, Jonesville and Dryden.

A consultant to the U. S. Office of Education will make an on-the-spot visitation March 31 and April 1, to review plans and make suggestions as to how the program may be most effective.

County Exec.-Secy. To Do Purchasing For School Board

At a special meeting of the Lee County School Board held last Friday, a motion was passed that Clark Myers, County Executive-Secretary be authorized to serve as purchasing agent for the Lee County School Board, beginning March 21 1969 The school cafeterias will be allowed to do their own purchasing for the remainder of this session.

In other action, Danny Carter was hired as physical education assistant at Pennington Elementary School; Mrs. Carolyn Davis hired to complete term as primary teacher and Mrs. Pete Chance as Headstart aide at Flatwoods High School.

The Board granted permission for the Elydale Ruritan Club to make improvements on the school athletic field, subject to the approval of the principal.

The Board also discussed but took no action on the extent to which school personnel may become involved in political activities within Lee County.

A lengthy discussion concerning school personnel for the coming year extended the meeting until late into the night.

Holy Week Activities

Dryden United Methodist Church — Holy Communion on Maundy Thursday, April 3, at 7:00 p. m. Special Easter Sunrise Service will be held Easter morning, April 6 at the Powell Valley Cemetery in Dryden at 6:00 a. m. This service is sponsored by both Baptist and Methodist Churches. Everyone is invited to attend.

St. Charles United Methodist Church — Holy Communion on Good Friday, April 4, at 7:00 p. m.

Robbins Chapel and Burkharts Chapel United Methodist Churches will go together to have a Holy Communion Service at Robbins Chapel Church, Palm Sunday, March 30, at 7:00 p. m.

All the above mentioned churches will have their regularly scheduled morning and evening services on Easter Day.

The public is cordially invited to attend these special services.

DILENOWISCO Educators To Hear Dr. Virgil Ward

Dr. Virgil Ward, Professor of Education, University of Virginia, will speak to the area educators on the Gifted Child, tonight 7:00 p. m. at the Big Stone Gap Elementary School auditorium.

Dr. Virgil Ward, one of the nation's authorities on the gifted child, was project director of the Southern Regional Project for the Gifted. Project director of the Governor's Conference School, Winston Salem, North Carolina; president of the Association for the Gifted NEA, 1965. He is author of the book "Educating the Gifted: An Axiomatic Approach, and with others, the Gifted Study: A Manual for School Improvement."

This conference should be one of the most worthwhile ones held in the area since the gifted are the nations most worthwhile natural resources. The public is invited to this conference. Mr Harley Stallard from Wise County will introduce the speaker and summarize the conference

Boy Scout Fund Raising Drive Now Underway

The annual Boy Scout fund raising drive was officially set into motion at a kickoff dinner held last Tuesday in the Old Dominion Power Company auditorium.

Local Scouters and representatives of the Sequoyah Council were present for the occasion

Dr. G. B. Setzler will serve as Honorary Chairman of the Drive and H. L. Perkins will serve as co-chairman.

Within the past year, since Lee County became affiliated with the Sequoyah Council, rapid strides have been made in scouting in Lee County. Today, Cub Packs, Troops and Explorer posts have been organized over the county and there is much interest among boys of scouting age in the entire program.

In order to continue to make progress, local financial support is necessary. Those who are conducting the campaign will be calling on the people of the county for their contributions. A first report on the progress of the drive will be heard in approximately two weeks from now.

Purchasing Agent Hired For County

During a special meeting of the Lee County Board of Supervisors held yesterday in Jonesville, a purchasing agent for Lee County was hired at an annual salary of $8,400

Hired for this position was M. C. (Bud) Williams. He has been associated with Williams Auto Parts of Pennington Gap, for the past several years.

Distribution Of Bibles Planned For Lee County

Plans are underway to distribute Bibles to all of the reading population of Lee County.

A committee meeting was held Tuesday, March 18, at the Jonesville United Methodist Church to review and discuss these plans.

Officers of the Lee County Bible distribution project are Rev. Bill Davenport, chairman; his cabinet, Rev. Buddy Miller and Rev. Bob Copeland; Mrs. Pattie Rasnic, secretary; Browning Wynn, treasurer; George Lee, public information; Miss Bobbie Black, geographic planning; Rev. Buddy Miller, enlistment; Rev. James Shugart and Earl Johnston, supply; Rev Boyd Roberts, training; Mrs. Herman Grigsby, special events; Rev Bob Copeland, special communities committee.

Livestock Show Here Saturday

Lee County 4-H and FFA members will display their fat calves at the County Junior Livestock Show here Saturday in the Three S Tobacco Warehouse. The public is cordially invited to attend.

The day's events will get underway at 10:30 a. m. with a fitting and showing demonstration. At 1:15 p. m the calves will be judged by K. C. Williamson, Extension Specialist, Animal Science. A Showmanship contest will be held at 2:15 p. m.

Weight guessing contests will be held immediately following the Showmanship contest.

The days events are conducted by Extension Agents and FFA Advisors and sponsored by business and professional people of the County.

Annual Spelling Bee April 11 At TW High School

Lee County's annual Spelling Bee for students will be held at Thomas Walker High School on Friday, April 11, at 7 30 p. m., Carson Robinette, Director of Instruction has announced.

This contest is open to elementary students and certain 8th grade students. Interested students may get detailed information from their principals or from Mr. Robinette at the School Board Office in Jonesville.

The county winner will represent Lee County in the regional contest to be held in Knoxville, on April 26.

The three top placings in the county contest will receive cash prizes of $15, $10 and $5. The contest is sponsored annually by the Powell Valley News.

Representatives for the county contest are usually selected by contests held within their respective schools.

Lee Garden Club To Meet In Rose Hill

The Lee County Garden Club will meet Wednesday, April 9 at 2 p. m. at the home of Mrs. Don Grabeel, Rose Hill

This months program will be on table setting and arrangements, conducted by Mrs. John R. Gibson.

REMINDERS!

Stickleyville Ruritan Club regular meeting April 2, 7:30

Stickleyville Ruritan Club will meet Wednesday, April 2 at 7:30 p. m. at Stickleyville School.

Annual Sessions, One-Term Governor Seem Favored By Legislators

RICHMOND — Abandonment of one Virginia tradition and retention of another seemed probable as the laborious process of revising the State's Constitution continues this week at the Capitol, with the likely prospect that the special session will be extended beyond the thirty-day period originally set

The departure will come if Virginias ratify annual sessions for the State legislature

On the other hand, tradition will be honored if the one-term Governor provision is kept in the Constitution

Final action had not been taken on either of these matters by the time the legislators went home over the weekend But signs are that both will be encompassed in recommendations to be made by the special session of the General Assembly

Before changes are made in the State's basic legal document of course, they must be passed upon by the next regular session of the legislature in 1970

turn to page eight

Campground CC To Meet Friday

The Campground Community Club will meet Friday, March 28 at 7 p. m at the Cumberland Bowl Park in the neighborhood center building, as guest of the neighborhood center. Mrs. Ann Nolan will be guest speaker.

FHA Chapters Observe National FHA Week

With the week of March 23-29 designated as national Future Homemakers Week, the FHA Chapters of the county are carrying out special activities in observance of this event

One special project chosen by the Jonesville FHA Club is SAFETY — giving special emphasis to home, farm, and highway safety

The members of the Lee County FHA organizations, like those all over the nation are preparing themselves for the responsibilities of leadership through such experiences as serving on committees, planning and presenting programs, planning and carrying out individual and group projects, presiding at meetings, and working with others in both school and community Such participation helps prepare them to be responsible contributing adult citizens and work toward good home and family life

B'water Ruritans To Have Ladies Night

The Blackwater Ruritan Club will hold its semi-annual Ladies night, Friday night, March 28 at Blackwater School auditorium at 7 00 p m. The regular meeting of the club will also be held. After the meal the Blackwater Elementary students will present a program for the entertainment of those present

For Third Consecutive Time

PHS Deca Chapter Gets Top State Awards

BILLY JOE HILTON

Pennington High School Chapter Distributive Education Clubs of America (DECA) has again been named Chapter of The Year for the state of Virginia This honor came at the DECA Leadership Conference held over the past weekend at the Marriott Motel, Arlington

The award was made by State Distributive Education Supervisor James Horan Jr last Saturday night at the awards banquet.

Thus, for the third consecutive year the Pennington High School club has earned this award. The eight hundred, delegates, contestants and guests gave the Pennington club a five minute standing ovation when the award was presented

Another outstanding first place award was won by the Pennington Chapter. This was first place in the research project of Studies in Marketing. This manual will be competing at the National Contest in Atlantic City, N. J., on May 5-8 when clubs from over the nation will be competing for the $500 cash first prize. The International Board of Sales and Marketing Executives sponsors this contest and presents the

turn to page four

Church Of Nazarene To Have Revival At UMW Hall, St. Chas.

Billy Joe Hilton will be the Evangelist for a Church of the Nazerene revival to be held at the UMW Hall in St. Charles, beginning Monday, March 31, at 7 30 p. m

A cordial invitation is extended to the public to attend this revival.

Library Building Funds Approved

As old buildings are being razed on Joselyn Avenue in Pennington Gap, to make way for a new Lee County Public Library Building, official announcement has come of allocations being approved for funds to carry out the project.

Senator Harry F. Byrd and Congressman William C. Wampler announced that the Appalachian Regional Commission has approved $222,400

They pointed out that local effort had raised some $61,637 $25,000 of this amount was allocated by the Lee County Board of Supervisors and $20 000 came as a donation from the Slemp Foundation. $16,637 came from individual contributions The balance, they said, will come from two federal grants.

The announcement said that Pennington Gap had been selected as the most accessible site for a library to serve the 26,000 persons in the county.

It said the new library will include 10,000 square feet of floor space, with separate reading rooms for adults and children and a storage space for a bookmobile.

The present 25,000 Volumes can be increased to a total of 40,0000 in the new building, the announcement concluded.

MYF TO SERVE HAM DINNER FRIDAY

The MYF of the First United Methodist Church of Pennington will serve a buffet ham dinner Friday, March 28 from 5 to 7 p. m. in the fellowship hall of the church Admission $1 25 adults 75 for children under 10 years of age

Lee County Native To Head Henrico County Schools

Dr. Walter Eugene Campbell, currently Norfolk's associate school superintendent, has been appointed Henrico County's superintendent of schools beginning July 1.

Campbell, 52, will succeed George Moody, 67, who is retiring June 30. Moody has been Henrico school superintendent since 1956.

He will step into the Henrico County job at $30,000 per year, after being paid almost $25,000 in Norfolk. The highest-paid school superintendent in the state, Richmond's H. I. Willett, retiring this year, gets $35,000.

Campbell has worked in edu-

turn to page eight

Good Farming

by Joe P Lyle

Homeowners are cautioned by Dr J. S. Coartney, Extension plant physiologist at Virginia Tech, to watch out for "Weed and feed" lawn materials. Numerous cases of injury to woody ornamentals have resulted from such products

"Homeowners like these formulations because they contain several ingredients in one package An insecticide may be combined with one or more herbicides The combination makes

turn to page eight

OUTSTANDING LEADERSHIP - James Fulks, Executive Director of Lee County Community Action, Inc., has been presented a plaque that cited his accomplishments as "An Outstanding Leader in Economical and Social Growth in Lee County." The presentation was made here last Thursday night at a meeting of area Civitans The presentation was made for the Thomas Walker Civitan Club by Jimmy Jobe, Governor Civitan Appalachian District V

This week, Mr Fulks is in Washington, D. C., testifying before the House Labor and Education Committee concerning the federal anti-poverty program. Fulks' appearance before the committee is at the request of the committee chairman Carl Perkins of Kentucky

The Lee County program, under Fulks' direction has been rated as "excellent" by Office of Economic Opportunity evaluation teams It is considered to be a model program over the nation

VIRGINIA PRESS ASSOCIATION Member

Forty-ninth Year
POWELL VALLEY NEWS
Published each Thursday by
POWELL VALLEY PRINTING COMPANY

Entered at the Post Office at Pennington Gap, Virginia as Mail Matter of the Second Class.

Subscription: $3.00 a year in advance in Lee County; $4.50 a year in advance outside Lee County.

Today's Meditation

From The Upper Room

Read Psalm 27; Ephesians 6:10-20

The Lord is my light and my salvation; whom shall I fear? (Psalm 27:1)

Strange as it may seem, unwavering faith in God's goodness and power can emerge from experiences that some regard as a denial of His love and care.

A skeptic visited a Christian suffering daily pain, the result of wartime cruelty. He said in a puzzled tone of voice, "Why do you continue to believe? Your very condition proves the God in whom you trust lacks power."

The answer was: "Out of tribulation can come strength for endurance and vision of future happiness. This is achieved through reliance on God, who enables us to face and triumph over great physical or mental strain."

Like this sufferer unnumbered followers of Jesus have borne witness to a serenity of mind in the midst of distressing circumstances; a serenity of mind which they call "the peace of God."

But this peace of God is not something which, like some drugs, causes one to bow passively. It is like a flame that burns up reliance on self and at the same time inspires one to hold on in the assurance that the final victory rests not with man but with God.

PRAYER: Help us, O God, to lift our eyes from the swiftly moving scenes about us by which we are so often confused and dismayed. May we see clearly the wisdom and power and love sufficient for all our needs. In Christ's name. Amen.

THOUGHT FOR THE DAY

The antidote for fear is faith.

David Cavers (Ontario)

Copyright — The Upper Room

Livingston Chapel

A number of persons from this community attended the funeral of Mrs. Hassie Wallen Bledsoe on Friday.

Due to illness in the home Rev. Odis Seiber did not fill his regular appointment here on Sunday night.

Dudley Hickam is now a patient in the University of Tennessee Hospital at Knoxville.

Doris Lambert of Indianapolis, Ind., spent the weekend with her parents, Mr. and Mrs. Henry Lambert.

Frank and Zelda Miles visited their sister and family, and Mrs. Allen Giles of Rose Hill on Sunday.

Recent visitors in the E. R. Livingston home were Mrs. B. R. Newberry, Marie Minor, Edith Clay, Mrs Victor Rasnic and daughter, Brenda.

Mrs. Jarrett Head is reported much improved after spending a few days in Lee General Hospital.

Those visiting Mr. and Mrs. Marvin Gillenwater on Sunday were D. J. Gillenwater of Dot, Sherrel Parson of Bristol, Mrs. Mary Seals and daughters of Pennington Gap and Virginia Lynn and Jimmy Fannon.

Mrs. Ruth Vincent of Cedar Town, Ga., is now visiting her mother, Mrs. Ben Burke.

NOTICE TO THE PUBLIC

The Commission of Game and Inland Fisheries at a meeting held in Richmond, Virginia, on March 7, 1969, adopted the following regulation pursuant to Sections 29-125, 29-126 and 29-127 of the Code of Virginia.

CHAPTER 18. Turkey

R18-2.1. It shall be lawful to hunt bearded turkeys only from April 19 to May 10, 1969, both dates inclusive, from one-half hour before sunrise to 11 o'clock a. m., statewide, except in the counties of Buchanan, Buckingham, Dickenson, Goochland, King and Queen, King William, Lee, Louisa, Prince Edward, Russell, Scott, Spotsylvania and Wise; and on Clinch Mountain Wildlife Management Area in Smyth and Tazewell counties and Hidden Valley Wildlife Management Area in Washington County, which shall be closed to hunting. In the counties of Caroline and Highland hunting shall be restricted to military areas, National Forest lands and lands owned by the Game Commission Bearded turkeys shall be hunted by calling. It shall be unlawful to use dogs or organize drives for the purpose of hunting

This shall become effective April 19, 1969

COMMISSION OF GAME AND INLAND FISHERIES
A Ree Ellis, Chairman

Adv No. 13-1t

NOTICE TO THE PUBLIC

The Commission of Game and Inland Fisheries at a meeting held in Richmond, Virginia, on March 7, 1969, ordered the following proposed changes in its regulations pursuant to Sections 29-125, 29-126 and 29-127 of the Code of Virginia. A public hearing for this purpose of adopting such changes will be held at 4010 West Broad Street, Richmond, Virginia, at 9 30 a m., April 17, 1969.

CHAPTER 18 Turkey

Amend Regulation R18-2 to read as follows:

Except as otherwise specifically provided by the regulations appearing in this chapter it shall be lawful to hunt turkeys from the first Monday in November through the third Saturday in December, both dates inclusive in the counties west of the Blue Ridge Mountains.

COMMISSION OF GAME AND INLAND FISHERIES
A Ree Ellis, Chairman

Adv No 13-1t

NAMED TO DEAN'S LIST

Names of students on the dean's list at the University of Cincinnati for the autumn quarter have been announced by president Walter C. Langsam.

To achieve the list, a student must maintain at least a 3.40 grade point average out of a possible 4.0. The list includes:

Dwight A. Peirce Jr., Pennington Gap. He is the son of Mr. and Mrs. D. A. Pierce.

Lai Khe, Vietnam (AHTNC) — Army Sergeant Major Roy C. Cheek, son of Carl Cheek, Route 2, Pennington Gap received the Bronze Star Medal February 15 near Lai Khe, Vietnam.

Maj. Cheek was presented the award for meritorious service in ground operations against hostile forces in Vietnam.

At the time of the presentation he was a member of Headquarters and Service Battery, 2nd Battalion of the 1st Infantry Division's 33rd Artillery in Vietnam.

His wife, Ruby, lives in Radcliff, Ky.

Sp-4 Steven C. Jessee, son of Mr. and Mrs. Clifford E. Jessee of St. Charles, will be rejoining his wife, Mrs. Norma Jean Jessee of Jonesville, on or about the 10, of June this year for their trip back to Aschaffenburg West Germany where he is now stationed at Company B, 4th Battalion, 64th Armor. Mrs. Jessee is now residing with her parents, Mr. and Mrs. Hurley M. Underwood of Jonesville.

Ewing Equipment Company
Ewing, Va.
For
Homelite Chain Saws

All-time classic... The Lady Poole by London Fog®

Always in style regardless of the current fad ... The Lady Poole, single breasted ... classicly styled with split shoulder, fly front, stand-up collar and Third Barrier Construction. Now yours in an array of fashion colors, tailored in water repellent, washable Calibre® Cloth of 65% Dacron® polyester, 35% cotton. This Maincoat® belongs everywhere but in the closet. In a selection of sizes and colors.

FARID DEPARTMENT STORE
Jonesville, Va.

®Londontown's any weather coat

Jonesville Building Supply
(Formerly Jonesville Lumber Co.)

Paint Sale
25% Off

Regularly Marked Price - Precision Brand Paint

EXAMPLE
Painters' Latex Reg. $4.99 Sale Price $3.75 Gal.
Vinyl Latex Reg. $6.26 Sale Price $4.70 Gal.
Your Choice Of Colors - Sale Prices Effective

Thru April 5

See Us For All Your Building Needs
See Our Complete Display Of Light Fixtures
Free Delivery

Hours 7:00 A. M. - 4:30 P. M.
Saturday 7:00 A. M. - 12:00 Noon
Just Dial 346-1033 Jonesville, Va.

HUGS GROUND CONTOURS

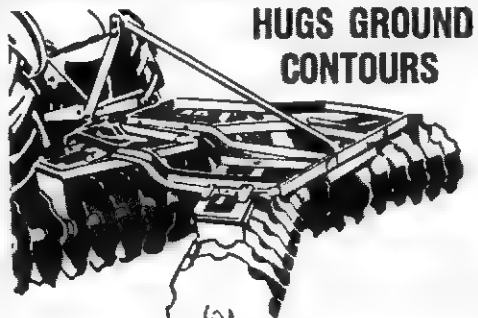

FORD FLEXO-HITCH MOUNTED
DISC HARROW

- Full-Floating Hitch. Disc follows rise and fall of ground—not ups and downs of tractor.
- Semi-Flexible Frame. Gets into low spots, hugs ridges for smooth, even-depth discing.
- Fast Hook-Up. Mounts in a minute or less.
- Rugged Construction. Tough, heavy frame. Rigidly aligned, heat-treated steel blades resist wear, stay sharp longer.
- Simple adjustments. Fix pitch from tractor seat. Just slip out a pin to set gangs to any of 6 angles.
- Plus ... easy lubrication ... plenty of trash clearance ... much more! Four cutting widths, 6½' to 10', with 16" or 18" blades.

Let us demonstrate ... ASK ABOUT OUR EASY TERMS!

Lee Tractor & Implement Co.
Jonesville Phone 346-2022

WANT A NEW CAR?

START RUNNING. OVER THREE-QUARTERS OF A MILLION OWNERS OF COMPETITIVE CARS RAN AROUND UNTIL THEY GOT HERE

THIS IS WHERE THE RUNAROUND ENDS.

THE UNBEATABLES

ROLLER MOTOR CO.
1701 E. Morgan St. Pennington Gap, Virginia

JONESVILLE AUTO SALES
Church St. Jonesville, Virginia

Road Runner 2-Door Hardtop

AUTHORIZED DEALERS CHRYSLER MOTORS CORPORATION

KEOKEE

Mr. and Mrs. Gregory Arnette and daughter, Rebecca arrived Monday from Dayton and will spend a weeks vacation in Keokee visiting Mrs. Arnette's parents, Mr. and Mrs. Deward Duff, and Mr. Arnette's parents, Mr. and Mrs. Ernest Arnette.

Visitors Sunday at the home of Mr. and Mrs. Paul Bobrosky were Mrs. Bobrosky's uncle and aunt, Mr. and Mrs. Odie Duff of Big Stone Gap and also Mrs. Earl Hobbs of Bristol. Mr. Hobbs spent the afternoon with his mother, Mrs. Laura Hollin at Sigma, Keokee, Route 1.

Mr. and Mrs. Harlis Thomas are the proud parents of a new baby boy born Wednesday, March 13, at the Holston Valley Community Hospital in Kingsport. The new arrival has been given the name David Scott.

Maternal grandparents are Mr. and Mrs. Frank Moore, and the paternal grandparents are Mr. and Mrs. Gerald Thomas.

Weekend guests at the home of Mr. and Mrs. Buster Johnson were Mrs. John's mother, Mrs. Myrtle Goode, also her brother and sister-in-law, Rev. and Mrs. Ray Goode and family of Wise, their daughter and son-in-law, Mr. and Mrs. Bob Campbell, also their son and daughter-in-law, Mr. and Mrs. Stanley Johnson all of Dayton, their daughter, Miss Carrie Johnson of Wise and also from Wise was John Griffin.

Marilyn and Dorinda Clarkston of Big Stone Gap were Sunday dinner guests of their aunts, Iva Clarkston and Eula Clarkston.

A fashion show sponsored by the young mothers was held at Jefferson Lounge at Clinch Valley College in Wise on Thursday, March 20. Featured were styles from Mike's. Among the models was Miss Linda Bobrosky, Keokee who is a student at Clinch Valley College.

Linda's parents, Mr. and Mrs. Paul Bobrosky form Keokee attended the fashion show.

Deward Duff and son, David visited his parents, Mr. and Mrs. Melvin Duff at Sigma on Sunday.

Mrs. Katherine Depew, Head Start Nurse from Sneedville was a visitor at the Keokee Head Start Center one day last week.

Mrs. Algie Hackney who has spent the past few weeks in Dayton returned home Friday. She was accompanied back to Keokee by her daughter and son-in-law, Mr. and Mrs. Douglas Meek and family who spent the weekend here.

The Meek family visited Mrs. Meek's sister and brother-in-law, Mr. and Mrs. Deward Duff and family on Saturday night.

Mrs. Clarsie Thomas and Patsy Smiddy of Keokee spent Wednesday night with Mrs. Thomas's daughter-in-law, Mrs. Linda Thomas who had given birth to a baby son, David Scott Thomas.

Mrs. Nannie Maggard who has been a patient in the Community Hospital in Norton has returned home.

GETTING UP NIGHTS MAKES MANY FEEL OLD

Common Kidney or Bladder Irritations make many men and women feel tense and nervous from frequent burning or itching urination night and day. Secondarily, you may lose sleep and have Headache, Backache and feel older, tired, depressed. In such cases, CYSTEX usually brings relaxing comfort by curbing irritating germs in acid urine and quickly easing pain. Get CYSTEX at druggists.

ATTENTION

MAKE ONE STOP AT HEADQUARTERS FOR YOUR GARDEN NEEDS

SURPEE'S Famous Package Seed. MAYO'S Loose Seed As Follows:

Beet
Carrot
Lettuce (Leaf)
Lettuce (Head)
Mustard
Okra
Parsnip
Pepper
Pumpkin
Radish
Turnip

BEANS, Bunch
Mayo Brown Bunch
Giant Stringless
Dwarf Horticulture
Mayo Peanut Bean
Sulphur
Tennessee Greenpod
Topcrop
Red Valentine
White Half-runner
State Half-runner
Striped Half-runner

BEANS, Pole
Blue Ribbon
Genuine Cornfield
Kentucky Wonder
Missouri Wonder
White McCaslin
White Creaseback

CORN, Sweet
Ioclief, Hybrid
Golden Cross Bantom
60 Day Early Yellow
Truckers Favorite
Hickory King

CORN, Field
Pioneer 309 A
Pioneer 511

PEAS
Thomas Laxton
Wando
Tall Telephone
Dwarf Gray Salad

CABBAGE
Flat Dutch
Wakefield
Copenhagen
Early Jersey

CUCUMBER
Strait 8
Long Green
Early Cluster
Boston Pickling
White Spine
White Wonder
Burpee Hybrid

ONION SETS
White Denver
Yellow Globe

Fresh Plants Received Twice Weekly

Black Leaf and Greever Insecticides As Follows:
50% D.D.T. (wetable)
50% Sevin (wetable)
5% Sevin
Chlorodane
Malathon
Copper Dragon
Blue Dragon
Rotenone
No-Ho
Total Weed Killer
Lawn Weed Killer
Weedone
Rose Spray
Rose Dust

Lee Hardware

Formerly Roy King Hardware
Phone 546-2181
Pennington Gap, Va.

CLINCH HAVEN FARMS Incorporated

Producers and Distributors of
Grade A Milk and Dairy Products

Breeders of Purebred Holstein-Friesian Cattle
Dial 523-1749 Big Stone Gap, Va.

PUBLIC NOTICE

All interested persons are advised that the construction of Route 606, Two underpasses and necessary approaches, Southern Railroad (near Palmer and Purcell), is being planned by the State Highway Commission.

Information concerning the tentative location of the route is available at the office of the Resident Engineer of the State Highway Department in Jonesville, Virginia. Any interested persons from the communities affected by this route may request that a public hearing be held by sending a written request to the Resident Engineer, State Highway Department, Jonesville, Virginia, on or before April 17, 1969. In the event such request is received, a further notice of the time and the place of the hearing will be published.

State Highway Commission of Virginia,
By D. L. Jones, Resident Engineer
Adv. No. 13-2t.

NOTICE TO THE PUBLIC

The Commission of Game and Inland Fisheries at a meeting held in Richmond, Virginia, on March 7, 1969, ordered the following proposed changes in its regulations pursuant to Sections 29-125, 29-126 and 29-127 of the Code of Virginia. A public hearing for this purpose of adopting such changes will be held at 4010 West Broad Street, Richmond, Virginia, at 9:30 a. m., April 17, 1969.

CHAPTER 6. Deer.

Amend Regulation R6-2 to read as follows:

It shall be lawful to hunt deer on the third Monday in November and for eleven consecutive hunting days following in the counties west of the Blue Ridge Mountains and in the counties of Amherst (west of U.S Route 29), Bedford, Campbell (west of Southern Railroad), Franklin, Henry, Nelson (west of Route 151), Patrick and Pittsylvania.

COMMISSION OF GAME AND INLAND FISHERIES
A. Ree Ellis, Chairman
Adv. No. 13-1t.

Woodway 4-H'ers Met March 18

The regular meeting for the Woodway Jr. 4-H Club was held March 18, with 16 members present. Kathy Huff led the American Pledge, Jan Lawson led the 4-H Pledge, and Lynn Smith led the Lord's prayer. The share the fun program was discussed. The record books were then passed out. Some games were played. The meeting was then adjourned.

OUR WANT ADS GET RESULTS

In the Hour of Need

Davidson's Funeral Home

Phone 346-1196 Jonesville

PENNINGTON AUTO SALES

CLYDE B. EDWARDS FRED GARRETT
Phone 546-2341 East Pennington Gap
Dealer License No. 1888

CLEAN USED CARS

65 Plymouth Barracuda, 2-Door Hardtop, V-8, Air Conditioning, Automatic Transmission, Blue With Blue Interior.
64 Pontiac Star Chief, 4-Door Hardtop, White With Blue Vinyl Interior, Real Sharp.
64 Chevelle Malibu, 2-Door Hardtop, V-8, Automatic, White With Blue Interior.
64 Pontiac Catalina, 2-Door Hardtop, With Ventura Trim, Real Nice, 4 New Tires.
64 Ford Galaxie 500, 2-Door Hardtop, Automatic Transmission, White With Black Interior.
63 Chevrolet 4-Door Sedan, V-8, Automatic.
63 Thunderbird, All Extras, White With Red Interior.
63 Falcon, 6 Cylinder, 2-Door, Straight Shift.
63 Chevrolet Impala, 2-Door Hardtop, 283 Motor, Automatic Transmission, Green With Green Vinyl Top, One Of The Sharpest You'll Find
63 Oldsmobile 88, 2-Door Hardtop, Blue With Blue Interior.
62 Chevrolet, 2-Door Hardtop, Super Sport, V-8, Solid White With Black Interior, Bucket Seats,
62 Chevrolet Impala Convertible, V-8, Automatic, Red With White Top, Black Interior, One Of The Sharpest You'll Find For The Model.
61 Chevrolet 2-Door Sedan, 6 Cylinder, Straight Shift, Going At A Bargain.
60 Chevrolet Impala 2-Door Hardtop, Straight Drive, Black With Red Interior, This Is A Cream Puff.
51 Ford Pickup, ½ Ton, Good Tires, Solid Black.

WANT ADS!

Painting, plumbing, electrical work, roofs of all kinds, contact Rudolph Parsons or Ted Fry, Phone 546-1533 or 546 [redacted]
Adv. No. 12-2t.-pd.

PLUMBING Supplies and Service, Call 546-1225 or 546-2638.
Adv. No. 3-TF.

MONUMENTS and MARKERS — Stones of any size or design. Cemetery Lettering. All work guaranteed. Buy from us and save. Hyden Monument Works, Rt. 2, Pennington Gap at Woodway.
Adv. No. 24-TF.

BACKACHE—
HOW TO EASE IT.
IN 13 HOURS,
If not pleased, your 48c back at any drug counter. Take 3 GENTLE BUKETS tablets in one day to increase and regulate passage and to EASE BACKACHE. Now at PENNINGTON PHARMACY.
Adv. No. 10-4t.

FOR SALE — Devotion Garden Lot 22A, spaces 1, 2, 3 and 4 in Lee Memorial Park at Woodway. $250. Call 546-1210.
Adv. No. 11-3t.

FOR SALE — 1 - 9.8 HP Johnson outboard; 1 - 5 HP Johnson outboard; 1 - 12 ft. aluminum boat. Call 546-1270.
Adv. No. 10-4t.-pd.

Painting, inside and outside Paneling, bath rooms installed, roofing. For estimate call 546-1689 or see Bill Bishop, Woodway.
Adv. No. 10-4t.-pd.

HAY FOR SALE — Clover or Lespedeza. Phone 546-2346 or see Pearl Gilbert.
Adv. No. 10-4t.-pd.

REGISTERED HEREFORD BULLS FOR SALE — Two years old and yearlings also yearling Heifers, sires, BR Colorado Domino and Battle Lad Intense. Farm located 3 miles west of Pattonsville, Va. on road 604. See G. Q. Horton, Pennington Gap or phone 546-1712.
Adv. No. 9-TF.

Give your car more than just a wet wash. Wash it to suit you at the MAGIC WAND CAR WASH, Pennington Gap.
Adv. No. 13-TF.

Custom built cabinets, Dixie Maid factory built cabinets, remodeling, plumbing. Cowden Cabinet Co. Free estimates. Cowden Cabinet Co., phone 346-1775, Johnsville.
Adv. No. 3-TF.

For new bathroom equipment, remodeling and installations, new pumps and water heaters. Heating and air conditioners installed. Also paneling inside walls. Call, Cress Heating and Plumbing 546-2423 for free estimations.
Adv. No. 11-TF.

IF YOU NEED COAL AND WOOD — Call 546-1953 Also general hauling. Daniel Cox and Son.
Adv. No. 11-TF.

FURNITURE STORE FOR SALE — Well established business in good location. Priced to sell. If interested write, Store, P. O. Box 126, Big Stone Gap, Va.
Adv. No. 12-4t.-pd.

SEE OTHER CLASSIFIEDS
On Page Five

It pays to keep your farm machinery in top-notch condition. We service all makes and models. See us for new and used tractors and equipment. Call or See us before you buy. Glass Machinery and Equipment Co. Phone 346-1732, Jonesville.
Adv. No. 2-TF.

Registered Hereford bulls for sale, 2 year old and yearlings. Also some registered Hereford heifers. See Robert S. Orr, Road No. 642, Dryden, Va., or phone 546-1611.
Adv. No. 16-TF.

Ford TRACTORS EQUIPMENT
Authorized Service
GENUINE PARTS
Lee Tractor and Implement Co.
Jonesville Phone 346-2023

ORDER OF PUBLICATION

VIRGINIA:

In the Clerk's Office of the Circuit Court of Lee County, the 11 day of March, 1969.

Kenneth David Scott, an Infant, who sues by his mother, Gladys Scott, as next friend, Complainant.

Va. In Chancery

Carolyn Juanita Scott, Boyds, Maryland, Defendant.

The object of this suit is to obtain a divorce from the bonds of matrimony which was created by the aforesaid marriage may be decreed him, and that he have such other relief as the nature of his case may require.

An affidavit has been made and filed that the defendant is not a resident of this State, it is ordered that she appear before this court within ten days after due publication of this order and protect her interests herein.

An Extract - Teste:
Glen M. Williams p. q.
Jonesville, Virginia
Arthur T. Burchette, Clerk
by Patricia H. Rasnic, Deputy Clerk
Adv No 11-4t

ORDER OF PUBLICATION

VIRGINIA

In the Clerk's Office of the Circuit Court of Lee County, the 15 day of March, 1969

Barbara Poore, Complainant.

Vs. In Chancery

John Poore, 50 Meadow Road, New Castle, Delaware, Defendant.

The object of this suit is to obtain a divorce a mensa et thoro from the defendant, and at such time as the statutory period has elapsed that a divorce from the bonds of matrimony be decreed her; that your Complainant be granted the custody of the two infant children born as a result of this marriage, and that she also be awarded support for said children, and that your Complainant have such other relief as the nature of her case may require.

An affidavit has been made and filed that the defendant is not a resident of this State, it is ordered that he appear before this court within ten days after due publication of this order and protect his interests herein.

An Extract - Teste
Glen M. Williams p. q
Jonesville, Virginia
Arthur T. Burchette, Clerk
by Patricia H. Rasnic, Deputy Clerk
Adv No. 12-4t.

No Hunting No Trespassing Signs For Sale at Powell Valley News Phone 546-1210, Pennington Gap.
Adv No 37-TF

NOTICE — If you have not had your beef or hogs processed for the winter, now is the time to do so. Phone 546-1221, Lee Packing Co., Pennington Gap, Va.
Adv. No. 7-TF.

All types of electrical work Call Williams Electric Service, Hagan Williams owner and manager, phone 346-1385.
Adv. No. 12-4t.

FOR SALE — Registered Angus Heifers. Phone 528-2874 or 523-0813, Big Stone Gap, Va.
Adv. No. 12-2t.-pd.

ORDER OF PUBLICATION

VIRGINIA

In the Clerk's Office of the Circuit Court of Lee County, the 11 day of March, 1969.

Harold Hubert Collins, Complainant.

Vs In Chancery

Gerry Lee Wells Collins, 2422 Quatman Avenue, Cincinnati, Ohio 45212, Defendant.

The object of this suit is to obtain a divorce a vinculo matrimonii, on the grounds of desertion which has wilfully continued without interruption for more than one year; and that the complainant have such other and further relief as to equity may seem meet.

An affidavit has been made and filed that the defendant is not a resident of this State, it is ordered that she appear before this court within ten days after due publication of this order and protect her interests herein

An Extract - Teste
Willian C Fugate p. q.
Jonesville, Va.
Arthur T. Burchette, Clerk
by Patricia H. Rasnic, Deputy Clerk
Adv. No. 11-4t

LONG-TERM LOANS FEDERAL LAND BANK LOANS

[redacted]

Production Credit Loans. Money for your farm, farm home and farm family needs. You pay only simple interest for the actual time you use the money. Call or visit us today. Farm Credit Office, Big Stone Gap, Va. O. F Stickley, Mrg., Telephone 523-1341
Adv. No. 1-TF

FOR HIRE — Bulldozer, Hilift loader. Call or see Orville Kelly, Ben Hur, Phone Jonesville 346-2154.
Adv. No 46-TF.

FOR SALE — Power Saw Call 546-1237
Adv. No. 12-2t.

Now Open
Curlette Beauty Salon
Located At Kirk's Coal Yard
Stone Creek, Virginia

Owner and Operator
MILDRED CARTER

Phone 546-1650
Monday - Saturday 9-6

After 6 By Appointment

Now - Easter All Permanents Special Priced

WIN A BRAND NEW $209.95 DRESSMAKER ZIG-ZAG SEWING MACHINE

Work this Contest and Win Prizes!!!
OVER $5,000 IN PRIZES TO BE GIVEN AWAY
(In Merchandise Certificates)

1ST PRIZE

ENTER THIS CONTEST AND WIN!

1ST PRIZE
A Brand New $209.95 DRESSMAKER ZIG-ZAG Sewing Machine

2ND PRIZES
$140.00 Discount Certificates. These are good toward the purchase of the $209.95 DRESSMAKER Sewing Machine.

3RD PRIZES 2-Adjustable Dress Forms.
4TH PRIZES 5-Transistor Radios.
5TH PRIZES 5-Pair Pinking Shears.

UnScRaMbLe ThE wOrDs CONTEST

No Obligation – Nothing To Buy! It's Easy ... It's Fun!

Simply Unscramble The Words And Mail Today!

CONTEST RULES

1. Any resident of the United States, may enter except employees and suppliers of CITY SEWING MACHINE CO., Marysville, Ks., and their immediate families. The operation of this contest shall be subject to and is conformity with all federal, state and local laws, ordinances, decisions and regulations.
2. All entries become the property of CITY SEWING MACHINE CO., Marysville, Kansas.
3. Entries must be postmarked no later than 8 days from the receipt of this entry. So hurry, mail today! Winners of the Sewing Machine Adjustable Dress Forms, Transistor Radios and Pinking Shears will be selected by drawing from among all correct entries. Other entries will receive a $140.00 Discount Certificate. All prize winners will be notified by mail.
4. Only one entry permitted from each contestant. Use official entry blank below or you may use a 3" x 5" piece of plain paper.
5. Decision of the judges is final.
6. No representative will call or come to your home. Winners will be notified by mail.

Entry Form

Virginia
ENTRY FORM

Enter the "SMART MONEY" PUZZLE AND WIN PRIZES!

DON'T WAIT! ENTER TODAY!

Unscramble These Words—Hint. They All Pertain to Sewing

WESNGI..... EMDN..... OGMRMNOA.....
UTCK..... TABES..... NRETTAP.....
AMSE..... CTISTH..... [redacted].....
MHE..... UOTTBN..... LMATEARI.....
LENEDE..... REPZIP..... SROSSICS.....

NAME _____
ADDRESS _____
CITY _____ STATE _____

MAIL TO—City Sewing Machine Co., 818 Broadway, Marysville, Ks. 66508

MAIL THIS OFFICIAL ENTRY BLANK TO: City Sewing Machine Co. 818 Broadway, Marysville, Ks. 66508

Congratulations PHS DECA Members

Lee County's most valuable product — youth, continues to gain favorable publicity for Lee County.

On this particular occasion it is the Pennington High School Chapter Distributive Education Clubs of America (DECA). The PHS DECA Chapter not only carried off most of the major honors at the State Leadership Conference last weekend in Arlington. It seems that in winning for the third consecutive year that the chapter members representing PHS also won a popularity contest. Indication of this honor came when the Pennington Chapter representatives were accorded a five minute standing ovation for their accomplishments. One's competitors can usually be counted to be the most severe critics. In this instance, those critics gave evidence of their approval of the judges' decisions. Even after three consecutive years of top honors the Pennington High School students were apparently so far ahead of their competitors from over the state that there was no jealousy or envy manifested. The entire state will be supporting the Pennington Chapter in national competition.

Such accomplishments are only achieved by two means. The first — sound leadership as provided by Mr. Livesay. The second is, of course, hard work on the part of Chapter members.

We join with the entire state in extending our congratulations on a job well done. And, along with the entire state we offer our support and encouragement to these young folks as they set forth to represent Pennington High School and the state in the coming National Leadership Conference.

State Winners To Attend National DE Conference

JUDY EVANS

CLARA FUGATE

YVONNE LIVESAY

CINDY SMITH

MR. LIVESAY

BARRY CULBERTSON

DAVID HARTLEY

RAVEL RIDINGS

JIM D. WRIGHT

DANNY WYNN

Robinson Named Union College Alumni Fund Drive 1968-'69

Barbourville, Kentucky — Arthur D. Robinson, 1022 Leigh Avenue, Pennington Gap, has been selected as area chairman for the Southwestern Virginia area, Union College Alumni Fund Drive 1968-69.

Mr. Robinson is staff pharmacist for the Harlan Appalachian Regional Hospital. He received the baccalaureate degree from Union College and the B. S. in Pharmacy from the Medical College of Virginia.

He is a member of the Virginia Pharmaceutical Association, the American Pharmaceutical Association and the Hospital Pharmacist Association. He is active in the Methodist Church.

Married to the former Betty Jo Carter, he is the father of a son and a daughter.

Union College is a four year liberal arts college, affiliated with the United Methodist Church. It has an enrollment of over 900 students.

PENNINGTON GAP

Mrs. Larry Waldrout of Knoxville was luncheon guest Friday of Mr and Mrs. Delmer C. Provence.

Local Garden Club Met Last Tuesday

Pennington Gap Garden Club met Tuesday night, March 18 in the Old Dominion auditorium with 16 members present.

Mrs. Wilma Graham and Mrs. Sarah Lawson presented an interesting program on ideas for decorating eggs for Easter.

Mrs. Lester Bailey and Mrs. Sam Davis served delicious refreshments.

News From LMU

Harrogate, Tenn., March 13 — Three from Lee County have accepted bids and pledged the Kappa Pi Omega Sorority at Lincoln Memorial University.

Rosalind Elaine Smith a 1968 graduate of Pennington High School and the daughter of Mr. and Mrs. Rando Lee Smith, Jr., Pennington Gap.

Majorie Regena Taylor, daughter of Mr. and Mrs. Tip Taylor, St. Charles.

Rosanna Goforth a 1968 graduate of Thomas Walker High School and the daughter of Mr. and Mrs. O. S. Goforth, Ewing

Camp Springs, Md. — Staff Sergeant William R. Garman, son of Mr. and Mrs. Claude M. Garman, Catawba, Va., has received the U. S. Air Force Commendation Medal at Andrews AFB, Md.

Sergeant Garman was decorated for meritorious service as a security policeman at Nakhon Phanom Royal Thai AFB, Thailand. He was cited for his outstanding professional skill and initiative.

The sergeant is now at Andrews in a unit of the 89th Military Airlift Wing, the special Air Force unit which provides ar transportation for the President of the United States and other top government officials.

The sergeant is a 1950 graduate of Andrew Lewis High School, Salem, Va. His wife, Roberta, is the daughter of Mrs. Lennie Ayers, Ewing.

PENNINGTON GAP

Mr. and Mrs. Doyle Lundy and son, William Olin from Pekin, Ill., spend a week in Pennington and Loyall and in Harlan, Ky. While there they visited Mrs. G. C. Bell, sister of Mrs. Lundy, also Elmer Lundy and family, a brother of Mrs. Lundy. They visited both daughters, Mrs. James Reynolds and family and Mrs. Jerome Smallwood. The Smallwoods have a new baby, Deidre Ann Smallwood.

Mrs. Wayne Sieja of Dayton visited with Mr and Mrs. Delmer C. Provence one evening last week.

Mrs. James McDavid has been released from Lee General Hospital and has returned to her home on Stone Creek.

Mrs. Bill (Evelyn) McFarland has been discharged from Lee General Hospital but is still confined to her home.

Mr. and Mrs. Clay Forester from Kingsport visited with Mr. and Mrs. M. B. Fleenor and family Sunday.

Mr. and Mrs. Charles Flanary spent Sunday with their daughter and family, Mr. and Mrs. Gene Widner and Terri of Abington.

Mrs. F. M. McCullough who suffered a light stroke while visiting her sister and other relatives at Kingsport is much improved and was returned to the Lee General Hospital here last week.

R. W. Campbell is a patient at Lee General Hospital, at this time.

Birth Announcement

Mr. and Mrs. Kenneth Woodard announce the birth of a boy born March 10 weighing in at 8 lb. and 12¾ oz. He was given the name Kennth David II.

Maternal grandparents are Mr. and Mrs. Elmer Large and paternal grandparents are Mr. and Mrs. Esco Woodard.

DECA

from page one

awards.

Another highlight of the conference so far as the Pennington Chapter was concerned was the election of David Stout Hartley to the post of State Parliamentarian. He will serve Virginia DECA at the National Leadership Conference and as State Parliamentarian during '69-'70.

A grand total of 13 state awards was won by the Pennington Chapter. The awards were 1st place Variety Store Merchandising - Clara Ruth Fugate; 1st Specialty Store Merchandising - Yvonne Livesay; 1st place Service Industry - Danny Wynn; 1st place Department Store Merchandising - Judy Evans; 1st place Display Contest - Jim D. Wright; 1st place Chapter of the Year and 1st place Research Project - by all members of the chapter; 2nd place Food Store Merchandising - Ravel Ridings; 2nd place Student of the Year - (girl) Cindy Smith; 3rd place Home Furnishing Manual - Barry Culbertson; 3rd place Merchandise Manual - Jim D. Wright; 3rd place Student of the Year (boy) - Barry Culbertson and First Place Honor Club by all members of the chapter.

Student members winning first place as well as the two Students of the Year and the Parliamentarian will compete at the National Contest in Atlantic City, N. J., May 5-8

This year, under the leadership of Teacher-Coordinator Arthur Livesay the Pennington High School Chapter will have the largest delegation ever attending the National Leadership Conference from any one school.

FREE $50.00 FREE $50.00

2 BIG AUCTIONS 2

Sale No. 1 - The Joe Sumpter Property

Saturday, April 5 - 10:29 A. M. **60 Acre Farm 60**

Located 1 mile Southeast of Rose Hill, Virginia, on Martin Creek. Formerly known as the Clarkston Farm.

This good sixty acre farm has approximately fifty acres that can be mowed with a tractor. At the present time there are approximately 25 acres of crop and meadow land, 30 acres of improved pasture, and 5 acres of young timber

Tobacco allotment .56 acre — Corn base 2.0 acres

Farm is adequately watered by Martin Creek and several never failing springs

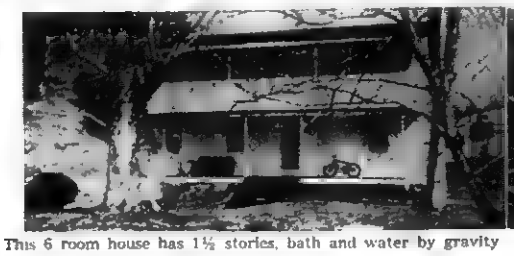
This 6 room house has 1½ stories, bath and water by gravity

A view of these good cattle

There are three barns conveniently located on this farm along with other outbuildings

LIVESTOCK — We will sell 14 good Hereford cows mostly all with early calves at side and bred back These cows range in age from 3 to 7 years. One nice two year old Hereford bull

We will also sell a complete line of machinery consisting of the following: Massey Ferguson 50, Gas Tractor - Live P.T.O Massey Ferguson P.T.O., Hay Baler - same as new, Massey Ferguson side delivery rake, two - two wheel tractor wagons, extra heavy, Tractor mowing machine, rear mount M|F, 2 bottom plows M|F, new tobacco setter, disk harrow, tractor lift, pump, lime spreader All of the above machinery is in good condition.

We will also sell the following miscellaneous items - Pitch forks, hammers, chains, horse collars, plows, fertilizer distributor and some hand tools. Terms - 40%, balance 1, 2, 3, 4 and 5 years. General warranty deed - possession - soon after deeds are transferred Lunch available on date of sale by local group Sale conducted for owners, Mr. and Mrs. Joe Sumpter

Sale No. 2 - The Fred F. Stickley Property

(Known as Bartley Bottoms)

Saturday, April 5 - 2:30 P. M.

Located in the town of Rose Hill, Va. Approximately 75 good building lots

These lots are level and are easy accessible from U. S. 58 and two paved streets. There is water available from the town water system. Water pipes are already on property for easy hookup. All city conveniences available

These lots would be ideal for your new home, mobile home, good garden spot or just a good sound investment

Terms 50% down - balance 1, 2 and 3 years Possession Immediately - General warranty deed

Sale conducted for the owners, Mr and Mrs Fred F Stickley By

Lee County's Oldest Established Real Estate Company

Lee Auction Company, Inc.

Sales Manager
DENVER R. BROWNING
Phone 346-1333
Jonesville, Va.

(BUYERS AND SELLERS FRIEND)
Office Phone Pennington Gap 703-546-2067
(Your Business Appreciated)

Auctioneer
DANA R. WOLIVER
Phone 546-2146
Pennington Gap, Va.

F R E E!

Free From Winter's Misery At Last!

Why Not Celebrate This Beautiful Weather By Coming By The Garage Downtown Or, The Well Stocked New Car and Truck Display Lot Adjoining The O.K. Used Lot In East Pennington. Many Models and Colors In New Cars and New Trucks With Camper Tops, Stake Bodies, Pickups and Heavy Duty Chassis and Cabs. Come In To-day and You Will Understand Why, We Have Represented,

"America's No. 1, For Over 45 Years"

Jessee Chevrolet Sales Co., Inc.

"Where Truth Is More Than Just A Trademark"

Office Phone 546-1641 **Used Lot 546-1100**

See

Jimmy Jessee — Office 546-1641, Home 546-1835
Cecil Sadler — Office 546-1100, Home 546-2171
Paul Parsons — 546-1100, 546-1368, New & Used Display Home

DEATHS

PAUL F. GILLEY

Paul F. Gilley, 30, of Jonesville, died in Lee General Hospital Sunday, March 21 after a lengthy illness.

Mr. Gilley was a lifelong resident of Lee County and a veteran of the U. S. Navy.

Survivors include his parents, Mr. and Mrs. Jack Gilley, Jonesville; three sons, Gregory Gilley, Jeffery Gilley and Michael Gilley, all of Jonesville; a daughter, Kimberly Gilley, Jonesville; his grandmother, Mrs. Maude Couk, Jonesville; and a brother, Jackie Gilley, Jonesville.

Funeral services were held Wednesday in the Jonesville Methodist Church with the Rev. Robert Copeland officiating. Burial was in the town cemetery. Davidson Funeral Home in charge of arrangements.

CHARLES ROBBINS

Charles (Ford) Robbins, 45, of Jonesville, died Sunday, March 21 at his residence after a brief illness.

Surviving are two sons, Rondal Robbins, Libson, Md., and Greg Robbins, Ben Hur; a daughter, Wanda Robbins, Ben Hur; three brothers, Houston Robbins, Ellicott City, Md., Glen Robbins, Swayzee, Ind., and Ralph Robbins Jonesville; six sisters, Mrs. Mary Bledsoe, Orleans, Md., Mrs. Eula Speck, Mrs. Ruby Eagle, Mrs. Edna Williams, Mrs. Florence Russell and Mrs. Hazel Russell, all of Jonesville.

Funeral services were held Wednesday at the Miller's Chapel Methodist Church with the Rev. Sheridan Buck officiating. Burial was in Miller's Chapel Cemetery. Sturgill Funeral Home in charge of arrangements.

MRS. HATTIE CAUDILL

Mrs. Hattie Belle Hall Caudill, 72, of Dryden, died Sunday, March 21 in Lee General Hospital.

Mrs. Caudill had lived most of her life in Lee County. She was a member of the Church of God at Pennington Gap.

Surviving are her husband, Alexander Caudill, Dryden; two sons, John Merril Hall, Albany, Ga., and Garvie Hall, Richmond; two daughters, Mrs. Lela Dennison, Pennington Gap, and Mrs. Della Ledbetter, Minot, N. D.; three brothers, Allen Belcher, Florida, John Belcher, Wise, and Robert Belcher, Roda, Va.; a sister, Mrs. Virginia McElyea, Big Stone Gap; 13 grandchildren and 12 great grandchildren.

Funeral services were held Wednesday at the Church of God with the Rev. Ben Rose and the Rev. Edgar Baltimore officiating. Burial was in Lee Memorial Park. Sturgill Funeral Home in charge of arrangements.

ADELIA LEE McLIN

Miss Adelia Lee McLin passed away suddenly March 10, in Palmetto, Fla., while visiting Mrs. Elizabeth Whorton.

She is survived by one sister, Mrs. Balfour Sutton of Abingdon, Va.; one brother, B. R. Sutton, Springfield, Va.; one nephew and several cousins.

She was employed as assistant dietition in Kentucky Military Institute, Lyndon, Ky., as matron at Tusculum College, Greeneville, Tenn., and assistant in infirmary in Emory and Henry College, Emory, Va.

Funeral services were held at Campbell Funeral Home, Abinddon, Va., March 12, and graveside services, Richmond Cemetery, Ewing, in the afternoon. She was a member of Mt. Carmel Presbyterian Church, Rose Hill.

MRS. EVA OAKS INGLE

Mrs. W. S. Ingle, 67 of Lawnvale, Kentucky died Thursday, March 13 in Harlan Appalachian Regional Hospital after a long illness.

Mrs. Ingle was a native of Ocoonita.

In addition to her husband she is survived by eight children, Mrs. Lowell Parrott and Mrs. Wade Wallace, Somerset, Ky., Luther Ingle, Lexington, Ky., Mrs. Charles Combs, Ft. Knox., Mrs. L. C. Hatfield, Loyall, Chester and Lester of Harlan and Lura of Lawnvale.

Also surviving are two brothers, Ernest Oaks, Fresno, Calif., John M. Oaks, Jr., St. Charles and seven sisters, Mrs. Clemmie Courtney, Ben Hur, Mrs. Walter Centers, Ocoonita, Mrs. Garnet Ingle, Ocoonita, Mrs. Mattie Oaks, Ocoonita, Mrs. Hazel Clark, Big Stone Gap, Mrs. Mavis Wolfe, Pennington Gap, and Mrs. Ressie Osborne, Rose Hill.

Funeral services were held Sunday, March 16 at the Loyall Methodist Church with the Rev. Jim Stilz officiating. Burial was in the Resthaven Cemetery.

MRS. ENZIE H. WOLIVER

Mrs. Enzie Hyden Woliver, 56, of Kingsport, Tenn., died Sunday, March 16, after a brief illness.

Survivors are her husband, Bascum E. Woliver; daughter, Mrs. Shirley Deely; son, James E. Collingsworth; sisters, Mrs. Ethel Thompson, Mrs. Myrtle Wilson, Mrs. Virgie Lawson and Mrs. Reppie Davis; brothers, Roy Hyden and Henry Hyden; three grandchildren and four step-grandchildren.

Mrs. Woliver spent most of her life in Lee County

Funeral services were held Tuesday, March 18, 1:00 p. m. at Hamlett-Dobson Funeral Chapel, by the Rev. Eldon Shelton. Interment was in Tri-Cities Memorial Gardens.

MRS. HUMONT BROWN

Word has been received here of the death, early this morning (Thursday) of Mrs. HuMont Brown (Golden Larmer) in a Santa Monica, California hospital. She had been seriously ill since December.

Funeral services and burial will be in California, arrangements incomplete.

CARD OF THANKS

The family of Mr. A. E. Ball wishes to thank everyone for their kindness and sympathy at the death of our beloved husband and father. We especially want to thank Rev. Bill Love for his comforting words. Our special thanks to Sturgill Funeral Home for their kindness. We also want to thank everyone for their floral offerings, telephone calls and food.

Mrs. A. E. Ball
and Family

CARD OF THANKS

The family of Hassie Bledsoe wishes to express our appreciation and thank to all our friends and neighbors for their comforting kindness and sympathy in the passing of our loved one. We especially want to thank Mrs. Wainscott, Dr. Kinser, the staff at Lee General, Rev. Hobart Hall, Sturgill Funeral Home and all those who sent food and flowers.

The Hugh Bledsoe Family

Ewing Equipment Company
Ewing, Va.
For John Deere
Crawler Loaders

CLARENCE CRIDER

Corpsman Clarence Crider, now serving with Kilmer Job Corps, Edison, N. J., recently has completed his G.E.D. and received his degree for a high school equivalency certificate.

He was chosen Corpsman of the Month in Auto Mechanics. He will represent his Center in early April at the Nation-wide Plymouth Trouble-Shooting Contest, Clearfield, Utah. First-place winner in this contest will be given a trip to the Indianapolis 500, a ride with the winning driver, tools from Chrysler Corp., and a trophy.

He will graduate from auto mechanics on April 23rd.

He was a junior of Pennington High School in 1968.

He is the son of Mr. and Mrs. Homer Crider of Woodway.

BOYPOWER · MANPOWER · America's manpower begins with BOYPOWER · Boy Scouts of America

Stickleyville Boy Scout Troop 245, Cub Pack 305 and Explorer Post will meet Friday, March 28, at the school.

Scout Troop No. 384 Jonesville will hold March Court of Honor Monday, March 31 at 7 p. m. at the Jonesville Methodist Church.

It will be by far the largest number of advancements since the troop was chartered in July '68.

Troop 382, Pennington Gap, will meet at Old Dominion Power Co. auditorium at 7:00 p. m. tonight.

Classified Ads

See other classified On Page Three

LOST bright carpet colors . . . restore them with Blue Lustre. Rent electric shampooer $1. Penn. Hdwe. & Furn. Co.
Adv. No. 13-1t.

ANSWER AT ONCE. Man or Woman to sell Rawleigh Products. Good income. Write Rawleigh, Dept. VAC-520-402, P. O. Box 4877, Richmond, Va. 23229.
Adv. No. 13-1t.

LOST bright carpet colors . . . restore them with Blue Lustre. Rent electric shampooer $1. Bledsoe Hardware, E. Morgan Ave., Pennington Gap.
Adv. No. 13-1t.

FOR SALE — Siamese kittens with papers. Call 546-2665, after 5:00 p. m.
Adv. No. 13-1t.

CIVIL ENGINEER

Bachelor's Degree In Civil Engineering Or Related Field. No Experience Necessary — Knowledge Of Drafting, Map Work, And Field Surveying Would Be Helpful But Not A Necessity. A June 1969 Graduate Would Be Readily Acceptable. Interested Persons Should Apply In Writing Or In Person To Mr. Bruce K. Robinette, Executive Director, LENOWISCO Regional Planning Commission, 413 Wood Avenue, Big Stone Gap, Virginia 24219. Phone 703-523-0121.
Adv. No. 13-2t.

WANTED TO RENT FOR CASH — Tobacco allotments. Call Jim Shelburne 546-1819.
Adv. No. 13-2t.-pd.

Would like a baby sitter to live in Hopewell, with room, board and salary. Phone 546-2552 after 4:30 p. m. or any time on weekends.
Adv. No. 13-2t

NOTICE TO THE PUBLIC

The Commission of Game and Inland Fisheries at a meeting held in Richmond, Virginia, on March 7, 1969, ordered the following proposed changes in its regulations pursuant to Sections 29-125, 29-126 and 29-127 of the Code of Virginia. A public hearing for this purpose of adopting such changes will be held at 4010 West Broad Street, Richmond, Virginia, at 9:30 a. m., April 17, 1969.

CHAPTER 2. (Game) In General

Adopt a new regulation to be numbered R2-3.1 as follows:

Game birds and game animals shall not be taken by the use or aid of live birds or animals as decoys.

. . . . . .

Amend Regulation R2-4 to read as follows:

It shall be unlawful to put out poison at any time for the purpose of killing any wild birds and wild animals, provided that rats and mice may be poisoned on one's own property. The provisions of this regulation shall not apply to the Commissioner of Agriculture and Commerce, or his representatives or cooperators, and those being assisted in a control program following procedures developed under the "Virginia Nuisance Bird Law."

. . . . . .

CHAPTER 3. Bear

Amend Regulation R3-1 to read as follows:

Except as provided by local legislation, it shall be lawful to hunt bear from the second Monday in November through December 31, both dates inclusive.

. . . . . .

CHAPTER 6. Deer

Amend Regulation R6-5 to read as follows:

The bag limit for deer shall be one a license year, either sex the last day only, in the counties of Albemarle, Alleghany, Augusta, Bath, Botetourt, Clarke, Craig, Culpeper, Fairfax, Fauquier (except on the U. S. Marine Corps Base Quantico), Frederick, Giles, Greene, Highland, Loudoun, Louisa, Madison, Orange, Page, Prince William (except on the U. S. Marine Corps Base, Quantico), Rappahannock, Rockbridge, Rockingham, Shenandoah, Spotsylvania, Stafford (except on the U. S. Marine Corps Base, Quantico) and Warren.

. . . . . .

Amend Regulation R6-7 to read as follows:

The bag limit for deer shall be one a day and two a license year, one of which may be a doe during the last twelve hunting days only, in the counties of Brunswick, Caroline, Essex, Gloucester, Greensville, Isle of Wight, King and Queen, King George, King William, Lancaster, Mathews, Middlesex, Nansemond (that portion west of a line established by Acts 1950, c. 83, as amended by Acts 1958, c. 40), Northumberland, Richmond, Surry and Westmoreland.

. . . . . .

Amend Regulation R6-8 to read as follows:

The bag limit for deer shall be one a day, two a license year, bucks only, in the counties of Accomack, Amelia, Amherst (east of U. S. Route 29), Appomattox, Buckingham, Campbell (east of Southern Railroad), Charles City, Charlotte, Chesterfield, Cumberland, Dinwiddie, Goochland, Halifax, Hanover, Henrico, James City, Lunenburg, Mecklenburg, Nansemond (that portion east of a line established by Acts 1950, c. 83, as amended by Acts 1958, c. 40), Nelson (east of Route 151), New Kent, Northampton, Nottoway, Pittsylvania, Powhatan, Prince Edward, Prince George and York (except Camp Peary, Cheatham Annex and Naval Weapons Station), and in the cities of Chesapeake, Hampton (except Langley Air Force Base), Newport News (except Fort Eustis) and Virginia Beach.

. . . . . .

Amend Regulation R6-10 to read as follows:

It shall be unlawful to hunt deer at any time in the counties of Arlington, Buchanan, Fairfax (in that section closed to all hunting) and Wise (north of alternate Route 58), and on Hidden Valley and Clinch Mountain Wildlife Management Areas

. . . . . .

CHAPTER 18. Turkey.

Adopt a new regulation to be numbered R18-2.2 as follows:

It shall be lawful to hunt bearded turkeys only from April 18 to May 9, 1970, both dates inclusive, from one-half hour before sunrise to 11 o'clock a. m., except in the counties of Buchanan, Dickenson, Lee, Russell, Scott and Wise; and on Clinch Mountain Wildlife Management Area in Smyth and Tazewell counties and Hidden Valley Wildlife Management Area in Washington County, which shall be closed to hunting. Bearded turkeys shall be hunted by calling. It shall be unlawful to use dogs or organize drives for the purpose of hunting.

. . . . . .

Amend Regulation R18-3 to read as follows:

There shall be a continuous closed turkey season, except where a special spring season for bearded turkeys is provided for in R18-2.1, in the counties of Accomack, Alleghany (in the Gathright Management Area only), Arlington, Bath (in the Gathright Management Area only), Bland, Buchanan, Caroline, Carroll, Charles City, Clarke, Dickenson, Essex, Floyd, Franklin, Gloucester, Grayson, Greene, Greensville, Hanover, Henrico, Henry, Isle of Wight, James City, King and Queen, King George, King William, Lancaster, Lee, Madison, Mathews, Middlesex, Nansemond, New Kent, Northampton, Northumberland, Patrick, Pulaski, Rappahannock, Richmond, Russell, Scott, Smyth, Southampton, Surry, Sussex, Tazewell, Washington, Westmoreland, Wise, Wythe and York, and in the cities of Chesapeake, Hampton, Newport News and Virginia Beach.

. . . . . .

CHAPTER 23. Fishing Generally

Adopt a new regulation to be numbered R23-11.1 as follows:

It shall be unlawful to fish in the Clinch Mountain Wildlife Management Area (except in Little Tumbling Creek), in Douthat State Park Lake and in Wilson Creek from Douthat Lake upstream to the park boundary without having first paid to the Commission for such privilege a daily use fee of one dollar ($1.00). Such daily use fee shall be in addition to all other license fees provided by law. Upon payment of the daily use fee the Commission shall issue a special permit which shall be signed and carried by the person fishing.

. . . . . .

CHAPTER 24. Trout Fishing.

Amend Regulation R24-8 to read as follows:

It shall be unlawful to fish in waters designated as trout waters after the daily creel limit of trout is obtained.

. . . . . .

Amend Regulation R24-9 to read as follows.

It shall be unlawful to feed or bait trout in designated trout waters of the State.

. . . . . .

Regulation R24-11, relating to special daily permit for fishing for trout in Clinch Mountain Wildlife Management Area, Douthat Park Lake and Wilson Creek, is hereby rescinded.

CHAPTER 25. Seines and Nets.

Amend Regulation 25-4 (c) to read as follows:

All fish, except shad, herring, mullet, suckers and carp, when taken with a dip net shall be returned to the water alive with as little injury as possible.

. . . . . .

COMMISSION OF GAME AND INLAND FISHERIES
A. Ree Ellis, Chairman
Adv. No. 13-1t.

When the memorial service is to be held at the church, we cooperate with the clergy in setting the time for the service and for any pre-church ceremonies in the home or in the chapel.

The same cooperation is extended in arranging for music or any special details.

TELEPHONE 546-1121

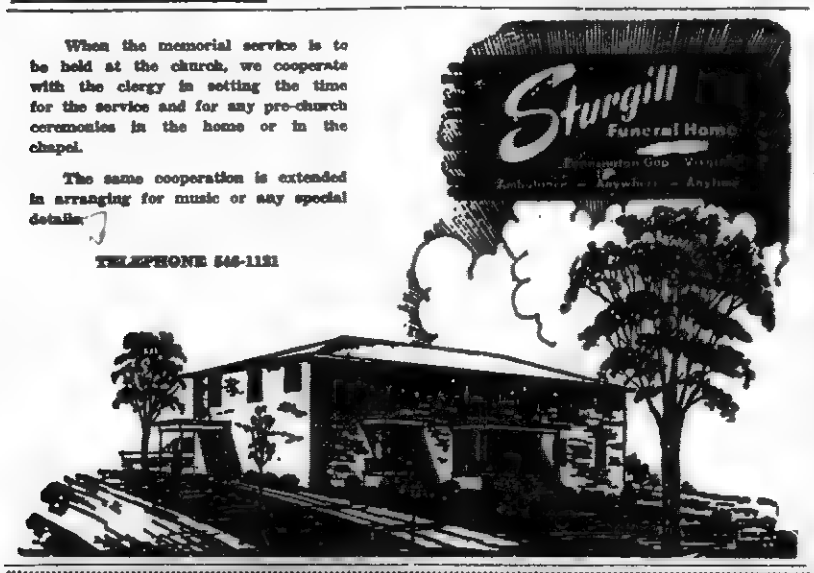

FOR A HAPPIER - - - -

EASTER

AMBASSADOR
CARDS AND PARTY SUPPLIES

Hollingsworth
and
Russell Stover
Easter Candies

For That Added Touch Of Beauty
Love
A Complete New Line Of Cosmetics
Also Max Factor and Coty

And Don't Forget Plenty Film and Flash Bulbs
So The Day Will Always Be Remembered

THE DRUG SHOP
Dial 546-2766 Pennington Gap

APRIL SHOWER OF... SAVINGS

Johnson Outboard Motors
Complete Line Fishing Equipment - Lures, Reels, Rods, Etc.

3 HP - 4 HP - 5 HP Earth Bird Tillers

1 - 19 In. Portable Color TV. Must Move At Almost Our Cost 1969 Model

Also 1 - 23 In. Philco Color TV 1969 Model Must Be Moved At Almost Cost

Good Used TV Sets - $25.00 Up
(Some With New Picture Tubes)

Several Good Used Electric Ranges - Extra Good

1 Good Gas Range $50.00

Good Used Refrigerators

CREECH TIRE & SUPPLY COMPANY
Phone 546-1341 - 546-1222 Pennington Gap, Va.

Notice Of Annual Membership Meeting Of Virginia Burley Tobacco Growers Association

Notice Is Hereby Given Of The Annual Membership Meeting Of The Virginia Burley Tobacco Growers Association To Be Held In The Ball Room Of Martha Washington Inn, Abingdon, Virginia, At 10:00 A. M., On Friday, April 4, 1969.

Reports On The Condition Of The Association and Its Operation For The Past Year Will Be Given. Directors Will Be Elected For Terms Expiring This Year.

Mr. Roy A. Davis, Tobacco Marketing Agent Of The Virginia Department Of Agriculture and Commerce, Will Address The Meeting On Matters Of Interest To Burley Growers.

Burley Tobacco Growers Are Urged To Attend and Participate In This Meeting.

By Order Of Board Of Directors
Turner A. Gilmer, Jr., President

Leon and Hazel Newman, Managers

Phone 546-2571
Day or Night

Norton Floral Of Lee Co., Inc.

Pennington Gap, Va.

MUFFLER EXHAUSTED?

GET A NEW

INTERNATIONAL PARTS CORP.

GUARANTEED MUFFLER

Gibson's Tire Service
PENNINGTON GAP

Presley Texaco Service
FLATWOODS

Downtown
PENNINGTON GAP
Shell

JONESVILLE

Mr. and Mrs. J. H. Lampkin were recent visitors in Kingsport.

Amoline, Josephine and Lonnie Moore of Morristown spent the weekend with their parents, Mr. and Mrs. Ransome Moore.

Mr. and Mrs. Robert Blevins of Franklin, Ohio announce the birth of a son, weighing 5 lbs., 10¼ oz. born March 10, he was given the name Michael Scott. They have two other children, Kathleen and Johnny. Robert is the grandson of Tilford Ray of Jonesville.

Mr. and Mrs. Woodrow Williams of Big Stone Gap visited briefly with Mr. and Mrs. Al Roberts and Mrs. Hattie Moore Sunday.

Don Goss from Chattanooga spent the weekend with the Robert Copeland family. Also recent visitors of the Copeland's were Mr. and Mrs. Ernest Peters and son, Kent from Coryton and Mr. and Mrs. James Everton and Annette from Signal Mountain, Tenn.

Miss Mary Johnson has been discharged from Lee General Hospital and is at home now.

Mrs. Pattie Roberts has returned home after five weeks in Lee General Hospital and Holston Valley Community Hospital in Kingsport, she is much improved, some of her visitors in Kingsport were Mr and Mrs. C. C. Williams, and Mrs. Hattie Moore, the Rev. and Mrs. Sheridan Buck, Robert Copeland, Mr. and Mrs. N. M. Moore, and Miss Glenna Burgan and Mr. and Mrs. Clyde Williams.

John D. Watson of Fountain Valley, California, and James Watson of Anchorage, Alaska are visiting their mother, Mrs. Clio Watson, due to her illness in Lee General Hospital, she underwent major surgery Monday.

Mr. and Mrs. Ben Davidson Sr., and sons, Dr. Richard A. Davidson of Richmond attended the funeral of Mrs. Davidson's mother, Mrs William Huber in Cincinnati, Ohio March 19.

Mrs. Mary Emma McClure spent the weekend with Mr. and Mrs. Estil Wheatley in Wise.

Mrs Davis McNiel spent the weekend with Mr. and Mrs. Robin Whitten and Mrs. Guy McNiel in Bristol.

Mrs. Ray Hammonds and Nancy Margaret of Lancaster, Ky., spent a few days visiting Mrs. Francis Berry and Mr. and Mrs. Larry Hines and Todd Lee.

The Jonesville Headstart and Kindergarten went to Knoxville to the circus on Saturday. They took a bus and 38 children and adults were able to go. After the performance the children enjoyed a picnic lunch before returning home.

Lydia Terry has returned home after several weeks in Lee General Hospital. Mr. and Mrs. Doyle Terry visited her Sunday also Mr. and Mrs. Ewing Fisher.

Mrs. Carden Davidson spent the weekend with Mrs. Kenneth Davidson in Coeburn.

Mrs. Frank Davidson, Jr., and daughter, Denise spent last week with Mr. and Mrs. George Graham in Lockport, Ill.

We received word today of the death of Paul Gilley.

Attends Conference

Betty Jean Moore, the extension agent, home economics in Lee County, attended the joint state conference of the Virginia Home Economics Association and the Virginia Dietetic Association, held in Roanoke March 20-22.

The Conference emphasized professional improvement for home economists with excellent presentations by outstanding speakers in the areas of art in communications, and food and nutrition.

One highlight of the program was a presentation by Dr Dorothy Rowe, head of the Home Economics Department at Madison College, who spoke on "Who Feeds the Nation."

Congratulations Mr. and Mrs. Millard Ledford on your 43rd wedding anniversary which was March 17.

Mr. and Mrs. Nathan Terry of Ben Hur were visiting Mr. and Mrs. Bob Emmett of Ocoonita recently.

Dennis Grizzle of Charlottesville was visiting his wife and daughter over the weekend.

We are glad to hear that Maxie Hammons is improving from her accident she had recently which left her with a broken leg.

Mr. and Mrs. Elmer Hammons had as visitors over the weekend Mr. and Mrs. Jake Hinkle, Claude Carrol, Mr. and Mrs. Morrison Hammons, Jerry and Teresia also Elmer's mother.

Emery Hinkle after completing his four years in the Air Force is now employed in Ohio.

Mr. and Mrs. Joe Baker were pleased to have two of their children home over the weekend. Shirley Ann, a student at Clinch Valley College and Sp-4 Carl of Fort Devens, Mass.

The friends of Ockie Carrol will be glad to hear she is improving from her recent illness.

The M. C. Namaras of Ocoonita were visiting Mr. and Mrs. Millard Ledford on Monday.

Lee Crider, pastor of the Harber's Chapel Church in Pennington has a thirty minute radio program on Sunday afternoon from 1:30 till 2:00 o'clock.

Mr. and Mrs. Elmer Ingle of Ocoonita were visited by Mr. and Mrs. Edward Emmett of Ocoonita and relatives of Big Stone Gap Sunday evening.

Fort Riley, Kansas — Sergeant Rex D. Tomlinson, Jr., 20, son of Mr. and Mrs. Rex D. Tomlinson, Sr., Rt. 1, Box 70, Keokee, Virginia, returned to Fort Riley this month following participation in Exercises REFORGER I whereby the 24th Infantry Division was flown to the Federal Republic of Germany to take place in NATO maneuvers.

Ewing Equipment Company
Ewing, Va.
For John Deere
Sales Sales

MULLINS ELECTRIC

Licensed Electrical Contractor

All Types Electrical Wiring

Free Estimates

Call 546-1508 Pennington Gap

FOR THE NEW ROMANTIC LOOK...
YARDLEY'S GREAT NEW MAKEUP FOR TODAY IS

Yardley's Next-to-Nothing makes your skin look innocent, transparent and Oh! so beautiful. Magically hides flaws to reveal only the true beauty of your skin. So light and seemingly see-through, he'll think you're wearing nothing but your own great looks.

Next-to-Nothing is just about everything you need to look dewy, radiant and fabulous! It's really something.

Liquid Makeup $1.75
Medicated Oil-Free Foundation ... $1.75
See-Through Pressed Powder $1.75
See-Through Loose Powder $2.00
Lav Puff $2.00

PENNINGTON PHARMACY

Phone 546-1551 Pennington Gap, Va.

Cinderella® says "daisies do tell"

. . . It will be a pretty and carefree Spring. Get set to pucker up for the most feminine look of the season, shirred bodice with puffy sleeves and all-over daisy pattern in a miracle blend of 65% Kodel, 35% cotton with Cinderella's® exclusive STOP THE PRESS® finish. In sun-kissed yellow or sky blue. It will always look fresh as springtime and never ever need ironing. Sizes 3-6x, and 7-14,

FARID DEPARTMENT STORE

Jonesville, Va.

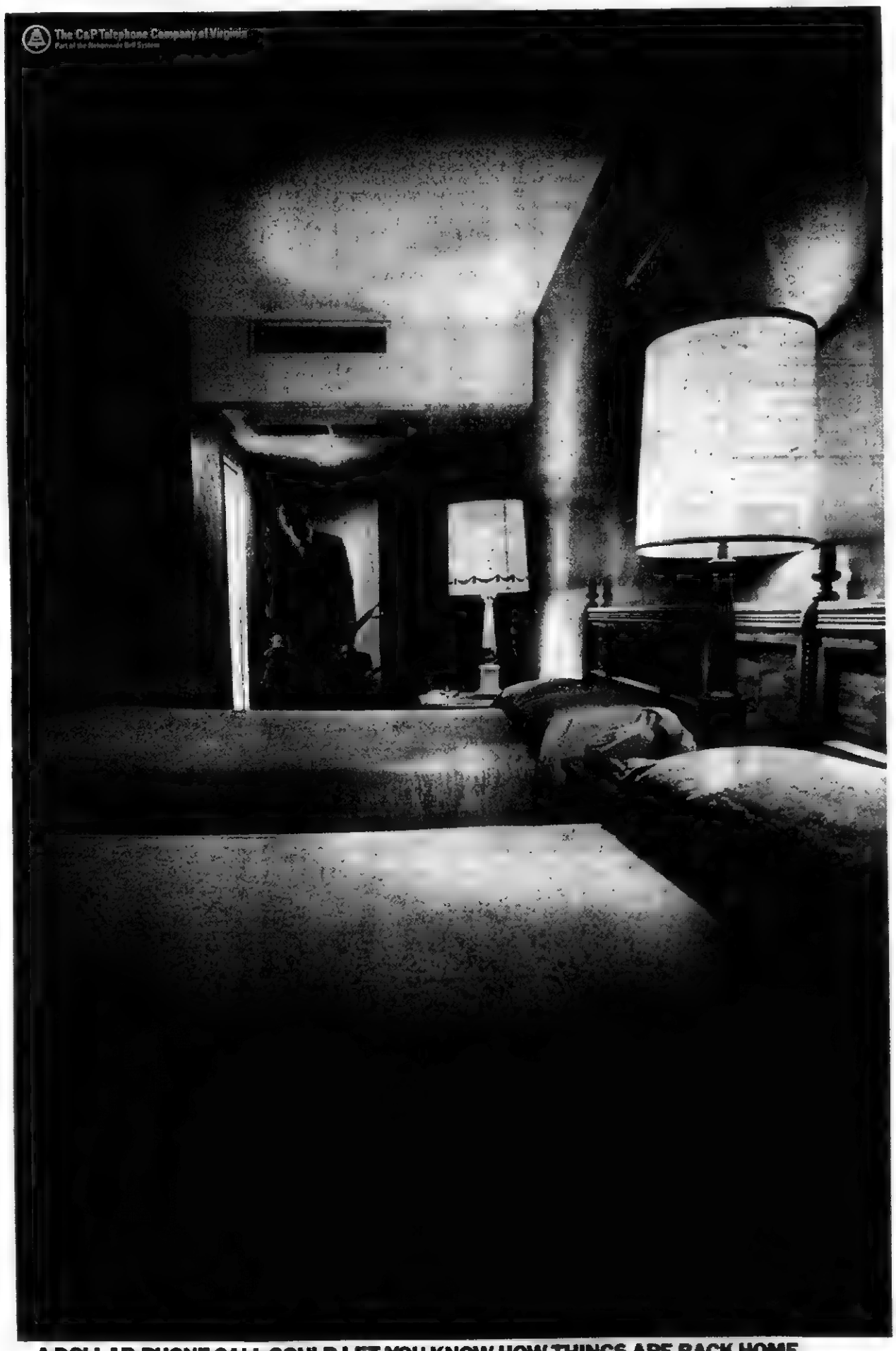

A DOLLAR PHONE CALL COULD LET YOU KNOW HOW THINGS ARE BACK HOME. AND LET YOUR WIFE KNOW IT MATTERS. (YOU BIG HERO)

Just a dollar or less, for the first three minutes station-to-station anywhere in the U.S. (Excluding Alaska and Hawaii.) Any week night after 7 p.m. and all day Saturday and Sunday.

ROLLER MOTOR CO.

PHONE 546-1131 DEALER LICENSE NO. 978 PENNINGTON GAP

PLYMOUTHS

68 Plymouth GTX, 2-Door Hardtop, 440 Motor, Locally Owned By Mrs. Betty Bacon, Ready To Go.

64 Valiant 4-Door, Automatic, One Local Owner, Charles Newman.

62 Valiant Station Wagon, 6 Cylinder, Straight Drive, Good Rubber and Clean As New, This Is Also A One Owner.

CHRYSLERS

60 Chrysler Windsor, 4-Door Sedan, Automatic Transmission, Power Steering and Brakes.

CHEVROLETS

65 Chevrolet Bel-Air, 2-Door Sedan, 6 Cylinder, Straight Drive With Overdrive, This Is A One Owner and Its Nice.

64 Chevy II, 4-Door Station Wagon, 6 Cylinder, Straight Drive, Locally Owned By Kemp Bacon Of Rose Hill.

63 Chevy II Nova, Super Sport, Automatic Transmission, 6 Cylinder, Bucket Seats, Ready To Go.

62 Chevy II, Nova, 2-Door Hardtop, 6 Cylinder, Automatic, Ready To Go.

PONTIACS

64 Catalina, Convertible, V-8, Automatic Transmission With Bucket Seats and Console, Power Brakes and Steering, Good Top.

65 Pontiac Catalina, 4-Door Sedan.

63 Pontiac Catalina, 2-Door.

FORDS

66 Ford Custom 500, 4-Door, 6 Cylinder, Automatic, Nice.

66 Ford Station Wagon, V-8 Motor, Automatic Transmission, 4-Door, 3 Seats, Power, 40,000 Actual Miles, Owned By Mr. Myers.

64 Ford Galaxie 2-Door Hardtop, V-8, Straight Drive, No Power, This Car Has A Real Clean Body and Runs Good.

64 Ford Custom, 4-Door Sedan, V-8, Straight Drive and Is Clean As A Pin, It Was Owned By Charles Hicks, Locally

65 Mustang, 2-Door Hardtop, V-8, Automatic Transmission, This Car Was Locally Owned By Miss N. Carpenter Of Baxter, Ky.

63 Ford Galaxie, 4-Door Sedan, V-8, Automatic Transmission, Power Steering and Brakes, This Car Was Locally Owned By Ben Blakemore.

64 Ford Custom, 2-Door Sedan, V-8, Automatic Transmission, Good Rubber and Very Clean, Locally Owned By Clinton Greene.

62 Ford Galaxie, 2-Door Sedan, V-8, Automatic, No Power, Clean With Good Rubber.

63 Ford Galaxie, 2-Door Hardtop, V-8, Automatic, No Power, Good Rubber and New Paint.

DODGES

65 Dodge, 2-Door Hardtop, V-8, Automatic Transmission, Locally Owned By Mr. Clyde Wardell.

65 Dodge Dart, 6 Cylinder, 4-Door, Automatic Shift, 40,000 Actual Miles, One Owner.

INTERNATIONAL TRUCKS

65 ½-Ton, 6 Cylinder, 3-Speed Pickup, New Paint, Good Rubber, Locally Owned By Charles Robbins.

HERE IS A LISTING OF ASSORTED ITEMS

65 Oldsmobile F-85, 2-Door, All Extras.

67 20 Ft. Self Contained Camper, All Extras.

66 BSA Motorcycle With Only 4,000 Miles, It Is A Small Cycle and Just Like New.

68 Susaki, Booska Or Something Like That, Anyway It's A Small Cycle Ready To Go.

62 Oldsmobile F-85, Convertible, V-8, Automatic, Like New.

2 Garden Tillers, These Are Both Used With Small Motors, Priced To Go.

If You Have Got It To Trade I Will Most Likely Trade For It So Come and See Us For Your Next New Or Used Car. Spring Will Soon Be Here and After This Weather Breaks I Will Be Around Here After Supper So You Can Trade After You Get Off From Work.

PENNINGTON GAP

Those visiting with their parents this week the G. E. Harbers were Mr. and Mrs. Walter Harber, McMinnsville, Tenn., Mr. and Mrs. Tye Harber and daughter from Knoxville and John Harber and sons from Beuna Vista, Va.

Mrs. Carl Bates from Big Stone Gap and Mrs. D H. Stallard from Wise and many other out of town friends attended Dwight Peirce, Jr., piano recital Sunday at 3 p. m. in the First United Methodist Church.

Mrs Toney Steele has visited this past week with her daughter and husband, the Chet Sizemores in New York. Mrs. Sizemore accompanied her mother home for a few days visit.

Darlene Adams, a student in Baptist Nursing School returned to her studies after a weeks spring vacation with home folks in Dryden.

Mr. and Mrs Ballard Weatherly of Howell, Mich., have visited with the Truman Elys, the Dever Robbins, and many other relatives and friends throughout the past week.

Ronnie Gilliam and Charles Redmond have visited this past week with Mr. and Mrs Clarence Sizemore in New York, also attended the Johnie Carson's show while there.

Mrs. Herman Shufflebarger is ill and in Lee General Hospital for treatment.

Mr. and Mrs Scott Findlow from Cincinnati, Ohio spent the past weekend with Mrs. Findlow's parents, the John Gibsons

Mrs. W. M. McFarland celebrated her 74 birthday at her home at Dryden Sunday. The following children were present to help celebrate her birthday Mr. and Mrs. George Parsons' and Carolyn, Mr. and Mrs. Sam Ely and family, Mr. and Mrs. Henry Grace and family, Mr. and Mrs. K. E. McFarland and family, Mr. and Mrs. Jessee McFarland and sons, Mr and Mrs Billy McFarland and family, Mr. and Mrs. Charles Calton and family, Mrs. Ruth Ely and Mrs. Brenda Ely. Those visiting were Eugene Smith, Randall Day and Margaret Gibson.

A delicious meal prepared by the children was enjoyed by all. Mrs McFarland has been confined at her home due to illness

Eugene McFarland has returned to VPI after spending his spring break at home with his parents, Mr and Mrs. Jessie McFarland.

Mrs. Roxie Cox is ill in Lee General Hospital

Several from Jonesville and Pennington Gap attended the capping exercises at Mountain San. and Hospital, Fletcher, N C., March 8th.

Among those attending were Mr and Mrs. Floyd E Roberts, Kathy and Melanie, Bob Burgin and Sue Roberts, and Barbara Wolfe, Minnie Kilbourne, Eddie and Ronnie Roberts of Portland, Tenn., Mr and Mrs Douglas Brown and family

Speaker for the evening was Elder J. Fred Hughes former pastor of Seventh Day Adventist Church of Pennington Gap Janice Kay Roberts, daughter of Floyd and Eula Gray Roberts received her cap. Janice a graduate of Jonesville High School worked a short time as Nurse Aide at Lee General Hospital before entering nurse traning September 1968.

Attend Tire Dealers Meeting

Mr. and Mrs John W. Laningham of Laningham Tire Co., in Pennington Gap, Va., attended the annual meeting of their State Tire Dealers Association being held March 8, 9, and 10 at Durham, North Carolina. A Trade Show was held in conjunction with this convention A number of suppliers to the industry featured the latest in new tire designs, retreading equipment and tools for their shops.

Activities for the three-day meeting combined sociability and recreation along with a number of addresses from outstanding personalities within the tire industry. A ladies program cluded sightseeing to the beautiful Duke Gardens, Duke Chapel and other attractions in the area.

Bride-elect Honored With Shower

The Christian Service Guild of the First Christian Church of Pennington Gap, honored Tilde Jane Jones with a miscellaneous bridal shower, Thursday, March 6.

The fellowship hall of the church was decorated in blue and white motif The bride-elect received many beautiful and useful gifts

Delicious refrshments were served by Mrs Jessee McFarland Mrs. Jack Lee, Mrs Ray Mosley and Mrs Evan Skaggs

OUR WANT ADS GET RESULTS

FLOWER Arrangements

FOR ALL OCCASIONS

Pennington Flower Shop

Pennington Gap, Va.

Mr. and Mrs. Willard Barker

Owners

Phone Day or Night 546-2451

Professional killer guarantees work

$25,000 TERMITE DAMAGE GUARANTEE

Bruce-Terminix wipes out termites, gives you a $25,000 guarantee against future termite damage. Terminix also kills ants, roaches, mice, any household pests, and keeps them from coming back. For guaranteed pest protection call Bruce-Terminix—"professional killers."

The nationwide pest prevention service

TERMINIX

Myers Lumber Co.

Phone 546-1622, Route 2

Pennington Gap, Va.

YOUR PEOPLES LIFE REPRESENTATIVES

In Pennington Gap
Robert Seal
J. B. Catron

In Jonesville
Dewey Johnston

In Ewing
Paul Jones

PEOPLES LIFE INSURANCE COMPANY

District Office: Kemmerer Bldg., 9th and Park Ave., Norton, Va. Phone 679-2831

H. H. Couch, Mgr.

MOHAWK means fine CARPETING

choose from our wide selection now on display ● the quality you buy today will reveal itself over years of beautiful service.

FREE ESTIMATES

ROGERS HOME DECORATORS

ceramic tile ● inlaid vinyls ● expert installation

Phone 546-1451 Pennington Gap

Here's all that's left of crusty drippings, greasy spatterings, sticky spillovers when you have an electric range with a self-cleaning oven. It cleans itself, automatically, for only about 7¢ worth of electricity. Many makes, models and prices to choose from...at your electric appliance dealer's.

UP TO $36 ON YOUR WIRING BILL IF YOU BUY AN ELECTRIC RANGE NOW! If you change from 2-wire to 3-wire 100-ampere service, and install an electric range, anytime in 1969 we'll pay $35 on your wiring bill Until March 31, if you have 3-wire service and install an electric range, we'll pay $18 toward additional wiring needed See your KU or ODP manager for eligibility

COSTS LESS TO LIVE BEST ALL ELECTRICALLY

OD OLD DOMINION POWER COMPANY

Six rate reductions since 1962

Custom Made Drapes

Quality Carpeting

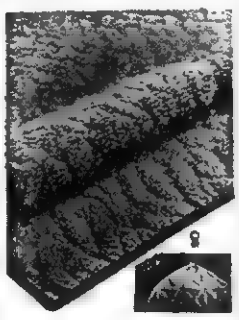

CALL US FOR FREE ESTIMATES ON DRAPES AND CARPETS

THE FARM STORE

"Everything For The Farm And Home"

Jonesville, Va.

Phone 546-1441

VISIT THE NEWLY REMODELED GENERAL PRODUCTS!

THE CENTER FOR THRIFTY SHOPPERS IN AND AROUND...

KNOXVILLE

We've remodeled for your shopping pleasure More than 30,000 square feet on four floors loaded with over 4,500 items Save on diamonds, watches, fine jewelry, silver, luggage, leather goods, appliances, radios, TVs, sporting goods and a world of other items We invite you to come in and browse around to your heart's content.

GENERAL PRODUCTS

NAME _____

ADDRESS _____

CITY _____

STATE _____ ZIP _____

THIS CARD ENTITLES YOU AND YOUR FAMILY TO BUY AT LOW LOW CATALOG PRICES

If you do not presently have a Buyer's Card, use the temporary Buyer's Card at left. Mail or bring it to our beautiful showrooms and we will issue you a Permanent Buyer's Card, which entitles you to buy at our LOW LOW CATALOG PRICES. It's free. . .as is our annual catalog, which you may have upon request.

GENERAL PRODUCTS

Jewelers ○ Distributors ○ Importers

PHONE 546-1380 301 SOUTH GAY STREET KNOXVILLE, TENNESSEE 37902

OPEN MONDAYS & THURSDAYS TILL 9 P.M.—PARKING AVAILABLE

VA. LEGISLATORS

and then voted upon by the citizens of the Commonwealth at the 1970 general election.

If Virginia decides to go to annual sessions, it will be in step with an increasing number of the states State legislatures meeting on an annual basis have grown in number from four in 1941 to at least 21 today. Not one in 20 years has seen fit to go back to biennial sessions.

General Assembly members themselves have been the chief proponents of annual sessions for the Virginia legislature. They cite the tremendous workload which faces them every other year; at the 1968 session, for example, 1,724 bills were considered as compared with 1,154 in 1956.

The Commission on Constitutional Revision had suggested adhering to the biennial sessions but stretching these from 60 to 90 days. Governor Godwin, in his opening day message to the General Assembly, admitted to "mixed views." He did, however, urge that the State's budgeting process be continued on a two-year cycle, even if the legislature were to meet annually.

Regarding the question of whether or not a governor might succeed himself, the House of Delegates voted decidedly in favor of the one-term provision. The decision was contrary to the advice of the House General Laws Committee, but it followed the thinking of the Commission on Constitutional Revision and of Governor Godwin and the living former Governors of the Commonwealth.

Another recommendation concerning the executive office made by the Commission was turned down in the House committee. It would give the Governor the power to initiate reorganizaion of State agencies.

Extension of the special session will be necessary to accomplish the task laid before the General Assembly by the Governor. This revision of the Constitution is the first attempted since 1928

Numerous and complex changes have been brought to the attention of the lawmakers by the Commission, the Governor and other individuals. Sorting through these is the responsibility of the State's elected representatives, most of whom are finding this assignment the most difficult of their political careers.

Ewing Equipment Company
Ewing, Va.
For John Deere
Post Hole Diggers

Motorola Auto
Stereo Tape Player
8 Track Cartridge Operation
Includes Two 5¼" Speakers
We Install Complete
Creech Tire and Supply Company
Phone 546-1341 Pennington Gap

USDA Choice Lb.
CHUCK ROAST - - - - - - - - 49c
Fresh Pork Lb.
PICNIC - - - - - - - - - - 39c
Swifts Premium Lb.
BACON - - - - - - - - - 63c
Swifts Premium 12 Oz. Pkg.
FRANKS - - - - - - - - - 43c
Bama Grape, Peach and Pineapple 18 Oz.
PRESERVES - - - - - 3 for $1.00
White Lily 5 Lb. Bag
FLOUR - - - - - - - - - 57c
Carnation 14 Oz. Can
MILK - - - - - - - 6 for $1.00
JFG 1 Lb. Bag
COFFEE - - - - - - - - - 69c
Hunts 46 Oz. Can 3 For
TOMATO JUICE - - - - - - $1.00
Hunts 15 Oz. Can 4 For
FRUIT COCKTAIL - - - - - - 89c
Breeze King Size 4 Lb. 1 Oz.
WASH POWDER - - - - - - - $1.09
Blue Band 3 Lb. Can
SHORTENING - - - - - - - - 69c
All Flavors ½ Gal.
PET SHERBET - - - - - - - - 69c
King Size Ultra-Bright Reg. 89c
TOOTH PASTE - - - - - - Now 59c
3 Oz. 2 For
COFFEE MATE - - - - - - - - 49c
Kraft Qt.
MAYONNAISE - - - - - - - - - 59c
Martha White 25 Lb. Bag
FLOUR - - - - - - - - - $2.09
Ladies White All Sizes
UNIFORMS - - from $4.98 to $6.95
9x100 Ft. Reg. $12.95 Special
TOBACCO CANVAS - - - - $11.95
Easter
BASKETS - - - - 98c - $1.59 - $2.98
New Shipment Of Throw Rugs
CAS WALKER'S
VIRGINIA FOOD CENTER
Pennington Gap, Va.
Store Hours: Monday thru Thursday 9 A. M. - 7 P. M.
Fridays and Saturdays 9 A. M. - 9 P. M.

These Stores Give CR Green Stamps
Cas Walker's Virginia Food Center
Pennington Gap
Novelty Clothing Co. - Pennington Gap
Pennington Esso - Pennington Gap

COUNTY NATIVE
from page one

cation more than 30 years — all in Virginia — since he became teaching principal of Stickleyville Elementary School in Lee County.

He joined the Norfolk County school system in 1943 as a high school principal. He became Norfolk's director of instruction in 1955, senior assistant superintendent in 1965, and associate superintendent in 1968.

He attended Maryville College in Tennessee, Columbia University, the University of Pennsylvnia, and the University of Virginia, where he received his Ed.D. in 1960.

"Dr. Campbell has a strong educational and financial background," said Vincent J. Thomas, chairman of the Norfolk school board. "This makes him an outstanding administrator able to apply the financial realities to the educational realities."

Mr Thomas said he considered Campbell's move a great loss an added, "He goes with our best wishes." The Henrico school board chairman stated, We are indeed fortunate to secure a man with Dr. Campbell's vast reservoir of experience and unexcelled qualifications.

His wife is the former Elizabeth D. Anderson who is the author of nonfiction books for children.

He is the son of Mr and Mrs R. W. Campbell of Pennington Gap

GOOD FARMING
from page one

it possible to do several jobs with just one trip across the lawn."

"But, in the last few years, many trees and shrubs in Virginia have been injured or killed from use of these materials Most injuries can be traced to products that contain a herbicide known as dicamba or Banvel D" Coartney said

The main reason for including dicamba in these products is that common (and quite effective) weed control materials such as 2 4-D and silvex do not do a good job when applied as granules They must enter through the foliage to be effective

In contrast, dicamba enters the plant through both the roots and foliage and gives much better control Unfortunately it may also enter the roots of your favorie shrub In sufficient amounts it will twist the stems and foliage of deciduous plants and brown the branch tips on evergreens In severe cases death results

"To prevent this possibility Coartney said dicamba should not be applied to areas where trees or shrub roots are present This is difficult to do on the home grounds In general the roots of trees and shrubs extend out as far as the drip line but the roots of some ornamentals may extend well beyond this line"

If your lawn is one that is crowded with ornamentals you should consider applying the weed control material and fertilizer separately When this is done a mixture of 2 4-D and silvex can be used which does not move readily through the soil These materials are applied as a foliar spray to the grass and weeds but must be kept off the ornamental foliage

DREAM AND FANTASIES — These Flatwoods High School students recently presented an interesting and entertaining program to a Lee County teachers sorority. They are, left to right, seated, Denise Cope, Angela Scott. Standing, Rita Cress, Kathy Crumley, Dotty Cress and Chucky Cress. Not pictured Linda Neff.

Mr. West Speaks To DAR

Speaker for the March meeting of the Lovelady Chapter Daughters of the American Revolution, held at Hotel Shelburne, was Mr. Charles West Mr. West, Director of Admissions at Lincoln Memorial University chose as his subject "Archaeology and Its Relationship To Art and Religion" He was introduced by Mrs George Hatcher, program chairman.

Archaeology, Mr West said may be defined as a study of artifacts left behind by mankind. It is from archaeological findings that the authentic abilities of primitive men have been made known in today's world. The bulk of art of every society has been closely connected with its religion, he said

During his talk pertaining to primitive man and his expressions of creativity, Mr West exhibited a fascinating array of artificats, books and periodicals showing archaeological findings from different parts of the world. Of particular interest were the artifacts found in the Mesopotamian Area - "the heart of the birth of civilization."

Following Mr. West's lecture a "Question and Answer" session was held and those present were given an opportunity to view the exhibits at close range

Mr. West was introduced by the program chairman, Mrs. George Hatcher.

The Regent, Mrs. Charles Newman, presided over the meeting. The Chaplain, Mrs. Cora Creech, conducted the Devotional, Mrs. Thomas Barr led in singing the National Anthem and Miss Sue Wygal led the Salute to the Flag and The Americans Creed

Mrs. Clyde Bishop, Chairman of the Citizenship Committee, presented the annual D.A.R Good Citizenship Awards to Miss Brenda Minor, Flatwoods, and Miss Brenda Rasnic, Pennington Gap. Also receiving awards but note present for the presention were Miss Glenda Rogers, St Charles, Miss Josephine Cridlin, Jonesville and Miss Glenda Cox, Dryden

Mrs. M. H Robbins, Chairman of American History Committee, announced that the award for first place in the American History Essay Contest had been presented to the winner, Miss Donna Wright, Dryden

The report on National Defense was given by Mrs. J. E Laningham Her subject was entitled "I Am Liberty."

The regent announced that Mrs Birg Sergent of the Lovelady Chapter would serve as a page to the 78th Continental Congress to be held at Washington, D C., in April.

Following the introduction of guests and a special welcome to a new member, Mrs. Walter Spangler the regent announced plans for attending the State Convention in Roanoke this month Delegates planning to attend are Mrs Newman and Miss Sue Wygal

Serving as hostesses to the members and guests present were Miss Marguerite Kelly Mrs Birg Sergent Miss Allene Kelly and Miss Ruby Bailey

Two Lee Countians To Receive Practical Nursing Degrees

Two Lee Countains will receive diplomas in Practical Nursing Sunday afternoon March 30, at Wise County Techincal School at Wise

Congressman William C Wampler will be the speaker for the occasion

Lee Countians to receive diplomas are Mrs Betty Williams and Mrs Jessee Coleman

PENNINGTON GAP

Mrs Clyde McElyea is improving satisfactorily after having undergone surgery at the Appalachian Regional Hospital in Harlan last Thursday

Mrs John Wilder of St Charles is a patient in Lee General Hospital

Flatwoods Students Give Program

Eight students from Flatwoods High School presented a program, "Dreams and Fantasies," to Alpha Chi chapter of Delta Kappa Gamma Society, International at their regular meeting last Tuesday night

Miss Hazel Lyttle, Librarian and Guidance Counselor at Flatwoods High School, directed the program. The participants revealed their childhood dreams and then showed to what extent their dreams had been realized.

Kathy Crumly's fulfillment of her becoming a teacher gets closer as she plans to enter college this fall. Linda Neff's desire to excel in public speaking was realized when she won a blue ribbon in a 4-H Speaking Contest. Dotty, Rita and Chucky Cress love music and over the years they have developed their singing and playing techniques to the extent they now entertain others, especially church groups

Denise Cope's interest in drama finds satisfaction in following the careers of others Brenda Minor aspired to stardom in basketball — a feat which has been realized Fashion is Angela Scott's field She has put her interests and talents to good use as she is now able to design and sew her own clothes The dress Angela wore for the program was one of her sewing projects

The business session was conducted by Mrs. Betty Harber Mrs Viola Emmett led devotion

Committee reports were heard and plans were made to attend a luncheon in Marion on April 12

Mrs Henrietta Smith led group singing.

Mrs. Jetta Bailey and Miss Margaret Rasnic were hostesses to the meeting which was held at Shelburne's Restaurant.

LENOWISCO Law Enforcement Committee Meets

Members of the committee that is developing a law enforcement plan for the three Counties of Lee, Wise and Scott and the City of Norton met March 19, 1969 in the LENOWISCO Board Room in Big Stone Gap, Virginia

Representatives of the area present included Paul Carico, Kenneth Asbury, Charlie Smith, Joseph Cridlin, Calvin Woollums, C. G Quillen, Bill Kelley, Wayne McConnel, Bill Sage and Carl Rasnic.

Mr Rasnic gave a report on the survey of police forces in the area made by the LENOWISCO staff in the last two weeks He emphasized the excellent cooperation received from the police chiefs of the area. It was agreed to use the unifrom survey sheet used by the state, with additions, if necessary to survey the court records system

The major topic of discussion was police training It was believed that teams of training officers could be utilized effectively in the area.

The planning is being coordinated by LENOWISCO Regional Planning and Economic Development Commission under provisions of the 1968 Omnibus Crime Control and Safe Streets Act.

Miss Fugate Gets BS Degree from Radford

Radford Mildred Helen Fugate, daughter of Mr and Mrs. Rufus Fugate, Rt 1, Box 183, St. Charles, received a Bachelor of Science degree at Radford College's winter quarter commencement exercises, Saturday, March 15

Miss Fugate majored in Elementary Education. She was a member of Sigma Kappa sorority, German Club, S E A., Choir, Student Court, House Council, and B S.U

Helen is a graduate of Pennington High School

Lee-Ford, Inc.
"We Service What We Sell"
The Ford Family Is Expecting A New Arrival In The Very Near Future
The New One, Like The Other Fords Will Offer A Special Type Of Transportation
The New One Will Be Called The MAVERICK
Watch For Our Announcement, The All New MAVERICK Will Be Here On APRIL 17
Wait For It. It Is Ford's Answer To The Economy Imports!
69 Camaro V-8, Blue, White Vinyl Bucket Seats, 3-Speed In Floor, One Owner, Johnny Fortner and Is Ready For Sale, Less Than 1200 Miles.
67 Plymouth Satellite, 2-Door Hardtop, Clean, Locally Owned By Lester and Margie Fields of Keokee.
68 Chevrolet Impala, 2-Door Hardtop, Burgundy, Black Vinyl Roof, Less Than 6000 Miles.
63 Ford Galaxie 500, 4-Door, V-8, Automatic, Clean, Owned and Traded On New Ford By Glen Gilbert.
63 Ford Galaxie 500, 2-Door Hardtop, V-8, Automatic, Nice.
66 Ford V-8, F-250, ¾ Ton, Automatic, Bought New By Charlie Morefield.
65 Ford Galaxie Convertible, 2-Door Hardtop, V-8.
67 Econoline Van, Super Van, Big 6 Cylinder, 1 Ton Pay Load Package, White, Extra Nice.
61 Econoline Van, A Nice One.
65 Fairlane 500, 2-Door Hardtop, V-8, Standard Shift, One Owner, Mr. Crabtree.
60 Falcon Pickup Truck.
62 T-Bird, Green, Extra Nice.
65 Ford ½ Ton Truck, 6 Cylinder, Long Wide Bed, Locally Owned By Mr. Jim Denton.
67 Ambassador Rambler, 4-Door, V-8, Extra Nice, All Extras.
66 Fairlane 500, 4-Door, V-8, Clean, Like New, Mrs. Mary Pitts.
62 Pontiac, Locally Owned Mr. Ralph Hedson.
68 Fairlane Ranchero Pickup, 12,000 Actual Miles.
65 Fairlane 500, 4-Door, V-8, Extra Nice, Mr. Don Parsons.
55 F-600, 2-Ton Ford Truck, Cattle Rack
65 Pontiac Convertible, Solid Black, White Nylon Top, New Tires, Automatic, All Power, One Local Owner, Mr. Birg Sergent.
66 Ford, 2-Door, Automatic, Nice.
66 Ford Custom 500, 2-Door, 6 Cylinder Standard Shift.
65 Fairlane, 500, 4-Door, V-8.
65 Mercury Comet Convertible, Maroon Bottom, New Black Top, 4-Speed, V-8.
60 Plymouth, 4-Door, V-8, Standard Shift, Owned By Rhea Edens.
69 Bronco Wagon, 4-Wheel Drive, Red and White, Free Wheeling, Radio.
67 Lincoln Continental, 2-Door Hardtop, White, Black Vinyl Roof, Air, Stereo Tape, All Power, 9000 Actual Miles, $7700 New, You Can Buy At a Bargain, Owner's Name on Request
68 Ford Galaxie 500 XL, 2-Door Hardtop, Power Steering, Power Brakes, Cruiseomatic, Air Conditioning, Tape Player, Light Blue, Save $1,000.00.
67 Ford Country Squire, Air, Traded On New LTD Squire By W. C. Fugate.
66 Ford Galaxie, 500, 2-Door Hardtop, Blue With White Top, V-8, Automatic.
63 Chevrolet Corvair, 4-In-Floor, Extra Nice.
LEE-FORD, INC.
Dealer License No. 1548
PENNINGTON GAP, VA.

DEL MONTE® GARDEN SHOW

"Finest Quality" DEL MONTE Early Garden
SWEET PEAS . . . . . 4 1-LB. CANS 89¢

"Finest Quality" DEL MONTE Cut
GREEN BEANS . . . . . 4 1-LB. CANS 89¢

"Finest Quality" DEL MONTE Whole Kernel
GOLDEN CORN . . . . . 4 1-LB. CANS 89¢

"Finest Quality" DEL MONTE Cream Style
GOLDEN CORN . . . . . 4 1-LB. CANS 89¢

"Finest Quality" DEL MONTE Pint 4-Oz
CATSUP 3/1.00

"Finest Quality" DEL MONTE 6½-Oz
Light Meat–Chunk Style
TUNA 3/1.00

MAJESTIC–Pint Sweet Midget
PICKLES 3/1.00

"Finest Quality" DEL MONTE Quart
PRUNE JUICE 49¢

"Finest Quality" DEL MONTE Quart 14-Oz
PINEAPPLE JUICE 3/$1.00

"Finest Quality" DEL MONTE Quart 14-Oz
TOMATO JUICE 3/$1.00

So good on fresh or frozen Strawberries !

4-Oz. Box
Dream Whip . . 49¢

FFV DANISH
Sugar Wafers
1-LB. PACKAGE **39¢**

EASTER SUNDAY WILL SOON BE HERE !

HAPPY EASTER

FROM YOUR FRIENDS AT PIGGLY WIGGLY

"Finest Quality" DEL MONTE Sliced or Crushed
PINEAPPLE . . . . . 2 1 LB. 4 OZ. CANS 69¢

"Finest Quality" DEL MONTE Yellow Cling
PEACHES . . . . . 3 1 LB. 13 OZ. CANS Sliced or Halves $1.00

"Finest Quality" DEL MONTE FRUIT
COCKTAIL . . . . . 4 1 LB. CANS $1.00

Every Purchase Guaranteed to please or your money cheerfully refunded !

See Next Page!

50 Extra Free Gold Bond Stamps
With Each Purchase Of
2—4-Oz Cans
Baker's Southern Style Coconut
At REGULAR PRICE
(No Coupon Required)
Good Thru April 5, 1969

50 Extra Free Gold Bond Stamps
With Each Purchase Of
1-Pint 6-Oz Bottle
Sweetheart Liquid Detergent
At REGULAR PRICE
(No Coupon Required)
Good Thru April 5, 1969

50 Extra Free Gold Bond Stamps
With Each Purchase Of
7-Oz Can
ENDUST
At REGULAR PRICE
(No Coupon Required)
Good Thru April 5, 1969

The Piggly Wiggly Easter Sale and Garden Show
Continues Thru April 5th

Free Gold Bond Stamps, Too !

SHOP DURING THE PIGGLY WIGGLY — DEL MONTE

GARDEN SHOW & EASTER SALE

Continuing Thru April 5th

Delicious At EASTER or ANYTIME !

12/14 Lb. Watonia
BROAD BREASTED HEN
TURKEYS LB. 35¢

OCEAN SPRAY • 15 OZ.
CRANBERRY SAUCE . . 25¢

MRS. CUBBISON'S • 13 OZ. BOX
STUFFING . . . . . 39¢

Valleydale—2-Lb. Cello Roll—Pork
SAUSAGE . . . . 77¢

COFFEE
"Finest Quality"
Chase & Sanborn
1 Pound Bag
65¢

ARMOUR'S STAR • ALL MEAT
BOLOGNA "Chunk Style" **. . . . . 49¢**

25 Ft. • Aluminum Foil
ALCOA WRAP . . . . 2/49¢

No-Guess Glaze for Ham

BEAUTIFUL AND DELICIOUS!

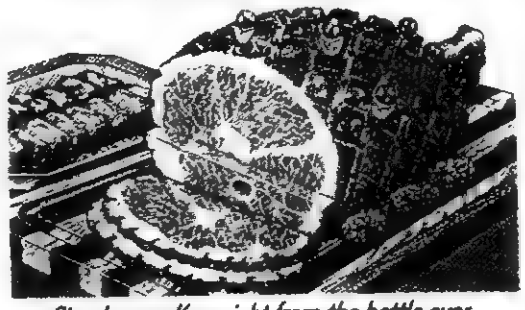

Simply pour Karo right from the bottle over Ham during last 30 minutes of baking

Blue Label • Pint
KARO SYRUP . . . 29¢

Spring Fresh • Texas
GREEN ONIONS 10¢ Bunch

Spring Fresh • Jumbo U. S. No. 1
CELERY . . . . . 2 Jumbo Stalks **39¢**

Spring Fresh • Florida A Size Red
NEW POTATOES . . . 5¢ LB.

JFG — Creamy — Velvet Smooth
MAYONNAISE . . . . 39¢ QUART

We guarantee every single purchase !

Dainty White • 25 LB. Bag
FLOUR $1.99

Aunt Jemima • 25 Lb. Corn
MEAL . . . $1.29

GORTON'S Fancy Quality • Frozen 8 Oz.
FISH STICKS . . . . . 39¢

CHEF'S CHOICE FROZEN
FRENCH FRIES . . . . 2 LB. BAG 35¢

Niagara Spray
STARCH
Pint 6 Oz. Can **49¢**

FRENCH'S • 6 OZ. JAR
MUSTARD . . 2/25¢

Seald Sweet Pink Grapefruit
JUICE . . 4 Qt. 14 Oz. Cans **/$1.00**

BLUE BONNETT WHIPPED
OLEO . . . . 3 LB. **/$1.00**

New Trio Meat & Savory Stew
ALPO . . . . 4 15 Oz. Cans **/$1.00**

Regular $1.19 • 5 Oz. Spray Deodorant • Save 50c
RIGHT GUARD . . . . . 69¢

Free Gold Bond Stamps, Too !

Sale Continues Through APRIL 5th

Turn Page For More !

Shop PIGGLY WIGGLY

VIRGINIA
APR 7 1969
STATE LIBRARY

POWELL VALLEY NEWS

"In the Heart of the Beautiful Cumberlands"

49 YEAR ★ NO. 14 | Pennington Gap, Lee County, Virginia, 24277 | Thursday, April 3, 1969 | Eight Pages ★ Ten Cents

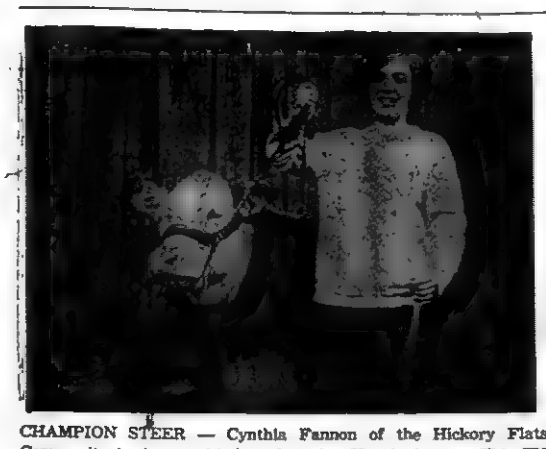

CHAMPION STEER — Cynthia Fannon of the Hickory Flats Community is shown with her champion Hereford steer. This 776 pound yearling steer, along with the other 4-H and FFA steers will be exhibited and sold at Abingdon on April 8.

Cynthia Fannon, Pennington Senior 4-H Club member, and Guy Gilbert, Woodway 4-H Club member, exhibited the Grand Champion and Reserve Champion steers at the Lee County Junior Livestock Show held Saturday, March 22, at the Pennington Three-S Tobacco Warehouse.

Fourteen steers were exhibited in three classes, divided according to breed and age. Owners and breeders of the winning steers in order of their placing were as follows: Angus - Carolyn Cox, John D. Gillis; Larry Parsons, breeder and owner; Steve Surgener, Henry Surgener.

Hereford (Older Class): Greg Gilbert, owner and breeder; Sidney Fannon, Mac Snodgrass; John M. Miner, (third and fourth place), J. A. Wolfe; Marilyn Cox, Dr. D. P. Chance.

Hereford (Younger Class): Cynthia Fannon, Millard Fannon; Guy Gilbert, owner and breeder; Cathy Orr, Robert S. Orr; Cynthia Fannon, Millard Fannon; Sue Orr, Robert S. Orr; Carolyn Cox, W. F. Cox.

Winners of the Senior Showmanship Contest in order of placing were: Sidney Fannon, Cynthia Fannon, Carolyn Cox, Cathy Orr. Winner of the Juniar Showmanship Contest in order of placing: Greg Gilbert, John Miner, Sue Orr, Guy Gilbert and Marilyn Cox.

John Miner received a cash award for the best 4-H record book and Steve Surgener, FFA member at Dryden, received a cash award for the best FFA record book.

The weight guessing contests were won by: Cynthia Fannon - 4-H Contest; Donald Hobbs, FFA Contest; and Sam Lyle - Open Contest.

Lee County 4-H and FFA members, along with members from surrounding counties in Virginia and Tennessee will show their steers at the Bristol Junior Steer Show and Sale April 9. Due to fire destroying the Bristol Livestock Market, the show and sale will be held at the Abingdon Livestock Market. The show will start at 8:00 a. m. and sale at 1:30 p. m The steers will be sold at public auction. Those interested in buying top quality beef should place their order with their wholesale or retail dealer or one of the Extension workers or agriculture teachers.

The awards for the Annual Lee County Junior Livestock Show were made possible by contributions by the following local business agencies, clubs and individuals: Bellamy Motors Cas Walker's Virginia Food Center, Farid Salaita Department Store, Farmers Livestock Market, Flanary and Baker Grocery, Gibson Tire Service, Glass Machinery Co., Jessee Chevrolet Sales Co., John Myers Insurance Agency, Jonesville Drug Co., Jonesville Oil Co. Esso Distributor, Kennedy Piggly Wiggly, Lee Bank and Trust Co., Lee Farmers Cooperative, Inc., Lee Farmers Livestock Market, Lee Ford, Inc., Lee Packing Co., Lee Tractor and Implement Co., Orr's Maple Brove Stock Farm, Peoples Bank of Ewing, Peoples Bank of Rose Hill, Powell Valley National Bank, Roller Motor Co., Texaco Oil Co., The Farm Store, Van B. Grabeel, and Woodway Ruritan Club.

Trout Season Opens Saturday 12:00 O'clock Noon

Hundreds of anglers are expected to be in position at 12:00 o'clock noon, April 5, when the trout season opens.

Game Warden Tyler Rasnic urges all fishermen to observe the opening of the season right down to the minute. He pointed out that 10,000 trout have been released in North Fork, Dry Creek, Hardys Creek and Martins Creek and there should be plenty for every fisherman

Fishing for trout is legal until one hour after sundown. After opening day fishing is legal from one hour before sunup.

The season will be closed May 5-9 for restocking, Rasnic said

Spaghetti Supper At Jonesville Saturday Evening

The young adults of the Jonesville United Methodist Church will serve a spaghetti supper on Saturday between the hours of 5 and 7 p. m.

Spaghetti, cole slaw, hot biscuits, coffee, and tea will be served.

The public is cordially invited All proceeds will be used for church improvement.

Special Services At Mt. Carmel Baptist

Special services will be held at the Mt. Carmel Freewill Baptist Church, Woodway, Friday, Saturday and Sunday at 7:00 p. m.

The guest minister will be Dr. Homer Willis, of Nashville Tennessee, who is in charge of Home Missions for the Freewill Baptist Church.

A special invitation is extended to the public by the pastor, Silas Culbertson to attend these services.

Question Of New Superintendent Still Not Settled

The Lee County School Board ended another long session late last Tuesday night with no final decision reached as to the appointment of a Superintendent of Schools for Lee County. The present Superintendent, John A. Richmond has announced his retirement effective June 30.

For the past several weeks a number of applicants have been under consideration. State law requires that such a position be filled not later than May 1.

In other action the Board empowered the Superintendent to make purchases of amounts up to $100 or more in the events of an emergency. Previous action had placed all purchases in the hands of the County Executive Secretary. In this manner the transfer of purchasing from the School Board office to that of the Executive Secretary, it was stated, can be done in a more orderly manner.

In a move to attempt to reduce school transportation costs bids on gasoline for the school busses were requested and Belcher's Service Station was awarded the contract for the remainder of the school year at a price of 32.5 cents per gallon for regular gasoline. High test gasoline would be priced on the same basis. This is for the Pennington Gap area only.

Glen M. Williams appeared before the Board requesting that some means be used to attract music teachers to the Jonesville schools and other schools over the county. He also urged the Board to provide free text books for Lee County students. The Board will investigate the various methods used in providing books for students in other counties.

Charles Cox, director of federal aid to education programs in Lee County presented plans for summer educational and recreational programs to be conducted through the schools.

A large portion of Tuesday's lengthy session was devoted to the study of the proposed school budget for the coming year The amount required for the coming year is expected to be larger than last year. A good portion of the increase will be brought about by the increase in teachers' salaries for the coming year.

Revival To Be Held At Sarepta Baptist

A revival meeting will begin at Sarepta Baptist Church, Blackwater, Sunday night, April 6, at 7:00 p. m.

Services will be conducted by the pastor, Rev George Martin, assisted by Rev. Shields Way of Rogersville, Tenn

Everyone is welcome.

The project was discussed at a luncheon attended by Dr. Nat C. Ewing, Mr. and Mrs. John Richmond, representing the Lee County School Board, Mr. and Mrs. H. L. Perkins, representing the Lee County Community Action Program, Mrs Willie Short, representing the Health Department, Mr. and Mrs. Chester B. Marcum and Mr. and Mrs. Jim Warner, representing the Lee County Vocational School.

Lee County Gets Nursing Program

The State Board of Examiners of Nurses met on March 21, 1969 and approved a school of practical nursing for Lee County to be known as the Lee County Vocational School of Practical Nursing.

This has been a long sought after program for this area. In the past students of Lee County have had to travel a great distance to acquire this type of training At this time the board also, approved the Lee General Hospital, Pennington Gap, Virginia for selected experiences during the pre-clinical period, and the Appalachian Regional Hospital in Middlesboro, Kentucky, will be used for clinical experience.

Prior to the approval of the pmgram Miss Nettie Yowell, Assistant State Supervisor of Vocational Education and Miss Mabel E. Montgomery, RN, M. A., Secretary-Treasurer of State Board of Examiners of Nurses visited Lee County to observe the hospital facilities in this area. In conjunction with her visit a luncheon was held at the Cumberland Bowl Park Restaurant, and possibilities of the proposed program were discussed.

The new nursing program will start next year at the vocational school. Anyone interested in taking the practical nursing program should contact their high school counselors or send an application blank to the Lee County Vocational School. At the present time the course will be limited to seniors of the 1969-1970 school session. Post graduates of Lee County may sign up for the course and possibly be accepted if the class is not filled by those still in school. This is also true for any course offered at the Vocational School next year Applications are also being taken for qualified instructors for the nursing program.

OES Chapter 13 Installs Officers

At a special meeting, March 24, Powell Valley No. 13, Order of Eastern Star was called to order by the Worthy Patron, Cowles Kelly. The Worthy Matron, Lillie M. Smyth stated the meeting was called for the purpose of installation of officers for the year 1969-70

Sister Ruth Reasor P W M. from Big Stone Chapter No. 157, installing officer was escorted to the East, naming her slate of installing officers as follows: Installing Marshall, Janness Keller; Installing Chaplain, Maude Brown; Installing Organist, Ethel Rosenbaum; Installing Warder, Estelle Myers; Installing Sentinel, Marie Kelly.

The following officers were led into the chapter room by the Installing Marshall, and were installed into their respective stations by Sister Reasor in a very impressive manner:

Worthy Matron, Mattie Gilbert; Worthy Patron, Clyde Bailey; Associate Matron, Oneida Horton; Associate Patron, Cowles Kelly; Secretary, Ruth Spangler; Treasurer, Jetta Bailey, Conductress, Alice Hedrick; Associate Conductress, Geneva Baker; Chaplain, Imogene Myers, (absent); Marshall, Joyce Harber (absent); Organist, Opal Pennington; Adah, Rita Graham, Ruth, Edna Matthews; Esther, Joy Parsons; Martha, Alice Lucas; Electa, Lillie M. Smyth, Warder, Nell Stickley; Sentinel, Ethyle Stewart (absent)

The Worthy Matron - elect, Mattie Gilbert received a large white family Bible, gavel and other gifts from relatives and well wishers.

The retiring Worthy Matron Lillie M. Smyth was escorted to the East and was presented a lovely corsage of "green" which displayed a ring from the of ficers and other chapter members, also a Past Worthy Matron's jewel from the immediate family, numerous gifts were presented to her for her outstanding year in the East

Other gifts were presented to officers and members for various reasons.

Visitors from Chapters No 157, Big Stone Gap, Chapter No. 28, Appalachia, Chapter No 170, Rose Hill were recognized and welcomed.

First Christian Church Is Host To District Youth Rally

The First Christian Church was hosts to the District Youth Rally at 2:30 Sunday afternoon

A very interesting program was given Donna Hilton made a chalk drawing with minister Eugene Sonnenberg furnishing the story, set to music for the drawing.

A large crowd attended Next meeting will be in Big Stone Gap, date to be announced.

The district churches are Norton, Appalachia Big Stone Gap, St. Charles and Pennington. Pennington won the attedance banner.

Cooperative manager, Ralph B. Miner, right, receives 20 year service pin and congratulations from Loyd Muncy, vice president of the cooperative Other employees also received service pins

PV Cooperative Banquet Held At Holiday Inn

Powell Valley Electric Cooperative Directors - Employee banquet was held at the Holiday Inn, Cumberland Gap, last Friday evening with some 150 employees, guests and directors present.

During the evening employees were presented service pins for their years of service to the cooperative

Employed 5 Years

Kyle Edwards, Billy Thomas Alvis Evans, Jr., Ray Collins, Jr. Randall Myers, Earl Snod-

Employed 10 Years

Denver Minor, John M. Caudill, Taylor Byrd

Employed 15 Years

Hugh C. Chance, Miss Maxie Roop, Mrs. Nelle Litton, Taylor Hill, Floyd Crawford

Employed 20 Years

Joe Sutton, Orlias Williams, Roy Garland, Earl Sandefur.

Employed 25 Years

Bee McNiel.

Employed 20 Years

Ralph B. Miner.

5 Years

Ray Jarvis, Clyde Y Cridlin

Spring - - - - A Time For Gardening

By Betty Jean Moore, Extension Agent, Home Economics

This is the time of year when a lot of people spend a great deal of time looking at seed catalogues and deciding what kind of plants or seeds they should buy for their vegetable and flower gardens for this year

As far as flowers are concerned, the best and easiest plan for the homeowners is to buy started plants Start with a vigorous plant of good quality that is short and compact with full leaves of good quality and an active fibrous root system The plant should not be thin and spindly, nor overly lush with soft growth.

If you buy seeds, be sure they are fresh. Seeds saved from previous years may germinate slowly and produce poor seedlings. Small seeds of plants such as petunias and snapdragons should be sown indoors, whereas large seeded annuals such as marigold, zinnia, and morning glory may be sown outdoors after the soil warms

For more information on growing plants, Circular 764 "Starting Early Plants" is available at the local extension office in Jonesville

May 31 Horse Show Classes Announced

The May 31, Lee County Round-Up that will feature a horse and mule pulling contest and a western horse show is expected to attract horses and mules from over a 20 state area It will be held at Leeman Field

Classes for the pulling contest have already been announced Programs will be available in the near future.

The Western Horse show featuring 34 classes is expected to attract some of the outstanding registered horses of the nation.

Classes getting underway at 9 a. m. are as follows: '68 mares; '67 mares; '66 mares; '65 and before mares; grand and reserve champion mare; '68 stallion; '67 stallion; '66 stallion; '65 and before stallion; Grand and reserve champion stallion; '68 gelding; '67 gelding; '66 gelding; '65 and before gelding; Grand and reserve champion gelding.

The Horse and Mule Pulling Contest will get underway at 1.30 p. m.

Immediately following the pulling contest, class No. 16, open N.C.H.A. cutting class; No. 17 - Open N.C.H.A. Finals; 18 - Open Western Pleasure; 19 - Jr. Western Pleasure; 20 - Sr. Western Pleasure; 21 - Registered Jumping (all ages); 22 - Registered Working Hunter (all ages); 23 - Registered English Pleasure (all ages); 24 - Registered Cutting (all ages); 25 - Open Reining; 26 - Registered Reining (all ages); 27 - Open Barrell Race; 28 Registered Barrel Race (all ages); 29 - Open Pole Bending; 30 - Registered Pole Bending (all ages); 31 - Novice Cutting; 32 - Registered Western Riding (all ages); 33 - Registered Trail Class; 34 - Open Rescue Race.

The show is sponsored by the American Quarter Horse Association; the National Cutting Horse Association; The Tennessee Quarter Horse Association and the Big Bend Cutting Horse Association

Judge for the show will be L. A. Lubinski, Jackson, Tennessee.

For programs for the pulling contest and horse show write to Lee County Round-Up, Box 277, Pennington Gap, Va.

Good Farming

by Joe P. Lyle

Dr. J. S. Coartney, Extension plant physiologist at Virginia Tech, said that poisonous plants in pastures cause an estimated loss of $50,000 annually to Virginia livestock producers.

Two of the worst of such plants are poison hemlock and water hemlock. The poison hemlock is a biennial forming a rosette of large fern-like leaves during the first growing season and an erect stem four to eight feet tall with small white clusters of flowers during the second season.

It is usually found growing along ditch banks or in low, wet areas All parts of the plant are poisonous Poison hemlock is sometimes grown as an ornamental under the name of California Fern

In the early spring when grass is limited, this plant is green and growing Most animals will not eat it, but an occasional animal may actually take a liking to it Only two and half pounds of the foliage will kill a 1,000 pound cow.

Water hemlock grows in similar locations and often in very wet marshy areas. This plant has the same general growth habit as the poison hemlock, but its leaves are not nearly so finely divided and fern-like It is actually much more toxic than the posion hemlock.

Each spring the water hemlock plant returns from a small tuber This tuber may be pulled from wet ground by a grazing animal and only one is enough to kill a cow.

"To prevent poisoning of livestock on your farm," Coartney suggests, "you should inspect your pasture to insure that good grass is present before turning animals into the area Also, if low wet areas are present, it is often a good idea to fence them off to prevent livestock from grazing there"

EASTER SERVICES

Lee Memorial Park

Easter Sunrise Services will be held at Lee Memorial Park, near Woodway, at 6:30 a. m. The program will include chimes, hymns, scripture reading and prayers

Dr. Owen Crouch, Christian Minister and Professor of Emmanuel School of Religion at Milligan College, will deliver the sermon. Other area ministers will also take part on the program.

See program on page two.

Jonesville Community Services

Maundy Thursday Communion Service - family worship between the hours of 4:00 to 4:30, 5:00 to 5:30, and 7:00 to 8:00, at First United Methodist, Robert Copeland, pastor.

Good Friday Services at First United Methodist with the Revs. Boyd Godby, S. T. Buck, A. M. Alder, and R. M Copeland lifting up the "Seven Last Words of Christ," at 7:30 p. m. There will also be special music.

Easter Sunrise Service atop the R.E.A. Hill at 6:00 a. m. The Rev. Boyd Godby will bring the meditation. Special music will be provided.

Mt. Carmel Freewill Baptist Church

Woodway - 5:30 a. m. Easter message by Dr. Homer Willis, General Director and Executive Secretary Freewill Baptist Home Missions Board; Rev. Silas Culbertson, pastor

Pennington Gap Joint Services

First Christian Church 6:30 a. m. Easter message by Rev. Bill Love, Pastor First Baptist Church, Pastor, Gene Sonnenberg

Our Lady of Fatima Rosary Club meets at the Pennington Chapel at 5 p. m. on Holy Thursday, April 3.

At The Library

Are you and your family registered at your nearby Lee County Public Library? Books are a necessity in our changing world Why not get and use a library card obtained free from the library or Bookmobile. The "library habit" will help you and every member of your family

New books are arriving often. New titles in fiction include the following By the Pricking of Thumbs, by Agatha Christie; Sunday the Rabbi stayed Home, by Harry Kemelman; The Gold and Silver Hooks, by Ruth Moore; The Sleep of Reason, by C P Snow; The Velvet Hammer, by Faith Baldwin; I Swear by Apollo, by Agatha Young

Your Lee County Public Library has something for everyone visit the library today!

Take advantage of the library services when the Bookmobile visits your community This week the bookmobile will be in the following communities

Friday, April 4 Jasper Elementary School 10 30 - 11 15; Penley's Store 11 30 - 12 00, Maxfield's Store 1 10 - 1 40 at Seminary Community, Olinger, 1 50 - 2 10 at Reasor's Store, Blair's Store 2 20 - 2 50 Horton's Store 3 00 - 3 25, Dryden 3 30 - 4 15; Valley View Grocery 4 25 - 4 45

Saturday April 5 Manness, 10.15 - 10 45; Bonny Blue 11:00 - 11 30; Virginia Lee, 11 35 - 12 00; St. Charles, 1 00-1 45; Fry Furniture, 2 00 - 2.15; Kem Gen, 2 20 - 2:35; Sharp's Store, 2 50 - 3:20

Wednesday, April 9 Robert's Grocery, 12 30 - 1 00 Poor Valley; Robbins Chapel School, 1:30 - 2:15, Cooper's Store, 3 00 - 4.00.

NOTICE

The executive committee meeting of the Pennington Woman's Club scheduled for April 8, has been postponed due to illness.

REMINDERS!

St. Charles Senior Class play "Come out of your Coma" will be Tuesday, April 8 at 7:30 p. m.

Today's Meditation

From The Upper Room

Read Matthew 26: 36-46

He took with him Peter and the two sons of Zebedee, and began to be sorrowful and very heavy . . And he cometh upon the disciples, and findeth them asleep, and saith unto Peter, What, could he not watch with me one hour, (Matthew 26: 37,40)

The Gethsemane scene is quite meaningful and moving. A group of twelve persons enters the garden, Jesus and eleven of His disciples. Jesus divides the eleven into two groups, according to the purposes of His heart.

The first group, composed of eight persons, He assigned the task of waiting. At time we must know how to wait and to do it patiently.

The second group of three persons was led to the center of the garden. Their responsibility was to watch.

Jesus left the groups and went further on. His mission was to pray. The disciples were in the garden with Him but they did not do what He had asked them to do. Our responsibility as children of God is to be in His will. Are we? It is our duty to be doing His will. Are we?

PRAYER: Our blessed Lord and Father, forgive our negligence and our foolishness, and make us more diligent spiritually, so that we may find grace in Thy presence. We ask it in Jesus' name. Amen.

THOUGHT FOR THE DAY

Our love for God leads us to share in the suffering of His Son.

Nicolas Obispo Perez
(Dominican Republic)

Copyright — The Upper Room

EASTER SUNRISE SERVICES - - - - - -

LEE MEMORIAL PARK

Woodway, Virginia *April 6, 6:30 A. M.*

C. Ed Gardner, President, and Staff of Lee Memorial Park, extend to each of you a welcome to the tenth Annual Easter Sunrise Service

PROGRAM

Easter Chimes
Invocation ..... Rev. Clinton Greene
Hymn "Were You There When They Crucified My Lord"
Scripture Readings ..... Rev. J. A. Shugart
Hymn ..... "Christ The Lord Is Risen Today"
Prayer ..... Rev. Ray C. Stafford
Sermon ..... Dr. Owen Crouch
Hymn ..... "He Lives"
Benediction ..... Rev. S. B. Culbertson
Eastern Chimes

PROGRAM GUESTS INCLUDE: Rev. Clinton Greene, former Pastor, First Baptist Church, St. Charles, Virginia; Rev. J. A. Shugart, Pastor, First United Methodist Church, Pennington Gap, Virginia; Rev. Ray C. Stafford, Pastor, Woodway United Methodist Circuit, Woodway, Virginia; Dr. Owen Crouch, Christian Minister and Professor of Emmanuel School of Religion at Milligan College; Rev. S. B. Culbertson, Pastor, Freewill Mt. Carmel Church, Woodway, Virginia.

Hymn Recordings — "The Baptist Laymen"

Now Open

Curlette Beauty Salon

Located At Kirk's Coal Yard Stone Creek, Virginia

Owner and Operator MILDRED CARTER

Phone 546-1650
Monday - Saturday 9-6

After 6 By Appointment

Now - Easter All Permanents Special Priced

ROSE HILL

Mr. and Mrs. Robert Compton were visiting the Robert Hounshell's over the weekend.

Mrs. James Cole has returnd after visiting with her children in Michigan.

Mr. and Mrs. Herbert Campbell and Larry and Margaret Cole made a trip to Indiana over the weekend.

A birthday dinner was given at the home of Mr. and Mrs. Lester Surber for Dallard Surber, Kaye Surber, Shirley Crockett, and Clebert "Fats" Surber. Those who attended were Mr. and Mrs. Nelson Durham of Middlesboro, Ky., Mrs. Eulah Crockett, Mr. and Mrs. Paul Surber, Kaye Surber and Bill Farrar, Mr. and Mrs. Randall "Sonny" Surber and son, Chris of Oak Ridge, Mr. and Mrs. "Fats" Surber and Lester, Mr. and Mrs. Jimmy Brooks and son, Roger, Letta Wilson, Virginia Lankford and Tommy and Judy Surber.

Miss Alma Joyce Brooks was overnight guest of Mrs. Grover Ball Thursday.

Mr. and Mrs. Broten Mullin, Illinois are visiting friends and relatives in Rose Hill.

Donald Givens has returned home after being employed in Cincinnati for a few weeks.

Mrs. Stover Willis, Jr., and Michelle were Friday night guests of Mr. and Mrs. Marion Howard of Cincinnati

Mrs. Pauline Cavin called on Mr. and Mrs. Grant Cavin Saturday night

The Thomas Walker Band entered the State contest at Damascus Saturday, March 8 The judges gave the band three excellents and were rated the best band in their division

Thursday night guests of Mary Stickley were Jim Bagley of Richmond with the mathematics dept and Lelia Stolkey of Roanoke and Richmand

The Rose Hill Homemakers met at the lovely home of Mrs Ancil Rowlette March 14 at 2 p.m Mrs White Marcum was co-hostess Twenty-three members and five guests were present.

The devotional period was presided over by Mrs Ray Fugate She read the 23rd Psalms and rendered a beautiful memorial service honoring Mrs Nannie Lee Stickley one of the clubs devoted charter members Mrs Fugate emphasized her fine qualities of love, her devotion to duty and her love and interest in her neighobrs and friends The club members joined hands and sang "Blest Be The Tie That Binds."

The program leader, Mrs. Selma Shackleford, gave a very interesting paper on both flower and vegetable gardining.

Mrs Eugene Jones read some lovely poems! "Springtime Memories" and old fashioned prayer, "Flower Garden" and Mrs. Ray Fugate gave the "Homemakers Garden."

An interesting feature of the program was a bulb or flower exchange. Each member and guest drew for a package and was rewarded by getting a package tied with green and white ribbon in which she found a bulb or plant for her own garden.

Delicious and attractive refreshments were served. These depicted the St. Paterick Day motif. The recreation was directed by Mrs. Elmer Montgomery.

The guest list included Miss Betty Jean Moore, Mrs. Hubert Ritchie, Mrs. Witt, Mrs. Nancy Fenn, and Mrs. Frank Rowlett.

VIRGINIA PRESS ASSOCIATION Member

Forty-ninth Year
POWELL VALLEY NEWS
Published each Thursday by
POWELL VALLEY PRINTING COMPANY
Entered at the Post Office at Pennington Gap, Virginia as Mail Matter of the Second Class.
Subscription: $3.00 a year in advance in Lee County; $4.50 a year in advance outside Lee County.

ATTENTION

Barker & Peters

Announces A New Service

Open To The Public

For The First Time This Summer There Will Be A New Service Open To The Public

Due To The Rapid Growth Of Aluminum Siding, Awnings and House Trailers, We Have Purchased A Steam Machine To Clean These Products With This Machine Has Been Tested and Tried On Mrs. Henry Turner's House At Poor Valley

We Will Be Glad To Give A Free Demonstration

Professional Painting, Interior Or Exterior

We Also Specialize In Roofing, Guttering, Paneling, Plumbing, Remodeling, Installing Acoustical Ceiling Tile and Drop Ceilings

We Will Also Be Equipped To Do Spray Painting This Summer - Barns, Fences, Etc.

Phone 546-1020 Pennington Gap

Announcing Fury Month

Special savings on specially-equipped Furys.

Plymouth Fury III 2-door Hardtop

PAA

Fury III

We just put the options you order most on our most popular Plymouth. Big stuff like power steering, power brakes, automatic transmission, AM radio, vinyl roof, whitewall tires, Deluxe wheel covers and more.

All at specially-reduced prices during Fury Month.

Stop in today, and check the special low price on our specially-equipped Fury III. You won't find a better deal in a month of Sundays.

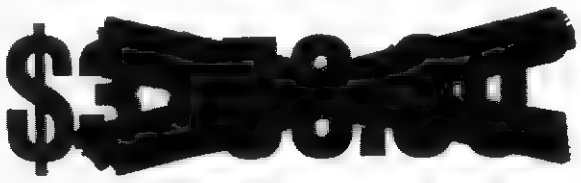

AUTHORIZED DEALER CHRYSLER MOTORS CORPORATION

ROLLER MOTOR CO.

1701 E. Morgan St. Pennington Gap, Virginia

JONESVILLE AUTO SALES

Church St. Jonesville, Virginia

KELLY SPRINGFIELD

GIBSON'S TIRE SERVICE

Phone 546-1041 Pennington Gap

AUTHORIZED INDEPENDENT DEALER

KELLY SPRINGFIELD TIRES

WANT ADS!

SEE OTHER CLASSIFIEDS
On Page Five

PLUMBING Supplies and Service, Call 546-1225 or 546-2638.
Adv. No. 3-TF.

MONUMENTS and MARKERS — Stones of any size or design. Cemetery Lettering. All work guaranteed. Buy from us and save. Hyden Monument Works, Rt. 2, Pennington Gap at Woodway.
Adv. No. 24-TF.

PUBLIC NOTICE

All interested persons are advised that the construction of Route 606, Two underpasses and necessary approaches, Southern Railroad (near Palmer and Purcell), is being planned by the State Highway Commission.

Information concerning the tentative location of the route is available at the office of the Resident Engineer of the State Highway Department in Jonesville, Virginia. Any interested persons from the communities affected by this route may request that a public hearing be held by sending a written request to the Resident Engineer, State Highway Department, Jonesville, Virginia, on or before April 17, 1969. In the event such request is received, a further notice of the time and the place of the hearing will be published.

State Highway Commission of Virginia,
By D. L. Jones, Resident Engineer
Adv. No. 13-2t.

FOR SALE — Clothing, children's and womens. Large quantity, good, only $20 per lot. See Mrs. Barkley, Green Hill, Dryden.
Adv. No. 14-1t.

DON'T merely brighten your carpets . . . Blue Lustre them . . . eliminate rapid resoiling Rent electric shampooer $1 Penn. Hdwe. & Furn. Co
Adv. No 14-1t.

Registered Hereford bulls for sale, 2 year old and yearlings Also some registered Hereford heifers. See Robert S. Orr. Road No. 642, Dryden, Va., or phone 546-1611.
Adv. No. 16-TF.

It pays to keep your farm machinery in top-notch condition We service all makes and models. See us for new and used tractors and equipment [illegible] See us before [illegible] Machinery [illegible] Phone [illegible]
Adv. No. [illegible] TF

REGISTERED HEREFORD BULLS FOR SALE — Two years old and yearlings also yearling Heifers, sires, BR Colorado Domino and Battle Lad Intense. Farm located 3 miles west of Pattonsville, Va. on road 604. See G. Q. Horton, Pennington Gap or phone 546-1712.
Adv. No. 9-TF.

Give your car more than just a wet wash. Wash it to suit you, at the MAGIC WAND CAR WASH, Pennington Gap.
Adv. No. 13-TF.

Custom built cabinets, Dixie Maid factory built cabinets, remodeling, plumbing. Cowden Cabinet Co. Free estimates. Cowden Cabinet Co., phone 346-1775, Jonesville.
Adv. No. 3-TF.

For new bathroom equipment, remodeling and installations, new pumps and water heaters. Heating and air conditioners installed. Also paneling inside walls, Call, Cress Heating and Plumbing 546-2423 for free estimations.
Adv. No. 11-TF.

FURNITURE STORE FOR SALE — Well established business in good location. Priced to sell. If interested write, Store, P. O. Box 128, Big Stone Gap, Va.
Adv. No. 12-4t.-pd.

ORDER OF PUBLICATION

VIRGINIA:

In the Clerk's Office of the Circuit Court of Lee County, the 11 day of March, 1969.

Kenneth David Scott, an Infant, who sues by his mother, Gladys Scott, as next friend, Complainant.

Vs. In Chancery

Carolyn Juanita Scott, Boyds, Maryland, Defendant.

The object of this suit is to obtain a divorce from the bonds of matrimony which was created by the aforesaid marriage may be decreed him, and that he have such other relief as the nature of his case may require.

An affidavit has been made and filed that the defendant is not a resident of this State. It is ordered that she appear before this court within ten days after due publication of this order and protect her interests herein

An Extract - Teste
Glen M. Williams p. q
[illegible]

IF YOU NEED COAL AND WOOD — Call 546-1953. Also general hauling. Daniel Cox and Son.
Adv. No. 11-TF.

WONDERFUL MONEY - SAVING BARGAIN specials for your customers help you make a big success as a Rawleigh Products Dealer. Write Rawleigh, Dept. VAD-520-3, P. O. Box 4309, Richmond, Va. 23224.
Adv. No. 14-4t.

DON'T merely brighten your carpets . . . Blue Lustre them . . . eliminate rapid resoiling. Rent electric shampooer $1. Bledsoe Hardware, E. Morgan Ave., Pennington Gap.
Adv. No 14-1t.

FOR SALE — 2 year old - 3 bedroom contemporary home, redwood siding with brick veneer, electric heat, large living room, large kitchen dinette with washer and dryer installation, quality cabinets and built in range, full bath, large carport with 5x14 ft. storage room, Hide-A-Ladder to large storage area over carport, well insulated, storm doors and windows, situated on a large lot, excellent neighborhood, scenic view. Located at Chestnut Ridge between Jonesville and Pennington. Phone 346-2764 after 5 p. m. for appointment.
Adv. No. 14-1t

ORDER OF PUBLICATION

VIRGINIA:

In the Clerk's Office of the Circuit Court of Lee County, the 11 day of March, 1969.

Harold Hubert Collins, Complainant.

Vs. In Chancery

Gerry Lee Wells Collins, 2422 Quatman Avenue, Cincinnati, Ohio 45212, Defendant.

The object of this suit is to obtain a divorce a vinculo matrimonii, on the grounds of desertion which has wilfully continued without interruption for more than one year; and that the complainant have such other and further relief as to equity may seem meet

An affidavit has been made and filed that the defendant is not a resident of this State. It is ordered that she appear before this court within ten days after due publication of this order and protect her interests herein

An Extract - Teste
[illegible] p. q
[illegible]

TRACTORS EQUIPMENT
Authorized Service
GENUINE PARTS
Lee Tractor and Implement Co.
Jonesville Phone 346-2922

LONG-TERM LOANS
FEDERAL LAND BANK
LOANS
SHORT-TERM LOANS

Production Credit Loans. Money for your farm, farm home and farm family needs. You pay only simple interest for the actual time you use the money. Call or visit us today. Farm Credit Office, Big Stone Gap, Va. O. F. Stickley, Mrg., Telephone 523-1341.
Adv. No. 1-TF.

FOR HIRE — Bulldozer, Hillift loader. Call or see Orville Kelly, Ben Hur, Phone Jonesville 346-2154.
Adv. No. 46-TF.

FOR SALE — Siamese kittens with papers. Call 546-2663, after 5:00 p. m.
Adv. No. 14-1t.-nc.

FOR SALE — Late model No. 122 International Cub Cadet riding mower 12 hp with 38 inch blades. B. O. Huskin, Jonesville, Va., Phone 346-1001.
Adv. No. 14-3t.

ORDER OF PUBLICATION

VIRGINIA:

In the Clerk's Office of the Circuit Court of Lee County, the 15 day of March, 1969.

Barbara Poore, Complainant.

Vs. In Chancery

John Poore, 50 Meadow Road, New Castle, Delaware, Defendant.

The object of this suit is to obtain a divorce a mensa et thoro from the defendant, and at such time as the statutory period has elapsed that a divorce from the bonds of matrimony be decreed her; that your Complainant be granted the custody of the two infant children born as a result of this marriage, and that she also be awarded support for said children, and that your Complainant have such other relief as the nature of her case may require

An affidavit has been made and filed that the defendant is not a resident of this State it is ordered that he appear before this court within ten days after due publication of this order and protect his interests herein

An Extract - Teste
Glen M. Williams p. q
[illegible]

TWO GRADUATE FROM LMU

Brenda Gail Martin has completed her requirements for graduation at Lincoln Memorial University with a major in mathematics and a minor in physics. She has been a consistent Dean's List student.

Brenda is a graduate of St. Charles High School and the daughter of Mr. and Mrs. James Arnold Martin, Route 1, St. Charles.

Mitchell Thomas has also graduated with majors and minors in Business Administration, English, and Economics. He is the son of Mr and Mrs. Gerald Thomas, Keokee, Virginia.

U. S. Army, Vietnam (AHTNC) — Army Staff Sergeant Jackie W. Ingle, 20, son of Elmer J. Ingle, Route 4, Jonesville, was assigned February 23 to the 173rd Airborne Brigade in Vietnam, as a squad leader.

FOR SALE — 21 cu. foot Kelvinator Chest type deep freeze. 6 months old. Call 346-1033 before 4:00 p. m., 346-2567 after 4 p. m.
Adv No 14-4t

CIVIL ENGINEER

Bachelor's Degree In Civil Engineering Or Related Field. No Experience Necessary — Knowledge Of Drafting, Map Work, And Field Surveying Would Be Helpful But Not A Necessity. A June 1969 Graduate Would Be Readily Acceptable. Interested Persons Should Apply In Writing Or In Person To Mr. Bruce K. Robinette, Executive Director, LENOWISCO Regional Planning Commission, 413 Wood Avenue, Big Stone Gap, Virginia 24219. Phone 703-523-0121.
Adv. No. 13-2t.

WANTED TO RENT FOR CASH — Tobacco allotments. Call Jim Shelburne 546-1819.
Adv. No. 13-2t.-pd.

Would like a baby sitter to live in Hopewell, with room, board and salary. Phone 546-2552 after 4.30 p. m. or any time on weekends
Adv No. 13-2t.

No Hunting, No Trespassing Signs For Sale at Powell Valley News. Phone 546-1210, Pennington Gap
Adv No 37 TF

NOTICE — If you have not had your beef or hogs processed *for the winter, now is the time* to do so. Phone 546-1221. Lee Packing Co., Pennington Gap, Va
Adv No 7-TF

17th ANNUAL VIRGINIA
SPRING FEEDER CATTLE SALES
11,000 HEAD
Steers - Heifers - All Breeds
1969 Schedule

Place	Date	Time (EST)	No. Head
Richmond	Wednesday, April 9	1:00 P. M.	850
Dublin	Wednesday, April 9	7:00 P. M.	700
Lynchburg	Thursday, April 10	1:00 P. M.	1500
Roanoke	Thursday, April 10	7:00 P. M.	1550
Harrisonburg	Tuesday, April 15	7:00 P. M.	1100
Charlottesville	Wednesday, April 16	1:00 P. M.	1000
Culpeper	Thursday, April 17	1:00 P. M.	950
Marshall	Thursday, April 17	7:00 P. M.	1500
Winchester	Friday, April 18	1:00 P. M.	2250

State Graded Eligible for Interstate Shipment
Sell In Uniform Lots
For Information Write
Martin F. Strate, Exec. Secretary Virginia Beef Cattle Assoc. Box 67 - Harrisonburg, Va. 22801
Telephone - AC (703) 434-0268 Night - 867-5134

PENNINGTON
AUTO SALES
CLYDE B. EDWARDS FRED GARRETT
Phone 546-2341 East Pennington Gap
Dealer License No. 1338
CLEAN USED CARS

65 Chevrolet Impala, 2-Door Hardtop, V-8, White With Black Interior.
65 Plymouth Barracuda, 2-Door Hardtop, V-8, Air Conditioning, Automatic Transmission, Blue With Blue Interior.
64 Chevrolet Bel-Air, 4-Door, V-8, Red With Red Interior.
64 Pontiac Star Chief, 4-Door Hardtop, White With Blue Vinyl Interior, Real Sharp.
64 Chevelle Malibu, 2-Door Hardtop, V-8, Automatic, White With Blue Interior.
64 Pontiac Catalina, 2-Door Hardtop, With Ventura Trim, Real Nice, 4 New Tires.
64 Ford Galaxie 500, 2-Door Hardtop, Automatic Transmission, White With Black Interior.
63 Chevrolet 4-Door Sedan, V-8, Automatic.
63 Thunderbird, All Extras, White With Red Interior.
63 Falcon, 6 Cylinder, 2-Door, Straight Shift.
63 Chevrolet Impala, 2-Door Hardtop, 283 Motor, Automatic Transmission, Green With Green Vinyl Top, One Of The Sharpest You'll Find
63 Oldsmobile 88, 2-Door Hardtop, Blue With Blue Interior.
62 Chevrolet, 2-Door Hardtop, Super Sport, V-8, Solid White With Black Interior, Bucket Seats.
60 Pontiac Bonneville 2-Door Hardtop, Automatic Shift, Red With Black Vinyl Top, Red Interior, One Of The Sharpest You'll Find For The Model.
60 Chevrolet Impala 2-Door Hardtop, Straight Drive, Black With Red Interior, This Is A *Cream Puff.*
51 Ford Pickup, ½ Ton, Good Tires, Solid Black.

ATTENTION Residential and Commercial Customers

CASH
Heating, Cooling,

BONUSES
Gold Medallion Home

Beginning March 31 and through December 31, our members can receive an electric patio grill for building a Gold Medallion Home, or remodeling their present home to meet Gold Medallion standards. This grill is a $100 retail value!

Then, from May 1 through December 31, we'll pay our members the heating and cooling bonuses listed at right. In addition, any member who makes the installation by September 1 will also receive a free post lantern!

Since electric heating and cooling is a requirement for every Gold Medallion Home, you can also cash in on the heating and cooling bonuses (in addition to the grill) after May 1. And, you can receive the post lantern, too, by completing your Gold Medallion Home before September 1.

This offer is available to our residential and commercial customers. Please call our office for additional information.

AFTER MARCH 31
$100 electric patio grill for building Gold Medallion Home
AFTER MAY 1
$6.00 per kw on permanently installed resistance-type electric heat
$50.00 per ton for electric heat pumps
$25.00 per ton for central electric air conditioning
$20.00 post lantern for making installation between May 1 and September 1

Powell Valley Electric Cooperative

TIRE SALE
NEW FIRESTONE TIRES
(Seconds With Slight Blemishes)
SAVE
About two-thirds
Of Retail Price
Hurry - - - Supply Limited
White Walls, Blackwalls, Nylons
Polyester Cords, Wide Ovals
FREE With Every 4 Tires Purchased Handy Glove Box Fire Extinguisher $3.98 Value
BAILEY'S WEST END TEXACO
Dial 546-9816 Pennington Gap

Lets Be Good Citizens

"Except as otherwise permitted by law, it shall be unlawful for any person to dump, place or put, or cause to be dumped, placed or put into, upon the banks or onto the channels of any State waters, any object of substance, noxious or otherwise, which may reasonably be expected to endanger, obstruct, impede, contaminate or substantially impair the lawful use of enjoyment of such waters and their environs by others. Any person who violates any provision of this law shall be guilty of a misdemeanor and upon conviction be punished by a fine of not less than one hundred dollars nor more than five hundred dollars or by confinement in jail not more than twelve months or both such fine and imprisonment. Each day that any of said materials or substances so dumped, placed or put, or caused to be dumped, placed or put into, upon the banks or onto the channels of, said streams shall constitute a separate offense and be punished as such."

The above pragraph is taken from the Code of Virginia. This is the law and indications point to the gradual enforcement of this law. For the past two years the TVA with the assistance of the Youth Corps programs has cleaned the banks and beds of our streams of all of the filth that has been dumped into them. This has apparently done little to inspire people to help keep our streams clean.

Now, it seems that there will be a gradual tightening of the enforcement of these laws. Local officers have not, to this point been required to enforce these laws. All indications point to changes that will leave them no choice. There is no indication that the courts will be in a position to be lenient with those who are convicted.

We should realize that our streams will soon be so polluted that they will no longer be able to provide the enjoyment of fishing that so many are looking forward to come Saturday when the trout season opens.

It seems that the people who pollute our streams have two choices. They can refrain from using them as a garbage dump or if charged and convicted of the misdemeanor of contaminating our streams pay the price, be it a fine or imprisonment or both.

Lets be good citizens and help keep our streams clean.

CONGRESSMAN BILL WAMPLER Reports from Washington

WASHINGTON — With the death of Dwight David Eisenhower last Friday, both this nation and this world lost one of the most respected and loved men of all times, an I think it only proper that I devote my column this week to him.

From an ordinary small-town beginning, Eisenhower rose to command the greatest armies the world has even seen and to lead the United States with a gentleness and a quiet wisdom the world will long remember.

It was during World War II that his natural aptitude for international diplomacy first flowered. As commander of the Allied Forces, he was able to work with and reconcile such brilliant but diverse personalities as Churchhill and DeGaulle. And it was Eisenhower who, after the war, met the threat of communism hanging over western civilization.

First as commander of the North Atlantic Treaty Organization and later as President, Eisenhower was able to weld together France, England and west Germany into a fighting force which stopped Russia and saved Western Europe from communist domination

A singular mark of the respect he was paid by the entire world was his being selected to give the eulogy to Sir Winston Churchhill.

The greatest American of modern times, President Eisenhower dominated the political life of the United States as no President since Washington. He did this by sheer force of character and personal conviction, and his influene spread from America to the rest of the world.

Eisenhower was the President of all the people Credibility gaps were not thought of, much less discussed, during his administration. Trickery and subterfuge were foreign to his nature. His administration was marked from beginning to end by the remarkable candor which characterized his every act.

He believed that the Congress and the courts were co-equal with the executive branch of the government. And by his quiet dignity, direct legislative branch of the government, although it was controlled through most of his administration by the opposite political party

Some of the best advice was given by Eisenhower when he advised a friend Always tell the truth and then you don't have to remember what you said.

Eisenhower's farewell address to the American people remains as the most thoughtful philosophical political speech of our time. He had led the world's greatest armies and presided over the greatest technical advances in the history of the world. Yet he emphatically warned against the danger of a technological elite and a military-industrial alliance dominating the government they ought to serve.

He urged us to avoid becoming a community of dreadful fear an hate, but instead to be a proud confederation of mutual trust and respect. In our quest for progress, he advised us to be humble with power.

It is now up to us to carry forward General Eisenhower's banner in humble but steadfast pursuit of this nation's great goal of peace with justice.

PULASKI, Va. — Rep. William C. Wampler told Pulaski County Farm Bureau members Friday that 1969 offers an excellent opportunity for a realistic analysis of the acute problem farmers face because of low prices and high costs.

Speaking at the Farm Bureau's spring membership dinner, Wampler said, "The problem of low prices and high costs is acute and must be met. This year there exists an opportunity for both the Administration and the Congress to conduct a worthwhile, realistic analysis and inventory taking in this area."

Wampler emphasized that the problems facing rural America would not evaporate by ignoring them and would not be solved in a strained atmosphere of partisanship among farm people and their leaders.

"The opportunity now exists for conscientious communication among the agricultural people of the nation to develop the best possible programs and policies. We must remember that these programs and policies will shape this nation's and this world's history for the balance of the century," he said

The Ninth District Congressman said he hoped that in 1969 the differences could be de-escalated so that reason and responsibility could be applied toward the development of agricultural programs that are good for farmers, for rural residents, for all Americans and for the troubled world in which we must live.

Livingston Chapel

Rev. Curtis Adams of Clinchport will be guest speaker here on Sunday morning, April 6 for the 11 o'clock service.

Rev. Clarence Miller, Rev Earl Miles and Rev. Walter Willis will be preaching here on Saturday night, April 5.

We are glad to report that Dudley Hickam is improving at Lee General Hospital.

Marie Minor, Edith Clay and Carl and Chester Turner of Chicago visited friends at Exeter on Sunday.

Mr. and Mrs. Victor Rasnic and Nancy Thomas were supper guests of Mrs. B. R. Newberry on Sunday.

Mr. and Mrs. Allen Giles of Rose Hill visited the Lawrence Miles family recently.

If you like to hunt eggs be present here at church on Saturday at 2 o'clock, April 5. Each one is requested to bring eggs and there is no age limit.

Youth Assist in Citizenship Program At DAR Chapter Meet

"Dare to be American" was the challenge of Miss Linda Neff, a junior at Flatwoods High School, as she spoke to the Major George Gibson Chapter Daughters of the American Revolution on Saturday, March 29 in Rose Hill, Va. Miss Jane Richmond, a senior at Thomas Walker High School shared her musical talent by rendering a piano solo, "How Great Thou Art." She was also the recipient of the Good Citizen pin which is presented by the chapter annually to a senior girl chosen by her classmates as possessing the qualities of leadership, dependability, patriotism, and service Miss Bashie Kincaid, Regent, made the presentation Students of Rose Hill Elementary School, Nancy Ann and Danny Fern each rendered piano solos and sang their club song, "Junior American Citizens."

A devotional message on Christian citizenship was brought by Mrs. Crarles Emmette, chaplain. She based her remarks on "Seek Ye First the Kingdom of Heaven." Then she conducted an impressive memorial service in honor of Mrs. Nannie Lee Stickley who was organizing Regent of the chapter in 1917. Mrs. Hubert Wheeler lighted a candle in her memory and placed it beside a cross on the memorial altar

The President General's message from the DAR magazine was shared by Mrs. Philip O'Dell.

Mrs. John Seale, speaking on National Defense, gave some reasons for apposing a United Nations Ocean Regime. She compared the inventiveness, bravery, and brilliance of our American oceanographers as being equal to that of our space scientists and astronauts, and recommended that for National survival we should keep our oceanography program in American hands. Mrs Seale also gave opposing views on the "Department of Peace Act" which has been proposed in the Senate and House of Representatives.

Program leader, Mrs. John Seale, presented Miss Florence Bayless who gave an informative talk on citizenship. She pointed up the fact that in America the government exists for the good of individuals, and their best interests lie in developing mentally, physically, morally, and vocationally to their fulest capacity with God as partner and guide

Guests were welcomed and other business conducted by the Regent Those visiting not previously mentioned were Miss Judy Richmond of Ewing, and Mrs. Frank B. Rowlett and little Beth Fenn of Rose Hill

All were invited to the dining room where refreshments were served by the hostess, Mrs Oscar Smith, assisted by Mrs H B. Nolan and Mrs Nancy Fenn

Mrs Joe Parkey will be hostess on April 26 with Mrs Will Fugate as program chairman on the topic Americanism "Lest We Forget"

JONESVILLE

The Robert Copeland family visited his sister and family in Morristown and his parents in Knoxville

Ben Davidson, Sr., is a patient in St. Mary's Hospital in Knoxville

Mrs Carden Davidson was spend the day guest of Mrs Creed Huff and Virginia in Middlesboro Sunay

Word has been received of the death of Woodrow Price of Dayton he is a brother of Mrs Maudie Poteet

Mrs Alvin (Pat) Roberts went to Kingsport to Holston Valley Community Hospital for a check up Thursday She was accompanied by her sister, Mrs George Moore, and her brother, Woodrow Williams of Big Stone Gap She is slowly improving

Mr and Mrs. L. M Bledsoe of Orleans Ind., attended the funeral of Ford Robbins at Millers Chapel United Methodist Church Wednesday. Others attending from out of town were Mr. and Mrs. Houston Robbins and Randy of Ellicott City, Md Mr and Mrs. Glenn Robbins of Swazze, Ind, Wanda and Ronnie Robbins of Baltimore Md, and Mr and Mrs Quinton Speck and Linda of Morristown

Mr and Mrs H C Flanary and Mrs Thelma Lockhart visited Mr and Mrs Larry McClure in Chilhowie Va last Sunday

The Jonesville Womans Club held their regular meeting Thursday night at Cumberland Bown Town House

Joe Lyle was guest speaker Hostesses were Mrs Clark Myers Mrs. J. R Robinson, Mrs J B Combs and Mrs W C Fugate

Mrs Madge Salyer, Linda Salyer and Janet Horne of Nicklesville, Va., visited Mr. and Mrs. Paul Salyers and family over the weekend, also visiting Sunday afternoon was Mr. Harold Salyer of Harrisonburg.

Mr. and Mrs. Don Speck are the proud parents of a son born Sunday, March 23 at Lee General Hospital. He was given the name Charles Wayne.

Brian and Kim Salyer are visiting their grandparents, Mr. and Mrs. Willard Payne in Keokee.

Mr. and Mrs. Tom Todd and children of Nashville spent several days with her parents, Mr. and Mrs. L. P. Humphreys.

Mrs. Reba Lunsford of Maryville, Mr. and Mrs. Vance Yeary and Cindy of Marion, Bud Johnson of Knoxville and Wallace Johnson of Maryville were business visitors in Jonesville over the weekend.

Mr. and Mrs. Ray Quinley have returned to their home in Alexandria after spending a few days with Mr. and Mrs Jack Gilley due to the death of their son, Paul Gilley.

Anne Banner is spending spring vacation with her mother, Mrs. Betty Banner.

Benton Witt of Appalachia, Henry Watkins of Big Stone Gap and Fred Watkins of Bluefield, W. Va., also Bob Bowman were visiting Fred Keesee Sunday afternoon.

Steve Rasnic returned to VPI Sunday after spending his spring vacation with his parents, Mr. and Mrs. Tyler Rasnic.

Mr. and Mrs. W. C. Fugate and family are spending their vacation in Florida.

John Hyatt of Wake Forest sent the weekend with his parents, Mr. and Mrs O. M. Hyatt.

Frederick Cox of Milligan College spent the weekend with his family Mr. and Mrs. W. F. Cox, Carolyn and Marilyn

Mr. and Mrs. Bill Humphreys and family of Norton, Mr and Mrs. Allen Miner and family, Mr. and Mrs. Pascal Humphreys and Gene and Mr. and Mrs. Tom Todd and family of Nashville were dinner guests of their parents, Mr. and Mrs. L. P. Humphreys.

Mr. and Mrs. C R. Nave of Blountville, Tenn, Mr and Mrs. Clyde Williams of Big Stone Gap and N. M. Moore of Bristol visited Mr. and Mrs. Alvin Roberts Sunday

Mr. and Mrs. N. M. Moore of Bristol visited their parents, Mr. and Mrs. Curry Grabeel and Mrs Hattie Moore Mrs Grabeel suffered an ankle injury from a fall and was taken to Lee General Hospital Sunday.

ROSE HILL

Dr. and Mrs. Jo Frank Smiddy announce the arrival of a little daughter, Julia Elizabeth. Dr. Smiddy is a grandson of Ross Stickley.

Union Easter Service will be at Baptist Church of Ewing Easter morning at 6:00 a. m.

Mrs. Maude Fugate and Mrs. Ida McGinnas spent Sunday with Mr. and Mrs. Tom B. Fugate.

Miss Paulette Jones is the candidate representing Union College, Barbourville, Ky., at the Mountain Laurel Festival.

Joe Lyle and Tom B. Fugate attend a Hereford Cattle sale in Abingdon Tuesday.

Joe Shandrick, Lexington visited his daughter, Ann, Sunday.

Women of Presbyterian Church met with Mrs. Tom B. Fugate Thursday night. There were nine members present.

Mr. and Mrs. Frank Rowlette visited Mrs. Tom King in Holston Valley Hospital, Kingsport, Thursday.

Mr. and Mrs. Harry Garrett, Kingsport spent the weekend with his sister, Mrs. Ethel Fugate.

STICKLEYVILLE

Mr. and Mrs. Ward Prestwood and children of Lenoir, N. C., Mr. and Mrs. Billy Paul Sage, Jr., and children of Big Stone Gap and Mr. and Mrs. Wm. F. Watson of Bristol were guest of W. P. Sage, Sr., at Stickleyville on Sunay, March 30.

McClure's Chapel

Glen Ayers has returned home from overseas duty in Vietnam.

Mr. and Mrs. Lester Debusk have been visiting Mr. and Mrs. O. V. Debusk and Bryan in Roanoke.

HIGH-SPEED PLANTING

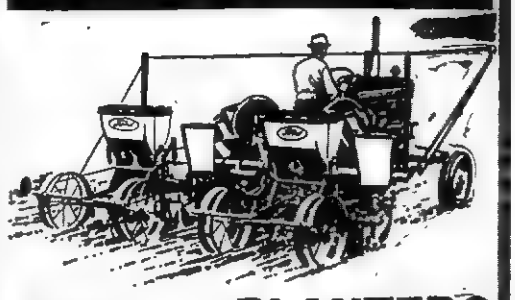

FORD REAR-MOUNTED PLANTERS

- Fast, Accurate Planting. Machined hopper base . . . snug fitting, large-diameter seed plates—uniform drilling, gentle seed handling at speeds up to 7 mph.
- Fully Mounted, Close Coupled. Attaches to 3-point hitch. Mounting is flexible for uniform planting depth—uniform stands.
- Models to Meet Your Needs. Drill or hill-drop and drill, corn or corn-and-cotton hoppers with plates for many crops. Non-corrosive 240-pound fertilizer attachment.
- Much More. Rugged construction . . . adjustable fertilizer placement . . . easy-clean hoppers . . . wide choice of ground-engaging components and accessories!

Plant with FORD on our Easy Terms!

Lee Tractor & Implement Co.

Jonesville Phone 346-2222

Is Springtime Causing You To Be Tied Up Because You Don't Have Enough Cars At Your House For Everyone To Ride?

Come On Down To Our House, We'll Put You To Riding: We Have A Good Supply Of 1960s, '61s, '62s, '63s - '64s At A Price You Can Afford!

64 Ford Galaxie, Convertible, 352, V-8 Engine, Standard Shift In The Floor, Original Black Finish Like New, Priced To Go At Just $895.00.

63 Ford Galaxie, 2-Door Hardtop, 390, V-8 With 4-Speed Shift In Floor, Original Red and White Finish Like New, Vinyl Interior Very Good, The Price??, Come By and See Us Today, You Won't Believe It!

62 Chevy II, 6 Cylinder, 4-Door Station Wagon, Powerglide, Good Tires, Excellent Original Paint, A Fine Second Car!

62 Chevrolet Bel-Air, 4-Door, V-8 With Powerglide, Sold New By Us and Traded On New 1969 Impala 4-Door, A Real Creme Puff!

64 Valiant 4-Door, 6 Cylinder With Automatic Shift, Original White Finish, Extra Good, Traded To Us By Employee Of Lee County Schools, Priced For Our Spring Cleanup At Just $795.00.

Many Others At Comparable Savings!

Jessee Chevrolet Sales Co., Inc.

"Trusted By Lee Countians For Over 45 Years"

Office Phone 546-1641 Used Lot 546-1100

See

Jimmy Jessee — Office 546-1641, Home 546-1325
Cecil Sadler — Office 546-1100, Home 546-2171
Paul Parsons — 546-1100, 546-1368, New & Used Display Home

APRIL SHOWER OF... SAVINGS

Johnson Outboard Motors
Complete Line Fishing Equipment - Lures, Reels, Rods, Etc.

3 HP - 4 HP - 5 HP Earth Bird Tillers

1 - 19 In. Portable Color TV. Must Move At Almost Our Cost 1969 Model

Also 1 - 23 In. Philco Color TV 1969 Model Must Be Moved At Almost Cost

Good Used TV Sets - $25.00 Up (Some With New Picture Tubes)

Several Good Used Electric Ranges - Extra Good

1 Good Gas Range $50.00

Good Used Refrigerators

CREECH TIRE & SUPPLY COMPANY

Phone 546-1341 - 546-1232 Pennington Gap, Va.

DEATHS

JAMES HARTSOCK

James B. Hartsock, 52, of Closplint, Ky., died Thursday, March 27 at his home following a long illness.

He was a former St. Charles resident and disabled miner.

Survivors include his wife, Mrs. Susan Poe Hartsock; his parents, Mr. and Mrs. Lee Hartsock, Pennington Gap; three sons, Douglas Hartsock, Pound, Michael Hartsock, and James Hartsock, both of Closplint; a step-son, Benny Wright, Noblesville, Ind.; two daughters, Mrs. Worley Davis, Closplint, and Mrs. Hubert Wade, Big Stone Gap; two sisters, Mrs. Roy Evans, Lebanon, and Mrs. Dudley Gilliam, Richmond, Va.; and 11 grandchildren.

Funeral services were held Sunday in the Sturgill Funeral Home Chapel with the Rev. Floyd Haun officiating. Burial was in the Barron Cemetery. Sturgill Funeral Home in charge of arrangements.

JAMES REYNOLDS

James H. Reynolds, 74, of Pennington Gap, died Monday morning, March 31 in a Harlan hospital.

He was a retired miner and member of Ocoonita Missionary Methodist Church.

Survivors include his wife, Mrs. Hattie Stewart Reynolds; three sons, James P. Reynolds, Baxter, Ky., Wilbur Reynolds, Loyal, Ky., and Ralph Reynolds, Pennington Gap; two daughters, Mrs. Bernice Hill, Knoxville, Tenn., and Mrs. Stella Rutherford, Pennington Gap; two brothers, P. A. Reynolds, Pennington Gap, and Otis Reynolds, Louisville, Ky.; two sisters, Mrs. Elmer Blanton and Mrs. Jess Blanton, both of Pennington Gap; 15 grandchildren, and one great-grandson.

Funeral services were held Wednesday in the Sturgill Funeral Home Chapel with the Rev. Joe Gadd, the Rev. Claude Doolin, and the Rev. Charles Gilbert officiating. Burial was in Lee Memorial Park. Sturgill Funeral Home in charge of arrangements.

WILLIAM M. JONES

William McKinley Jones, 70, of Pennington Gap, died Monday, March 31, at his residence, Rt. 1, Pennington Gap.

He was a lifelong resident of the area and was a member of the Church of the Brethren, Ewing, Va

Surviving are his wife, Mrs Stella Jones, of the home; a son, Norman Jones, Annapolis, Md.; two brothers, John Jones, Somerset, Ky., and James Jones, Staunton, Va.; and three sisters, Mr. Mary Sutton, Hillsboro, Ohio, Mrs. Elberta Sutton, Woodway, Va., and Mrs. Dixie Smith, Ewing, Va.

Funeral services were held Wednesday at the Church of the Brethren, Ewing with the Rev. Dick Peterson and the Rev. Tip Parkey officiating. Burial was in the Jones Cemetery. Sturgill Funeral Home in charge of arrangements.

HENRY B. KING

Henry B King, 80, of Keokee, died Monday, March 31, after a lengthy illness.

He was a retired miner and a resident of Keokee for 65 years.

Survivors include his wife, Mrs. Ada King; two sons, Elmer King, Slemp, Ky., and Ed King, Loveland, Ohio; two sisters, Mrs. Audrey Stout Cleveland, Tenn., and Mrs. Ferda Gibson, Exeter, Va.; 10 grandchildren and 25 great-grandchildren.

Funeral services were held today (Thursday) at the Rawhide Baptist Church with the Rev. Roy Flannary and the Rev. Echel Edens officiating. Burial was in Glencoe Cemetery, Big Stone Gap. Tri-City Funeral Home in charge of arrangements.

CARD OF THANKS

We would like to express our deepest gratitude to all our friends and neighbors for their deeds of kindness and words of sympathy in the passing of our belove son, Paul Gilley.

We want to thank those who sent flowers and food also Rev. Copeland, Rev. Godby, Rev. Baltimore, Davidson Funeral Home, Mr. and Mrs. Arthur Ballard, Dr. Ewing, Dr. Kinser, Dr. Chance, Dr Seltzer and the nurses of Lee General Hospital who were so kind to Paul

The Jack Gilley Family

CARD OF THANKS

We wish to express our thanks to our many friends and relatives for their kindness and sympathy during the illness and death of our beloved husband and father Hugh Eldridge

Our special thanks to Dr Ewing, Dr. Kinser, Lee Valley Quartet, Davidson Funeral Home, and staff of Lee General Hospital.

Also special thanks to Rev. H. H. Daughtery, Rev. Sheridan Buck for their most comforting words, and also to the ones who sent flowers and food, the pall bearers and the ones who helped with the grave.

Wife and Children

KEOKEE

Mr. and Mrs. Oscar Barker, Mr. and Mrs. Coy Morris visited relatives in Dayton during the weekend.

A bake sale will be held on April 5, at Cooper's Store by members of the Pleasant Hill Baptist Church at 10:00 a. m.

A dinner will be given by members of the WMU of the Pleasant Hill Baptist Church on Saturday, April 26, at the school cafeteria from 5:00 p. m. to 7:00 p. m. Tickets may be purchased at the door.

Mr. and Mrs. Colin Bobrosky of Weber City recently visited Mr. Bobrosky's parents, Mr. and Mrs. John Bobrosky, Jr.

Mrs. Curtis Collier and children, Jennifer and Alan spent Saturday afternoon visiting Mrs. Dora Collier at Keokee, Route 1.

Mr. and Mrs. Arthur Barker of Loveland, Ohio visited Mrs. Barker's mother, Mrs. Cora Sorah at Keokee recently. Also visiting Mrs. Sorah one day last week were Mrs. Curtis Collier, Jennifer and Alan, Mrs. Dora Collier, and Mrs. Allie Duncan.

Mr. and Mrs. David Kelly announce the birth of a son born on March 10, at the Appalachian Regional Hospital. The new comer has been named David Todd.

Miss Iva Clarkston and Miss Eula Clarkston were pleased when unexpected visitors called at their home on Sunday afternoon, Mr and Mrs. Add Rogers of Pennington Gap (Mrs. Rogers who was formerly Mary Pinkston who attended school with Iva when both were in high school at L.B.I. at Pennington Gap years ago, and they had not seen each other for approximately fifteen years.) They enjoyed taking about the yesteryears and old friends.

Dinner guests at the Clarkston home were Mr. and Mrs M. J. Clarkston and daughters, Marilyn and Dorinda of Big Stone Gap.

Mrs. Curtis Collier, Jennifer and Alan visited Mr. and Mrs. Gerald Thomas and family at Robbins Chapel on Saturday afternoon.

Mr and Mrs Jack Stump and girls, Gilda and Jackie of Fairborne, Ohio are visiting Mrs Stump's parents, Mr. and Mrs R. C. Bailey.

JAMES D. STEWART

Makes Outstanding At Air Force School

Airman James D. Stewart, the husband of Mrs. James D. Stewart and the son of Mr. and Mrs. L. J. Stewart of St. Charles, has been given special recognition for his outstanding achievement as a student in the Electronic Fundamentals Branch portion of the Electronic Principles Department at Keesler AFB, Mississippi.

Airman Stewart maintained a standard score grade average that placed him in the upper six percent of the student body.

He is a member of a Student Squadron at Keesler AF Base.

KEOKEE

Fred Lurbisher of Penn State was a business visitor at the Keokee Head Start Center on Thursday morning. At 2:30 p. m. in the afternoon Miss Eula Clarkston and Mrs. Pansy Lou Wyres met with Mr. Lurbusher and the teachers at the St Charles Center Miss Iva Clarkston accompanied them to St. Charles.

Friday night the Keokee Head Start teachers, the Dryden teachers and St. Charles teachers, Mrs Murray, Miss Ida Pendleton, and Mr Lurbisher met with the teachers at the Jasper Head Start Center. Mr. Lurbisher gave interesting and helpful information concerning the Head Start Program and shower films

A meeting was held in Jonesville on Saturday morning with all Head Start teachers and aides in Lee County attending.

Mrs. J. G. Thompson, Sr., gave a surprise birthday supper for her sister, Mrs. Susan Bailey on Saturday night. Those attending were Mr. and Mrs. J. G. Thompson, Jr., of Big Stone Gap, Mrs. Curtis Collier, Robin and Alan. The evening was enjoyed by all.

M|Sgt. Mose Deaton who has been serving in Vietnam is spending a leave with his mother, Mrs. Robert Deaton, Sr.

Mrs. J. G. Thompson, Sr., Mrs. Clifford Gibson and Mrs. R. C. Bailey were business visitors in Johnson City one day last week. While there they visited Mrs Thompson' niece, Mrs. Buford Keebler and her husband, Rev. Keebler.

Mrs. Jimmy Varner and daughter, Patty are patients in the Community Hospital in Norton.

Miss Carmen Trammell had as dinner guests Thursday, Mrs. Curtis Collier, Jennifer and Alan. Carman had prepared the dinner as a forward step in the G. A. Class. The dinner was enjoyed by the Colliers and the Trammell family.

Mr. and Mrs. Jack Bundy were visitors in Kentucky on Saturday.

Mr. and Mrs. W. E. Flanary of Keokee, Mr. and Mrs. Charles E. Flanary of Appalachia, Mrs Carson Poole and children of Big Stone Gap recently visited Mrs. Poole's parents, Mr. and Mrs. B. T Short in Morristown.

Mr. and Mrs. Douglas Wilder and family recently visited in Richmond.

Spending the week with Mr. and Mrs. Hubert Tabor and family of Keokee were Mr. and Mrs. Jim Fitzjarrald and children, also was Betty Fitzjarrald, all of Marion, Ind.

Visiting with Mr. and Mrs. Herbert Tabor and family were Mr. and Mrs. Ronnie Tabor and son of Marion, Ind. Also visiting was Charles Tabor. All attended the funeral of Mrs. Georgia Dennison.

Ewing Equipment Company
Ewing, Va.
For John Deere
Disc Harrows

WOODWAY

Pvt. Jack Huff U. S. Army enplaned from Knoxville Wednesday following a leave with his parents, Mr. and Mrs. Walter Huff. Pvt. Huff will be leaving soon for a tour of duty in Vietnam.

Baby Steven Williams was hospitalized last week in Appalachian Regional Hospital, Harlan. He is the son of Mr. and Mrs. Gary Williams.

Mrs. Pearl Gilbert is spending a few days with her daughter and family, the Rodney Fees, in Vermillion, Ohio Mrs. Fee is a patient in a Vermillion hospital.

Mr. and Mrs. Clarence King, Dayton visited here last weekend with his mother, Mrs. Fannie King.

Mr. and Mrs. E. G. Graham and sons, Dayton visited here last week with his mother, Mrs. Ora Graham.

Pvt. Herman Blair completed basic training Friday at Ft. Bragg, N. C. He is now stationed at Ft. Knox, Ky. Pvt Blair is the son of Mr. and Mrs. Gordon Blair.

Mrs. Darryl Roberts, Beckley, W. Va., visited here a few days last week with her parents, Mr. and Mrs. Ray B. King.

Elk Knob PTA will meet Tuesday evening, 7:30 p. m., April 8.

Mrs. Lester Huff, Jimmy and Miss Anita Huff visited in Bristol Tuesday.

Sp. Bruce Salley is home on leave visiting his parents, Mr and Mrs. Howard Salley He is now stationed at Ft. Hodd, Tex.

Rev. E. B. Seal, Sneedville, Tenn., was guest speaker Thursday evening at the Evangelistic Conference, First Baptist Church, Rose Hill. While here he visited with his son and family, the Rev. R. J. Seal's.

Miss Cinda Nikadam was the honoree at a household shower given Friday evening in the Old Dominion Power Co., auditorium. Hostesses were Mrs. Lawrence Wilder, Miss Brenda Wilder, Virginia Thomas and Lou Ella Bloomer. The spring motif was displayed throughout the auditorium, displaying varied colored decorations and flowers. Refreshments of cake, punch, and salad also displayed the spring season. The honoree received a host of gifts from the many guests. She is the bride-elect of Pvt. Sammy Thomas, Ft. Gordon, Ga.

Mrs. Jessee Coleman was among those receiving diplomas in Practical Nursing Sunday afternoon at Wise County Technical School.

Mr. and Mrs Hayes Terry and children, Dayton are visiting this week with Mr. and Mrs. Ray B. King.

READ
THE WANT ADS

TAME IT'S NOT

Now give your man the great masculine scent: JAGUAR® by Yardley

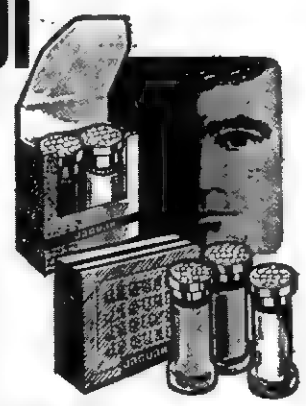

When a man finds something great, he wants more and more of it. JAGUAR is the quality scent with character. First in Cologne, and now in JAGUAR After Shave and cool JAGUAR All-Purpose Powder and Soap. Admirably gift-packed in a flash of silver.

2 oz. JAGUAR COLOGNE—characterful, 2 oz. JAGUAR AFTER SHAVE—cool, 1 oz. JAGUAR ALL-PURPOSE POWDER—smooth, $6.00 the set.

2 oz. JAGUAR COLOGNE—characterful, and 2 oz. JAGUAR AFTER SHAVE—cool, $5.50 the set.

PENNINGTON PHARMACY
Pennington Gap, Va.

MOTOR EQUIPMENT

Our motor equipment is always kept in first class condition, and ready to go at a moment's notice.

Promptness is a well-known virtue of Sturgill Service, and our friendly and courteous attendants will serve you well, whether your call is for funeral or ambulance service.

TELEPHONE 846-7181

NEED A WATER WELL?
---Call---
Welch Brothers
Tazewell, Tennessee
Area Code 615-626-5302

What a collection! It's fashion perfection!

It's our new collection by Auditions/Natural Bridge. And it's chock-full of the prettiest fashion shoes you've seen in a long, long time. Low heels, medium heels, high heels. Light and dark neutrals and powder-puff pastels. Delectable trims. Scrumptious textures, too. Yes, this is a collection you'll love. See it soon!

Montego 13.99

Pace 14.99

Perdue 14.99

Bonaire 13.99

My-Lady 14.99

Belk Simpson
Harlan, Ky.

auditions®
Natural Bridge

DOT COMMUNITY

The Union Christian Missionary Society met Friday night, at the home of Mrs. M. C. Clendenen at Duffield.

Mr. and Mrs. Dave Gilbert and boys attended the Ringling Bros., and Barnum and Bailey Circus at Knoxville Sunday afternoon.

Mrs. Frank Moore has returned home from a weeks stay in Kingsport where she visited with her daughter, Mrs. Linda Thomas and her new son, David Scott.

Mrs. Linda Thomas and son "Scottie" and Sherryl Moore of Kingsport spent the weekend with their parents, Mr. and Mrs. Frank Moore.

Mrs Fred Fields (Carol Shelburne) was honored with a household shower last Friday night at the Methodist Church at Pennington. She received many nice and useful gifts.

Mrs. Vernon Reece has been on the sick list for past week.

Mrs. Mary Smith, a student at Cumberland College and Harlan Nursing School was home for the weekend with her family.

Mrs. Bertha Dotson spent the weekend with her friend, Mrs Earnie Robbins at Kemmer Gem.

Mrs. Joyce Gilbert, Mrs. Pat Hobbs and Jane visited on Wednesday afternoon with Mrs. Carol Fields.

Little Joe Hobbs, son of Mr. and Mrs. Joe Hobbs was a patient in Lee General on Friday but has returned home.

Miss Jane Hobbs spent Friday night with her grandparents, Mr. and Mrs. May Hobbs.

Pleiku, Vietnam (AHTNC) — Specialist Four Steven Allen, 19, son of Mr. and Mrs. Curtis W Allen, Pennington Gap, received the Army Commendation Medal February 24 while serving with the 4th Infantry Division near Pleiku, Vietnam.

He earned the award for meritorious service as a team leader in Company D, 1st Battalion of the division's 14th Infantry.

The Army Commendation Medal is awarded to personnel who while serving with the Army distinguish themselves by heroism, meritorious achievement or meritorious service. The medal was established by the Secretary of War on December 18, 1945.

PENNINGTON GAP

Born to Mr. and Mrs. L. T. Stewart, Jr., a son named Lann Talmage on March 22 at Richmond Memodial Hospital.

Mr. and Mrs. L. T. Stewart and Virginia have returned from a visit with Mr. and Mrs. L. T. Stewart, Jr., Colonial Heights, Va.

NAMED TO DEAN'S LIST

Miss Sue Ann Ely, a sophomore at Medical College of Virginia School of Pharmacy has been named to the Dean's List of Distinguished Students for the winter quarter. She is the daughter of Mr. and Mrs. J. N. Ely of Pennington Gap.

JONESVILLE

Lowell and Sue Haynes of Pennington were visiting Sue's parents, Mr. and Mrs. Spence Burgin of Ocoonita one day last week.

Mary Hammonds of Harriman was visiting her parents, Mr. and Mrs. Elmer Hammonds of Route 2 last weekend Mary is a bookkeeper in a department store in Harriman

Friends of Mr. and Mrs. Hodge Carroll are pleased that they are improving from a recent illness and Mr. Carroll is back at Sunday school and church.

Mr. and Mrs. Don Hawkins were visiting Mr. and Mrs. Millard Ledford last Thursday night.

Mrs. Mae Mise was in Johnson City recently.

Mr. and Mrs. Bob Riley of North Carolina were visiting relatives in Ocoonita last weekend.

Mr. and Mrs. Jim Mahan and son, Scottie of Ypsilanti, Mich., are visiting Mrs. Maham's parents, Mr. and Mrs. Joe Baker. Mrs. Maham is the former Mary Baker of Route 2, Jonesville.

Mrs. Cecil Carroll is a patient in Lee General Hospital.

NEWS FROM LMU

Carole Anne Shandrick accepted a bid, pledged, was initiated, an is now a member of the Zeta Tau Kappa Sorority at Lincoln Memorial University.

She is a graduate of Thomas Walker High School, a transfer from Georgetown College, and is the daughter of Mr. and Mrs. Joseph Shandrick of Ewing, Virginia.

Jerry Wayne Hubbard has been accepted as a member of Circle "K" (student Kiwanis) Club and also is a member of the Omega Chi Fraternity. He is a graduate of St. Charles High School and is the son of Mr. and Mrs. James Rufus Hubbard, St. Charles, Virginia.

Timothy Roger Cradic accepted a bid, pledged, was initiated, and is a member of the Omega Chi Fraternity. He has also been accepted and is a member of the Circle "K" (student Kiwanis).

Tim is a graduate of St. Charles High School and is the son of Mr. and Mrs Howard E. Cradic, St. Charles, Virginia and Cumberland, Ky.

DEBORAH ROGERS

Deborah Rogers, one of the finest basketball players to ever graduate from Pennington High School is now a student at Radford College. She is the daughter of Mr. and Mrs. Gene Rogers. Even though Radford does not have a basketball team, Deborah has found a way to continue her career in this sport. This year Deborah plays roving forward for the 'Recs' of Lynchburg, an amateur team.

Her most recent honor was a sportsmanship award earned during the 1969 AAU Region No. 2 basketball tournament held in Lynchburg.

Nine teams participated representing the six cities of Newark N J Philadelphia, Pa., Charlottesville Va., Richmond Washington, D. C., and Lynchburg

The 'Recs', playing three games in two days defeated State Farm Insurance of Charlottesville 103-32 Garvin's Grill Washington 49-16 and lost in the finals to Cortez Peters of Washington 58-53

A member of this team received the most valuable player trophy [illegible]

[illegible] At the end of her high school career in basketball Deborah had accumulated well over 1,000 points.

Ft. Sill, Okla. (AHTNC) — Army Private Victor L. Smith, 19, son of Mr. and Mrs. Elmer D. Smith, Route 2, Pennington Gap has completed the basic field artillery (cannoneer) course at Ft. Sill, Okla.

FOR A HAPPIER - - - -

EASTER

AMBASSADOR
CARDS AND PARTY SUPPLIES

Hollingsworth
and
Russell Stover
Easter Candies

For That Added Touch Of Beauty
Love
A Complete New Line Of Cosmetics
Also Max Factor and Coty

And Don't Forget Plenty Film and Flash Bulbs
So The Day Will Always Be Remembered

THE DRUG SHOP
Dial 546-2766 Pennington Gap

EASTER Flowers

Lonn and Hazel Newman, Managers
Phone 546-2571
Day or Night
Norton Floral Of Lee Co., Inc.
Pennington Gap, Va.

Ewing Equipment Company
Ewing, Va.
For John Deere
Forage Harvesters

MULLINS ELECTRIC
Licensed Electrical Contractor
All Types Electrical Wiring
Free Estimates
Call 546-1508 Pennington Gap

In the Hour of Need
Davidson's
Funeral Home
Phone 346-1196 Jonesville

ATTENTION
MAKE ONE STOP AT HEADQUARTERS FOR YOUR GARDEN NEEDS

BURPEE'S Famous Package Seed. MAYO'S Loose Seed As Follows:

Beet
Carrot
Lettuce (Leaf)
Lettuce (Head)
Mustard
Okra
Parsnip
Pepper
Pumpkin
Radish
Turnip

BEANS, Bunch
Mayo Brown Bunch
Giant Stringless
Dwarf Horticulture
Mayo Peanut Bean
Sulphur
Tennessee Greenpod
Topcrop
Red Valentine
White Half-runner
State Half-runner
Striped Half-runner

BEANS, Pole
Blue Ribbon
Genuine Cornfield
Kentucky Wonder
Missouri Wonder
White McCaslin
White Creasback

CORN, Sweet
Iochief, Hybrid
Golden Cross Bantom
60 Day Early Yellow
Truckers Favorite
Hickory King

CORN, Field
[illegible]
Pop Corn

PEAS
Thomas Laxton
Wando
Tall Telephone
Alaska
Dwarf Gray Salad

CABBAGE
Flat Dutch
[illegible]
Copenhagen
Early Jersey

CUCUMBER
Strait 8
Long Green
Early Cluster
Boston Pickling
White Spine
White Wonder
Burpee Hybrid

ONION SETS
White Denver
Yellow Globe

Fresh Plants Received Twice Weekly

Black Leaf and Greener Insecticides As Follows:
50% D.D.T. (wetable)
50% Sevin (wetable)
5% Sevin
[illegible]
Copper Dragon
Blue Dragon
[illegible]
Total Weed Killer
Lawn Weed Killer
[illegible]
Rose Spray
Rose Dust

Lee Hardware
Formerly Roy King Hardware
Phone 546-2131
Pennington Gap, Va.

NO, YOU DIDN'T DISTURB ME. I HAVE A TELEPHONE RIGHT BESIDE THE BED.

How about you? Aren't you tired of the midnight fumble when the phone rings? Aren't you a little bored with banging your knee on the end-table in the dark? You really don't have to put up with that. You could be enjoying a bedroom extension phone with its own soft night light right beside the bed. It's more than a convenience. It means extra comfort...extra security. Your C&P business office will be glad to take care of installing yours.

The C&P Telephone Company of Virginia
Part of the Nationwide Bell System

Have Water Pressure to Spare With a Dependable DEMING WATER SYSTEM

We have, in stock, a Deming water system that will deliver all the water your family can possibly use. It is designed to be used 24 hours a day, supplying plenty of pressure at every tap.

Stop in tomorrow and see the new Deming . . . America's most dependable water system.

For Really Trouble Free Water System

DON'T DELAY

Enjoy Full Water Pressure

We Carry A Complete Line Of Repair Parts And We Service Our Pumps

We Also Carry A Complete Line Of Electric Wiring Supplies. Call Us For A Free Estimate On Any Wiring Job For The Farm Or Home.

THE FARM STORE
"Everything For The Farm And Home"
[illegible]

ROLLER MOTOR CO.

PHONE 546-1131 DEALER LICENSE NO. 978 PENNINGTON GAP

INVENTORY OF ROLLER MOTOR CO., MARCH 27, 1969

PLYMOUTHS
68 Fury III, 2-Door Hardtop, Automatic, Power Steering, 12,000 Actual Miles, Locally Owned, $2995.00.
64 Valiant V-200, 4-Door Sedan, 6 Cylinder, Automatic Transmission, Locally Owned, $995.00.
62 Valiant 4-Door Wagon, 6 Cylinder, Straight Drive, One Owner, Clean, $595.00.

DODGES
65 Dodge Cornet 2-Door Hardtop, Locally Owned, Automatic Transmission, $1195.00.
65 Dodge Dart, 270, 4-Door Sedan, 6 Cylinder, Automatic Transmission, $995.00.

PONTIACS
65 Catalina 4-Door Sedan, Automatic and Power, New Paint, Priced To Go, $1395.00.
64 Catalina Convertible, Automatic and Power, Clean Throughout, $1095.00.
63 Catalina 2-Door Sedan, Automatic Transmission, Locally Owned, $895.00.

OLDSMOBILE
65 F-85, 2-Door Sedan, V-6, Straight Drive, One Owner and Clean, $1095.00.
63 Super 88, 4-Door Hardtop, V-8, Automatic, Power and Air, $795.00.
62 F-85, 2-Door, Convertible, Clean, Automatic Transmission, Bucket Seats, $595.00.
62 98, 4-Door Sedan, Full Power, New Paint, Automatic Transmission, $595.00.

BUICKS
64 Buick LaSabre, 4-Door Sedan, Automatic and No Power, $995.00.

CHEVROLETS
65 Bel-Air, 2-Door Sedan, 6 Cylinder, Overdrive Transmission, One Owner, $1095.00.
64 Impala, 4-Door Sedan, V-8, Automatic Transmission, Locally Owned, $1095.00.
64 Nova 4-Door Wagon, 6 Cylinder, Straight Drive, Locally Owned, $795.00.
63 Super Sport Nova, 2-Door Hardtop, 6 Cylinder, Automatic and New Paint, $895.00.
62 Super Sport Nova, 2-Door Hardtop, 6 Cylinder, Automatic Transmission, Very Clean, $695.00.

FORDS
69 Ford Mustang Fast Back, V-8, Automatic, Power and Air, Locally Owned, $2900.00.
66 Galaxie, 4-Door Wagon, V-8, Automatic and Power 9 Passenger, $1895.00.
66 Custom 4-Door, 6 Cylinder, Automatic, Factory Air, New Rubber, $1495.00.
65 Mustang, V-8, Automatic Transmission, Good Rubber, $1395.00.
64 Galaxie, 2-Door Hardtop, V-8, 3-Speed Transmission, $995.00.
64 Custom, 4-Door Sedan, Small V-8, Straight Drive, $995.00.
63 Galaxie, 4-Door Sedan, V-8, Automatic Transmission, Locally Owned, $895.00.
63 Fairlane, 4-Door Sedan, V-8, Automatic, Locally Owned, $795.00.
63 Galaxie, 2-Door Hardtop, V-8, Power, New Paint, $695.00.
62 Galaxie, 2-Door Sedan, V-8, Automatic Transmission, $695.00.
68 Ford ½ Ton, H.D. Long Wheel Base Truck, Locally Owned, $2095.00.
68 Ford Galaxie, 2-Door Fastback, V-8, Automatic, Power, Locally Owned, $2795.00.

INTERNATIONAL
65 1 HC, ½ Ton, Pickup, Good Rubber, 6 Cylinder, $1395.00.
67 20 Ft. Layton Eelf Contained Camper, $2795.00.
68 Harley Davidson Motorcycle, $2495.00.
66 BSA Motorcycle, Only 4,000 Miles, $295.00.
67 Soskie Motorcycle, Like New, $150.00.
67 Harley Davidson, Fully Equipped, Low Mileage, $1595.00.
63 16½ Foot Run about boat, 40 HP, Evenrude and Trailer, $695.00.

Used Deep Freezes, Refrigerators, Stoves and Plenty Of House Hold Furnishings

McClure's Chapel

Henry Cavin is a patient in the Middlesboro Clinic.

Hoye Osborne made a trip to Abingdon recently.

Mr. and Mrs. Cameron Creech, Angela and Lisa, Dayton spent the weekend in the county with relatives, Mr. and Mrs. W. S. Creech and Mr. and Mrs. Grant Osborne

Those who called on Mr. and Mrs. H. G. Osborne Saturday were Mrs. Cameron Creech, Robert and Grant Osborne and Mrs. Farrell Speak.

Hoye Osborne visited Henry Cavin in Middlesboro Clinic Saturday.

The miscellaneous household shower given in honor of Sue Speak by the WSCS of McClure's Chapel Saturday afternoon was enjoyable Sue received many nice useful gifts. Delicious refreshments were served with Sue Osborne and Angela serving at the punch bowl.

Cameron Creech, Dayton and Kenneth Creech, Kingsport were guests of their parents, Mr. and Mrs. W. S. Creech Saturday night.

Mr. and Mrs. Lee Wilson visited her parents, Mr. and Mrs. H. G. Osborne Sunday.

Mr. and Mrs. Jim Shackleford visited his dad, John Shackleford in Harlan Sunday.

Cameron and Kenneth Creech were in the home of Mr. and Mrs. Grant Osborne a few minutes Sunday. They had come for Mrs. Cameron Creech, Angela and Lisa. They all had lunch with Mr. and Mrs. W S. Creech before returning to their homes in Dayton and Kingsport.

Mrs Hoye Osborne and Bobby visited her mother, Mrs. Cornie Harber Sunday afternoon.

Mrs Lee Wilson visited Mrs. Grant Osborne, a sister-in-law Sunday.

Mrs. D C. Hounshell and her mother, Mrs F. C. Bacon made a trip to Middlesboro recently

Mr. and Mrs. James McAnally, and children from Morristown visited her parents, Mr. and Mrs. G A. Maness.

F. C. Bacon and Hoye Osborne were in Jonesville Monday

Bill Cope was in our area Monday.

Mr. and Mrs. Harry Yeary were in Jonesville on Monday

Mrs. Hoye Osborne and Mrs Grant Osborne were in Jonesville Monday.

Hoye Osborne visited a neighbor, Mrs. Lizzie Cassell and a friend Henry Cavin in the Clinic late Monday.

Mr and Mrs Joe Eldridge were here Monday

Mrs. Grant Osborne visited Mrs. Charlie Mullins Monday.

Mr. and Mrs. Jim Shackleford made a trip to Jonesville Tuesday.

Hoye Osborne went to Tazewell Tuesday

Mrs F C. Bacon and Mrs Charlie Mullins were in Jonesville Tuesday.

Mrs. R. H Lamb had surgery in the Middlesboro Clinic Wednesday of last week

Mrs. Grant Osborne heard Wednesday morning that a brother-in-law, Jack Benefiel has had surgery in a Louisville hospital.

Jim Shackelford, Hoye Osborne and John Shackelford were at the home of Mr. and Mrs. Joe Eldridge Wednesday.

Mrs. Hoye Osborne, Sue and Bobby visited Mrs Cornie Harber Wednesday.

Mrs. J. P. Speak and Mrs. Farrell Speak were in Pennington Gap Wednesday.

Jim Shackelford and John were in Jonesville Wednesday.

Mrs. Hoye Osborne, Sue and Bobby visited in the home of Mr. and Mrs. Hedley Thompson Thursday.

Mr. and Mrs. Ronald Lee, Knoxville spent the weekend with relatives here. Sgt Wayne Maness accompanied them back to Knoxville and boarded a plane for overseas duty in Iceland.

Visiting the W. R Maness and the Mrs Lila Maness home recently were Mr R H. Lamb, Mr and Mrs Ronald Lee, Mr. and Mrs Robert Garrett.

Mrs Park Daniels entered the Middlesboro Clinic for surgery Thursday.

CLINCH HAVEN FARMS Incorporated

Producers and Distributors of
Grade A Milk and Dairy Products

Breeders of Purebred Holstein-Friesian Cattle
Dial 523-1749 Big Stone Gap, Va.

MOHAWK means fine CARPETING

choose from our wide selection now on display ● the quality you buy today will reveal itself over years of beautiful service.

FREE ESTIMATES

ROGERS HOME DECORATORS

ceramic tile ● inlaid vinyls ● expert installation

Phone 546-1481 Pennington Gap

Ewing Equipment Company
Ewing, Va.
For John Deere Forage Blowers

FLOWER Arrangements
FOR ALL OCCASIONS
Pennington Flower Shop
Pennington Gap, Va.
Mr. and Mrs. Willard Barker
Owners
Phone Day or Night 546-2431

Professional killer guarantees work

$25,000 TERMITE DAMAGE GUARANTEE

Bruce-Terminix wipes out termites, gives you a $25,000 guarantee against future termite damage. Terminix also kills ants, roaches, mice, any household pests, and keeps them from coming back. For guaranteed pest protection call Bruce-Terminix—"professional killers."

The nationwide pest prevention service

TERMINIX

Myers Lumber Co.
Phone 546-1622, Route 2
Pennington Gap, Va.

Cold wave coming?

You need a rapid-recovery flameless electric water heater

Fed up with those miserable moments when the hot water runs out just when you're in a mood for a good, warm, relaxing bath? Get a rapid-recovery *electric* water heater. Use all the hot water you want—for baths, showers, laundry, dishes, cleaning. More will be heating up as you use it. Around the clock. No waiting for hot water either, because you install an *electric* water heater anywhere—with no venting into the chimney for safety, and thus no long pipe runs.

See your dealer now, and start heating water the flameless carefree electric way—*electrically.*

UP TO $35 ON YOUR WIRING BILL IF YOU BUY AN ELECTRIC WATER HEATER NOW! If you change from 2-wire to 3-wire, 100-ampere service and install an electric water heater, anytime in 1969 we'll pay $35 on your wiring bill. Until June 30 if you have 3-wire service and install an electric water heater we'll pay $15 toward additional wiring needed. See your KU or ODP manager for eligibility

TAKE A TURN FOR THE BETTER

OD DON'T LIVE TO LIVE BEST ALL ELECTRICALLY

OLD DOMINION POWER COMPANY

Six rate reductions since 1962

MUFFLER EXHAUSTED?

GET A NEW

INTERNATIONAL PARTS CORP.

GUARANTEED MUFFLER

Gibson's Tire Service
PENNINGTON GAP

Presley Texaco Service
FLATWOODS

Downtown
PENNINGTON GAP
Shell

VISIT THE NEWLY REMODELED GENERAL PRODUCTS!

THE CENTER FOR THRIFTY SHOPPERS IN AND AROUND...

KNOXVILLE

We've remodeled for your shopping pleasure. More than 30,000 square feet on four floors loaded with over 4,500 items. Save on diamonds, watches, fine jewelry, silver, luggage, leather goods, appliances, radios, TVs, sporting goods and a world of other items. We invite you to come in and browse around to your heart's content.

GENERAL PRODUCTS

NAME _____
ADDRESS _____
CITY _____
STATE _____ ZIP _____

THIS CARD ENTITLES YOU AND YOUR FAMILY TO BUY AT LOW LOW CATALOG PRICES

If you do not presently have a Buyer's Card, use the temporary Buyer's Card at left. Mail or bring it to our beautiful showrooms and we will issue you a Permanent Buyer's Card, which entitles you to buy at our LOW LOW CATALOG PRICES. It's free. . .as is our annual catalog, which you may have upon request.

GENERAL PRODUCTS

Jewelers ○ Distributors ○ Importers

PHONE 546-1360 301 SOUTH GAY STREET KNOXVILLE, TENNESSEE 37902
OPEN MONDAYS & THURSDAYS TILL 9 P.M.—PARKING AVAILABLE

"POP" BOONE AND HEAD START FRIENDS get set for a story telling session.

Clarence Boone, a retired miner is better know to his young Head Start friends as "Pop" Boone.

Few people in the St. Charles community have taken so much interest in the Head Start program as has "Pop" Boone.

Since the children enrolled for the first session, "Pop" has contributed a great deal to the program. His specialty is store telling and the children look forward to his visits.

"Oh Boy, here comes "Pop" Boone!" usually heralds his entry into the room. The children quickly settle down for one of his interesting and exciting stories.

Special occasions are made extra special by "Pop." At Halloween and Christmas he came with special treats for the Head Start youngsters. He just makes the days a little bit brighter for the 24 youngsters enrolled in the St. Charles Head Start program. More "Pop" Boones would do wonders for the other Head Start programs and for that matter for the world as a whole.

Ewing Equipment Company
Ewing, Va.
For John Deere Corn Planters

Lay's BACON - - - - - - - - - Lb. 59c

Lay's With 2 Center Slices HAM - - - - - - - - - Lb. 49c

Lay's WIENERS - - - - - - - 12 Oz. Pkg. 39c

Morrells or Armours CANNED HAM - - - - 3 Lb. Can $2.49

Lay's BOLOGNA - - - - - - - Lb. 49c

Grade A Medium EGGS - - - - - - - - - Doz. 49c

Blue Band ICE MILK - - - - - - - ½ Gal. 39c

Blue Band SHORTENING - - - - - 3 Lb. Can 69c

Martha White FLOUR - - - - - - - - 25 Lb. Bag $2.09

Swift Prem LUNCH MEAT - - - - - - - - - 12 Oz. Can 49c

GT Giant WASH POWDER - - - - - - - - 3 Lb. 1 Oz. 69c

Liquid Ivory DISH WASH - - - - - - - - - 32 Oz. Size 67c

JFG COFFEE - - - - - - - - 1 Lb. Bag 69c

JFG COFFEE - - - - - - - - 2 Lb. Can 1.49

Gala Jumbo TOWELS - - - - - - - - - 3 Rolls For $1.00

Inside Wall All Colors PAINT - - - - - - - - Gal. $3.29

High Pack TOMATOES - - - - - - - Pkg. 29c

New Red POTATOES - - - - - - - - - 5 Lb. 39c

Mens and Boys TENNIS SLIPPERS - - Reg. $4.98 Now $2.98

16 Oz. TEA GLASSES - - - - - - - - - 4 For 79c

TOWELS - - - - 2 for $1.00

Boys and Girls Health Knit SHIRTS - - - - - Reg. $1.99 Now $1.00

CAS WALKER'S
VIRGINIA FOOD CENTER
Pennington Gap, Va.
Store Hours: Monday thru Thursday 9 A. M. - 7 P. M.
Fridays and Saturdays 9 A. M. - 9 P. M.

These Stores Give CR Green Stamps

Cas Walker's Virginia Food Center
Pennington Gap

Novelty Clothing Co. - Pennington Gap

Pennington Esso - Pennington Gap

PENNINGTON GAP

Mr. and Mrs. Bill Daugherty of Connersville, Ind., are spending a few days with her mother, Mrs. Helen Collins and family and Mr. and Mrs. J. T. Daugherty.

Harold Hurst of Harlan was in town Sunday

Mr. and Mrs. Bill Wright, Mr. and Mrs. Mendal Mack of Big Stone were visitors in town Sunday.

Mrs. Edward Stacy and son, Robert were in Kingsport part of last week visiting with relatives and to be near her father, Mr. Barid who was injured in a fall several days ago. He is in Holston Valley Community Hospital.

Mr. and Mrs. Bob Pugh and children, Robyn and James Thomas, of Boone, N. C., visited with Bob's grandmother, Mrs. Rebecca Pugh, who is a patient in Lee General Hospital.

They also visited his aunts, Mrs. Oscar Farley and Mr. Farley and Mrs. George Hatcher and family in Dryden.

This was James Thomas first visit to Virginia and the first time for his relatives to see him.

Gary Waddell, visited his aunt, Mrs. Oscar Farley for a while Saturday evening. He returned to Washington Sunday.

Mr. and Mrs. Ernest Nolan, and daughters of Dayton have been visiting with her parents, Mr. and Mrs. Jack Biggs for a few days

Harry W. Pugh and Mrs Evalena Tomlinson visited with relatives here over the weekend

Mrs. Henry (Nina) Pugh, and daughter, Billie Ruth of Dayton and Billie's girl friend, Miss Jackie Barr, of Fairborn, Ohio were here over the weekend visiting with Mrs Pughs mother, Mrs. Lelia C. Litton and sister, Mary Lou and Mary Ann and Roalyn Myers. They also visited Mrs. Rebecca Pugh and other relatives here.

Mary Ann Myers has a sore arm she received in a bicycle accident several days ago

Mr and Mrs Jimmy Lewis, Jr., and son, Scott from Birmingham, Ala., are visiting her parents, Mr. and Mrs. Arthur Burchette and other relatives.

Mrs. Arthur Burchette, Mrs Jimmy Lewis and son visited last Tuesday with Mr. and Mrs C. W Milhorn in Johnson City.

Honored With Shower

On Thursday evening, March 20 Mrs Lena Rasnic was the guest of honor at a baby shower given by Mrs. Mary Lou Brooks, Mrs Angeline Bailey, Mrs Kay Morton and Mrs Lana Kay Lemon

The shower was a dessert coffee given between the hours of 7.00 and 9:00 in the banquet room of the Old Dominion Power Co. building. Guests dropped in between these hours, presented the guest of honor with many lovely gifts and enjoyed coffee, cake, mints, and special ice cream molds in the shape of storks and baby booties The pink and blue decorations on the refreshments and gift tables carried out the theme of the shower

The family of Mrs. Ethel Quinley was called home this past weekend on account of their mother being ill and is in Lee General Hospital for further treatments

Friends of Earl Litton regret to hear of him being ill and in Lee General Hospital for tests and medications

Mr and Mrs Jimmie Jessee and Mrs Mattie Jessee were in Big Stone Gap visiting the grandfather Jessee who celebrated his 98 birthday on last Sunday

Mr and Mrs Derl Johnson and family spent the weekend in Saltville, Va., visiting Mrs Johnsons parents, the W D Calls

Mrs Charlie Cridlin is at home after having surgery and taking treatments in the Holston Valley Community Hospital in Kingsport Reports she's feeling much better from her illness

Mrs Willard Barker is at home from a hospital feeling much improved

Calvin Roberts from Blackwater has spent several days with Mrs Chester Peters, Frank Duff and Ballard Horton

Birth Announcement

Mr and Mrs Tommy Fannon of Plant City, Fla announce the birth of a baby girl born March 25 weighing 8 lbs and 7¼ oz She was given the name Melissa Dawn

Maternal grandparents are Mr and Mrs. Howard D. Gibson of Pennington Gap, Va., and paternal grandparents are Mr and Mrs W E Fannon of Stickleyville

BOYPOWER · MANPOWER · America's manpower begins with BOYPOWER

Troop No. 384 Jonesville Court Of Honor

A large crowd attended the Troop No. 384 Court of Honor Monday night at the Jonesville Methodist Church

Patrol leader Kenny Bellamy led the group in the Pledge of Allegience to the flag, followed by Bud Lampkin scoutmaster who officially welcomed those in attendance.

An impressive tenderfoot candle light investiture was conducted by asst. scoutmaster Jack Richmond and those receiving tenerfoot badges were John Harris, Craig Bellamy and Ronnie Noe.

A second class award was presented to Ben Richmond.

The following scouts received their first class badges: Kenny Bellamy, Joe Davis, Lee Laningham and John Miner.

Star badges, next on the agenda, went to Joe Davis, Lee Laningham and Shelby Oatts. These three star scouts along with Gary Davidson will attend the National Jamboree in Idaho this year in August

A large assortment of twenty-seven merit badges in a variety of fields were passed out to the following scouts: Gary Davidson, Kenny Bellamy, Lee Laningham, Joe Davis, John Miner, Shelby Oatts, Bobby Ringley and Ben Richmond.

A scribe badge and certificate of office was presented to Bobby Pridemore

John Harris the new patrol leader of the newly organized Raccoon Patrol was presented his patrol leaders badge and certificate

Three wilderness trail medals were handed out to Lee Laningham, Dennis Poteet and asst scoutmaster. Jack Richmond who were unable to attend the February Court of Honor when eighteen other scouts recieved their medals

A new scout, Richard Duncan was accepted by the troop. Richard, a former member of Troop No. 1 of Heidelberg, Germany where his father, J. C Duncan, also a scouter has been stationed in the U. S Army of the transatrantic council. The official "welcome" was extended this transfered scout

Two scouts George E Wright Jr., and Doug Napier of Troop No 382 of Pennington Gap were introducted as special guests of the troop

Scoutmaster, Bud Lampkin asked the group to join him in silent prayer and meditation in honor of a great booster of the scouting program, the late General and past U. S President Dwight D. Eisenhower

Brief scout announcements were made and the scouts closed the Court of Honor with the scoutmaster's benediction

Troop 382 will meet Thursday night at 7:00 at Old Dominion Power Co

Explore Post 382 will meet at 6 30 Tuesday night in the ODP building to discuss plans for a trip to Philmont.

Jonesville Troop 384 Taking First Aid Course

Each Saturday morning at 10 00 a m finds the following scouts under the leadership of Scoutmaster Bud Lampkin in concentrated study in an accreditated fourteen hour emergency first aid course at the Powell Valley Electric Co-op's employee's assembly room Bobby Pridemore, Gary Davidson, Shelby Oatts, Kenny Bellamy, Mark Whipple Paul Terry Steve Sewell, John Minor Dennis Poteet, John Harris Tommy Terry, Langton Garrett Joe Daris David Harless Darryl Parkey, Bobby Ringley Ben Richmond, Ronnie Harless Jeff Rowlett, Lee Laningham Carl Roop, Timmy Blakemore Craig Bellamy, Ronny Noe Jim Harris and John Roop

The adults in attendance including Bud Lampkin are Asst Scoutmaster Jack Richmond and Lewis Oatts, "Pedro" Schley and Rick Edens.

This coming Saturday morning will be the sixth week for those taking this course

The course is being taught by Mr. James H Lampkin, Department of Labor and Industry, the Division of Mines, the safety instructor for the Commonwealth of Virginia This is an off-job planning program put on by Mr. Lampkin in additon to his regular job, that he so willingly gives his Saturday mornings in order that the local scout troops will receive this valuable training in first aid

At the completion of the course, appropriate certificates will be awarded at one of the regular troops court of honor

Truly this troop strongly believes in living up to the Boy Scout Slogan "Be Prepared" for any emergency that might present itself in the future

SHERRY ELAINE WARD

Engagement Announced

Mr and Mrs James D Ward 203 North High St., Funkstown, Maryland, announce the engagement of their daughter, Sherry Elaine, to McRae C. Banks, son of Dr. and Mrs James W Banks, St James Circle, Hagerstown, Md

Miss Ward and Mr. Banks are both 1968 graduates of South Hagestown High School and are both freshman at Virginia Polytechnic Institute, Blacksburg, Va

Miss Ward, the daughter of the former Betty L. Moore, is the granddaughter of Mr and Mrs. Worley A. Moore of Pennington Gap, and Mrs. Bertha Ward of Stickleyville, and the late Mr M. C. Ward

The couple have not set a wedding date

Miss Jones Honored With Shower

Miss Tilda Jane Jones was honored with a personal shower, Saturday afternoon, March 22, at the home of Mrs J. B Combs, Jonesville, Virginia. Miss Wandaleen James was hostess.

A blue and white motiff was carried out in the decoration of the gift table

The bride-elect received many beautiful and useful gifts. Delicious refreshments were served

Out-of-town guests included Mrs Pearl Campbell, Miss Debbie Howard, Miss Phylis Bledsoe, Miss Jimmie Lee Carter, and Miss Ann Pope, all of Harlan Kentucky, Miss Lynn O'Dell of Bristol Tennessee and Mrs Trigg McNew of Johnson City, Tennessee

MARRIAGE LICENSE

Larry Stephen Garrett, Jonesville Brenda Evonne Willis, Jonesville

Johnny David Davis Dryden Joyce Elaine Dearry Big Stone Gap

Bobby Lee Ridings, Pennington Gap Sendia Lou Kirk Pennington Gap

Biloxi Miss Airman William H May son of Mr and Mrs Dixie S May of Rt 2 Pennington Gap has been graduated from a U S Air Force technical school at Keesler AFB Miss He was trained as an administrative specialist

The airman is a graduate of St Charles High School

Motorola Auto Stereo Tape Player

8 Track Cartridge Operation
Includes Two 5¼" Speakers
We Install Complete

Creech Tire and Supply Company
Phone 546-1341 Pennington Gap

Lee-Ford, Inc.
"We Service What We Sell"

WAIT
For The New One
MAVERICK
Fords Answer To The Imports
Coming April 17

Meanwhile We Have Plenty Of Good Used Units To Choose From

69 Camaro V-8, Blue, White Vinyl Bucket Seats, 3-Speed In Floor, One Owner, Johnny Fortner and Is Ready For Sale, Less Than 1200 Miles.
67 Plymouth Satellite, 2-Door Hardtop, Clean, Locally Owned By Lester and Margie Fields of Keokee.
68 Chevrolet Impala, 2-Door Hardtop, Burgundy, Black Vinyl Roof, Less Than 6000 Miles.
63 Ford Galaxie 500, 4-Door, V-8, Automatic, Clean, Owned and Traded On New Ford By Glen Gilbert.
63 Ford Galaxie 500, 2-Door Hardtop, V-8, Automatic, Nice.
66 Ford V-8, F-250, ¾ Ton, Automatic, Bought New By Charlie Morefield.
65 Ford Galaxie Convertible, 2-Door Hardtop, V-8.
67 Econoline Van, Super Van, Big 6 Cylinder, 1 Ton Pay Load Package, White, Extra Nice.
61 Econoline Van, A Nice One.
65 Fairlane 500, 2-Door Hardtop, V-8, Standard Shift, One Owner, Mr. Crabtree.
60 Falcon Pickup Truck.
62 T-Bird, Green, Extra Nice.
65 Ford ½ Ton Truck, 6 Cylinder, Long Wide Bed, Locally Owned By Mr. Jim Denton.
67 Ambassador Rambler, 4-Door, V-8, Extra Nice, All Extras.
62 Pontiac, Locally Owned Mr. Ralph Bledsoe.
68 Fairlane Ranchero Pickup, 12,000 Actual Miles.
65 Fairlane 500, 4-Door, V-8, Extra Nice, Mr. Don Parsons.
65 Pontiac Convertible, Solid Black, White Nylon Top, New Tires, Automatic, All Power, One Local Owner, Mr. Birg Sergent.
66 Ford, 2-Door, Automatic, Nice.
66 Ford Custom 500, 2-Door, 6 Cylinder Standard Shift.
65 Fairlane, 500, 4-Door, V-8.
65 Mercury Comet Convertible, Maroon Bottom, New Black Top, 4-Speed, V-8.
60 Plymouth, 4-Door, V-8, Standard Shift, Owned By Rhea Edens.
69 Bronco Wagon, 4-Wheel Drive, Red and White, Free Wheeling, Radio.
67 Lincoln Continental, 2-Door Hardtop, White, Black Vinyl Roof, Air, Stereo Tape, All Power, 9000 Actual Miles, $7700 New, You Can Buy At a Bargain, Owner's Name on Request
68 Ford Galaxie 500 XL, 2-Door Hardtop, Power Steering, Power Brakes, Cruiseomatic, Air Conditioning, Tape Player, Light Blue, Save $1,000.00.
67 Ford Country Squire, Air, Traded On New LTD Squire By W. C. Fugate.
66 Ford Galaxie, 500, 2-Door Hardtop, Blue With White Top, V-8, Automatic.
63 Chevrolet Corvair, 4-In-Floor, Extra Nice.

LEE-FORD, INC.
Dealer License No. 1548
PENNINGTON GAP, VA.

VIRGINIA
APR 15 1969
STATE LIBRARY

POWELL VALLEY NEWS

"In the Heart of the Beautiful Cumberlands"

49 YEAR ★ NO. 15 | Pennington Gap, Lee County, Virginia, 24277 Thursday, April 10, 1969 | Eight Pages ★ Ten Cents

Personnel For Special Education Camp Being Sought

A DILENOWISCO special education application under Title VI of the Elementary and Secondary Education Act has just been given tentative approval by the State Department of Education. The amount of the grant is $34,150.50 covering May 1 to August 31, 1969.

The main activity for the summer would be a special education camp to be conducted at the Methodist Campsite at Fort Blackmore for children with special needs from the City of Norton and the Counties of Dickenson, Lee, Wise and Scott. Fifty children would attend from June 9 to June 20 and fifty from June 23 to July 3 should the program be funded.

Positions are open for a camp director, four teachers, ten counselors (prefer college students), an interagency coordinator, a nurse, three cooks, and a maintenance aide. Preference will be given to persons with experience and training in special education, but anyone interested can apply by writing to the following address: Executive Director, DILENOWISCO, Jonesville, Virginia 24263.

In addition to camp personnel, DILENOWISCO is looking for a fulltime Director of Special Education, a Psychologist, a Social Worker, and a Secretary. Offices for these positions will be in Wise, but work will be regional in nature.

Myers Makes Hole In One

Clyde Myers of Pennington Gap, is the second person to make a hole in one on the golf course of Lee County Recreational Center.

One stroke and the ball was in the cup for Clyde Myers last Thursday as he teed off from hole number eight. Using a seven iron on the tee, he dropped one onto the green and into the hole on this 153 yard, par three hole. Playing with him at the time was Gerald Edens and Ray Sturgill.

Myers became the second person to accomplish this feat on this golf course. Ernest Litton of Jonesville, made a hole in one on number three last year. This one is also a par three hole.

April 14 - April 30 Is Spring Time Clean-up Week

April 14 - April 30 has been designated as Spring Clean-up week in Pennington Gap, according to F. L. Bailey, Mayor.

During this period citizens are urged to clean up, paint up and fix up their residences as well as their business places.

During this period, all refuse, tree and bush prunings should be placed in a convenient place for free pickup by the town trucks.

Stickleyville Ruritans Give A Helping Hand

Ruritan clubs devote much of their time and money to helping their neighbors. The Stickleyville Ruritan Club is no exception.

Last Friday a number of the members spent the day building a chimney and repairing the roof of one of their neighbors, Mrs. Cora Moore.

The wives of the club members served lunch to the workers.

Needless to say, Mrs. Moore was most grateful for this assistance.

Womans Club Asks Donations For Cemetery Project

The Pennington Woman's Club will again sponsor the Cecil-Fry Cemetery project as it has for the past several years. This includes the keeping of the cemetery mowed and cleaned during the summer months

This helpful project can only be carried out by donations from those who own lots or have loved ones buried here. All donations are tax deductible and check or money order should be made payable to Pennington Woman's Club, Cemetery Project. These should be mailed to Mrs. Lester Bailey, 331 Cecil Street, Pennington Gap, Virginia 24277.

There are others who will mow the lots but if the Woman's Club can secure the donations then the cemetery can be mowed at one time thus insuring a nicer looking cemetery.

Thanks was expressed for donations of last year. The Club would like to have this year's donations as early as possible. If you know of anyone who might be interested in making a donation on this project, please contact them on send Mrs. Bailey their name and address so they may be contacted

Historical Society To Meet April 22

The Historical Society of Southwest Virginia will hold its spring meeting at Clinch Valley College on Tuesday, April 22, at 10:00 a. m. This meeting will be in conjunction with the dedication ceremony and reception of the John Cook Wyllie Library of the College

Speakers will be the Honorable Mills E. Godwin, Governor of Virginia and Dr Edgar F. Shannon, Jr., president of the University of Virginia

Just For Fun

It was the first day of school and the teacher was explaining to the kindergarten class that if anyone had to go to the washroom, he or she should hold up two fingers.

After a moment's thought, a little girl near the back of the room inquired: "How's that gonna help?"

"FINDERS CREEPERS" — The Jonesville High School Senior play will be presented Friday and Saturday, April 11 and 12, at the Jonesville High School. Here, Patsy Chance, Lee Lawson, Ken Stanton and Jim Warner are shown as they practice for the mystery-romance.

"Finders Creepers" is the title of the Jonesville High School Senior play to be presented on Friday and Saturday evenings of this week at 7:30 p. m. in the High School auditorium.

One of the unique features of this play is that it will be presented by two entirely different casts One on Friday night, the other on Saturday night.

The play is a mystery-comedy. It relates the story of two high school boys who try to solve the mystery of why Mr Quigley is alive when he is supposed to be dead.

There is plenty of love interest, killers and dead bodies scattered throughout the play In fact, there is something for every one Admission is 50 cents for students and one dollar for adults.

15th Is Last Day

License Tag Sales Increase

The Division of Motor Vehicles reports an increase in the sale of Virginia state license plates during the first week of the Annual License Renewal Period which began March 15.

1968 license plates may not be displayed after midnight April 15. No extension is allowed by law. All vehicle owners are now reminded to get their 1969 license plates from DMV office in Jonesville, avoiding any last minute inconvenience.

The Division at this time can help you get your license quickly. For those persons who have the insurance section of the application filled out and have the correct fee, only seconds are required to issue the plates The insurance certification requires the name of your insurance company, not your agent, the insurance policy number, name of policyholder, and date coverage began. The last minute rush just before April 15, could overtax facilities throughout the State and inconvenience those who have waited to purchase their tags.

The Division has mailed all license applications and registration cards to vehicle owners of record. If you have not received your 1969 application to buy tags, you should immediately get in touch with the Division and make arrangements to receive your application.

18 Complete IBM Key Punch Class

Lee County's third IBM Key Punch class for adults was completed on April 9.

These classes, sponsored by the School Board are conducted at the Peters Building in Dryden.

Housewives, secretaries, telephone operators, teachers and other interested adults attend these evening classes.

The fourth session begins on April 14. Anyone interested in attending this class should call Wayne Shubert, 546-2076 or the ESEA office in Jonesville, 346-2120. This session will begin on April 14 and end on July 10

The following persons completed the class ending April 9 — Sharon Peters, Eileen Peters, Rosslee James, Terry Bolling, Mona Sue Shackleford, Mary Ruth Mullins, Susie Baker, Audrey Sue Mullins, Teresa Sproles, Shirley Bledsoe, Joyce Harber, June McFarland, Margaret Shelburne, Shirley Holt, Linda Bacon, Louise Allen, Connie Nunby, Carol S Fields

Lee-Ford Now Has New Maverick On Display

The all new 1970 Maverick - a sporty two-door, sedan is now on display at Lee-Ford

Willard Bays, Lee-Ford manager extends a cordial invitation to the public to come in and inspect the new one that challenges the imported cars

In size, the Maverick is between the domestic and import compacts.

Mr Bays says, "The Maverick has the things most people want in a small car - economy of operation and low purchase price."

Linwood Holton To Speak At GOP Dinner

Linwood Holton, Republican candidate for Governor and a native of Big Stone Gap will be the principal speaker at the annual Lee County Lincoln Day Dinner, C. Bascom Waddell, County Republican party chairman has announced.

This $5 a plate affair will be held in the Pennington High School cafeteria and auditorium on Saturday, May 3.

Dinner will be served between the hours of 6:00 and 7 30 p m The speaking will get underway in the auditorium at 8:00 p. m.

The public is cordially invited to attend. Tickets may be secured from precinct chairmen or at the door.

Strickland Named To Post Of Superintendent

A new Superintendent of Schools for Lee County was named by the School Board at the regular session held last Tuesday.

The new superintendent will be Robert K. Strickland, a former coach at Pennington High School.

Mr. Strickland is presently employed in Stafford County, Virginia.

He was basketball coach here for two years, from 1953 through 1955. Since that time he has continued in the field of education, serving as teacher and principal and recently as director of certain Federal Education programs in Stafford County. He is 44 years of age

During the same session, the Board named a basketball coach for Pennington High School. Mike Olinger, a former basketball star for Pennington High School and a standout for Tennessee-Wesleyan will lead the Bobcats cagers next year He coached last year in a high school in Tennessee He replaces Glen Hill, who resigned this position at the end of the 1968-69 season.

The appointment of Mr Strickland as Superintendent of Schools fills the vacancy created when the current superintendent, John A. Richmond announced that he would retire when his contract eqpires on June 30, of this year

Flatwoods Seniors Give Play Tonight

The Flatwoods High School Seniors will present their class play, "Shy Guy" on Thursday, April 10 at 7 00 p. m. in the Flatwoods High School Auditorium.

"Shy Guy," is a comedy in three acts having a cast of four boys and seven girls including, Gary Cope, Brenda Minor, Steve Carroll, Kathy Crumley, David Owens, Angela Scott, Sandra Neal, Pam Mason Diana Arnett, Abby Carroll and Wayne Herrell.

The public is cordially invited to attend Tickets will be fifty and seventy-five cents

REMINDERS!

License tags on before April 15!

All persons interested in a little league baseball program in their community for the coming season are urged to meet at Cumberland Bowl Park, Jonesville, at 7 30 p. m. Friday, April 11!

Songsmen Quartet of Bristol and the Prophets of Pennington will be at Belcher's Chapel Church Saturday, April 12 at 7 00 p m.

District One, Virginia Nurses Association will have a dinner meeting at The Inn in Wise Virginia, April 17, at 6 30 p. m

Program will be "Continuing Education." All Nurses are urged to make reservations to attend.

Problem Words Play Big Role In Constitution Revision Session

Virginia's revised Constitution may well be half as wordy as the 1902 document it will update, but let no one think that a word will be discarded or included that is not being weighed at the special session of the legislature now in session

One word that is almost certain to be added is "sex."

The Commission on Constitutional Revision urged that the Bill of Rights be kept pretty much as George Mason penned it but suggested that several new provisions be added. Among them is "the right to be free from governmental discrimination upon the basis of religious or political conviction, race, color, or national origin

No sooner was the Commission's report released than many of the women of the Commonwealth arose to demand that the clause be broadened to also prohibit discrimination because of sex.

There is no evidence that this was a deliberate oversight by the Commission. Those present at former Governor Albertis S Harrison's press briefing on the report recall, in fact, that at one point the Commission chairman made reference to "the man or woman who is Governor"

At any rate, there seems to be no overt opposition to adding "sex" to the categories listed in the Bill of Rights

In debate on this section also the question has come up as to whether the Constitution should refer to Virginia as a part of the United States Some favor making this declaration in no uncertain language while other legislators believe the relationship is understood

More significant have been the differences over other terminology and few words are causing more concern among the members of the General Assembly than some proposed for the section on education.

Among these are "sectarian" and "non-sectarian."

At present State aid is limited expressly to public schools. There has been considerable pressure, on the one hand, to strike the "non-sectarian" limitation from the Constitution to allow the General Assembly to extend certain types of aid to sectarian schools, such as those operated by the Roman Catholic Church But there has been pressure also from groups and individuals who feel this would be a breach of the doctrine of separation of church and state

On the subject of tuition grants for the handicapped and other exceptional children, however, the General Assembly appears ready to recommend to the voters that the new Constitution be worked so as to permit qualifying children attending sectarian schools to benefit by the stipends. (Tuition grants would be made available only to the handicapped; the courts have ruled that grants which promote separation of the races are unconstitutional)

"High quality education" is another phrase which has given the legislators some trouble. The Commission's proposed new article on education mandates an educational program "of high quality" for all children of school age, and directs the General Assembly to see that the necessary funds are provided for such a program in each school division.

Foreseeing the possibility of "endless litigation" because of differences of opinion regarding the meaning of "high quality" education, Governor Godwin urged that caution be exercised in drafting the revision. The suggested wording now is to the effect that the General Assembly will provide a system which would have as its goal a program of high quality education

Debate on the matter of the legislature's providing for compulsory school attendance hung on the choise of "may" or "shall" in still another instance in which words have been carefully scrutinized. As it stands in the joint resolution, the article would read, "The General Assembly shall provide for the compulsory education or training of every eligible child, of appropriate age, as determined by general law"

"Charter counties" also provoked some semantical wrangling. This new concept was introduced by the Commission which recommended that counties of 25,000 population or more be given this designation and given privileges now enjoyed by cities, including that of adopting and amending their own charters, after local referendum

In committee the new terminology was knocked out, but the basic concept was retained in modified language.

Many other words and concepts are getting a thorough examination in the committees and on the floor of the two houses as the legislators work through the 12 articles of the Commission's report with which they started this session February 26.

The words are sometimes wearying, and — as the extra session continues to keep the

turn to page four

Board Proposes Cuts In County Personnel

With an eye to the county budget for the coming year, the tax rate and the recent re-assessment of Lee County Real Estate, the Lee County Board of Supervisors yesterday in regular sessoin, started searching for ways and means of cutting the county's expenditures.

The first move in this direction was made in reducing personnel in certain county offices Board member Roy Lucas introduced a motion that would reduce the number of deputies in the County Treasurer's office to one and reduce the salary of the secretary from $6 000 to $4800, eliminate one position of Deputy Commissioner of the Revenue and cut the salaries of the remaining two from $4800 and $4640 to $4200, cut the number of Deputy Sheriffs from seven to six and eliminate the position of secretary in the Sheriff's office.

Board member Robert Orr abstained from voting on the measure, stating that he did not have sufficient information to make a decision on the matter. Board member Charlie Smith opposed the motion.

The proposal will go next to the State Compensation Commission If this commission approves the change, then it would become effective at the end of June, when the new fiscal year begins.

Additional expenditures for the county were indicated when Ralph Minor and Bruce Robinette, representing LENOWISCO and the Duffield development project appeared before the Board requesting funds that could total about 15,000. $11,000 of this amount for Duffield, would be spread over a three year period. The additional $5,000 would be used for planning various programs in Lee County and it was explained that all of this amount would possibly not be used.

Unless the Board allocates the $11,000 as requested by the Duffield project, the project will lose a total of $90,000 from other counties and matching federal funds.

Another additional expenditure with the County Board form of government is the office of the Executive-Secretary and Purchasing agent. This will add approximately $25,000 to the county budget for the coming year.

The Sheriff was requested to appear before the Board to explain previous purchases of gasoline and tires by his department that the Executive-Secretary had questioned.

The Sheriff, after having heard the purchases referred to said to the Executive-Secretary, "You should have come to me first with these questions! I would have been glad to check on them and avoid this publicity."

The Sheriff said that on occasion one courtesy card was used to purchase gas or tires for more than one vehicle He did state that he would check into the purchases referred to. The courtesy cards referred to indicated that gas purchased for one car within a 24 hour period totaled 31 6 gallons and tires purchased for one car in a 3 months period totaled 10

"I am just as interested or more so than you are in saving the county money," he said to the Executive-Secretary

During the discussion the number of county deputies was brought up At this time the Sheriff warned the Board against reducing the number

Two janitors for the Courthouse and offices in the jail building were given joint responsibility and their pay was set at $450 per month to be divided equally

Tom Cowden, approved by the Circuit Judge as County Dog Warden was voted a monthly salary of $333 by the Board. Robert Orr opposed this move stating that unless funds for traveling were approved that the dog warden could not carry out his duties Orr also warned of the greater danger of rabies if no control is exercised over stray dogs A dog warden cannot be hired without the approval of the Circuit Judge and he cannot be paid without the approval of the Board of Supervisors.

Low bidder on gas for county vehicles in the Jonesville area was Joe's Jonesville Shell Service at 32.4 cents per gallon for regular gasoline This contract is in effect until tanks are installed by the county or other arrangements are made.

Superintendent of Schools John A. Richmond told the Board that no increase in funds over last year would be requested from the county for the operation of the schools for the coming year

The county will be asked for $474,000, the same as last year. The total school budget for the coming year will be $2,891 000 or $128 000 more than for last year. The difference will be made up in revenue from the County's share of the 1 percent sales tax The greater portion of the increase will go into teachers salary increases for the coming year

Richmond told the Board that about one-third of the children in Lee County Schools are eligible for free lunches, free clothing and free books This information was given the Board when the question was raised about free school books for all students

Robert Galway, representing the Thomas Walker Civitan Club reported to the Board on the progress of the garbage collection program now underway in that area of the county This is a joint effort in a pilot program that may well set the pattern for the entire county

A County Manpower Survey previously approved by the Board will get underway in the near future This will be a comprehensive survey concerning employment salaries and

turn to page four

"Crusade" To Start At Baptist Church

"Crusade of The Americas" an evangelistic effort underway by the Baptist Churches, will begin April 14 at the First Baptist Church of Pennington Gap with the Rev Curtis Waters as evangelist

The pastor Bill Love extends a cordial invitation to the public to attend this revival that will continue through April 20

Services begin nightly at 7 30 and a nursery will be provided for the youngsters

Jonesville Man Dead At 100

Will Presley 100 of Jonesville died Wednesday morning April 9 at a Kingsport hospital following a long illness

He was a retired farmer and a lifelong resident of Lee County

Surviving are two sons, Amos Presley, Jonesville, Mack Presley, Baltimore, Md.; five daughters Mrs Ethel Ingle, Jonesville, Mrs Nora Irvine, Middlesboro Ky, Mrs Leona Farmer, Knoxville, Tenn., Mrs Bonnie Gilliam Kingsport, Mrs Myrtle Scott Wakefield, Va, 25 grandchildren 31 great-grandchildren, 14 great great grandchildren, and several nieces and nephews

Funeral services will be conducted at 2 p m Friday in the Davidson Funeral Home Chapel Burial will be in the family cemetery. Davidson Funeral Home in charge of arrangements

Good Farming

by Joe P Lyle

Valuable pasture is lost wherever curled, musk and other thistle occur In 1968 one thistle plant to 16 sq. ft (2722 per acre) reduced pasture yields an average of 24% These thistles severely infest at least 40 western Virginia counties and they are spreading east Land owners applied 2 4-D on over 275,000 acres in 1968 Control efforts must continue because seeds can remain viable in the soil for many years

When to Spray — Applications of 2,4-D are most effective during the rosette stage of growth - either late fall or early spring.

For Maximum Control of

turn to page four

Forty-ninth Year
POWELL VALLEY NEWS
Published each Thursday by
POWELL VALLEY PRINTING COMPANY
Entered at the Post Office at Pennington Gap, Virginia as Mail Matter of the Second Class.
Subscription: $3.00 a year in advance in Lee County; $4.50 a year in advance outside Lee County.

Today's Meditation

From The Upper Room

Read Psalm 24: I Peter 1: 3-9

Lift up your heads, O ye gates; even lift them up, ye everlasting doors; and the King of glory shall come in. (Psalm 24:9).

From her years as a political prisoner following World War II, a dear friend brought with her one of the most victorious remembrances. It was that of a joyful sound heard one Easter dawn.

Dulled by the depression of prison life, the prisoners failed at first to comprehend what was happening. But soon their spirits soared beyond the bars of the one small window in their dormitory They joined with the members of a brass choir greeting the glory of Easter on a hillside as close as they dared come to the encampment. The message they wished to share with the inmates was one of hope and promise, of comfort and joy. "Never despair; Christ rose for you as surely as for all of suffering mankind."

A the trumpets' clear tones pierced the early morning air, this reassurance lifted up the listening hearts with a new spirit, speaking to them of things immortal.

PRAYER: O Lord, free our spirits from the confinements which may characterize our physical existence. Then shall we know that You will triumph over all in Your time and manner. And ours will be a heavenly joy, for Yours is the kingdom, the power, and the glory forever! Amen.

THOUGHT FOR THE DAY

All our days are gladdened, knowing we are in God's hands.

Thelma G. Carey (West Germany)

Copyright — The Upper Room

PENNINGTON GAP

Mrs. Glenda Skeen visited with Mrs. Cecil Hoskins in Ewing Saturday.

Mrs. Iva Williams left last week for a visit with her son in Dayton.

EASTER EGG HUNT — Flanary Bridge community youngsters like most others spent a good portion of the day "hunting Easter eggs." Mr. and Mrs. Carson Burchett were hosts for the occasion.

First prize was a golden egg filled with candy corn. Second prize was an apron an bonnett.

Adults present were Mrs. Pearl Burchett, Lorraine Ayers, Sue Green, Eppie LaForce, Sue Wright. Thanks was expressed to Mr. and Mrs. Burchett for being such delightful hosts.

PENNINGTON GAP

Mrs. Jimmy Smith and family from Christiansburg, Va., and Mr. and Mrs. Jimmy Lewis, Jr., and son, Birmingham, Ala., visited last week with their parents, Mr. and Mrs. Arthur Burchette and other relatives.

Mr. and Mrs. Jimmy Lewis and son, Scott, Birmingham, Ala., were dinner guests of Mr. and Mrs. Arthur Ballard on Wednesday.

Mrs. Neil Bowman, Knoxville visited with her mother, Mrs. Sallie Z. Adams and other relatives last weekend.

Mr. and Mrs Preston Allen had their family home for Easter, Mr. and Mrs. Carl Rains and children, Kingsport, Mr. and Mrs Berney Cox and children, Mr. and Mrs Echol Parsons and little son, Mr. and Mrs. Paul Sweeny, Dayton, Ohio, Mr. and Mrs. Gene Alsup, and Mrs. Gilda Roberts

Mr and Mrs. Kenneth Russell and Sherrie, Anderson, Indiana were weekend guests of Fred P. Russell, Mr. and Mrs B E (Spot) Johnson and Mr. and Mrs Vernon Harber

Mrs. Lloyd Calton of Dry Branch and Mrs. Mollie Cox visited with Misses Mae and Eda Russell Sunday afternoon.

Shy Garrett wa visiting with relatives here over the weekend.

Mrs. R. G. Pugh visited Sunday night with her sister, Mrs George Hatcher and family.

Mr. and Mrs. Wayne Pugh and Barry K. visited with his sister, Mrs. Oscar Farley and Mr. Farley Tuesday night and Wednesday. They also visited Mrs. Rebecca Pugh at Lee General Hospital.

Miss Betty Ridings was home for Easter with her mother, Mrs. Sybil Ridings and Ravel. Betty is a student at Berea College.

Frank Smalley spent Easter with his daughters and their familes near Richmond.

Mr. and Mrs. Sam B. Cecil, Columbus, Ga., Mr. and Mrs. R. L. Croom were weekend guests of their parents, Mr. and Mrs. Charlie Cecil and grandmother, Mrs Shelburne

Mary Lynn Skaggs was home for Easter.

Mr and Mrs. Bernie Cox and daughters and nephew Jimmy Cox and Mrs. Glen Cox and son of Danville, Va., were weekend guest of Mr. and Mrs Mrs. Preston Allen Mr and Gray Harber, family, Mr and Mrs. Jessie Peters and Mr. and Mrs J E Cox.

Mr and Mrs Donald Pender and children of Rockford, Ill., spent Easter with her parents, Mr. and Mrs J. E. Cox and other relative

Mr and Mrs Charles Johnston and sons, West Milton, Ohio spent the weekend with her mother, Mrs C. E. Harber

On Saturday Mrs Harber entertained her guest and Mr Troy Bailey, Linda and David Bailey and the Gray Harber family with a dinner.

Mr. and Mrs. Curry Grabeel of Jonesville are both patients in Lee General Hospital

WHO'S NEW!

Mr. and Mrs. Glen Hughs, Lexington, Ky., are the parents of their first child a daughter born Friday, April 4, at the Baptist Hospital. She has been given the name Stephanie Kay.

Mrs. Hughs is the former Linda Pugh, daughter of Mr. and Mrs. Harry W. Pugh of Abingdon, formerly of Pennington Gap.

Public Auction

Saturday, April 12 – 10:30 A. M.

Elmer Williams Personal Property

At The Home Place In Jonesville, Virginia

HOUSEHOLD GOODS AND MISCELLANEOUS — Electric Range, 3 Breakfast Sets, Refrigerator, Maytag Wringer Washer, 2 Coal Heaters, 1 Portable TV, 2 Pianos, 1 Coal Range, Washer and Churn Combination, Bedroom Suite, Living Room Suite, Recliner, Rockers, Tables and Odd Chairs, Bookcase, Metal Appliance Table, 1 Poster Bedroom Suite, Lamps, Smoker and Lamp Combination, Crocheted Pieces, 2 Stands of Bees, Power Mower, Garden Tiller, Sets Of Harness, Porch and Lawn Furniture, Small Appliances, Cooking Utensils, Lumber, Hand Tools and Other Items Too Numerous To Mention

ANTIQUES — 1 Shotgun, 1 Blue Back Speller, 1 Brass Fireplace Set, 2 Eight-day Clocks, Dinner Bell, Cut Glass Punch Bowl (Hobstar Design), Carnival Ware, Acid Etched Glassware, English Wash Bowls and Pitchers, English and German Plates and Assorted Dishes, Cedar Churn and Pail, Kerosene Lamps and Lanterns, Crock Churns and Crockery, 1 One-Horse Wagon, Iron Kettles and Pots, Corn Sheller, Picture Frames, 1 Crank Type Gramophone, Trunks - Camel Back and Flat, Wicker Chairs and Baskets, Wash Stands, Butter Mold, Mirrors, Iron Lasts, Smoothing Irons, Set Of Driftwood Chairs, Demi-john Chest, Brass Kettle, Bedroom Suites and Other Odd Pieces, 2 Lion Paw Chests, Miscellaneous Small Antiques

MACK JONES, Auctioneer
FLOYD MEDLEY, Bookkeeper

You Are Cordially Invited To Attend A

"Crusade of the Americas" REVIVAL

FIRST BAPTIST CHURCH

PENNINGTON GAP, VIRGINIA

APRIL 14 - 20

CURTIS WATERS, Evangelist — BILL LOVE, Pastor

7:30 P. M. — Nursery Provided

----WELCOME----

3 to 1

You'll pick Chrysler Newport

Chrysler Newport 2-Door Hardtop

1 It's two feet longer than a Buick Skylark Custom.

2 It's wider, has more H.P. than Olds Cutlass S.

3 It's priced only $10.99* a month more than Pontiac Tempest Le Mans.

And that's only for openers! Compare. Then decide. It's a cinch you'll go Chrysler.

*Based on comparison of manufacturers' suggested retail prices in effect February 1, 1969 for a Chrysler Newport 2-door hardtop and a Pontiac Tempest LeMans 2-door hardtop comparably equipped with V-8 engine, automatic transmission, power steering, power brakes, pushbutton radio, white sidewall tires and deluxe wheel covers. Comparisons based on ⅓ down and 36 monthly payments, excluding other optional equipment, destination charges, state and local taxes, interest, insurance and licensing fees.

	Wheelbase	Width	Standard Engines		Front Suspension	Interior Roominess Index
Chrysler	124"	79.0	V-8	383 C.I.D.	Torsion Bars	296.4
Pontiac	112"	75.8	6 cyl. 8 cyl.	250 C.I.D. 350 C.I.D.	Coil Springs	276.1
Buick	112"	75.8	6 cyl. 8 cyl.	250 C.I.D. 350 C.I.D.	Coil Springs	277.6
Olds	112"	76.2	6 cyl. 8 cyl.	250 C.I.D. 350 C.I.D.	Coil Springs	279.0

Specifications based on 2-door hardtop models.

AUTHORIZED DEALERS CHRYSLER MOTORS CORPORATION

We tell it like it is.

CIDKA

ROLLER MOTOR COMPANY

Dealer License No. 978 — 1701 East Morgan St. — Pennington Gap

Don't be a water-worry-wart...

Heat it the carefree, flameless way... electrically!

Peace of mind is a big bonus of clean, safe electric water heating. No corrosive flame, no flue, no maintenance problems. But you *do* get plenty of hot water — anytime, for any purpose — because of the rapid-recovery, full-time service. Hot water that's delivered *promptly*, too, because your electric water heater can be installed anywhere, with no long time-and-heat wasting pipe runs. See your dealer now, and heat your water the *carefree* way — *electrically*.

UP TO $35 ON YOUR WIRING BILL IF YOU BUY AN ELECTRIC WATER HEATER NOW! If you change from 2-wire to 3-wire, 100-ampere service, and install an electric water heater, anytime in 1969 we'll pay $35 on your wiring bill. Until June 30 if you have 3-wire service and install an electric water heater, we'll pay $15 toward additional wiring needed. See your KU or ODP manager for eligibility.

TAKE A TURN FOR THE BETTER

COSTS LESS TO LIVE BEST — OD — ALL ELECTRICALLY

OLD DOMINION POWER COMPANY

Six rate reductions since 1962

WANT ADS!

SEE OTHER CLASSIFIEDS
On Page Five

REGISTERED HEREFORD BULLS FOR SALE — Two years old and yearlings also yearling Heifers, sires, BR Colorado Domino and Battle Lad Intense. Farm located 3 miles west of Pattonsville, Va. on road 604. See G. Q. Horton, Pennington Gap or phone 546-1712.
Adv. No. 9-TF.

Give your car more than just a wet wash. Wash it to suit you, at the MAGIC WAND CAR WASH, Pennington Gap.
Adv. No. 13-TF.

For new bathroom equipment, remodeling and installations, new pumps and water heaters. Heating and air conditioners installed. Also paneling inside walls. Call, Cress Heating and Plumbing 546-2423 for free estimations.
Adv. No. 11-TF.

FURNITURE STORE FOR SALE — Well established business in good location. Priced to sell. If interested write, Store, P. O. Box 126, Big Stone Gap, Va.
Adv. No. 12-4t.-pd.

IF YOU NEED COAL AND WOOD — Call 546-1953. Also general hauling. Daniel Cox and Son.
Adv. No. 11-TF.

PLUMBING Supplies and Service, Call 546-1225 or 546-2638.
Adv. No. 3-TF.

MONUMENTS and MARKERS — Stones of any size or design. Cemetery Lettering. All work guaranteed. Buy from us and save. Hyden Monument Works, Rt. 2, Pennington Gap at Woodway.
Adv. No. 24-TF.

Registered Hereford bulls for sale, 2 year old and yearlings. Also some registered Hereford heifers. See Robert S. Orr, Road No. 642, Dryden, Va., or phone 546-1611.
Adv. No. 16-TF.

It pays to keep your farm machinery in top-notch condition. We service all makes and models. See us for new and used tractors and equipment. Call or See us before you buy. Glass Machinery and Equipment Co. Phone 346-1732, Jonesville.
Adv. No. 2-TF.

FOR SALE — Late model No. 122 International Cub Cadet riding mower 12 hp with 36 inch blades. B. O. Huskin, Jonesville, Va., Phone 346-1001.
Adv. No. 14-3t.

FOR HIRE — Bulldozer, Hillft loader. Call or see Orville Kelly, Ben Hur, Phone Jonesville 346-2154.
Adv. No. 46-TF.

LONG-TERM LOANS
FEDERAL LAND BANK LOANS
SHORT-TERM LOANS
Production Credit Loans. Money for your farm, farm home and farm family needs. You pay only simple interest for the actual time you use the money. Call or visit us today. Farm Credit Office, Big Stone Gap, Va. O. F. Stickley, Mrg., Telephone 523-1341.
Adv. No. 1-TF.

Ford
TRACTORS EQUIPMENT
Authorized Service
GENUINE PARTS
Lee Tractor and Implement Co.
Jonesville Phone 346-2023

No Hunting, No Trespassing Signs For Sale at Powell Valley News, Phone 546-1210, Pennington Gap.
Adv. No. 37-TF

NOTICE — If you have not had your beef or hogs processed for the winter, now is the time to do so. Phone 546-1221, Lee Packing Co., Pennington Gap, Va.
Adv. No. 7-TF.

All types of electrical work. Call Williams Electric Service, Hagan Williams, owner and manager, phone 346-1385.
Adv. No. 12-4t.

WONDERFUL MONEY - SAVING BARGAIN specials for your customers help you make a big success as a Rawleigh Products Dealer. Write Rawleigh, Dept. VAD-520-3, P. O. Box 4309, Richmond, Va. 23224.
Adv. No. 14-4t.

REPAIRS AND SERVICE on lawn mowers and tillers. 2 days each week. For more information call 546-1235.
Adv. No. 15-3t.-pd.

WANTED — House for rent, 5 or 6 rooms, Jonesville or Flatwoods area. Will need by May 1. Contact Mrs. Estelle Morelock, Rt. 1, Box 23, Middlesboro, Ky.
Adv. No. 15-2t.-pd.

PIANOS - ORGANS
AFTER EASTER SALE
Special prices . . . Will make your head swim. Come in to see for yourself. Easy terms. Exclusive Hammond Organ, Kimball and Yamaha Piano dealer.
McCLISTER MUSIC CO.
24 Sixth Street, Bristol, Tenn.
Adv. No. 15-2t.

KEEP carpet cleaning problems small — use Blue Lustre wall to wall. Rent electric shampooer $1. Penn. Hdwe & Furn. Co.
Adv No 15-1t

ORDER OF PUBLICATION
VIRGINIA:
In the Clerk's Office of the Circuit Court of Lee County, the 15 day of March, 1969.
Barbara Poore, Complainant.
Vs. In Chancery
John Poore, 50 Meadow Road, New Castle, Delaware, Defendant.
The object of this suit is to obtain a divorce a mensa et thoro from the defendant, and at such time as the statutory period has elapsed that a divorce from the bonds of matrimony be decreed her; that your Complainant be granted the custody of the two infant children born as a result of this marriage, and that she also be awarded support for said children, and that your Complainant have such other relief as the nature of her case may require.
An affidavit has been made and filed that the defendant is not a resident of this State, it is ordered that he appear before this court within ten days after due publication of this order and protect his interests herein.
An Extract - Teste:
Glen M. Williams p. q.
Jonesville, Virginia
Arthur T. Burchette, Clerk
by Patricia H. Rasnic, Deputy Clerk
Adv. No. 12-4t.

PENNINGTON GAP

Mr. and Mr. Tom Tiller of Hampton spent the Easter holidays here with their parents and other relatives and friends. They also attended Sunday School and church at the First Baptist Church on Sunday morning.

FOR SALE — 3 boys dress sport coats. One pale blue size 16, one navy blue size 16 and one white size 12. Large wool rug and runner with foam cushion. Call Pennington Gap, 546-1908.
Adv. No. 15-1t.

ORDER OF PUBLICATION
VIRGINIA:
In the Clerk's Office of the Circuit Court of Lee County, the 8 day of April, 1969.
Earnest Earl Gilbert, Complainant.
Vs. In Chancery
Laura Jane Gilbert, Route No. 1, Livingston, Kentucky, Defendant.
The object of this suit is to obtain a divorce a mensa et thoro on the grounds of desertion and after one year has elapsed from time of separation that a divorce from the bonds of matrimony be decreed him; and custody of infant children be awarded him; and that Complainant have such other relief as nature of this case may require.
An affidavit has been made and filed that the defendant is not a resident of this State, it is ordered that she appear before this court within ten days after due publication of this order and protect her interests herein.
An Extract - Teste:
Glen M. Williams p. q
Jonesville, Va.
Arthur T. Burchette, Clerk
by Claudia G. Lee, Deputy Clerk
Adv. No. 15-4t.

Painting, plumbing, electrical work, guttering, roofs of all kinds, contact Rudolph Parsons or Ted Fry, Phone 546-1533 or 546-2672.
Adv. No. 15-2t.-pd.

Singer Sale — Prices reduced on all Singer Sewing Machines and Vacuum Cleaners for limited time only Denver H. Bush, East Stone Gap. Phone 523-0129; Cuma's, Pennington Gap, 546-1821; Stella Conn, Jonesville, 346-2699
Adv. No 15-3t.

KEEP carpet cleaning problems small — use Blue Lustre wall to wall. Rent electric shampooer $1. Bledsoe Hardware, E. Morgan Ave., Pennington Gap.
Adv No 15-1t

MISS PRISCILLA MARTIN

Engagement Announced

Mr. and Mrs Fred E Martin wish to announce the engagement of their daughter, Priscilla Martin to Mr. Kenny Ewing, the son of Mr. and Mrs Curtiss Ewing of Pennington Gap

Mr. Ewing is employed at Holston Ordinance in Kingsport, Tennessee Priscilla is a senior at Pennington High School.

The wedding will take place sometime in June.

PENNINGTON GAP

The YWA girls of the First Baptist Church accompanied by their leader Mrs Bill Love enjoyed visiting the "Green Hill Manor Rest Home" at Dryden on Saturday afternoon. They also presented each one residing there an Easter basket to enjoy at this Easter season.

Mrs Bill (Evelyn) McFarland who has been quite ill for some time is much improved and is at her home now.

In the Hour of Need
Davidson's
Funeral Home
Phone 346-1196 Jonesville

FLOWER Arrangements
FOR ALL OCCASIONS
Pennington Flower Shop
Pennington Gap, Va.
Mr. and Mrs. Willard Barton
Owners
Phone Day or Night 546-2482

It's new...it's now
...it's from YARDLEY!
The Face Slicker™
• FROSTY BLUSH STICK
• FROSTY HIGHLIGHTER STICK
Stroke it on lightly and softly—
you seem to glow from within!
This little swivel-stick will shimmer and glow your face with a snowy blush of color, a new radiance and excitement. Applies easily and smoothly—gives your skin a natural dewiness and sheen that lasts for hours. Use it as a highlighter or a face blusher. It applies just the right amount to your face to match your every mood
Face Slicker Frosty Blush Stick in Pink Frost and Beige Frost
Face Slicker Frosty Highlighter Stick in White Frost
$2.25
PENNINGTON PHARMACY
Phone 546-1551 Pennington Gap, Va.

Professional killer guarantees work
$25,000 TERMITE DAMAGE GUARANTEE
Bruce-Terminix wipes out termites, gives you a $25,000 guarantee against future termite damage. Terminix also kills ants, roaches, mice, any household pests, and keeps them from coming back. For guaranteed pest protection call Bruce-Terminix—"professional killers."
The nationwide pest prevention service
TERMINIX
Myers Lumber Co.
Phone 546-1622, Route 2
Pennington Gap, Va.

FREE $50.00 FREE $50.00
The Claude B. McClure Property At
ABSOLUTE AUCTION
Real Estate - Machinery
Saturday, April 19 - 10:30 A.M.

Located - Six Miles Southeast Of Rose Hill, Va., On Both Sides Of The Nursery Road (No. 676) In The Flatwoods Section Of Lee County.

This highly productive, gently rolling 58 acre farm is in one of the best farming sections of Lee County. There is an abundance of water from springs, spring branches, and a clear, fresh water fish pond. The entire farm now has a heavy sod of improved permanent pasture It is all under fence, and has been grazing about 55 head of cattle. There is a tobacco barn, and a tobacco allotment of .63 acre There is some good timber consisting mostly of poplar and locust This is not a run down, worn out, tract of land that will take years to rebuild, but instead a productive farm in top condition, that will be sold regardless of price. One good, gentle, well broke, 8 year old mare mule. This mule works good anywhere and will be sold with harness and bridle

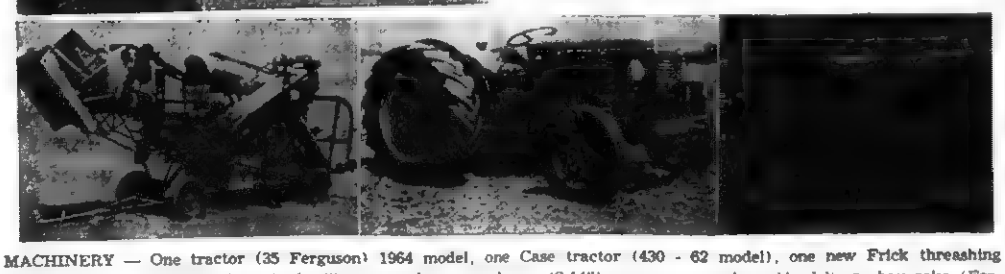

MACHINERY — One tractor (35 Ferguson) 1964 model, one Case tractor (430 - 62 model), one new Frick threashing machine; grain drill (John Deere); fertilizer spreader; one plow - (2-14"); manure spreader, side delivery hay rake (Ferguson - 3 point hitch); hay conditioner (Brellion), tobacco setter, corn sheller (power driven); rotary cutter (Bush Hog), 6 ft. cut; disk harrow (3 point hitch); bog harrow; cultipacker seeder; cultivator (one row 3 point hitch), section harrow (60 tooth); and 2 good tractor wagons (rubber tires). This line of machinery has never been used off the McClure farm, and has been regularly and properly serviced Selling for the high dollar, regardless of price
Easy Terms Immediate Possession Lunch by the McClure Chapel Church
Sale conducted for the owners, Mr and Mrs. Claude B McClure
By Lee County's Oldest Established Real Estate Company
Lee Auction Company, Inc.
(BUYERS AND SELLERS FRIEND)
Sales Manager DANA R. WOLIVER Phone 546-2146 - Pennington Gap, Va.
Office Phone Pennington Gap 703-546-2067 (Your Business Appreciated)
Associate Broker DENVER R. BROWNING Phone 346-1333 - Jonesville, Va.

Pick Your Truck!
Pick Your Camper Top!
On Any New 1969 Chevrolet Pickup That Is Sold Straight Sale At List Price During The Remaining Days Of April, You May Pick Your Choice Of Camper Top From Our Complete Selection
At No Cost To You!
Local Financing Arranged With Payments To Suit Individual Needs
Hurry In At Your Earliest Convenience While Our Selection Of Trucks and Tops Are Complete and Our Service Second To None
"You'll Appreciate Our Service, We'll Appreciate Your Business"
Jessee Chevrolet Sales Co., Inc.
"Honestly Serving Lee County For Over 45 Years"
Office Phone 546-1641 Used Lot 546-1100
See
Jimmy Jessee — Office 546-1641, Home 546-1325
Cecil Sadler — Office 546-1100, Home 546-2171
Paul Parsons — 546-1100, 546-1368
New & Used Display Home

Vocational Education – Its Value – –

How much has the Lee County Vocational School been worth to the high school students of Lee County who have attended classes there?

A recent report from Guidance Counselor Jim Warner revealed some interesting information.

He reported that since 1967, the school has graduated a total of 99. Of the 45 graduated in 1967, 25 were employed directly in the trade trained for; six continue in school and 14 are in military service.

Of the 54 graduates of the 1968 class, 20 were employed directly in the trade trained for; eight in jobs related to their trade; 12 in military service and 13 continue in school; one member of the '68 class could not be located.

Mr. Warner reported that most of the students in military service are working or getting additional training in the trade that they studied in Vocational School.

He says there will be approximately 105 graduates in the class of 1969. The school will graduate approximately twice as many this year as for the two previous years.

By next fall, the additional facilities will offer greater opportunities for those interested in receiving vocational training. The Vocational School, long needed in Lee County is meeting an urgent need for those boys and girls who do not plan to attend college.

According to the most recent figures released by the Department of Education, 35% of our 1968 graduating class entered college. The Vocational school offers an excellent opportunity for the other 65%.

SUPERVISORS
from page one

other detailed information about the work force in Lee County.

Steed College representatives of Johnson City were back in the county yesterday discussing possible ways and means of assisting with the establishment of a college of some type in Lee County. They had a luncheon meeting at the Cumberland Bowl Park Restaurant with members of the Board of Supervisors and other interested persons.

Jonesville Bldg. Supply
Plastic and Galvanized Pipe Approved For Drinking Water

Ewing Equipment Company
Ewing, Va.
For John Deere
Wire Rope For Logging

GENERAL ASSEMBLY
from page one

Senators and Delegates in Richmond — there is an impatience to complete the job.

Yet the members of Virginia's General Assembly are deeply aware of the responsibility they have to produce a workable Constitution for the latter quarter of the 20th century. They will not adjourn until the majority is satisfied with the revision which must pass another General Assembly's scrutiny and then be voted upon by the people in 1970 before it supplants the 1902 Constitution.

GOOD FARMING
from page one

Thistles — Use amine, oil soluble amine or low volatile ester of 2,4-D. They are equally effective when young thistles are actively growing. Oil soluble amine and low volatile ester are suggested for adverse weather conditions (rain or cold) after applying. Do not use low volatile esters when the maximum temperature will be above 85 degree F. (Do not use high volatile esters.) **Use these rates.** Use 1 lb. (acid equivalent) for musk and 1¼ lb. (acid equivalent) for curled thistles in 20-30 gals. of water per acre. The higher rate will also control many other weeds in pastures

Spray thistles when they are in the rosette stage. The thistles are biennials, starting growth one growing season, overwintering as a rosette of leaves, producing seed stalk, flowers and seed and then dying in the second season The application can be made either in the late fall or early spring. Thistles are hard to kill once the stem starts to elongate.

Watch the temperature. Spray when the temperature is predicted to be 60 degree F. or above during the day. The plant will be actively growing at this temperature and this is necessary for 2,4-D to be effective.

Mechanical control. Use hoe on very light infestations Thistles must be cut 1½" - 2" below the surface of the soil to kill them. Prevent them from spreading. Mowing will not prevent seed head formation

The following recommendations are made for maximum control of thistles and to keep spray drift to a minimum: Spray only when the wind is less than five miles per hour, keep sprayer pressure between 20 - 30 pounds per square inch, use a flat fan nozzle tip that will give even distribution of coarse particles, use a boom type sprayer for open fields with minimum spray boom height that will insure good coverage

PRECAUTIONS Keep dairy animals off sprayed pastures for 7 days after treatment. If any poisonous plants are present keep all grazing animals off the treated areas for 30 days or until all these plants are dead There is no residue tolerance established for 2,4-D. When 2,4-D is used as directed, no harmful residues will occur on the forage.

EASTER PREPARATION — In the hustle and bustle of all preparation for Easter, the students in the cosmetology department Lee County Vocational School were busy styling hair, giving facials, manicures etc., in such a manner as to enhance miladys beauty.

Pictured above standing are some regular high school students who are making up hours last while demonstrating their talents to the neighborhood youth corp. girls.

The high school girls are Patsy Smiddy, Keokee, Rosalind Pendleton, Jonesville who is styling Mrs. Peggy Cridlin's hair (teachers aide during the week) Eddie Ricketts, Pennington and Brenda Martin of Pennington.

The N.Y.C. students work during the week and attend school on Saurday.

The above group is under the direction of Oneida Horton, Instructor.

Other NYC cosmetology class activities included the preparation of Easter favors for the residents of Green Hill Rest Home at Dryden.

A DAY AT THE MOVIES — Head Starters from upper Lee County, plus the lower grades of Pennington Elementary school had a free day at the Lee Theatre last Tuesday, courtesy of the management This is an annual event for the Head Start students of this area of Lee County The group shown above awaits transportation in front of the theatre after the movie

JONESVILLE

Dr. and Mrs. Richard Davidson and son, Rich of Wise visited the Ben Davidson families over the weekend Dr Richard Davidson and William Davidson visited their father, Ben Davidson, Sr., in St Mary's Hospital in Knoxville Thursday.

Mr and Mrs. Jack Copenhaver of Covington, Va., spent the weekend with Mrs Ruth Wygal

Miss Mary Wynn and friend of Oak Ridge spent the weekend with relatives.

Mr and Mrs. Estie Wheatley and Gregory of Wise were guests of the Hyatts, Mary Emma, Hope, Charlie and Fred Sunday.

Mr. and Mrs. Ed Newman and Susan of Harrisonburg spent the weekend with Mr and Mrs. C. C. Williams.

Mr. and Mrs. Don Weston are visiting their son and family, Dr and Mrs. Don L. Weston in Alabama

CARD OF THANKS

We would like to express our deepest gratitude to all our friends, and relatives, for their deeds of kindness and words of sympathy in the passing of our beloved husband and father.

We want to thank all who sent flowers and food, Rev Godby, Rev Doolin and Rev Gilbert. Also the Poteet Quartet, Sturgill Funeral Home, Ball Funeral Home and Appalachian Regional Hospital.

Family Of
James H. Reynolds

CARD OF THANKS

We would like to express our deepest gratitude to all our friends and neighbors for their deeds of kindness and words of sympathy in the passing of our belove mother, Rosa Johnson. We want to thank those who sent flowers, and also Rev Jessee Thomas and Rev Harden Stapleton, Sturgill Funeral Home, Dr Kinser and the nurses of Lee General Hospital who were so kind to Granny Johnson and to all who helped prepare the grave

The Collier Family

CARD OF THANKS

The family of Hattie Caudill wishes to express our appreciation and thanks to all our friends and neighbors for their comforting kindness and sympathy in the passing of our loved one. We especially want to thank Dr Gabriel, the staff at Lee General, Rev Ben Rose Rev Edgar Baltimore Sturgill Funeral Home and all those who send food and flowers.

The Hattie Caudill Family

CARD OF THANKS

We wish to extend a sincere "thank you" to all our friends and neighbors for their deeds of thoughtfulness and words of sympathy expressed at the time of our recent bereavement.

Our special thanks to the ministers the Rev Greene, the Rev Walters and the Rev Milby for their kind words Also Sturgill Funeral Home We are truly grateful

The Family Of
Attie B Dean

NOTICE

$100.00 Reward For The Arrest and Conviction Of Person Or Persons Who Are Shooting Out Powell Valley Electric Cooperative, Lights Over The County.

CONGRATULATIONS

To Mr. Jim Catron

OF ROSE HILL

INSTANT WINNER OF $100 CASH

SHELL

Jim Catron Of Rose Hill Accepts $100 Check From Mike Bacon, Manager Of Bacon's Shell Service Station and Garage Of Rose Hill.

SHELL'S Mr. President Coin Game

Made It Possible For Mr. Catron To Win The $100. All Mr. Catron Did Was Accept A Facsimile Of A Coin When He Visited Bacon's Shell Service Station. The Coin Bore The Picture Of President John Tyler The Reverse Side Proclaimed Him an Instant Winner. VISIT YOUR SHELL DEALER Often and Play This Exciting Game. You Too Can Be A Winner!

Lee-Ford, Inc.
"We Service What We Sell"

New Ford

MAVERICK

A Complete Built-for-Americans Kind Of Car

It's Here Now At

Lee-Ford

and it's hot to trot

Come See It Now

69 Camaro V-8, Blue, White Vinyl Bucket Seats, 3-Speed In Floor, One Owner, Johnny Fortner and Is Ready For Sale, Less Than 1200 Miles.
67 Plymouth Satellite, 2-Door Hardtop, Clean, Locally Owned By Lester and Margie Fields of Keokee.
68 Chevrolet Impala, 2-Door Hardtop, Burgundy, Black Vinyl Roof, Less Than 6000 Miles.
66 Ford V-8, F-250, ¾ Ton, Automatic, Bought New By Charlie Morefield.
67 Econoline Van, Super Van, Big 6 Cylinder, 1 Ton Pay Load Package, White, Extra Nice.
61 Econoline Van, A Nice One.
65 Fairlane 500, 2-Door Hardtop, V-8, Standard Shift, One Owner, Mr. Crabtree.
65 Ford ½ Ton Truck, 6 Cylinder, Long Wide Bed, Locally Owned By Mr. Jim Denton.
67 Ambassador Rambler, 4-Door, V-8, Extra Nice, All Extras.
68 Fairlane Ranchero Pickup, 12,000 Actual Miles.
65 Fairlane 500, 4-Door, V-8, Extra Nice, Mr. Don Parsons.
65 Pontiac Convertible, Solid Black, White Nylon Top, New Tires, Automatic, All Power, One Local Owner, Mr. Birg Sergent.
66 Ford, 2-Door, Automatic, Nice.
65 Fairlane, 500, 4-Door, V-8.
65 Mercury Comet Convertible, Maroon Bottom, New Black Top, 4-Speed, V-8.
69 Bronco Wagon, 4-Wheel Drive, Red and White, Free Wheeling, Radio.
67 Lincoln Continental, 2-Door Hardtop, White, Black Vinyl Roof, Air, Stereo Tape, All Power, 9000 Actual Miles, $7700 New, You Can Buy At a Bargain, Owner's Name on Request
68 Ford Galaxie 500 XL, 2-Door Hardtop, Power Steering, Power Brakes, Cruiseomatic, Air Conditioning, Tape Player, Light Blue, Save $1,000.00.
63 Chevrolet Corvair, 4-In-Floor, Extra Nice.

LEE-FORD, INC.
Dealer License No. 1543
PENNINGTON GAP, VA.

DEATHS

WILLIAM W. PRICE

William Woodroe Price of Dayton, Ohio died March 29.

He is survived by his wife, Edith M.; two step-daughters, Betsy and Malinda Blair; one step-son, Ronald Blair; two sons, Dennis Price, Seattle, Wash., Darrell Price, Dayton, Ohio; one sister Maudie E. Poteet, Jonesville; one brother, Frank M. Price, Dayton, Ohio; and four grandchildren.

Funeral services were held Wednesday, April 2, 10:00 a. m., at the Morris Funeral Home, Dayton, Ohio. Rev. Wilburn Ferguson officiating. Burial was in the Dayton Memorial Park.

MRS. MINNIE M. ZION

Miss Minnie Marcum Zion, 81, of Jonesville, died in a Kingsport hospital Sunday, April 6, after a long illness.

She is survived by her husband, S. T. Zion of Jonesville; four sons, Robert Marcum and Dan Marcum, both of Kingsport, Benton Marcum and George Marcum, both of Ewing; three daughters, Mrs. T. C. Marcum, Kingsport, Mrs. T. S. Stanley, Ewing, and Mrs. Kermit Eury, Tazewell, Tenn.; three step-daughters, Miss Mamie Zion, Jonesville, Mrs. Velma Pendleton, Rose Hill, Mrs. Mary Burchett, Ohio; five brothers John Smith, Loyall, Ky., Noble Smith, Corbin, Ky., Frank Smith, Ewing, Jake Smith, Indiana, Jesse Smith, Ohio; two sisters, Mrs. Nannie Lemar, Corbin, Ky., Mrs. Nellie Green, Indiana; 13 grandchildren and 12 great-grandchildren.

Funeral services were held Wednesday at the Davidson Funeral Home Chapel with the Rev. Jack Conerly and the Rev. Richard Crane officiating. Burial was in the family cemetery. Davidson Funeral Home in charge of arrangements.

Ewing Equipment Company
Ewing, Va.
For John Deere
Lawn and Garden Tractors

MRS. ROSA JOHNSON

Mrs. Rosa Ann Johnson, 86, of Jonesville, died Friday, April 4 in Lee General Hospital.

She was a lifelong resident of Lee County and a member of the Green Hill Methodist Church.

Survivors include two sons, Spenser Johnson, Woodlawn, Va., and Charlie Johnson, Pennsylvania; a daughter, Mrs. Rebecca Jane Collier, Jonesville; 22 grandchildren, and one great-grandchild.

Funeral services were held Sunday in the Sturgill Funeral Home Chapel with the Rev. Jess Thomas officiating. Burial was in the family cemetery Sturgill Funeral Home in charge of arrangements.

EARL LITTON

Earl Litton, 75, of Pennington Gap, died Sunday, April 6 in Lee General Hospital after a long illness.

Mr. Litton was a retired L&N Railway agent and telegraph operator with more than 50 years' service.

Surviving are his wife, Mrs. Mabel Litton, Pennington Gap; two sons, Jackson D. Litton, Kingsport, Tenn., and Harry Y. Litton, West Milton, Ohio; a daughter, Mrs. Lynn Berney, Longview, Texas; a sister, Mrs L. L. Witt, Fairmont, W. Va.; seven grandchildren and one great-grandchild.

Funeral services were held Tuesday at the Sturgill Funeral Home Chapel with the Rev. J. A. Shugart officiating. Burial was in Lee Memorial Park. Sturgill Funeral Home in charge of arrangements.

OZRO GIBSON

Ozro Gibson, 59, of Duffield, died Saturday night, April 5 at his residence after a brief illness.

Surviving are four sons, Robert Gibson, Fort Wayne, Ind., Otis Gibson, Kingsport, Tenn., Hubert Gibson Dalton, Ga., and James Gibson, Duffield; a brother, Robert Gibson, Dalton, Ga.; a sister, Mrs. Reppie Roberts, Kingsport, Tenn.; and five grandchildren.

Funeral services were held Tuesday at the Blue Springs Methodist Church with burial in Duff Cemetery. Sturgill Funeral Home in charge of arrangements.

MRS. ATTIE DEAN

Mrs. Attie B. Dean, 78, of St. Charles, died at her home Saturday, April 5.

Mrs. Dean is a member of Pine Grove Baptist Church.

Mrs. Dean is survived by three sons, Marvin Dean, James Dean, and Aubry Dean, all of Pennington Gap, Va.; two daughters, Mrs. Martha Stapelton, Pennington Gap and Mrs. Wanda Anderson, Louisville, Ky.; one sister, Mrs Hazel Sampson, Joneville; three brothers, W. J. Stapleton, Millard Stapleton and Claude Stapleton, all of Jonesville; 19 grandchildren and 21 great-grandchildren.

Funeral services were held Monday at the Pine Grove Baptist Church with the Rev. Clinton Greene, the Rev. Harold Walters and the Rev. Ervin Milby officiating. Burial was in the Pennington Cemetery. Sturgill Funeral Home in charge of arrangements.

ARTHUR L. JONES

Arthur L. Jones, 74, of Pennington Gap, died Monday, April 7 at his home after a brief illness.

He was a retired miner and was a veteran of World War I.

Mr. Jones was a deacon of Pine Grove Baptist Church.

Surviving are his wife, Mrs. Lillie Jones; five daughters, Mrs. June Irvin and Mrs Pauline Greene, both of Hopewell, Va., Mrs. Dorothea Harber, Lowell, Ky., Mrs. Louise Willis, Jonesville, and Mrs. Margaret Keith, Pennington Gap; two sons, Harold Jones, Benham, Ky., and Robert Jones, Harlan, Ky.; a sister, Mrs. Glessie Parker, Cumberland, Ky.; two brothers, Clarence Jones, Kingsport, and Raymond Jones, Dallas, Texas; 14 grandchildren and one great-grandchild

Funeral services were held Wednesday at the Pine Grove Baptist Church with the Rev. Irvin Milby, the Rev Floyd Haun and the Rev Bob Burkhart officiating Burial was in Lee Memorial Park. Province Funeral Home in charge of arrangements.

CHARLIE E. HYDEN

Charlie Ellison Hyden, 74, of Pennington Gap, died Tuesday, April 8 at his home after a brief illness.

He was a lifelong resident of Lee County and was owner and operator of Hyden Monument Company and a member of Miles Lodge 165, AF&AM.

Survivors include his wife, Mrs. Sarah Elizabeth Hyden; two sons, James Hyden and Kenneth Hyden, both of Pennington Gap; eight daughters, Mrs Mary Shoemaker, Salem, Ind., Mrs. Chilton Edens, Dryden, Va., Mrs. M. L. Foster, Mt. Holly, N. J., Mrs. James K. Bradley and Mrs. Lamar Brooks, both of Kingsport, Tenn., Mrs. Glen Hammond, Maryville, Tenn., Mrs. Roy Cheek, Ratcliff, Ky., and Mrs. Silas Glass, Jonesville, Va., 23 grandchildren and eight great-grandchildren

Funeral services were held today (Thursday) at the Sturgill Funeral Home Chapel with the Rev Ray Stafford and the Rev. Silas Culbertson officiating. Burial was in the family cemetery, Jonesville. Sturgill Funeral Home in charge of arrangements.

CARD OF THANKS

Frank Hilton gives thanks for the past Nazarene revival.

We truly thank God for four confessions and for the many blessings, and for the goodness and kindness of the people in the surrounding area

PENNINGTON AUTO SALES
OLYDE B. EDWARDS — FRED GARRETT
Phone 546-2341 — East Pennington Gap
Dealer License No. 1886
CLEAN USED CARS
66 Mustang, V-8, Automatic, Green With Green Interior.
65 Chevrolet Impala, 2-Door Hardtop, 283 Motor, Straight Shift, White With Black Interior.
65 Plymouth Barracuda, 2-Door Hardtop, V-8, Air Conditioning, Automatic Transmission, Blue With Blue Interior.
64 Chevrolet Bel-Air, 4-Door, V-8, Red With Red Interior.
64 Pontiac Star Chief, 4-Door Hardtop, White With Blue Vinyl Interior, Real Sharp.
64 Chevelle Malibu, 2-Door Hardtop, V-8, Automatic, White With Blue Interior.
64 Ford Galaxie 500, 2-Door Hardtop, Automatic Transmission, White With Black Interior.
63 Chevrolet 4-Door Sedan, V-8, Automatic.
63 Thunderbird, All Extras, White With Red Interior.
63 Falcon, 6 Cylinder, 2-Door, Straight Shift.
63 Chevrolet Impala, 2-Door Hardtop, 283 Motor, Automatic Transmission, Green With Green Vinyl Top, One Of The Sharpest You'll Find
63 Oldsmobile 88, 2-Door Hardtop, Blue With Blue Interior.
62 Ford Fairlane 500, V-8, 4-Door, Automatic, Blue With Blue Interior.
62 Buick Invicta, 4-Door, Automatic Transmission, Blue With Blue Interior.
61 Chevrolet Impala, 4-Door, V-8, Automatic Transmission, Red.
60 Plymouth, 2-Door, 6 Cylinder, Straight Drive.
60 Chevrolet Impala 2-Door Hardtop, Straight Drive, Black With Red Interior, This Is A Cream Puff.
51 Ford Pickup, ½ Ton, Good Tires, Solid Black.

Classified Ads

FOR SALE — Pigs and shoats, wheat straw, steel barrels, wood and kindling See H. T. Roop, Jonesville Phone 346-1533 Adv. No 15-TF

We provide excellent professional care for the deceased, using always the most advanced methods available. Evidence of illness or injury are greatly smoothed away, leaving only an appearance of quiet repose.

TELEPHONE 546-1121

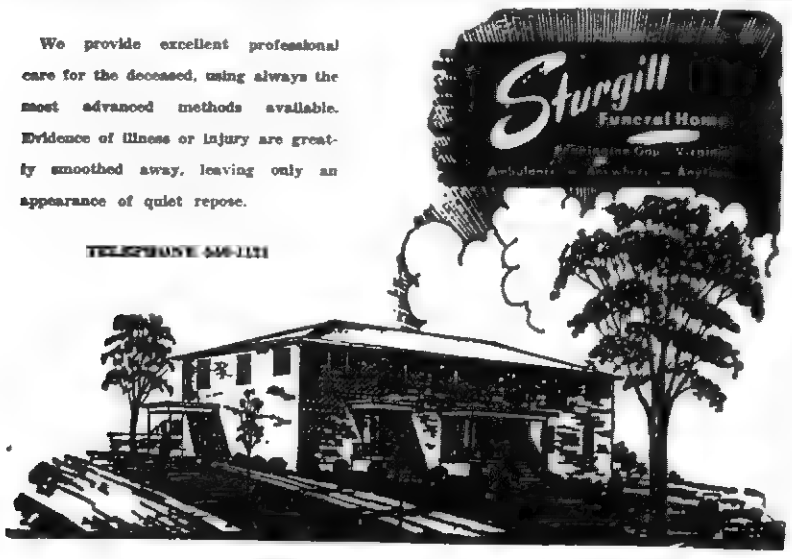

End Cut
Pork Chops 55c lb.

Center Cut
Pork Chops 79c lb.

Snowdrift - 3 Lb. Can
Shortening 65c

Armour's Star - 3 Lb. Can
Luncheon Loaf . . . $1.19

Heinz Tomato - 10½ Oz.
Soup 8 for $1

Heinz Vegetable - 10½ Oz.
Soup 8 for

Heinz Chicken Noodle - 10½ Oz.
Soup 8 for

Tea Flake Or Pride - 1 Lb. Box
Crackers 19c

Armour's Star Sliced Breakfast - 1 Lb. Pkg.
Bacon . . 59c

. . . . BORDEN'S . . . .

Instant - 2 Oz. Pkg.
POTATOES - - - - - - - - - - 10c

Cremora Coffee - 1 Lb. Jar
CREAMER - - - - - - - - - - 59c

Dutch - 2 Lb. Box
CHOCOLATE - - - - - - - - - 69c

Northern - 150 Sheets - 2-Ply Jumbo Roll
TOWELS 4 for $1.00

Island Farm - 1 Lb. 13 Oz. Can
Green Beans 5 for $1

Lucks Pinto - 1 Lb. Can
Beans 5 for $1

Borden's Instant - 8 Oz. Jar
Coffee . . 99c

All Flavors Sweetie - 15 Oz. Box
Pies 3 for $1

Reg. Retail 69c - 25s
Alka Seltzer . . 53c

Friskies New Buffet - 6½ Oz. Can
Cat Food 2 for 25c
Tuna and Chicken and Tuna

Purina - 25 Lb. Bag
Dog Chow 2.89

Birdseye - Qt. Size 9 Oz.
Cool Whip . . . 57c

Gorton's Ocean - 1 Lb. Ctn.
Perch . . . 49c

12s - Box
Kotex . . 39c

Fancy Fresh Yellow Florida

CORN 5 for 39c

Florida

Cabbage 5c lb.

Juicy Pink Florida

Grapefruit 5c each

Tide XK
5 Lb. 4 Oz. King Size
99c With Coupon Below

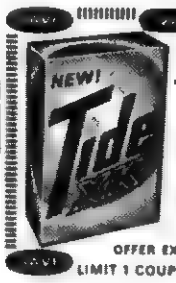

5 LB. 4 OZ.
KING SIZE TIDE XK ONLY 99c WITH THIS COUPON
SAVE 44c
GOOD ONLY AT Kennedy's Piggly Wiggly
April 13, 1969
OFFER EXPIRES
LIMIT 1 COUPON PER PACKAGE PURCHASED

50 Extra Free Gold Bond Stamps
Vanish - Liquid Pint Bottle
at regular price
No Coupon Required

50 Extra Free Gold Bond Stamps
Behold Furniture Polish 7 Oz. Aerosol Can
at regular price
No Coupon Required

50 Extra Free Gold Bond Stamps
Janitor in Drum Cleaner Qt. Bottle
at regular price
No Coupon Required

Sale April 10 Thru April 12
Free Gold Bond Stamps Every Purchase Guaranteed

SORRY — Due to Piggly Wiggly's low, low prices we must reserve the right to limit quantities, and cannot sell to merchants, dealers or our competitors.

PIGGLY WIGGLY The Original SELF SERVICE

JHS Student Wins Musical Honors

Carmen Smith, daughter of Mr. and Mrs. Charlie F. Smith, of Jonesville, Va., recently placed First Chair in the Virginia All-State Band in tryouts held in Lynchburg, Va A student of Band Instructor, Arthur Ballard, Carmen represented the Jonesville High School, of which Mr. Harold C. Neff is Principal.

Hers was the only tenor sax chosen for the 102 piece State Band. In District Tryouts, held at Gate City, she placed First Chair in the 1969 Symphonic Band to qualify for the All-Virginia Tryouts. Hers was the only tenor sax frof our district that was eligible. She has played in the District Band three years. In Solo and Ensemble Festivals, she has won Superior rating for each of several performances. She plays Lead Tenor Sax in both Concert and State Bands of Jonesville High School.

The All-State Band will give a public concert on Sunday, April 20, at 3:00 p. m. in Craddock High School, in Portsmouth, Va Rehearsals for the concert will be held there on April 18 and 19.

Miss Smith's musical talent is further evidenced by the fact that, in addition to the saxophone, she is also an accomplished performer on piano, flute, and accordian. She also plays the organ. Nor is her talent limited to instrumental music, for she also sings alto in the High School Choral Group, and attended a workshop in Choral music this spring at Mars Hill College.

MISS CARMEN SMITH

Although only 17, Carmen has an outstanding record of honors and achievements, which, in this "day of juvenile delinquency", is worthy of attention. A Senior in the class of '69, she has an over-all high school average of 94.78, and stands 5th in a class of 60. She was chosen to represent her school at Girls' State in her Junior year. She is a member of the Beta Club, Latin Club, is typist for the school year-book and Feature Editor for the school paper Along with other achievements, she won the medal in a county-wide essay contest, sponsored by the Daughters of the American Revolution She has been very active in 4-H work, and has to her credit, among many prizes, thirty First Place medals These were won in various projects, such as cooking, sewing, home beautification, cow and calf, saddle horse, and others.

For her Major in college, Miss Smith has chosen Physical Education. The wisdom of her choice is indicated by her athletic record during her high school years. In her Junior year, she received the athletic award from her school for the "most outstanding girl athlete." In the 4 years she has played on the basketball team, she has been a "starter" for 3 years. She was named to "All-County Team" honors for 2 years. For her work on the team she was given the school award for "Best Hustler" for 2 years. In track she has won 6 events. In the "Who's Who" of the Senior class of 1969, she has been voted "Most Athletic."

Going outside her school and county, neither of which had organized softball teams, Carmen played on the organized softball team of Morristown, Tennessee, for 4 years. For each of these years she was awarded a trophy for the "Most Valuable Player." She was given a silver cup for "All-Star Softball League." In 1967 her team went to the state semi-finals in Nashville, Tennessee.

In her "spare time," she enjoys the hobbies of horseback riding, swimming and golf. For her performance in the riding ring she has quite a string of prize ribbons, and for swimming, a Life Saver certificate.

Mis Smith plans to enter Carson-Newman College in September.

PENNINGTON GAP

Mr. and Mrs. T. Clarence Cox spent the weekend at Radford, Va., visiting their daughter and grandson, Mrs. Carolyn C. Bennett and Mike Bennett.

MOHAWK means fine CARPETING

choose from our wide selection now on display ● the quality you buy today will reveal itself over years of beautiful service.

FREE ESTIMATES

ROGERS HOME DECORATORS

ceramic tile ● inlaid vinyls ● expert installation

Phone 546-1431 Pennington Gap

APRIL SHOWER OF... SAVINGS

Johnson Outboard Motors
Complete Line Fishing Equipment - Lures, Reels, Rods, Etc.

3 HP - 4 HP - 5 HP Earth Bird Tillers

1 - 19 In. Portable Color TV. Must Move At Almost Our Cost 1969 Model

Also 1 - 23 In. Philco Color TV 1969 Model Must Be Moved At Almost Cost

Good Used TV Sets - $25.00 Up (Some With New Picture Tubes)

Several Good Used Electric Ranges - Extra Good

1 Good Gas Range $50.00

Good Used Refrigerators

Good Used Freezer, 18 Ft. Upright With New Unit Only $150.00

New Two-Piece Living Room Suite Slightly Damaged Going At A Bargain

CREECH TIRE & SUPPLY COMPANY

Phone 546-1341 - 546-1232 Pennington Gap, Va.

Flowers SAY IT FOR YOU

Leon and Hazel Newman, Managers

Phone 546-2571 Day or Night

Norton Floral Of Lee Co., Inc.

Pennington Gap, Va.

MUFFLER EXHAUSTED?

GET A NEW

INTERNATIONAL PARTS CORP.

GUARANTEED MUFFLER

GUARANTEE

Every INTERNATIONAL PARTS CORP. Muffler is guaranteed for as long as you own the car on which it is installed. (Guarantee does not cover replacement service charges.)

Gibson's Tire Service
PENNINGTON GAP

Presley Texaco Service
FLATWOODS

Downtown
PENNINGTON GAP
Shell

Ewing Equipment Company
Ewing, Va.
For John Deere Logging Equipment

ATTENTION

MAKE ONE STOP AT HEADQUARTERS FOR YOUR GARDEN NEEDS

BURPEE'S Famous Package Seed. MAYO'S Loose Seed As Follows:

Beet
Carrot
Lettuce (Leaf)
Lettuce (Head)
Mustard
Okra
Parsnip
Pepper
Pumpkin
Radish
Turnip

BEANS, Bunch
Mayo Brown Bunch
Giant Stringless
Dwarf Horticulture
Mayo Peanut Bean
Sulphur
Tennessee Greenpod
Topcrop
Red Valentine
White Half-runner
State Half-runner
Striped Half-runner

BEANS, Pole
Blue Ribbon
Genuine Cornfield
Kentucky Wonder
Missouri Wonder
White McCaslin
White Greenback

CORN, Sweet
Ioclet, Hybrid
Golden Cross Bantam
60 Day Early Yellow
Truckers Favorite
Hickory King

CORN, Field
Pioneer 300 A
Pioneer 511

PEAS
Thomas Laxton
Wanda
Tall Telephone
Alaska
Dwarf Gray Salad

CABBAGE
Flat Dutch
Wakefield
Coppenhagen
Early Jersey

CUCUMBER
Strait 8
Long Green
Early Cluster
Boston Pickling
White Spine
White Wonder
Burpee Hybrid

ONION SETS
White Denver
Yellow Globe

Fresh Plants Received Twice Weekly

Black Leaf and Greever Insecticides As Follows:
50% D.D.T. (wetable)
50% Sevin (wetable)
5% Sevin
[illegible]
[illegible]
Copper Dragon
Blue Dragon
[illegible]
[illegible]
Total Weed Killer
Lawn Weed Killer
[illegible]
Rose Spray
Rose Dust

Lee Hardware

Formerly Roy King Hardware
Phone 546-2181
Pennington Gap, Va.

April is Fury Month

Our most popular Plymouth Fury with the most wanted options at a special reduced price.

Fury III 2-Door Formal Hardtop

$[illegible]

Stop in and ask about the unbeatable April deal at

AUTHORIZED DEALER CHRYSLER MOTORS CORPORATION

ROLLER MOTOR CO.
1701 E. Morgan St. Pennington Gap, Virginia

JONESVILLE AUTO SALES
Church St. Jonesville, Virginia

ATTENTION

Barker & Peters

Announces A New Service

Open To The Public

For The First Time This Summer There Will Be A New Service Open To The Public

Due To The Rapid Growth Of Aluminum Siding, Awnings and House Trailers, We Have Purchased A Steam Machine To Clean These Products With This Machine Has Been Tested and Tried On Mrs. Henry Turner's House At Poor Valley

We Will Be Glad To Give A Free Demonstration

Professional Painting, Interior Or Exterior

We Also Specialize In Roofing, Guttering, Paneling, Plumbing, Remodeling, Installing Acoustical Ceiling Tile and Drop Ceilings

We Will Also Be Equipped To Do Spray Painting This Summer - Barns, Fences, Etc.

Phone 546-1020 Pennington Gap

ROLLER MOTOR CO.

PHONE 546-1131 DEALER LICENSE NO. 978 PENNINGTON GAP

PLYMOUTHS

68 Fury III, 2-Door Hardtop, Automatic, Power Steering, 12,000 Actual Miles, Locally Owned, $2995.00.
62 Valiant 4-Door Wagon, 6 Cylinder, Straight Drive, One Owner, Clean, $595.00.

DODGES

64 Dodge Golden Commando, 2-Door, Stick Shift, All Power, $995.00.

PONTIACS

63 Catalina 2-Door Sedan, Automatic Transmission, Locally Owned, $895.00.

OLDSMOBILE

65 F-85, 2-Door Sedan, V-6, Straight Drive, One Owner and Clean, $1095.00.
63 Super 88, 4-Door Hardtop, V-8, Automatic, Power and Air, $795.00.
62 F-85, 2-Door, Convertible, Clean, Automatic Transmission, Bucket Seats, $595.00.
62 98, 4-Door Sedan, Full Power, New Paint, Automatic Transmission, $595.00.

BUICKS

64 Buick LaSabre, 4-Door Sedan, Automatic and No Power, $995.00.

CHEVROLETS

65 Bel-Air, 2-Door Sedan, 6 Cylinder, Overdrive Transmission, One Owner, $1095.00.
64 Impala, 4-Door Sedan, V-8, Automatic Transmission, Locally Owned, $1095.00.

FORDS

69 Ford Torino 2-Door, Only 6,000 Actual Miles.
65 Mustang, V-8, Automatic Transmission, Good Rubber, $1395.00.
64 Galaxie, 2-Door Hardtop, V-8, 3-Speed Transmission, $995.00.
64 Custom, 4-Door Sedan, Small V-8, Straight Drive, $995.00.
63 Galaxie, 4-Door Sedan, V-8, Automatic Transmission, Locally Owned, $895.00.
63 Fairlane, 4-Door Sedan, V-8, Automatic, Locally Owned, $795.00.
63 Galaxie, 2-Door Hardtop, V-8, Power, New Paint, $695.00.
62 Galaxie, 2-Door Sedan, V-8, Automatic Transmission, $695.00.
68 Ford ½ Ton, H.D. Long Wheel Base Truck, Locally Owned, $2095.00.
68 Ford Galaxie, 2-Door Fastback, V-8, Automatic, Power, Locally Owned, $2795.00.

INTERNATIONAL

65 1 HC, ½ Ton, Pickup, Good Rubber, 6 Cylinder, $1395.00.
67 20 Ft. Layton Eelf Contained Camper, $2795.00.
68 Harley Davidson Motorcycle, $2495.00.
66 BSA Motorcycle, Only 4,000 Miles, $295.00.
67 Soskie Motorcycle, Like New, $150.00.
67 Harley Davidson, Fully Equipped, Low Mileage, $1595.00.
63 16½ Foot Run about boat, 40 HP, Evenrude and Trailer, $695.00.

59 Valvo 2-Door, $395.00.

Used Deep Freezes, Refrigerators, Stoves and Plenty Of House Hold Furnishings

PENNINGTON GAP

Mrs. M. B. Fleenor and Mrs. Delmer Provence were visiting in Norton last Tuesday

Custom Made Drapes

Quality Carpeting

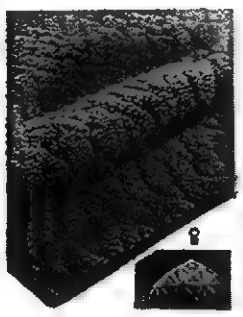

CALL US FOR FREE ESTIMATES ON DRAPES AND CARPETS

THE FARM STORE
"Everything For The Farm And Home"
Jonesville, Va.
Phone 346-1441

Apprenticeship Program Explained To Lee County Vocational School Students

Vocational School students hear apprenticeship programs explained by Tennessee Eastman representative

Mr Michael O'Neill the director of Apprenticeship Training for Tennessee Eastman was at the Lee County Vocational School, April 2.

Tennesee Eastman, at the present time, is offering a two-year apprenticeship program for chemical equipment repairmen, mechanical equipment repairmen, textile equipment repairmen, and a four-year apprenticeship program for instrument mechanics, maintenance mechanics, metal fabricators, electricians, machinists and pipefitters.

Mr. O'Neill showed slides and explained the programs and the qualifications nescessary to participate. He said the two-year program was open to anyone with a high school education, but the four-year program was restricted to those who have a high school education and have taken algebra I and plain geometry

Tennessee Eastman is now taking applications for these programs

Wichita Falls, Tex. — Airman Terry L. Duncan, son of Mr and Mrs. Glen O. Duncan of Rt. 1, Blackwater, has been graduated from a U S Air Force technical school at Sheppard AFB, Tex.

He was trained as a jet aircraft mechanic and has been assigned to a unit of the Tactical Air Command at Seymour Johnson AFB, N. C.

The airman is a graduate of Blackwater High School.

BLACKWATER

(Week April 3)

Lewis Roop of Kingsport was visiting his parents, Mr. and Mrs. Roy Roop Monday.

Mrs Edith Roop and Mrs. Kate Kinsler attended an Eastern Star meeting Thursday night at Sneedville, Tenn

Mrs Mote Peters of Kingsport is visiting Mrs. Cuma Willis for a few days.

Mr and Mrs Emmitt Kinsler were visiting Mr and Mrs. Clarence Ford also called on Mrs Bertha Glass of Morristown, Tenn., Thursday

Mr and Mrs Ronnie Lawson were visiting Mr and Mrs Emmitt Kinsler Tuesday.

Mr. and Mrs. Emmitt Kinsler also Mrs. Edith Bowles were Sunday dinner guests of Mr. and Mrs Ronnie Lawson of Kingsport.

NEWS FROM LMU

Lincoln Memorial University Science Club is sponsoring a Science Fair on Saturday, April 19, 1969. Some of the schools in the local area that have been invited to participate are Ellen Myers, Thomas Walker Middlesboro, Bell County, Claiborne County, Forge Ridge, Pineville Maynardville and others

Registration begins at 9 a. m. on April 19 in Farr Hall Science films will be shown as well as a tour of the campus Awards for each division will be awarded and an overall grand prize. Exhibits will be open to the public from 9 a. m to 10 a. m. an at 1 p. m

CLINCH HAVEN FARMS Incorporated
Producers and Distributors of
Grade A Milk and Dairy Products
Breeders of Purebred Holstein-Friesian Cattle
Dial 523-1749 Big Stone Gap, Va.

NEED A WATER WELL?
---Call---
Welch Brothers
Tazewell, Tennessee
Area Code 615-626-5302

Ewing Equipment Company
Ewing, Va.
For
Homelite Chain Saws

MULLINS ELECTRIC
Licensed Electrical Contractor
All Types Electrical Wiring
Free Estimates
Call 546-1508 Pennington Gap

Motorola Auto
Stereo Tape Player
8 Track Cartridge Operation
Includes Two 5¼" Speakers
We Install Complete
Creech Tire and Supply Company
Phone 546-1341 Pennington Gap

Notice Of Sale

Personal Property Of

Samp and Sarah Baker

Stone Creek

On The Premises

Public Auction

Saturday, April 19

10:00 A. M.

Handle Machine - Grist Mill - Steam Boilers
Saw Mills - Household Furniture
Plenty Of Antique Furniture, Guns
and Lots Of Other Items
Too Numerous To Mention

Terms: Cash In Hand

Sale Of Personal Property By
Administrator, Ralph Baker

Possession Immediately

ATTENTION Residential and Commercial Customers

CASH
Heating, Cooling,

BONUSES
Gold Medallion Home

Beginning March 31 and through December 31, our members can receive an electric patio grill for building a Gold Medallion Home, or remodeling their present home to meet Gold Medallion standards. This grill is a $100 retail value!

Then, from May 1 through December 31, we'll pay our members the heating and cooling bonuses listed at right. In addition, any member who makes the installation by September 1 will also receive a free post lantern!

Since electric heating and cooling is a requirement for every Gold Medallion Home, you can also cash in on the heating and cooling bonuses (in addition to the grill) after May 1. And, you can receive the post lantern, too, by completing your Gold Medallion Home before September 1.

This offer is available to our residential and commercial customers. Please call our office for additional information.

AFTER MARCH 31
$100 electric patio grill for building Gold Medallion Home
AFTER MAY 1
$6.00 per kw on permanently installed resistance-type electric heat
$50.00 per ton for electric heat pumps
$25.00 per ton for central electric air conditioning
$20.00 post lantern for making installation between May 1 and September 1

Powell Valley Electric Cooperative

Pennington Man Gets Lead In Middlesboro Little Theatre Play

An LMU senior from Pennington Gap will head the cast of the Middlesboro Little Theatre production of "Barefoot In The Park," a comedy that has enjoyed considerable success as a movie and a Broadway production.

Quinton Wacks, the son of Mr. and Mrs. Virgil Wacks of Pennington Gap, will play the part of a young lawyer. Another LMU student, Miss Van Newstrom will play the part of the bride of the young lawyer.

The drama will be presented at the National Guard Armory Friday and Saturday, April 25-26. Admission will be $4.00 per person, including dinner.

Director is Mrs. Kirby Smith. Producer is Mrs. Robert Blondell.

PENNINGTON GAP

To Attend WOW Convention

Mr. Joe Skidmore of Pennington Gap will be a delegate to the Woodmen of the World Life Insurance Society's Virginia Jurisdictional Convention April 6-8, at the Golden Triangle Motor Hotel, Norfolk, it was announced today by J. M. Anderson, secretary of the local Woodmen lodge.

Registration for the more than 205 delegates and officers representing the 24,286 Virginia members will open in the lobby, in the afternoon of April 6th.

Miss Lucy Bales is a patient in Lee General Hospital.

Jonesville Bldg. Supply

A Complete Line Of

Electrical Supplies

Painting Interior and Exterior

Paneling, Bath Rooms Installed, Roofing

For Estimate Call

346-2288 Or See Bill Bishop, Woodway

Golden Crest Frozen 2 Lb.
CHICKEN BREAST - - - - - 79c

Lay's Lb.
BOLOGNA - - - - - - - 49c

Lay's 12 Oz. Pkg.
WIENERS - - - - - - - 39c

Lay's 5 Varieties 6 Oz. Pkg.
LUNCHEON MEAT - - - - - 33c

Martha White 5 Lb. Bag
FLOUR - - - - - - - - 63c

Martha White 25 Lb. Bag
FLOUR - - - - - - - - $2.09

Cold Power Gt. Box
DETERGENT - - - - - 63c

Farmbest All Flavors ½ Gal.
ICE CREAM - - - - - 79c

Blue Band
MILK - - - - - - 6 cans 93c

Snowdrift 3 Lb. Can
SHORTENING - - - - - - - - 69c

Hunts 14 Oz. Bottle
CATSUP - - - - - 3 for 69c

Qt. Bottle
MAZOLA OIL - - - - - 69c

Swift 4 Oz. Can 5 For
VIENNA SAUSAGE - - - - $1.00

JFG 1 Lb. Bag
COFFEE - - - - - - - - 69c

JFG 2 Lb. Can
COFFEE - - - - - - - $1.49

SPRING CLEANING SALE

Dust Mop, Sponge Mop, Wax Applier, Wet Mop

Your Choice $1.00

Gt. Can 2 For
AJAX CLEANER - - - - - - 39c

All Colors Ladies Reg. $1.98
SANDALS - - - - - - - Now $1.00

Men's
JACKETS - - - - - - - $2.98

Fitted
SHEETS - - - - - - - - $1.59

Flat
SHEETS - - - - - - - $1.79

PILLOW CASES - - - - - - - 69c

CAS WALKER'S

VIRGINIA FOOD CENTER

Pennington Gap, Va.

Store Hours: Monday thru Thursday 9 A. M. - 7 P. M.
Fridays and Saturdays 9 A. M. - 9 P. M.

These Stores Give CR Green Stamps

Cas Walker's Virginia Food Center
Pennington Gap

Novelty Clothing Co. - Pennington Gap

Pennington Esso - Pennington Gap

MRS. DONALD CAWOOD POPE

Double Ring Ceremony Unites Miss Jones, Mr. Pope

Miss Tilda Jane Jones and Mr. Donald Cawood Pope were united in marriage, Saturday evening, April 5, in the First Christian Church, Pennington Gap, Virginia

The bride is the daughter of Mr. and Mrs. Luther Edward Jones, Pennington Gap, Virginia, an the groom is the son of Mr and Mrs. James Willard Pope, Cawood, Kentucky

The double ring ceremony was performed by Mr Eugene Sonnenberg

The altar of the church was decorated with white candelabras and burning white tapers Baskets of white gladioli and blue poms flanked the arch and kneeling bench. White Easter lilies lined the railing on both sides of the altar. Satin bows were placed on every other pew A background of greenery was used.

A program of wedding music was presented by Mrs. Cora Creech, organist, and Miss Patty Graham, pianist Mr. Hollis Daugherty, vocalist, sang "Whither Thou Goest," and "Walk Hand in Hand with Me." After reciting their vows, the couple knelt and Mr. Daugherty sang "The Lord's Prayer."

The bride, given in marriage by her father, wore a formal gown of white slipper satin The empire lines of the gown were enhanced by a fitted bodice covered with Alencon lace and tiny seed pearls The bodice featured a scooped neckline and long bridal point sleeves. The A-line skirt featured a front panel of Alencon lace Her headpiece was a pillbox style covered with lace and encrusted with tiny seed pearls The floor-length illusion veil formed the train She carried a cascade of stephanotis, carnations, and a white orchid

Miss Fonda Martin served as maid of honor Bridesmaids were Miss Wandaleen James Jonesville Virginia; Miss Ann Pope sister of the groom Cawood Kentucky, and Miss Lynn O' Dell Bristol Tennessee Junior bridesmaid was Miss Beth Pope sister of the groom

The attendants wore formal gowns of blue brocade styled with an empire line accented with a blue brocade bow Their headpieces were of blue illusion attached to a blue brocade bow They carried nosegays of white carnations and blue poms with blue streamers

Mr Jim Ewing of Jonesville Virginia, served as best man Ushers were Mr Tommy Pope Harlan, Kentucky; Mr John Carter, Cawood Kentucky, and Mr Roy Ross, Norton, Virginia

The mother of the bride wore an ice-pink knit dress with matching three-quarter length coat and accessories

The mother of the groom wore a pastel-pink silk suit with matching accessories

Their flowers were pink orchids

A reception was given in the Fellowship Hall of the church following the ceremony The color theme of blue and white was carried out in the decoration

Mrs Jim Hubbard presided at the bride's book Mrs Jack Lee, Mrs. Jessee McFarland, Mrs Henry Perkins, Mrs. Evan Skaggs, Mrs. Eugene Sonnenberg and Mrs. Trigg McNew, served at the receptin table.

For the wedding trip to Gatlinburg the bride chose a blue coat and dress ensemble with matching accessories. She wore a white orchid lifted from her bridal bouquet.

The bride is a graduate of Milligan College, Johnson City, Tennessee and is presently employed as a teacher at James A. Cawood Senior High School, Harlan, Kentucky.

The groom is attending Union College, Barbourville, Kentucky. After graduation he will be employed by Tennessee Eastman Company in Kingsport, Tennessee.

Out of town guests attending the ceremony were Mrs E V. Pope, Mrs. John Carter and Jimmie Lee, Miss Brenda Faye Craddock, Mrs. Fern Frey and Barbara, Miss Teresa Burkhart, all of Cawood, Kentucky; Mr. and Mrs. J. H. Ellis and Roger Dale, Mr. and Mrs. Hiram Pope and Jill, Mr. C. B. Cawood, Mr and Mrs Roy Pope and children, Mr. Edward Cawood all of Harlan, Kentucky; Mrs. James Salyers, Louisville, Kentucky, Miss Ethel Osborne, Rose Hill Virginia Mr. and Mrs E Evans, Chevrolet, Kentucky, Mrs Charles O'Dell, Bristol Tennessee, Mr. and Mrs. Pope Cawood, Middlesboro, Kentucky, Mr. and Mrs. Clarence Angel, Oak Ridge Tennessee, Misses Laura and Beth Irvin, Raleigh, North Carolina, Mrs. Norma Flaker, and Mr Bernad Angel Cincinnati, Ohio, Mrs Parthena Croom, Newport News, Virginia, Mr. and Mrs John Clark and Gayle Kingsport Tennessee, Mr Sonny Osborne Berea, Kentucky, Dr. and Mrs Owen Crouch, Milligan College, Tennessee, Mr and Mrs. Don Tapp, Linda, Perry, and Mark, Kingsport, Tennessee, Miss Alicia Boyd, Barbourville, Kentucky, Mr and Mrs Carl Evans, St Charles, Virginia, Mrs. John Combs, Miss Susan Williams, Mrs. Pearl Ewing, and Mr. Nat Ewing, all of Jonesville, Mr Jim Hubbard and Artie, St Charles, Virginia

Try "touch-o-matic" tilling and exclusive geared reverse with

SIMPLICITY ROTICUL®

Push the knob on Simplicity's patented Full-Power Reverse Gear Control and the Supermatic Roticul steps back immediately. Release your grip on the handles, and "touch-o-matic" stops the unit instantly.

But when you want to work forward, rugged Roticul's self-sharpening tines slice through the hardest soil up to 7" deep . . . then gently knead soil with a smooth, spading action. Perfect for planting.

Supermatic Roticuls are available in 5-hp and 4-hp models. For top tilling at a thrifty price, a 3-hp Roticul is offered without geared reverse.

Roticul prices start at $155.00

Low Down payment

Easy Terms arranged

Simplicity

Pennington Hdwe. & Furn. Co.

Pennington Gap, Virginia

COIN OPERATED Dollar Saving CLEANERS

Save A Bundle

(Of Cash)

On Your

SPRING DRY CLEANING

It's Quick, Convenient, Economical, Practical

If You Have Errands To Run, Leave Your Dry Cleaning With The Attendant. She Will Care For It Until You Return.

BLEDSOE SPEED WASH

Pennington Gap

Putting you first, keeps us first.

GM

Front to rear: Kingswood Estate Wagon, Concours Station Wagon, Sportvan and Suburban.

No other wagons have such a capacity for enjoyment.

Show you what we mean.

Say you're in a Chevrolet Kingswood or Concours Walk-In Wagon, when suddenly the road becomes nothing but chuckholes and ruts.

Only you can't tell it's rough.

You see, Chevy wagons float along on computer-selected coil springs that smooth even the meanest road.

Maybe you're a bit more serious about the great outdoors. So are we. That's why we offer the Chevy Sportvan and Suburban. To an outdoorsman, they're like clear skies and no mosquitoes.

So before you head out to see the U.S.A., better stop by your Chevrolet dealer's.

CHEVROLET Sports-Recreation Dept.

VIRGINIA
APR 21 1969
STATE LIBRARY

POWELL VALLEY NEWS

"In the Heart of the Beautiful Cumberlands"

49 YEAR ★ NO. 16 | Pennington Gap, Lee County, Virginia, 24277 Thursday, April 17, 1969 | Eight Pages ★ Ten Cents

MAKE IT YOURSELF DAY — Flatwoods elementary students tour the Flatwoods High School auditorium looking over the some 600 exhibits on display. All items on display were made by students from the first grade to the senior class. No prizes were given and the articles were not judged. However, Professor Hobbs will serve each exhibitor a soft drink in recognition of their participation.

BELOW-DRIFTWOOD EXHIBIT is admired by Mrs. Virginia Spence sponsor of the event. Mrs. Spence is a special reading instructor at Flatwoods.

Follow Through Plans Approved

Further approval of a Follow Through program for Lee County came last week when a consultant for the U. S. Office of Education Federal Training Program and a representative of the State Department of Education visited the county.

The Follow Through program is a continuation of the Head Start program. Like Head Start, it is financed with Federal funds. $175,000 has been approved to get the county program underway beginning this spring.

Hubert Tibbs, U. S. Office of Education and Robert Boles, State Department of Education reviewed plans and visited over the county last week.

Further plans will be developed the latter part of this month when Charles Cox and John Audia, both charged with working out plans for the program attend the workshop in Washington, D. C.

Pennington Garden Club Has Regular Meeting

The regular meeting of the Pennington Gap Garden Club was held last Tuesday in the Old Dominion Building.

A program on "Spring Flower Arranging" was presented by Mrs. Jim Laningham.

"Making and Decorating Canisters," was demonstrated by Mrs. Paul Akers.

Hostesses for the meeting were Mrs. Ada Rogers and Mrs. Howard Salley.

Revival To Begin At Olinger Baptist

Revival services will begin Monday, April 21 at the Olinger Baptist Church, according to the Rev. Walter Peters, pastor.

The Rev Kenneth Ellis, pastor of the Admant Baptist Church will be guest evangelist.

Everyone is cordially invited to attend these services at 7:30 each evening.

Former Lee Countians Die In One-Car Auto Crash April 5th

An April 5, automobile accident in Noblesville, Indiana, took the lives of three former Lee Countians, a small daughter of one and critically injured the 12 year old son of the other.

Dead on arrival at a Noblesville hospital were Charles Dash, 40, his wife, Jo Ann, 38; Mrs. Betty (Heck) Johnson, 31, and her daughter Angela Beth 6.

Danny Dash 12, critically injured is still a patient in a Noblesville hospital.

The officer who investigated the accident said there were no skid marks on the blacktop to indicate why the vehicle veered to the right, hit a roadside post, culvert and two trees in a front yard. Because the vehicle was completely shattered, it was not definitely known who was driving the car.

John Johnson said he and his family have been friends of Mr and Mrs. Dash since moving to Noblesville last October. The families were planning to spend the evening together and were enroute home from the grocery store when the accident occurred.

Charles Dash, employed at Guide Lamp, Anderson, Ind., for the past 16 years was born in Harlan, Ky.

Survivors include his son, Danny; a daughter, Sharon Kay Leveridge; parents, Mr. and Mrs. Crider Dash; a sister, Mrs. Wanda Williams; two brothers, Chester and Bobby Dash, all of Noblesville. A daughter Lee Ann is deceased.

Mrs. Jo Ann Dash, born in Lee County is survived by her son, daughter, mother, Mrs Myrtle Hinkle, Black Mountain, North Carolina; one sister, Mrs Lena Mae Williams also of Black Mountain; four brothers, Sherman, Washington; Carlos, Georgia; Jack, Oregon and Bill, North Carolina. She was employed at Public Service Indiana.

Reverends Lincoln Stafford and William E. Westbrook officated at the joint burial on Wednesday, April 9, in the Coaltrin Funeral Home. Interment was in Oaklawn Gardens.

Mrs. Betty (Heck) Johnson, a native of Pennington Gap, is survived by her husband; daughter, Janae 8; father, Ross Heck, of Lapel, Ind.; two sisters, Mrs. Edith Goins, Kingsport, and Mrs. Ruth Russell, Lapel, Ind.; also two brothers, Jack Heck, Kingsport and Jim Heck, Anderson, Ind

Betty was a 1957 graduate of Pennington High School.

Angela Beth was a kindergarten student.

Burial services were conducted Tuesday, April 8, at 10 a. m. Interment was in Osborne Cemetery, Osborne, Kansas

TW Student Wins Spelling Bee For Third Time

Sharon Kay Hatfield, an 8th grader from Thomas Walker High School was the winner of the annual Lee County Spelling Bee held last Friday evening at Thomas Walker High School. This is the third consecutive year that she has won this honor. She will represent Lee County in the regional contest to be held in Knoxville.

Susie Williams, an Ely Dale student was first runner-up and Brenda Buttery a Flatwoods 7th grader was second runner-up.

Sharon Hatfield is the 13 year old daughter of Mr. and Mrs. Bill Hatfield of Ewing, Va. Her home room teacher is Mrs. Carol Skeen.

Susie Williams an 11 year old 7th grader is the daughter of Mr. and Mrs. Charlie Williams of Ewing. Her teacher is Mrs. Olga Corum.

Brenda Buttery is a 12 year old, 7th grader from Flatwoods Elementary. Her teacher is Mrs. Bertha Taylor. She is the daughter of Mr. and Mrs Burble Buttery, Rose Hill.

This contest is sponsored annually by the Powell Valley News. Prizes as follows will go to the three top winners: 1st - $25.00 Savings Bond; 2nd - $10 and 3rd - $5.

Carson Robinette, Director of Instruction, Lee County Schools is the director of the contest.

Horse Hollow Ruritan Club To Sponsor Cake Walk

A Cake Walk and full evening of fun at the Jonesville Elementary School will be sponsored by the Horse Hollow Ruritan Club on Saturday, April 26, beginning at 7:30 p. m.

The program will include bingo, prizes, live music and other interesting features.

The public is cordially invited to attend and the proceeds will be used to further the civic projects of the organization.

Garden Club Supports Town Clean-up Effort

In support of Mayor Balleys' recent appeal for a Town-wide spring clean-up campaign, the Pennington Garden Club urges that all citizens make every possible effort to help make the Town more attractive.

They urged that a general cleanup of streets, lot and residences be carried out to by all of the citizens of the town

Woodway Ruritans Set Ladies Night

The Woodway Ruritan Club will have its annual Ladies night dinner Saturday, April 19 at 7 00 p. m., at the Elk Knob School.

All members and their wives are urged to attend.

REMINDERS!

The regular Lee County Singing Convention will be held at Roller's Chapel Church in the Hunters Gap section of Wallens Creek, Jonesville, April 19 at 7:30 p. m.

Democratic Dinner Set For Saturday, May 17

The Lee County Democratic Party's annual Jefferson-Jackson Day Dinner will be held on Saturday, May 17, at the Jonesville High School, Clyde Y Cridlin, chairman of the Lee County Democratic party has announced

He said that a number of major political figures of the Democratic party of Virginia will be present for the meeting Further announcement will be made of those to be present at a later date, he said.

The dinner will be served in the cafeteria from 7:00 to 8 00 and the program will get underway in the auditorium at 8 00

Tickets may be purchased from precinct chairmen over the county or at the door

Library Week To Be Observed April 21-26

Observance of National Library Week, April 21-26, in Lee County Public Library, Pennington Gap.

Refreshments will be served to all visitors by the Pennington Gap Civitan Club on Thursday, April 24, from 6:30 p. m. until 8:30 p. m.

All residents of Lee County have a special invitation to attend open house on this date.

Teachers who would like to bring their pupils to the library during this week are invited to do so.

Revival Begins At Bethel April 21

A revival will begin at the Bethel United Methodist Church on April 21, the pastor, David R. Gilliam has announced.

The Reverend Archie T. Britt of Galax, Virginia will be the evangelist.

Reverend Gilliam extends a cordial invitation to the public to attend these meetings which will begin each evening at 7.00 p. m.

WILLIAM A. KEITH

William A. Keith New Mathews Superintendent

MATHEWS, VA. — A 48-year-old Hampton school official has been named superintendent of the Mathews County School system, effective July 1

William A. Keith, now purchasing agent for Hampton city schools was appointed to a four-year term as superintendent for county schools.

He will succeed Dennis D Forrest who is retiring June 30 after heading the local school system for 32 years.

Keith's appointment came at a special meeting of the Mathews School Board last Tuesday afternoon about 30 minutes after adjournment of the board's regular monthly session

The new superintendent is a

turn to page eight

Jonesville 4-H Member Gets Trip To State Meeting

Eight 4-H Club members from Lee County participated in the Southwest District 4-H demonstratin and judging contests held at Abingdon High School, Saturday, April 12. 4-H'ers from 15 counties participated in the contests They were judged on the Danish system with blue, red and white awards presented to all participants.

Lee Laningham, Senior 4-H member from Jonesville won first place in the Livestock Conservation Contest an will present his demonstration on "Face Fly Control in Cattle" in competition at the State 4-H Club Congress in Blacksburg in June

Nancy Watson, Flatwoods received a blue ribbon in Home Improvement and Linda Wolfe Dryden, a blue ribbon in Dress

turn to page eight

Just For Fun

Wife complaining to husband "Why do you go outside on the front porch everytime I sing? Don't you like to hear me?" "It isn't that I love to listen to you," he replied "I just want the neighbors to see that I'm not beating you"

Town Council Has Regular Meet

A Mayor-appointed Police Commission was dismissed and action on recommendations submitted by this commission were carried over until the next meeting for a second reading at the regular meeting of the Pennington Gap Town Council held last Monday evening.

One member of the commission, Councilman Bruce Catron told the Mayor, "You promised before you were elected to appoint commissions on Water, Streets, Police and others. Because we bring up things you don't agree with, you do away with the commission."

Mayor Bailey said, "I appointed the commission to do one job. I appointed the commission asd I dissolve it."

Catron termed this, "one man rule."

In the course of the discussion the Mayor read a portion of a letter from Councilman Henry Perkins (absent from this meeting) stating that he wished to resign from the Police Commission

One of the Mayor's complaints was that he had appointed three of the five councilmen to the commission. This number, he complained could make a recommendation and vote on it being reasonably sure it would pass

Catron pointed out that since Perkins had resigned that the commission, with two members should remain in effect. The

turn to page four

St. Charles-Kenvir Road Effort To Be Renewed Thursday

The fourteen year dream to extend a highway from St Charles to Kenvir, Ky., over Black Mountain at Bonny Blue, which met with numerous setbacks will again become a possible reality Thursday, according to Virgil Q. Wacks, President of the Lee County Chamber of Commerce

This project was started by Wacks fourteen years ago along with a variety of committees both from St. Charles, Lee County and especially from Evarts and Black Mountain area in Kentucky.

The Peabody Coal and Land Company who owns both sides of Black Mountain over which the road would travel, donated

turn to page four

Teachers To Attend Kingsport Seminar On Data Processing

Business Education Teachers and other Lee County School personnel will attend a general studies seminar on "Introduction to Data Processing for Teachers" to be held on April 19, beginning at 10:00 a. m. at Mason-Dixon, Kingsport, Tennessee.

This session will provide additional information for those who will be involved in using TV as a means of class room instruction in Lee County.

COACH JOE STALLARD

CVC Coach To Speak At PHS Sports Banquet

Clinch Valley College Basketball Coach Joe Stallard will be the speaker at the Pennington High School All Sports banquet tomorrow night at Pennington High School

The banquet, an annual affair, will honor those who lettered, outstanding athletes and others who have contributed to the over all athletic program at Pennington High School dur

turn to page eight

Measles Vaccine Clinics Sunday, April 27

Robert K. Strickland, Jr.

Board Names New Superintendent

Robert K. Strickland has been named Superintendent of Lee County Schools for the coming four years, by the Lee County School Board This action was taken at the last regular meeting

Since Superintendent John Richmond announced his plans for retirement over three months ago, the Board has been searching for a replacement for Mr Richmond.

A native of Milligan College Tennessee, Mr. Strickland graduated from East Tennessee State College in 1953, and received his M A. Degree in 1960 from East Tennessee State University.

He is currently serving as Administrative Assistant to the Superintendent of Schools of Stafford County, Va.

He started his teaching career in 1948-1952 as a teacher of Physical Education, Science and Civics and serving as coach of all boys sports at Honaker High

turn to page eight

Governor Godwin To Speak At CVC Next Tuesday

Governor Mills E. Godwin will be the principal speaker next Tuesday when the John Cook Wyllie Library at Clinch Valley College is dedicated.

Tuesday morning, April 22, at 10 a. m. in the Fred B. Greear Gymnasium-Auditorium, Clinch Valley College will dedicate its lovely new library

The Appalachia High School Band, under the direction of Mr. Joseph D. Flanary, will provide the music for the academic procession. Dr W Frank Steely, Dean of Clinch Valley, will preside. The invocation will be given by the Reverend Robert S. Powers, pastor of the Trinity Methodist Church, Wise, Virginia. The welcome will be given by Mr Roger Gardner president of the Student Coun-

turn to page eight

Lee County Baby Beef On Sale This Week

Twelve Lee County 4-H and FFA members entered 16 fat steers in the Bristol Junior Livestock Show and Sale, April 9. Ninety-six steers were entered by 4-H and FFA members in Southwest Virginia and East Tennessee Merchants, business organizations, banks, and individuals from the area purchased the steers.

Appreciation goes out to Cas Walker's Virginia Food Center, Pennington Gap for purchasing seven of the Lee County steers; Kennedy Piggly Wiggly, Pennington Gap, who purchased five; Lee Bank and Trust Co., Pennington Gap and St Charles, for purchasing one and Powell Valley National Bank, Jonesville, purchased one The two remaining Lee County calves were bought by Roger Debusk and Bristol Builders. The Lee County steers averaged $35 97 per hundred weight

Seven different classes were

turn to page eight

Plans were set today for an "end measles" drive to be held in Lee County. This effort is sponsored by and fully promoted by the Lee Jaycees, Lee County Medical Association, with assistance from the Health Department

On Sunday, April 27, from 2-5 p m measles vaccine will be available to all children, ages 1 year through 12 years free of charge at **Thomas Walker High, Keokee High School, Pennington Gap Elementary, St. Charles High School, Jonesville Elementary,** and **Jasper Elementary.**

All parents with children who have not had the disease or the vaccine should take their children out to one of these locations where a local private physician will be giving these free measles immunizations.

This 10 day "hard," "old fashioned," or "bad" measles is one of the most dangerous childhood diseases today still appearing in epidemic form. Each year many children who have not had the vaccine become ill with this disease; they often run a temperature of 103 degrees to 107 degrees F for several days and are ill for as long as two to three weeks. The possibility of eye disease, loss of hearing, mental retardation or other permanent damage is great

This measles is a virus infection which lasts from 7 to 14 days from the onset to healing. Symptoms include high fever, running nose, skin rash of red blotches, cough and sore throat. One of its most identifying signs are whitish spots which appear on the inside of the cheeks. Measles infection is spread from person to person by direct contact, and is usually spread by coughing or sneezing

Read your newspaper and listen to your radio next week for further information

Please "Help Stop Measles" See that your child receives the measles vaccine If there is any doubt as to whether your child has had this disease or the vaccine Immunize!

Persons in the Rose Hill-Ewing area desiring transportation to the measles vaccine clinic may call the Rose Hill Community Center, dial 367-4186.

New Effort Made For St. Charles Water System

Officials of the St Charles Water and Sewer Authority attending a dinner meeting Tuesday at Shelburne Hotel in Pennington Gap, generated increasing new optomism in the reopening of the St. Charles Water Authority project extending from Pennington to the St. Charles area at a reappraised cost of

turn to page four

Highway Safety Committee To Meet April 23

The first annual meeting of the Virginia Highway Safety Committee will be held April 23, at the Hotel John Marshall in Richmond. J Evan Skaggs chairman of the Lee County committee will represent the county at this meeting

The Committee, established through legislation enacted by the 1968 General Assembly, is composed of the chairmen of

turn to page eight

Good Farming

by Joe P Lyle

We get many questions through the extension office on proper chemical pesticides to use in controlling insects in the garden, field crops, and ornamentals around the home There is no doubt that pesticides are dangerous poisons, but this is true of a multitude of other chemicals we use daily at home and elsewhere. One must understand the danger of pesticides is a potentiality, not an in-

turn to page eight

Forty-ninth Year
POWELL VALLEY NEWS
Published each Thursday by
POWELL VALLEY PRINTING COMPANY
Entered at the Post Office at Pennington Gap, Virginia as Mail Matter of the Second Class.
Subscription: $3.00 a year in advance in Lee County; $4.50 a year in advance outside Lee County.

Today's Meditation

From The Upper Room

Read Matthew 6: 5-13

Evening, and morning, and at noon, will I pray, and cry aloud: and he shall hear my voice. (Psalm 55:17)

Many writers of the Bible speak of the necessity of prayer and indicate their personal use of it. Others also have discovered its effectiveness. Tennyson once wrote,

"More things are wroght by prayer Than this world dreams of."

When we look at our Christian tradition, we can immediately realize how true this statement is.

Those who have received God's guidance through prayer have accomplished many things for God in their lifetime. How effective the lives of prophets, Jesus, the apostles, the early Christians, and later Christians! It is important to keep in touch with God always.

The prophet Daniel was constantly communicating with God. He was in contact with Him by setting aside three definite periods each day to spend with God.

Out of the twenty-four hours God gives us each day, can we not set aside a few minutes especially in prayer? We not only can, but for our sakes we need to, God does not relieve us of our necessary burdens every day, but He does help us to bear them when we kneel to pray.

PRAYER: Dear heavenly Father, we pray for Thy guidance this day. Help us as we look to Thee each moment of our lives for Thy guidance In Jesus' name. Amen.

THOUGHT FOR THE DAY

Am I making prayer a vital part of my life?

Lucie M. Bresler (South Africa)

Copyright — The Upper Room

CLINCH HAVEN FARMS Incorporated
Producers and Distributors of
Grade A Milk and Dairy Products
Breeders of Purebred Holstein-Friesian Cattle
Dial 523-1749 Big Stone Gap, Va.

Professional killer guarantees work

$25,000 TERMITE DAMAGE GUARANTEE

Bruce-Terminix wipes out termites, gives you a $25,000 guarantee against future termite damage. Terminix also kills ants, roaches, mice, any household pests, and keeps them from coming back. For guaranteed pest protection call Bruce-Terminix—"professional killers."

The nationwide pest prevention service

TERMINIX

Myers Lumber Co.
Phone 546-1622, Route 2
Pennington Gap, Va.

Miss Buckner, Mr. Hensley To Wed June 8

Mr and Mrs. Robert W. Buckner of Shelby, North Carolina, announce the engagement of their daughter, Sandra Louise to Rex Phil Hensley, son of Mr and Mrs. Carl Hensley, Pennington Gap, Va.

Both the bride elect and the groom-to-be are seniors at Carson Newman College, Jefferson City, Tenn

The wedding is planned for June 8.

PENNINGTON GAP

Mr. and Mrs. Denver Goins, Dixie and Judy, Endicott City, Md., visited recently with Mr. Goins parents, Mr. and Mrs. Bill Goins and Mrs. Goins mother and other relatives.

S.S.M William F. Peters, Mrs. Peters and boys of Cascade, Md., spent last weekend with his parents, Mr. and Mrs. Ernest Peters of the Sugar Run Community

Mrs. N. M. Moore of Bristol visited Wednesday with her parents, Mr. and Mrs. Curry Grabeel at Lee General Hospital.

Mrs. Myrtle H. Johnson of Cecil Street has been in Lee General Hospital for a few days for a check-up.

The Riley Taylors were last weekend guests of relatives here.

Mr and Mrs. Clarence McGhee and children of Kingsport were guest of Mrs. Hattie Hamblin and others here last weekend.

Miss Richielou Orr was here with her family, the R. E. Orrs recently.

Mr and Mrs. Joseph C. Taylor and Mr. and Mrs Bob Harber and Susan all of Noblesville, Ind., spent last week here with their parents, Mr. and Mrs Frank Stewart and Mrs. Vernon Harber and family.

Mr and Mrs. Nick Owenby have returned to their home after spending a few days here with her mother, Mrs Pearl Goins and family.

Mrs. Chloe Fish and Larry were weekend guests of Mr and Mrs. James Ross. They returned to Grundy Monday.

Mr. and Mrs. Hagan Wynn of Anderson, Ind., have been visiting with Mrs. Wynn's sisters, Mrs. Curtis Allen and family and Mrs. Nell Edwards here and Mrs. Dora Belle Taylor and Mr. Taylor at Dryden.

Mrs. Tot Maness and son, Roy Maness, Jr., of Kingsport were visiting with friends at Lee General Hospital last Wednesday.

Mr. and Mrs. Pearl Cox of Noblesville who have been visiting relatives near here for the past several days have returned to their home.

Millard W. Sutton and son, Eddie of Elizabethtown, Ky., spent the weekend here with relatives.

Eddie is just back from Vietnam and has to report to Walter Reed Hospital for treatments of a heart condition this week.

Frank Lewis of Route 2, is in Lee General Hospital.

Ern Haynes who had the misfortune of being hurt in a logging accident has been returned to Lee General Hospital from Holston Valley Community Hospital in Kingsport. Mr. Haynes is a brother of Mrs. Frank Lewis and Pat Haynes.

Mrs. Dollie A. Hawks is home from Lee General Hospital after several days stay. She is slowly improving.

Mrs. George Peters and daughter, Connie and Carla have returned home to Norfolk after several days visit with home folk.

Mrs. R. E. Mink of near St. Charles was a business visitor in town Monday.

WOODWAY HEAD START WORKSHOP — During this session held last week under the direction of Mrs. L. J. Stewart, Social Worker. Articles made were given to Head Start group. Those shown are Mrs. Stewart, Mrs. Ruth Christian, teacher; Parents, Mesdames Bud Haynes, Robert Huff, Jim Shupe, David Yeary, and C. M. Callahan and pdincipal C. E. Herndon. Mrs. Barbara Yeary, president, served refreshments.

PENNINGTON AUTO SALES
CLYDE E. EDWARDS FRED GARRETT
Phone 546-2341 East Pennington Gap
Dealer License No. 1338
CLEAN USED CARS
66 Mustang, V-8, Automatic, Green With Green Interior.
65 Chevrolet Impala 2-Door Hardtop, 283 Motor, Straight Drive, Blue With Black Interior.
65 Ford Galaxie 500, 4-Door, V-8, Automatic, Blue With Blue Interior.
64 Pontiac Star Chief, 4-Door Hardtop, White With Blue Vinyl Interior, Real Sharp.
64 Chevelle Malibu, 2-Door Hardtop, V-8, Automatic, White With Blue Interior.
63 Chevrolet 4-Door Sedan, V-8, Automatic.
63 Thunderbird, All Extras, White With Red Interior.
63 Chevrolet Impala, 2-Door Hardtop, 283 Motor, Automatic Transmission, Green With Green Vinyl Top, One Of The Sharpest You'll Find
63 Oldsmobile 88, 2-Door Hardtop, Blue With Blue Interior.
62 Pontiac Convertible, Red With White Top.
62 Buick Invicta, 4-Door, Automatic Transmission, Blue With Blue Interior.
61 Chevrolet, 6 Cylinder, Straight Drive.
61 Chevrolet Impala, 4-Door, V-8, Automatic Transmission, Red.
60 Plymouth, 2-Door, 6 Cylinder, Straight Drive.
60 Chevrolet Impala 2-Door Hardtop, Straight Drive, Black With Red Interior, This Is A Cream Puff.
59 Chevrolet, 4-Door Hardtop.
51 Ford Pickup, ½ Ton, Good Tires, Solid Black.

TO YOUR GOOD HEALTH!

The Pharmacist at our Rexall Drug Store is helping you and your doctor by dispensing your prescribed medicines promptly. As always, his first concern is your good health and he will serve you courteously, at any time. Call him for authorized prescription refills at this number—546-1551.

YOUR Rexall PHARMACY
PENNINGTON PHARMACY
Pennington Gap, Va.

"All of us enjoyed perfect comfort this winter,"

says the Odle family of Coeburn,

"thanks to electric heat and temperature control in every room."

"Never saw such family harmony," grins Mr. Jake Odle. "Our electric heating system provides a thermostat in each room. Family room, bathroom, bedrooms — everybody chooses *personal* comfort. Saves money too, to shut off the heat where it's not needed."

"There's harmony when it comes to housekeeping too," adds Mrs. Odle. "Electric heat is so clean it saves hours of work. And we won't have to redecorate for years. *That's* real money saving too!"

Before *you* build or remodel ask our local office all about electric heat and its reasonable cost. Flameless electric heat won't burn a hole in your pocket!

OLD DOMINION POWER COMPANY
Six rate reductions since 1962

Have Water Pressure to Spare With a Dependable DEMING WATER SYSTEM

We have, in stock, a Deming water system that will deliver all the water your family can possibly use. It is designed to be used 24 hours a day, supplying plenty of pressure at every tap.

Stop in tomorrow and see the new Deming . . . America's most dependable water systems.

For Really Trouble Free Water System

DON'T DELAY

Enjoy Full Water Pressure

We Carry A Complete Line Of Repair Parts And We Service Our Pumps

We Also Carry A Complete Line Of Electric Wiring Supplies. Call Us For A Free Estimate On Any Wiring Job For The Farm Or Home.

THE FARM STORE
"Everything For The Farm And Home"
Jonesville

new!

MAGIC CLING CUFFS™ DESIGNED TO STOP LEG RIDE-UP!

PLAYTEX® MADE WITH LYCRA* PANTY GIRDLES

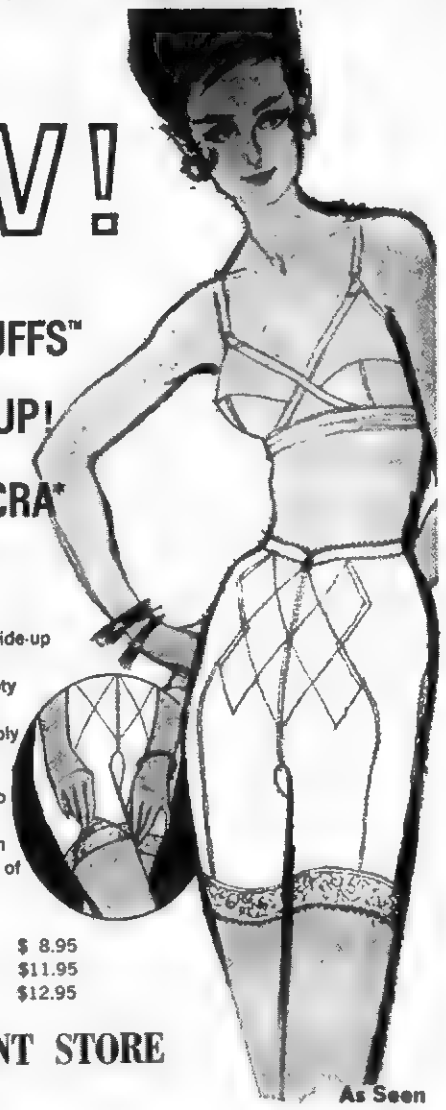

Now—Playtex ends annoying leg ride-up forever with *exclusive* Magic Cling Cuffs™ on new Playtex® Lycra Panty Girdles. Reach . . . bend . . . step up—the legs stay down, comfortably in place.

And—you get this exciting new "no leg ride-up" feature on *all* Playtex Lycra Panty Girdles . . . so you can choose just the right combination of control and comfort for you:

Regular Lycra	XS-S-M-L	$ 8.95
Firm 'n Flatter™	XS-S-M-L	$11.95
Double Diamonds®	XS-S-M-L	$12.95

FARID DEPARTMENT STORE
Jonesville, Va.

As Seen On TV

Regular Lycra Girdle: Front and back panels: 74% acetate 16% rayon, 10% spandex Elastic sides: 80% nylon, 20% Lycra spandex Lace: 75% nylon, 25% Lycra spandex Crotch: 100% nylon Exclusive of other elastic

Double Diamonds: Elastic 80% nylon 20% Lycra spandex Lace 75% nylon 25% Lycra spandex Crotch: 100% nylon Exclusive of other elastic

Firm 'n Flatter: Elastic sides 80% nylon 20% Lycra spandex Back panels 74% acetate 16% rayon 10% spandex Lace 75% nylon 25% Lycra spandex Crotch, 100% nylon Exclusive of other elastic.

*Du Pont's registered trademark

WANT ADS!

SEE OTHER CLASSIFIEDS
On Page Five

TRACTORS EQUIPMENT
Authorized Service
GENUINE PARTS
Lee Tractor and Implement Co.
Jonesville Phone 346-2023

No Hunting, No Trespassing Signs For Sale at Powell Valley News, Phone 546-1210, Pennington Gap.
Adv. No. 37-TF

NOTICE — If you have not had your beef or hogs processed for the winter, now is the time to do so. Phone 546-1221, Lee Packing Co., Pennington Gap, Va.
Adv. No. 7-TF.

WONDERFUL MONEY - SAVING BARGAIN specials for your customers help you make a big success as a Rawleigh Products Dealer. Write Rawleigh, Dept. VAD-520-3, P. O. Box 4309, Richmond, Va. 23224.
Adv. No. 14-4t.

REPAIRS AND SERVICE on lawn mowers and tillers. 2 days each week. For more information call 546-1235.
Adv. No. 15-3t.-pd.

WANTED — House for rent, 5 or 6 rooms, Jonesville or Flatwoods area. Will need by May 1. Contact Mrs. Estelle Morelock, Rt. 1, Box 23, Middlesboro, Ky.
Adv. No. 15-2t.-pd.

PIANOS - ORGANS
AFTER EASTER SALE
Special prices . . . Will make your head swim. Come in to see for yourself. Easy terms. Exclusive Hammond Organ, Kimball and Yamaha Piano dealer.
McCLISTER MUSIC CO.
24 Sixth Street, Bristol, Tenn.
Adv. No. 15-2t.

PLUMBING Supplies and Service, Call 546-1225 or 546-2638.
Adv. No. 3-TF.

MONUMENTS and MARKERS — Stones of any size or design. Cemetery Lettering. All work guaranteed. Buy from us and save. Hyden Monument Works, Rt. 2, Pennington Gap at Woodway.
Adv. No. 24-TF.

For new bathroom equipment, remodeling and installations, new pumps and water heaters. Heating and air conditioners installed. Also paneling inside walls. Call, Cress Heating and Plumbing 546-2423 for free estimations.
Adv. No. 11-TF.

Give your car more than just a wet wash. Wash it to suit you, at the MAGIC WAND CAR WASH, Pennington Gap.
Adv. No. 13-TF.

REGISTERED HEREFORD BULLS FOR SALE — Two years old and yearlings also yearling Heifers, sires, BR Colorado Domino and Battle Lad Intense. Farm located 3 miles west of Pattonsville, Va. on road 604. See G. Q. Horton, Pennington Gap or phone 546-1712.
Adv. No. 9-TF.

FOR SALE — Late model No. 122 International Cub Cadet riding mower 12 hp with 36 inch blades. B. O. Huskin, Jonesville, Va., Phone 346-1001.
Adv. No. 14-3t.

FOR HIRE — Bulldozer, Hillift loader. Call or see Orville Kelly, Ben Hur, Phone Jonesville 346-2154.
Adv. No. 46-TF.

LONG-TERM LOANS
FEDERAL LAND BANK LOANS
SHORT-TERM LOANS
Production Credit Loans. Money for your farm, farm home and farm family needs. You pay only simple interest for the actual time you use the money. Call or visit us today. Farm Credit Office, Big Stone Gap, Va. O. F. Stickley, Mrg., Telephone 523-1341.
Adv. No. 1-TF.

FOR SALE — 1964 Ford Falcon, new paint, good condition throughout $595. Phone 346-1929 or see Robert Johnson.
Adv. No. 16-1t.-pd.

ORDER OF PUBLICATION
VIRGINIA:
In the Clerk's Office of the Circuit Court of Lee County, the 8 day of April, 1969.
Earnest Earl Gilbert, Complainant.
Vs. In Chancery
Laura Jane Gilbert, Route No. 1, Livingston, Kentucky, Defendant.
The object of this suit is to obtain a divorce a mensa et thoro on the grounds of desertion and after one year has elapsed from time of separation that a divorce from the bonds of matrimony be decreed him; and custody of infant children be awarded him; and that Complainant have such other relief as nature of this case may require.
An affidavit has been made and filed that the defendant is not a resident of this State, it is ordered that she appear before this court within ten days after due publication of this order and protect her interests herein.
An Extract - Teste:
Glen M. Williams p. q.
Jonesville, Va.
Arthur T. Burchette, Clerk
by Claudia G. Lee, Deputy Clerk
Adv. No. 15-4t.

BLUE Lustre not only rids carpets of soil but leaves pile soft and lofty. Rent electric shampooer $1. Bledsoe Hardware, E. Morgan Ave., Pennington Gap.
Adv. No. 16-1t.

It pays to keep your farm machinery in top-notch condition. We service all makes and models. See us for new and used tractors and equipment. Call or See us before you buy. Glass Machinery and Equipment Co. Phone 346-1732, Jonesville.
Adv. No. 2-TF.

IF YOU NEED COAL AND WOOD — Call 546-1953. Also general hauling. Daniel Cox and Son.
Adv. No. 11-TF.

$100 REWARD for information leading to the arrest and conviction of person or persons who stole household goods from my home. Nancy Pearson.
Adv. No. 16-2t.-pd.

Painting, plumbing, electrical work, guttering, roofs of all kinds, contact Rudolph Parsons, Phone 546-2672, or Ted Fry, Phone 546-1533.
Adv. No. 15-3t.-pd.

BLUE Lustre not only rids carpets of soil but leaves pile soft and lofty. Rent electric shampooer $1. Penn. Hdwe. & Furn. Co.
Adv. No. 16-1t.

Registered Hereford bulls for sale, 2 year old and yearlings. Also some registered Hereford heifers. See Robert S. Orr, Road No. 642, Dryden, Va., or phone 546-1611.
Adv. No. 16-TF.

FOR SALE — Trailer, 1 year old, completely furnished, also other household articles and antiques: Located - first house across the Tennessee line in Mulberry Gap. Belonging to Mrs. Nora Munsey Collier. To be sold immediately.
Adv. No. 16-1t.-pd.

FOR SALE — Grocery Store located in Pennington Gap; fully stocked; good volume of business; will lease building and fixtures. Owner wishes to retire. Phone 546-3215.
Adv. No. 16-TF.

FOR SALE — 2 year old - 3 bedroom contemporary home, redwood siding with brick veneer, electric heat, large living room, large kitchen dinette with washer and dryer installation, quality cabinets and built in range, full bath, large carport with 5x14 ft. storage room, Hide-A-Ladder to large storage area over carport, well insulated, storm doors and windows, situated on a large lot, excellent neighborhood, scenic view. Located at Chestnut Ridge between Jonesville and Pennington. Phone 346-2764 after 5 p. m. for appointment.
Adv. No. 16-1t.

Singer Sale — Prices reduced on all Singer Sewing Machines and Vacuum Cleaners for limited time only. Denver H. Bush, East Stone Gap, Phone 523-0129, Cuma's, Pennington Gap, 546-1821; Stella Conn, Jonesville, 346-2699.
Adv. No. 15-3t.

PENNINGTON GAP

(Week of April 10)

Mrs. Celia Green has returned to her home here after having spent the past several weeks visiting with her children in York Town, Va. Her son, Carl Green and family accompanied her on her return trip to her home.

Mr. and Mrs. Delmer C. Provence visited Miss Sudie Loyd at the Rest Havern Nursing Home in Coeburn on Sunday afternoon.

Mr. and Mrs. Lloyd V. Smith of Kingsville, Md., visited his mother, Mrs. Dorothy Smith and other relatives over the weekend. Mrs. Smith made the return trip home with them where she will visit for some time, also she will visit her son and daughter-in-law, Mr. and Mrs. Carson N. Smith at Seabrook, Md., before returning home.

Mrs. Clyde McElyea is back at her home after having undergone major surgery at the Appalachian Regional Hospital at Harlan two weeks ago.

Mrs. Golden Flanary from Washington, D. C., visited during the Easter season with her children and other relatives and friends here.

Mr. Bess McNeil and son, Gene from Bristol visited with Mrs. McNeil's brother and family, Mr. and Mrs. Murphy King Sunday.

Mr. and Mrs. Charles Flanary have moved to Abingdon.

Mr. and Mrs. W. P. Kelly visited last week with their sons and families, Car and Ben Pierce Kelly at Belton, Va., their daughter and her husband, Mr. and Mrs. John Wimmer of Hampton, Va., also another daughter and husband, Mr. and Mrs. Stewart Jones of Lynchburg.

Mr. and Mrs. Delmer Lynn Provence had Easter dinner with Mrs. Provence's parents, Mr. and Mrs. Virgil Ledington at Jonesville.

Those visiting at the home of Mr. and Mrs. Clyde McElyea Sunday were Mr. and Mrs. Pat Carter and Dawn from Kingsport, Mrs. Rita Gibson and daughter, Martha Rose from Elk Valley, Tenn., Bernie Gibson of Kingsport, Mr. and Mrs. Billy Morefield and son, Billy Paul from Dayton and Mrs. Blanche Morefield from St. Charles.

Jack Anderson is a patient at this time in Lee General Hospital.

Mr. and Mrs. Paul Bowen and children from Knoxville were visiting Mr. and Mrs. Kyle Marshall and family last weekend.

Recent visitors at the home of Mr. and Mrs. Kyle Marshall and family were Mr. Marshall's brother, D. T. Marshall from Norton also Mr. and Mrs. Tom Russell and daughter, Dawn from Norton.

Mr. and Mrs. Lavoy Grabeel from Norton visited their parents, Mrs. Joe Smith and Mr. and Mrs. H. C. Grabeel last weekend.

R. W. Campbell is back at his home where he continues to improve after having spent several days in Lee General Hospital.

Mrs. Perda Chilcott left Sunday for a visit in Fairfax, Va.

Mr. and Mrs. Jimmy Tritt and daughter from Newport News were here for several days visit with Jimmy's parents, Mr. and Mrs. Baylor Tritt.

Honored With Party

Miss Vicki Yeary was honored with a birthday party on Saturday afternoon, April 5. Vicki was nine years old Easter Sunday. She is the daughter of Mr. and Mrs. Mark Yeary of the Sugar Run community.

The thirteen guests present enjoyed a series of games, and refreshments. Vicki received many nice gifts.

Jack Hawk and two daughters form Washington are visiting with the C. W. Adams family in Dryden this week.

Mr. and Mrs. Mike Olinger and daughter from Chattanooga have visited over weekend with Mr. Olingers home folks, the T. H. Olingers on Joslyn Ave.

Mr. and Mrs. Clarence Sizemore have returned home, in New York after spending several days with relatives in Pennington.

Mrs. George Peters and children of Norfolk have been visiting with her parents, Mr. and Mrs. Frank Duff and other relatives.

FLOWER Arrangements
FOR ALL OCCASIONS
Pennington Flower Shop
Pennington Gap, Va.
Mr. and Mrs. Willard Barker
Owners
Phone Day or Night 546-2431

MOHAWK means fine
CARPETING

choose from our wide selection now on display ● the quality you buy today will reveal itself over years of beautiful service.
FREE ESTIMATES
ROGERS HOME DECORATORS
ceramic tile ● inlaid vinyls ● expert installation
Phone 546-1421 Pennington Gap

ATTENTION
Barker & Peters
Announces A New Service
Open To The Public
For The First Time This Summer There Will Be A New Service Open To The Public
Due To The Rapid Growth Of Aluminum Siding, Awnings and House Trailers, We Have Purchased A Steam Machine To Clean These Products With This Machine Has Been Tested and Tried On Mrs. Henry Turner's House At Poor Valley
We Will Be Glad To Give A Free Demonstration
Professional Painting, Interior Or Exterior
We Also Specialize In Roofing, Guttering, Paneling, Plumbing, Remodeling, Installing Acoustical Ceiling Tile and Drop Ceilings
We Will Also Be Equipped To Do Spray Painting This Summer - Barns, Fences, Etc.
Phone 546-1020 Pennington Gap

April is Fury Month
At Your Plymouth Dealers

Fury III 2-Door Formal Hardtop
Plymouth Fury III
specially-equipped
April is a very special month this year. Because we've just equipped our very special Plymouth Fury III with some very special features: power steering, power brakes, automatic transmission, vinyl roof, AM radio, whitewall tires, Deluxe wheel covers and more.
And then we put it all on sale at a very special price during the month of April.
Stop in today and see our specially-equipped, specially-priced Plymouth Fury III. We'll guarantee, April never looked nicer.
$[illegible]
AUTHORIZED DEALER CHRYSLER MOTORS CORPORATION
ROLLER MOTOR CO.
1701 E. Morgan St. Pennington Gap, Virginia
JONESVILLE AUTO SALES
Church St. Jonesville, Virginia

APRIL SHOWER OF... SAVINGS
Johnson Outboard Motors
Complete Line Fishing Equipment - Lures, Reels, Rods, Etc.
3 HP - 4 HP - 5 HP Earth Bird Tillers
Also 1 - 23 in. Philco Color TV 1969 Model Must Be Moved At Almost Cost
Good Used TV Sets - $25.00 Up (Some With New Picture Tubes)
Several Good Used Electric Ranges - Extra Good
1 Good Gas Range $50.00
Good Used Refrigerators
Good Used Freezer, 20 Ft. Chest Type Only $150.00
1 Only - 10 Piece Living Room Suite Reg. $246.00 Only $199.00
New Two-Piece Living Room Suite Slightly Damaged Going At A Bargain
CREECH TIRE & SUPPLY COMPANY
Phone 546-1261 - 546-1283 Pennington Gap, Va.

TW Drama Class Encourages Creative Writing, Reading

All of us have heard the quotation — "The Pen Is Mightier Than The Sword." Whether or not we believe this is beside the point. Most students and many teachers are reluctant to say the least, to take their pen in hand and put their thoughts on paper.

At Thomas Walker High School the Drama class students are doing just that and having fun in the process of doing it.

The purpose of the class is to develop potential creative ability in writing Appreciation of the great works of literature-past and present is another purpose of the class.

Most of us, at one time or another, have the urge to express ourselves with written words. To do so is to create Even the thought of the effort required frightens most of us.

The person is most fortunate who has the talent for expressing his thoughts and impressions in a manner that is both interesting and understandable to others. Unless one makes an effort in this direction he will never know if he has this talent Those who have the will to try are to be commended

While the NEWS found it necessary to discontinue the publication of poems an exception is being made in this instance.

These poems are being published with the hope that they will inspire other young folks to make use of their talents in this particular field

THE ESSENCE OF TIME

In just a moment time will pass you by,
And you'll reach out to grasp
A few remaining moments of its journey;
Although by the time you've extended your hand
You will have lost all the more countless seconds
Because you were too caught up
In life's merry-go-round.
To realize that in the race
Between life and time,
Time has taken over the lead,
While life spins around in circles,
And you are thereby spun up like a cocoon,
Too intoxicated with the past
To take hold of the reins of time
And live for the future.

Joyce Barnes

A LETTER TO ANGELA

Angela, my sweet,
The winds that have come down to me
From the North have brought no tidings
Of you, but have only added
To the sorrowful condition in which
My heart lies by chilling the body
Which surrounds it.
And as I sit gazing into the fire,
I think of all the days gone by,
Days which we let slip through our fingers,
Days which we could have spent together,
Laughing and loving in the manner
In which all lovers have done
Since the beginning of time
But the sands of time
That separate those days from these
Are so extensive that we cannot
Even together stretch our arms across them
And retrieve even a fistful
Of those precious moments
But let it be as it will,
I ask only that you think of me now and then,
For I shall most assuredly think of you

Larry Fleeman

WOODWAY

Miss Janice Owens and Mr. David McElroy were married March 28 at Noblesville, Ind. Mr. McElroy is the son of Mr. and Mrs. Herbert McElroy, Rt. 2, Pennington Gap, the bride is the daughter of Mr. and Mrs. Cletus Owens,—Noblesville. Mr. McElroy is employed by Firestone, Noblesville; Mrs. McElroy is employed by Chrysler, Indianapolis. The newly-weds are making their home in Noblesville.

Elk Knob Head Start was among Lee County Head Start classes enjoying the special showing of the movie "The Horse in the Grey-Flanneled Suit," Tuesday at the Lee Theatre.

Elk Knob PTA held their regular meeting Tuesday evening, April 8. Mrs. Dave Yeary called the meeting to order, introducing the guest speaker, Charles Cox. Mr. Cox is director of Federal Programs for Lee County. He detailed the Head Start Follow-Through Program, soon to be put into operation in Lee County. John Audia was also present, informing patrons and teachers plans and objectives of the new program Mrs. Frank Shoemaker's second grade won the room count. Elk Knob School faculty were hosts to the meeting.

Woodway Ruritan Club will have their regular meeting, Saturday, April 19, at the school. Annual "Ladies' Night" will be observed at this time.

Revival services are in progress this week at the Missionary Baptist Church. Rev. E. V. Seal, Sneedville, Tenn., is the evangelist

Mrs. Herbert McElroy and Mrs. Clay Jones are patients in Lee General Hospital

Clarence Worsham, Dayton visited relatives here last week

Mr. and Mrs. Joe Reasor had the following children home through the Easter vacation Mr. and Mrs. Bobby Hall and two children, Indianapolis, Ind., Mr. and Mrs. Hubert Gibson, Dalton, Ga., Mrs. Peggy Minton and children, Morristown, Mr and Mrs. John W. Reasor and two children, Charlotte, N. C.

The Ladies' Circle of Mt. Carmel Church their regular meeting Thursday night. Mrs Silas Culbertson led the worship service. Hostesses were Mrs. Fannie Fritts and Mrs. Bobby Wright, Jr.

Mrs. Robert Simerley and children, Bristol visited over the weekend with her parents, Mr and Mrs Ray B. King.

Local Girl Scout troops have recently been organization. The troops' first meetings were held Friday afternoon in the basement of Mt. Carmel Church Adult sponsors meeting with the girls were Mrs. Kenneth Hyden, Mrs. Dave Gilbert and Mrs. Billy Joe Hobbs. The troops will meet every Friday afternoon in the church basement after school.

A Workshop was held Friday in the school lunchroom for direction of Mrs. L. J. Stewart, Area Social worker. This is the first in a series of workshops to be held Articles made at this time were given to the local center for the children's use

KEOKEE

Mr and Mrs Louie Trigg of Dayton recently visited Mrs Trigg's parents, Mr. and Mrs Alvin Barker While they were here other visitors at the Barker home were Mrs. Barker's brother-in-law and sister, Rev and Mrs Earl Bentley of Big Stone Gap.

Mrs. Alvin Barker accompanied her daughter and son-in-law, Mr. and Mrs. Louie Trigg back to Dayton where she enjoyed a five weeks visit. She visited her son, Douglas Barker, his wife and children, also another daughter and son-in-law, Mr. and Mrs Harry Lifeland and family in Newark, Ohio.

While Mrs. Barker was at the home of Mr and Mrs. Louie Trigg in Dayton her son, Alvin Barker, Jr., and also Louie Trigg celebrated their birthdays with a party at the Trigg home The party was enjoyed by members of the family.

The most thrilling part of Mrs Barker's visit was a trip to Chicago, Ill., she was accompanied by her daughter and son-in-law, Mr and Mrs. Louie Trigg and family Mrs. Barker's first great-grandson, Tommy Trigg celebrated his first birthday while they were there. The youngsters received many gifts and it was an enjoyable event for the parents, grandparents and great grandmother.

Mrs Alvin Barker returned to Keokee with Mrs. W H "Buster" Roberts and children of Dayton who spent a few days in Keokee with her mother Maxie Morris.

KEOKEE

Mrs. Morris accompanied her daughter back to Dayton for an extended visit.

Mr. and Mrs. Henry Short of Dayton have been visiting Mrs. Short's brother and sister-in-law, Mr. and Mrs. Charles E. Flanary in Appalachia. On Thursday the Flanarys accompanied them to Keokee where they enjoyed a visit at the home of Mr. and Mrs. W. E. Flanary.

The Keokee Head Start children, the teacher, an assistant teacher attended the movies at Pennington Gap last Thursday morning. They went on the school bus driven by Ernest Arnette.

Mr. and Mrs. Luther Rhodes and family returned to their home in Bethesda, Md., on Tuesday after spending a week here visiting Mrs. Rhodes mother, mother, Mrs. Carl Barker.

Lena Ratliff of Columbus, Ohio recently spent a few days visiting her mother, Mrs. Ervin Huff and Mr. Huff.

Little Donna Aistrop of Appalachia visited Mrs. Robert Deaton, Sr., during the weekend. Mrs Deaton is also pleased to have her son, M'Sgt. Mose Deaton home for a few days Sgt Deaton who has been stationed in Texas went to Florida and spent a few days with his brother, Sgt. Isaac Deaton and family before coming to Keokee. He has been assigned to leave again soon for Vietnam.

Mrs. Alvin Barker visited Mrs. Kate Wade last Tuesday in Big Stone Gap

Mrs. Mary Partin who has been in Dayton visiting her son, C. D Partin has returned home C. D. Partin who has been a patient in a Dayton hospital is reported to be improving at this time.

While Mrs. Partin was in Dayton she also visited other relatives.

Mr. and Mrs. Echel Edens, Jr., and sons, Eddie and Michael of Bristol spent last Sunday visiting Mr Edens' parents, Rev and Mrs Echel Edens, Sr Other visitors at the Edens home were Mr. and Mrs. David Crest of Richmond. Mrs Crest is Rev Edens' niece.

Mr. and Mrs. Alvin Barker visited at the home of Mr. and Mrs. J. A. Morris last Tuesday

Floyd Bush of Dayton is reported to be critically ill in a Dayton Hospital. He is formerly from Keokee and is the brother of Mrs. M. J. Clarkston of Big Stone Gap.

Mrs. Amy Gilbert who has been at the home of her daughter, Mrs. Elmer Barker in Keokee for the past two months was taken to a Nursing Home at Bristol one day last week.

Mr and Mrs. David Crest of Richmond spent last weekend visiting Mrs. Crest's parents, Mr and Mrs. John Edens.

Mrs. Nell Stewart and Mrs Sue Vaughn, social workers for Head Start were visitors at the Keokee Head Start Center last Wednesday. Also visiting on Monday was Miss Ida Pendleton of Jonesville

ST. CHARLES WATER
from page one

$1,445,000

An EDA appropriation for $655,000 along with an FHA loan of $284,800 on a previous bid, had fallen short of covering a reappraisal by contractors.

A new bid recently received which will expire May 27, is $1,445 000, an increase of $505 000. This will cover the extension of a complete water system from Pennington Gap to St. Charles plus a sewer disposal system in St. Charles

Officials attending the meeting were Lon Laningham chairman along with E. D Gilliam, J K. Newman, James E Hobbs and Commission attorney Bill Fugate

Assisting were Virgil Q Wacks, President of the Lee County Chamber of Commerce, Jim Fulks, Chairman of Lee County Community Action, Charles Buchanan, of Bost Engineering Company of Knoxville who engineered the plan and others

A vote was taken to secure a new loan from EDA and FHA and accept the present bid before the expiration date of May 27, at which time a new bid may be higher

ROAD EFFORT
from page one

the rights of way to Lee County on the Virginia side and the same to Harlan County on the Kentucky side With the completion of such road, Peabody had planned to open many coal mines on both sides of the mountain putting many men to work

Lee County got ready fast Wacks said but all plans and undertakings on the Kentucky side got lost somewhere between Frankfort and Black Mountain under three different Governors who promised help

Recently Wacks returned to the scene when plans started developing for a Unit Train operation from the St Charles fields. He contacted Peabody again who replied in the affirmative saying they would again give rights of way and would open more coal mines.

More recently Governor Louie Nunn of Kentucky was brought into the act, saying he would help directly and not through any groups. Governor Nunn recently appointed Attorney Eugene Goss of Harlan who was once city attorney for the town of Evarts, to the post of Highway Commissioner of Kentucky.

Thursday night at 7:30 p. m. at St. Charles, Lon Laningham and his road committee along with officials from Lee County, will meet with Mayor Charlie Scoville of Evarts, Ky., and the Evarts town council and many leaders of the Evarts-Black Mountain area to plan a joint drive to get immediate action on the proposed highway.

TOWN COUNCIL
from page one

commission was eliminated.

On April 15, at a special meeting the Police Commission had presented a new system of record keping for the Police Department. The commission also recommended that persons arrested and convicted be required to pay, work or go to jail. Certain chronic offenders who cannot pay fines are often released after being arrested. Such enforcement of course, would not include parking violations.

Permanent Council committees have long been considered undesirable by Mayors. In at least one instance a previous councilman resigned because the Mayor refused to appoint permanent committees. In accordance with state statutes and the Town charter, if the council votes in favor of such committees it is then mandatory that they be appointed.

In other action a building permit was granted to Gibson's Tire Service for an addition to the present building

Street lights were approved for an area of Joslyn Avenue and Forest Avenue

The Town's finances were discussed. The Mayor stated that the Town was so deep in debt when the present administration took over that it had been difficult to get all bills on a current basis Now we are paying our bills at the end of the month but the Town's income will soon slack off The Town is currently paying $900 per month on a bank note The debt was incurred when the land for the industrial park was purchased; when a garbage truck was purchased and for a recently purchased backhoe.

Possible ways of increasing the Town's revenue were discussed briefly but no definite steps have yet been taken to provide for additional revenue.

At The Library

Bookmobile Schedule

Friday, April 18 — Elk Knob School: 9:15 - 10:15; Jones' Grocery: 10:20 - 10:45; Denton's Grocery: 10:50 - 11:15; St. Charles: 12:15 - 1 00; Virginia Lee: 1:05 - 1:30; Fry Furniture: 1.45 - 2:15; Beacon Light Church: 2:25 - 2:45; Sharp's Store: 2:50 - 3 15.

Saturday, April 19 — Brooks Service Station: 9:45 - 10:15, Gibson Station; Warf's Service Station: 10:30 - 11:00; Chadwell's Grocery: 11:05 - 11 30; Estep's Store: 11:45 - 12:15; Ewing: 1:00 - 2:00; Rose Hill: 2:15 - 3:15; Jonesville (Business District): 3:45 - 4:15.

Wednesday, April 23 — Ely Dale School: 9:45 - 11:15; Rose Hill School: 1:00 - 2:15; Bob Orr's Service Station: 3:00 - 3:30, Jonesville; Ben Hur: 3.45 - 4:15; Cane Creek: 4:20 - 4:45.

PENNINGTON GAP

Susan Johnson Has Birthday Party

Mrs. B. E. Johnson entertained with a birthday party Friday afternoon from 2 to 4 for her daughter, Susan who was six (6) years old.

Games and contest were enjoyed by the fifteen boys and girls present. The main attraction was an egg hunt. The finder of the lucky egg received a prize. Ice cream, cake and drinks were served. Susan received many nice gifts. The guest departed with wishes for many more happy birthdays.

Visiting with Mr. and Mrs. Hubert Tabor and family of Keokee over the weekend were Mr. and Mrs. Jim Fitzjarrald and family, also Danny Tabor, all of Marion, Ind.

Mr. and Mrs. Terry Pope and daughter, Tiffany of Norton spent the weekend with Terry's parents, Mr. and Mrs. Charles Pope.

Miss Bobby Jean Cooper returned to her school at Appalachia Monday after having been confined to her home again last week due to illness.

Mr and Mrs. Jimmy Ray from Indianapolis, Ind., and Mr and Mrs. David Bruner from Johnson City visited last weekend with their parents and sister, Mr and Mrs. Charles Martin and Susan.

Mr. and Mrs. Billy Martin and children of Breman, Ind., visited Mr. Martins mother, Mrs. Martha Martin and other relatives over the weekend.

Mr. and Mrs. Wade Garrison were in Kingsport last Thursday and Friday.

Mr. and Mrs. Glenn Parsons and daughter, Andrea from Mooresville, Ind., spent last weekend with Glenn's parents, Mr. and Mrs. Rudolph Parsons.

Mr. and Mrs. J. C. Taylor from Noblesville, Ind., and Mr. and Mrs. Bob Harbor and daughter, Susan also of Noblesville visited last week with their parents, Mr. and Mrs. Frank Stewart and Mr. and Mrs. Vernon Harbor.

Miss Debbie Ely of St. Charles visited Sunday with her grandparents, Mr. and Mrs. Dan Shackleford.

ROSE HILL

The Group II WMU Spring Group Meeting met at the First Baptist Church of Rose Hill on April 4 at 7:00 p. m.

Officers elected were Group Leader, Mrs. Marion Speak, Assistant Group Leader, Mrs. Jack Yeary, Secretary and Treasurer, Mrs. Joe Sutton.

Committee Chairman — Mission Study, Mrs. Elmer Hopkins; Mission Action, Mrs. Glen Terry; Stewardship-Prayer, Mrs. Corbit Huff; Publications, Mrs. Kyle Edwards; White Cross, Mrs. Doyle Leonard.

Youth Directors — YWA, Mrs. Betty Harless; GA, Mrs Hugh Chance; Sunbeam Band, Mrs. Maude Ingle.

Mr. and Mrs. Frank Rowlette spent Easter Sunday with Mrs. Rowlette's mother in Kingsport Hospital.

Mrs. T. B. Fugate visited Mrs. I. S. Parkey and Jim Seal Thomas Tuesday.

Irabelle Fugate and Bernice Moore spent Friday with Mrs. Tom Fugate.

Mr. and Mrs. Bill Yeary visited with Mrs. Yeary's parents, Mr. and Mrs. Curtis Lawson Monday night.

Mr. and Mrs. W. F. Rowlette and Mr. and Mrs. John Cridlin of Newport, Va., were dinner guests of Mr. and Mrs. Ancil Rowlette of Rose Hill Thursday.

Little Miss Mary Martha Rowlette of Jonesville visited with her grandparents, Mr. and Mrs. Ancil Rowlette of Rose Hill.

Jonesville WSCS Has Regular Meeting

The Womens Society of Christian Service of the Jonesville United Methodist Church held their regular monthly meeting April 10 in the fellowship hall of the church.

Hostesses were Margaret Williams and Hattie Moore.

Program leaders were Dorothy Davidson and Judy Davidson.

Mrs. Pearl Ewing gave another interesting chapter in the study of the Book of John.

The WSCS will meet jointly with WSGS in May at the church for the annual pledge service.

Ewing Equipment Company
Ewing, Va.
For John Deere
Post Hole Diggers

THANKS

To Our Many Friends and Customers For Your Support and Patronage Since We Have Opened The Shop. We Appreciate It Very Much If You Have Not Had The Opportunity To Visit Our Shop We Hope You Will Do So At Your Earliest Convenience

JONESVILLE FLOWER SHOP
Dave and Barbara Yeary
Dial 346-2230 Jonesville

Sambo Says - - - - -

CONGRATULATIONS

Miss Geraldine Tester & Paul S. Jessee
St. Charles

Both $50 Winners In
SHELL'S Mr. President Coin Game
Both Were Winners At
Shubert Shell Service Station
Pennington Gap

Both winners had been playing SHELL'S Mr. President Coin Game and had accumulated Shell coins bearing the likeness of Presidents Franklin Pierce, James Buchanan and Abraham Lincoln. When these sets of three coins were presented to "Sambo," both persons received checks for $50.

Visit your Shell Dealer often - - - - - - -
and ask for your Shell Mr. President Coins

You too can be a winner

DEATHS

EMET SHUPE

Emet Shupe, 74, of Duffield, died Sunday, April 13 in Lee General Hospital after a long illness.

Mr. Shupe was a lifelong resident of Lee County, a member of the Central Baptist Church and a retired miner and farmer.

Surviving are his wife, Mrs. Esther Shupe; five sons, Emet Shupe, Jr., Eugene Shupe and Bobby Carl Shupe, all of Duffield, Harold Shupe, Rockville, Md., and Herman Shupe, St. Charles; eight daughters, Mrs. Nola Hoskins, St. Charles, Mrs. Ruth Wells and Mrs. Mae Lawson, both of Big Stone Gap, Mrs. Ada Rhoton, Kingsport, Mrs. Inez Dorton, Duffield, Mrs. Mary Helen Sutton, Decatur, Ga., Mrs. Ruby Eudaley, Richmond, Ind., and Mrs. Fay Caudill, Connersville, Ind.; 33 granchildren and one great-grandchild.

Funeral services wede held Tuesday at the Baptist Tabernacle with the Rev. Jess McMurray officiating. Burial was in the family cemetery. Sturgill Funeral Home in charge of arrangements.

MRS. JOHNNIE COLLINS

Mrs. Johnnie Collins, 37, of Jonesville, died Sunday morning, April 13 in Lee General Hospital after a long illness.

Surviving are her husband, Roy Collins, Jonesville; a daughter, Miss Frances Collins, Jonesville; two brothers, Bill Kinder, Jonesville, and Carl Kinder, Menter, Ohio; three sisters, Mrs. Kate Noe, Jonesville, Mrs. Rozyne Grisby, Slinesville, Ohio and Mrs. Bessie Graham, Willoughby, Ohio.

Funeral services were held Tuesday at the Friendship Baptist Church with the Rev. Frank Wright officiating. Burial was in the family cemetery. Davidson Funeral Home in charge of arrangements.

JAMES HENRY SHELL

James Henry Shell, 72, of Pennington Gap died at Harlan, Ky., Thursday, April 10, after a brief illness.

He was a member of No. 8761 United Mine Workers and a member of Smyth Chapel Methodist Church.

Surviving are his wife, Mrs. Ada C. Shell, Pennington Gap; four sons, Herbert Shell,, James H. Shell, Jr., Tennley Shell, and Charles R. Shell, all of Baltimore; two daughters, Mrs. Mary Belcher, Baltimore, and Mrs. Geneva Peters, of Pennington Gap; two brothers, Lee Shell and Gilbert Shell, both of Pennington Gap; three sisters, Mrs. Nettie Sarver, Pennington Gap, Mrs. Bessie Woodard, Wallens Creek, Ky., Miss Leffie Shell, Marion, Va.; 12 grandchildren.

Funeral services were held at the Smyth Chapel Methodist Church Sunday, April 13 with the Rev. Ray Stafford officiating. Burial was in Lee Memorial Park. Sturgill Funeral Home in charge of arrangements.

JOHN L. JONES

John L. Jones, 74, of Pennington Gap, died Monday, April 7, in the Veterans Hospital at Mountain Home, Tenn.

He was a veteran of World War I, a retired electric crane operator, and a member of the Episcopal Church.

Surviving are his wife, Mrs. Docha Jones, of the home; ten daughters, Miss Patricia Jones, Miss Mary Jane Jones, Miss Darlene Jones, Miss Irene Jones, all of Pennington Gap, Mrs. Norma Staffer, Mrs. Remona Buttersbe, Mrs. Dorothy Helm, Mrs. Pauline Waclowski, Mrs. Barbara McCubbin, all of Baltimore, Md., and Mrs. Credda Hall, Crags Creek, Ky.; ten sons, Joseph Jones, Johnny Jones, and Herbert Jones, all of Pennington Gap, Millard Jones, Chicago, Ill., Walter Jones, Park Ridge, Ill., David Jones, Vietnam, Charles Jones, Dundalk, Md., Lewis Jones, Essex, Md., John Jones, Roseburg, Ore., and Vincent Kirk, Kingsport; three sisters, Mrs. Mary Lovering, Dundalk, Md., Mrs. Ruth Grovi, Baltimore, Md., Mrs. Grace Gas, St. Petersburg, Fla.; three brothers, Warren Jones, Trenton, N. J., Kenneth Jones, Will Jones, both of Baltimore, Md.; 58 grandchildren and 17 great-grandchildren.

Funeral services were held Saturday at the Pine Grove Baptist Church with the Rev. Floyd Haun and the Rev. Irvin Milby officiating. Burial was in Pennington Cemetery. Province Funeral Home in charge of arrangements.

OLIN M. GARRETT

Olin M. Garrett, 59, of Dryden, died Monday, April 14 in Abingdon following a brief illness.

He was a lifelong resident of Lee County, a member of the Gilbert Memorial United Methodist Church and an employe of the Lee County School Board.

Surviving are his wife, Mrs. Edith Mae Garrett; a son, Kenneth D. Garrett, Borden, Ind.; a daughter, Mrs. Doris G. Rickert, Pekin, Ind.; two brothers, George Garrett, Dryden, William R. Garrett, Cleveland, Ohio; a sister, Mrs. Rosa Cheek, Jonesville; and one grandchild.

Funeral services were held Wednesday at the Sturgill Funeral Home Chapel with the Rev. Buddy Miller officiating. Burial was in the Odd Fellow Cemetery. Sturgill Funeral Home in charge of arrangements.

JOHN TIPTON

John Tipton, 81, of Rose Hill, died in Lee General Hospital on Wednesday, April 16, following a brief illness. He was a lifelong resident of Lee County.

He is survived by one son, David Tipton, Rose Hill; two daughters, Mrs. Mary Janes Osborne, Rose Hill and Mrs. Elizabeth Shackleford, Lafayette, Indiana; one sister, Mrs. Louisa Rouark, Tremount, Ky.; 14 grandchildren and two great-grandchildren.

Funeral services will be held at 2 p. m. Friday in the Davidson Funeral Home Chapel at Rose Hill, with the Rev. Billy Davenport officiating. Burial will follow in the McLin Cemetery near Rose Hill. Davidson Funeral Home in charge of arrangements.

CARD OF THANKS

We wish to extend our many thanks to our neighbors, friends and relatives for their kind expressions of sympathy in the loss of our daughter and granddaughter

Ross Heck and Family

CARD OF THANKS

We would like to express our deepest gratitude to all our friends and neighbors for their deeds of thoughtfulness and words of sympathy expressed at the time of our recent bereavement.

We especially want to thank those who sent flowers, Rev A. M. Alder and Rev. Ralph Cooke, the ones who sang from Flatwoods High School, and Davidson Funeral Home.

The Witt Presley Family

CARD OF THANKS

We wish to express our deep appreciation to all our friends for their understanding and kind assistance during our recent loss.

The Family Of
Earl Litton

CARD OF THANKS

We want to thank everyone for their kindness, and words of comfort and deep understanding of sympathy in the passing of our brother, Woodroe Price.

We would also like to thank those who sent flowers and cards.

We would also like to thank those who expressed their consideration and sympathy in other ways.

Brother, Sister

CARD OF THANKS

We wish to extend a sincere "thank you" to all our friends and neighbors for their deeds of thoughtfulness and words of sympathy expressed at the time of our recent berevement.

Our special thanks to the ministers, the Rev. Greene, the Rev Walters and the Rev. Milby for their kind words. Also Sturgill Funeral Home and the Poteet Quartet. We are truly grateful.

The Family Of
Attie B. Dean

Womans Club Requests Items For Patients

Members of the Pennington Gap Woman's Club are requested to donate items which are needed for the patients in the Southwestern State Hospital in Marion, Virginia.

Acceptable items may be turned in at the regular meeting Monday, April 21, at the Pennington High School.

Examples of acceptable items are such things as combs, shampoo, deoradant (plastic containers), toilet soap, soap powder, wash cloths, foam hair rollers hair spray, hair brushes, talcum or face powder, men's after shave lotion, men's hair tonic (plastic containers), games of any type, stamped pieces to embroider, yarn, jewelry, ball point pens, stationary, tablets with lines, books of types-except law and medical, wallets, women's purses, candy, clothes all kinds-old andior new, and medium and large shoes of any variety.

Classified Ads

See other classified
On Page Three

HOUSE FOR SALE — 3 bedroom, brick, 3 years old, located south Jonesville, full size finished basement, 15 ft. x 21 ft. family room, complete built in kitchen, one acre lot. Call 346-1099 after 5 p. m.
Adv. No. 16-TF.

ORDER OF PUBLICATION

VIRGINIA:

In the Clerk's Office of the Circuit Court of Lee County, the 14 day of April, 1969.

Minnie Belle Barber, Complainant.

Vs. In Chancery

Eck Lowell Barber, Route 1, Deerwood, Maryland, Defendant.

The object of this suit is to obtain a divorce from the bond of matrimony on the grounds of the separation and living apart for more than two years; Complainant be granted care, custody and control of two infant children; and that Complainant may have such other relief as the nature of her case may require

An affidavit has been made and filed that the defendant is not a resident of this State, it is ordered that he appear before this court within ten days after due publication of this order and protect his interests herein.

An Extract - Teste:
Glen M. Williams p. q.
Jonesville, Va.
Arthur T. Burchette, Clerk
by Claudia G. Lee, Deputy Clerk
Adv. No. 16-4t.

FOR SALE — Pigs and shoats, wheat straw, steel barrels, wood and kindling. See H. T. Roop, Jonesville Phone 346-1533.
Adv. No. 15-TF.

Ewing Equipment Company
Ewing, Va.
For John Deere
Disc Harrows

NO HESITATION—Conveniently located in the heart of town, and the heart of the county, Sturgill Funeral Home is licensed to serve in Virginia, Kentucky, and Tennessee.

Distance causes no hesitation on our part when called to serve those in [redacted].

TELEPHONE 346-1121

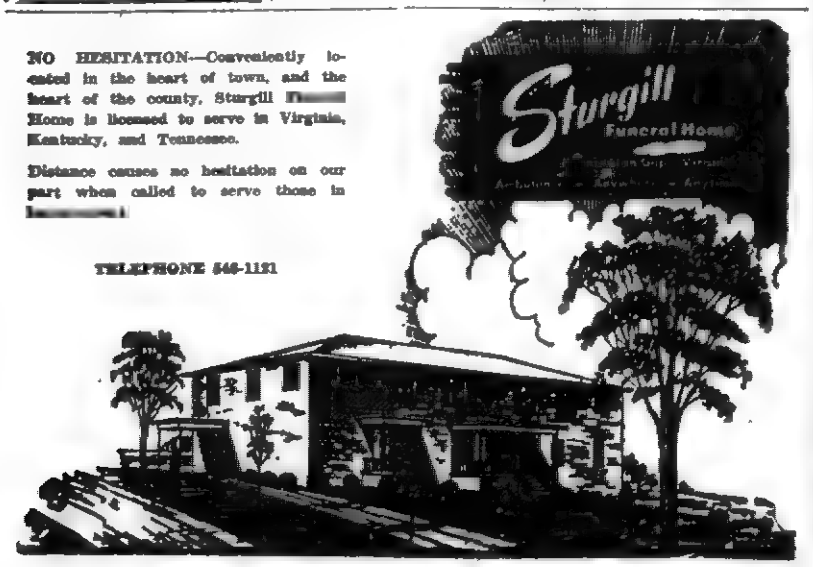

All Flavors - 10 Oz. Pkg.
Toastems 3 for $1

Morton's
1 Lb. 10 Oz. Box
Salt - - - - - 10c

savings we can crow about!

Shop PIGGLY WIGGLY

Selecto Fully Cooked Smoked
HAMS 12-16 Lb. Whole - - - - - lb. 49c
Butt Half - - - - - - - - lb. 55c
Shoulder Half - - - - - - lb. 49c
(No Center Slices Removed)

Kraft - Qt. Jar
Mayonnaise . 49c

Good Hope Evaporated - 14½ Oz. Can
Milk . 6 for 95c

Treet - 12 Oz. Can
Luncheon Meat . . . 49c

Old Virginia - 1 Lb. 2 Oz.
Apple-Blackberry-Apple-Cherry-Apple Grape
Jellies . . . . 4 for $1

CLIP AND SAVE CLIP AND SAVE 8¢

PERSONAL SIZE IVORY
4 BARS 23c
(WITH THIS COUPON)
WITHOUT COUPON 4 BARS 31¢
Limit: 1 coupon per each 4 bars purchased
THIS OFFER GOOD THRU April 19, 1969
GOOD ONLY AT Kennedy's Piggly Wiggly
CASH VALUE: 1/20TH OF ONE CENT. GOVERNMENT REGULATIONS APPLY
CLIP AND SAVE CLIP AND SAVE 8¢

Heinz - 1 Lb. Can
Pork and Beans 8 for $1.00

Dainty White - 10 Lb. Bag
Flour - - - - - - - - - - 99c

Hunt's Tomato - 1 Lb. 4 Oz. Jar
Catsup - - - - - 3 for $1.00

Keebler - Pkg. (Mix Or Match)
Cookies - - - - - 3 for $1.00
O. F. Peanut Butter - 14 Oz.
Fudge Stick - 7½ Oz.
Iced Raisin Bar - 11½ Oz.

Reg. Retail - 99c, 60 Ct. Bottle, Save 20c
BUFFERIN - - - - - - - - - - 79c

Plymouth - 1 Lb. Sticks
OLEO - - - - - - - - - - 4 for 59c

Hollywood - 6 Bar Pkg. - 5 Flavors
CANDY - - - - - - - - 19c

DelMonte - 1 Lb. Ply Film Pkg.
RAISINS - - - - 3 for $1.00

DelMonte Medium - 1 Lb. Ply Film Pkg.
PRUNES - - - - 3 for $1.00

Charmin Family - 60 Ct. Box
NAPKINS - - - - - - - 10c

Jergens Lotion - Reg. Size - 4 Bar Pkg.
SOAP - - - - - - - - 25c

Valleydale Hot Dog - 2 Lb. Pkg.
FRANKS - - - - - - - - - - 87c

Large California
LETTUCE - - - - - - - - - - 19c

U. S. No. 1 - Cello Bag - 1 Lb.
CARROTS - - - - - - - - - - 10c

Fresh Crisp - CelloPkg., 1 Lb.
RADISHES - - - - - - 2 for 15c

Awake - 9 Oz. Can
ORANGE DRINK - - - - - - 39c

Fairlane Sliced - 10 Oz. Pkg.
STRAWBERRIES - - - - - - 29c

50 Extra Free Gold Bond Stamps
Alpo Meat Trio 2 - 15 Oz. Cans at regular price
No Coupon Required

50 Extra Free Gold Bond Stamps
Endust Spray 7 Oz. Can at regular price
No Coupon Required

50 Extra Free Gold Bond Stamps
Ground Beef 5 Lb. Pkg. Or More at regular price
No Coupon Required

Congratulations
4-H CLUB MEMBERS

MEMBERS
On A Job Well Done On Your Baby Beef Projects

KENNEDY'S
Piggly Wiggly
Supported Your Efforts By Purchasing A Number Of These Calves At The Abingdon Show and Sale

This Top Quality
BABY BEEF
Will Be
ON SALE
At Piggly Wiggly This Week
Place Your Orders Early

Sale April 17 Thru April 19
Free Gold Bond Stamps Every Purchase Guaranteed

SORRY — Due to Piggly Wiggly's low, low prices we must reserve the right to limit quantities, and cannot sell to merchants, dealers or our competitors.

PIGGLY WIGGLY The Original SELF SERVICE

ROLLER MOTOR CO.

PHONE 346-1181 DEALER LICENSE NO. 978 PENNINGTON GAP

PLYMOUTHS
68 Fury III, 2-Door Hardtop, Automatic Power Steering, 12,000 Actual Miles, Locally Owned, $2995.00.
62 Valiant 4-Door Wagon, 6 Cylinder, Straight Drive, One Owner, Clean, $595.00.

DODGES
64 Dodge Golden Commando, 2-Door, Stick Shift, All Power, $995.00.

PONTIACS
63 Catalina 2-Door Sedan, Automatic Transmission, Locally Owned, $895.00.

OLDSMOBILE
65 F-85, 2-Door Sedan, V-6, Straight Drive, One Owner and Clean, $1095.00.
63 Super 88, 4-Door Hardtop, V-8, Automatic, Power and Air, $795.00.
62 F-85, 2-Door, Convertible, Clean, Automatic Transmission, Bucket Seats, $595.00.
62 98, 4-Door Sedan, Full Power, New Paint, Automatic Transmission, $595.00.

BUICKS
64 Buick LaSabre, 4-Door Sedan, Automatic and No Power, $995.00.

FORDS
65 Mustang, V-8, Automatic Transmission, Good Rubber, $1395.00.
64 Galaxie, 2-Door Hardtop, V-8, 3-Speed Transmission, $995.00.
64 Custom, 4-Door Sedan, Small V-8, Straight Drive, $995.00.
63 Galaxie, 4-Door Sedan, V-8, Automatic Transmission, Locally Owned, $895.00.
63 Fairlane, 4-Door Sedan, V-8, Automatic, Locally Owned, $795.00.
63 Galaxie, 2-Door Hardtop, V-8, Power, New Paint, $695.00.
62 Galaxie, 2-Door Sedan, V-8, Automatic Transmission, $695.00.
68 Ford ½ Ton, H.D. Long Wheel Base Truck, Locally Owned, $2095.00.
68 Ford Galaxie, 2-Door Fastback, V-8, Automatic, Power, Locally Owned, $2795.00.

INTERNATIONAL
65 1 HC, ½ Ton, Pickup, Good Rubber, 6 Cylinder, $1395.00.
67 20 Ft. Layton Self Contained Camper, $2795.00.
68 Harley Davidson Motorcycle, $2495.00.
66 BSA Motorcycle, Only 4,000 Miles, $295.00.
67 Soakie Motorcycle, Like New, $150.00.
67 Harley Davidson, Fully Equipped, Low Mileage, $1595.00.
63 16½ Foot Run about boat, 40 HP, Evenrude and Trailer, $695.00.

59 Valvo 2-Door, $395.00.

Used Deep Freezes, Refrigerators, Stoves and Plenty Of House Hold Furnishings

PENNINGTON GAP

Florence Brooks is back home after spending 10 months in Michigan for eye surgery.

MUFFLER EXHAUSTED?

GET A NEW

INTERNATIONAL PARTS CORP.

GUARANTEED MUFFLER

GUARANTEE

Every INTERNATIONAL PARTS CORP. Muffler is guaranteed for as long as you own the car on which it is installed. (Guarantee does not cover replacement service charges.)

Gibson's Tire Service
PENNINGTON GAP

Presley Texaco Service
FLATWOODS

Downtown
PENNINGTON GAP
Shell

MISS CHARLOTTE SUE SPEAK

Miss Speak, Mr. Shrader Betrothed

Mr. and Mrs. John P. Speak of Rose Hill, Virginia announce the engagement and forthcoming marriage of their daughter, Charlotte Sue to Mr. Donald R. Shrader, son of Mr and Mrs. Larry E. Patrick and the late Roy J. Sharder of Tazewell, Virginia.

The bride-to-be will receive her BA Degree in Psychology from Tennessee Wesleyan College in June. At Wesleyan Miss Speak is a member of Sigma Kappa Sorority, the Women's Governing Board, and the Pi Kappa Phi Fraternity Rose Court.

The prospective bridegroom will also graduate in June from Wesleyan and will receive his BA Degree in History. He will further his studies with graduate work in Latin American Affairs in the fall. Mr. Shrader is a member of the Pi Kappa Phi Social Fraternity, Pi Kappa Delta Forensic Fraternity, Delta Kappa Honorary Fraternity, the Student Judiciary Council, and is listed in Who's Who Among American Colleges and Universities

The wedding will take place June 8, 1969 at the Allen Memorial Methodist Church, Athens, Tennessee. Friends and relatives of the bride and groom are invited to attend.

Livingston Chapel

Mrs. Cora Moore visited last week with her daughter, Sally who is very ill at a Marion hospital.

Dudley Hickam is still a patient at Lee General Hospital.

Mr. and Mrs. John Jones visited the James Cody family at Jonesville on Sunday.

Marie Minor was a Sunday dinner guest of the Glenn Gilberts.

Mrs. B. R. Newberry is spending a few days with Mr. and Mrs. Roy Fisher at Ben Hur.

Rev. and Mrs. Earl Miles visited Willie Lawson at a Marion hospital recently.

Mrs. George Custer Creech is now a patient in Lee General Hospital.

Recent visitors in the E. R. Livingston home were Mr. and Mrs. Carl Osborne of Blackwater. Aileen Livingston of Washington, D. C., and Virginia Lynn Fannon.

Those visiting Mr. and Mrs. Henry Lambert on Sunday were Mr. and Mrs Olin Lockhart and Mr. and Mrs. Carl Welch.

PENNINGTON GAP

Mr. and Mrs. James Howard and children of Bristol spent the weekend with her mother, Mrs. Mollie Cox. Mr. and Mrs. R. E. Howard of Big Stone joined their son and family at the Cox home Sunday as dinner guest.

Stevie Allen is here for a visit with his parents and other relatives.

Mr. and Mrs. Harry W. Pugh and Regina of Abingdon and Harold T. Looney of Grundy spent the weekend in Lexington, Ky., with the Glen Hughs and the new baby. Harry and the children returned Sunday evening. Mrs. Pugh remained for a longer visit.

Mrs. Rebecca Pugh is back at her home 429 Joslyn Avenue after a few weeks in Lee General Hospital. She is much better.

Mrs. Lenna Bowen is also back with Mrs. Pugh after some time at home and in Kingsport with her children.

WHO'S NEW

Mr. and Mrs. Jack Goins are the parents of a little daughter born Wednesday, April 10 at Lee General Hospital. The little lady weighed in a 6 lbs. 6½ ozs. Her name: Sharon Marie. This is the Goin's first child Mrs. Goins is the former Betty Roberts of Jonesville. Mrs. Pearl Goins and Mrs. Haley Roberts are the grandmothers.

Mr. and Mrs. Floyd R. Bledsoe of Jonesville are the proud parents of a baby boy born April 2 weighing 6 lb. and 13 oz. He was given the name Floyd Jr.

Grandparents are Mr. and Mrs. John W. Ledford of Jonesville and Mrs. Pearl Bledsoe of Pennington.

SSM William F. and Mrs. Peters and sons of Cascad, Md., spent Easter holidays with his parents, Mr. and Mrs. Ernest Peters

Ewing Equipment Company
Ewing, Va.
For John Deere Back Hoes

We care where our product is served.

Beer served in pleasant and wholesome surroundings is the aim of the United States Brewers Association. And we are always striving to do something about it.

The USBA is represented by field men around the country. They meet with proprietors of establishments where beer is sold. They work in every way possible to promote a set of high standards wherever beer is served.

This USBA effort means even more enjoyable places for America's great beverage of moderation.

UNITED STATES BREWERS ASSOCIATION, INC.

NEED A WATER WELL?

---Call---

Welch Brothers

Tazewell, Tennessee
Area Code 615-626-5302

Notice Of Sale

Personal Property Of

Samp and Sarah Baker

Stone Creek

On The Premises

Public Auction

Saturday, April 19

10:00 A. M.

Handle Machine - Grist Mill - Steam Boilers
Saw Mills - Household Furniture
Plenty Of Antique Furniture, Guns
and Lots Of Other Items
Too Numerous To Mention

Terms: Cash In Hand

Sale Of Personal Property By Administrator, Ralph Baker

Possession Immediately

ATTENTION Residential and Commercial Members

CASH
Heating, Cooling,

BONUSES
Gold Medallion Home

Beginning March 31 and through December 31, our members can receive an electric patio grill for building a Gold Medallion Home, or remodeling their present home to meet Gold Medallion standards. This grill is a $100 retail value!

Then, from May 1 through December 31, we'll pay our members the heating and cooling bonuses listed at right. In addition, any member who makes the installation by September 1 will also receive a free post lantern!

Since electric heating and cooling is a requirement for every Gold Medallion Home, you can also cash in on the heating and cooling bonuses (in addition to the grill) after May 1. And, you can receive the post lantern, too, by completing your Gold Medallion Home before September 1.

This offer is available to our residential and commercial customers. Please call our office for additional information.

Phone 346-1252

AFTER MARCH 31
$100 electric patio grill for building Gold Medallion Home
AFTER MAY 1
$6.00 per kw on permanently installed resistance-type electric heat
$50.00 per ton for electric heat pumps
$25.00 per ton for central electric air conditioning
$20.00 post lantern for making installation between May 1 and September 1

Powell Valley Electric Cooperative

MARBLE TOURNAMENT WINNERS — Billy Watson (right) won the school marble tournament at Jonesville Elementary School. He is a member of Mrs. Lyle's fourth grade and the son of Mr. and Mrs. H. F. Watson of Jonesville. The First Runner-up is Lynn Pendergraft (left) son of Mr. and Mrs. Charles Pendergraft of Jonesville and a member of Mrs. Albert's fifth grade. The second runner-up is Jimmy Haynes (center) of Mrs. Evan's sixth grade and son of Mr. and Mrs. Bobby Jean Haynes of Pennington.

CHAMPION SPELLER OF JONESVILLE ELEMENTARY SCHOOL — Miss Joy Miles won the school wide spelling tournament at Jonesville Elementary School. She topped an imposing twelve contestants from the fourth, fifth and sixth grades. Joy is a member of Mrs. Albert's fifth grade. She is the daughter of Mr. and Mrs. Jay Miles of Jonesville.

JONESVILLE

Mrs. Nina Hyatt is a patient in St. Mary's hospital in Knoxville.

Ben Davidson has returned home after 2 weeks in St. Mary's hospital as a patient.

Mr and Mrs M. F. Scott of Louisville spent the Easter weekend with her parents, Mr. and Mrs. Edgar Price.

Mr. and Mrs. N. M. Moore of Bristol visited their parents, Mr. and Mrs. C. L. Grabeel and Mrs. Hattie Moore over the weekend.

Mrs. Wayne Garrett and family spent last weekend in Knoxville, her sister, Miss Phyllis Cluseman accompanied them home for a visit.

Mrs. Mary Lou Morris and daughters, Elaine and Alice of Pulaski, Va., spent the weekend with her mother, Mrs. Sam Elkins.

Mr. and Mrs. John W Cridlin of Newport News visited her parents, Mr. and Mrs. W. F. Rowlette the past week they returned home on Easter Sunday.

Mr. and Mrs. Otis Miles and daughter of Dayton spent the weekend with Miss Lizzie Sword who accompanied them home for a visit.

Mr. and Mrs William Lovelady and daughter, Suzanne and Mrs. Enda Lovelady of Hopewell spent the weekend with the Hamp Hurds.

John Pridemore remains ill in Lee General Hospital.

Mr. and Mrs. Doyle Terry of Ben Hur visited Mrs. Fred Phillips and Lydia Terry Sunday afternoon.

Mr. and Mrs. Loyd Kieholtz of Washington, D. C., spent Easter weekend with Mr. and Mrs. Carl Gilley, Mrs. Mae Dixon of Big Stone Gap spent the weekend of April 13 with them.

Mr. and Mrs John Green, Theresa and Junior Mattson of Romulus, Mich., visited a few days with the Tilford Ray family.

Mr and Mrs. Garland James and Sharon of Johnson City spent the weekend with Mr. and Mrs. Paul James.

Mrs. Nat C. Ewing is a patient in Baptist Hospital in Knoxville at this time.

PENNINGTON GAP

Mr. and Mrs. Dale Howard of Mooresville, Ind., were visiting Mrs. Howard's mother, Mrs. Anna Skidmore and Barbara Sue through the Easter holidays.

Sp-4 Robert J. Skidmore visited home by telephone Easter with his mother, Mrs. Anna Skidmore and family. Skidmore is stationed at Fort Hood, Texas.

Mrs. John Fischer and daughters, Kay and Jan from Washington spent a weeks vacation with Mrs. Fischer's parents, Mr. and Mrs. Hugh Collins of Woodway.

Misses Helen and Nannie Ruth Cox were visiting with Barbara Sue Skidmore Sunday afternoon.

Mr. O. A. Vaughan has returned to his home after spending several weeks in Lee General Hospital due to a heart attack. He is getting along fine at this time.

Mrs. Marianne Felton and son, Lee have been here the past week visiting the Vaughans during her vacation from school.

Other visitors rescent of the O. A. Vaughans were Mrs. A. D. Wesley and Mr. and Mrs. Aubrey Wesley of Liberty, Ky. Also Mr. and Mrs. John Dolosinski and Mrs. Fitch Foster of Liberty, Ky.

C. B. and Gary Waddell were Sunday night supper guest of the Oscar Farleys.

Mr. and Mrs. J. K. McNamara of Ocoonita had as weekend guests Mrs. McNamara's sister, Mrs. Robert Riley and Mr Riley from Concord, N. C.

Mrs. Callie Yeary and son, Frank and his family visited one day last week with Mrs. Yearys sister, Mrs. Pearl K. McCulloch.

Mr. and Mrs. Joe Biggs of Woodway visited in the B. E. Johnson home one day last week.

MR. AND MRS. LARRY HART

Miss Kirk, Mr. Hart Speak Vows

On the evening of March 8, 1969, Miss Sherry Lynn Kirk, daughter of Mr. and Mrs. Elmer Kirk, formerly of Pennington Gap, Va., now residing in Powder Springs, Georgia, became the bride of Mr. Larry Richard Hart, son of Mr. and Mrs. Charles Hart. The wedding took place at Pleasant Hill Baptist Church in Powder Springs. The Rev. F. H. Johnsa performed the double-ring ceremony as the couple stood before the gladiolus-decked altar

Mr. Alvin Copeland and Mr Jeffrey Copeland presented a program of nuptial music

Mr. Chuck Hart, brother of the groom, served as best man. The ushers were Mr. Gary Kirk, brother of the bride, and Mr Jim Cash.

Miss Sylvia Shipp, maid of honor, wore a lovely blue satin gown with a matching veil. She carried a bouquet of pink carnations. Miss Kathy Hart and Miss Janet Crider served as flower girls. They wore matching blue dresses of brocaded lace. Tiny blue bows with embroidered flowers hanging from the ribbons were worn in their hair and they carried white baskets decorated with pink bows and filled with flower petals.

Given in marriage by her father, the lovely bride wore an eggshell satin gown trimmed in white lace and featuring a floor-length train. Her white tulle veil was caught by a tiara of seeded pearls. She carried a satin covered Bible belonging to her grandmother which was topped by a white orchid.

The mother of the bride wore a dress of blue lace. Complimenting her outfit was a white orchid corsage. The groom's mother wore a beige dress of brocaded satin. She also wore a white orchid corsage.

Following the ceremony, a reception was held in the church. The refreshment tables were covered in blue with a lace overlay. Accenting the beauty of the table was a pink carnation centerpiece and a three-tiered wedding cake Ivy covered columns further accented the tables. Cake and punch was served by Mrs Sue Cash, Mrs. Susan Lester, Mrs Rose Hart and Mrs. Elaine Crider

The bride's book was kept by Miss Manya Shipp

For her wedding trip to Florida, the bride chose a white wool suit. Her accessories were navy blue Gracing her shoulder was the white orchid which she carried during the wedding ceremony

Mrs. Hart is employed by the State Department of Education. The groom is now serving with the U. S. Navy and is stationed in P River, Md.

Flowers SAY IT FOR YOU

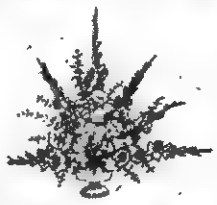

Leon and Hazel Newman, Managers
Phone 546-2571 Day or Night
Norton Floral Of Lee Co., Inc.
Pennington Gap, Va.

Motorola Auto Stereo Tape Player
8 Track Cartridge Operation
Includes Two 5¼" Speakers
We Install Complete
Creech Tire and Supply Company
Phone 546-1341 Pennington Gap

Ewing Equipment Company
Ewing, Va.
For John Deere Crawler Loaders

Service Grocery Weekend Specials
KRAFT'S SALAD BOWL Mayonnaise Qt. 49c
HACKNEY'S Milk LARGE CANS 2 for 33c
CANNED Beaches 2 - 29 OZ. CANS Only 99c
Chili with Beans 15½ OZ. CAN 29c
CANNED Tomatoes 3 - 16 OZ. CANS Only 49c
BARBARA DEE Cookies 3 - 1 LB. BAGS $1.00
SUNSHINE Dog Food 25 lbs. $2.49
FREE WITH EACH BAG 98c DOG COLLAR
Garden Seeds, Plants, Fertilizers
Service Grocery
"We Deliver"
PENNINGTON GAP
Dial 546-1235

In the Hour of Need
Davidson's Funeral Home
Phone 346-1196 Jonesville

MULLINS ELECTRIC
Licensed Electrical Contractor
All Types Electrical Wiring
Free Estimates
Call 546-1508 Pennington Gap

Announcing the first car of the '70s at 1960 prices.

FORD MAVERICK $1995*

(You don't have to read it all-but it's nice to know it's all there.)

Most new cars look like other cars. But when the word gets out that something really different is on the way, rumors run wild. Few cars have caused as much talk as Maverick. Ford's new entry in the small car field rivals the economy imports in price . . . but tops them in power, performance, passenger room and luggage capacity. We've been bombarded with questions about Maverick. Now, for the first time, here are the answers.

Q. Why did you build the Maverick?
A. We think of Maverick as another one of Ford Motor Company's answers to the gold drain Now Americans who want small car economy don t have to send their U S dollars overseas

Q. Why did you call it Maverick?
A. You know what a maverick is A maverick breaks the rules. A maverick is different Maverick plugs the big gap between the compacts and the imports It has a wheelbase eight inches shorter than a '69 Falcon, eight and one-half inches longer than a VW 1500 Nothing else like it.

Q. Why did you make it this size?
A. Maverick pinches pennies, not people We gave Maverick more leg room More shoulder room More luggage room. Good example the front seat of a Maverick offers you nine inches more shoulder room than the front seat of the leading economy import and its trunk can handle all the luggage for a family of four, including a set of golf clubs

Q. What do I get for the price?
A. You get your money's worth A complete built-for-Americans kind of car Room Hot styling Color-keyed interiors Even the heater is included Some economy car interiors are about as luxurious as a park bench. Not Maverick's You get plush seats Cloth and vinyl upholstery with unique tartan plaid cloth inserts You also get safety features like smart pull-out door handles Strong safety door locks Two-speed electric wipers Safety belts Head restraints Plus conveniences like armrests coat hooks lighted heater controls . . . important little things that add so much to your driving comfort.

Q. What about options?
A. You can get 'em if you want 'em You can order integral air conditioning (It's built in, not hung on) Other options include 3 speed automatic or low-cost semiautomatic transmission and a hefty 200 CID Six. But lots of people won't put an extra cent into this car Because it s all there A complete car all ready to drive home

Q. What kind of gas mileage can I get?
A. That depends on you as well as the car You can get as much as 25 or 26 miles per gallon—if you have an educated toe and the right road conditions If you have a lead foot, or do a lot of city driving you will get a lot less In tests by professional drivers at our tracks, where we do our best to duplicate actual driving conditions, Maverick averaged 22 5 mpg

Q. What kind of power does Maverick have?
A. Maverick s Six lets loose 105 galloping horses That's 52 more than you get in the 4-cylinder VW 1500 Maverick can cover 417 feet in ten seconds from a standing start That means you can get up to highway speed in a hurry When you enter a 70 mph turnpike, you won't feel like a retired bookkeeper thrust into the middle of a pro football game

Q. If it has an eight inch longer wheelbase than the leading import, does it still handle and park easily?
A. Maverick can U-turn in a tighter circle (35 6 feet) than the leading economy import (36 0 feet) Maverick can slant through traffic like a halfback It can turn on a dime and give you nine cents change If you've been driving any other American car you ll find Maverick's neat size adds up to 5½ feet to any parking space

Q. Can Detroit really build a small economy car that's tough and long lasting?
A. It s not easy, but we did it Maverick s unitized body construction makes it light strong and durat e s welded like a battleship Rustproofing comp nd goes into deep crevices that never see the light of day Then all that strength is covered with fou s of paint for lasting beauty Result one tough the car that s put together to stay together (The service schedule in the Maverick owner s manual goes up to 108 000 miles or nine years that ought to tell you something about its rugged durability)

Q. How about parts and service?
A. Maverick is designed to be unusually easy to service You're dealing with made in America parts and 6,000 easy-to-find Ford Dealers Fast repairs and easy replacements mean extra savings in both time and money

Q. Is Maverick really easier and less expensive to maintain than an economy import?
A. Definitely Maverick oil changes come only every 6,000 miles and chassis lubrication once every 36 000 miles The leading economy import recommends oil changes every 3 000 miles (twice as often as Maverick) and chassis lubrication every 6,000 miles (six times as often as Maverick!) Those are just a few examples of the many ways Maverick lessens inconvenience and lowers operating cost

Q. Can I do my own maintenance work?
A. Yes if you have an average amount of mechanical ability The Maverick owner's manual contains 24 pages of detailed diagrams and easy to-follow instructions for routine maintenance jobs you can do yourself, if you wish You'll find it easy to change spark plugs, replace ignition points . . plus many other do it-yourself repairs and replacements

Q. Can a small car be safe? And how safe is safe?
A. This small car incorporates the latest advances in engineering Maverick's brakes are as big as a standard compact's—designed to stop cars weighing hundreds of pounds more Maverick gives you weight power stability Designed for American driving conditions

Q. How does Maverick ride?
A. Here s where Maverick s longer wider stance really pays off You get a smoother quieter ride Maverick s tight strong unitized body helps eliminate squeaks and rattles Special insulation blocks out road noise The people who brought you a Ford that was quieter than a Rolls-Royce now bring you a small car that doesn t sound like a power mower

Q. Is there an advantage in the fact that Maverick is really a 1970 car?
A. Slower depreciation is one money in the pocket advantage Maverick s 1970 model designation means it keeps its trade in value higher, longer (Maverick is built to be a good investment from the minute you buy it to the minute you sell it)

Better come take a look at this one You ll find it where the action is night in there with other great Ford values like specially equipped Ford Galaxie 500 s , Fairlanes Mustangs and Falcons

You ll find them at your Ford Dealer s the place you ve got to go to see what s going on

For an authentic 1/25 scale model of the new Ford Maverick, send $1 00 to Maverick, P. O. Box 5397, Department N-50, Detroit, Michigan 48211. (Offer ends July 31, 1969)

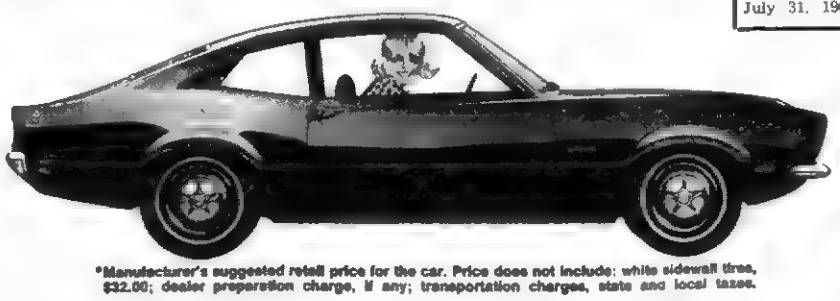

*Manufacturer's suggested retail price for the car. Price does not include: white sidewall tires, $32.00; dealer preparation charge, if any; transportation charges, state and local taxes.

IT'S THE GOING THING!
MAVERICK Ford

The place you've got to go to see what's going on-your Ford Dealer.

KEITH
from page one

native of Lee County and received his B. S. degree at Lincoln Memorial University in Harrogate, Tenn., and his masters in school administration from George Peabody College, Nashville. He has done additional graduate work in education administration at the College of William and Mary.

He served in the Army in World War II and was recalled to active duty in the Korean War. He served as prinicipal of Blackwater High School in Lee County from 1952 to 1958, Hampton High, 1958-60 and as principal of Buckroe Junior High, 1960-61. He has been purchasing agent for the Hampton School system since 1961.

His wife, also a Lee County native is supervisor of libraries with Hampton city schools. They have a daughter, age 14.

Keith is vice president of the Hampton Education Association Credit Union and third vice president elect of the Northampton Lions Club.

The Keiths are members of the Disciples of Christ Church.

Keith said he hopes to move to Mathews sometime in June to assume duties of the new assignment July 1.

These Stores Give CR Green Stamps

Cas Walker's Virginia Food Center
Pennington Gap

Novelty Clothing Co. - Pennington Gap

Pennington Esso - Pennington Gap

OPEN SUNDAYS
We Supported The Fat Calf Show and Sale
4-H and FFA Baby Beef
Regular Price

Lays Smoked — Lb.
PICNIC - - - - - - - - - - 39c

Armour's Mira Cured — Lb.
BACON - - - - - - - - 59c

Armour's (All Meat) — 12 Oz. Pkg.
FRANKS - - - - - - - - 39c

Selecto All Beef — Lb.
WIENERS - - - - - - - - - 59c

End Cut — Lb.
PORK CHOPS - - - - - - - - 49c

Center Cut Rib — Lb.
PORK CHOPS - - - - - - - - 79c

Snowdrift — 3 Lb. Can
SHORTENING - - - - - - - - 67c

JFG — Lb.
COFFEE - - - - - - - - 69c

JFG — 2 Lb. Can
COFFEE - - - - - - - $1.49

Stokley Golden Cream Style — 303 Size
CORN - - - - - - - - - 2 for 49c

Martha White — 5 Lb. Bag
Flour - - - - - 65c

Martha White — 25 Lb. Bag
Flour - - - - $2.09

Save 22c - 3 Jumbo Rolls - With Coupon
BOUNTY TOWELS - - - 95c

Giant Size
CHEER - - - - - - - - - 69c

Blue Band
MILK - - - - - - - 6 cans 93c

Newport Golden — 1 Lb. 1 Oz. Can
CORN - - - - - - - 7 for $1.00

Fresh Pole — 2 Lb.
BEANS - - - - - - - - - 39c

Fresh Golden — 5 Ears
CORN - - - - - - - - - - 39c

Bag
RADISHES - - - - - - - 5c

Soft Pink Lotion — Qt.
DETERGENT - - - - - - 39c

Kitchen Maid — 1 Lb. 5 Oz.
SPRAY STARCH - - - - 49c

Folding
COT WITH MATTRESS - - $8.88

Special 9 In. — Reg. $10.95
WORK SHOES - - - - - - - $7.95

Boys — Reg. $3.98
Loafers and Slippers - - - $2.98

Boys — Reg. $4.98
Loafers and Slippers - - - $3.98

Ladies Reversible
RAINCOAT - - - - - - - - - $7.95

CAS WALKER'S
VIRGINIA FOOD CENTER
Pennington Gap, Va.
Store Hours: Monday thru Thursday 9 A. M. - 7 P. M.
Fridays and Saturdays 9 A. M. - 9 P. M.

JONESVILLE 4-H
from page one

Revue.

The following 4-H members received red awards in their respective contests: Linda Neff, Flatwoods, Public Speaking, Girls; Michael Neff, Flatwoods, Public Speaking, Boys; Henrietta Rice, Pennington, Breads and cereals; Dennis Speak, Flatwoods, Electric; and Brenda Burchett, Flatwoods, Light Horse and Pony.

BANQUET
from page one

ing the past year.

Coach Stallard is a graduate of Norton High School, class of '52. He was an all-district player and one that helped Norton compile 56 straight wins. He is a graduate of Tusculum College, where he was a varsity "starter" for four years. He played on Smokey Mountain Conference championship teams during his freshman and senior years.

He was coach at Norton for eight years.

He received his Masters Degree from Purdue University after which he coached at Grundy for the 1967-68 season.

He has just completed his first year at Clinch Valley with a 10-14 record. 60% of the schedule was against four year colleges.

NEW SUPERINTENDENT
from page one

School. From 1953 '55 - Pennington Gap High School, coached all boys sports and taught Physical Education and Driver Education. 1955-'58 Gate City High School - Industrial Cooperative Training and Distributive Education; officated basketball in Lonesome Pine League and served as Vice-Chairman of District VIII Officials Association 1958-1963 Supervision Principal of the Jewell Ridge Elementary School, Richlands; 1963-'66 Principal, Stafford High School, 1966-'68 Administrative Assistant to the Superintendent of Schools. During this time taught at Virginia State Road Camp twice a week for six months.

He is a member of the faculty of University of Virginia Extension, having taught graduate classes for teachers. He was project director, Stafford County Safety Committee.

During his teaching career, he has been affiliated with numerous professional and civic organizations, having served as director and officer in most of them. He has served as delegate and attended various state and national educational meetings and conventions.

Mr. Strickland is a member of the Fredricksburg Methodist Church. He has served as a member of the Board of Stewards and as a Sunday School teacher.

He is married to the former Faye Counts of Big Stone Gap. They have two children, Glen Oren and Robert David.

He will assume his official duties in Lee County July 1, 1969.

BABY BEEF
from page one

shown as determined by breed and age. Of the seven classes there was one class of Shorthorns, three of Angus and three of Herefords. Lee County youths who were in the top ten placings are as follows: Greg Gilbert, Hereford, 2nd; Cathy Orr, Hereford, 4th; Kinard Fugate, Angus 4th; Cynthia Fannon, Hereford, 5th; Guy Gilbert, Hereford, 5th; Carolyn Cox, Hereford, 6th; Sidney Fannon, Hereford, 8th; and Marilyn Cox, Hereford, 10th.

The annual Show and Sale is sponsored jointly by the Bristol Chamber of Commerce and Valleydale Packing Company.

Persons interested in purchasing some of this high quality beef will find it on sale at the above mentioned stores.

GODWIN AT CVC
from page one

cil. Mr. Frank W. Rogers, Rector of the University of Virginia and a prominent Roanoke attorney, will bring greetings. Delegate Grady W. Dalton, Chairman of the Clinch Valley College Advisory Committee, will also bring greetings to the visitors. Mr. Joseph C. Smiddy, Chancellor of Clinch Valley College, will introduce the distinguished guests. Dr. Edgar F. Shannon, Jr., President of the University of Virginia, will introduce the main speaker for the occasion, the Honorable Mills E. Godwin, Jr., Governor of the Commonwealth of Virginia.

The building was designed by Oliver and Smith, Norfolk, Virginia, and Charles B. McElroy of Wise. The library was built by Armstrong Construction Co., of Kingsport, Tennessee.

The public is cordially invited to attend the program and an open house in the John Cook Wyllie Library immediately following the program.

ALL VIRGINIA CHORUS MEMBERS — Nancy Cridlin, left and Mary Wynn, both of Jonesville High School were members of the All Virginia Chorus that performed at Harrisonburg, on April 11 and 12.

Two Jonesville High School girls have been selected for the highest honor that can come to students in high school choral work in Virginia.

Mary Wynn, a junior and the daughter of Mr. and Mrs. Browning Wynn and Nancy Cridlin, a freshman and the daughter of Mr. and Mrs. Clyde Cridlin were chosen by individual audition at the Regional chorus tryouts at Tazewell, in February of this year. At that time they were chosen as members of the All State Chorus that performed at Harrisonburg, on Friday and Saturday of last week. The Chorus was under the direction of Dr. Paul Salmonovich, Director of Robert Shaw Chorale, North Hollywood, California.

The girls were accompanied on the trip by Mrs. David Jones, director of the Jonesville High School Chorus.

Jonesville High School has been represented on the All Virginia High School Chorus for the past ten consecutive years.

GOOD FARMING
from page one

evitability. Properly used they are an asset, not a liability.

Dr. Norman E. Lau, Coordinator, Chemical, Drug and Pesticide Unit, VPI recommends the following considerations be taken in selecting pesticides.

"1. Select a pesticide recommended for a specific use by a competent authority.

"2. Select a formulation that is effective against the pest to be controlled and suited for safe application with the equipment available.

"3. If there is a choice between using a coarse spray or a dust, select the spray to reduce drift hazards. The average particle size of dusts is considerably smaller than that of most sprays; dusts, therefore, tend to drift considerably farther than sprays.

"4. Select granules if they are as effective and as economical for your purpose as a spray or a dust. Granules rarely create a drift problem. However, granular pesticides may remain active in the soil longer than other forms of the same materials.

"5. Where possible, purchase wettable powders, emulsifiable concentrates, or dusts in containers of such a size that one or more containers can be entirely used for each tank charge; this eliminates the hazard of handling and storing partly filled containers.

"6. When there is a choice of formulations of a pesticide consider these relative hazards:

(a) An oil-soluble formulation is usually more hazardous to operators than a water-soluble formulation; it is more easily absorbed through the skin.

(b) Formulations that are not completely soluble are less hazardous than water-soluble or oil-soluble formulations."

HIGHWAY SAFETY
from page one

the local highway safety commissions, also established by legislation, of 39 cities and 96 counties. J. Evan Skaggs is chairman of the Lee County Commission.

Main speaker for the one-day meeting will be Governor Mills E. Godwin, Jr. Also on the program will be various local chairmen, state officials, a state commissioner and a physician who will demonstrate a special motor vehicle tail light assembly he has developed.

On April 22, at 8 p. m., Mr. Hanna said the Virginia Highway Research Council will conduct a demonstration of reflectorized motor vehicle license plates at Northfield Airport, three miles north of Richmond on the west side of U. S. Route 301. This meeting will be open to the public and Mr. Hanna stated that the demonstration does not constitute an endorsement of or an approach to rejection of this product. It constitutes only an impartial survey.

The Advisory Committee is directed by law to meet at least once annually and at such other times as the Director of the Highway Safety Division might call meetings.

BOYPOWER · MANPOWER
America's manpower begins with BOYPOWER

Last Saturday Jonesville Cub Pack No. 384 launched a project designed to help greatly with the national effort to promote Keeping America Beautiful.

The boys passed out, door-to-door, a small free brochure telling of everyone's individual responsibility to Keep Our America Beautiful. At the same time they were offering for sale boxes of "America the Beautiful" color note stationery.

This stationery shows 12 scenes of America, without specific identification of the location. The cost of a box of notes was $1.25. Rick Edens, Cub Master of the Pack said, "so many projects are nothing more than requests for donations and are not really money-earning projects. This is not the case with these cards."

The campaign was a success but a number of residents were not at home when Cubs visited them. Persons who would like to have these cards may still get them by calling either of these numbers — 346-1589 or 346-2072.

Pack 384 meeting (March and April) Friday, April 18, 7:00 p. m. First United Methodist Church of Jonesville.

Troop 382 meets at 7:00 p. m. at ODP.

Other members of the Lee County committee are Charles Cox, Nat C. Ewing, Charlie Smith, John Seale and Robert Graham.

ROSE HILL

Mr. and Mrs. White Marcum were dinner guests of Mr. and Mrs. Sanders Grabeel.

Mr. and Mrs. Erick Johnson and family, Oak Ridge spent Easter Sunday with Mr. and Mrs. Lawrence Hensley. Also their son who is employed in Kingsport spent the weekend at home.

YOUR PEOPLES LIFE REPRESENTATIVES

In Pennington Gap
Robert Seal
J. B. Catron

In Jonesville
Dewey Johnston

In Ewing
Paul Jones

PEOPLES LIFE INSURANCE COMPANY
District Office: Kemmerer Bldg., 9th and Park Ave., Norton, Va. Phone 679-2551
H. H. Couch, Mgr.

Lee-Ford, Inc.
"We Service What We Sell"

Join The Crowd See The Biggest Show In Town

MAVERICK

- - - - AT - - - -

Lee-Ford

ECONOMY
Be a maverick. Make friends with fewer gas station attendants. Great gas economy. Up to 22 mpg. 6 months or 6,000 miles oil change. . . bolt-on front fenders, one piece front grille. . . printed electrical circuits. . . easy-to-work-on six cylinder engine.

POWER
Be a maverick. Whistle up 105 galloping horsepower in the standard six — 120 hp in the optional Six. Large port cylinder head allows better engine breathing. . . quicker acceleration. . . improved performance at higher speed ranges. Low maintenance. And clean the atmosphere up a little. Both engines equipped with exhaust emission control system.

STYLE
Sizzling exterior styling with optional Accent Group with bright drip rails, window frames and wheel covers. Mad, mod color-keyed interiors, too: cloth and vinyl upholstery with tartan plaid seat inserts standard: bold stripe seat inserts optional. Be a maverick — cut loose with the quality-built little one that gives you the maverick feeling.

67 Mercury Cyclone, 2-Door Hardtop, Bucket Seats, A Cream Puff.

65 Fairlane, 500, 4-Door, V-8, One Owner, Mrs. Eva Rush, Jonesville, Va.

65 Fairlane, 500, 2-Door, V-8, Extra Nice, Mr. Walter Taylor.

67 Ford Galaxie Convertible, Extra Nice.

67 Ford ½ Ton Truck, Extra Nice.

68 Ford ½ Ton, V-8, Long Bed, Wide Bed, 6,000 Actual Miles, Custom Cab, Radio, A Cream Puff.

60 ½ Ton Falcon Pickup Truck.

55 Chevrolet, 2-Door, V-8, Overdrive, New Red Paint, Like New Inside.

LEE-FORD, INC.
Dealer License No. 1848
PENNINGTON GAP, VA.

VIRGINIA
APR 28 1969
STATE LIBRARY

POWELL VALLEY NEWS

"In the Heart of the Beautiful Cumberlands"

49 YEAR ★ NO. 17 | Pennington Gap, Lee County, Virginia, 24277 | Thursday, April 24, 1969 | Eight Pages ★ Ten Cents

OUTSTANDING ATHLETES — Larry Mosley, left, and David Hughes received trophies last Friday evening at the Pennington High School All Sports banquet. Recognition was also given others who had contributed to the PHS athletic program.

David Hughes was honored for his outstanding effort and ability as a basketball player and Larry Mosley was likewise honored in the sport of football when the annual All-Sport banquet was held at the Pennington High School.

Featured speaker of the evening was Coach Joe Stallard of Clinch Valley College. His topic, "Thank Goodness They Don't Play Like They Used To," held the interest of the audience as he compared players, coaches and equipment and facilities of today with those of just a few year ago.

He pointed out thin basketball and all sports are better in every respect than they were in the not-too-distant past. He also had a good word for the fans, stating that they too, had improved considerably

One of the highlights of the event was the presentation, to Principal E. C. Sumpter of two sportsmanship awards for the school from the Lonesome Pine District for outstanding sportsmanship in football and basketball. The awards were presented by John Pierce and Rickey Myers.

Awards and letters were presented to the players by the coaches. A special award for Dr H. A. Kinser who could not be present was accepted for him by his son Allen Paulette Williams, representing the Pep Club, presented a check to the cheerleaders in appreciation for their efforts.

Mr Sumpter served as master of ceremonies

LMU Gets Grant Of $1000 From KU

The Kentucky Utilities Company has recently made a substantial gift of $1,000 to the forward program of Lincoln Memorial University. The gift was presented to President Livesay by Milton H. Lewis, Kentucky Utilities Manager of Pineville, and W. A. Smith of the Middlesboro office.

In accepting the contribution Dr. Livesay said, "It is gratifying to know that so many friends like Kentucky Utilities Company recognize the value of furthering the programs of higher education in the tri-state area. Private education continues to play an important part in the growth and development of young people of our country and we're happy that Kentucky Utilities is one of many progressive companies that are teaming up in support of Lincoln Memorial University."

Lee County Featured In Childrens' Book

Lee County scenes and scenery will be seen across the nation next week in a national magazine according to Virgil Q. Wacks, President of the Lee County Chamber of Commerce.

The May issue of Jack and Jill, a children's magazine will feature the Cumberland Gap National Park in their "Let's Discover America" series, devoting three full pages to the area especially in Lee County covering the White Rocks, Powell Valley, etc., in full color.

If children influence vacation travel plans to beautiful places, the Park and Lee County may be crowded this summer.

Just For Fun

Confucius says: When a man suddenly discovers he has a mouth full of scalding hot coffee, no matter what he does next will be wrong

"Pedro" Schley presents certificate of appreciation to Georgia and Marion Harris of Jonesville for the Harris family's participation in the scouting program. See story page eight.

Mrs. Lillian Morris receives Charter for Explorer Post 303 She accepted the charter for the Keokee Community Action Club, the sponsoring organization Mrs. Pauline Barker president of the organization could not be present for the meeting Avery "Smoky" Maggard Cherokee District Scout Executive made the presentation last Monday evening Keokee has one of the first Explorer Posts in the nation to enroll girls as members

Thieves Steal Guns, Records From Wholesale

Thieves forced entry in the P & P Wholesale last night by breaking through the floor.

After forcing entry into the safe, the following items were taken: .25 cal. nickle plated Titan automatic pistol, serial no. 17037; two .38 cal. pistol 2 in. barrel, Charter Arms, serial nos. 39075 and 40146; .22 cal. Erma automatic pistol Navy model, 12 in. barrel no. 61394; .22 and .22 magnum combination Erma Deputy 447407; S&W .38 model 36 2 in. barrel, blue, 730-829, .22 cal. Hi-Standard Snubnose no. 1795275, according to James Fletcher, owner and manager

Also taken were company records, car titles, Virginia Food Stamps.

Value of the missing merchandise was over $300

A reward for the return of the merchandise and especially the records will be paid by P & P Wholesale.

Wampler For Compensation For Coal Miners

WASHINGTON — Rep. William C. Wampler joined several other members of the House of Representatives last week in introducing legislation to provide compensation to disabled coal miners who are suffering from pneumoconiosis but who are not eligible for compensation under state laws

"There is a definite need for such legislation," said Wampler, "since many miners with black lung and other form of pneumoconiosis cannot qualify for compensation under the workmen's compensation laws of the states because the statute of limitations has expired for them or because retroactive payments are prohibited. Since these

turn to page four

REMINDERS!

Dryden Ruritan Club will meet Saturday, April 26 at 7 p. m.'

Cake walk, bingo, prizes, entertainment at Jonesville School, Saturday, April 26, 7:30 p. m Sponsored by Horse Hollow Ruritan Club

Lee County 4-H Club Share the Fun Program is Saturday, May 3, 7:30 p m at Jonesville Elementary School'

Regular meeting Friends of the Library, Monday, April 28, 7:30 p. m. Book review by Mrs Clara Fugate - "African Genesis"'

Bank Women's Club Elects Officers

The Bank Women's Club of Southwest Virginia met at the Coach House in Big Stone Gap, Virginia, with the Wise County National Bank of Norton and Wise, Virginia, as host bank for their April meeting There were 67 members and 4 guests present

A musical program was presented by Randall Hylton of Clinch Valley College

Mrs. Edna Moretz President presided over the meeting Miss Alcolum Everett was presented a gift from the members as an honor and recognition for her years of banking service prior to her recent retirement from The First National Exchange Bank, Appalachia, Va

New officers were elected for

turn to page four

BAPTIST BIBLE SCHOOL CLINC SATURDAY

Powell River Associational Vacation Bible school clinic will be held at First Baptist Church at 9:30 this Saturday. All teachers and leaders of VBS are encouraged to attend The clinic will last till 2:00. Please plan now to attend.

SPECIAL SERVICES AT CHURCH OF GOD OF PROPHECY

The Gospel Velvetones of Elizabethton, Tenn., along with the Prophetts of Pennington Gap Va., will sing at the Church of God of Prophecy on Route 1, Pennington Gap, Va. on Saturday night, April 26.

The Pastor, William F Cress invites everyone to attend this singing

TIME!

Sunday, 12:01 a. m. begins daylight saving time. Before you retire on Saturday night, turn your clock forward one hour.

Supervisors Of Instruction Meet At Dryden

Approximately thirty supervisors of Southwest Virginia visited the United Data Processing Center at Dryden to observe and learn how to operate the computer programmed for a course of instruction in mathematics.

The computer located in Dryden offers instruction in modern mathematics for elementary teachers

Jointly sponsoring the project are the Appalachian Educational Laboratory, DILENOWISCO - a Title III Center serving the Counties of Dickenson, Lee, Wise, Scott and the city of Norton, the Virginia State Department of Education, the Computer-Assisted Instruction Laboratory at the Pennsylvania State University and the International Business Mac-

turn to page four

"Dialogue With Theologians" At CVC May 3

What is the meaning of Jesus Christ in history and in today's world?

This question will be discussed at the second annual "Dialogue with the Theologians," to be held at Clinch Valley College, Wise, Virginia, on Saturday, May 3.

The public is invited to attend the conference, which will be sponsored by the Appalachian Projects Committee, a county-wide ministers group Lectures and discussions will be held from 9:30 a m to 4 00 p. m

Addresses related to the central question will be given by theologians from three different Christian communions Questions and discussion from the audience will follow each address

The participating theologians are:

Harold P. Nobelsick, Vice President and Professor at the Near East School of Theology, Beirut, Lebanon. Native of Alexandria, South Dakota. Presbyterian minister and author

Eric Charles Rust, Professor of Christian Philosophy, The Southern Baptist Theological Seminary, Louisville, Kentucky Baptist Minister, Lecturer and Author.

W C H Driessen, O P, Seminary Professor in Nijemgen Holland Visiting professor at Catholic University Washington D C Catholic priest and author

Health Department Officials To Attend State Meeting

Dr G. C Honeycutt, Jr., of the Lee County Health Department will attend the Virginia Public Health Conference to be held at Hotel Roanoke, Roanoke Virginia April 29 through May 2

Governor Mills E Godwin Jr., will address the first general session of the conference Wednesday, April 29 at 9 30 a m

The theme of this year's conference is, "Planning for Total Community Health" and will be attended by approximately 750 state health workers, as well as representatives of voluntary health agencies whose organizations are active in health matters throughout the commonwealth

Other local health workers who will be attending the conference are Florence J Allen Willie Slemp Janet R. Carroll, Joyce Peters Sue Mullins, Public Health Nurses, Sanitarians Mr L. L Hartley and Tommy D Livesay

Topics slated for discussion include communicable disease control, public² health nursing dental health environmental health planning and responsibility and sanitation in space

Specialists in their fields from the U S Public Health Service leading medical centers and state agencies have accepted invitations to speak

Principal Named for Pennington HS

A new principal was named for the Pennington High School for the coming year and opposition was voiced against the Robbins Chapel Elementary School principal at the County School Board session on Tuesday

F E McCoy, currently serving as principal of the Coeburn Elementary school in Wise County has been appointed as principal of Pennington High School for the coming year He has held the Coeburn position for the past several years

A major portion of Tuesday's session was spent listening to a group of patrons and citizens from the Robbins Chapel area voice their complaints against Robert Mullins, the school principal

At a previous session, two weeks ago, the Board had listened to a group who had appeared before the Board in Mullins' behalf. Following their plea that he be retained, the Board, at that meeting gave approval to Mullins' continuing as principal for the coming year

Tuesday's delegation charged that those who had appeared before the board in Mullins' behalf some two weeks ago were either employed at the school or, for personal or political reasons were aligned with Mullins

A second group, apparently favoring Mullins was present at Tuesday's meeting to hear the charge made.

Attorney Glen Williams who told the Board he had been retained by the group, called various members of the delegation for answers to questions

turn to page four

Evarts - Bonny Blue Road Plans Made

An undertaking almost twenty years ago by Lee Countians to build a highway across Black Mountain from Bonny Blue that would open up vast boundaries of coal and put many men to work has been revived, according to Virgil Q. Wacks, of Lee County Chamber of Commerce

A joint meeting was held this week at St. Charles with a definite program set forth as proposed by Virgil Q. Wacks, President of the Lee County Chamber of Commerce and approved by delegations from both Harlan and Lee County officials.

Mr. Charles Scoville, Mayor of Evarts, Kentucky and the entire Evarts Council along with highway planner Grant Howard presented the Harlan version of

turn to page four

Good Farming

by Joe P. Lyle

Dr Harlan E. White, Extension forage specialist at Virginia Tech, offers several suggestions to farmers that may need additional feed between now and corn silage harvesting time He points out that small grain crops can be used to an advantage when additional feed is needed

He said farmers should be able to produce 6 to 8 tons per

turn to page four

"IT DOESN'T HURT A BIT" — Renee Mullins 5-year-old kindergarten student gets an almost painless measles injection Dr. Dan Gabriel uses the "space age jet injector" type gun that will be used in the measles clinics over the county this coming Sunday. No needle is used with this method of vaccination.

"End Measles" Drive Set For Sunday

On April 27 from 2-5 p. m. measles immunizations will be given free at Thomas Walker High, Keokee High School, Pennington Gap Elementary, St. Charles High School, Jonesville Elementary, and Jasper Elementary. This is for children ages one through twelve. The elementary school children will be given a leaflet to take home to advertise the clinics. All children will be required to have a parent or guardian come with them.

The clinics are sponsored and promoted by the Lee Jaycees, Medical Association with assistance from the Health Department.

Children one year and older who have not had this 10 day, bad, old fashioned, hard, red

turn to page four

I.O.O.F: to Celebrate 150th Anniversary

International Order of Odd Fellow lodges in this district will celebrate the organizations 150th anniversary Saturday, April 26.

The observance will be held at Jonesville, with Lodge 121, at 6 00 p. m.

Bailey Makes Lowest Score Yet On Golf Course

Clyde Bailey, Pennington Gap, totaled the lowest 18-hole score for any amateur who has played the Cedar Hill course, according to Doc Goss, the club pro.

The low score of 74 for 19 holes was made by Bailey last Wednesday. Par for 18 holes is 72. He had a score of 38 for the front nine and 36 for the back nine.

Playing with him at the time were Jerry Hughes and Jack Evans.

Club activities in the near future include a Pro-Am tournament on Monday, May 26. The tournament will be open to area professional golfers and amateur golfers.

TW High School Senior Play Tomorrow Night

Thomas Walker High School Seniors will present their play on Friday, April 25, 1969 at 8 00 p m

The play a three act farce, is entitled "A Ready-Made Family" The cast is composed of June Ramsey, Bob Bays, Betty Jo Crumley Linda Seals, Suzanne Cavin Mike Brooks Jewell Ball Larry Fleemin Frances Cottrell and Billy Wolfenbarger

The production is directed by Mr Jimmy Whitt, Mrs Sue Beaty and Mrs Carol Skeen Admission is 50c and 75c

Area Drama Being Studied

Virgil Q. Wacks, President of the Lee County Chamber of Commerce announced today the possibility that Lee and Harlan Counties may jointly present a big open air drama this year.

Wacks, said he had conferred at length with Bob Porterfield at Barber Theater in Abingdon about production personnel, the cast and a play. Barter would handle the production from Abingdon, using Broadway talent and director with Lee and Harlan Countians placed into the cast where best fitted.

The shows would run on Fridays and Saturdays, being presented at the Jonesville Bowl in Lee County and at the baseball stadium and new million dollar high school auditorium at James A. Cawood High School in Harlan

Porterfield Wacks said is checking out the possibilities this week in Abingdon and New York while Wacks checks on the possibilities in Lee and Harlan Counties They will meet again Monday for further discussions

REHEARSE — Members of the "Barefoot in the Park" cast are putting the final touches on their performances for Friday and Saturday night's production at the Middlesboro National Guard Armory. Going over a scene are, from left, Quinton Wacks, Jim Woolum, Van Newstrom, Mrs. Frankie Inman and Kelly Clore The play begins at 8:15 p. m each night following a 6.30 p m dinner given by the St. Julian's Mothers Club Tickets for both the dinner and play are $4 per person and are on sale at Jackson Studio in Middlesboro and Pineville or from Mother's Club and Middlesboro Little Theatre members

Forty-ninth Year
POWELL VALLEY NEWS
Published each Thursday by
POWELL VALLEY PRINTING COMPANY
Entered at the Post Office at Pennington Gap, Virginia as Mail Matter of the Second Class.
Subscription: $3.00 a year in advance in Lee County; $4.50 a year in advance outside Lee County.

Today's Meditation

From The Upper Room

Read II Corinthians 4:7-12

Fear not, for I am with you, be not dismayed, for I am your God. (Isaiah 41:10, RSV)

One day I stood on the edge of the Kilauea Crater in Hawaii. Suddenly out of the crater arose several beautiful white birds, commonly known as the crater bird.

The park ranger told us that they were the kaoe, which live on the squid they catch daily. He said, "They prefer to nest in the walls of this crater whey they know their young will be safe."

Safe inside a living volcano! He explained further that in the crater is far safer than on a rock ledge near the ocean breakers, for a volcanic eruption is infrequent, whereas big waves are daily occurrences. When the volcano becomes active, the birds get their warning from the rising temperature and fly out of danger's way. Their exodus notifies the Hawaiians, who immediately come up for the show.

I thought how like our dependence upon God is the kaoe's reliance on the warning from nature. God warns us whenever danger comes near to us. He not only warns; he tells us through His Word to avoid it.

PRAYER: Dear heavenly Father, strengthen our faith today. Help us to be more alert to the dangers and pitfalls of sin. May we keep ourselves safe and free even in the midst of evil In the name of Thy Son, our Lord Amen.

THOUGHT FOR THE DAY

If we rely upon God, He forewarns us of evil and helps us overcome it.

Mabelle B. McGuire (California)

Copyright — The Upper Room

U. S. ARMY, VIETNAM (AHTNC) — Pictured on the job in Vietnam is Army Specialist Five Jacob N. Kleineick, whose wife, Inga, lives at 500 Kippax St., Hopewell, Va. The sepecialist is a cook with the 593rd Signal Company.

He entered the Army in July 1955 and was stationed at Ft. Lee, Va., before arriving overseas in April 1968.

He attended Pennington High School.

Miss Hester and Mr. Gilliam Wed

Miss Etta Jeanette Hester and Mr. Jerry Wayne Gilliam were united in marriage, Saturday, April 5 at 1:00 p. m., at the Fairview Baptist Church of St. Charles, Va.

The bride is the daughter of Mrs. Hazel Hester of St. Charles, Va. The groom is the son of Mr. and Mrs. Mack Gilliam of Pennington Gap, Va.

The double ring ceremony was performed by the Rev Walter Peters.

The bride is a 1964 graduate of St. Charles High School and is presently employed by Key Punching Services, Pennington Gap.

The groom is a 1964 graduate of Pennington High School and is presently employed by Kingsport Press, Kingsport, Tenn.

Mrs Wanda Kimberlin, sister of the bride, served as maid of honor.

Mr Ronald Gilliam, brother of the groom served as best man.

The couple are making their home in Pennington Gap.

PENNINGTON GAP

Mr. and Mrs. B. H. Wainscott have just recently returned from St. Petersburg, Florida, where they were joined by Major and Mrs. Frank L. Seeger and sons of Augusta, Georiga. (Mrs. Seeger is the former Davine Wainscott.)

During the week long vacation they enjoyed the various colorful programs of "Festival of States" in progress there

Mr. and Mrs. Joe Shufflebarger, Miss Virginia Shufflebarger and a friend, Mrs. Dyke from Pineville, Ky., visited with Sallie Z. Adams over the weekend.

Alpha Chi Chapter DKG Represented At Marion Meeting

The Alpha Chi Chapter of Delta Kappa Gamma International Society was well represented at the Multi Chapter Luncheon meeting held April 12, at Holiday Inn, Marion, Virginia.

The highlight of the meeting was the challenging speech of Dr. Ethel Thompson, President of Virginia Iota State Society. Dr. Thompson's speech inspired the hundred-fifty women educators present with her talk about "What women should be doing to Improve Daily Living." She stressed the unique role of each individual in the influence of the quality of daily living She also stressed and explained the vast impact of one individual's attitude on others with whom they come in contact daily.

Dr. Thompson's warm and charming personality enchanced her words of wisdom and challenge, making her influence felt by the following Alpha Chi members present: Mrs. Jetta Bailey, Mrs. Garda Browning, Miss Kathleen Burchett, Mrs. Nelle Carter, Mrs. Viola Emmett, Mrs. Mae Hobbs, Mrs. Betty Laningham and Miss Margaret Rasnic.

PENNINGTON GAP

Elmer Baird is in Holston Valley Community Hospital recuperating from a recent illness. Mr. Baird is the father of Mrs. Edward Stacy.

Mr. and Mrs. V. T. Laws and family of Kingsport visited with the Deri Johnson family over the weekend. Mrs. Laws is a sister of Mr. Johnson.

Earnest Collins from Dryden has underwent surgery in Holston Valley Community Hospital and doing nicely.

Ewing Equipment Company
Ewing, Va.
For John Deere Corn Planters

MOHAWK means fine CARPETING
choose from our wide selection now on display ● the quality you buy today will reveal itself over years of beautiful service.
FREE ESTIMATES
ROGERS HOME DECORATORS
ceramic tile ● inlaid vinyls ● expert installation
Phone 546-1481 Pennington Gap

MULLINS ELECTRIC
Licensed Electrical Contractor
All Types Electrical Wiring
Free Estimates
Call 546-1508 Pennington Gap

ABSOLUTE AUCTION
Saturday, April 26 – 10:30 A. M.
The Buster Erwin Farm
25 Acres Subdivided Or As A Whole — Located On Paved Road Just Off The New 11E Highway 1 Mile North Of Jonesboro At The Junction Of Tavern Hill Road and Hales Road In The 15th Civil District Of Washington County, Tennessee - Improved With Good 6 Room Frame Home With Bath and Furnace, Good Barn, Utility House, Garage, Crib and Workshop - Watered By Large Spring, Well and Creek - .36 Acre Tobacco Base - This Farm Is In A High State Of Cultivation With Good Fencing and Within A Few Minutes Drive Of Jonesboro and Johnson City and Easy Driving Distance Of Kingsport, Erwin and Elizabethton. — If You Are Looking For A Good Well Located Home Located On A Small Acreage Or A Large Farm Or Good Vacant Land With Creek, You Cannot Afford To Miss This Sale Because Mr. and Mrs. Erwin Have Bought Other Property and Moved To Florida. — Immediate Possession - Terms: ½ Down, 1, 2, 3, 4 and 5 Years On Balance — Personal Property: International "424" Tractor Used Only 500 Hours, 7 Ft. International Mower, 2 Bottom Plows, Disc, Tiller, New Rake, Tractor Boom, Bush-Hog Mower, 2 Row Corn Planter, Horse Cultivator, Lay-Off Plow, One Row Corn Planter, Turning Plow, Hog Vat, Hog Feeder, Grist Mill, Chicken Brooder, Pipe Fittings, 2 Electric Motors, Pipe Vise On Legs, Wheelbarrow, Deep Well Pump, Wagon, Trailer, 1300 Tobacco Sticks, Cut-off Saw; Carpenter Tools, Platform Scales, Kitchen Scales, 2 Refrigerators, Hotpoint Electric Range, Home Comfort Wood Range, Studio Couch, 4 Rockers, Porch Swing, Old Table Chairs, Stone Crocks, Iron Pot, Fruit Jars, Dishes and Many Other Items.
FREE CASH GOOD FOOD GOOD MUSIC
JEFFERS BROS. AUCTIONEERS
201 West Main Jonesboro, Tennessee Phone 753-6771
Leonard Laster 546-2359 SALESMEN Eunice Laster 546-2426

Professional killer guarantees work
$25,000 TERMITE DAMAGE GUARANTEE
Bruce-Terminix wipes out termites, gives you a $25,000 guarantee against future termite damage. Terminix also kills ants, roaches, mice, any household pests, and keeps them from coming back. For guaranteed pest protection call Bruce-Terminix—"professional killers."
The nationwide pest prevention service
TERMINIX
Myers Lumber Co.
Phone 546-1622, Route 2
Pennington Gap, Va.

CLASS OF '89!

Your electric heat will still be modern when he graduates

Your flameless electric heating system will still be keeping you comfortable and warm when today's toddlers graduate from college. Probably without a penny of maintenance, too.

Chances are, any other heating system would have to be replaced by then—or at least require several hundred dollars in maintenance, repairs and service.

Converting to electric heat adds years-ahead value to your home. It will be as modern tomorrow as it is today. You are money ahead in the long run with modern electric heat.

For further information on electric heating—or free planning service on the proper system for *your* home—stop in at our local office. No obligation whatsoever!

OLD DOMINION POWER COMPANY
Six rate reductions since 1962

Fantastic Fury Month Savings
At Your Plymouth Dealers

Plymouth Fury III 2-door Hardtop PAA

A Fury III complete with

All the popular options most people order anyway. Big features like: power steering, power brakes, automatic transmission, AM radio, vinyl roof, whitewall tires, Deluxe wheel covers and more.

And they're all priced to save you money.

We look at it this way: If we offer you our most popular model, specially equipped, at good sized savings, then we're going to sell a lot of Furys.

Stop in today. Check our special prices on specially-equipped Furys. You'll see why we call April "Fantastic Fury" month.

$[redacted]

AUTHORIZED DEALER CHRYSLER MOTORS CORPORATION

ROLLER MOTOR CO.
1701 E. Morgan St. Pennington Gap, Virginia

JONESVILLE AUTO SALES
Church St. Jonesville, Virginia

WANT ADS!

SEE OTHER CLASSIFIEDS
On Page Five

MONUMENTS and MARKERS — Stones of any size or design. Cemetery Lettering. All work guaranteed. Buy from us and save. Hyden Monument Works, Rt. 2, Pennington Gap at Woodway.
Adv. No. 24-TF.

For new bathroom equipment, remodeling and installations, new pumps and water heaters. Heating and air conditioners installed. Also paneling inside walls. Call, Cress Heating and Plumbing 546-2423 for free estimations.
Adv. No. 11-TF.

It pays to keep your farm machinery in top-notch condition. We service all makes and models. See us for new and used tractors and equipment. Call or See us before you buy. Glass Machinery and Equipment Co. Phone 346-1732, Jonesville.
Adv. No. 2-TF.

IF YOU NEED COAL AND WOOD — Call 546-1953. Also general hauling. Daniel Cox and Son.
Adv. No. 11-TF.

ORDER OF PUBLICATION
VIRGINIA:
In the Clerk's Office of the Circuit Court of Lee County, the 14 day of April, 1969.
Minnie Belle Barber, Complainant.
Vs. In Chancery
Eck Lowell Barber, Route 1, Deerwood, Maryland, Defendant.
The object of this suit is to obtain a divorce from the bond of matrimony on the grounds of the separation and living apart for more than two years; Complainant be granted care, custody and control of two infant children; and that Complainant may have such other relief as the nature of her case may require.
An affidavit has been made and filed that the defendant is not a resident of this State, it is ordered that he appear before this court within ten days after due publication of this order and protect his interests herein.
An Extract - Teste:
Glen M. Williams p. q.
Jonesville, Va.
Arthur T. Burchette, Clerk
by Claudia G. Lee, Deputy Clerk
Adv. No. 16-4t.

SUPERVISOR - DIRECT SALES — You may be one of the 3 key people we seek to develop and train as distributors. High - income potential for management - minded people. Retirement possible. Write: C, Box 277, Pennington Gap, Va.
Adv. No. 17-2t.

LONG-TERM LOANS
FEDERAL LAND BANK LOANS
SHORT-TERM LOANS
Production Credit Loans. Money for your farm, farm home and farm family needs. You pay only simple interest for the actual time you use the money. Call or visit us today. Farm Credit Office, Big Stone Gap, Va. O. F. Stickley, Mrg., Telephone 523-1341.
Adv. No. 1-TF.

Give your car more than just a wet wash. Wash it to suit you, at the MAGIC WAND CAR WASH, Pennington Gap.
Adv. No. 13-TF.

PLUMBING Supplies and Service, Call 546-1225 or 546-2638.
Adv. No. 3-TF.

ORDER OF PUBLICATION
VIRGINIA:
In the Clerk's Office of the Circuit Court of Lee County, the 8 day of April, 1969.
Earnest Earl Gilbert, Complainant.
Vs. In Chancery
Laura Jane Gilbert, Route No. 1, Livingston, Kentucky, Defendant.
The object of this suit is to obtain a divorce a mensa et thoro on the grounds of desertion and after one year has elapsed from time of separation that a divorce from the bonds of matrimony be decreed him; and custody of infant children be awarded him; and that Complainant have such other relief as nature of this case may require.
An affidavit has been made and filed that the defendant is not a resident of this State, it is ordered that she appear before this court within ten days after due publication of this order and protect her interests herein.
An Extract - Teste
Glen M. Williams p. q.
Jonesville, Va.
Arthur T. Burchette, Clerk
by Claudia G. Lee, Deputy Clerk
Adv. No. 15-4t.

FOR SALE — Pigs and shoats, wheat straw, steel barrels, wood and kindling. See H. T. Roop, Jonesville. Phone 346-1533.
Adv. No. 15-TF.

$100 REWARD for information leading to the arrest and conviction of person or persons who stole household goods from my home. Nancy Pearson.
Adv. No. 16-2t.-pd.

WANTED — Qualified, experienced auto mechanic for County School Bus Shop. Interested persons should apply to School Board office, Jonesville, Va.
Adv. No. 17-1t.

REPAIRS AND SERVICE on lawn mowers and tillers. 2 days each week. For more information call 546-1235.
Adv. No. 15-3t.-pd.

LADIES: Without previous experience you can earn $3 or more per hour in your spare time. We train you. Write: C, Box 277, Pennington Gap, Va.
Adv. No. 17-TF.

NOTICE — If you have not had your beef or hogs processed for the winter, now is the time to do so. Phone 546-1221, Lee Packing Co., Pennington Gap, Va.
Adv. No. 7-TF.

REGISTERED HEREFORD BULLS FOR SALE — Two years old and yearlings also yearling Heifers, sires, BR Colorado Domino and Battle Lad Intense. Farm located 3 miles west of Pattonsville, Va. on road 604. See G. Q. Horton, Pennington Gap or phone 546-1712.
Adv. No. 9-TF.

FOR HIRE — Bulldozer, Hilift loader. Call or see Orville Kelly, Ben Hur, Phone Jonesville 346-2154.
Adv. No. 46-TF.

Ford TRACTORS EQUIPMENT
Authorized Service
GENUINE PARTS
Lee Tractor and Implement Co.
Jonesville Phone 346-2022

PIANO FOR SALE — Wanted responsible party to take over small monthly payments on a slightly used Early American Maple Spinet Piano, like new. Will take less for cash. Must be sold to settle old account, if interested write to Credit Mgr., P. O. Box 7038, Lexington, Ky.
Adv. No. 17-2t.

RETIRED COUPLE — Earn good income. Set your own hours. Dignified, pleasant work: No limit on age. Will interview you. Write: C, Box 277, Pennington Gap, Va.
Adv. No. 17-TF.

WELL kept carpets show the results of regular Blue Lustre spot cleaning. Rent electric shampooer $1. Penn. Hdwe & Furn. Co.
Adv. No. 17-1t.

WONDERFUL MONEY - SAVING BARGAIN specials for your customers help you make a big success as a Rawleigh Products Dealer. Write Rawleigh, Dept. VAD-520-3, P. O. Box 4309, Richmond, Va. 23224.
Adv. No. 14-4t.

WELL kept carpets show the results of regular Blue Lustre spot cleaning. Rent electric shampooer $1. Bledsoe Hardware, E. Morgan Ave., Pennington Gap.
Adv. No. 17-1t.

No Hunting, No Trespassing Signs For Sale at Powell Valley News, Phone 546-1210, Pennington Gap.
Adv. No 37-TF

Singer Sale — Prices reduced on all Singer Sewing Machines and Vacuum Cleaners for limited time only. Denver H. Bush, East Stone Gap, Phone 523-0129; Cuma's, Pennington Gap, 546-1821; Stella Conn, Jonesville, 346-2699.
Adv. No. 15-3t.

Registered Hereford bulls for sale, 2 year old and yearlings. Also some registered Hereford heifers. See Robert S. Orr, Road No. 642, Dryden, Va., or phone 546-1611.
Adv No. 16-TF.

FOR SALE — Grocery Store located in Pennington Gap; fully stocked; good volume of business; will lease building and fixtures Owner wishes to retire Phone 546-2315.
Adv. No. 16-TF.

FULL OR PART-TIME — Couples and individuals for local sales work. Local distributor trains you for splendid opportunity. Write: C, Box 277, Pennington Gap Va.
Adv. No. 17-TF.

PENNINGTON GAP

The following book club members met with Mrs. John Langham Friday evening at her lovely "Roseland" county home. Mesdames Hattie Graham, Ray Barron, Elizabeth Carter, S. T. Choate and Stuart Brown.

After a delicious plate was served everyone entered into a lively discussion of the latest book reviews and current news.

Dr. and Mrs. Dave Pence, his mother, Mrs. Ferol Pence and Mrs. Hattie Graham spent Saturday night at their cottage on the lake and Sunday they traversed the lovely "Dogwood Trails" in Knoxville.

Mrs. Elizabeth Carter, Mrs. Stuart and Mary Virginia Flanary visited the opening of the Tolliver House on Sunday afternoon and for the one man art exhibit of Mrs. J. N Donaldson

Mrs. Brown and Mary Virginia assisted at the tea table.

Mr. and Mrs. Jay Graham were in High Point, N. C., over the weekend for the furniture festival.

Birth Announcement

Mr. and Mrs. Curtis Scarborough announce the birth of a son, James Curtis, Jr., born Friday, April 11 at St. Mary's Hospital Norton, weighing 8 lb. 10 oz.

Maternal grandparents are Mr. and Mrs. Raymond Rogers Big Stone Gap. Paternal grandparent is Mrs. Ressie Scarborough of Pennington Gap.

Redenia Osborne of Marion, Va., and Mr. and Mrs. Doug Osborne and son of Alexandria, Va., recently visited with Mrs. Larry Elliott and children

Calvin Roberts of Blackwater is in Holston Valley Community Hospital having surgery. Mr Roberts is a brother to Mrs. Chester Peters, Frank Duff and Ballard Horton

LOST — Friday, April 18 at Samp Baker residence, Stone Creek - Articles put under front seat of white Chevrolet by mistake. Finder please contact Ralph Baker, telephone 383-6591.
Adv. No. 17-1t

FOR SALE — Fully equipped houseboat. Ideal for fisherman. Can be easily moved. Complete with ten H.P. Johnson motor. Located, Flat Hollow on Norris. BARGAIN! Call 889-2663 or write Alvin V. Taylor, Box 271, Cleveland, Virginia, 24225
Adv. No. 17-4t.

Painting, - plumbing, electrical work, Guttering, roofs of all kinds, contact Ted Fry, Phone 546-1533.
Adv. No. 15-3t.-pd.

WOODWAY

Mr. and Mrs. Bill Reasor and children, Ft. Wayne, Ind., visited here last weekend with his parents, Mr. and Mrs. Joe Reasor.

Sgt. John Haynes and Douglas, Ft. Sumpter, S. C., visited here over the weekend with his parents, Mr. and Mrs. Isom Haynes.

Mr. and Mrs. Zack Robinette spent Sunday in Knoxville

Mr. and Mrs. Denver Collins and Lisa, and Mr. and Mrs. John G. Collins, Bristol visited here Sunday with their mother, Mrs. Virginia Collins.

Annual Ladies' Night was observed Saturday night by the local Ruritan Club. Each lady was presented a corsage. The entertainment consisted of a number of games led by Leonard Lambert and Jack Evans. Prizes were given those winning games. Prize winners were Mr. and Mrs. Clay Jones, electric percolator; Mrs. Brownlow Ely, electric can opener; and Edgar Paul Fannon, electric popcorn popper. A deleious menu was enjoyed by members and guests. The menu consisted of roast beef, cream potatoes, salad, hot rolls, cake, pie, coffee. As one guset stated "A good time was had by all!"

FLOWER Arrangements
FOR ALL OCCASIONS
Pennington Flower Shop
Pennington Gap, Va.
Mr. and Mrs. Willard Barker
Owners
Phone Day or Night 546-2431

PENNINGTON AUTO SALES
CLYDE B. EDWARDS FRED GARRETT
Phone 546-2341 East Pennington Gap
Dealer License No. 1338
CLEAN USED CARS
66 Mustang, V-8, Automatic, Green With Green Interior.
65 Ford Galaxie 500, 4-Door, V-8, Automatic, Blue With Blue Interior.
64 Pontiac Star Chief, 4-Door Hardtop, White With Blue Vinyl Interior, Real Sharp.
64 Chevelle Malibu, 2-Door Hardtop, V-8, Automatic, White With Blue Interior.
63 Chevrolet 4-Door Sedan, V-8, Automatic.
63 Chevrolet Impala, Super Sport, 2-Door Hardtop, 4-In-Floor, 327 Motor, Blue With Blue Interior.
63 Thunderbird, All Extras, White With Red Interior.
63 Chevrolet Impala, 2-Door Hardtop, 283 Motor, Automatic Transmission, Green With Green Vinyl Top, One Of The Sharpest You'll Find
63 Oldsmobile 88, 2-Door Hardtop, Blue With Blue Interior.
62 Pontiac Convertible, Red With White Top.
61 Chevrolet, 6 Cylinder, Straight Drive.
61 Chevrolet Impala, 4-Door, V-8, Automatic Transmission, Red.
60 Plymouth, 2-Door, 6 Cylinder, Straight Drive.
60 Chevrolet Impala 2-Door Hardtop, Straight Drive, Black With Red Interior, This Is A Cream Puff.
59 Chevrolet, 4-Door Hardtop.
59 Cadillac Coupe DeVille, Fully Equipped, One Of The Sharpest You'll Find For The Model.
57 Chevrolet, 2-Door, Bel-Air, V-8, Automatic.
51 Ford Pickup, ½ Ton, Good Tires, Solid Black.

Belk Simpson
HARLAN, KENTUCKY
Your Happy Shopping Store
Bring The Family!

FOUNDER'S DAYS SALE
Thursday, April 24 thru Saturday, May 3

Appliances 6.88
Usually 9.99
9-Cup Percolator
22-Cup Percolator
Table Top Toaster-Broiler
Magnetic Can Opener
Steam-Dry Iron
3-Speed Hand Mixer
2-Slice Toaster

1.88 No-Iron Shirts
Sizes 3 to 7 — Usually 2.49
Our own brand—that means fine quality polyester and cotton tailored our way with neat, contour-cut Ivy collars, cool half sleeves. Machine wash, dry—permanent press. Stock up!
Sizes 8 to 20 usually 3.00 SALE $2.00

No-Iron Play Shorts
Sizes 3 to 7 — Usually 2.49
'Dixie Lad' elastic-back play shorts with neat self-fabric belt. Firm-weave polyester and cotton blends in your choice of solid colors, gay plaids.

No-Iron Knit Shirts
From a top maker just for 'Dixie Lad' 100% polyester in blue, white, yellow, green, peach; contrasting stripe detail on high crew neck. Machine wash dry.
1.88 Each

$6 Dress Sale
Jr. - Misses - Half Sizes
REGULARLY $8 and $9
combed cotton printed lawns, Permanent Press prints and wovens, seersuckers and denims, plus cotton duck pant dresses! Sizes 10 to 20, 14½ to 24½, 7 to 15.

Summer Fabrics 88c yd.
"FAIRWAY PRINTS", usually 1.29 yd.
"KHYBUR" Usually 1.99 yard
TEXTURED COTTONS. Usually 1.49 yd.
HARBORSIDE CANVAS Usually 1.29 yd.
"DOTTED SWISS" Usually 99c-1.29 yd.
Electric Scissors $4.00

Canvas Play Shoes
TENNIS OXFORDS
Plaids and solid colors for kiddies. White and solid colors for misses.
usually 3.00 2.47
BASKETBALL LOW-CUTS
For men, big and little boys
THICK-SOLED SURFERS
For men, women and children
usually 5.00 4.47
LADIES' EYELET TIE
Navy blue or chino tan, to wear with your casuals.
usually 4.00 3.47
(with rope edge soles, 4.47)

Slacks! 4.88 8.88
CASUAL, usually $6. DRESS, usually $11.
Great buys! Men's permanent press short sleeve sport shirt in polyester and cotton blends, usually 4.00 . . . . . 2.44

Dresses $12
Misses, Half-Sizes,
Juniors, Jr. Petites,
Usually $16 To $20
Dacron polyester knits! Cool dress and jacket combos! Lined Dacron and cotton voiles. Quick, quick. Hurry!

88c
Panty Hosiery
Our "Reigning Beauty"
Usually 1.29
— our own brand
— every pair first quality
— Spring-into-Summer Shades
— gossamer-sheer mesh
— important nude heel
— proportioned sizes: petite, average, tall
— at a saving like this —stock up

36.88 19" Rotary Mower
3 H.P. 4-cycle Briggs and Stratton engine. Pull and go instant starting; automatic choice. Side ejection clippings chute. Blade-saving shear pins. 5-YR. CRANKSHAFT GUARANTEE.

7 Pc. Aluminum Cookware: Save! 14.88
'State Pride' deluxe extra-thick cookware. You get 2 and 3 qt. covered saucepans, chicken fryer. 5 qt. Dutch oven cover. Now, you save $4.11!
Avocado Green

3 for $10 Permanent Press
Dress Shirts
Usually 4.00 each
Fine quality 65% Dacron polyester, 35% cottons. Smooth broadcloths with regular permanent stay collars. Neck sizes 14-17.

Tropical Weight Men's Suits
SPECIAL! $44
Selections include iridescents, stripes, subtle plaids and checks. Featherlight, shape-holding mixtures of 55% Daron polyester with 45% fine wool. Come on in early. Important savings!

DOOR BUSTERS
2.44 Ladies Straw Handbags
Plastic vinyl coated straws . . . imported! Leather trims. Some inside zippers

2 for $1 'Heiress' Panties
'SpunLo' briefs lacy & tailored. Cool acetate tricot. All white. Sizes 4 to 10.

2.44 Men's No Iron Sport Shirts
— polyester and cotton — machine care — solids, stripes, checks, plaids — button down or regular collars — cool half sleeves — sizes S, M, L, XL

6 pairs $2 Nylon Hosiery
— our 'Reigning Beauty' — mesh or plain — key spring shades — all first quality — hurry on in!

$4 Electric Scissors
— Our 'State Pride' — high-carbon steel blades — push button switch — built-in light — powerful motor — 8 ft. cord

2 for 4.88 Dacron Filled Bed Pillows
— our 'State Pride' — non-allergenic — light and fluffy polyester fill

2.00 No-Iron Sport Shirts
Boys' — short sleeves — sizes 8 to 20
Men's S, M, L, XL

6.88 Our 'State Pride' Ripple Bedspread
— twin or full size — no-iron cotton — white, colors — dyed to match fringe

12.88 Electric 2-Speed Fan
— our 'State Pride' — G. E. motor — 1-yr. over-the-counter guarantee

3 prs. $2 Men's Stretch Crew Socks
— 75% Orlon acrylic — 25% nylon — 25 fashion colors — Our own 'Archdale'

Belk Simpson
HARLAN, KENTUCKY

MEASLES
from page one

measles or previous measles vaccination should have the immunization.

Children who have a temperature on clinic day, are allergic to egg, are being treated for cancer, or leukemia, or tuberculosis should not have this immunization. Children who have had a smallpox vaccination or oral polio vaccine within the past 14 days should not have it

This vaccine injector which will be used to give these immunizations is designed for giving mass shots because they hold 50 doses of measles vaccine They are loaded or cocked by the doctor, sending the exact dosage into the barrel. The doctor then pulls a trigger to shoot the vaccine into the patient's arm without a needle Children have been saying that the vaccine injector dosen't hurt. The gun is not adaptable for private medical practice because any unused portion of the vaccine must be discarded at the end of the day. Local doctors will do this work.

This measles drive is sponsored by the Lee Jaycees, the Lee County Medical Association with assistance from the Virginia State Department of Health.

Before the measles vaccine 400 to 500 deaths occurred in the United States each year from measles. One child in six develops serious complications as a result of measles. The US Public Health Service says that "10 day measles is now recognized as one of the most dangerous childhood diseases because it can lead to more serious complications, such as pneumonia, defective vision, middle ear infection, encephalitis (brain fever) and other physical and mental disorders."

It is hoped that after this drive measles will remain eradicated by parents getting their child measles immunization at one year of age.

Measles immunization is fully approved by the Medical profession and this is a final measles drive recommended by the American Medical Association and other organizations to give measles protection to all children in the area

Measles run in cycles of once every three or four years and measles cycle year is almost here again. Measles is dangerous'

If in doubt immunize!

BANK WOMEN
from page one

1969-70 as follows

President, June Wininger Virginia National Bank, Weber City Va Vice President, Lou Bond, First National Exchange Bank, St. Paul Va.; Secretary, Reva McConnell First National Exchange Bank, Appalachia, Va.; Treasurer Carol Short, The Wise County National Bank, Norton, Va; Publicity Chairman, Doris Bray, The Wise County National Bank, Wise Va

The next meeting will be at the Coach House with The First National Exchange Bank of St. Paul as host bank.

WAMPLER
from page one

miners have no way of obtaining compensation, they are often forced to go on public welfare."

The bill sponsored by Wampler and others would authorize compensation on a federal-state matching basis to those miners disabled by pulmonary diseases as a result of their employment in the coal mining industry, if such miners are not covered by state laws.

The act would expire in 20 years, specifically December 21, 1989. The federal government would provide 100% of compensation and administrative costs in the first calendar year, beginning January 1, 1970. This federal share would be reduced by 5% for each following calendar year, thereby shifting the burden to the states.

Wampler also pointed out that this bill is intended to served as an adjunct to, not a substitution for, the workmen's compensation law in a particular state. It is not meant to displace a state's workmen's compensation program and is to be funded in a different manner. "The bill's purpose is to close the gap in the workmen's compensation laws of the states," Wampler said.

INSTRUCTION MEETING
from page one

hines Corporation.

Approximately one hundred seventy teachers are taking part in the eight week course which is programmed to improve their knowledge of modern mathematics and their teaching methods. Teachers receive college credit for the course.

Mr. Harry Murrar from Pennsylvania State, who is the system manager, explained the operation of the computer and arranged for the supervisors to work with the terminals.

Lunch was served at Dryden High School where the group was entertained by a choral group directed by Mrs. Culbertson

Afterwards a panel from the Lee County Schools discussed new activities in the school system.

Mr Carson Robinette, Director of instruction for Lee County Schools arranged the meeting

GOOD FARMING
from page one

acre of quality silage in this way. Barley in particular, has shown it will make excellent silage.

Research and practical experience show that the time to chop barley for silage is in the soft dough stage of maturity At this stage the plant usually has a dry matter percentage of between 30 and 40 per cent. This means it is dry enough to store well in the silo without having to wilt it. Also, the yields of total digestible nutrients (TDN) and protein per acre are highest at this stage

Work at the Virginia Forage Research Station in Middlesburg in 1967-68 indicates that dairy cows produce about the same amount of milk on wilted barley silage chopped at the bloom stage as on barley chopped at the soft dough stage and not wilted.

However, by waiting until the soft dough stage before chopping, the tonnage of 30 per cent dry matter silage increased from 11 tons to 12.7 tons per acre Work by the Virginia Tech dairy science department supports these findings.

"With the high grain content of soft dough barley," White said, 'it ranks comparably to good corn silage according to its net energy index and its analyzed crude protein content. Urea at the rate of 10 pounds per ton may be added to barley silage chopped at the soft dough stage."

"Although we have no research information available, Blueboy wheat, with its high grain production, should make excellent silage It is not recommended that small grains be seeded in mixtures for silage Some farmers feel this gives them more flexibility as to harvesting time, but it also makes it nearly impossible to harvest at the proper time for either of the small grains in the mixture," said the agronomist

Small grains are a reliable crop in that spring moisture is usually good When the small grain is harvested as silage, it is removed two to three weeks earlier than if combined for grain This makes double-cropping a greater possibility The summer annual grasses such as sorghum-sudan, grain sorghum pearl millet or short-season corn fit well into such a system for forage production

EVARTS-BONNY BLUE ROAD
from page one

the new plans with the assistance of Kentuck State Highway Commissioner, Eugene Goss

Virgil Q. Wacks and Judge William C. Fugate presided at the well attended meeting, setting up an official Lee County, Virginia committee which will be headed by Lon Laningham of St Charles as chairman M. C "Bud" Williams as vice-chairman; Judge William C. Fugate as co-chairman and legal advisor and James E. Hobbs of Lee Bank and Trust Company as secretary and treasurer Virgil Q Wacks will be coordinating chairman.

The groups will meet again next week at Evarts to complete plans to submit to Highway Commissioners of both Virginia and Kentucky subject to approval for the construction of the six mile highway linking Harlan and Lee together atop Black Mountain Here Wacks said Peabody Coal Company plans to open some twenty coal mines on both sides of the large coal rich mountain that will employ some 300 men The road will bring together some 10,000 new people in a ten mile radious that previously were sixty miles apart Wacks said

PENNINGTON PRINCIPAL
from page one

and statements. Most of those who spoke were patrons of the school. They related various grievances and criticisms and all requested that Mullins not be sent back to Robbins Chapel as principal for the coming year.

After the delegation had been heard, the Board decided to plan an executive session at a later date at which time Mullins would be invited to appear before the Board.

Prospective Distributive Education Instructors for Pennington High School and Thomas Walker High School were considered, subject to the final approval of the State Department of Education.

Expense funds were approved for two Lee County people to attend a Follow Through training program, to be held in Washington, D. C.

Approval was given for the replacement of approximately 80 windows in the Jonesville High School recently broken by a sonic boom.

Opening date of the 1969-'70 session of Lee County schools was set for August 27.

A replacement for the position of Clerk of the School Board was discussed but no action was taken. The present clerk, Paul Roop had announced in January, that he would retire on June 30, of this year.

Data Processing For Area To Be Studied

It was announced this week by officials of the LENOWISCO Regional Planning Commission that the contract on the $16,500 00 **"Market feasibility study for a regional data processing center for the LENOWISCO District"** has been awarded to Synergetics Incorporated, of Washington, D. C., with initial work to begin on this proposed study on April 28, 1969

This contract is an outgrowth of a project approval by the technical assistance division of the economic development administration which was approved on November 14, 1968. The estimated contract work period for this project is 60 days.

The project leader for the contractor will be Mr. Harry Glixon of Washington, D. C.

Roadside cleanup in Lee County for 1967-68 cost a total of $2,981.

PENNINGTON GAP

Mr. M. N. Lewis of Saltville, Va., and Mr. Jimmy Lewis of Lebanon, Va., visited here recently with homefolks.

Mr. and Mrs. Raymond Frazier and daughter, Sandy, also Jimmy Hickman from Norton visited Mr. and Mrs. Kyle Marshall and family Sunday.

Mrs. Clay Livesay is still confined to her home where she continues to improve after an extended illness.

Mr. and Mrs. Delmer C. Provence were in Kingsport last Friday.

Mrs. Cora Creech visited over the weekend with her brother and family, Mr. and Mrs. Jimmy Lewis and Jay of Lebanon.

The YWA's of the First Baptist Church met at the home of their leader, Mrs. Bill Love on Monday night, April 21. Their program was on the problems and ways of helping "Juvenille Deliquent's." Two of the girls Miss Virginia Cooper and Miss Henrietta Rice spent last weekend at Eagle Eyrie and they shared their enlightening experienced with the girls attending the meeting.

Pfc. Jerry L. Garrett, son of Mrs. Marion (Mae) Garrett arrived home on Saturday, April 19 after having completed 12 months tour of duty in Vietnam. After a thirty day leave he will be stationed at Fort Hood, Texas for the remaining five months of his assignment.

Mr. and Mrs. Dan Farmer were in Harlan one day last week.

KELLY SPRINGFIELD

GET THIS!

NEW BELTED 6/p PERFORMANCE

at these popular prices:

Tubeless Whitewall	Price	Plus Federal Excise Tax
7.35-14	$35.50	2.18
8.25-14	36.75	2.44
8.55-14	40.30	2.68

Prices plus F.E.T. and trade-in.

Celebrity 6/p...great for mileage, performance, price! Newest of our New Breed of Glass Belt and Polyester Cord tires!

75 ANNIVERSARY KELLY SPRINGFIELD

Get yours now...at popular prices!

INSTALLED FREE!

GIBSON'S TIRE SERVICE

Phone 546-1041 Pennington Gap

WE HONOR master charge THE INTERBANK CARD

AUTHORIZED INDEPENDENT DEALER

KELLY SPRINGFIELD TIRES

Jonesville Building Supply

SPECIAL

Modernize with CEILING TILE

Plain White – 11c Per Ft.

Washable White 13c Per Ft.

¼" Prefinished Nutmeg

Paneling $4.29

Limited Supply

Sale Begins April 26

Phone 346-1033 Jonesville, Va. 24263

America's Largest-Selling Mower!

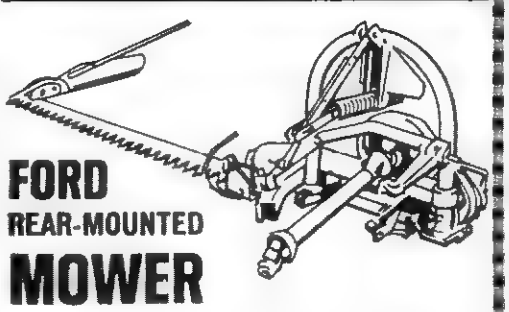

FORD REAR-MOUNTED MOWER

- Mow Up to 5 Acres An Hour—Cuts clean at speeds up to 6 mph. Available with 6-, 7- and 8-foot cutterbars.
- Runs Smoothly—Counterbalancing weight and flexible mount soak up vibration . . . cut knife chatter.
- Fits Most Makes of Tractors. Attaches in minutes to 3-point hitch—no heavy lifting.
- Compact, Close-Coupled. Gets into tight places, cuts square corners.

Plus . . . four drive sheave sizes . . . choice of attachments .

Buy Now On Our Easy Terms!

Lee Tractor & Implement Co.

Jonesville Phone 346-2022

FREE $50.00 FREE $50.00

The Doyle Byrd Property At

PUBLIC AUCTION

Saturday, May 3 - 10:29 A.M.

Located On U. S 58, Five Miles East Of Cumberland Gap, Tenn., 8 Miles East Of Middlesboro, Ky, and 8 Miles West Of Ewing, Va This Is Truly One Of The Better Locations In The Tri-State Area

This Mansion Is Solid Brick Construction With Plaster Finish Inside There Are 8 Large Rooms With 1½ Baths Heated By A Central Heating System, Spring Water By Gravity, Full Size Basement, Beautiful Lawn Well Landscaped, With Both Native and Imported Shrubs and Flowers. Ideal Residence For The Most Discriminating. Several Out Buildings

We will Sell 25 Acres Joining The Mansion. This Acreage Is Smooth, Level To Gently Rolling Land Which Has Been Subdivided Into Beautiful Lots, Wooded Lots, and Tracts, So That You Can Buy As Many As You Wish

These Lots Are Fronting On A Hard Surface Road Just Enough Distance Off U. S 58 To Be Away From The Highway Noises. All Lots Will Have Access To Water From The New System Which Will Be Under Construction Within 30 Days

A View Of The Beautiful Byrd Mansion That Is To Be Sold

PERSONAL PROPERTY TO BE SOLD

MACHINERY — 3 - Two Row Corn Planters, John Deere; 3 Fertilizer and Lime Spreaders; 2 Cultipackers; Mowing Machine; IH Disk Plows; Disk Harrow 3 Point Hitch, 24 Disk, Disk Harrow (28 Disk) Pull Type, 2 Tobacco Setters; One AC Pull Type Bottom Plows.

FURNITURE AND ANTIQUES — Antique Bed, Antique Chairs; Coal Cook Stove; 100 Lb. Ice Box; Gasoline Water Pump; Several Doors; Window Sashes; Tobacco Sticks; Two Piece Fruit Jars and Several Small Items

Easy Terms — 29% Down, Balance 1 To 20 Years On Real Estate. — Personal Property Cash Possession Within 30 Days After Deeds Are Transferred Lunch By Walnut Hill Baptist Church

Sale Conducted For Owner, Mr. George Byrd

By Lee County's Oldest Established Real Estate Company

Lee Auction Company, Inc.

Sales Manager
DENVER R. BROWNING
Phone 346-1333
Jonesville, Va.

(BUYERS AND SELLERS FRIEND)
Office Phone Pennington Gap 703-546-2067
(Your Business Appreciated)

Auctioneer
DANA R. WOLIVER
Phone 546-2146
Pennington Gap, Va.

DEATHS

WILLIAM I. EDWARDS

William I. Edwards, 77, of Jonesville, died Tuesday, April 22 in an Orlando, Fla., hospital following a brief illness.

He lived in Lee County until his retirement.

Surviving are a daughter, Mrs. Clara Matlock, Orlando, Fla.; a brother, Eliga B. Edwards, Jonesville; a half brother, Edgar Price, Jonesville; a grandson, Pfc. Charles Matlock, Parris Island, S. C.; and several nieces and nephews.

Funeral services were held today (Thursday) at the Davidson Funeral Home Chapel with the Rev. Robert Copeland officiating. Burial was in the family cemetery. Davidson Funeral Home in charge of arrangements.

WHITE MOORE

White Moore, 57, of Ewing died suddenly at home on April 21.

He was a farmer and a lifelong resident of Lee County.

Mr. Moore is survived by his wife, Mrs. Jessie Combs Moore of Ewing; his father, Robert J. Moore, Ewing; one daughter, Mrs. Jo Ann Saylor, Dayton; one brother, Hoy Moore, Ewing; one sister, Mrs. Thelma Marcum, Ewing; and five grandchildren.

Funeral services were held today (Thursday) April 24, at the Davidson Funeral Home Chapel, Rose Hill, with the Reverend Robert Witt officiating. Burial was in the Jones Cemetery, near Ewing. Davidson Funeral Home in charge of arrangements.

TOM COPE

Tom Cope, 82, of Jonesville, died in Lee General Hospital Wednesday, April 16 after a brief illness.

He was a retired farmer of the Beach Grove community.

Survivors include eight sons, Robert Cope, George Cope, Jerry Cope, Jack Cope and John Cope, all of Jonesville, Dave Cope of Pennington Gap, Grover Cope of Gaithersburg, Md., and Ralph Cope of Germantown, Md.; three daughters, Miss Betty Cope, Jonesville, Mrs. Gladys Woosley, Knoxville, and Mrs. Alice Graham, Williamsburg, Va.; two brothers, Tyler Cope, Rose Hill, and Jess Cope Jonesville; one sister, Mrs. Rhoda Gollahon, Jonesville; and three grandchildren

Funeral services were held at the Beech Grove Baptist Church Friday with the Rev. Dee Owens officating Burial was in the church cemetery. Davidson Funeral Home in charge of arrangements.

ARCHIE MILLER

Archie Miller, 45, of St. Charles, died Wednesday, April 16 in Lee General Hospital at Pennington Gap.

He was a construction worker and attended the Baptist Church. He had been a resident of Lee County most of his life.

Surviving are his wife, Mrs. Wanda Miller, St. Charles; his father, Jim Miller, St. Charles; his mother, Mrs. Cora Miller, Lebanon, Ohio; three daughters, Miss Alana Miller and Miss Debbie Miller, both of St. Charles, and Miss Sherri Miller, Lebanon, Ohio; a son, Douglas Miller, Lebanon, Ohio; six sisters, Mrs Birchie Wies and Mrs. Virgie Yeazel, both of Lebanon, Ohio, Mrs. Kay Wells, Lynn, Ind., Mrs Beulah Jessee, Miamisburg, Ohio, Mrs Bonnie Humphrey, Ross, Ohio, and Mrs. Willa Ludden, Pepperell, Mass.; two brothers, Herbert Miller and Ray Miller, both of Lebanon, Ohio; and one granddaughter

Funeral services were held Saturday at the Province Funeral Home Chapel with the Rev. Floyd Haun and the Rev Clinton Greene officiating Burial was in Lee Memorial Park. Province Funeral Home in charge of arrangements.

ODELL MILLER

Odell Miller, 44, of St. Charles died at St. Charles Sunday, April 13.

Surviving are his mother, Mrs. Maxie Edgars, St. Charles; four half brothers, Ken, Jerry, and Doug Edgars, all of St. Charles, John Edgars, Jr., Knoxville, Tenn.; two half sisters, Lois Taylor, St Charles Betty Hill, Oxford, Ohio.

Funeral services were held at the First Baptist Church, St Charles, Tuesday, April 15 with the Rev Edgar Baltimore officiating Burial was in Odd Fellows Cemetery, Woodway. Province Funeral Home in charge of arrangements

CARD OF THANKS

We would like to express our deepest gratitude to all our friends and relatives for their deeds of kindness and words of sympathy in the passing of our beloved husband and father. We want to thank all who sent flowers and food, Rev. Ray Stafford, the singers, and Sturgill Funeral Home.

Family Of
James Henry Shell

Donnie Hobbs is back at home in Dryden after undergoing surgery in Lee General Hospital for appendicitis

Mrs Ann Carr has just returned from a weeks visit with relatives in Spruce Pine, N. C.

IN MEMORIAM

In loving memories of Mrs. Gracie D. Carson who entered eternal rest Monday, April 24, 1967.

Your gentle face and patient smile
With sadness we recall
You had a kindly word for each
And died beloved by all
The voice is mute and stilled the heart,
That loved us well and true.
Ah, bitter was the trial to part
From one so good as you.
You are not forgotten loved one
Nor will you ever be,
As long as life and memory last
We will remember thee.
We miss you now, our hearts are sore,
As time goes by we miss you more,
Your living smile, your gentle face,
No one can fill your vacant place.

The Carson Family

IN MEMORIAM

In loving memory of my dear husband Edgar Pennington who departed this life April 23, 1967.

Do not ask me if I miss him.
There's such a vacant place,
often I think I hear his footsteps and see his smiling face.
Days of sadness still come over me.
Tears in silence often flow
Memory keeps him ever near me.
Though he left me just two years ago.
Sadly missed by his wife,
Nellie

CARD OF THANKS

We would like to express our deepest gratitude to all our friends and neighbors for their deeds of thoughtfulness and words of sympathy expressed at the time of our recent bereavement.

We especially want to thank those who sent flowers, the Rev. Buddy Miller, the pallbearers, the ones who sang, Sturgill Funeral Home, and those who expressed their consideration and sympathy in other ways.

The Family Of
Olin M. Garrett

PENNINGTON GAP

Mr. and Mrs. David Slaton and son, Rick from Bluffton, Ind., are visiting this week with Mrs. Slatons parents, Mr. and Mrs. Frank Stewart.

Miss Becky Sue Bays from Union College at Barboursville, Ky., was visiting with the Dan Farmer's last week.

Mr. and Mrs. Mike John's of Noblesville, Ind., were overnight guests of Mr. and Mrs. Gomer H. Hall Sunday night. They also attended church and the baptismal service at the First Baptist Church where they also met and were able to visit briefly with many of their friends.

Mrs. Iva Williams has returned to her home after having visited for two weeks with her son and wife, Mr. and Mrs Clarence F. Williams of Dayton

Mrs. M. B. Fleenor is in Lee General Hospital for treatment.

JONESVILLE

Miss Gladys Barnes formerly of Jonesville, writes from 411 W. Washington, Santa Ana, California, where she is recuperating from surgery at the home of her father.

"It would be a great satisfaction to acknowledge personally each letter and card received during the past months, but it is hoped that the many kind friends who have written and prayed will know how grateful we are. The difficult period of radiation therapy is now behind me, and I am gaining strength daily I have every assurance of being able before long to return to normal activities. The Lord has answered many prayers and we continue to trust Him. My father also sends his thanks and best wishes."

Classified Ads

See other classified
On Page Three

FOR SALE — Couch, 2 chairs, other pieces of furniture. Located - first house across the Tennessee line in Mulberry Gap. Belonging to Mrs. Nora Munsey Collier .To be sold immediately. Adv. No. 17-1t.

FOR SALE — 4 room house and lot See Leon Newman or call 546-2571
Adv. No. 17-TF.

I will not be responsible for any debts made by anyone other than myself. Thomas Bernard Ferguson.
Adv No. 17-3t -pd.

Ewing Equipment Company
Ewing, Va.
For John Deere
Logging Equipment

NEW POWER, NEW SPEED
in lightweight chain saws

HOMELITE XL CHAIN SAWS...
fastest selling in the world!

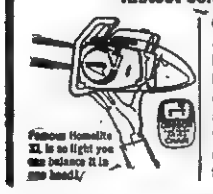

Get greater power in extra-light Homelite XLs. Fell trees up to 4 feet in diameter . . . zip through 10" logs in 8 seconds. "Pros" and homeowners alike love this super power and easy handling. Choose your XL that suits you best from 6 great XL models. Get a free demonstration today.

LEE FARMERS CO-OP
Dial 346-2311 Jonesville

A New Service For Lee County
RASNIC PEST CONTROL

Our Manager Has Had Seven Years Experience In This Field

FULL SERVICE
AT LOW COST

Let us get rid of those damage-causing, disease-carrying pests. We're experts at fast, effective extermination of insects, rodents. Low rates.

Free Inspection, Estimate
All Work Guaranteed

Rasnic Pest Control
Dial 546-2679 Pennington Gap

NO APOLOGIES NEEDED — You will never need to apologize to any one because the funeral service was not smoothly and expertly carried out even to the smallest detail, if you have chosen Sturgill Service.
Neither will we be obligated to make apologies, because our careful planning and organization insure correct timing for an orderly, unhurried service.

TELEPHONE 546-1121

Fresh as a

Fresh Fancy Golden
Corn . . . 6 for 39c
Florida Fancy Pole
Beans . . 2 lbs. 39c
Florida New Red
POTATOES
5c lb.
Fresh Texas Green
ONIONS
10c bunch

Duncan Hines - 18 Oz. Box White and Yellow
Cake Mix 3 for 89c
Kounty Kist Golden W. K. - 12 Oz. Can
CORN - - - - - - - 2 for 29c
Sweet Sue - 3 Lb. Can
Chicken and Dumplings 79c
Plymouth - ½ Gal. (3 Flavors)
Ice Cream 59c
Ends and Pieces - 3 Lb. Pkg.
Bacon . . 79c

Hi Brand Chuck Wagon - 1 lb. Pkg.
STEAK - - - - - - - - 89c
Borden's Frosted - Pkg. (All Flavors)
SHAKES - - - - - - - 4 for 25c
Topp - 12 Oz. Can (8 Flavors)
Drinks - - - - - 12 for $1.00
Miss Georgia - 1 Lb. 13 Oz. Can
Peaches 4 for $1
Hi-C - 1 Qt. 14 Oz. Can
Drinks 3 for 89c

SPRING CLEANING VALUES
GIANT SIZE - 1 PT. 6 OZ. (SAVE 14c)
LUX LIQUID - - - - - - - - 49c
FLUFF - 1 PT. 6 OZ. (SAVE 90c)
FOAM RUG SHAMPOO - - - - - - - 89c
EASY OFF - 1 PT. 2 OZ. (SAVE 10c)
WINDOW CLEANER SPRAY - - - - - - 49c
RAGGEDY ANN - 1 PT. 6 OZ. CAN (SAVE 30c)
SPRAY STARCH - - - - - - - 29c

CLIP AND SAVE CLIP AND SAVE
NEW, SUPER STAIN REMOVING
COMET
REGULAR SIZE SAVE 8c

14 OZ. CAN
SAVE 8c
10c
WITHOUT COUPON. 18c
THIS OFFER GOOD THRU April 26, 1969
GOOD ONLY AT Kennedy's Piggly Wiggly
LIMIT ONE COUPON PER PURCHASE
CASH VALUE 1/20TH OF ONE CENT GOVERNMENT REGULATIONS APPLY.
CLIP AND SAVE CLIP AND SAVE

Green Giant - 1 Lb. Can
Peas - - - - - 4 for 89c
Nescafe Decaffeinated - 8 Oz. Jar
Coffee - - - - - - $1.49
Nescafe Decaffeinated - 4 Oz. Jar
Coffee - - - - - - - 79c
Chef Boy Ar Dee - 15½ Oz.
Beef O Getti - - - 29c
Bayer - Reg. Retail 63c - 60 ct.
Aspirin - - - - - - 49c
Morton Meat - 10 Oz. Pkg.
Pies - - - - - - 3 for 59c
Fresh Chicken - Lb.
Livers - - - - - - - - 55c
Chicken - Lb.
Breast - - - - - - - - 55c
Chicken - Lb.
Thighs - - - - - - - - 45c
Chicken - Lb.
Legs - - - - - - - - - 45c

50 Extra Free Gold Bond Stamps Pledge Furniture Polish - Lemon Or Reg. 7 Oz. at regular price No Coupon Required

50 Extra Free Gold Bond Stamps Johnson's Klear Floor Wax 1 Pt. 11 Oz. Can at regular price No Coupon Required

50 Extra Free Gold Bond Stamps Aunt Jemima Pancake Mix 2 Lb. Box at regular price No Coupon Required

Sale April 24 Thru April 26
Free Gold Bond Stamps Every Purchase Guaranteed

SORRY — Due to Piggly Wiggly's low, low prices we must reserve the right to limit quantities, and cannot sell to merchants, dealers or our competitors.

PIGGLY WIGGLY The Original SELF SERVICE

COMMONWEALTH OF VIRGINIA
GOVERNOR'S OFFICE
Independent Order of Odd Fellows Week

Devoted to fellowship and good works, the Independent Order of Odd Fellows this year commemorates its one hundred and fiftieth anniversary on the North American continent

The Grand Lodge of Virginia includes a cross section of our state's leadership, whose combined talents and contributions have been an immeasurable benefit to the Commonwealth.

As a part of its observance, the Grand Lodge has set aside the period April 20-26 as Independent Order of Odd Fellows Week, and I call its purpose to the attention of our people.

Mills E. Godwin, Governor

In the Hour of Need
Davidson's
Funeral Home
Phone 346-1196 Jonesville

MUFFLER EXHAUSTED?
GET A NEW
INTERNATIONAL PARTS CORP.
GUARANTEED MUFFLER
GUARANTEE
Every INTERNATIONAL PARTS CORP. Muffler is guaranteed for as long as you own the car on which it is installed. (Guarantee does not cover replacement service charges.)
Gibson's Tire Service
PENNINGTON GAP
Presley Texaco Service
FLATWOODS
Downtown
PENNINGTON GAP
Shell

ROSE HILL

Homemakers Club Held Regular Meet

The Rose Hill Homemakers Club had their regular meeting, Friday night at the home of Mrs. Robert Garrette. Mrs. John Seale was program leader. With her she brought a guest speaker, Miss Betty Moore, the County Home Demonstrator, who gave a very interesting program Mrs. Seale also gave each member a cook book of recipies from each of the club members. A delicious refreshment was served to 21 members and 3 visitors. Co-hostess was Mrs. Elmer Montgomery.

Mr and Mrs. Don Grabeel and family of Rose Hill visited her parents, Mr. and Mrs. Jess Boggs of McKee, Ky., Sunday

Lee County Garden Club met with Mrs. Don Grabeel. Co-hostess was Mrs. Beth Owens. 18 members were present. Mrs. John Gibson of Pennington gave the program on table setting and flower arrangements Coffee, cake and nuts were served

Mrs. Ancil Rowlette was taken in as a new member.

Mr. and Mrs. F. L. Grabeel entertained dinner guests, Mr. and Mrs. Billy Davenport and family.

Mr. and Mrs. Roger Rector, Mrs. Verda Miller and Mrs Blakemore of Middlesboro visited Mr. and Mrs. White Marcum Sunday afternoon.

Mr. and Mrs. Frank Rowlette and Mrs. White Marcum of Rose Hill visited Mrs. Rowlette's mother Mrs. Tom King who is in Kingsport hospital Thursday.

Mr and Mrs White Marcum were in Middlesboro Saturday.

Mr and Mrs. Byrd Hensley of Middlesboro were visiting his parents, Mr and Mrs Gill Hensley of Ewing.

Mrs. Sanders Grabeel and Mrs. Lawrence Hensley were visiting with Mrs. Lester Hensley Sunday night. Mrs. Lawrence Hensley has been very ill.

Mr. and Mrs. White Marcum of Rose Hill called on Mr. and Mrs. Winston Willis of Ewing Sunday night.

Mr. and Mrs. Tom B. Fugate spent Tuesday and Wednesday in Richmond on business.

Mrs. Browning Wynn, Mrs Edgar Bacon and Mrs. Tom B Fugate attended a program given by the Bank of Big Stone Gap and sponsored by the Womans Club. It was held at DeMoisey's Coach House.

The women of Mt. Carmel Church met Thursday night at the home of Mrs. Dan Richmond in Ewing.

Lawrence Fugate is at home and is ill.

Mr. and Mrs. H. B. Nolan and Mr. and Mrs. Clyde Crouse drove to Harlan Sunday and visited grandfather and grandmother Carter's graves which were made soon after the Civil War. Also, they visited the birthplace of their father, Bradley Carter.

Thursday afternoon Mr. and Mrs. H. B. Nolan called on Mrs. Kathleen Carter and Mary Helen Sarage and Kathy and Bill in the Flatwoods area where they are spending their Easter vacation.

Mr and Mrs. H. B. Nolan had as dinner guests Saturday night Rev. and Mrs. Denver Napier.

Livingston Chapel

E. R. Livingston and George of Dayton visited friends and relatives at Blackwater on Saturday.

There will be a communion service here at the church on May 3rd. A number of ministers will be present for the service.

Mrs. Millie Parson of the Dot Community visited the Lawrence Miles family recently.

Mrs. Elmer Newberry and Connie spent Sunday afternoon with Mrs. B. R. Newberry.

Recent visitors in the E. R. Livingston home were Mr. and Mrs. George Livingston and Belinda of Dayton and Mr. and Mrs Joe Starnes and family of Knoxville.

Lawrence Miles and sons, Rev. Earl Miles and Frank visited the Allen Giles family of Rose Hill on Sunday.

Recent guests of Venice Jones were Rev. Nelson Jones and family of Harrogate

MARRIAGE LICENSE

Edmond Sturgill, Rose Hill, Flora Collins, Rose Hill.

Delano Dean, Dryden, Charlotte Gail Clark, Dryden

Donald Cawood Pope, Cawood, Ky., Tilda Jane Jones, Pennington Gap.

Jerry Kenneth May, Woodway, Patricia Darlene Vanzant, St Charles.

Jerry Wayne Gilliam, Pennington Gap, Etta Jeanette Hester, St. Charles.

Clyde William Hester, St. Charles, Freda Marie Kimberlin, St. Charles.

Lorne James Ross, Garden City, Mich., Revia Ann Baker, Pennington Gap

James Frank Estes, Jonesville, Ewilda Jane Sheets, Jonesville

Bobby Joe McNew, Clinchport, Sylvania Russell, Duffield

McClure's Chapel

Hoye Osborne and Bobby went to Big Stone Gap on Saturday afternoon.

Sharon Willis, Dayton and Mrs. Stover Willis, Jr., made a trip to Middlesboro Saturday.

Mr. and Mrs. Jim Fairchild stopped a few minutes with Mrs. Grant Osborne and collected some flowers to take home with them. They live in Flint, Mich., and planned to stop overnight in Dayton with relatives on Saturday night.

Alvin Collins and some friends were visiting in the area recently.

Mr. and Mrs. Stover Willis, Sr., and Sharon employed in Dayton spent the weekend at their home here. Mrs. Stover Willis, Jr., and Michelle spent the night with them Saturday night.

Mr. and Mrs. James McAnally and children, Morristown spent the weekend with her parents, Mr. and Mrs. G. A. Maness.

Hedley and Lewis Thompson visited an aunt, Mrs. Edna Yeary in a Middlesboro Hospital recently.

Mrs. Hoye Osborne and Bobby spent Sunday afternoon with Mrs Cornie Harber. They all visited Mrs. Mary Hornsby, who was ill and was later admitted to Lee General Hospital.

Hoye Osborne was in Jonesville Monday.

Dewey Taylor, John Ray Cooper, Mrs. Bertha Taylor and Andrea visited Mr. and Mrs. J. P. Speak recently.

Mrs. Hebert Johnson, Shirley Bruner and Pat Bruner visited the home of Mr. and Mrs. R. H. Lamb recently.

Pat Speak made a business trip to the home of Mr. and Mrs. Hoye Osborne last week.

Joe Eldridge was in the McClure's Chapel area one day last week.

Custom Made Drapes
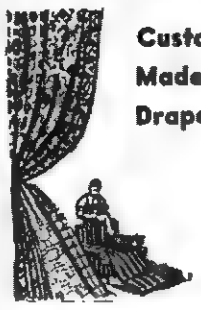
Quality Carpeting
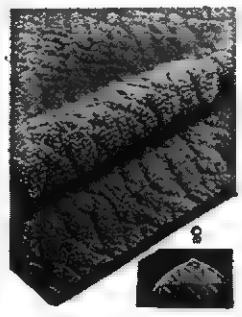
CALL US FOR FREE ESTIMATES ON DRAPES AND CARPETS
THE FARM STORE
"Everything For The Farm And Home"
Jonesville, Va.
Phone 346-7441

CLINCH HAVEN FARMS Incorporated
Producers and Distributors of
Grade A Milk and Dairy Products
Breeders of Purebred Holstein-Friesian Cattle
Dial 523-1749 Big Stone Gap, Va.

KNOW WHAT WEBSTER SAYS OF A MAVERICK?
"AN UNBRANDED ANIMAL"
Know What America Says Of A Chevy Nova?
After 7 Years Sales of Millions of Chevy Nova's The Best Recommendation Is, "Ask The Man Who Is Driving One, He Knows"
We Have In Stock For Immediate Delivery A New 1969 Nova 2 Door Sedan With Automatic Transmission, Radio, Whitewall Tires, In Beautiful Glacier Blue With White Top For
Only $2295.00
Many Other Models Can Be Had With Engines From 90 H.P. Up To 375 H.P: 3-Speed Standard Transmission, 4-Speed Close Ratio With Hurst Floor Shift, Three Different Types Of Automatics and Many, Many Other Options
Come In Today and Order Your Nova To Suit JUST YOU!
Jessee Chevrolet Sales Co., Inc.
"Honestly Serving Lee County For Over 45 Years"
Office Phone 546-1641 Used Lot 546-1100
See
Jimmy Jessee — Office 546-1641, Home 546-1325
Cecil Sadler — Office 546-1100, Home 546-2171
Paul Parsons — 546-1100, 546-1368
New & Used Display Home

ATTENTION
Barker & Peters
Announces A New Service Open To The Public
For The First Time This Summer There Will Be A New Service Open To The Public
Due To The Rapid Growth Of Aluminum Siding, Awnings and House Trailers, We Have Purchased A Steam Machine To Clean These Products With This Machine Has Been Tested and Tried On Mrs. Henry Turner's House At Poor Valley
We Will Be Glad To Give A Free Demonstration
Professional Painting, Interior Or Exterior
We Also Specialize In Roofing, Guttering, Paneling, Plumbing, Remodeling, Installing Acoustical Ceiling Tile and Drop Ceilings
We Will Also Be Equipped To Do Spray Painting This Summer - Barns, Fences, Etc.
Phone 546-1020 Pennington Gap

ATTENTION Residential and Commercial Members
CASH Heating, Cooling, BONUSES Gold Medallion Home

Beginning March 31 and through December 31, our members can receive an electric patio grill for building a Gold Medallion Home, or remodeling their present home to meet Gold Medallion standards. This grill is a $100 retail value!

Then, from May 1 through December 31, we'll pay our members the heating and cooling bonuses listed at right. In addition, any member who makes the installation by September 1 will also receive a free post lantern!

Since electric heating and cooling is a requirement for every Gold Medallion Home, you can also cash in on the heating and cooling bonuses (in addition to the grill) after May 1. And, you can receive the post lantern, too, by completing your Gold Medallion Home before September 1.

This offer is available to our residential and commercial customers. Please call our office for additional information.

Phone 346-1252

AFTER MARCH 31
$100 electric patio grill for building Gold Medallion Home
AFTER MAY 1
$6.00 per kw on permanently installed resistance-type electric heat
$50.00 per ton for electric heat pumps
$25.00 per ton for central electric air conditioning
$20.00 post lantern for making installation between May 1 and September 1

Powell Valley Electric Cooperative

ROLLER MOTOR CO.

PHONE 546-1181 DEALER LICENSE NO. 973 PENNINGTON GAP

PLYMOUTHS
68 Plymouth Satellite, 2-Door Hardtop, Vinyl Roof, Small V-8, Automatic Transmission, Power Steering, 12,000 Actual Miles, Locally Owned.
62 Valiant 4-Door Wagon, 6 Cylinder, Straight Drive, One Owner, Clean, $595.00.

DODGES
64 Dodge Golden Commando, 2-Door, Stick Shift, All Power, $995.00.

PONTIACS
63 Catalina 2-Door Sedan, Automatic Transmission, Locally Owned, $895.00.

OLDSMOBILE
65 F-85, 2-Door Sedan, V-6, Straight Drive, One Owner and Clean, $1095.00.
63 Super 88, 4-Door Hardtop, V-8, Automatic, Power and Air, $795.00.
62 F-85, 2-Door, Convertible, Clean, Automatic Transmission, Bucket Seats, $595.00.

FORDS
65 Mustang, V-8, Automatic Transmission, Good Rubber, $1395.00.
64 Galaxie, 2-Door Hardtop, V-8, 3-Speed Transmission, $995.00.
64 Custom, 4-Door Sedan, Small V-8, Straight Drive, $995.00.
64 Ford Fairlane Station Wagon, 4-Door, Automatic, V-8, Just Like New.
63 Galaxie, 4-Door Sedan, V-8, Automatic Transmission, Locally Owned, $895.00.
63 Fairlane, 4-Door Sedan, V-8, Automatic, Locally Owned, $795.00.
63 Galaxie, 2-Door Hardtop, V-8, Power, New Paint, $695.00.
62 Galaxie, 2-Door Sedan, V-8, Automatic Transmission, $695.00.
65 Chevrolet 4-Door, Impala, Automatic Transmission, Good Rubber, 35,000 Actual Miles.
53 Chevrolet 2-Ton Truck With Dump Bed, Only $395.00.

66 Rambler 770 Classic, 4-Door, Automatic Transmission, 6 Cylinder, Radio and Heater, Ready To Go, A Nice One.
61 Rambler Station Wagon, Automatic, Good Rubber, A Pretty Fair Car, Going Cheap.

INTERNATIONAL
65 1 HC, ½ Ton, Pickup, Good Rubber, 6 Cylinder, $1395.00.
67 20 Ft. Layton Self Contained Camper, $2795.00.
68 Harley Davidson Motorcycle, $2495.00.
66 BSA Motorcycle, Only 4,000 Miles, $295.00.
67 Soskie Motorcycle, Like New, $150.00.
67 Harley Davidson, Fully Equipped, Low Mileage, $1595.00.
63 16½ Foot Run about boat, 40 HP, Evenrude and Trailer, $695.00.

59 Valvo 2-Door, $395.00.

Used Deep Freezes, Refrigerators, Stoves and Plenty Of House Hold Furnishings

HEAD START VISITS ODP — Pennington Head Start youngsters are learning about their community. Recently they and their teachers, Mrs. Rebecca Crabtree, Mrs. Molly Edwards, Mrs. Janelle Woliver, and Mrs. Peggy Bowles visited Old Dominion Power Company where Mrs. Helen Gilbert, Home Service Advisor showed them many uses of electricity and told them the story of electricity. During the visit the group were treated to a delicious snack prepared in the electric blender.

JONESVILLE

Mrs. Beulah Owens and Irma Jo Eldridge and Debbie and Scotty of Johnson City visited Mrs. E. E. Bailey Sunday afternoon.

Mr. and Mrs. Thomas H. Ely of Tuscaloosa, Ala., are the parents of a baby girl born April 17. She was given the name Elizabeth Ellen.

Grandparents are Dr. and Mrs. T. S. Ely of Jonesville and Mr. Kenneth Grisso and the late Mrs. Grisso of Rich Creek, Va.

Mrs. Pattie Roberts made a trip to Holston Valley Community hospital in Kingsport Thursday. Her brother and sister, Woodrow Williams and Hattie Moore accompanied her

Miss Lois Glass of Kingsport spent the weekend with her mother, Mrs. Nelle Glass.

Mr. and Mrs. Ben Davidson Jr., had as their dinner guests Wednesday Mr. and Mrs. Walden Weatherman and Mr. and Mrs. Ben Davidson Jr.

Mr. and Mrs. N M. Moore spent the weekend with Mr. and Mrs. Curry Grabeel and Mrs. Hattie Moore.

Mrs. Onza M. Hyatt has returned home from St. Mary's hospital in Knoxville where she has been for treatments for two weeks.

Josephine, Amoline and Lonnie Moore and Charles Owens of Morristown spent the weekend with Mr. and Mrs. Ransom Moore and family

Mrs. Gladys Cridlin and Stella Conn were business visitors in Knoxville Wednesday. They also attended the Dogwood Festival

Dr and Mrs. Richard Davidson and son spent Sunday with the Ben Davidsons.

Mrs. Ray Hammonds and Nancy Margaret of Lancaster, Ky., spent several days with Mrs. Francis Berry and Mr. and Mrs. Larry Hines and Todd.

Mr. and Mrs. Ben Davidson, Sr., had as house guests last week Mr. and Mrs. Walden Weatherman of Dana, Ind. Mr. Weatherman is a cousin to Mr. Davidson.

Richard Hines was ordained as a minister at the Free Will Baptist Church in Ocoonita Sunday.

Mr. and Mrs. Clyde Cridlin, Jr., and son of Knoxville spent the weekend with their parents, Mr. and Mrs. O. M. Hines and Mr. and Mrs. Clyde Cridlin, Sr.

Mr. and Mrs. Chris Newman spent the Easter holidays with their children, Mr. and Mrs. Gordon George of Suffolk, Va., and Mr. and Mrs. Bobby Newman and family of Virginia Beach, Va.

Mary Hancock is visiting in Jonesville with the Ewings, she is spending this week with Virginia Ewing in Knoxville until she returns home. Virginia underwent surgery last week but is much improved.

Jamie Smith spent Friday, Saturday and Sunday with Virginia Ewing in Baptist hospital in Knoxville.

PENNINGTON GAP

Mr. and Mrs. G. P. Hobbs from Anderson, Tenn., visited with the T. H. Olinger family this past week and also Mr Hobb's mother in Pennington.

Mrs. Flora Kirk from Baltimore, Md., is visiting with relatives for several days who are ill in Lee General Hospital.

Ewing Equipment Company
Ewing, Va.
For John Deere Forage Harvesters

NEED A WATER WELL?
--- Call ---
Welch Brothers
Tazewell, Tennessee
Area Code 615-626-5302

Motorola Auto Stereo Tape Player
8 Track Cartridge Operation
Includes Two 5¼" Speakers
We Install Complete
Creech Tire and Supply Company
Phone 546-1341 Pennington Gap

Sweet as the Thought... Flowers FOR MOTHER'S DAY

Leon and Hazel Newman, Managers
Phone 546-2571 Day or Night
Norton Floral Of Lee Co., Inc.
Pennington Gap, Va.

FOR THE LAST TIME, STOP RUNNING IN THE HOUSE.

It's undignified. It's unsafe. And it's certainly unnecessary. Just call your C&P business office and order an extension phone for your kitchen or your bedroom or your den ... or wherever you decide another phone could save you the most time and trouble and energy. And if you can't decide, order two. You'd be surprised how little it costs.

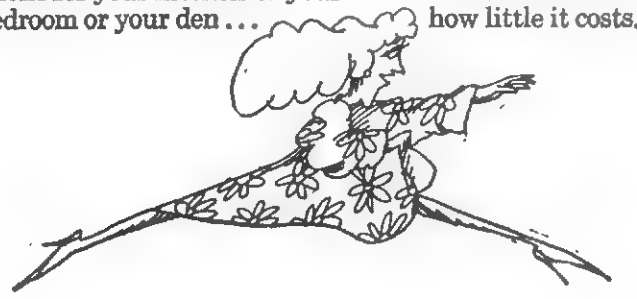

The C&P Telephone Company of Virginia
Part of the Nationwide Bell System

Try "touch-o-matic" tilling and exclusive geared reverse with
SIMPLICITY ROTICUL®

Push the knob on Simplicity's patented Full-Power Reverse Gear Control and the Supermatic Roticul steps back immediately. Release your grip on the handles, and "touch-o-matic" stops the unit instantly.

But when you want to work forward, rugged Roticul's self-sharpening tines slice through the hardest soil up to 7" deep ... then gently knead soil with a smooth, spading action. Perfect for planting.

Supermatic Roticuls are available in 5-hp and 4-hp models. For top tilling at a thrifty price, a 3-hp Roticul is offered without geared reverse.

Roticul prices start at $155.00
Low Down payment
Easy Terms arranged

Simplicity
Pennington Hdwe. & Furn. Co.
Pennington Gap, Virginia

BOYPOWER · MANPOWER ·
America's manpower begins with BOYPOWER
Boy Scouts of America

Jonesville

April showers and spring squalls failed to dampen the spirts of those individuals who turned out in large numbers last Friday night to attend the March-April Cub Pack No. 384 meeting at the Jonesville Methodist Church.

Webelos den members were the official greeters, and as one visitor said "Some greeters - no body was missed" as they arrived.

The opening ceremony and the official pledge to the colors by all cubs in unison.

Robert M. Copeland, Jr., minister and an official member of the pack committee gave the invocation.

Bobcat awards and official cub scout pocket pieces were presented to the parents or the following cub who pinned the badge upside down (to stay in that position) until the cub did his first "good turn" Dwight Hall, David Willis and David Oaks.

Wolf badges were presented to Michael Cluesman and Michael Collins. Following this a one year service star was presented to Darryl Blevins. Next on the program Joe Harris of the Webelos den was presented his denner strip.

In the Webelos den awards - The artist emblem was presented to Joe Harris and Wade Travis The Webelos engineering award was also presented to Joe Harris and Wade Travis.

In a special ceremony, Danny Newman was surrounded by members of den 3 and officially graduated into the Webelos den with all members of the Webelos cubs congratulating and receiving him. Danny had just reached the Webelos age just five days previous to the pack meeting.

Registration cards were presented to cubs: Danny Newman, Darryl Blevins and Michael Cluesman. A den mother card went to Mrs. Beatrice Collins, along with her official pocket piece.

Anne Schley was presented her one year service pin as a member of the district women's reserve corps who devotes her time as a den leader coach for the pack.

As usual, the attendance count, a highly competitive affair, found den 1 winning over den 2 by one person. So now den 1 captures this award for their first time and will hold same until the next pack meeting

George Lee, district vice-chairman from Pennington Gap was in attendance and recognized.

The highlight of the pack meeting was the special "council award" presented to Mr. and Mrs. Marion Harris for "family participation in the scouting program." The following members of the Harris family are members in the program: Marion (assistant den leader and den dad - den No. 1) Georgia (den mother - den No. 1), Jack (assistant scoutmaster troop No. 384), Jim (patrol leader, raccoon patrol troop No. 384 and den chief for den No. 1), John (a member of the scout troop), Joe (denner for the Webelos den), Jerry (assistant denner for den 1) and Jeff (a member of den No. 1) who just became of cub age on April 8th. Looking on very happy were the three Harris daughters, Janice, Janie and Judy. Eight members out of a family of eleven connected with scouting. Truly an outstanding family in our community. (See picture page one.)

The pack meeting closed with the cubs of each den surrounding their den flag with the cub living circle. Then "Good Night" cubs, parents and visitors — The curtain came down on another outstanding cub pack meeting.

Keokee

Keokee Boy Scout Explorer Post 303 is one of the few such posts over the entire nation that has a membership that includes the fairer sex.

Last Monday night the sponsoring organization, the Keokee Community Action Club received the charter for this new post that has been in operation since the first of the year.

Post 303, with some 36 members is the first post in the Sequoyah Council, the Cherokee District and Lee County to include girls in the membership.

Post 303 is one of the first such posts in the region to admit girls and for that matter one of the first in the nation.

The members of this new post are now making plans for the summer that they hope will include trips to interesting places In their plans will be ways and means of raising funds for making these trips.

The Keokee community, having gone all out for scouting also has a Boy Scout Troop and a Cub Pack Interest in Scouting has mushroomed in Lee County within the past year New troops, packs and posts have recently been organized over the county with the assistance of the professional scouters of the Sequoyah Council

Communities or organizations interested in organizing scouting units may secure further information by writing or calling the POWELL VALLEY NEWS

Cub Scouters — Front, left to right, Richard Hazelwood, Jr., Kenneth Stidham. Back row, Jaunita Butcher, Richard Hazelwood, Sr., and Gladys Rutherford. This group represents, sponsor, leadership and membership of the Keokee Cub Scout Pack.

A FAMILY AFFAIR — The Marion Harris family shown above (except for 3 daughters) is totally involved in scouting. Pictured left to right, seated, Marion, Jeff, Georgia Jerry. Standing, Joe, Jack, Jim and John. Few if any other families have this many members involved in scouting.

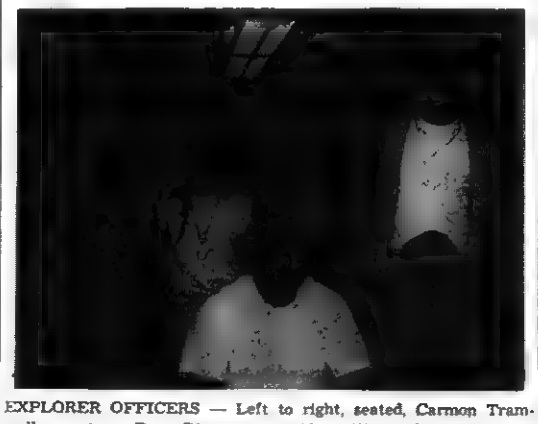

EXPLORER OFFICERS — Left to right, seated, Carmon Trammell, secretary; Dane Dinsmore, president, Wilma Clark, assistant treasurer. Standing, Eddie Sandlin, assistant treasurer; Nina Lee, assistant secretary; Rose Trammell, treasurer and Leonard Napier, vice-president. These officers head the new Boy Scout Explorer Post at Keokee

PENNINGTON GAP

Mrs. S. G. Hill who has been a patient in Bristol Memorial Hospital has made much improvement and was released earlier today. She returned home late this afternoon

These Stores Give CR Green Stamps

Cas Walker's Virginia Food Center
Pennington Gap

Novelty Clothing Co. - Pennington Gap

Pennington Esso - Pennington Gap

OPEN SUNDAYS

Fresh Pork — Lb.
TENDERLOIN - - - - - - - - - 89c

Fresh Ground — 2 Lbs.
HAMBURGER - - - - - - - - $1.10
Bonus 25 CR Stamps

Armours
BOLOGNA - - - - chunk lb. 45c

Armours
BOLOGNA - - - - sliced lb. 49c

Lee Pork — Lb.
SAUSAGE - - - - - - - - - - 59c

Ocoma — Meat Loaf, Steak, Turkey
TV DINNERS - - - - - - - - - 39c

Blue Band — 24 Oz. Bottle
OIL - - - - - - - - - - - 39c

Blue Band — Lb.
COFFEE - - - - - - - - 49c

JFG — Lb.
COFFEE - - - - - - - - 69c

JFG — Qt.
MAYONNAISE - - - - - - 49c

Hunts — 46 Oz. Can — 3 For
TOMATO JUICE - - - - $1.00

Hunts Fruit — 15 Oz. Can — 4 For
COCKTAIL - - - - - - - - - - 89c

Hunts — 2½ Size Can — 3 For
PEACHES - - - - - - - - 89c

Kelly — 4½ Oz. Can — 5 For
VIENNA SAUSAGE - - - - $1.00

Softi — Qt.
DETERGENT - - - - - - 39c

Kitchen Maid — Can
DUSTING WAX - - - - - 49c

Kitchen Maid
STARCH - - - - - - - - 39c

Cepacol — 20 Oz. Bottle
MOUTH WASH - - - - - 79c

Blue Band
MILK - - - - - - - - - - 6 cans 93c

Martha White — 25 Lb. Bag
FLOUR - - - - - - - - - $2.09

Full Size Fitted
SHEETS - - - - - - - - $1.59

Full Size Flat
SHEETS - - - - - - - - $1.79

Pair
PILLOW CASES - - - - - - - 69c

Ladies Perma Prest
SHORTS - - - - $1.00 - $1.98

Ladies Sleeveless — All Colors
SHELLS - - - - - - - - $1.98

Boys 6-14
SHORTS - - - - - - - - - 98c

CAS WALKER'S
VIRGINIA FOOD CENTER
Pennington Gap, Va.
Store Hours: Monday thru Thursday 9 A. M. - 7 P. M.
Fridays and Saturdays 9 A. M. - 8 P. M.

Ewing Equipment Company
Ewing, Va.
For John Deere
Forage Blowers

APRIL SHOWER OF... Savings

Johnson Outboard Motors
Complete Line Fishing Equipment - Lures, Reels, Rods, Etc.
3 HP - 4 HP - 5 HP Earth Bird Tillers
Also 1 - 23 In. Philco Color TV 1969 Model
Must Be Moved At Almost Cost
Good Used TV Sets - $25.00 Up
(Some With New Picture Tubes)
Several Good Used Electric Ranges - Extra Good
1 Good Gas Range $50.00
Good Used Refrigerators
Good Used Freezer, 20 Ft. Chest Type
Only $150.00
1 Only - 10 Piece Living Room Suite Reg. $246.00
Only $199.00
New Two-Piece Living Room Suite Slightly Damaged
Going At A Bargain

CREECH TIRE & SUPPLY COMPANY
Phone 546-1341 - 546-1232 Pennington Gap, Va.

Lee-Ford, Inc.

"We Service What We Sell"

Now That The Ford Family Of Fine Cars Has Increased In Number By One, With The Addition Of The Maverick, We Can Offer You and Even Bigger Variety To Choose From. This Pleases Us Because It Will Help Ford To Stay In The Number One Position In Lee County

This Year's Ford Offerings Have Apparently Been The Most Popular Ever. Our Sales Of NEW FORDS Are Up Considerably Over Last Year and Our NEW FORD Owners are all Happy and Proud Of Their New Automobiles. As They Come In To Have Their Cars Serviced We Have Noted That They Are Most Complimentary Of The Comfort, Power and Economy Of The 1969 Model Fords. Many Of Them Tell Us That They Cannot Understand Why They Have Waited So Long To Drive A Ford

Why Don't You Come In Soon and Test-Drive A New Ford.
After Only A Short Time Under The Wheel, You Too Will Ask The Question – "Why Did I Wait So Long To Drive A New Ford?"

If You are Looking for a Good, Serviceable Used Car Or Truck, See Us. We Have Makes and Models To Fit Every Need

Listed Below Are But A Few Of Them

53 Ford F-600, 2-Ton Truck, New Like Tires, 14 Ft. Cattle Rack, One Local Owner, M. C. Clendennen, Duffield.

67 Falcon Futura 4-Door, 6 Cylinder, Straight Shift, Very Low Mileage, Locally Owned By Mr. Smith, Jonesville.

64 Volkswagen, Locally Owned By Mr. Silas Culbertson, Woodway.

64 Ford Galaxie 500, 4-Door Hardtop, One Local Owner, Wandalene McNiel

63 GMC ½ Ton Truck, Low Mileage, Extra Clean, Locally Owned By Mr. Brooks, Big Stone Gap.

67 Ford ½ Ton Pickup Truck, 6 Cylinder, Long, Wide Bed.

65 Mustang Fastback, 289 Motor, 4-In-Floor.

51 Chevrolet ½ Ton Pickup.

63 Chevrolet Impala, 2-Door Hardtop, Solid Red, V-8, Straight Shift, Clean, Like New.

66 Ford F-66, 2 Ton Truck, Long, Wide Bed, Clean Like New, Locally Owned Elmer Ingle, Jonesville.

58 GMC, 2-Ton Dump Truck, Rough But A Good Farm Truck.

61 Volkswagen KG-Bargain Priced Only $295.

67 Mercury Cyclone, 2-Door Hardtop, Bucket Seats, A Cream Puff.

65 Fairlane, 500, 4-Door, V-8, One Owner, Mrs. Eva Rush, Jonesville, Va.

65 Fairlane, 500, 2-Door, V-8, Extra Nice, Mr. Walter Taylor.

67 Ford Galaxie Convertible, Extra Nice.

67 Ford ½ Ton Truck, Extra Nice.

68 Ford ½ Ton, V-8, Long Bed, Wide Bed, 6,000 Actual Miles, Custom Cab, Radio, A Cream Puff.

60 ½ Ton Falcon Pickup Truck.

55 Chevrolet, 2-Door, V-8, Overdrive, New Red Paint, Like New Inside.

LEE-FORD, INC.
Dealer License No. 1548
PENNINGTON GAP, VA.

VIRGINIA
MAY 5 1969
STATE LIBRARY

POWELL VALLEY NEWS

"In the Heart of the Beautiful Cumberlands"

49 YEAR ★ NO. 18 | Pennington Gap, Lee County, Virginia, 24277 | Thursday, May 1, 1969 | Eight Pages ★ Ten Cents

MISS REBECCA ROBBINS

To Present Senior Recital Sunday

Miss Rebecca Robbins, a student at Randolph-Macon Woman's College, will present her senior piano recital at the First United Methodist Church, Pennington Gap, Sunday, May 4, at 3:00 p. m.

Rebecca is a piano major and has been an outstanding student during her four years at Randolph-Macon.

Miss Robbins was the recipient of the Marie N. Grissard scholarship for excellence in instrumental music. She has been a member of the Glee Club since her Freshman year and is a member of "The Other Seven," a Randolph-Macon group which has sung for Civic and Alumnae organizations throughout the south and east. During the summer of 1967 she was a member of the cast of "The Common Glory" at Williamsburg, Virginia.

She is a student of Mrs. Betton Burton, a voice pupil of Miss Florence Vickland, and a former student of Mrs. John R. Gibson of Pennington Gap.

Rebecca will be graduated from Randolph-Macon in June. She is the daughter of Dr. and Mrs. Millard H. Robbins.

The public is cordially invited to attend this program which will consist of selections from the works of Clementi, Beethoven, Chopin, Villa-Lobos and Ginastera.

Just For Fun

Sara: "Our dog is just like one of the family."

Clara: "Really? Which one?"

Rabies Vaccine Clinic Dates Announced

Every dog owner in Lee County who owns a dog that is more than 4 months of age is required by law to have that dog vaccinated against rabies.

In order to comply with this law, a rabies vaccination certificate must be presented when a dog license is purchased. For this reason the Lee County Health Department, in cooperation with Dr. Bruce Riggs, has arranged the following special schedule for dog owners who have dogs that have not been vaccinated or those whose vaccination has expired:

Saturday, May 3, D.S.T., — 10:00 - 10:30, Pennington Gap High School; 10:45 - 11:15, Jonesville Elementary School; 11:35-12:05, Rose Hill School.

Lions Elect New Officers

The Pennington Gap Lions Club elected officers for the coming year at the regular meeting last Thursday evening.

James Hobbs will head the club as president. Other officers are: Luke Jones, 1st vice-president; Clyde Wardell, 2nd vice-president; John Gibson, 3rd vice-president; Vince Kelly, treasurer; John W. Laningham, secretary; James Fletcher, Lion Tamer; Bill Kelly, Tail Twister; and new directors are Charles Culbertson and Wade Parsons.

The new officers will take office July 1, of this year.

Share-The-Fun Program May 3

The annual Lee County 4-H Share-the-Fun program will be held on Saturday evening, May 3rd. The contest will begin at 7:30 p. m. in the Jonesville Elementary School Auditorium.

Contestants will be judged in two divisions; Senior and Junior.

Judging will be based on talent, showmanship, audience reaction, and costume (if one is needed). Winner of the Senior division will be eligible to enter the State Contest to be held during State 4-H Club Congress week at Blacksburg in June.

Admission is Free and the public is cordially invited. Come on out for an evening of good entertainment and support your 4-H Clubs at the same time.

DR. T. S. ELY

POTENTATE KAZIM TEMPLE — Dr. T. S. Ely of Jonesville, is currently serving as Potentate of the Kazim Temple of Roanoke. This Shrine organization embraces the area of Virginia from Lynchburg, westward. This office is the highest post a Shriner can attain on the state level. The Shrine organization devotes its resources and efforts toward the healing of crippled children. The organization owns and operates hospitals for this purpose over the nation. Within recent years the Shriners have also taken as an additional project the treatment and healing of burns.

In addition to his Shrine and Masonic activities, Dr. Ely has taken an active part in civic, religious and educational undertakings over the state and on a national basis

Interested In WW II Service Edition?

Are you interested in securing a copy of the Powell Valley News Service Edition published in March, 1944?

Within recent weeks a number of requests have been received for copies of this World War II edition.

This Special Service edition totaled 120 pages. It was filled with pictures and information of practically every Lee Countian, man or woman who served with the armed forces during World War II.

If there is enough interest in this edition to justify a re-print, the NEWS will be happy to do so. If you are interested in a copy of the March, 1944 Service Edition, fill out the coupon to be found on page three (3) and mail to the Powell Valley News, Pennington Gap, Va. This does not obligate you to buy. It would only give us an indication as to the interest there would be in such a re-print.

CHAMPION SPELLER — Sharon Hatfield, right and her spelling coach, Mrs. Ronald Skeen. Sharon an 8th grader at Thomas Walker High School was the winner of the Southern Appalachian Spelling Bee in Knoxville, last Friday night. Sharon will now compete in the National Contest.

Thomas Walker Student Wins Regional Spelling Bee

The third time was the charm for Sharon Hatfield for TEMPESTUOUS was the magic word that won the Southern Appalachian Spelling Bee for this Thomas Walker High School 8th grader last Friday night in Knoxville.

Sharon represented Lee County and the Powell Valley News in this regional contest. Now she will represent the Knoxville News Sentinel in the national contest to be held in Washington, D. C., June 2-7

Sharon is the daughter of Mr and Mrs. William G. Hatfield of Ewing. This was the third consecutive year that she had competed in the county contest sponsored by the Powell Valley News. For the three years she had won the county contest and gone on to Knoxville where she was defeated. This year, the third time, she won.

The runner-up, Darrell Harper of Copperhill, Tenn., mis-

turn to page eight

PHS FFA-Father-Son Banquet May 16

Pennington High School Future Farmers of America Chapter will hold its annual Father-Son banquet on Friday, May 16, at the high school.

This annual event honors the fathers of all F.F.A. members.

A menu of barbeque chicken, cole slaw, potato chips, soft drinks and ice cream is planned for the event.

One of the highlights of the banquet will be the awarding of medals to outstanding FFA members of Pennington Chapter.

Revival To Begin At Freewill Baptist

Revival services will begin Monday, May 5 at the First Freewill Baptist Church at Cane Creek, Pennington Gap, the pastor Theodore Fleenor announces.

Evangelist George Willis of Weber City, Va., will bring the messages each evening at 7:30. There will also be special singing.

Everyone is invited to attend.

Smiddy Named To Regional Medical Program

Joseph C. Smiddy, Chancellor and Professor of Biology at Clinch Valley College in Wise has been appointed by Governor Mills E. Godwin, Jr., to serve on the Governor's Regional Advisory Group for Regional Medical Programs in Virginia under Public Law 89-239 of the 89th Congress, known as "Heart Disease, Cancer and Stroke Amend-

turn to page eight

U. S. Army Band to Present Concert In Middlesboro

The internationally famous United States Army Field Band of Washington, D. C., and the soldiers' chorus will present a free public concert in the Middlesboro High School auditorium on Friday, May 9, at 8:00 p. m.

The band is under the operational control of the Army's Chief of Information at the Pentagon. Known as the "Kings of the Highway," the Field Band travels thousands of miles each year on at least two major concert tours, and is considered by music critics to be one of the most proficient and

turn to page eight

REMINDERS!

Lee County Garden Club will meet for its Spring Luncheon Saturday, May 10 at 1 p. m. at the Penthouse Restaurant, Wilderness Road Motel, Harrogate.

Cub Scout Pack No. 305, Boy Scout Troop No. 245 Exployers Post, Stickleyville will sponsor a chicken supper May 10, at 8 p. m. at Stickleyville school. Price $1.00 adults .50 children - door prizes. Public invited.

Jonesville PTA meets Monday, May 5, 7:15. Jonesville Elementary auditorium. Del. Edgar Bacon will speak on proposed state constitutional changes. Rev. Buddy Miller of Dryden will have devotions.

Elydale Ruritan Club presents Lee County Ramblers (country music) at Elydale Elementary School, Saturday, May 3, 8 o'clock p. m. - Door prizes, cake walks, post office.

Stickleyville Ruritan Club will meet at Stickleyville School Wednesday, May 7 at 7:30 p. m.

WSG TO MEET WITH MRS. LEE

The Wesleyan Service Guild will meet with Mrs. George A. Lee Monday, May 5th at 7:30 o'clock. Co-hostesses with Mrs. Lee are Mrs. Sam Bratton and Miss "Peg" Richards.

It Was Type "B"

Yes, for the record, Type "B" is the name given the little trouble maker that closed schools and put a large portion of our population in bed during the month of March.

Type "B" is the name given the influenza by the State Department of Health Laboratory.

Teachers Assn. Conference At Abingdon May 3

Washington County Education Association will be host to the Virginia Class room Teachers Association "Drive-In" Conference being held on Saturday, May 3, 1969, at Martha Washington Inn ballroom, Abingdon, Virginia, beginning at 9:15 a.m.

Mrs. Corene J. Dalton State ACT President, will preside over the one day conference. She will be assisted by other VEA officers and personnel as well as panels composed of teachers from the local areas.

The program has been arranged to present the following topics:

First Session - The Responsibility to ACT on the Code of Ethics of the Education As-

turn to page eight

Reverend Greene To Be Honored Sunday

A retired Baptist minister will be honored on Sunday, May 4, at 3:00 p. m. at the First Baptist Church, Pennington Gap.

The Reverend Clinton Greene, Pastor emeritus of the First Baptist Church of St. Charles will be honored by his many friends and associates at this special service on May 4. The public is cordially invited to attend.

A reception honoring Mr. and Mrs. Greene will be held in the church. Mr. and Mrs. Greene are making their home in St. Charles.

Low Cost Housing, Employees Discussed

County Board Holds Bi-Monthly Meeting

Mrs. Clifford A. Holcomb

To Judge 1969 Piano Auditions May 22-26

The National Piano Auditions will be held May 22 through the 26 at the First United Methodist Church. This will be the 17th consecutive year that these auditions, sponsored by the National Guild of Piano Teachers has been conducted in Pennington Gap.

This year the judge for the auditions will be Mrs. Clifford A. Holcomb of Nashville, Tennessee.

Mrs. Holcomb has taught

from page one

Annual Meeting of District W.S.C.S. To Be Held Here

"Rejoice, Receive, Respond" is the theme for the First Annual Meeting of The Big Stone Gap District Women's Society of Christian Service of Holston Conference United Methodist Church which will be held May 6, at First Methodist Church,

turn to page eight

Opposition was voiced to proposed cuts in County personnel and salaries of County employees at the regular meeting of the County Board of Supervisors held yesterday.

At the same meeting, James Fulks director of Lee County Community Action, Inc., told the Board, "You catch hell if you do and you catch hell if you don't." He was there to publicly answer critics and to defend his organization's plans to purchase a masonry block plant as the first step toward building low cost houses in Lee County.

At the regular meeting of the Board two weeks ago, a motion recommending reductions in salaries and personnel in the Treasurer's office, the Commissioner's office and personnel in the Sheriff's Department was passed, with Charles Smith opposing the motion and Robert Orr abstaining. Mr Orr did not vote because he said he did not have sufficient information to make a decision on the question.

Yesterday, he requested that

turn to page five

HON. LINWOOD HOLTON

Holton To Speak At GOP Dinner Here Saturday

The annual Lincoln Day Dinner sponsored by the Lee County Republican Party will be held Saturday night, May 3, at the Pennington High School Cafeteria and Auditorium.

Dinner will be served in the Cafeteria from 6:00 to 7:30 p. m. The program and speaking will start at 8:00 o'clock in the auditorium, party chairman, Bascom Waddell said.

This occasion will be a salute to the recently nominated State Republican slate of candidates, all of whom will be present, he said.

The featured speaker will be the Honorable Linwood Holton candidate for Governor on the GOP ticket, along with his Lieutenant Governor H. D. "Buzz" Dawbarn and Attorney General Richard Obenshain. Also appearing on the program will be the Honorable William C. Wampler U. S. House of Representatives who will introduce Mr. Holton.

Lee County Republican Chairman C. Bascom Waddell will preside with E. K. "Monk" Geisler as Master of Ceremonies.

Mr. Holton will arrive in Pennington Gap by plane at 5:00 o'clock.

The public is cordially invited to hear this outstanding program. Mr. Holton will tell how he plans to bring his campaign to the people.

Tickets are available throughout the county and may be secured by contacting precinct chairmen or at the door.

The price is $5.00 per person.

FIRST MEMBER — DONOR — Clarence Orr became the first member-donor of the Lee County Blood Bank when he donated a pint of blood last Tuesday. Jaycee President Robert Mullins and committee co-chairman Larry Wilson were on hand to enroll Mr. Orr as a member.

Jaycees Ask Help With Lee County Blood Bank

An active, working, responsive walking Blood Bank for Lee County is the current project of the Lee Jaycees, Robert Mullins, president of the organization has announced.

Larry Wilson and Dr. Tom Jones, co-chairmen of the project have announced a radiorama Saturday, May 3, over Radio Station WSWV. During this time donor-members will be solicited.

The goal - 500 members.

This project has been labeled one of the most important ever undertaken by the Lee Jaycees. The Lee County Medical Association has given its full support and endorsement to the effort.

Those who wish to join this organization may do so by contacting a member of the Lee Jaycees or listen to instructions for becoming a member on the radiorama on Saturday.

Here is the procedure - once a donor-member has been enrolled his blood will be typed by Lee General Hospital personnel. This information, along with the member's name, address and telephone number will be entered on a permanent record. If and when blood of the donor's type is needed he will be called. Thus fresh blood will be available when the emergency arises.

Each member will be given a membership card indicating his blood type and the dates blood has been donated.

All doners' families will be provided with free blood if and when needed (except for processing fee.)

This program will be administered by the Lee Jaycees with the cooperation of the hospital personnel and the doctors of the county.

Good Farming

by Joe P. Lyle

Dr. W. R. Murley, Extension dairy specialist at Virginia Tech, offers a number of suggestions for maintaining a high production of milk during the summer months.

"Pasture is an excellent source of feed for lactating dairy cows, but it can't do the whole job alone.

"When pasture is available it

turn to page eight

VIRGINIA PRESS ASSOCIATION Member

Forty-ninth Year
POWELL VALLEY NEWS
Published each Thursday by
POWELL VALLEY PRINTING COMPANY

Entered at the Post Office at Pennington Gap, Virginia as Mail Matter of the Second Class.

Subscription: $3.00 a year in advance in Lee County; $4.50 a year in advance outside Lee County.

Today's Meditation

From The Upper Room

Read Matthew 11:25-30

In returning and rest shall ye be saved; in quietness and in confidence shall be your strength. (Isaiah 30:15)

My small son and I were walking along an Australian bushtrack. It was early morning and the mist still hovered above the ground. Looking up, I saw a knagaroo on the track ahead. He stopped, stared at us intently, and then bounded away. We walked on. A few bends further along the track, I again caugh sight of the animal.

"There's the kangaroo!" I whispered. My son loudly shouted, "Where, Daddy?" as he looked in vain for the elusive animal, which had bounded away once again. The noise had sent him away.

In the midst of life we sometimes wonder why God does not seem near. He seems elusive Is the noise of life that cause?

God can and does speak to us in the midst of life's noise. However, we need to prepare ourselves in the quietness so we can better live for Him amid the noise! God counseled the people in Isaiah's day, saying, In quietness and in confidence shall be your strength."

PRAYER. Loving Father, help me to be still so that I may hear Thy voice speaking to me. As I spend time reading Thy Word, help me to give Thee a chance to speak to me Amen

THOUGHT FOR THE DAY

Do we allow the noise of life to prevent our hearing God?

David R. Nicholas (Australia)

Copyright — The Upper Room

Ewing Equipment Company
Ewing, Va.
For John Deere
Back Hoes

Sweet as the Thought... Flowers FOR MOTHER'S DAY

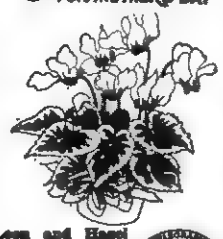

Leon and Hazel Newman, Managers
Phone 546-2571
Day or Night
Norton Floral Of Lee Co., Inc.
Pennington Gap, Va.

Ex-Lee Countian In Boston Marathon

Dr. Daniel E. Grabeel, a Lynchburg, Va., dentist and former Richlands, Va., resident will compete in the 67th running of the Boston Marathon on April 19, Patriots Day.

The entrants will retrace the lengendary ride of Paul Revere which covers a distance of 26 miles — 365 yards in 1775 They will substitute track shoes for horse shoes and run the distance.

There are over 200 others competing. All who complete the course in four hours or less are awarded a certificate.

Dr. Grabeel is the son of Mr. and Mrs. Charles E. Grabeel of Fairfax Ave. Richlands. He was born in Pennington Gap

U. S. Army, Vietnam (AHTNC) — Army Specialist Four Ronald P. Sumpter, 19, whose mother, Mrs. Hattie K. Sumpter, lives on Route 1, Ewing was assigned April 1 to the 4th Infantry Division near Pleiku, Vietnam, as a wireman.

MISS CLAUDIA RUTH DAVIS

Engagement Announced

Col. and Mrs. Claude Davis, of Dayton, Ohio announce the engagement of their daughter, Miss Claudia Ruth Davis to Mr. Steven McDowell Campbell, son of Mr. and Mrs. Hugh H. Campbell of 1010 Parkway Drive, Bellevn, Nebraska

Claudia Ruth is the daughter of the former Lorraine Hargraves and Claude Davis of Rose Hill, Va., and the granddaughter of Mrs. Ruth Hargraves and Mrs. Flora Davis of Rose Hill.

Miss Davis is a senior of Lincoln Memorial University and will graduate in June Mr. Campbell is presently employed by the Agency for Industrial Development in the U. S. State Department in Santo Domingo, Dominican Republic. A wedding is planned for June 5 at the Epiphany Episcopal Church in the Dominican Republic The couple plans to spend a year there before returning to the United States.

Hunter Army Airfield, Ga (AHTNC) James D. Jessee, 20, son of Md and Mrs James D. Jessee 1612 Hannibal St. Noblesville, received the silver wings of an Army aviator and was appointed a warrant officer January 14 upon graduation from the Army Aviation School at Hunter Army Airfield, Savannah, Ga

During the 16-week course, he was taught various fire techniques and tactical maneuvers for helicopters supporting ground troops in combat. He also received instruction in helicopter maintenance and survival techniques.

The warrant officer graduated from Noblesville High School in 1[redacted]

Jimmy is now serving a one year tour in Vietnam He is the grandson of Mrs Verda Cottrell and the late Wright Cottrell

The Jessee's were former residents of St Charles.

STICKLEYVILLE

Mrs. Kate Tomlinson, Mrs. Mac Gilbert, Mildred Hall, Margaret Sage, and Home Demonstration Agent, Betty Jean Moore attended the Virginia Federation of Home Demonstration Clubs district VI annual meeting at the Emory and Henry Methodist Church, Abingdon, April 23rd.

The next Home Demonstration meeting will be May 7th at 1:30 at the Stickleyville School.

Everyone is cordially invited to attend.

A revival is in progress at the Blue Springs Church with ministers John Henry Sybert and R. C. Whittemore of Kingsport, Tenn.

Danny Ward is a patient at the Lee General Hospital in Pennington Gap.

Mr. and Mrs. Caner Million of Castlewood visited Mr. and Mrs. Bill Ward Sunday.

Cecil Castle of Muskogee, Oklahoma brother of Mrs A. L. Sage is a patient at the Veterans Hospital in Johnson City.

WOODWAY

Mr. and Mrs. Isom Haynes had the following members of their family home last weekend namely Mrs. Ed Holbrook, San Bruno, Calif., Sgt. and Mrs. John Haynes, Sumpter AFB, S. C., and Mr. and Mrs. Jack Ladd, Kingsport.

Mr. and Mrs. Mack Gilbert and Sharon visited Sunday in Elkhorn City, Ky. Mrs. Noah Mullins returned home with them, after a visit in Elkhorn.

Miss Moseley and Mr. Pennington Wed

Mr. John Pennington and Miss Helen Moseley were united in marriage Tuesday evening, April 22, at Ely's United Methodist Church. Rev. Ray C. Stafford, Pastor, officiated, using the double-ring ceremony.

The bride was given in marriage by her father. The new Mrs. Pennington is the daughter of Mr. and Mrs. Henry Moseley; the groom is the son of Mr. and Mrs. Dunn Pennington. The new Mrs. Pennington is a senior at Pennington High School; Mr. Pennington is a '68 graduate of Pennington High and is employed at Tennessee Eastman.

Mr. and Mrs. Sammy Davis and family, Jeffersonville, Ind., are visiting here with Mr. and Mrs. Zack Robinette.

DRYDEN

Rev. Paul Harry Miller of Big Stone was visiting friends here Saturday afternoon.

Unit No. 14 VHA Holds Meeting

Unit No. 14 of Virginia Hairdressers Association held their monthly meeting at Lee County Vocational School. The students who won the district VICA contest presented their winning hairstyles.

Mrs. Gene Edens, president presided at the meeting. Plans were made to have a platform artist in the near future. Next months meeting will be at Big Stone Gap at the Coach House.

In the Hour of Need
Davidson's Funeral Home
Phone 346-1196 Jonesville

MULLINS ELECTRIC
Licensed Electrical Contractor
All Types Electrical Wiring
Free Estimates
Call 546-1508 Pennington Gap

Professional killer guarantees work

$25,000 TERMITE DAMAGE GUARANTEE

Bruce-Terminix wipes out termites, gives you a $25,000 guarantee against future termite damage. Terminix also kills ants, roaches, mice, any household pests, and keeps them from coming back. For guaranteed pest protection call Bruce-Terminix—"professional killers."

The nationwide pest prevention service

TERMINIX

Myers Lumber Co.
Phone 546-1622, Route 2
Pennington Gap, Va.

APRIL SHOWER OF... Savings

Johnson Outboard Motors
Complete Line Fishing Equipment - Lures, Reels, Rods, Etc.
3 HP - 4 HP - 5 HP Earth Bird Tillers
Also 1 - 23 In. Philco Color TV 1969 Model
Must Be Moved At Almost Cost
Good Used TV Sets - $25.00 Up
(Some With New Picture Tubes)
Several Good Used Electric Ranges - Extra Good
1 Good Gas Range $50.00
Good Used Refrigerators
Good Used Freezer, 20 Ft. Chest Type
Only $150.00
1 Only - 10 Piece Living Room Suite Reg. $246.00
Only $199.00
New Two-Piece Living Room Suite Slightly Damaged
Going At A Bargain

CREECH TIRE & SUPPLY COMPANY
Phone 546-1341 - 546-1232 Pennington Gap, Va.

Your Unbeatable Plymouth dealer tells it like it is.

When Ford and Chevy dealers can't even write it down.

FEATURE	ADVANTAGE	PLYMOUTH FURY III	FORD GALAXIE 500	CHEVROLET IMPALA
Torsion-bar Suspension	Smoother ride, better control.	STD.		
Unibody Construction	Tighter, more rattle-free than body bolted to frame.	STD.		
7-Step Dip and Spray	Better protection against rust.	STD.		
Biggest Brakes	More stopping reserve. Bonded linings, not riveted.	STD.		
Biggest Trunk	Take along more of everything.	STD.		
More Interior Width	Seats 3 people in comfort, front and rear.	STD.		
Standard Electric Clock	Why should you have to pay extra for convenience?	STD.		
Fully Lit Instrument Panel	Soft illumination of instruments and switches.	STD.		
Ammeter and Temperature Gauges	Give constant readings. Competitors' warning lights flash *after* trouble begins	STD.		
Widest Front Door Entrance	Easier getting in and out	STD.		

AUTHORIZED DEALERS CHRYSLER MOTORS CORPORATION

You hear so many new-car claims, it's tough to tell who's kidding who. So here are some straight facts on Plymouth Fury III versus Ford Galaxie 500 and Chevrolet Impala. Fury has a longer wheelbase than Impala; an overall length greater than Galaxie. Fury's trunk and brakes are bigger than both. And more Fury exclusives are spelled out in the chart above. That's how it is. So get it straight. Get it great. See us now for special spring savings.

FOR AN UNBEATABLE DEAL SEE

ROLLER MOTOR COMPANY
1701 E. Morgan St. Pennington Gap, Virginia

JONESVILLE AUTO SALES
Church St. Jonesville, Virginia

WANT ADS!

IF YOU NEED COAL AND WOOD — Call 546-1953. Also general hauling. Daniel Cox and Son.
Adv. No. 11-TF.

RETIRED COUPLE — Earn good income. Set your own hours. Dignified, pleasant work: No limit on age. Will interview you. Write: C, Box 277, Pennington Gap, Va.
Adv. No. 17-TF.

PIANO FOR SALE — Wanted responsible party to take over small monthly payments on a slightly used Early American Maple Spinet Piano, like new. Will take less for cash. Must be sold to settle old account, if interested write to Credit Mgr., P. O. Box 7038, Lexington, Ky.
Adv. No. 17-2t.

FOR SALE — Fully equipped houseboat. Ideal for fisherman. Can be easily moved. Complete with ten H.P. Johnson motor. Located, Flat Hollow on Norris. BARGAIN! Call 889-2663 or write Alvin V. Taylor, Box 271, Cleveland, Virginia, 24225.
Adv. No. 17-4t.

No Hunting, No Trespassing Signs For Sale at Powell Valley News, Phone 546-1210, Pennington Gap.
Adv. No. 37-TF

Registered Hereford bulls for sale, 2 year old and yearlings. Also some registered Hereford heifers. See Robert S. Orr, Road No. 642, Dryden, Va., or phone 546-1611.
Adv. No. 16-TF.

FOR SALE — Grocery Store located in Pennington Gap; fully stocked; good volume of business; will lease building and fixtures. Owner wishes to retire. Phone 546-2315.
Adv. No. 16-TF.

FULL OR PART-TIME — Couples and individuals for local sales work. Local distributor trains you for splendid opportunity. Write: C, Box 277, Pennington Gap Va.
Adv. No. 17-TF.

FOR SALE — Pigs and shoats, wheat straw, steel barrels, wood and kindling. See H. T. Roop, Jonesville. Phone 346-1533.
Adv. No. 15-TF.

FOR SALE — 4 room house and lot. See Leon Newman or call 546-2571.
Adv. No. 17-TF.

I will not be responsible for any debts made by anyone other than myself. Thomas Bernard Ferguson.
Adv. No. 17-3t.-pd.

SEE OTHER CLASSIFIEDS
On Page Five

MONUMENTS and MARKERS — Stones of any size or design. Cemetery Lettering. All work guaranteed. Buy from us and save. Hyden Monument Works, Rt. 2, Pennington Gap at Woodway.
Adv. No. 24-TF.

For new bathroom equipment, remodeling and installations, new pumps and water heaters. Heating and air conditioners installed. Also paneling inside walls, Call, Creas Heating and Plumbing 546-2423 for free estimations.
Adv. No. 11-TF.

It pays to keep your farm machinery in top-notch condition. We service all makes and models. See us for new and used tractors and equipment. Call or See us before you buy. Glass Machinery and Equipment Co. Phone 346-1732, Jonesville.
Adv. No. 2-TF.

LADIES: Without previous experience you can earn $3 or more per hour in your spare time. We train you. Write: C, Box 277, Pennington Gap, Va.
Adv. No. 17-TF.

NOTICE — If you have not had your beef or hogs processed for the winter, now is the time to do so. Phone 546-1221, Lee Packing Co., Pennington Gap, Va.
Adv. No. 7-TF.

REGISTERED HEREFORD BULLS FOR SALE — Two years old and yearlings also yearling Heifers, sires, BR Colorado Domino and Battle Lad Intense. Farm located 3 miles west of Pattonsville, Va. on road 604. See G. Q. Horton, Pennington Gap or phone 546-1712.
Adv. No. 9-TF.

FOR HIRE — Bulldozer, Hilift loader. Call or see Orville Kelly, Ben Hur, Phone Jonesville 346-2154.
Adv. No. 46-TF.

TRACTORS EQUIPMENT
Authorized Dealer
GENUINE PARTS
Lee Tractor and Implement Co.
Jonesville Phone 346-2022

SUPERVISOR - DIRECT SALES — You may be one of the 3 key people we seek to develop and train as distributors. High - income potential for management - minded people. Retirement possible. Write: C, Box 277, Pennington Gap, Va.
Adv. No. 17-2t.

LONG-TERM LOANS
FEDERAL LAND BANK LOANS
SHORT-TERM LOANS
Production Credit Loans. Money for your farm, farm home and farm family needs. You pay only simple interest for the actual time you use the money. Call or visit us today. Farm Credit Office, Big Stone Gap, Va. O. F. Stickley, Mrg., Telephone 523-1341.
Adv. No. 1-TF.

Give your car more than just a wet wash. Wash it to suit you, at the MAGIC WAND CAR WASH, Pennington Gap.
Adv. No. 13-TF.

WONDERFUL MONEY - SAVING BARGAIN specials for your customers help you make a big success as a Rawleigh Products Dealer. Write Rawleigh, Dept. VAD-520-3, P. O. Box 4309, Richmond, Va. 23224.
Adv. No. 14-4t.

ORDER OF PUBLICATION
VIRGINIA:
In the Clerk's Office of the Circuit Court of Lee County, the 8 day of April, 1969.
Earnest Earl Gilbert, Complainant.
Vs. In Chancery
Laura Jane Gilbert, Route No. 1, Livingston, Kentucky, Defendant.
The object of this suit is to obtain a divorce a mensa et thoro on the grounds of desertion and after one year has elapsed from time of separation that a divorce from the bonds of matrimony be decreed him; and custody of infant children be awarded him; and that Complainant have such other relief as nature of this case may require.
An affidavit has been made and filed that the defendant is not a resident of this State, it is ordered that she appear before this court within ten days after due publication of this order and protect her interests herein.
An Extract - Teste:
Glen M. Williams p. q.
Jonesville, Va.
Arthur T. Burchette, Clerk
by Claudia G. Lee, Deputy Clerk
Adv. No. 15-4t.

FOR SALE — 2 houses in Poor Valley — 1 - 5 rooms; 1 - 4 rooms. Large lots. Phone 546-1696.
Adv. No. 18-1t.-pd.

SALE AT SURGENER'S at St. Charles May 1 through 15. All winter merchandise greatly reduced. We have used furniture, drapes, work clothes, etc.
Adv. No. 18-1t.

PILE is soft and lofty . . colors retain brilliance in carpets cleaned with Blue Lustre. Rent electric shampooer $1. Penn. Hdwe. & Furn. Co.
Adv. No. 18-1t.

BABY GRAND PIANOS — We now have several - New and used Baby Grand Pianos - At reasonable prices . . Easy Terms. Bank rates. Paul Hayes Piano and Organ Co., 2517 Bristol-Kpt. Blvd., Johnson City, Tenn. Phone 615-926-2881.
Adv. No. 18-3t.

WORKING BUT NEED MORE MONEY! Give yourself a raise by taking orders for famous Rawleigh products where you work. For full details write Rawleigh Dept. VAE-520-E1, P. O. Box 4309, Richmond, Va. 23224.
Adv. No. 18-1t.

PILE is soft and lofty . . colors retain brilliance in carpets cleaned with Blue Lustre. Rent electric shampooer $1. Bledsoe Hardware, E. Morgan Ave., Pennington Gap.
Adv. No. 18-1t.

PLUMBING Supplies and Service. Call 546-1225 or 546-2638.
Adv. No. 3-TF.

ORDER OF PUBLICATION
VIRGINIA:
In the Clerk's Office of the Circuit Court of Lee County, the 14 day of April, 1969.
Minnie Belle Barber, Complainant.
Vs. In Chancery
Eck Lowell Barber, Route 1, Deerwood, Maryland, Defendant.
The object of this suit is to obtain a divorce from the bond of matrimony on the grounds of the separation and living apart for more than two years; Complainant be granted care, custody and control of two infant children; and that Complainant may have such other relief as the nature of her case may require.
An affidavit has been made and filed that the defendant is not a resident of this State, it is ordered that be appear before this court within ten days after due publication of this order and protect his interests herein.
An Extract - Teste:
Glen M. Williams p. q.
Jonesville, Va.
Arthur T. Burchette, Clerk
by Claudia G. Lee, Deputy Clerk
Adv. No. 16-4t.

Yes, I would be interested in a copy of the March, 1944, Service Edition of the Powell Valley News.

I understand that this is not an order and that this does not obligate me in any manner.

Name .....

Street .....

City .....

State ..... Zip .....

Mail to Powell Valley News, Pennington Gap, Va. 24277.

If the response is favorable, you will then be contacted for an advance order.

DRYDEN

Mrs. Bonnie Sturgill has returned to her home after spending the winter months with her daughter and son-in-law, Mr and Mrs. E. L. Belcher and family in Indianapolis, Ind Mrs Sturgills daughter, son-in-law and son, Bryan spent a few days here with Mrs. Sturgill before returning back to their home.

Mr and Mrs. Hobert Belcher of Pennington were visiting Mrs. Bonnie Sturgill and Mr and Mrs E. L. Belcher Sunday

Mr. and Mrs. Roy Bruddle and boys of Oak Ridge spent the weekend with Mrs Hazel Smith.

Mr. and Mrs E. B. Moyer and boys, Edward and Mason of Smyrna, Ga., spent the weekend with Mrs Moyer's parents Mr. and Mrs. Worley Dean at Stone Creek. Mr and Mrs Worley Dean and Mr. and Mrs Moyer visited here with Mrs Bonnie Sturgill Saturday

Mr and Mrs. Coy Ewing and grandsons, Terry and Garry of Kingsport were visiting Mr. and Mrs. Curtis Ewing at Stone Creek Sunday. They also visited Mrs. Bonnie Sturgill Sunday afternoon.

Mr and Mrs. Worley Alsup, Mr and Mrs. Boyde Vansant, all of St Charles were visiting Mrs Bonnie Sturgill during the weekend

Mrs. Gladys Ewing and son, Kenny of Stone Creek have been visiting Mr and Mrs Gene Baker and children and Mr and Mrs Tommie Ball and boys in Loagesport, Ind.

Miss Marie Quillen of Bristol spent the weekend with her parents, Mr. and Mrs. Howard Quillen.

Spt. Randell Stidham also Spt Warren Stidham, who had just returned from South Vietnam, are visiting their grandparents, Mr. and Mrs. Worley Alsup at St. Charles, and other relatives

Spt. Randell Stidham and Worley Alsup visited last week with Mr. and Mrs. Johnny Stidham and family at North Carolina.

Parents' Advisory Council Met Friday

Pennington Neighborhood Center was host Friday to the Lee County Head Start Parents' Advisory Council.

Mrs. Charles Province, President, called the meeting to order. Representatives from Centers over the County related personal experiences helping their local Centers during the year, and expressed unanimously the help they felt the program had been to their children. Mrs. Ayers and Mrs. Vaughan described courses taken this year at Ripley, W. Va., in preparation for their positions as Community Participation Workers.

In keeping with the approaching Mother's Day, Mrs. Lillian Adams, St Charles, read the poem entitled "What is a Mother?"

Mrs. Mac Gilbert, Home Service Representative, Old Dominion Power Co., prepared a delightful casserole dish for the guests. The dish was served and enjoyed during the noon hour, along with a delightful buffet meal of several dishes. Mrs Province returned thanks for the meal.

The Council was informed of the final meeting to be at the Jonesville Neighborhood Center May 16 and urged to attend

Livingston Chapel

A number of people from this community have been attending a revival now in progress at Blue Springs Church. This revival is being conduced by John Henry Sybert of Kingsport.

A new Bible has been given to the church by Doris Lambert and Frank Miles to be used by ministers only. This was a surprise gift, but needed and greatly appreciated.

Recent visitors in the Rhea Bledsoe home were Mr. and Mrs. Ronald Parsons, and Mr. and Mrs. Dennis Price.

Those visiting Mr. and Mrs. Henry Lambert on Sunday were Mr. and Mrs. Robert Johnson and Mr and Mrs Carl Welch all of Jonesville.

Sunday guests of Mr and Mrs E. R. Livingston were Rev and Mrs. Odis Seiber and Virginia Lynn Fannon, also Mrs B. R. Newberry and Marie Minor.

Rev. and Mrs. Earl Miles, along with Mr and Mrs. Lawrence Miles, Frank and Zelda, visited the Allen Giles family on Sunday at Rose Hill.

Aberdeen Proving Ground, Md. (AHTNC) — Army Private Michael K. Robbins, 18, son of Mrs. Reba Maxfield, Route 1, Keokee, completed a wheeled vehicle mechanic course March 14 at the U. S. Army Ordnance Center and School at Aberdeen Proving Ground, Md.

During the eight-week course, he was trained to repair internal combustion engines and wheeled vehicle chassis components. Instruction was given in the fundamentals of electrical and transmission systems.

His father, Junior C. Robbins, lives at 337 52nd St. Newport News, Va.

NOTICE
PAINTING
TILE LAYING
GUTTERING
ROOFING
CARPENTRY
Free Estimate
Phone 546-1533
Ted Fry

MUFFLER EXHAUSTED?
GET A NEW
INTERNATIONAL PARTS CORP.
GUARANTEED MUFFLER
GUARANTEE
Every INTERNATIONAL PARTS CORP. Muffler is guaranteed for as long as you own the car on which it is installed. (Guarantee does not cover replacement service charges.)
Gibson's Tire Service
PENNINGTON GAP
Presley Texaco Service
FLATWOODS
Downtown
PENNINGTON GAP
Shell

ATTENTION Residential and Commercial Members
CASH
Heating, Cooling,
BONUSES
Gold Medallion Home

Beginning March 31 and through December 31, our members can receive an electric patio grill for building a Gold Medallion Home, or remodeling their present home to meet Gold Medallion standards. This grill is a $100 retail value!

Then, from May 1 through December 31, we'll pay our members the heating and cooling bonuses listed at right. In addition, any member who makes the installation by September 1 will also receive a free post lantern!

Since electric heating and cooling is a requirement for every Gold Medallion Home, you can also cash in on the heating and cooling bonuses (in addition to the grill) after May 1. And, you can receive the post lantern, too, by completing your Gold Medallion Home before September 1.

This offer is available to our residential and commercial customers. Please call our office for additional information.

Phone 346-1252

AFTER MARCH 31
$100 electric patio grill for building Gold Medallion Home
AFTER MAY 1
$6.00 per kw on permanently installed resistance-type electric heat
$50.00 per ton for electric heat pumps
$25.00 per ton for central electric air conditioning
$20.00 post lantern for making installation between May 1 and September 1

Powell Valley Electric Cooperative

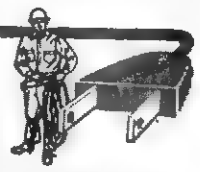

PENNINGTON AUTO SALES
CLYDE B. EDWARDS FRED GARRETT
Phone 546-2341 East Pennington Gap
Dealer License No. 1338
CLEAN USED CARS
66 Chevrolet Impala, Super Sport, 2-Door Hardtop, V-8, Bucket Seats, White With Blue Interior.
66 Mustang, V-8, Automatic, Green With Green Interior.
65 Ford Galaxie 500, 4-Door, V-8, Automatic, Blue With Blue Interior.
64 Chevelle Malibu, 2-Door Hardtop, V-8, Automatic, White With Blue Interior.
63 Pontiac Grand Prix, 2-Door Hardtop, Automatic Shift, Power Steering, Power Brakes, Red With Red Interior.
63 Chevrolet 4-Door Sedan, V-8, Automatic.
63 Ford Falcon, 6 Cylinder, 2-Door, Green With Green Interior.
63 Chevrolet Impala, Super Sport, 2-Door Hardtop, 4-In-Floor, 327 Motor, Blue With Blue Interior.
63 Chevrolet Impala, 2-Door Hardtop, 283 Motor, Automatic Transmission, Green With Green Vinyl Top, One Of The Sharpest You'll Find
63 Oldsmobile 88, 2-Door Hardtop, Blue With Blue Interior.
62 Pontiac Convertible, Red With White Top.
61 Chevrolet, 6 Cylinder, Straight Drive.
61 Chevrolet Impala, 4-Door, V-8, Automatic Transmission, Red.
59 Chevrolet, 4-Door Hardtop.
3 - 59 Fords.
59 Ford V-8, 4-Door, Straight Drive, Bought New and Traded By Mr. John Snodgrass.
59 Cadillac Coupe DeVille, Fully Equipped, One Of The Sharpest You'll Find For The Model.
58 Ford Pickup, V-8.
51 Ford Pickup, ½ Ton, Good Tires, Solid Black.

The Worth Of A Pint - - - - -

How much for a pint - - - fresh blood, that is?

Yes, how many dollars would a father pay for a pint of blood for his sick or injured child?

There really is no satisfactory answer to this question. This small plastic container could hold the difference between life and death.

The Jaycees are going all out to make the Blood Bank one of their most successful efforts. They are taking the lead in a most worth while effort that can only accomplish good. The success of the effort depends on the people of the county.

As the situation stands today, emergency calls for blood are frantic, frustrating experiences for doctors and families with the patient's life often hanging in the balance.

A blood bank will provide an orderly, reliable, systematic method of securing blood when it is needed.

Respond to the Jaycee's pleas for a pint of blood - - - not often - - - but only when it is urgently needed - - It could be worth a human life and that's a lot!

Writing Poetry Can Be Fun - - - - -

The previous edition of the NEWS carried poems written by members of the Thomas Walker Drama Class. This class affords interested students the opportunity to make use of their ability in the field of writing.

Below we find poems written by members of the class in one short class period. From these poems one would get the impression that writing poetry can be fun. Here too, we come to realize that time is not the most important factor in writing the poem. The thought and the proper arrangement of simple, down-to-earth words make a poem.

Emerson said, "The true poem is the poet's mind."

PEOPLE

People,
But what are people?
The world is full of people-
But what are people?
Are they the he's, she's, me's and it,s of the world?
Do they think, breathe and feel?
Or do they sit and watch the world go by
Never thinking never caring?
Talking and talking and never doing
Is this how people exist?
White, black, yellow or tan
What color are people?
Catholic, Protestant or Jew
Is this what people are?
But what are people?
Me, you, him, her, it-
We are people.

Leslie Allen
(Student Teacher)

VISION

I see a red breasted robin, sitting in the maple,
The green grass where the cattle begin to graze,
A far away tree, just beginning to blossom with spring.
A gentle brook, winding its way through this valley,
Flowers in bloom, their fragrance filling the fresh air.
High in the air, a hawk is circling, looking for its prey.
The billowy clouds now thicken and rain begins to fall
Gently about my friend and me,
But my poor friend cannot enjoy this God given miracle
Because he cannot see.

Bobby Bays

You say, old man, your life's a mess,
And you wish that you could change it.
I'd give you my youth I must confess
If I could only arrange it.
But, if I were old and you were young,
Would your life be any better?
Would you re-sing the songs you've sung,
Or even change a letter?
For what great wrongs have you done
That you wouldn't do again?
You're the same now that your life is run,
The same that you were then.
Better to keep your old age, my friend
And let me live my life
And make my mistakes and in the end
To wish for a second try.

Larry Fleeman

THAT TEST

I woke up this morning feeling my best
Not like most mornings, but just like the rest,
And just as I started out on today's quest-
I suddenly remembered that darned old test.
Yesterday the teacher had looked snug on her throne
And in her voice was that certain tone
That somehow I couldn't quite disown
And others agreed that I wasn't alone.
Tho' I confirm I'm no jest
Neither am I, thus far, a pest
And I certainly am not filled with zest
Over the mere thought of taking a test

Joyce Barnes

With U. S. Combat Air Forces, Vietnam — Staff Sergeant Walter H. Crumley, son of Mr and Mrs. Fugate Crumley, Sr., Ewing is a member of an Air Force Communications Service unit in Vietnam that has earned the Air Force Outstanding Unit Award for the fourth consecutive year.

Sergeant Crumley is a telephone equipment repairman with the 1964th Communications Group at Tan Son Nhut Air Base, that was cited for outstanding proficiency in providing direct communications, navigational aids and air traffic control in the combat zone during the period from July through June 1968

The sergeant, who attended Thomas Walker High School is married to the former Norma J. Gill.

Mountain Home, Idaho Staff Sergeant Glenn F. Ayers son of Mr. and Mrs Frazier D Ayers, Rt. 1, Ewing has arrived for duty at Mountain Home AFB, Idaho

Sergeant Ayers, a jet engine technician, is assigned to a unit of the Tactical Air Command. He previously served at Cam Ranh Bay AB, Vietnam.

A 1946 graduate of Thomas Walker High School, the sergeant has served in the Republic of Korea. His wife, Veda, is the daughter of Mr. and Mrs. W. F. Hounshell, Rose Hill.

Saigon, Vietnam (AHTNC) — Army Private First Class Bobby R. Duncan, son of Mrs. Dale Duncan, Route 1, Duffield received the Purple Heart March 31 near Saigon, Vietnam.

Pvt. Duncan received the award for wounds received in action while serving in Vietnam.

An infantryman in Company B, 2nd Battalion of the 199th Light Infantry Brigade's 3rd Infantry, Pvt. Duncan entered the Army in October 1968, completed basic training at Ft Bragg, N C., and was stationed at Ft. Polk, La., before arriving in Vietnam last March

The 22-year-old soldier attended Rye Cove High School, Gate City.

His wife, Doris, lives on Route 1, Clinchport

County Home Demonstration Agent Betty Jean Moore was the guest speaker for the April program. She is shown here with club president Mrs. Mac Gilbert.

Mrs Robert Mullins, seated, at right, served as chairman of a Woman's Club committee that secured items to send to the Southwestern State Hospital.

McClure's Chapel

Mr. and Mrs. Kenneth Olsen, Becky and Richard, Radford spent the weekend with her parents, Mr and Mrs. Oda Matlock and other relatives

Sue Speak and Don Shrader, Tennessee Wesleyan College were in the county for the weekend.

Mrs. Hoye Osborne, Sue and Bobby spent the weekend with relatives in Knoxville

Those who enjoyed supper with Mr. and Mrs. J. P. Speak Saturday night were Sue Speak, Mr. and Mrs. Farrell Speak, Dennis, Pat and Tim Speak and Don Shrader.

Ruth Matlock, Lexington spent the weekend with relatives.

Mr. and Mrs. Dewey Matlock, Kingsport, Mr. and Mrs. Robert Garrett, Rose Hill, Mr. and Mrs. B K. Walker, Wise, Mrs. R. H. Lamb, Mrs. Lila Maness and Buryl enjoyed the day Sunday in the home of W R. Maness.

Mr and Mrs B K. Walker Wise spent the weekend with her mother, Mrs Lila Maness and Buryl

Mrs. Grover Ball, Mrs. Stover Willis, Jr., and Michelle visited Mr. and Mrs. H G Osborne recently

Ocie Scott and Izetta McConnell visited Mrs Lila Maness last week

Terry Bacon spent a few days in a Johnson City hospital last week

Mrs. J O Bacon, Jr., was admitted to the Holston Community Hospital in Kingsport last week

Henry Cavin is improved at this time.

Bill Davenport, White Marcum, Mrs. Grant Osborne and Mrs. Hoye Osborne went to Paoli, Ind., Thursday night to attend the funeral of Criss (Jack) Benefield. He was a brother-in-law of Mrs. Osborne and Mr Marcum

Buryl Maness spent several nights with Mr and Mrs R. H Lamb recently while his mother Mrs. Lila Maness was in the clinic at Middlesboro

A household shower was given in honor of Mr. and Mrs. Gollahan Tuesday night in the home of Mrs Gollahan's parents, Mr and Mrs Tony Denson

Those of the McClure's Chapel area attending were Mrs. J P Speak, Mrs. R. H. Lamb, Mrs F .C. Bacon, Mrs D C Hounshell, Mrs Jay M Thomas and Mrs Harmon Marcum The Gollahans received many useful gifts. Delicious refreshments were served

Mr and Mrs Otts Shickel ford and family were in the county last week due to the death of her father

Hoye Osborne and Earl Burchette left Wednesday for a business trip out of state

Mrs. Hoye Osborne, Sue and Bobby went to Knoxville Friday afternoon to visit relatives.

The ladies of the McClure's Chapel Church were real busy Saturday We'd like to thank all who helped us clear $34 24 selling food at the auction of Mr and Mrs Claude McClure Saturday

On Saturday night the church gave a stork shower in honor of Mrs D. C. Hounshell. She received many beautiful useful gifts Prizes were won by Mrs Berth Taylor, Etta Matlock and Mrs Grant Osborne. Delicious refreshments of mints, peanuts, cake and punch were served.

Woman's Club Has Regular Meeting

On the evening of April 21, the Pennington Gap Woman's Club met for its regular monthly meeting in the Pennington High School cafeteria

Mrs. Mac Gilbert, President, presented the guest speaker, Miss Betty Jean Moore, Extension Agent, Home Economics for Lee County. Miss Moore's subject for the evening pertained to CONSUMER DECISIONS.

New members of the PGWC were introduced — Mrs. Bill Bailey, Mrs. Ronnie Bowen, Mrs Randall Brooks, Mrs. Charles Carroll, Mrs. A. J. Hatmaker, Mrs. Jerry Hughes, Mrs. Charles James, Mrs. Jack Keith, Mrs Arnette Pennington, Mrs Don Rasnic, Mrs. Willie Slemp, Mrs Jim Tomlinson, Mrs. Jim Warner Mrs. Don Williams, and Mrs Larry Wilson

The project for the month of April was donations for the patients of Southeastern State Hospital in Marion, Virginia. Many useful articles were presented by the club members.

During the business course of the evening, Miss Cynthia Fannon, daughter of Mr. and Mrs. Morris Fannon, was elected to represent the club at Virginia Girl's State this summer.

Mrs. Don Davis and Mrs. Ray Sturgill were the delegates representing the PGWC at the District Meeting in Fries, Virginia. They were happy to announce the followng awards won by the PGWC members participating in the Crafts Contest

Mrs Cowles Kelly, 1st place, Decorated Egg; Mrs. Mildred Hartley, 2nd place, Knitted Sweter; Mrs. Earl Spangler, 1st place, Appliquie Quilt; Mrs. Earl Spangler, 2nd place, Afghan; Mrs. Vince Kelly, 2nd place, Child's Dress; Mrs. Don Davis, 2nd place, Stuffed Doll.

The PGWC also won 1st place on their Press Book.

Mr Roger Hartley, son of Mr. and Mrs Hudson Hartley, won 2nd place in the Hallmark Art Contest for High School Seniors.

Mrs. Ray Sturgill was elected to the District Woman's Club Nominating Committee for the year 1969-1970.

ROSE HILL

On Tuesday Mrs. Grace Lawson and Miss Florence Bayless visited Mr. and Mrs. Fain Anderson in Harlan. Mr. Anderson is a patient in the Harlan hospital. Mrs. U. G. Owens visited her mother Mrs. Stapleton in Harlan.

Mrs. Roscoe Jones, Jonesville visited with Mrs. Hal Bales and Mrs. Ike Bacon on Sunday.

The Billy Davenports have been recent dinner guests in the homes of Mr. and Mrs. D. H. Crockett, Mr. and Mrs. John Fletcher, Mr. and Mrs. F. L. Grabeel, Mr. and Mrs. Clay Fletcher and Mrs. Grace Lawson.

Grant Smith, Independence, Va., visited the Van B. Grabeel's Sunday.

Recent visitors at Thomas Walker High School were the former students, Oscar Friar, San Francisco, Ronnie Haley, Dallas, Texas and Harold Williams, Miami, Fla.

Tommy and Jeff Johnson, Lexington, Ind., were weekend guests of Mrs. A. W. Johnson and Beulah. Tommy has just returned from a years in Thiland.

Mr. and Mrs. Bob Compton, Kingsport spent the weekend visiting Mrs. Robert Hounshell and Mrs. John Harber.

Mrs. Maureen Shandrich, Jimmy Witt and the dramatic class of Thomas Walker attended a play at the Barter Theater April 14.

The YWA's of First Baptist Church Ewing attended the YWA house party in Lynchburg April 18 to 20.

Miss Lola Stakler State supervisor of mathematics visited at Thomas Walker Friday.

Milford Cloud, Atlanta is visiting his parents, Mr. and Mrs. Lester Cloud.

Mrs. Oscar Smith, Mrs. James Gibson, Mrs. Ted Witt and Mrs. Van T. Grabeel attended the Vacation Bible School Institute at the Jonesville United Methodist Church Friday. Mrs Witt was one of the instructors.

Alfred Long, Indiana is visiting Mrs. Dora Long.

Mr. and Mrs. Coy Ramey spent last week visiting her mother, Mrs. John Ramey, Mrs. Izetta McConnell, Mrs. White Williams and Mr. and Mrs. Wendell Scott.

Mrs. Ocie Smith, Mrs. Sue Spurlock and Miss Janice Marcum visited Miss Lucy Bales and Mrs. Ernest Marcum in Pennington hospital Thursday.

Mr. and Mrs. Ben O'Dell, Johnson City were weekend guests of Mr. and Mrs. Philip O'Dell.

Mr. and Mrs. Jimmy Dorsey, son and daughter, Somerset, Ky., spent the weekend with Mr. and Mrs. U G. Owens.

The Rev. and Mrs. Taft Franklin attended Presbytery near Abingdon Tuesday

Mrs. H. B. Nolan and Mrs. Van B. Grabeel spent Tuesday in Knoxville.

Mr. and Mrs. Frank Rowlett and Mr. and Mrs. T. B. Fugate visited Mrs. Tom King Wednesday She is in the Community Hospital in Kingsport.

Mrs. M. B. Jennings, Martinsville is spending several days here with Mr. and Mrs. Oscar Smith and Mr and Mrs. R. O. Smith.

Mr. and Mrs. T. B. Fugate attended the grand opening of the Holiday Inn in Cumberland Gap Saturday Lord and Lady Lawson were honored guests. Lady Lawson cut the ribbon for the formal opening.

Mr and Mrs Grant Smith, Independence, Va., were Saturday night guests in the Hugh Chance home.

Mr and Mrs. T. B. Fugate were guests of Mr and Mrs. Frank Rowlett at the Coach House in Big Stone Gap Thursday.

Mrs. Taft Bales, Mrs. Clyde Garrett, Mrs. J. P. Hobbs and Mrs. T. E. Lovens were recent visitors in Big Stone Gap.

Mrs. Eula Frye, Mr and Mrs. J. W. Hubbard, Mrs. Ruth Cavins, Mrs. Connie Lovens, Roy Cavins, Mr. and Mrs. R. O. Smith called on the Clyde Garrett family this week.

Mrs. T. E. Lovens was luncheon guest of Mr and Mrs. Jessee Owens Sunday

Mrs. Sudie Wilson is a patient in Lee General Hospital, Pennington Gap

Mrs. T L. McDaniel entertained the WSCS of Morley Church April 10

Mr and Mrs Joe Crockett and sons were guests of Mr and Mrs. F. B. Turner and children Sunday

Mr and Mrs George Gibson were in Pennington Gap on busiess Monday

Those attending the annual conference of the WSCS in Oak Ridge Friday were Mrs. Maude Bales, Mrs H B Nolan, Mrs T. E. Lovens and Mrs. Van B Grabeel.

Van Grabeel visited with Mr and Mrs. C E. Normand in Oak Ridge Friday

News From LMU

Harrogate, Tenn., April 11 — The 131 students included in the winter quarter Dean's List at Lincoln Memorial University, in comparison with only 112 for the fall quarter, appears to indicate a higher interest and greater effort toward academic achievement on the part of the student body.

Among the 131 listed were twenty-two from Lee County.

Among those with high honors (2.5 to 3.0) were: Dryden: Jane Ann Shubert. Ewing: Terry Michael Estep. Jonesville: Robert Wayne Collins, Ross Patton Fortner, Mrs. Betty Sadler Williams. Keokee: Mrs. Hazel Foy Stapleton. Pennington Gap: Mrs. Emma Ruth Garrett. Rose Hill: Claudia Ruth Davis, Judith Ann Lawson. St. Charles; Brenda Gail Martin.

Included with honors (2.0 to 2.49) were: Ewing: Phyllis Ann Brown, James Ray Littrell, Linda Kay Noah. Jonesville: Barbara Jean Gibbons, Wanda Sue Hines, Margaret Elizabeth Rasnic. Pennington Gap: Mrs. Charlene R. Bays, Mrs. Martha Elizabeth Barron Neff. Rose Hill: Paul David Harris, Gerold Frank Ramsey. St. Charles: Jerry Wayne Hubbard. Woodway: Marguerite Hammonds.

Tuscon, Ariz. — Major Donald B. Kinser, son of Mr. and Mrs. Joseph P. Kinser of R.R. 2, Jonesville, has received a regular commission in the U. S. Air Force at Davis-Monthan AFB, Ariz.

Major Kinser previously held a USAP reserve commission as an aviation cadet program graduate. He was named for regular status on the basis of his duty performance, educational background and potential as an Air Force officer.

He is serving as a weapons systems instructor at Davis-Monthan with a unit of the Tactical Air Command.

The major, a 1951 graduate of Flatwood High School, attended Berea (Ky) College and received his B.A. degree in 1955 from Union College, Barbourville, Ky.

His wife is the former Nicole J. Gibbe from France.

MRS. RONALD PARSONS

Parsons, Rasnic Vows Spoken April 26

Brenda Rasnic, daughter of Mr. and Mrs. Victor Rasnic of Duffield Route 1 became the bride of Sp-4 Ronald Parsons in a double ring ceremony on Saturday, April 26 at 2 o'clock p. m.

The wedding was performed by Rev. Vernon Luiten at the Covenant Parsonage in Stickleyville Guests included members of the immediate family, friends and classmates.

The brides only attendant was Miss Janet Creech of Jonesville Route 3. Mr. Ellis Early served as the groom's best man. Prenuptial music was rendered on the piano by Dorothy Luiten.

A reception was held at the parsonage.

Sp-4 Parsons is presently on leave from the Armed Forces in Germany Brenda is a senior at Pennington High School.

Birth Announcement

Mr. and Mrs Richard Doss of Winston - Salem, North Carolina, announce the birth of a daughter, Tracy Shannon, at Forsyth Memorial Hospital, April 23 weight 6 lb. 10 oz.

The maternal grandparents are Mr and Mrs Estie Huff. The paternal grandparents is Mrs Bernece Doss.

Vocational School News

Small Engine Repair

Small Engine Repairmen repair and maintain small engines that power small equipment such as lawnmowers, garden tractors, rotary tillers, and outboard motors.

Before making repairs the small engine repairman inspects and tests engine components to determine why an engine is not operating properly. After the cause of the trouble has been located, he repairs or replaces defective parts and makes necessary adjustments. Preventive maintenance, avoiding trouble before it starts, is another major responsibility of the repairmen. For example, he may periodically inspect, test, and adjust engine components

Small engine repairmen use common handtools such as pliers, wrenches, and screwdrivers, as well as special tools, including valve refacers and piston pin fitting machines. In additon they may use testing equipment such as a tach dwell meter Small engine repairmen may also use machine tools, including grinders, drills and lathes to make replacement parts for the small engine equipment.

The small engine program will be designed in such a manner to permit the students completing the course to go directly to work repairing small engines. Any student completing the small engine program should consider completing the auto mechanics course or entering an apprenticeship program to expand his training. The small engine repairmen employed by companies that sell small engine equipment are sometimes sent to special training classes conducted by small engine manufactures. In these classes they learn to maintain and repair the lastest small engines, using the most modern equipment.

Employment Outlook

Employment of small engine repairmen is expected to increase during the next decade. This increase will be due largely to the increased use of small engine equipment. Many jobs openings will also result from the need to replace experienced mechanics who are promoted, retire, transfer to other fields of work, or die.

Earnings

National wage data are not available for small engine repairmen. However, for small engine repairmen wage data collected from employers of workers who repair small engine indicate that many small engine repairmen earned from about $2.00 to $4.50 an hour.

Ewing Equipment Company
Ewing, Va.
For John Deere
Wire Rope For Logging

Time To Re-Model
Aluminum Siding Installed At Prices You Can Pay Or Heavy Duty Storm Doors and Windows.
Paneling, Ceiling Tile, Remodeling
If Interested Call 546-1485 Or See
Jack Hilton - Pennington Gap, Va.

its GARDEN time
Visit Our Greenhouse
For Your Vegetable and Plant Needs
Geranium - Chrysanthemum - Marigold
Petunia - Scarlet Sage - Begonia
Hanging Baskets - Dish Gardens - Potted Plants
All Types Garden Plants
"We Grow Our Own - They're Fresh"
JOHNSON'S GREEN HOUSE
2 Miles West Of Jonesville
Dial 346-1350 Jonesville

DEATHS

CLARENCE HARBER

Clarence Harber, 70, of St. Charles, died Friday, April 25 in a Marion hospital.

He was a retired miner, member of Admant Baptist Church, and a lifelong resident of Lee County. He was a member of United Mine Workers of America.

Surviving are his wife, Mrs. Molly Harber; a daughter, Mrs. Mary Ellen Harris, Lexington, Ky.; two sons, Ralph Harber, St. Charles, and Kenneth Harber, Harlan, Ky.; four sisters, Mrs. Jennie Kirk, Mrs. Ida Rhea, Mrs. Mossie Parks and Mrs. Cornie Garrett, all of Pennington Gap; a brother, Ben Harber, Pennington Gap; six grandchildren and one great - grandchild.

Funeral services were held Sunday at the Province Funeral Home Chapel with the Rev. Kenneth Ellis and the Rev. E. G. Miller officiating. Burial was in Lee Memorial Park. Province Funeral Home in charge of arrangements.

MRS. MOLLEY P. ORR

Mrs. Molley P. Orr, 67, formerly of Lee County died Wednesday, April 23 in an Indianapolis, Ind., hospital after a brief illness.

She was a member of the First Christian Church.

Surviving are three sons, Auburn P. Orr, Warren, Mich., Pete Orr, Indianapolis, and Harry R. Orr Clearmont, Ind.; three daughters, Mrs. Zelda Mae Johnson, Oak Ridge, Tenn., Mrs. Erma Jane Johnson and Mrs. Hilda Willis, both of Indianapolis; and 14 grandchildren.

Funeral services were held Saturday at the Sturgill Funeral Home Chapel with the Rev. Gene Sonnenberg officiating. Burial was in Lee Memorial Park. Sturgill Funeral Home in charge of arrangements.

MRS. CORA LEE HALEY

Mrs. Cora Lee Haley, 71 of Rose Hill died in Middlesboro hospital Thursday, April 24 after several months of illness.

Surviving are two sons, Joe Haley, Jr., Rose Hill, Murphy Haley, Hamilton, Ohio; three daughters Mrs. Helen Ray, Rose Hill, Mrs. Lillie Hancock, Ft. Thomas, Ky., Mrs. Betty Smith, Rockwood, Tenn.; one sister, Mrs. Gracie Marcum, Rose Hill; 11 grandchildren; six great-grandchildren.

Funeral services were held Sunday at the Davidson Funeral Home Chapel with the Rev. Billy Davenport and the Rev. Charles Long officiating. Burial was in the family cemetery, Rose Hill. Davidson Funeral Home of Rose Hill in charge of arrangements.

DAVID "HOB" CROCKETT

David "Hob" Crockett, 70, of Rose Hill died at his home Monday, April 26 after a sudden illness.

Surviving are his wife, Mrs. Myrtle Crockett, Rose Hill; three sons, David, Joe and Harold Crockett, Rose Hill; three daughters, Mrs. Jewell Saylor, Middlesboro, Ky., Mrs. Jeanett Daniel and Mrs. Ruby Frye, Rose Hill; three brothers, Charlie and Bryant Crockett, Rose Hill, Roscoe Crockett, Browntown, Ind.; 14 grandchildren.

Funeral services were held Monday at the Davidson Funeral Home Chapel with the Rev. Billy Davenport and the Rev. Charles Long officiating. Burial was in Ely Cemetery, Rose Hill. Davidson Funeral Home in charge of arrangements.

MRS. MALENDA WILLIAMS

Mrs. Malenda Williams, 84, of Lynchburg, Ohio formerly of Ewing died at Lynchburg Sunday, April 27 after a lingering illness.

Surviving are three sons, Howard Williams, Sardinia, Ohio, Kermit Williams, Lynchburg, Ohio, Ira Williams, Cincinnati, Ohio; one daughter, Mrs. Stella Creed, Glendale, Ohio; three brothers, Ira Yeary, Germantown, Ohio, Jacob Yeary, Ewing, Allen Yeary, Washington Groove, Md.; three sisters, Mrs. Nellie Poore, Toledo, Ohio, Mrs. Ella Seabolt, Rockville, Md., Mrs. Janie Woodward, Kitts, Ky.

Funeral services were held at the Davidson Funeral Home Chapel today (Thursday) with the Rev. Billy Davenport officiating. Burial was in Rosenbaum Cemetery, Ewing. Davidson Funeral Home in charge of arrangements.

HATTIE BOWMAN

Hattie Bowman, 79 of Rose Hill died at Lee General Hospital Sunday, April 22 after a lingering illness.

Surviving are one brother, Robert Bowman; eight grandchildren; 20 great-grandchildren; two great-great-grandchildren.

Funeral services were held Wednesday, April 30 at Rose Hill Pentecostal Church with the Rev. Wright Cottrell officiating. Burial was in Arthur's Chapel Cemetery. Davidson Funeral Home in charge of arrangements.

MISS SALLY MOORE

Miss Salley Moore, 54, of Duffield, died Sunday, April 27 in a Marion, Va., hospital.

She was a native of Lee County and a member of the Methodist Church.

Surviving is her mother, Mrs. Cora Moore, of Route 1, Duffield.

Funeral services were held Wednesday at the Sturgill Funeral Home Chapel with the Rev. Ray Stafford officiating. Burial was in the family cemetery. Sturgill Funeral Home in charge of arrangements.

IN MEMORIAM

In loving memory of Billy Ray Greene who passed away April 29, 1957.

God saw you getting weary,
So he did what he thought best.
He came and stood beside you
and whispered "come and rest."
You bade no one a last farewell
Or even said good bye.
Our hearts still ache with sadness
Our eyes shed many a tear.
God alone knows how we miss you,
And this ends the twelfth year.
Sadly missed by your loved ones.

Mother, Dad, Brothers and a host of friends

Former Jonesville Student Doing Student Teaching

Berea, Ky. — Denver Wayne Pochodzay, son of Mr. and Mrs. Marion Pochodzay, Route 2, Jonesville, is participating in secondary education student teaching this semester at Berea College, Ky.

Mr. Pochodzay, is a graduate of Jonesville High School. Student teacher assignments for this semester are located in Madison, Jackson, and Rockcastle counties, Kentucky.

Mr. Pochodzay's students teaching assignment is in History and French which is his teaching area. At Jonesvile High School he was senior class president and participated in football and tract. At Berea he took part in tract for one year and has been active in dramatics.

JONESVILLE

Mrs. Charley Harris who has been a patient in Lee General Hospital has returned home.

Scotty Harris from Ocala, Fla., is visiting his grandparents, Mr. and Mrs. Charley Harris and family.

At The Library

Enter the "Wonderful World of Books" at the Lee County Public Library. The Library is open Tuesday through Saturday.

Tuesday 8:30 a. m. - 8:30 p. m.
Wednesday 8:30 a. m. - 5:00 p. m.
Thursday 12:00 noon - 8:30 p. m.
Friday 8:30 a. m. - 5:00 p. m.
Saturday 8:30 a.m. - 5:00 p.m.

The old saying "There's nothing new under the sun" certainly doesn't apply to your Public Library. New books and magazines are added to the library's growing collection every week. No matter what your field of interest, you'll find it pays to keep a close watch on the new book shelf at the library. Enjoy the best and the newest in today's literature at your Lee County Public Library.

Bookmobile schedule for the following dates:

Saturday, May 3 — Manness - 10:15 - 10:45; Bonny Blue - 11:00 - 11:30; Virginia Lee - 11:35 12:00; St. Charles - 1:00 - 1:45; Fry Furniture - 2:00 - 2:35; Sharp's Store - 2:50 - 3:20.

Wednesday, May 7 — Ewing School - 10:00 - 11:30; Ewing - 12:45 - 1:45; Rose Hill 2:00 - 3:00; Jonesville (Business) - 3:30 - 4:00.

SUPERVISORS
from page one

the Commissioner, Treasurer and Sheriff appear before the Board and state their views concerning these proposed cuts. Any such changes would be subject to the approval of the State Compensation Commission.

County Treasurer J. K. Newman said, "We know and you know that these salaries should not be cut. If you don't want taxes collected it is alright with me. I don't know if this Board will have the full say on this matter."

He said that $600 per month for a bookkeeper was not out of line and he told the Board thate the School Board had recently hired a bookkeeper at this same salary.

"This matter is strictly on a political basis," Newman told the Board.

"That is your assumption," Board Chairman Bascom Waddell replied.

"That is my assumption," said Newman.

He also told the Board that the work load in the County Treasurers office has increased, even though the population has decreased. He said his office would handle all of the County's money in the coming fiscal year and that it would amount to about five million dollars.

"There is no justification for cutting salaries or personnel. When I was on this Board, I was always for an increase in Republican officer holders salaries. With the cost of living going up, I can't see how you can justify a decrease in salaries.

Commissioner of the Revenue I. S. Parkey told the Board, "We can't give the services we have been giving if we lose a Deputy Commissioner."

He pointed out that there had been no increase in the number of people working in his office since he had started working in the Commissioners office.

Sheriff Chadwell told the Board, in effect, that his deputies were now over worked and under paid. He said if they worked a 40 hour week that twice as many deputies would be required.

Commonwealth's Attorney Emory H. Crockett, speaking as the chief law enforcement officer of the county said, "The county force is under - staffed. Scott County, with the same population has 9 or 10 deputies."

Both Crockett and the Sheriff pointed to the need for a permanent county employee who would serve as an investigator for the Sheriff's Department.

Crockett and Chadwell both said that the Federal and State governments are going to require more strict law enforcement. They said that the number of crimes, especially in the juvenile area are on the in-

The Treasurer's office has a total of four persons employed. The same number is found in the Commissioners office. The Sheriff has a total of seven Deputies, two jailers and bookkeeper.

After hearing the statements of the Commissioner, Treasurer, Sheriff and Commonwealth's Attorney, Board member Orr requested to be put on record as opposing the cuts in salaries and the reduction in personnel.

The State Compensation Board sets salaries and approves or disapprove salary increase requests. It was not stated just who determines the number of employees hired for each office. With these recommendations having been made to the Compensation Commission, no action at the local level will be taken until the Commission is heard from. Should there be any changes, they would become effective July 1, 1969.

During the discussion of salaries and personnel, the Sheriff requested a decision on uniform allotmnts for the deputies for the coming year. The Board approved the usual annual allotment of $100 per man.

James Fulks appearing before the Board to publicly answer criticism of Lee County Community Action's plans to purchase a masonry block plant and build low cost homes, told the Board of the agreement worked out with Virgil Q. Wacks owner of the masonry block plant.

"This is a rental-purchase agreement. The agreement calls for a payment of $200 per month over a 42½ months period. This would total $8500. Wacks is to spend $500 on putting the machinery in shape, leaving him a total of $8,000 for the machinery, equipment and property."

Fulks said the contract had not been signed and would not be signed until, "I see the plant make blocks."

He said the contract could be cancelled out at any time, by giving 15 days advance written notice.

In discussing procedures in the Lee County Community Action office, Fulks told the Board that he did not write the contracts; all checks are counter-signed and no more than 10 per cent of the budget is in the local checking account at one time. "We are fully bonded and our books are audited at regular intervals," he said.

Fulks pointed to the scaracity of dwellings in Lee County. He said that a total of $40,734 had been allocated to get the project of low cost homes in motion. He told the Board that if some private concern would start such an effort that Lee County Community Action would pull out of it today

"We are going to make blocks and build houses. I'll lay my job on the line in an effort to make a success of it," Fulks said.

He told the group that Lee County Community Action has plans for planting, producing and marketing 10 acres of tomatoes. He said, it is hoped that this project will bring in an income of $40,000 to $60,000. This, he said, would be used to help finance the housing project.

Robert Moore presented to the Board a proposal that would provide life and accident insurance for all county employees and elected officials.

The policy would provide $10,000 life insurance, with a double indemity clause for accidental death. Persons over 65 would pay one-half of the $11.60 monthly premium and receive one-half of the benefits. The policy would cover death, dismemberment. It would not cover hospitalization or sickness.

Total monthly cost for all county employees, Moore said would be $623.80. The annual cost would run $7725.60, he said. He told the Board that such a policy could be paid for by the county or by the individual employee or payment could be made jointly by both county and employee.

The Board took the matter under consideration.

The Board authorized the County Executive-Secretary and the County Attorney to prepare an advertisement for the sale of a parcel of land at Seminary that is to be offered for sale.

Recommendations concerning the county property known as the Poor Farm were reported and the Board authorized the hiring of a qualified person to appraise the land and timber of this property.

The next regular Board meeting will be held on Wednesday, May 7.

PENNINGTON GAP

Mr. and Mrs. Paul Snodgrass and two children, Jimmy Wayne and Roberta Lynn of Manassas Park, Va., were in Lee County over the weekend. They visited her parents, Mr. and Mrs. Elmer Lundy and family, also Paul's grandmothers, Mrs. Edna Snodgrass and Mrs. Mary Owens and other relatives. They said hello to many of their friends.

Mr. and Mrs. White Marcum, Mrs. Ora Grabeel and Flossie of Rose Hill and Mr. and Mrs. H. C. Grabeel were Saturday dinner guests of Mr and Mrs. Lavoy Grabeel and family of Norton.

Mr. and Mrs. Arthur L. Livesay and Yvonne and Mrs. Gladys Stout visited with Mrs. Stouts parents, Mr. and Mrs. Pat Gibson of Crossville, Tenn., Sunday.

Mrs. Virgil Ledington of Jonesville spent Monday with Mrs. Delmer Provence.

The adult training union class had their regular monthly "Bean Supper" at the church Monday night, with sixteen members present. A bountiful meal and a period of fellowship was enjoyed by all attending

The Fedelis Sunday School class of the First Baptist Church had a "covered dish" supper at the church Tuesday night with ten members present. After the supper a business session was held and plans were discussed for some projects for the next meeting.

Ruth Provence, Joyce Forester and Charlotte Clawson were in Kingsport Saturday.

Mr. and Mrs. Roy Shanks and Mrs. Eula Shanks from Norton visited the Kyle Marshalls one day last week.

St. Charles Lodge Wins Award

April the 17, 18, 19 the Great Council held their annual meeting for the Improved Order of Red Men and Pocahantas Lodges of Virginia at the John Marshall Hotel in Richmond, Va

Morning Star No. 5 Council of the Pocahontas Lodge of St Charles was awarded a check for $25.00 for outstanding work by the committee on Promotional Development, Morning Star No. 5 was complimented quite highly for all the fine work the council is doing.

Wildflecken, Germany (AHTNC) — David S. Seals, 20, son of Mr. and Mrs. Claude Seals Route 2, Ewing was promoted to Army specialist four March 11 in Wildflecken, Germany, where he is serving with the 3rd Infantry Division.

Spec. Seals, a grenadier in Company B, 2nd Battalion of the division's 15th Infantry, entered the Army in May 1968, completed basic training at Ft. Bragg, N. C., and was stationed at Ft. Dix, N. J., before arriving overseas last October.

He was graduated from Thomas Walker High School in 1966

Your Heart Fund dollars make possible a three-pronged attack against the heart and blood vessel diseases, mankind's deadliest killer. They fight through programs of research, education and community service.

JONESVILLE

Mrs. Reba Courtney and Myrtle Harris from Kingsport were weekend guests of Mr. and Mrs. Charley Harris.

Your Heart Fund dollars played a vital role in the dramatic decline of cardiovascular death rates for persons aged below 65 that has taken place in this country since 1950. The overall decline amounts to 18.4 per cent.

EWING ELEMENTARY HONOR ROLL

The following students from Ewing Elementary School made the Honor Roll for the 4th six weeks of school:

First Grade: Roger Brooks, Tracy Daniel, Terry Montgomery, Herbert Turner, Sandra Bays, Sheila Dean, Valerie Hubbard, Tami Jones, Teresa Wilder.

Second Grade: Marty Ayers, Keith Crockett, James Eldridge, Bruce Gibson, Larry Greer, Mark Marcum, Van O'Dell, Jeff Pauley, Randall Smith, Kathern Cheek, Cynthia Eldridge, Carolyn Lemons, Norma Long, Theresa Warf.

Third Grade: Ronny Lemons, Freddy Rowlett, Vickie Caldwell, Arabella Fugate, Nancy Hensley, Denise Moore, Twyla Moore.

Fourth Grade: Terry Hubbard, Billy Jones, William Young, Alice Cheek, Janet Hensley, Craig Chadwell, Sandra Sutphin, Mary Elizabeth Bays.

Fifth Grade: Candy Jones, Kenneth Sutphin, Tim Brown, Mark Brooks, Janice Ayers, Kathy Montgomery, Terry Smith, Beulah Lemons, and Melissa Brown.

Sixth Grade: Karen Roy, Beverly Williams, Jill Bays, Jackie Owens, April O'Dell, Betty Frye, Reda Greer, Sheryl Roy, Eddie Wyres.

Seventh Grade: Deborah Snodgrass, Joseph Fugate, Kay Crumley, Jacqueline Loudin, Harold Cloud, Jeanne Bray, Keith Brooks.

Monument To Be Erected On Site Where "Taps" Was Composed

"TAPS" was composed, first sounded in July, 1862, in VIRGINIA and since then has been the official "TAPS."

During the Civil War in July, 1862, when the Army of the Potomac was in camp on this site, Brigadier General Daniel Butterfield summoned Private Oliver Willcox Norton, his Brigade Bugler, to his tent. He whistled some new tune and asked the bugler to sound it for him. After repeated trials and changing the time of some notes which were scribbled on the back of an envelope, the call was finally arranged to suit General Butterfield and used the first time that night. From that time it became and remains to this day he official call for "TAPS."

In observance of the 50th Anniversary of the American Legion, the Legion has erected a suitable monument at Berkley Plantation where "TAPS" was composed 107 years ago.

Legion members and others are cordially invited to support this undertaking through donations. On July 4, 1969, at Berkley Plantation, with nation-wide coverage, the Legion will dedicate this beautiful and lasting memorial monument.

Persons who would like to donate toward this monument may do so by contacting any Legion or Auxiliary member or by mailing contributions to The American Legion Memorial Fund, 1805, Chantilly Street, Richmond, Virginia 23230.

Vocational School News

Farm Equipment Mechanics

The equipment used by farmers to plant, cultivate, and harvest food is serviced by farm equipment mechanics. These craftsmen maintain the electrical, mechanical and hydraulic systems in all types of farm machinery such as tractors, combines, pickup balers, corn pickers, corp dryers, field harvesters and elevators and conveyors. In addition, they may assemble new farm implements and machinery that have been shipped in section to farm machinery dealers. Sometimes, they may be required to repair dented and torn bodies of farm equipment. Much of the mechanic's time, however, is spent repairing and adjusting diesel and gaspowered tractors. When a tractor is malfunctioning, it may be driven or hauled to a shop for repair. In planting or harvesting seasons, however, the mecahnics may travel to the farm where the tractor is located.

Mechanics also perform preventive maintenance. Periodically, they test parts of farm machinery, clean vital components and tune engines. In large shops mechanics may specialize in certain types of repair, such as engine overhaul or clutch and brake repair. To guide their work, farm equipment mechanics use instruction books and maintenance manuals that describe the way farm equipment is assembled and maintained. Some farm equipment mechanics also repair plumbing, electrical, irrigation, and other equipment located on farms.

Most of the farm equipment mechanics are hired as helpers and they learn the trade working on the job. As helpers they assist qualified mechanics and assemble new farm equipment and perform rough body work. The three year program at the vocational school is designed to train the students to become qualified farm machinery mechanics without having to go through this stage as helpers after graduation.

Employment Outlook

Employment of farm equipment mechanics is expected to increase moderately during the remainder of the 1960's and through the 1970's. Employment requirements for farm equipment mechanics are mainly determined by the level of farm mechanization Growing requirements for food should greatly increase the amount of mechanization on farms. Other factors expected to increase farm mechanization include the trend toward large highly mechanized commercial farms and the development of improved varities of farm products that make mechanical harvesting possible Improved manufacturer's warranties on farm equipment are also expected to increase the demand for farm equipment mechanics by encouraging farmers to service equipment more often

Earnings and Working Conditions

National wage data are not available for farm equipment mechanics However, wage data collected from a small number of employers indicated that the hourly wages of farm equipment mechanics were generally from $2.50 to $4.00 per hour.

Classified Ads

See other classifieds On Page Three

LOST — Friday, April 18 at Samp Baker residence, Stone Creek - Articles put under front seat of white Chevrolet by mistake. Finder please contact Ralph Baker, telephone 383-6591.
Adv. No. 18-1t.-pd.

ORDER OF PUBLICATION

VIRGINIA:

In the Clerk's Office of the Circuit Court of Lee County, the 30 day of April, 1969.

Beatrice Napier Greer, Complainant.

Vs. In Chancery

Russell Scott Greer, Maywood, Illinois, Defendant.

The object of this suit is to obtain a divorce A Vinculo Matrimoni upon the grounds of having living separate and apart without interruption for a period of more than two years, and that complainant may have all such other relief in the premises as the nature of her case may require.

An affidavit has been made and filed that the defendant is not a resident of this State, it is ordered that he appear before this court within ten days after due publication of this order and protect his interests herein.

An Extract - Teste
Edgar Bacon p. q
Jonesville, Va

Arthur T. Burchette, Clerk
by Claudia G. Lee, Deputy Clerk
Adv. No. 18-4t

ORDER OF PUBLICATION

VIRGINIA

In the Clerk's Office of the Circuit Court of Lee County, the 30 day of April, 1969

Anderson Osborne, Complainant.

Vs. In Chancery

Glodie Smith Osborne, c-o Louise Jones, 418 Allison Street, Morristown, Tennessee, Defendant.

The object of this suit is to obtain a divorce A Vinculo Matrimoni upon the grounds of having lived separate and apart without interruption for more than two years; and that complainant may have such other relief in the premises as the nature of his case may require

An affidavit has been made and filed that the defendant is not a resident of this State it is ordered that she appear before this court within ten days after due publication of this order and protect her interests herein.

An Extract - Teste
Edgar Bacon p. q
Jonesville, Va

Arthur T. Burchette, Clerk
by Claudia G. Lee, Deputy Clerk
Adv. No. 18-4t.

A SOURCE OF CONSOLATION — A religious service provided by the faith of one's choice provides an outlet for the emotion of grief, and is a source of consolation to those in sorrow.

We are experienced in serving all religious faiths, and cooperate closely with your clergyman to make the final rite a comforting memory.

TELEPHONE 546-1131

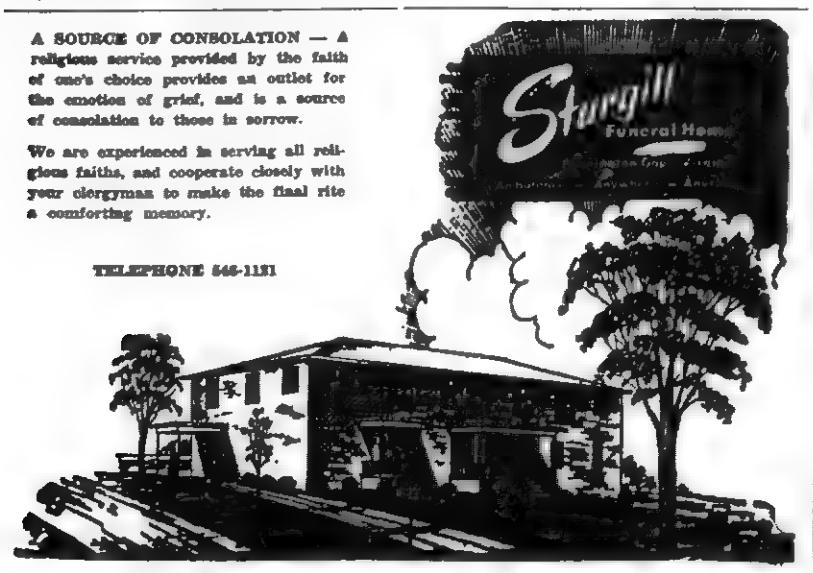

Fix Up With
Ceiling Tile
and
Wall Paneling
CHECK OUR STOCK
BEFORE YOU BUY
Bledsoe Hardware and Furniture Co.
Phone 546-2164
Pennington Gap, Va.

Vocational School Students Win Honors In District Contests

Phyllis Elliot a 2nd year student in cosmetology, superior rating in the current events contest.

Truman Deary - 2nd year student, second place winner in the masonry contest.

Brenda Hall (left), first place winner, second year students; Karen Humbert (center), first place winner, first year student; Brenda Gibson (right), second place winner, second year students, cosmetology contest.

Jerry Roberts (left), second place winner and Jerry Thompson, superior rating, gas welding contest.

Jerry Ball - 2nd year student first place winner in the electricity contest.

Otis Eldridge (left) and Jackie Jackson - first place winners in the auto mechanics contest.

Jerry Collins (left), second place and Jerry Poteet received superior rating, arc welding contest.

Linda Crusenberry (left), second place winner, second year students, cosmetology contest; Betty Bledsoe, first place winner, cosmetology contest. She also received superior rating in the VICA hairstyling contest.

Lee County Vocational School students placed high in the recent Southwest Virginia District contest held at Tazewell on April 16

The cosmetology department had three first place winners, Karen Humbert, St. Charles, first year contest, Brenda Hall, Jonesville, second year contest, and Betty Bledsoe, Pennington, third year contest. They also had two second place winners, Brenda Gibson, second year contest and Linda Crusenberry, third year contest.

Auto mechanics had two first place winners, Jackie Jackson and Otis Eldridge who worked as a team dismatling and reassembling starters.

In the welding department, Jerry Collins, second place in arc welding, Jerry Roberts, second place in gas welding, Jerry Poteet received a superior rating in arc welding. Jerry Thompson received a superior rating in gas welding. Jerry Ball won first place in electricity and Truman Deary won second place in masonry.

On April 18, the Southwest Vocational Clubs (VICA) met for various contest. In this contest the Lee County Vocational school also had a outstanding showing. Betty Bledsoe received superior rating in the hair styling contest, Phillis Elliot, superior rating in the current events contest, David Hobbs received superior rating in the job interview contest. Betty Bledsoe, Phillis Elliot, Jerry Collins, Jerry Ball, Jerry Roberts, Truman Deary, and David Hobbs will all go to the state contests if the school can raise funds for the trip.

David Hobbs, second year student, welding, received superior rating, job interview contest.

Jonesville Building Supply
SPECIAL

¼" Wilderness Birch

Paneling $6.99

Matching Moulding

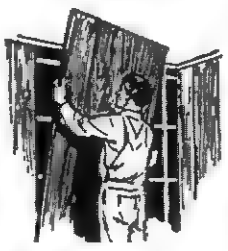

Modernize with CEILING TILE

Plain White – 11c Per Ft.
Washable White 13c Per Ft.
Sale Now In Progress

Phone 346-1033 Jonesville, Va. 24263

NEW POWER, NEW SPEED
in lightweight chain saws

HOMELITE XL CHAIN SAWS . . .
fastest selling in the world!

Get greater power in extra-light Homelite XLs. Fell trees up to 4 feet in diameter . . . zip through 10" logs in 8 seconds. "Pros" and homeowners alike love this super power and easy handling. Choose your XL that suits you best from 6 great XL models. Get a free demonstration today.

LEE FARMERS CO-OP

Dial 346-2311 Jonesville

PENNINGTON GAP

Mr. and Mrs. Harry K Frye and son of Gate City were visitors in town last Sunday

Earl France of Clinchport was a business visitor in town Monday.

Mr. and Mrs. John Blevins and daughters spent last weekend with relatives here.

Harry and Warren Pugh of Abingdon visited with relatives here Sunday afternoon. Mrs Evalena P. Tomlinson and Gary Waddell accompanied the Pughs to Bristol.

Mrs Lillie Hall from Jonesville was guest of Mrs Nell Edwards Sunday

Mrs Lenna Bowen spent the weekend at her home

Harold Hurst, visited his sister and family Sunday.

Who's New

Mr and Mrs Clayel Kirk of Eustis, Florida are the parents of a daughter, Beth Ann, she arrived April 22 at 9:57 a m., weight 8 lbs., 7 ozs.

Beth Ann is the granddaughter of Mr. and Mrs Ben Kirk and Edna Bailey of Pennington Gap and Theodore Bailey of Lexington, Ky.

Mrs. Pauline Johnson and Mrs. Mollie Cox were in Kingsport Tuesday

Madames Mollie Cox, Laura Hensley, Victoria Stewart and Will Tom Slemp visited Sunday with Mr. and Mrs. Rush Slemp Mrs Slemp was recently released from the Hoslton Valley Hospital.

Mrs. Buford Wood and son, Roy, Big Stone Gap, Clarence McGhee Kingsport and his stepfather were recent guest of Mrs Hattie Hamblin and the Smith Carons

Mrs Bessie S. Fleenor was calling on some sick friends Tuesday

Pfc Jerry Light with U S Army was visiting friends in Dryden over weekend Jerry will be on leave for several days at his home near Big Stone Gap before going to Vietnam for time alloted him He is the son of the Richard K. Lights near Big Stone Gap.

Mrs. A. P. Cox of Dryden is in East Tennessee Baptist Hospital suffering from a broken hip received in the home. She will undergo surgery this week. She is the mother of Charlie Cox in Dryden.

Those visiting with Mr. and Mrs. George Depew on Sunday were Mrs. Millie Simpson and Mr. and Mrs. Cecil Bowman from Loyall, Ky. Mrs. Simpson is a sister to Mr. Depew.

Mr and Mrs. Jim Moore from Greenville, N. C., spent the weekend with Mr. and Mrs. George Depew.

Mr. and Mrs. L. L. Arney spent Sunday with the Toney Steele's. The Arney's are parents of Mrs. Steele.

Darlene Adams a student at East Tennessee Baptist Nursing School visited at home with her parents, the C. W. Adams in Dryden.

Pleiku, Vietnam (AHTNC) — Steven Allen, son of Mr. and Mrs. Curtis W. Allen, 508 Cemetary Drive, Pennington Gap, Va., was promoted to Army sergeant March 20 in Vietnam, where he is serving with the 4th Infantry Division.

Sgt. Allen, a squad leader in Company D, 1st Battalion of the division's 14th Infantry near Pleiku, entered the Army in October 1967 and completed basic training at Ft. Bragg, N. C. He was stationed at Ft. Jackson, S. C., before arriving overseas in April 1968. He holds the Army Commendation Medal and Combat Infantryman Badge.

The 19-year-old soldier attended Pennington High School.

Long Binh, Vietnam (AHTNC) — Army Staff Sergeant Clifton J. Baird, son of Elmer Baird, 1116 Nolan Ave., Pennington Gap, was assigned March 23 to the 147th Light Equipment Maintenance Company near Long Binh, Vietnam.

The sergeant entered the Army in April 1954 and was last stationed at Ft. George G. Meade, Md.

The sergeant obtained his high school education through the General Education Development test.

His wife, Ruth lives at 8210 Gondola Drive, Orlando, Fla

With U. S. Combat Forces, Vietnam — Captain Robert V Woods, son of Mr. and Mrs Vernon R. Woods of 1304 W Ninth St., Newton, Kan is on duty at Tuy Hoa AB, Vietnam.

Captain Woods, a pilot, is assigned to a unit of the Aerospace Rescue and Rocovery Service. He previously served with the 76th Munitions Squadron at Charleston AFB, S. C

The captain, a graduate of Newton High School, received his B. S degree and his commission upon graduation from the U. S. Air Force Academy

His wife, Wanda, is the daughter of Mr and Mrs. Emory M. Vannoy of 711 Joslyn Ave., Pennington Gap

Pleiku, Vietnam (AHTNC) — Guy D. Burchett, 20, son of Mr. and Mrs. Hiram J. Burchett, Route 2, Jonesville, was promoted to Army sergeant March 12 while assigned to the 4th Infantry Division near Pleiku, Vietnam, as a medical aidman

E. H. Elliott motored to Atlanta, Ga., on a business trip with his son and family. Mr and Mrs Wayne Elliott, from there to West Coast of Florida

Mrs. Fred Stickley Entertains Society

Mrs. Fred Stickley was hostess to the April meeting of Alpha Chi Chapter, Delta Kappa Gamma, International, at her home in Ewing last Tuesday evening. Members and guests enjoyed a buffet supper before the business and program of the meeting.

Mrs. Betty Harber conducted the business transactions and heard committee reports.

Devotions were offered by Mrs. Viola Emmett.

Highlight of the evening was the delightful program on European travel which was presented by Mrs. Sue Beatty, guest of Mrs. Garda Browning.

Mrs. Beatty, daughter of Mr. and Mrs B. B. Sergent, Jonesville, and wife of Sam Beatty, teaches government and social studies at Thomas Walker High School. Mrs Beatty shared experiences and learnings gleaned from a VEA European Tour by showing slides taken in England, Holland, Germany, Switzerland, France, and Italy and by stimulating reports on each place visited.

Printed programs for the evening were in the form of passports. The hostess presented corsages in gold and red, and favors were small sachets.

Ft. Polk, La. (AHTNC) — Army Private Bobby R. Duncan, 22, son of Mrs. Mary Duncan, Route 1, Duffield, Va., has completed nine weeks of advanced infantry training at Ft. Polk, La. His last week of training was spent in guerrilla warfare exercises.

OUR WANT ADS GET RESULTS

For Rent

One-Half Acre

TOBACCO

On Sugar Run

Averaged Over $927 For Last Two Years

Call Or Write

David R. Russell
Abingdon, Va.
Phone 628-3095

Expert Painting

Interior Or Exterior

We Also Do Roofing, Paneling and Guttering

For Free Estimate Call 546-1689 Or See

Bill Bishop – Woodway

Hollingsworth and *Russell Stover* Candies

Cosmetics

MOM PLEASING *perfume*

Coty
Max Factor
Love

and Other Name Brand Beauty Aids

THE DRUG SHOP

Phone 546-2766 Pennington Gap

YOUR PEOPLES LIFE REPRESENTATIVES

In Pennington Gap
Robert Seal
J. B. Catron

In Jonesville
Dewey Johnston

In Ewing
Paul Jones

PEOPLES LIFE INSURANCE COMPANY

District Office: Kennerer Bldg., 9th and Park Ave., Norton, Va. Phone 679-2831
H. H. Couch, Mgr.

MOHAWK means fine

CARPETING

choose from our wide selection now on display ● the quality you buy today will reveal itself over years of beautiful service.

FREE ESTIMATES

ROGERS HOME DECORATORS

ceramic tile ● inlaid vinyls ● expert installation

Phone 546-1481 Pennington Gap

ALUMINUM SIDING SALE!

up to 1000 sq. ft.
as low as
$199.00
and up

FOR LIMITED TIME ONLY

- PRICE INCLUDES LABOR and MATERIAL any size home up to 1000 sq. ft.
- HELPS REDUCE UNNECESSARY HOME PROBLEMS—Wood [illegible] splitting, high fuel costs, chilly drafts, poor insulation discomfort
- NO MONEY DOWN — LOW MONTHLY PAYMENTS
- ENJOY HOME BEAUTY—Comfortable living and savings . . now your house can be made into a truly modern home.
- 6 COLORS AVAILABLE
- HOME OWNERS ONLY — [illegible] Rentals or Contractors

DEAL DIRECT AND SAVE

CALL COLLECT OR MAIL COUPON

ELLIS STEWART CO., INC.
P. O. Box 954
Danville, Virginia 24541
We are interested in your offer and we understand we must live in this home to take advantage of sale price.
Name _____ Ph. _____
Address _____ County _____
City _____ State _____
Directions _____
Time of Day to Call _____

Call
COLLECT
DANVILLE, VIRGINIA
793-4281

ROLLER MOTOR CO.

PHONE 546-1131 DEALER LICENSE NO. 978 PENNINGTON GAP

PLYMOUTHS

68 Plymouth Satellite, 2-Door Hardtop, Vinyl Roof, Small V-8, Automatic Transmission, Power Steering, 12,000 Actual Miles, Locally Owned.

62 Valiant 4-Door Wagon, 6 Cylinder, Straight Drive, One Owner, Clean, $595.00.

PONTIACS

63 Catalina 2-Door Sedan, Automatic Transmission, Locally Owned, $895.00.

OLDSMOBILE

65 F-85, 2-Door Sedan, V-6, Straight Drive, One Owner and Clean, $1095.00.

63 Super 88, 4-Door Hardtop, V-8, Automatic, Power and Air, $795.00.

62 F-85, 2-Door, Convertible, Clean, Automatic Transmission, Bucket Seats, $595.00.

FORDS

64 Galaxie, 2-Door Hardtop, V-8, 3-Speed Transmission, $995.00.

64 Custom, 4-Door Sedan, Small V-8, Straight Drive, $995.00.

64 Ford Fairlane Station Wagon, 4-Door, Automatic, V-8, Just Like New.

63 Galaxie, 4-Door Sedan, V-8, Automatic Transmission, Locally Owned, $895.00.

63 Fairlane, 4-Door Sedan, V-8, Automatic, Locally Owned, $795.00.

63 Galaxie, 2-Door Hardtop, V-8, Power, New Paint, $695.00.

62 Galaxie, 2-Door Sedan, V-8, Automatic Transmission, $695.00.

53 Chevrolet 2-Ton Truck With Dump Bed, Only $395.00.

66 Rambler 770 Classic, 4-Door, Automatic Transmission, 6 Cylinder, Radio and Heater, Ready To Go, A Nice One.

61 Rambler Station Wagon, Automatic, Good Rubber, A Pretty Fair Car, Going Cheap.

INTERNATIONAL

65 1 HC, ½ Ton, Pickup, Good Rubber, 6 Cylinder, $1395.00.

67 20 Ft. Layton Self Contained Camper, $2795.00.

68 Harley Davidson Motorcycle, $2495.00.

66 BSA Motorcycle, Only 4,000 Miles, $295.00.

67 Sookie Motorcycle, Like New, $150.00.

67 Harley Davidson, Fully Equipped, Low Mileage, $1595.00.

59 Valvo 2-Door, $395.00.

Used Deep Freezes, Refrigerators, Stoves and Plenty Of House Hold Furnishings

JONESVILLE

Mr. and Mrs. N. M. Moore of Bristol spent Friday and Saturday with their parents, Mr. and Mrs. Curry Grabeel and Mrs. Hattie Moore.

Mr. and Mrs. Michael Humphreys and children of Inman, S. C., spent the weekend with Mr. and Mrs. Fred Phillips and Lydia Terry.

Mrs. Martha Livesay has returned to her home in Chicago, Ill., after an extended visit with relatives. She spent several days in Holston Valley Community Hospital in Kingsport after a car accident.

Mr. and Mrs. Clark Myers announce the birth of a son born in Appalachian Regional Hospital, weight 8 lbs. He was give the name Jeffery Todd. The Myer's have two other sons.

Mr. and Mrs. Carl Wells and family of Woodbridge, Va., spent the weekend with Mr. and Mrs. A. B. Bowman after bringing them home. The Bowman's spent two weeks with them. Mr. Wells also visited his brother and family in Norton, Mr. and Mrs. Bruce Wells.

Miss Josephine Moore and Lonnie Moore of Morristown spent the weekend with their parents, Mr. and Mrs. Ransom Moore and family.

Mr. and Mrs. Joe Bailey and family of Dayton spent a few days with relatives and friends in St. Charles and Jonesville.

Mr. and Mrs. Forest Carroll are the proud parents of a son born April 24 in Lee General Hospital. He weigh 7 lbs. 9½ ozs., and was given the name Forest Wayne. The Carrolls are the parents of five girls, this is their first boy.

Mrs. Chester Collins spent last week with her daughter, Mrs. Gene Moore and family in Morristown. Mrs. Moore accompanied her home for the weekend.

Word has been received of th death of Elihue Carroll in Blacksburg, Va. He was a former resident of Jonesville.

Mrs. Carden Davidson has returned from a two weeks visit with her sisters, Mrs. Elizabeth Whorton in Palmetto, Fla., and Mrs. Nanette Holladay in Bradenton, Fla. She also visited Mr. and Mrs. D. E. Griffith, in Lakeland, Fla., Mr. and Mrs. Jessee Creech in Jacksonville Beach, Fla., and Mrs. Lillie Peoples in Knoxville on her way home.

Mr. and Mrs Woodrow Williams of Big Stone Gap were brief visitors of Mrs Hattie Moore and Mr and Mrs. Al Roberts Saturday afternoon.

Mrs. Robert Copeland and Mrs. Nelson Cridlin attended Guild weekend in Oak Ridge, Saturday.

Mrs W. H. Mills of Kingsport was hostess to a bridal shower Friday night, April 25 given in honor of Faye Smallwood, bride-elect of Bill Thomas. Several close friends were present and Faye received many nice and useful gifts.

MARRIAGE LICENSE

Johnny Dunn Pennington, Pennington Gap, Helen Ann Mosley, Dryden.

FLOWER Arrangements

FOR ALL OCCASIONS

Pennington Flower Shop

Pennington Gap, Va.
Mr. and Mrs. Willard Barker
Owners
Phone Day or Night 546-2431

NEED A WATER WELL?

---Call---

Welch Brothers

Tazewell, Tennessee
Area Code 615-626-5302

Like it cool this summer?

Play it cool now!

Be ready with central electric air conditioning

When the first heat wave strikes, everybody's going to clamor for central electric air conditioning at the same time. Some will surely be disappointed. There may be a shortage of units—and often weeks of waiting for delivery and installation.

But if you play it *cool*—and order *your* central electric air conditioning *now*—you'll *have* it cool when you need it most.

Come in to our local office now and we'll help tailor a central electric air conditioning system to fit your needs.

OD — OLD DOMINION POWER COMPANY

Six rate reductions since 1962

KEOKEE

Mrs. Buster Pace of Elizabethton recently visited Mr and Mrs. F. G. Orender. (Mrs. Pace was formerly Miss Grace Parsons who resided in Keokee about 20 years ago.)

Tommy Cooper, a student at Carson Newman College, Jefferson City spent the weekend with his parents, Mr. and Mrs. Jack G. Cooper.

Miss Mary Sue Daugherty and Gary Long attended a drama Friday evening at Clinch Valley College in Wise

The dinner sponsored by the W.M.U. of the Pleasant Hill Baptist Church at the school cafeteria on Saturday evening was a great success. Many folks attended and enjoyed the turkey dinner.

Mr. and Mrs. Paul Bobrosky and daughter, Linda attended the National Independent Coal Operators Association annual meeting in Abingdon on Saturday.

In the afternoon Mrs. Bobrosky and Linda enjoyed the play "Arms And The Man," at Barter Theatre. Mr. and Mrs. Bobrosky and Linda also attended the dance in the evening.

Miss Ida Pendleton of Jonesville visited the Keokee Head Start Center last Tuesday.

The Keokee Head Start children accompanied by the teacher, Miss Eula Clarkston, aide, Mrs. Pansy Lou Wyrea, Mark Carter, and the bus driver, Ernest Arnette went on a trip Thursday to the zoo farm near Jonesville. After the children had seen the animals the group came back to the Cumberland Bowl Park where they enjoyed a picnic outing.

Visitors during the weekend at the home of Mr and Mrs. Paul Gilbert were their daughter and son-in-law, Mr. and Mrs. Donald Ray Griffith and little son of Dayton and also another daughter and son-in-law, Mr. and Mrs. Ronnie Griffith and children, Kimberly and Wayne of Richmond, Va.

Mr and Mrs. Melvin Duff of Sigma, Keokee had as visitors on Sunday their daughter and son-in-law, Mr. and Mrs. Paul Bobrosky and also their son, Clarence "Duff and his wife, Mayo.

A parents meeting was held at the Keokee Head Start Center last Wednesday. Mrs. Nell Stewart and Mrs. Sue Vaughn, social workers were present. Parents attending were Mrs. Ray Ellis, Mrs. George Stanley Bridges, Jr., and Mrs Robert Maggard

Following the business discussion refreshments were served by the teacher and aide.

Mrs. R. C. Bailey who has been a patient in the Appalachian Regional Hospital in Wise has returned to her home where she is convalescing.

Miss Iva Clarkston and Miss Eula Clarkston spent Sunday in Big Stone Gap at the home of their brother and sister-in-law, Mr. and Mrs. M J Clarkston. Also spending the weekend at home was their daughter, Miss Rejeanna Clarkston, a student nurse at East Tennessee Baptist School of Nursing in Knoxville.

Mr. and Mrs Clarkston accompanied their daughter as far as Kingsport on Sunday afternoon and from there she continues the trip to Koxville by bus

Mr. and Mrs Elmer Barker recently visited Mrs Barker's mother, Mrs. Amy Gilbert at a nursing home near Bristol Mrs Gilbert is reported to be getting alone fast fine

Mrs. Rufus Johnson and son, Hershel Johnson who have been home this week.

Mr. and Mrs. Gorney Clark and little daughter, Erika Ruth of Holmes Mill, Ky., visited Mr. Clark's parents, Mr. and Mrs. Ed Clark on Sunday.

Dayton, Ohio — Captain Thomas W. Vandeventer, son of Mrs. W. L. Vandeventer of R.F.D. 1, Jonesville has received his M. S. degree in aeronautical engineering at the Air Force Institute of Technology (AFIT), Wright-Patterson AFB, Ohio

AFIT provides accredited graduate-level resident training as part of the Air Force's professional education program for qualified military and key government civilian personnel in scientific, technological and other fields.

Captain Vandeventer is remaining at Wright-Patterson for duty with a unit of the Air Force Systems Command.

The captain, a 1951 graduate of Flatwoods High School, attended Lincoln Memorial University, Harrogate, Tenn., and received his B.S E E. degree in 1963 from the University of Wyoming. He was commissioned in 1958 completion of Officer Candidate School and served during the Korean War

His wife is the former Marjorie Lake from Canada.

(17AP127501) April 17 — USS Columbus (FHTNC) — Yeoman Second Class Jerry B Emmette USN, son of Mr and Mrs. Edward B Emmette of Route 2, Jonesville is serving aboard the guided missile cruiser USS Columbus in the Mediterranean Sea

The ship recently visited such ports as Naples, Italy, Athens, Greece and Valletta, Malta.

The Columbus' armament provide it with radar-controlled firepower which is able to outshoot surface ships and protect itself against enemy aircraft with proven effectiveness.

Have Water Pressure to Spare With a Dependable DEMING WATER SYSTEM

We have, in stock, a Deming water system that will deliver all the water your family can possibly use. It is designed to be used 24 hours a day, supplying plenty of pressure at every tap.

Stop in tomorrow and see the new Deming . . . America's most dependable water system.

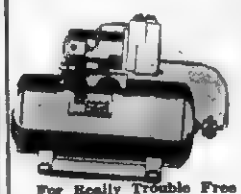

For Really Trouble Free Water System

DON'T DELAY

Enjoy Full Water Pressure

We Carry A Complete Line Of Repair Parts And We Service Our Pumps

We Also Carry A Complete Line Of Electric Wiring Supplies. Call Us For A Free Estimate On Any Wiring Job For The Farm Or Home.

THE FARM STORE

"Everything For The Farm And Home"

Jonesville

Woodway Jr. 4-H Club Met April 17

The regular meeting for the Woodway Jr. 4-H Club was held April 17. 19 members were present. Kathy Huff led the American Pledge, Debbie Stapleton led the 4-H pledge, and Lynn Smith led the Lord's Prayer. The Share-The-Fun Program was discussed. Mr. Ratliff talked about wildlife. Some games were played. The meeting was then adjourned.

Flatwoods 4-H Club Met April 16

The fifth grade 4-H club of Flatwoods met April 16, 1969 for its regular meeting The meeting was called to order by the president, James Whitt, Jr The group gave the 4-H Pledge and Pledge of Allegiance to the American Flag, followed by the Lord's Prayer The minutes of the last meeting were read by the secretary Flossie Jessee Miss Betty Moore, Home Demonstration Agent, discussed the 4-H projects and 4-H Share Fun Program. Mr Ratliff, Assistant County Agent, discussed ways of caring for wildlife on farm

Seventeen of the eighteen members were present.

Oahu, Hawaii — Pfc. Kenneth R. Million son of Mr and Mrs. Robert Million of Pennington Gap, is stationed at Kaneohe Bay Marine Corps Air Station He expects to be home in October of this year. He has been here since January.

Ewing Equipment Company

Ewing, Va.
For
Homelite Chain Saws

CLINCH HAVEN FARMS Incorporated

Producers and Distributors of
Grade A Milk and Dairy Products

Breeders of Purebred Holstein-Friesian Cattle
Dial 523-1749 Big Stone Gap, Va.

Motorola Auto Stereo Tape Player

8 Track Cartridge Operation
Includes Two 5¼" Speakers
We Install Complete

Creech Tire and Supply Company

Phone 546-1341 Pennington Gap

ATTENTION

Barker & Peters

Announces A New Service

Open To The Public

For The First Time This Summer There Will Be A New Service Open To The Public

Due To The Rapid Growth Of Aluminum Siding, Awnings and House Trailers, We Have Purchased A Steam Machine To Clean These Products With This Machine Has Been Tested and Tried On Mrs. Henry Turner's House At Poor Valley

We Will Be Glad To Give A Free Demonstration

Professional Painting, Interior Or Exterior

We Also Specialize In Roofing, Guttering, Paneling, Plumbing, Remodeling, Installing Acoustical Ceiling Tile and Drop Ceilings

We Will Also Be Equipped To Do Spray Painting This Summer - Barns, Fences, Etc.

Phone 546-1020 Pennington Gap

These Stores Give CR Green Stamps

Cas Walker's Virginia Food Center
Pennington Gap

Novelty Clothing Co. - Pennington Gap

Pennington Esso - Pennington Gap

OPEN SUNDAYS

Cas Walker's

Red Carpet SALE

Whiting — 5 Lb. Box
FISH - - - - - - - - - - $1.29

Oscar Mayer — 8 Oz. Pkg.
SMOKIE LINKS - - - - - - 39c

Oscar Mayer — 8 Oz. Pkg.
HAM SLICES - - - - - - 89c

Armours — 12 Oz. Pkg.
FRANKS - - - - - - - - - 39c

Carolina Whole — 12-16 Lb. Average — Lb.
HAMS - - - - - - - - - - 97c

Lays Family — 2 Lbs.
BACON - - - - - - - - - 89c

Sanka Instant — 4 Oz.
COFFEE - - - - - - - - - 87c

JFG — 1 Lb. Bag
COFFEE - - - - - - - - - 69c

STOKLEYS — 303 Size Can — 4 For
FRUIT COCKTAIL - - - - - $1.00

Good Value — 25 Lb. Bag
FLOUR - - - - - - - - - $1.79

Stokleys — 2½ Size Can — 3 For
PEACHES - - - - - - - - 89c

Kleenex Jumbo
TOWELS - - - - 3 rolls $1.00

Kleenex Facial — 200 Ct.
TISSUE - - - - 4 boxes $1.00

VALUABLE COUPON
Cas Walker's
Virginia Food Center
Kleenex Family 60 ct. Pkg.
NAPKINS
5 for 49c
Must Be Redeemed By May 7

Stokleys — 46 Oz. Can — 3 For
TOMATO JUICE - - - - $1.00

Stokleys — 20 Oz. Bottle
CATSUP - - - - - - - - - 29c

Stokleys Grape, Orange or Lemonade — 46 Oz. Can
DRINK - - - - - - 4 for $1.00

Van Camp — 300 Size Can — 2 For
PORK AND BEANS - - - - - 33c

Van Camp — 4 Oz. Can — 4 For
VIENNA SAUSAGE - - - - - 89c

Save 11c Golden or White Stokley's — 303 Size Can
CORN - - - - - - - - 2 for 43c

Blue Band
MILK - - - - 6 tall cans 93c

Harrison Pride Grade A Large — Dozen
EGGS - - - - - - - - - - 47c

3x5
THROW RUGS - - - - $2.98

Plastic — Pair
DRAPES - - - - - - - - - 39c

ICE CHEST - - - - - - - $1.98

1 Gal. Cold Or Hot
JUGS - - - - - - - - - - $1.98

CAS WALKER'S
VIRGINIA FOOD CENTER
Pennington Gap, Va.
Store Hours: Monday thru Thursday 9 A. M. - 7 P. M.
Fridays and Saturdays 9 A. M. - 8 P. M.

SMIDDY

from page one

ments of 1965."

Dr. Mack I. Chanholtz, State Health Commissioner, is Chairman of the Group.

The Virginia Regional Medical Program (VRMP) was established in 1967, after Congressional action that came as a result of a Presidential Commission disclosure that heart disease, cancer and stroke account for 70 percent of all deaths in the U. S. each year, and that rapidly expanding medical knowledge in the diagnosis and treatment of these diseases was not being disseminated and applied uniformly throughout the country's health care system.

Smiddy, who received his B. A. degree at Lincoln Memorial University, his M. A. at Peabody College, and did graduate study in Biology at the College of William and Mary and the University of Tennessee, was formerly teacher of biology and chemistry and later principal of Jonesville High School. He is a member of the Wise Kiwanis Club, the Masonic Lodge, the Virginia Baptist General Board, the local draft board and the Virginia Academy of Science. Smiddy and his wife, Rosebud are the parents of a son and daughter, Dr. Joseph Franklin Smiddy of the University of Kansas Medical Center, and Elizabeth Lee Smiddy, a student at Norton High School

Other new appointees to the Governor's Regional Advisory Group are: State Senator Hunter B. Andrews, Hampton; Mrs Donna S. Baber, R. N., Lynchburg; Harry C. Bach, Fredericksburg; Dr. John Bucur, Falls Church; Mrs. Forrest E. Mars, The Plains; Dr. Thomas W Murrell, Richmond; Dr Charles Townes, Petersburg; and Dr J Edwin Wood, III Charlottesville.

ARMY BAND

from page one

distinctive musial organizations now appearing before the public.

The Field Band is composed of the Army's finest soldier-musicians. Many have studied at the country's leading conservatories and schools of music; many have played with major symphonies and leading dance orchestras before entering the service. All of the musicians — by personal audition — have been specially selected for assignment to the Field Band.

The Soldiers' Chorus, an integral part of the band, is made up of 20 highly-trained and talented vocalists under the direction of Sergeant Major Gene Coughlin of Detroit Lakes, Minnesota. The chorus presents its own special arrangements of well-known compositions at each Field Band performance.

The band's concert repertoire is designed to appeal to all audiences, offering classical, semi-classical, and popular selections, choral arrangements, novelty numbers and military marches on each of its programs. On tours of other nations, the Field Band has performed the works of American composers as well as music indigenous to that country.

The concert sponsored by the Middlesboro Chamber of Commerce is free

SPELLING CHAMPION

from page one

spellel the worl SYNECDOCHE

Sharon spelled this word and went on to spell TEMPESTUOUS, the winning word

Sharon won a 24-volume set of Encyclopedia Britannica and a World Almanac and Book of Facts, $20 cash and a paper mate pen and pencil set inscribed "News Sentinel Spelling Bee Champion." She will also get a trip to the nation's capital June 2-7 for she and her mother

Approximately 37 boys and girls from Kentucky, Tennessee and Sharon from Virginia, competed in the Knoxville contest

The rules state that students in the 8th grade and under may compete in the contest if they are not 16 years of age before the national finals are held

Carson Robinette, director of instruction for Lee County Schools has been in charge of the contest for the past several years

GOOD FARMING

from page one

can furnish energy and protein to cows at a lower cost than any other source Many vitamins and minerals are also provided But the cow's stomach and mouth capacity are not enough to take in sufficient pasture grass to support more than 20 to 25 pounds of milk daily and still maintain body weight

"Even when grass is most lush in early spring, supplemental feed is needed. The cow should have free access to silage or hay before she goes on pasture each morning and as soon as she comes off pasture later in the day. This not only supplies additional nutrients, but will aid in preventing bloat and off-flavor milk.

"A grain mixture of concentrate feed should also be fed at milking time as is done when cows are not on pasture. At times the cows may not eat much grain, but it is good insurance to have it available when the consumption of grass declines due to dry weather, mature grass or a short supply of grazing.

"The rate of grain feeding should be about the same as for winter months. This can be at a pound of grain for each three or four pounds of milk produced daily or one can follow Dairy Herd Improvement Association (DHIA) recommendations.

"Protein content of grain or concentrate mixture may vary during the grazing season. When grass is lush and plentiful, such as in April, May and June, a 14 per cent protein concentrate mixture will be adequate. But dairymen should be quick to adjust this to 16 or even 18 per cent when grass starts to mature, gets short in supply or when conditions are so dry that growth is slowed. A shortage of protein in the ration can drastically reduce milk flow.

"Dairymen must be quick to recognize when pasture grass becomes too mature, tough or low in nutritive content and cows do not eat enough to supply their needs during the summer. If he waits until a reduction in milk flow it noted, lower profits can result. Once milk flow drops it is difficult, if not impossible, to bring it up again.

"High producing cows should be allowed to graze first on any new pasture. In a few days they will choose the best, most tender and nutritious part of the plant. They should then be moved to another pasture where new growth has come since it was grazed last

"Low producers, dry cows or heifers should follow behind the high-producing herd to pick up what remains This increases the yield of feed from the pasture and keeps high producers producing high"

Ewing Equipment Company
Ewing, Va.
For John Deere
Lawn and Garden Tractors

TEACHERS CONFERENCE

from page one

sociation.

Second Session - The Responsibility to ACT on Improvement of Instruction.

Third Session - The Program of Action of the Virginia Education Association.

Special time has been allotted to Mr. Cox of the Roanoke Educational TV for a discussion of Educational Television

All teachers and supervisors in the counties of Southwest Virginia and Bristol have been invited and are urged to participate in this "Drive-In" Conference which will present topics very important to all class room teachers.

MUSIC AUDITIONS

from page one

Piano, Theory, and Pedagogy for more than thirty years and ranks among the most successful teachers, especially with children of elementary and junior high school age. Many of her former pupils have progressed in their studies to the professional teaching field She brings to the piano auditions an understanding and a background which proves helpful to both teacher and pupil Mrs. Holcomb has taught in Workshops and Music Clinics throughout the United States

Soon after her graduation with a B M degree from University of Arkansas, she taught for a time at the Weaver Conservatory of Music, Tulsa, Oklahoma Then followed graduate study at Southwestern Baptist Seminary School of Music

Mrs Holcomb taught at Texas Wesleyan College, Fort Worth Texas and privately in her own studios in Jacksonville Florida Pineville, Louisiana and Nashville, Tennessee where she has made her home for the last 16 years

Interspersed with her teaching responsibilities has been additional graduate study at St Louis Institute of Music and George Peabody College for Teachers

Several professional music organizations list her in membership Sigma Alpha Iota, the Tennessee Music Teachers Association, National Music Teachers Association and National Guild of Piano Teachers are a few She is accredited by TMTA

Mrs. Holcomb has also been active in music circles as composer and compiler of songs for children, several scores having been published by nationally known concerns. These songs and books are another indication of her love for, and understanding of, children She is author of articles on Pedagogy published by The Church Musician.

Last year, Mrs. Holcomb heard 957 audition entrants in New Orleans, Louisiana; Miami, and Orlando, Florida. This year, Mrs. Holcomb is judging for the National Guild of Piano Teachers in four different states: Hammond, Indiana (1 week); Denver, Colorado (3 weeks); Ashland, Kentucky (1 week) and Pennington Gap, Virginia (4 days.)

Mrs. W. B. Wyatt will serve as monitor for the auditions this year.

WSCS MEETING

from page one

Pennington Gap.

Mrs. H. L. Nolan is president of the host W.S.C.S. Mrs. G. C. Wharton of Wise, is District vice president and will be program chairman for the day. Mrs. L. J. Fleenor of Appalachia is president of the district and will preside over the business session. Registration will begin at 9:30 a. m. and the Annual Meeting will convene at 10 o'clock with a meditation by Rev. H. C. Dawson, Sr., district superintendent of the Big Stone Gap District. The host pastor, Rev. J. A. Shugart, will have the invocation.

The guest speaker for the program will be Mrs. H. M. Russell of Morristown, Tenn Mrs Russel is president of the Southeastern Jurisdiction W.S.C.S. She is the wife of the district superintendent of the Morristown district and is a former president of Holston Conference W.S.C.S. She has held many offices in local, district and conference Woman's Society of Christian Service of the former Methodist Church. She is a very effective speaker and a person of many talents. You will miss much if you do not hear her message.

Other speakers on the program will be Mrs. J. W Legg Big Stone Gap; Mrs. George Mears and Mrs. Alvin Carter of Norton who will give a report of the Conference Annual Meeting at Oak Ridge, Tenn April 24-25. A service of Remembrance will be led by Mrs Grace Warren, Big Stone Gap, who is the district chairman of spiritual growth. The pledge service will be led by Mrs. Carl Bates, Big Stone Gap, the district treasurer. Mrs. H M Russell will also install the newly elected district officers and Chairmen of Work Areas of the Big Stone Gap District

Those attending the meeting are asked to bring a "sack lunch" and the host church will furnish the dessert and drink for the noon meal

The public is cordially invited to attend this meeting.

PENNINGTON GAP

Mrs Marshall Giles from Wytheville, Va, visited with her sister, Mrs. Burdetta Fleenor who was a patient in Lee General Hospital last Thursday.

George Gibson DAR Has Regular Meeting

Mrs. Joe Parkey of Gibson Station was hostess to the Major George Gibson Chapter, Daughters of the American Revolution on Saturday, April 26. The lovely home site is one of the original Gibson homes and was the first stone house to be built in this area.

The President General's message given by Mrs Philip O'Dell praised the states for their many accomplishments through the year and encouraged them to greater efforts in building a better America

Mrs Sue Rosenbaim had been reinstated as a member of the chapter Papers were also approved for the membership of Mrs Elizabeth Ball Hoskins

A progress report was made by the Regent on the pavilion being built in honor of Major George Gibson, and thanks expressed for contributions received Tenative plans are for the dedication of the pavilion to be in August with Mrs. John Buffington State Regent, being present for the dedicatary ceremony

Miss Kincaid was in charge of the program "Americanism - Lest We Forget." She spoke briefly on the origin and meaning of the American creed, the Statue of Liberty, and Dixie She also traced the history of "Old Glory" and stated that America was the second country in the world to adopt a national flag, being preceded only by Denmark

Delightful refreshments were served by the hostess, assisted by her granddaughters, Patricia and Jouette Parkey, and also Miss April Dawn O'Dell Other visitors present were Mrs. Jim Tom Wheeler and Mrs. Bill Parkey

The May meeting will be held at Morley Memorial United Methodist Church with Miss Mary Stickley presenting a program on "Songs of the Revolutionary Period." Mrs Eula Stewart will be hostess

Lee-Ford, Inc.
"We Service What We Sell"

Maverick - - - A Spunky Little Critter With A Small Appetite! Hey Podner, Why Don't You Come On In To The Lee-Ford Corral and Put Your Brand On One Of Our Untamed Mavericks?

They Are Wild And Tough And Hard To Hang Your Rope On. But Once You Get Them Saddle Broke They Are As Sweet Riding As Any Mustang You Ever Laid Eyes On

These Little Mavericks Are Not As Plentiful As A Lot Of The Critters You See On The Range. They Are Just A Little Scarce and Sometimes A Little Bit Skittish When So Many Wranglers Are Bent On Putting Their Brand On One At The Same Time

So Amble Right On Up To Our Corral and If You Find The Going A Little Tough, Take A Break At Ole Earn's Chuck Wagon. Have A Cup Of Java. Chances Are By The Time You Catch Your Breath One Of Our Ranch Hands Will Chase A Little Maverick Out Of The Brush That Will Suit You To A "T"

And Once He Knows He Is Yours, He'll Eat Right Out of Your Hand. Right Then You'll See That He's A Spunky Little Critter With A Small Appetite!

See These Good Used Cars and Trucks

53 Ford F-600, 2-Ton Truck, New Like Tires, 14 Ft. Cattle Rack, One Local Owner, M. C. Clendennen, Duffield.

67 Falcon Futura 4-Door, 6 Cylinder, Straight Shift, Very Low Mileage, Locally Owned By Mr. Smith, Jonesville.

64 Volkswagen, Locally Owned By Mr. Silas Culbertson, Woodway.

64 Ford Galaxie 500, 4-Door Hardtop, One Local Owner, Wandalene McNiel

63 GMC ½ Ton Truck, Low Mileage, Extra Clean, Locally Owned By Mr. Brooks, Big Stone Gap.

67 Ford ½ Ton Pickup Truck, 6 Cylinder, Long, Wide Bed.

65 Mustang Fastback, 289 Motor, 4-In-Floor.

51 Chevrolet ½ Ton Pickup.

63 Chevrolet Impala, 2-Door Hardtop, Solid Red, V-8, Straight Shift, Clean, Like New.

66 Ford F-66, 2 Ton Truck, Long, Wide Bed, Clean Like New, Locally Owned Elmer Ingle, Jonesville.

58 GMC, 2-Ton Dump Truck, Rough But A Good Farm Truck.

61 Volkswagen KG-Bargain Priced Only $295.

67 Mercury Cyclone, 2-Door Hardtop, Bucket Seats, A Cream Puff.

65 Fairlane, 500, 4-Door, V-8, One Owner, Mrs. Eva Rush, Jonesville, Va.

65 Fairlane, 500, 2-Door, V-8, Extra Nice, Mr. Walter Taylor.

67 Ford Galaxie Convertible, Extra Nice.

67 Ford ½ Ton Truck, Extra Nice.

68 Ford ½ Ton, V-8, Long Bed, Wide Bed, 6,000 Actual Miles, Custom Cab, Radio, A Cream Puff.

60 ½ Ton Falcon Pickup Truck.

55 Chevrolet, 2-Door, V-8, Overdrive, New Red Paint, Like New Inside.

Store Equipment For Sale - Dairy Case, Frozen Food Cabinet, Both Practically New, Meat Case, Vegetable Cooler, Deep Freeze, Meat Scales, Vegetable Scales, Meat Slicer, Practically New Drink Cooler, Cash Register

LEE-FORD, INC.
Dealer License No. 1548
PENNINGTON GAP, VA.

VIRGINIA
MAY 9 1969
STATE LIBRARY

POWELL VALLEY NEWS

"In the Heart of the Beautiful Cumberlands"

49 YEAR ★ NO. 19 | Pennington Gap, Lee County, Virginia, 24277 Thursday, May 8, 1969 | Eight Pages ★ Ten Cents

H. C. NEFF

J'ville Principal Elected President Co. Teachers Assn.

H. C. Neff, principal of Jonesville High School was installed as the new president of the Lee County Teachers Association on April 29.

Mr. Neff is active in numerous professional organizations and activities. On April 28, at a meeting held here at Shelburnes Hotel he was re-elected president of the District VIII Athletic Association.

Possibly one of the highest professional assignments to come to Mr. Neff was the project of assisting with the Evaluation of Jonesboro, Tennessee High School for the Southern Association of High Schools and Colleges. Mr. Neff, along with other educators from high schools and colleges recently completed the evaluation of this schools for this organization.

Ohio Team To Confer Master's Degree At Masonic Temple Here

The degree team from Walnut Hill Lodge, Cincinnati, Ohio will confer the Master's Degree at Miles Lodge Masonic Temple, Pennington Gap, on Saturday, May 10, at 7:30 p. m.

Supper will be served in the dining room of the Temple at 6:30 p. m. The conferring of the degree will follow the supper.

This degree team has traveled in several states and has always been well received. Special dispensation has been granted by the Grand Lodges of Virginia and Ohio. The team will bring their own candidate.

All Master Masons are invited to attend.

REMINDERS!

A chicken dinner, sponsored by Stickleyville Boy Scout organization will be held at Stickleyville School on Saturday, May 10, door prizes and other entertainment will be available. $1.00 and 50 cents.

Pennington Garden Club will meet Tuesday, May 13 at 7:30 at Mrs. Claude Lawson's home.

DAR musical program given by area children will be held Saturday, May 17 at 2 p. m. in the sanctuary of the First Methodist Church, Pennington Public invited, admission free.

All members of Pennington Gap Powell Valley Rebekah Lodge No. 50, please be making plans now to attend our 25th anniversary on May 15 at 7:30 p. m.

All past Noble Grands are asked to be present if at all possible.

DILENOWISCO To Move Into New Quarters At Wise

Project DILENOWISCO, an educational cooperative sponsored by the counties of Dickenson, Lee, Wise and Scott will move into new quarters in the Wise County School Board Building in Wise, on July 1, of this year.

This regional center will serve these counties in the fields of curriculum and special education.

The organization was established under the leadership of Lee County School personnel. It is now moving into more centerally located headquarters.

Personnel already hired include Benny Coxton, executive director; Evelyn Murray, director, curriculum development, Betty Jo Lau, social worker, and Lena Rasnic, educational diagnostician.

The organization is controlled by a regional board made up of a board member from each county which includes, Joe Gilbert, Dickenson; R. P. Cooper, Jr., Lee; Hugh Cline, Norton; John Fischer, Wise and L. E Daugherty, Scott and the superintendents of each of the counties.

Supervisors Hold Regular Meeting

Action yesterday by the Lee County Board of Supervisors made it possible for the recently appointed dog warden to carry out his full duties over the county.

On motion by Robert S Orr, the pickup truck owned by the county was to be turned over to the dog warden to be used by him in carrying out his official duties. The expense of operating the truck will be borne by the county.

Four members were named to the planning commission. Three had served on this body before. They were John Seale, Beryl Owens and Henry Perkins. Clark Myers, Lee County Executive-Secretary was also named to the board.

Board member Charles Smith asked for information concerning news media of the area quoting Board Chairman Bascom Waddell on the proposed reduction in county employees' salaries and how the members voted on the question. Waddell said that he had not been contacted by the news media in question and for the record the vote was three favoring reductions and two opposing the proposed reductions.

Waddell, Lucas and Lawson voted for the reduction. Smith and Orr opposed the motion.

The Board voted to hold the Welfare budget to $175,000, the same as last year. The Welfare Department had asked for $221,931 for the coming fiscal year.

A request from the Welfare and School Board for audits at the end of this fiscal year were taken under consideration. The Executive-Secretary was directed to get bids on such audits.

Action was deferred on the accident and life insurance plan for county employees as proposed by Robert Moore at a previous meeting. Mr. Moore was directed to check with county employees to determine if they would be willing to pay a share of 30 cents per hundred on the policy. This would amount to about $3.00 per month.

A donation of $350 was approved for the Children's Home Society of Virginia.

The Board was informed that the State Department of Highways had allocated $12,000 for the construction of a road into the Pennington Gap Industrial Park. Entrance would be made on U. S. Highway 421, just west of the entrance to Pennington High School.

The Board made formal request that the State Department of Highways take over the road leading into the Thomas Walker Civitan Recreational Area, located north of Ewing at the foot of the mountain

The next regular meeting of the County Board of Supervisors will be devoted to the discussion of the proposed county budget for the coming year

Scout Meeting At Dryden

An organization meeting will be held Friday evening at 7:30 p. m., May 9, at the Dryden High School for the purpose of introducing the Boy Scouts of America to the people in and around Dryden.

The establishment of a Boy Scout Troop in Dryden is being sponsored by the Dryden Ruritan Club.

All young boys from ages 8 to 18 years, who are interested in scouting, along with their parents are urged to attend.

Many adults, both men and women, will be needed to take leadership roles in this important venture. It is hopeful that the complete family of scouts can be represented in Dryden These organizations consist of the Cub Scouts, age 8 to 11; the Boy Scout Troop, age 11 to 17; and the Explorers, age 15 to 18.

Both boys and girls may belong to the Explorers Post.

Representatives from the Sequoyah Council of the Boy Scouts of America will be present at the Friday night meeting.

Perkins To Attend State C. of C. Meet

Henry Perkins, Manager of the Old Dominion Power Company office here was appointed today by Virgil Q. Wacks, President of the Lee County Chamber of Commerce to represent Lee County in Norfolk, Virginia this Thursday, Friday and Saturday at the annual State Chamber of Commerce Convention.

Wacks asked Perkins to include Lee County in all the Industrial and Tourist proposals presented at the meeting, of which there will be many. Virginia set a record in new tourist last year and this year is projected to be much greater

Wacks scheduled to attend the Convention had to decline because of pressing important committments in the Lee area

Perkins will be accompanied by Harold Armsey of Norton, also and Old Dominion Manager who will represent Wise County.

Good Farming

by Joe P. Lyle

Indemnity payments are available to farmers who have outbreaks of hog cholera on their farm. Idemnity can be paid only on animals that are appraised before death or destruction. All suspicious cases should be checked by the local veterinarian or a regulatory veterinarian for diagnosis

What Does "Idemnity Mean?

Simply stated, idemnity means protection from loss. It is really a form of insurance. In this case you will be reimbursed for losses that you sustain as a result of hog cholera However, there are limitations that will be explained below

Who Pays the Idemnity?

Half of the money is paid by the Federal Government and half by the Commonwealth of Virginia

Are Sufficient Funds Available to Cover a Large Outbreak of Hog Cholera?

Yes, in Virginia, for the fis-

turn to page four

School Board Has Regular Meeting

At the regular meeting of the Lee County School Board held last Tuesday, many items were discussed. Action on most of them was postponed until a later date.

Mrs. Bessie Livingston of the Stickleyville area appeared before the Board to protest the continued holding of religious programs in the schools of the county by one denomination. She stated that she was not against religious teachings in the schools but felt that other denominations as well as teachers should also hold short devotional programs.

Superintendent Richmond mentioned that he and Mrs. Livingston had discussed this matter on many previous occasions and that it had been the policy of the previous School Board to allow church organizations to go into the schools for this purpose, if they were scheduled for such a program by the principal of that school. He said the Board had specified that such programs were supposed to be non-denominational.

The Board took no action on the matter.

The Board voted to pay principals who will conduct summer schools $250 over and above their regular salaries.

Secretaries in schools where summer school is to be conducted will receive an additional $150 above their regular salaries

A brief discussion of the Title I, aid to education program indicated that this year emphasis will be placed on the primary and elementary grades and special courses in the vocationally orientated classes in high schools.

R. C. Shelton appeared before the Board and presented a proposed student school accident insurance plan. The Board took the matter under consideration

Bids of 78 cents, 79 cents and 74 cents per gallon on motor oil for county vehicles were reported to the Board by the purchasing agent.

The Board chose East Tennesse State University as sponsor for the Follow Through program.

Some considerable discussions took place concerning the unauthorized delivery of coal to some of the schools in the county. The matter was to be investigated

At five p. m. the Board went into executive session to discuss personnel problems.

Marshall Cemetery Clean-Up Set For Saturday, May 10

There will be a "working" to fence and clean the Marshall Cemetery on Wallens Creek Saturday morning, May 10, beginning at 10:00 o'clock

Everyone participating is asked to bring tools to work with and a lunch

For further information call Roscoe Munsey, 346-1648.

JUST FOR FUN

A good salesman is a fellow who can convince his wife that she looks fat in a fur coat.

More Members Needed

Jaycees Get 300 Donors For County Blood Bank

Lee County Jaycees were well pleased with the membership drive for the Lee County Blood Bank held last Saturday

Even though the goal of 500 members was not reached the response was considered to be good. When the membership gained on that day totaled 200 of the 500 needed members had been enrolled. Dr. Tom Jones one of the co-chairmen reported

Since that time the enrollment has increased to over 300

The effort to enroll members will continue and any person who would like to become a member may do so by reporting to Lee General Hospital. Here his blood type will be determined and the necessary information will be recorded

Members will only be called upon to donate blood as it is needed. Each member will be given a membership card indicating his blood type and it will also show the number of times and dates that he had donated blood. All donors' families will be provided with free blood (except for the processing fee) when it is needed.

The program will be administered by the Lee Jaycees and with assistance of Lee General Hospital personnel

The doctors of the county have indicated that this is one of the most important projects undertaken by the Jaycees

Robert Mullins, president of the Lee Jaycees expressed the appreciation of the organization for the support and assistance that the people of the county had given He also expressed the hope that the goal of 500 members could be reached in the near future

REPUBLICAN CANDIDATES — Left to right, Dick Obenshain, candidate for Attorney General and Linwood Holton, candidate for Governor of Virginia are shown with Bascom Waddell chairman of the Lee County Republican party during the Lincoln Day Dinner held at the Pennington High School last Saturday night

Candidate for Governor, Linwood Holton and Dick Obenshain candidate for Attorney General came to Lee County last Saturday seeking votes and support in the coming state election.

Their visit was climaxed with speeches at the Lincoln Day Dinner held at the Pennington High School

Obenshain, a young Richmond Attorney who was reared in Blacksburg spoke briefly of the need for law and order and the decline of the fundamental moral strength over the nation "We need to restore respect for authority" said Obenshain He was introduced by Ronnie Montgomery, who was Republican candidate for Lee County Commonwealth's Attorney in the last county election

Congressman William C Wampler was present to introduce Holton In his introductory remarks he termed 1969 "the year of decision" He pointed out that there is only about six months left for campaigning before the November election

Recalling the names of earlier Lee County citizens as well as places in the county he had visited as a child, Holton who was reared in Big Stone Gap left no doubt in the minds of those present that he is a native of this area with family ties as strong as ever

In a prepared speech Holton pointed out that

The one-party Democratic domination of Virginia government is coming to an end. We are witnessing the death throes of the old clique as it struggles to maintain control its perseverance however, cannot be dismissed lightly Movement toward responding to the peoples needs has been taken during the present state administration but it has been a story of too little, too late The hopes that we have for a real change in Virginia are threatened by the cloudy prospects posed by the Democratic Party primary By the uncertainty of what kind of [illegible] emerge from the pre[illegible]

Speaking of the Democratic primary have you noted this interesting fact? There is a [illegible] in the eastern part of the state that Virginia stops [illegible] Roanoke Well the candidates [illegible] Democratic primary don't [illegible] Roanoke Let [illegible] a map Here is Henry Howell in Norfolk and Fred Pollard in Richmond and Bill Battle in Charlottesville And for Lt Governor here is Sargeant Reynods in Richmond, and Moses Riddick in Nansemond, and "Hard Times" Hunt in Oyster and Carrington Thompson in Chatham

'And now look at the candidates for Attorney General. Here is Guy Farley in Fairfax, Bernard Levin in Norfolk, and Flip Hicks in Gloucester and finally Andy Miller, the only candidate from west of Roanoke. And who is Andy Miller? Well, you may remember he was the campaign manager for Joe Johnson who ran against Congressman Wampler last year And he is the only candidate in the Democratic primary who lives west of Roanoke It looks like the Democratic Party subscribes to the theory that Virginia stops at Roanoke doesn't it?

'I believe in the election this November we are going to show them that there are quite a few Virginians living west of Roanoke In fact they can count them in the Republican voting returns next November

'Only a Republican Administration in Virginia offers the people the hope of a new day for the Old Dominion The Republican Party is offering the people the opportunity that has been withheld for so long We offer the only guarantee that the next administration will be completely free from the personal commitments and party considerations that will otherwise bind Virginia to another four years of aimless drifting

'Governments exist to serve the people Political parties exist as vehicles to assist the people in selecting those who shall serve them The Virginia exerience has been a reversal of this process; the people exist for the Democratic Party and the government becomes a vehicle for the perpetuation of the Democratic Party The major concern of the Democratic Party is not so much chosing the gubernatorial candidate who will best serve Virginia, but rather the one who pill best serve the interests of the Democratic Party Their key word is "accommodation" — trying to please the party politicians ahead of the voters of the Commonwealth But Virginians don't

turn to page four

DISTRICT WSCS MEETING — Leaders of the Womans Society of Christian Service are shown during the district meeting held here last Tuesday at the United Methodist Church. Among the 150 in attendance was Mrs. H. M. Russell, president of the Southeast Jurisdiction of the United Methodist Church. She is from Morristown, Tennessee

Lonesome Pine Crafts Festival Set For May 17, 18

The Lonesome Pine Arts and Crafts Festival will be held Saturday, May 17 and Sunday, May 18 in the National Guard Armory and June Tolliver House in Big Stone Gap. There will be exhibitions, demonstrations and special entertainment, which assures us of the best festival in our area. The Armory and June Tolliver House will be open Saturday 10:00 a. m. to 6 00 p. m. and Sunday 2:00 - 5 00 p. m.

A "One-Man" Art Show, by Mrs. H. C. Collins, Lexington, Kentucky will be in June Tolliver House

Area craftsmen, collectors and exhibitors of arts and crafts are urged to contact June Tolliver House to reserve space for the show with the privilege of selling.

Demonstrations of spinning, weaving, sculpture, glass blowing, corn shuck dolls, chair bottoming, stitchery, printing, vegetable dyeing soap making, painting and the making of apple butter will be going on all day.

Special collections of clocks, antiques, ceramics, dolls, mountain crafts and a flea market will be of great intrest. Food booths will offer homemade goods.

Music and square dancing will be the center of attraction Musicians who wish to appear are asked to contact June Tolliver House at once

Kindergarten Pre-Registration Set For Jonesville

The Jonesville Kindergarten will have pre-registration for next fall at the Jonesville Kindergarten building on May 14, 15, 16 from 1:30 to 3:30 p. m.

Children who will be 5 years old by October 1, 1969 are eligible for the kindergarten program.

Lee Garden Club To have Spring Luncheon

The Lee County Garden Club will meet for its spring luncheon on Saturday, May 10 at 1:00 o'clock at the Penthouse Restaurant, Harrogate

Mrs M. H. Robbins will present a program on "Corsages."

Hostesses for the luncheon are Mrs. J. B Combs, Mrs. W C. Fugate, Mrs. C T. Combs, Mrs Ray Fugate, Mrs. Merle Horton.

Jonesville United Methodist Activites Listed

The W.S.C.S. and W.S.G. of First United Methodist Church will meet jointly tonight (Thursday) at 6 30 p. m. for covered dish supper and at 7.30 p m. have the pledge service for 7 months to January 1, 1970

The W.S.C.S and W.S.G. of First United Methodist Church, Jonesville, Virginia will sponsor a Bake Sale on Saturday, May 10 at 9:30 a. m. We will have all kinds of homebaked pies cakes, cookies, etc., for sale The sale will be in front of Stella Conn's Store in Jonesville

Above are five of the 11 boys Jonesville will send to the State Track Meet at Lynchburg, Va., Saturday, May 10. To qualify the boys had to finish 1st or 2nd in the district meet held April [illegible] at Big Stone The boys above are left to right back row Charles Roop, Barlow Newman, Don Baumgardner Coach William Joe Hines, Dan Rutherford Other boys who qualified are John Wynn, Jerry Honeycutt, Eulis Collier, Steve Mullins, Rick Stafford, Gary Davidson The boys will leave Friday morning M[illegible] 9 and stay overnight for the one day affair

Forty-ninth Year
POWELL VALLEY NEWS
Published each Thursday by
POWELL VALLEY PRINTING COMPANY
Entered at the Post Office at Pennington Gap, Virginia as Mail Matter of the Second Class.
Subscription: $3.00 a year in advance in Lee County; $4.50 a year in advance outside Lee County.

Today's Meditation

From The Upper Room

Read II Samuel 18:29-33;

Galatians 4:1-7

Yea I have loved thee with an everlasting love. (Jeremiah 31:3)

A poignant episode in the life of David is the one in which his son Absalom turns against his father and tries be deceit and force of arms to sieze the throne and the kingdom.

Absalom lost his life in the attempt. In spite of his treachery his father loved him deeply and mourned his loss with bitter grief. "Would God I had died for thee, O Absalom, my son, my son!" Who can forget this anguished cry?

For all his faults and failings, David showed almost divine forgiveness and love for his wayward son. The love of God for His children is infinitely stronger. He loves us even though we neglect Him and even spurn Him at times. Centuries ago He not only expressed a willingness to die for us, but through His Son Christ Jesus He sacrificed Himself for mankind. This He did that our sin might be cleansed and that all might share, with Him, full and perfect life here and in the hereafter.

PRAYER: We thank Thee, Father, for that love which encompasses all Thy children and forgives all who turn from their sin and repent. Help us, unworthy though we are, to accept Thy forgiveness in faith and strive to live in accord with Thee. Amen.

THOUGHT FOR THE DAY

God loves even those who deny Him and rebel against Him.

Olive O. Lockhart (British Columbia)

Copyright — The Upper Room

In the Hour of Need
Davidson's
Funeral Home
Phone 346-1196 Jonesville

Ewing Equipment Company
Ewing, Va.
For John Deere
Crawler Loaders

NEED A WATER WELL?
---Call---
Welch Brothers
Tazewell, Tennessee
Area Code 615-626-5302

BOYPOWER · MANPOWER ·
America's manpower begins with BOYPOWER
Boy Scouts of America

Explorer Post 303 of Keokee, Virginia would like to show their appreciation to Mr. Letch C. Gilbert of Woodway, Va., for his help and support in forming our new Explorer Post. Mr. Gilbert is the Industrial Arts Teacher at Keokee High and he has donated a Gravel and a Frame to the Post for its own use. The Gaval was made in the shop at Keokee but Mr. Gilbert, himself, donated the picture Frame for the Post to put their Charter in. So, many thanks to Mr. Letch C. Gilbert and we are very grateful to have interested adults like him to help us when we need the help.

PENNINGTON GAP

Mr. and Mrs. S. T. Choate, Mrs. J. V. Graham, Sr., and Mrs. Clarence Carter were supper guests Sunday evening of the Stuart Browns.

Mr. and Mrs. Conley Carter and their 4 months old son, Lee Salley, Cary Neal of Dayton were recent guests of Mr. and Mrs.

MISS PEGGY SUE BLEVINS

Miss Blevins and Mr. Willis Engaged

Mrs. Josephine Blevins of Pennington Gap, Virgina, and Hubert Blevins of Dryden, Virginia, announce the engagement of their daughter, Peggy Sue, to Ronald Wayne Willis, son of Mr. and Mrs. Curtis C. Willis of Pennington Gap, Virginia

Peggy is a freshman at Hiwassee College, and is majoring in Business Administration. Wayne is planning to enter the Navy in the near future

No definite date has been set for the wedding.

OPENINGS AVAILABLE
G. I. APPROVED
ROANOKE BARBER SCHOOL
309 First Street, S. E.
Phone 343-6829
Write Or Call For Information

MOHAWK means fine
CARPETING

choose from our wide selection now on display ● the quality you buy today will reveal itself over years of beautiful service.
FREE ESTIMATES
ROGERS HOME DECORATORS
ceramic tile ● inlaid vinyls ● expert installation
Phone 546-1431 Pennington Gap

A DAY FOR CANDY
Mother's Day
She Will Love
Whitmans or Pangburns
Cosmetics By - - - - -
Arpege
Chanel
Faberge

PENNINGTON PHARMACY
Pennington Gap

Maverick's hot!
Any questions?

Measure it any way you like. By the crowds. The news stories. The sales. Few cars have caused a sensation like Maverick or broken so many records. Every day more and more people are asking questions about it. Here are the answers.

Q. Why did you build the Maverick?
A. We think of Maverick as another one of Ford Motor Company's answers to the gold drain. Now Americans who want small car economy don't have to send their U.S. dollars overseas.

Q. Why did you call it Maverick?
A. You know what a maverick is. A maverick breaks the rules. A maverick is different. Maverick plugs the big gap between the compacts and the imports. It has a wheelbase eight inches shorter than a '69 Falcon, eight and one-half inches longer than a VW 1500. Nothing else like it.

Q. Why did you make it this size?
A. Maverick pinches pennies, not people. We gave Maverick more leg room. More shoulder room. More luggage room. Good example: the front seat of a Maverick offers you nine inches more shoulder room than the front seat of the leading economy import and its trunk can handle all the luggage for a family of four, including a set of golf clubs.

Q. What do I get for the price?
A. You get your money's worth. A complete, built-for-Americans kind of car. Room. Hot styling. Color-keyed interiors. Even the heater is included. Some economy car interiors are about as luxurious as a park bench. Not Maverick's. You get plush seats. Cloth and vinyl upholstery with unique tartan plaid cloth inserts. You also get safety features like smart pull-out door handles. Strong safety door locks. Two-speed electric wipers. Safety belts. Head restraints. Plus conveniences like armrests, coat hooks, lighted heater controls — important little things that add so much to your driving comfort.

Q. What about options?
A. You can get 'em if you want 'em. You can order integral air conditioning (it's built in, not hung on.) Other options include 3-speed automatic or low-cost semiautomatic transmission, and a hefty 200 CID Six. But lots of people won't put an extra cent into this car. Because it's all there. A complete car all ready to drive home.

Q. What kind of gas mileage can I get?
A. That depends on you as well as the car. You can get as much as 25 or 26 miles per gallon—if you have an educated foot and the right road conditions. If you have a lead foot, or do a lot of city driving, you will get a lot less. In tests by professional drivers at our tracks, where we do our best to duplicate actual driving conditions, Maverick averaged 22.5 mpg.

Q. What kind of power does Maverick have?
A. Maverick's Six lets loose 105 galloping horses. That's 52 more than you get in the 4-cylinder VW 1500. Maverick can cover 417 feet in ten seconds from a standing start. That means you can get up to highway speed in a hurry. When you enter a 70 mph turnpike, you won't feel like a retired bookkeeper thrust into the middle of a pro football game.

Q. If it has an eight inch longer wheelbase than the leading import, does it still handle and park easily?
A. Maverick can U-turn in a tighter circle (35.6 feet) than the leading economy import (36.0 feet). Maverick can slant through traffic like a halfback. It can turn on a dime and give you nine cents change. If you've been driving any other American car, you'll find Maverick's neat size adds up to 5½ feet to any parking space.

Q. Can Detroit really build a small economy car that's tough and long lasting?
A. It's not easy, but we did it. Maverick's unitized body construction makes it light, strong and durable. It's welded like a battleship. Rustproofing compound goes into deep crevices that never see the light of day. Then all that strength is covered with four coats of paint for lasting beauty. Result: one tough little car that's put together to stay together. (The service schedule in the Maverick owner's manual goes up to 108,000 miles or nine years, that ought to tell you something about its rugged durability.)

Q. How about parts and service?
A. Maverick is designed to be unusually easy to service. You're dealing with made-in-America parts and 6,000 easy-to-find Ford Dealers. Fast repairs and easy replacements mean extra savings in both time and money.

Q. Is Maverick really easier and less expensive to maintain than an economy import?
A. Definitely. Maverick oil changes come only every 6,000 miles and chassis lubrication once every 36,000 miles. The leading economy import recommends oil changes every 3,000 miles (twice as often as Maverick) and chassis lubrication every 6,000 miles (six times as often as Maverick!) Those are just a few examples of the many ways Maverick lessens inconvenience and lowers operating cost.

Q. Can I do my own maintenance work?
A. Yes, if you have an average amount of mechanical ability. The Maverick owner's manual contains 24 pages of detailed diagrams and easy-to-follow instructions for routine maintenance jobs you can do yourself, if you wish. You'll find it easy to change spark plugs, replace ignition points . . . plus many other do-it-yourself repairs and replacements.

Q. Can a small car be safe? And how safe is safe?
A. This small car incorporates the latest advances in engineering. Maverick's brakes are as big as a standard compact's—designed to stop cars weighing hundreds of pounds more. Maverick gives you weight . . . power . . . stability. Designed for American driving conditions.

Q. How does Maverick ride?
A. Here's where Maverick's longer, wider stance really pays off. You get a smoother, quieter ride. Maverick's tight, strong unitized body helps eliminate squeaks and rattles. Special insulation blocks out road noise. The people who brought you a Ford that was quieter than a Rolls-Royce now bring you a small car that doesn't sound like a power mower.

Q. Is there an advantage in the fact that Maverick is really a 1970 car?
A. Slower depreciation is one money-in-the-pocket advantage. Maverick's 1970 model designation means it keeps its trade-in value higher, longer. (Maverick is built to be a good investment from the minute you buy it to the minute you sell it.)

Better come take a look at this one. You'll find it where the action is . . . right in there with other great Ford values like specially equipped Ford Galaxie 500's . . . Fairlanes . . . Mustangs and Falcons.

You'll find them at your Ford Dealer's . . . the place you've got to go to see what's going on.

For an authentic 1/25 scale model of the new Ford Maverick, send $1.00 to Maverick, P. O. Box 5397, Department N-50, Detroit, Michigan 48211. (Offer ends July 31, 1969.)

FORD MAVERICK $1995*

*Manufacturer's suggested retail price for the car. Price does not include: white sidewall tires, $32.00; dealer preparation charge, if any; transportation charges, state and local taxes.

IT'S THE GOING THING!
MAVERICK Ford

Save on specially equipped Ford Galaxie 500's, Fairlanes, Mustangs and Falcons—at your Ford Dealer's now!

ATTENTION
Barker & Peters
Announces A New Service
Open To The Public
For The First Time This Summer There Will Be A New Service Open To The Public
Due To The Rapid Growth Of Aluminum Siding, Awnings and House Trailers, We Have Purchased A Steam Machine To Clean These Products With
This Machine Has Been Tested and Tried On Mrs. Henry Turner's House At Poor Valley
We Will Be Glad To Give A Free Demonstration
Professional Painting, Interior Or Exterior
We Also Specialize In Roofing, Guttering, Paneling, Plumbing, Remodeling, Installing Acoustical Ceiling Tile and Drop Ceilings
We Will Also Be Equipped To Do Spray Painting This Summer - Barns, Fences, Etc.
Phone 546-1020 Pennington Gap

WANT ADS!

Give your car more than just a wet wash. Wash it to suit you, at the MAGIC WAND CAR WASH, Pennington Gap.
Adv. No. 13-TF.

LONG-TERM LOANS
FEDERAL LAND BANK LOANS
SHORT-TERM LOANS
Production Credit Loans. Money for your farm, farm home and farm family needs. You pay only simple interest for the actual time you use the money. Call or visit us today. Farm Credit Office, Big Stone Gap, Va. O. F. Stickley, Mrg., Telephone 523-1341.
Adv. No. 1-TF.

BABY GRAND PIANOS — We now have several - New and used Baby Grand Pianos - At reasonable prices . . Easy Terms. Bank rates. Paul Hayes Piano and Organ Co., 2517 Bristol-Kpt. Blvd., Johnson City, Tenn. Phone 615-926-2881.
Adv. No. 18-3t.

PLUMBING Supplies and Service, Call 546-1225 or 546-2638.
Adv. No. 3-TF.

ORDER OF PUBLICATION
VIRGINIA:
In the Clerk's Office of the Circuit Court of Lee County, the 14 day of April, 1969.
Minnie Belle Barber, Complainant.
Vs. In Chancery
Eck Lowell Barber, Route 1, Deerwood, Maryland, Defendant.
The object of this suit is to obtain a divorce from the bond of matrimony on the grounds of the separation and living apart for more than two years; Complainant be granted care, custody and control of two infant children; and that Complainant may have such other relief as the nature of her case may require.
An affidavit has been made and filed that the defendant is not a resident of this State, it is ordered that he appear before this court within ten days after due publication of this order and protect his interests herein.
An Extract - Teste:
Glen M. Williams p. q.
Jonesville, Va.
Arthur T. Burchette, Clerk
by Claudia G. Lee, Deputy Clerk
Adv. No. 18-4t.

SEE OTHER CLASSIFIEDS
On Page Five

IF YOU NEED COAL AND WOOD — Call 546-1953. Also general hauling. Daniel Cox and Son.
Adv. No. 11-TF.

LADIES: Without previous experience you can earn $3 or more per hour in your spare time. We train you. Write: C, Box 277, Pennington Gap, Va.
Adv. No. 17-TF.

MONUMENTS and MARKERS — Stones of any size or design. Cemetery Lettering. All work guaranteed. Buy from us and save. Hyden Monument Works, Rt. 2, Pennington Gap at Woodway.
Adv. No. 24-TF.

For new bathroom equipment, remodeling and installations, new pumps and water heaters. Heating and air conditioners installed. Also paneling inside walls. Call, Cress Heating and Plumbing 546-2423 for free estimations.
Adv. No. 11-TF.

ORDER OF PUBLICATION
VIRGINIA:
In the Clerk's Office of the Circuit Court of Lee County, the 30 day of April, 1969.
Beatrice Napier Greer, Complainant.
Vs. In Chancery
Russell Scott Greer, Maywood, Illinois, Defendant.
The object of this suit is to obtain a divorce A Vinculo Matrimoni upon the grounds of having living separate and apart without interruption for a period of more than two years, and that complainant may have all such other relief in the premises as the nature of her case may require.
An affidavit has been made and filed that the defendant is not a resident of this State, it is ordered that he appear before this court within ten days after due publication of this order and protect his interests herein.
An Extract - Teste:
Edgar Bacon p. q.
Jonesville, Va.
Arthur T. Burchette, Clerk
by Claudia G. Lee, Deputy Clerk
Adv. No. 18-4t.

FOR HIRE — Bulldozer, Hillft loader. Call or see Orville Kelly, Ben Hur, Phone Jonesville 346-2154.
Adv. No. 46-TF.

RETIRED COUPLE — Earn good income. Set your own hours. Dignified, pleasant work: No limit on age. Will interview you. Write: B, Box 277, Pennington Gap, Va.
Adv. No. 17-TF.

NOTICE — If you have not had your beef or hogs processed for the winter, now is the time to do so. Phone 546-1221, Lee Packing Co., Pennington Gap, Va.
Adv. No. 7-TF.

It pays to keep your farm machinery in top-notch condition. We service all makes and models. See us for new and used tractors and equipment. Call or See us before you buy. Glass Machinery and Equipment Co. Phone 346-1732, Jonesville.
Adv. No. 2-TF.

ORDER OF PUBLICATION
VIRGINIA:
In the Clerk's Office of the Circuit Court of Lee County, the 30 day of April, 1969.
Anderson Osborne, Complainant.
Vs. In Chancery
Goldie Smith Osborne, c-o Louise Jones, 418 Allison Street, Morristown, Tennessee, Defendant.
The object of this suit is to obtain a divorce A Vinculo Matrimoni upon the grounds of having lived separate and apart without interruption for more than two years; and that complainant may have such other relief in the premises as the nature of his case may require.
An affidavit has been made and filed that the defendant is not a resident of this State, it is ordered that she appear before this court within ten days after due publication of this order and protect her interests herein.
An Extract - Teste
Edgar Bacon p. q.
Jonesville, Va
Arthur T. Burchette, Clerk
by Claudia G. Lee, Deputy Clerk
Adv. No. 18-4t.

WAITRESSES WANTED — Call Steak "N" Shake, Jonesville, 346-9884.
Adv. No. 19-1t.

THE proven carpet cleaner Blue Lustre is easy on the budget. Restores forgotten colors. Rent electric shampooer $1. Penn. Hdwe. & Furn. Co.
Adv. No. 19-1t.

FOR SALE — Pigs and shoats, wheat straw, steel barrels, wood and kindling. See H. T. Roop, Jonesville. Phone 346-1533.
Adv. No. 15-TF.

SUPERVISOR - DIRECT SALES — You may be one of the 3 key people we seek to develop and train as distributors. High - income potential for management - minded people. Retirement possible. Write: C, Box 277, Pennington Gap, Va.
Adv. No. 19-1t.

No Hunting, No Trespassing Signs For Sale at Powell Valley News. Phone 546-1210. Pennington Gap.
Adv. No 37-TF

Registered Hereford bulls for sale, 2 year old and yearlings. Also some registered Hereford heffers. See Robert S. Orr, Road No. 642, Dryden, Va., or phone 546-1611.
Adv. No. 16-TF.

FOR SALE — Fully equipped houseboat. Ideal for fisherman. Can be easily moved. Complete with ten H.P. Johnson motor. Located, Flat Hollow on Norris. BARGAIN! Call 889-2663 or write Alvin V. Taylor, Box 271, Cleveland, Virginia, 24225.
Adv. No. 17-4t.

REGISTERED HEREFORD BULLS FOR SALE — Two years old and yearlings also yearling Heifers, sires, BR Colorado Domino and Battle Lad Intense. Farm located 3 miles west of Pattonsville, Va. on road 604. See G. Q. Horton, Pennington Gap or phone 546-1712.
Adv. No. 9-TF.

Ford
TRACTORS EQUIPMENT
Authorized Service
GENUINE PARTS
Lee Tractor and Implement Co.
Jonesville Phone 346-2023

2nd LT. PAUL SPANGLER

Ft. Sill, Okla. (AHTNC) — Paul D. Spangler, 23, son of Mr. and Mrs. Earl M. Spangler, Orland Heights, Pennington Gap, was commissioned a second lieutenant upon graduation from the Officer Candidate School at the Army Artillery and Missile Ft. Sill, Okla., April 1.

Gunnery was the primary subject taught during the 23-week course, designed to prepare men for officer duties in artillery units. He was also trained in artillery survey and transport, communications, map and aerial-photo reading, electronics, counterinsurgency and leadership.

He is assigned at Ft. Sill as an S-1, assistant adjutant in the 214th artillery group, large field artillery group in the U. S. Army.

Lt. Spangler entered the Army in May 1968 and was last assigned at Ft. Dix, N. J.

A 1964 graduate of Pennington High School, Pennington Gap, he attended Emory and Henry College, Emory, Va.

He and his wife (nee Phyllis Bowen) are presently living at 1505½ So. 9th Street, Lawton Okla.

ABOVE AVERAGE EARNINGS! Rawleigh Dealer wanted in your area. Full or part time. Write Rawleigh, Dept., VAE-520-2, P. O. Box 4309, Richmond, Va. 23224.
Adv. No. 19-1t.

ANNIVERSARY SALE PIANOS AND ORGANS — Large selection new and used, World Famous Wurlitzer and Knabe. Spinets - Consoles - Grands. Easy terms. Free Delivery. EVERYTHING REDUCED. Charles Goodwin Music Co., 338 Commerce St., Kingsport, Tenn. Phone 246-6351
Adv. No. 19-3t.

FOR SALE — 2 houses in Poor Valley — 1 - 5 rooms; 1 - 4 rooms. Large lots Phone 546-1696
Adv. No. 19-2t.-pd.

Good level pasture to rent plenty of water and a good fence. Call 546-1475.
Adv. No. 19-1t.-pd.

THE proven carpet cleaner Blue Lustre is easy on the budget. Restores forgotten colors Rent electric shampooer $1. Bledsoe Hardware, E. Morgan Ave., Pennington Gap.
Adv. No. 19-1t.

FOR SALE — Grocery Store located in Pennington Gap; fully stocked; good volume of business; will lease building and fixtures. Owner wishes to retire. Phone 546-2315.
Adv. No. 16-TF.

I will not be responsible for any debts made by anyone other than myself. Thomas Bernard Fugate.
Adv. No. 17-3t.-pd.

Birth Announcement
Mr. and Mrs. Lowell Haynes of Pennington Gap announce the birth of a daughter, Joey Leigh. She arrived April 25, at 11 20 p. m. weight 7 lb., 5 oz.
The materal grandparents are Mr. and Mrs. Spencer Burgan of Rt. 2, Jonesville. The paternal grandparents are Mr. and Mrs. Paskel Haynes of Pennington Gap.

Ewing Equipment Company
Ewing, Va.
For John Deere
Post Hole Diggers

Sweet as the Thought... Flowers FOR MOTHER'S DAY
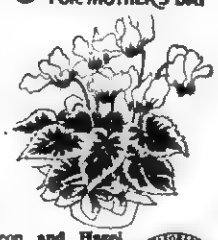
Leon and Hazel Newman, Managers
Phone 546-2571
Day or Night
Norton Floral Of Lee Co., Inc.
Pennington Gap, Va.

Jonesville Building Supply
SPECIAL
¼" Wilderness Birch
Paneling $6.99
Matching Moulding

Prices Good Thru May 17
Modernize with CEILING TILE
Plain White – 11c Per Ft.
Washable White 13c Per Ft.
Phone 346-1033 Jonesville, Va.

FREE HAMS FREE HAMS
Absolute AUCTION 2 Big Sales 2
Saturday, May 17
Sale No. 1 – 10:30 A. M.
Location: Just Out Of The Corporation Limit Of Pennington Gap, Va. Fronting On Woodway Road No. 421
20 Beautiful Building Lots For Residence Or Business. These Lots Are A Part Of The W. D. Harr and Rebecca Pigman Subdivisions
They Are Just One Minute Drive From Pennington Gap, Va., and Have Access To All The Modern Conveniences Of Town
Sale No. 2 – 11:30 A. M.
Location: 1 Mile East Of Pennington Gap, Va., Just Off Highway Alt. 58 At The C. R. Tomlinson Farm.
10 Pure Bred and Registered Charolois Cattle LIVESTOCK, MACHINERY, FURNITURE, HAND TOOLS
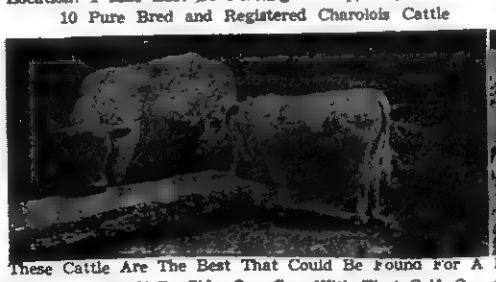

These Cattle Are The Best That Could Be Found For A Foundation Pure Bred Charolois Herd. They Consist Of 2 Cows With Second Calf By Side, One Cow With First Calf, One Cow (Second Calf Coming Soon), 2 Heifers (1 Year Old) and A Herd Bull (3 Years Old.) These Cattle Are All Good, Big, Healthy, Well Matured Animals, Showing Plenty Of Quality and Type For Fast Growth. There Are 3 Males and 7 Females In This Herd. Registration Papers Will Be Transferred To The Buyer.
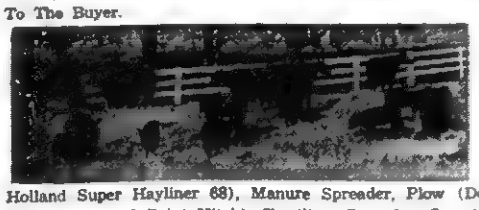
12 Head Of Angus Cattle Consisting Of Three Cows With Calf At Side and Five Springer Cows To Calve Soon From A Registered Angus Bull These Cows Range In Age From 2 To 8 Years Old, Are Fine Quality and Would Make Good Replacements
Also A Complete Line Of Machinery, Including Tractor (Ferguson 35), Side Delivery Hay Rake (Oliver), Hay Baler, (New Holland Super Hayliner 68), Manure Spreader, Plow (Double Disk Ferguson), Cultivator (3 Point Hitch) 2 Wheel Wagon, Grader Blade (3 Point Hitch), Fertilizer Spreader, One A Frame Lift, (3 Point Hitch), Mowing Machine (Ferguson), Disk Harrow, Ferguson 24 Dis.), (Tractor Wench), Several Items Of Horse Drawn Machinery Such As Disk Harrow, Plows, Etc. Truck (One Ton 1967 Chevrolet With 11,900 Actual Miles) Has Long Wheel Base and A New Set Of Cattle Racks This Truck Is In Excellent Condition Throughout.
MISCELLANEOUS — Antiques Including Oil Lamps, Tables, Fire Place Mantels, and Grain Cradle Approximately 20 Bushels Of Black Walnuts, Drill Press, Deming Water Pump, Approximately 600 Bales Of Hay, Gasoline Motor, Bee Supplies, Cooking Stove (Combination Electric and Coal), Refrigerator, Sickle Grinder, Post Hole Diggers, Mowing Blades, Steel Barrels, Corn Sheller, 2 Tractor Tires (16 500), Chains, Hoes, Hammers, Saws, and Hundreds More Everyday Useful Items
Mr. C. R. Tomlinson Has Sold His Farm and No Longer Has A Need For These Items. This Is One Of The Bigger Personal Property Sales Ever To Be Held In This Section and He Has Contracted With Us To Sell Regardless Of Price.
Lunch Will Be Served By Ely Memorial Church
Sale Conducted For The Owners, Mr and Mrs. C. R. Tomlinson
By Lee County's Oldest Established Real Estate Company
Lee Auction Company, Inc.
(BUYERS AND SELLERS FRIEND)
Sales Manager DANA R. WOLIVER Phone 546-2146 - Pennington Gap, Va.
Office Phone Pennington Gap 703-546-2067 (Your Business Appreciated)
Associate Broker DENVER R. BROWNING Phone 346-1333 - Jonesville, Va.

HELP! HELP!
We Are Desperately In Need Of Good Used Cars and Trucks and, We Will Either
Give Extra Good Trades
For Your '65, '66, '67 or '68 Chevrolets, Fords, Plymouths, Or Volkswagens, Or, If The Price Is Right,
We'll Buy For Cash!
Why Not See Us To-day While Or Stock Of New Cars, Pickup Trucks and 1 Ton Models Are Complete and
Our Prices Are Right!
See Jimmy, Paul Or Cecil At
Jessee Chevrolet Sales Co., Inc.
"Where Honesty Is More Than Just A Trademark"
Office Phone 546-1641 Used Lot 546-1100
See
Jimmy Jessee — Office [illegible] Home [illegible]
Cecil Sadler — Office 546-1100 Home 546-1225
Paul Parsons — 546-1100 546-1368 546-2171 New & Used Display Home

from page one

cal year 1969-1970, $369,790 has been set aside for protecting livestock from disease. Of this amount, $25,000 has been specifically ear marked for hog cholera indemnity payments. If the $25,000 does not cover the needs then funds may be drawn from the remainder of the $369,790. When this appropriation is exhausted the Governor is authorized to provide additional funds.

Adequate funds are likewise available from the Federal Government.

How Much Will Producers Be Paid.

The maximum amount that will be paid is $80 ($40 state and $40 federal) for grade animals and $100 ($50 state and $50 federal) for purebred, inbred, or hybrid swine that are registered with their respective associations. No idemnity will be paid for swine that die or are destroyed before being appraised by a representative of the Virginia Department of Agriculture or of the United States Department of Agriculture or both. At present, healthy exposed swine may be salvaged through slaughter at State or Federally inspected plants. When this is done the owner is paid the difference between the appraised value and the net salvage received but not exceeding $100 for purebred or $80 for grade animals

REPUBLICAN

from page one

want a compromise this year they want a government and that is what the Republicans are offering

'What is the Republican alternative?

'It is a team of energetic, creative individuals who are not satisfied to do things the old way simply because that's the way they've always been done.

'It is a team which will create an atmosphere in which new ideas will get a hearing and in such an atmosphere new ideas will start popping like popcorn over a log fire.

'It is a team of dedicated, concerned Virginians who are ashamed to see our state lagging behind all other in education, mental health, highways, pollution control.

'It is a team of aware, attentive citizens who will listen to what the people say, not what the politicians demand.

'It is a team of independent-minded, reflective men who are bound by principles but not blinded to needs

'I have devoted an important part of my life toward seeing the Republican Party in Virginia become a responsible and effective vehicle of representation for the people of the Commonwealth. In 1965 I went before the voters in the gubernatorial election to strip away the cloak of secrecy and reveal the defilenies and inadequacies of their government. I am gratified to see that steps have been taken in some areas to rectify the neglect that has been allowed to persist for so long.

'Even some of the Democratic candidates are beginning to see the light and are expressing concern about issues long championed by the Republican Party of Virginia. The citizens of the Commonwealth, I would hope, will not be misled by this.

'The Republican records is clear. we are not Johnny-come-latelys.

'Virginia is poised at a crucial point in her history: she can call upon the Democratic Party for another four years of government-as-usual. Or she can admit to herself that there is a better way. A Republican Administration will be a new experience, an exciting experience, a challenging experience."

E. K. Geisler served as program chairman and Bascom Waddell was master of ceremonies.

JONESVILLE

The WSCS and WSG will have their covered dish supper and pledge service Thursday evening at the First United Methodist Church.

Those attending the funeral of W. E. Carroll in Blacksburg Tuesday were Mr. and Mrs. Henry Carroll and Jr., Mrs. Fannie Payne, Mrs. Bertha Warner, Mr. and Mrs. Clyde Edwards, Mr. and Mrs Kyle Edwards, Holton and Loyd Roberts.

Mrs. Ransom Moore and four children spent the weekend in Morristown visiting her daughter, Mrs. Georgia Eagle, Josephine and Amoline Moore and son, Lonnie Moore

The WSCS and WSG of First United Methodist Church will sponsor a bake sale in front of Stella Conn's Store on Saturday, May 10, beginning at 9.30 a. m All kinds of cakes, pies, candies and gifts for Mother's Day

Lee Federation Old Officers — President, Angela Scott, Flatwoods; Vice-President, Carol Riddle, Dryden; Secretary, Joyce Blevins, Pennington; Treasurer, Debbie Longsworth; Reporter, Mary Helen Parkey, Thomas Walker; not pictured: Historian, Sandra Bailey Keokee; Songleader, Edith Williams, Jonesville.

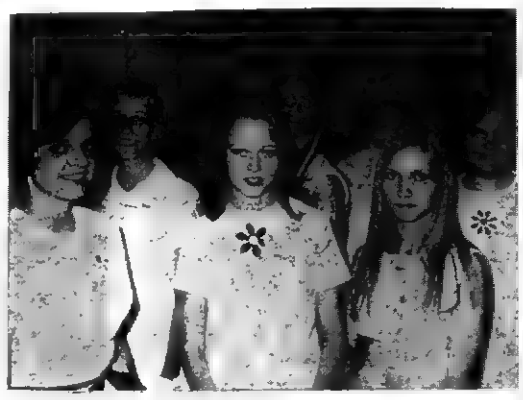

Lee Federation New Officers — President, Regina Edens, Pennington, Vice-President, Sue Wright, Flatwoods; Secretary, Edwina Graham Jonesville; Treasurer, Sandra Edens, Dryden, Historian, Glenda Ridings, St. Charles, Songleader, Linda Bailey, Thomas Walker

New officers were installed at the County Federation meeting held last Monday evening at Jonesville High School

Mr. and Mrs. N M. Moore of Bristol spent the weekend with their parents, Mr and Mrs. Curry Grabeel and Mrs. George Moore.

Mr. and Mrs. Tom Nida and Morrison and Virginia Whitt visited Mollie and Alta Whitt Saturday night

Sam Lyle of UT spent the weekend with his family, Mr and Mrs. Joe Lyle

Those attending the annual district meeting of the Wesleyan Service Guild in Appalachia Sunday were Mrs. Bob Copeland, Mrs. Nelson Cridlin and Miss Stella Conn.

A delicious ham dinner was given for the employees and their families of Peoples Life Insurance Company by Mr. and Mrs. Dewey Johnston at their home near Jonesville on Friday, May 2.

Those attending were Mr. and Mrs. H. H. Couch and Mr. and Mrs. C. L. Grabeel of Norton, Mr. and Mrs. W. E. Ireson of Pound, Mr. and Mrs. R. J. Seal and daughters of Woodway, Mr. and Mrs. John McCarroll and Mr. and Mrs. W. G. Wright of Big Stone Gap, Mr. and Mrs. E. E. Sexton of Castlewood, Mr. and Mrs. P. B. Snodgrass of Appalachia, Mr and Mrs Joe Wheatley and Mr. and Mrs Freddie Mullins of Wise, Mr and Mrs J B Catron of Pennington Gap and the hosts, Mr and Mrs Dewey Johnston.

After a very enjoyable meal, there was a period of recreation consisting of horseshoe pitching and croquet

UDC Chapter Met At Cumberland Bowl

Light Horse Harry Lee Chapter of U.D.C. met recently at the Cumberland Bowl Park for a Saturday meeting

Meeting was called to order by president Mrs. Fannie Hatcher.

Mrs. Charles J. Emmette, chaplain gave the devotion. The devotional message brought out the fact that Memorial Day is observed throughout the U. S. in memory of the members of the Armed Forces who gave their lives during various wars of the nation. That these men and women gave the greatest gift of love to mankind that it is possible to give. Our savior longed to be remembered so He gave the one indestructible-incomparable force to stimulate our memory Himself.

Then she conducted a very impressive memorial service in honor of Mrs. Nannie Lee Stickley who had been president of the chapter for the past four years. Mrs Fannie Hatcher placed a red rose on the merorial altar in her memory

A poem, "Let Me Be Useful' was given by Mrs Josephine Dean

Mrs. Bess Fugate closed the service by repeating the poem Crossing The Bar Fourteen members present

Livingston Chapel

A baptismal service was conducted here on Sunday by Rev Nelson Jones of Tazewell, Tenn

Rev Jessee Peters of Kingsport was gust speaker here for Sunday morning worship service.

Mr and Mrs. E. R. Livingston and Jimmy Fannon made a business trip to Appalachia Monday

Champ Burke, who has been on the sick list is slowly improving at his home.

Mr. and Mrs W. E. Fannon, Jimmy and Odis spent Sunday afternoon with Mr. and Mrs W P Lambert

Mr. and Mrs. John Jones visited Mr and Mrs Marvin Gilienwater recently

PENNINGTON GAP

Sgt James Murr, of Fayettville, N. C. and a former resident of Lee County has been wounded in action in Vietnam. He is now a patient at an Army hospital at Fort Knox, Ky

Sgt Murr is the son of the late Duff Murr who was a resident of Lee County and nephew of Lee Salley.

Mr Frank Isceglia who has been a patient at Lee General Hospital is now at home and making satisfactory recovery

Mrs Richard Anderson received word Friday of the death of her sister, Mrs E. F. Yates of Jesterville Va. Funeral services pere held a Crewe, Va, on Sunday afternoon.

Professional killer guarantees work

$25,000 TERMITE DAMAGE GUARANTEE

Bruce-Terminix wipes out termites, gives you a $25,000 guarantee against future termite damage. Terminix also kills ants, roaches, mice, any household pests, and keeps them from coming back. For guaranteed pest protection call Bruce-Terminix—"professional killers."

The nationwide pest prevention service

TERMINIX

Myers Lumber Co.

Phone 546-1822, Route 2
Pennington Gap, Va.

A Gift FOR EVERY MOTHER

Visit Our Greenhouse

Geranium
Chrysanthemum
Marigold
Petunia
Scarlet Sage
Begonia

Hanging Baskets - Dish Gardens - Potted Plants
All Types Garden Plants

JOHNSON'S GREEN HOUSE

"We Grow Our Own - They're Fresh"
2 Miles West Of Jonesville
Dial 346-1350 Jonesville

KELLY SPRINGFIELD

New G/P construction — glass fiber belt and polyester cord body — gives you up to 35% more mileage than our best conventional tire and double the mileage of many new car tires. G/P construction — with twice the body tread strength — holds the tread firmly on the road for faster starts, stops. With thinline whitewall, rich gold stripe and massive 7-rib tread.

KELLY SPRINGFIELD TIRES

GIBSON'S TIRE SERVICE

We Honor Bank Americard and master charge THE INTERBANK CARD

Phone 546-1041 Pennington Gap

AUTHORIZED INDEPENDENT DEALER

Custom Made Drapes

Quality Carpeting

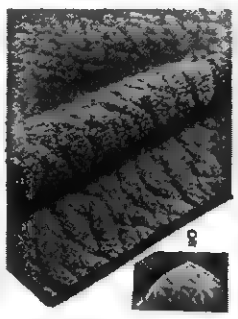

CALL US FOR FREE ESTIMATES ON DRAPES AND CARPETS

THE FARM STORE

"Everything For The Farm And Home"
Jonesville, Va.
Phone 346-1441

Lee-Ford, Inc.

"We Service What We Sell"

Women and Kids Can Handle The Maverick With No Trouble At All!

Very Favorable Reports Have Been Sent In To Us On The Little Mavericks Now Running Around Lee County

Their Owners Report That They Are Easily Acclimated To Our Conditions. They Have no Trouble Scampering Over Our Mountains. Their Power and Stamina Leaves Nothing To Be Desired. Even Though They Are Compact, They Carry A Capacity Load With The Greatest Of Ease

One Of The Many Things The Owners Mention Is That The Maverick Don't Take Up Much Room At The Hitching Rail. And As One Owner Put It, "You Can Turn One On A Dime"

We Wondered If It Wouldn't Take Just A Little Longer To Get One Used To Our Country But Happily We Find That It Don't. They Thrive On Our Climate, Steep Mountains and The Right Kind Of Treatment. And The Little Bit Of Fuel This Critter Burns Is Hard To Believe. And Another Thing, This Little Critter Is Especially Nice To Women and Kids. They Can Handle The Maverick With No Trouble At All!

See These Good Used Cars and Trucks

66 F-600, 2-Ton, Long Wheel Base, Ford Truck, Extra Nice.

65 Jeep, 4-Wheel Drive, All Metal Factory Body, Free Wheeling Hubs, Radio, Newly Reconditioned Engine, A Like New Jeep, Only $1595.00. was Locally Owned By James C. Fletcher Of P&P Wholesale.

67 Ford ½ Ton, Extra Nice, Long, Wide Bed, Radio.

62 Ford ½ Ton, New Engine, New Paint.

63 Ford ½ Ton, New Engine, New Paint, 4-Speed.

64 Ford Galaxie, Convertible, New Top, New Paint, New Motor.

65 Ford Galaxie, 4-Door, V-8, Automatic, All Extras, One Owner, Mrs. Virginia Mullins.

53 Ford F-600, 2-Ton Truck, New Like Tires, 14 Ft. Cattle Rack, One Local Owner, M. C. Clendennen, Duffield.

67 Falcon Futura 4-Door, 6 Cylinder, Straight Shift, Very Low Mileage, Locally Owned By Mr. Smith, Jonesville.

64 Volkswagen, Locally Owned By Mr. Silas Culbertson, Woodway.

67 Ford ½ Ton Pickup Truck, 6 Cylinder, Long, Wide Bed.

51 Chevrolet ½ Ton Pickup.

66 Ford F-66, 2 Ton Truck, Long, Wide Bed, Clean Like New, Locally Owned Elmer Ingle, Jonesville.

58 GMC, 2-Ton Dump Truck, Rough But A Good Farm Truck.

61 Volkswagen KG-Bargain Priced Only $295.

67 Mercury Cyclone, 2-Door Hardtop, Bucket Seats, A Cream Puff.

65 Fairlane, 500, 4-Door, V-8, One Owner, Mrs. Eva Rush, Jonesville, Va.

67 Ford Galaxie Convertible, Extra Nice.

67 Ford ½ Ton Truck, Extra Nice.

60 ½ Ton Falcon Pickup Truck.

Store Equipment For Sale - Dairy Case, Frozen Food Cabinet, Both Practically New, Meat Case, Vegetable Cooler, Deep Freeze, Meat Scales, Vegetable Scales, Meat Slicer, Practically New Drink Cooler, Cash Register

LEE-FORD, INC.

Dealer License No. 1543
PENNINGTON GAP, VA.

DEATHS

WILLIAM M. ROBBINS

William M. (Manie) Robbins, 71, of St. Charles, died Friday, May 2 in the Harlan Appalachian Regional Hospital.

He was a retired miner and a member of the United Mine Workers of America Local 8761. He was a lifelong resident of Lee County.

Survivors include three sisters, Mrs. Rebecca Green and Mrs. Minnie Poe, both of St. Charles and Mrs. Rettia Napier, Harlan.

Funeral services were held in the Province Funeral Home Chapel Sunday with the Rev. Claude Doolin and the Rev. Marion Turley officiating. Burial was in Collins Cemetery. Province Funeral Home in charge of arrangements.

WILLIAM E. CARROLL

William E. Carroll, 74, passed away Sunday, April 27 in a Salem, Va., hospital.

He was a resident of Blacksburg, Va., but spent most of his life in Jonesville.

He is survived by three daughters, Mrs. Virginia Taylor, Birmingham, Ala., Mrs. Lois McPherson, Madison Heights, Mich., Mrs. Dollie Epperly, Blacksburg; four sons, Carl W. Carroll, James W. Carroll and Robert G. Carroll of Blacksburg, John D. Carroll, Birmingham, Ala.; three sisters, Mrs. Fannie Payne, Mrs. Bertha Warner and Mrs. Maggie Diffenderfer of Jonesville; two brothers, Henry Carroll and Hagan Carroll of Jonesville; and several grandchildren.

The funeral was held at 2 o'clock Tuesday at Jones Funeral Home with burial in Roselawn Memory Gardens in Blacksburg.

ALICE A. WHITED

Alice A. Whited, 78, formerly of Lenior City, passed away Thursday night, May 1, in Middlesboro, Ky.

Survivors: daughter, Mrs. Curtis Creech, Pennington Gap; step-daughter, Mrs. Curtis Ely, Florence, Ky.; son, Kermit Whited, Clinton, Md.; sister, Mrs. J. S. Stephens Maryland; three grandchildren.

Funeral services were held at 2 p. m. Sunday at Shumate Funeral Home Chapel. Burial was in Big Barren Cemetery with the Rev. W. C. Cardwell officiating.

CASS MULLINS

Cass Mullins, 62 of Jonesville died suddenly Wednesday, May 7.

Surviving are his wife, Mrs. Mary Mullins, Jonesville; three sons, Marvin and Stevie, Jonesville, Billy of Fairborn, Ohio; three daughters, Mrs. Leona Ely, Pennington, Patsy and Deborah, both of Jonesville; four brothers, Cardell Mullins, Jonesville, Dan Mullins, Jonesville, Luther Mullins, Perisan, Tenn., Bud Mullins, Pennington Gap.

Funeral services will be held at the Millers Chapel Methodist Church Friday at 2 p. m. with the Rev. Sheridan Buck and the Rev. Walter Peters officiating. Burial will be in the church cemetery. The body has been returned to the home. Davidson Funeral Home in charge of arrangements.

Ewing Equipment Company
Ewing, Va.
For John Deere
Disc Harrows

MRS. MAGGIE BURCHETTE

In Loving Memory of Our Mother

It broke our hearts to lose you,
But you did not go alone,
For part of us went with you,
When God called you home.
Your memory is a keepsake mother,
In which we will never part,
While God has you in his keeping,
We have you in our hearts.

Sadly Missed
The Children

CARD OF THANKS

I would like to thank the Lee General Hospital staff, the doctors, nurses, office force, dining room personnel and orderlies for their kind treatment and words of encouragement while I was a patient there.

Also for the special blessings and joys bestowed on me through the many religious get well cards, flowers and visits from all of my brethern of many churches, both pastors and laymen for their prayers in the churches, homes and in my room, from Lee County and Middlesboro, Ky.

Also to my pastor for his visits and administering to me Christ, my high physician of soul and body and the precious blood of the Lamb of God in the LORD'S SUPPER (this blood was revealed at Fatima, Portugal in 1916) - 1st Peter, 1st Chapter, 19th verse and Zachariah, 13th chapter, 1st verse).

At the hospital and at my farm home may God bless you and your loved ones, with his love, graces and spiritual mind and may you all continually receive God's gift of love of the brotherhood is my lasting prayer.

Fraternally yours, under God our Father and Christ our Savior - - -
Still a sinner, Frank S Bisceglia

CARD OF THANKS

We would like to express deepest gratitude to all our friends and neighbors for their thoughtfulness and words of sympathy during the death of husband and father.

Heartfelt thanks to those near and far sending flowers, cards, food, and those who assisted in anyway. Special thanks to Rev. Billy Davenport, Rev. Charlie Wilson, Rev. Charles Long and the Davidson Funeral Home.

Family of D. H. Crockett

Statement of Condition

State Bank No. 164

Consolidated Report of Condition of

Lee Bank & Trust Company

of Pennington Gap in the State of Virginia and Domestic Subsidiaries at the close of business on April 30, 1969. Made to The State Corporation Commission.

ASSETS		
Cash and due from banks (including $2,041.48 unposted debits)		591,863.13
U. S. Treasury securities		1,862,366 58
Securities of other U. S. Government agencies and corporations		1,019,846.53
Obligations of States and political subdivisions		1,095,571.60
Other loans		5,147,013.40
Bank premises, furniture and fixtures, and other assets representing bank premises		88,803 25
Other Assets		3,091.50
TOTAL ASSETS		9,808,555 99
LIABILITIES		
Demand deposits of individuals, partnerships, and corporations		3,174,824.87
Time and savings deposits of individuals, partnerships, and corporations		5,509,497.92
Deposits of United States Government		39,307.18
Deposits of States and political subdivisions		150,363 11
Certified and officers checks, etc.		13,207.56
TOTAL DEPOSITS	$8,887,200.64	
(a) Total demand deposits	$3,320,883.45	
(b) Total time and savings deposits	$5,566,317.19	
TOTAL LIABILITIES		8,887,200.64
RESERVES ON LOANS AND SECURITIES		
Reserve for bad debt losses on loans (set up pursuant to Internal Revenue Service rulings)		114,062.21
Reserves on securities		5,754.00
TOTAL RESERVES ON LOANS AND SECURITIES		119,816.21
CAPITAL ACCOUNTS		
Equity capital, total		801,539.14
Common stock—total par value $100.00 No. shares authorized 2000		200,000.00
Surplus		400,000.00
Undivided profits		181,539 14
Reserve for contingencies and other capital reserves		20,000 00
TOTAL CAPITAL ACCOUNTS		801,539.14
TOTAL LIABILITIES, RESERVES, AND CAPITAL ACCOUNTS		9,808,555.99
MEMORANDA		
Average of total deposits for the 15 calendar days ending with call date		8,946,311.59
Average of total loans for the 15 calendar days ending with call date		5,127,572 91

I, Lloyd C. Martin, Cashier, of the above-named bank, do solemnly swear that this report of condition is true and correct to the best of my knowledge and belief.

Lloyd C. Martin, Cashier

Correct—Attest
Directors

R. H. Grigsby
S J. Shelburne
John W. Laningham
M D. Kelly
W. D. Harr
Lloyd C. Martin

State of Virginia, County of Lee, ss:

Sworn to and subscribed before me this 7 day of May, 1969, and I hereby certify that I am not an officer or director of this bank.

My commission expires January 24, 1971.

Fred L. Quinley, Notary Public

Classified Ads

See other classifieds
On Page Three

SALE Household furniture, Saturday at 10:00 a. m Mrs. Nora Munsey Collier, Sneedville, Tenn.
Adv. No. 19-1t.-pd.

Our experience and training makes it possible for us to conduct appropriate funeral services in the home; at the church; in our Chapel or at grave side.

The decision as to where the funeral will be conducted is left entirely to the family.

Completely Air Conditioned
For Your Comfort

TELEPHONE 546-1151

Postal Rate Increase Proposed

An "inherited" postal deficit of $1.2 billion is responsible for the proposals to raise the postage bill for residents of Pennington Gap, Postmaster Orr said today.

Mr. Orr said he had been advised by Postmaster General Winton M. Blount in Washington, D. C., that the record $1 2 billion 1970 deficit compelled President Nixon to seek postage rate increases. Without higher rates the Department will be left with a staggering deficit that would become an added public tax burden.

In addition to increasing letter mail from 6 to 7 cents, as proposed by the Johnson Administration, President Nixon also asked that second and third class mailers help reduce the large postal deficit which would otherwise be paid by taxpayers, the postmaster said.

For bulk third-class mail and most magazines and newspapers, the rates would be increased 16 percent to 20 percent above today's levels, he noted. These percentages include rate hikes already scheduled by previous action of Congress.

The President's recommended increases fill reduce the 1970 postal deficit by more than $600 million.

The postmaster listed these other details on the proposed increases:

First-Class Mail: Letters and post cards would be increased one cent, to 7 cents an ounce and 6 cents a piece, respectively, on July 1, 1969. Airmail postage would remain at 10 cents. This will yield $557.2 million in new revenues

Second Class Mail: A handling charge of 3|10ths of a cent per piece for circulation outside home counties would become effective July 1, 1969. This would yield $15.3 million annually and would represent a 19 percent increase in addition to the 8 percent rise scheduled to take effect January 1, 1970.

Third Class Mail: For single pieces, rates would be increased one cent per piece. This would yield $12 4 million. For regular bulk third-class, the minimum would be increased to a uniform rate of 4.2 cents January 1, 1970, as constrasted with the present rate of 3.6 cents. The 1970 increase would lift revenues by $46.8 million annually.

(24AP172301) USS Princeton (FHTNC) April 24 — Senior Chief Hospital Corpsman Sam E. Isom Sr, USN, son of Mr. and Mrs. Sam Isom of Route 1, Pennington Gap and husband of the former Miss Evelyn I. Freels of Route 1, St Charles is serving aboard the amphibious assault ship USS Princeton at San Diego, Calif

The Princeton is the prime recovery ship for the nation s Appollo Ten moonshot in late May. The ship will carry a 10-helicopter detachment from Helicopter Antisubmarine Squadron Four (HS-4) at the Naval Air Station at Imperial Beach, Calif

The 24-year old ship is leaving for Hawaii while making final preparations and training maneuvers before departing for the prime recovery area in the Pacific Ocean

McClure's Chapel

Lewis Thompson visited in the McClure Chapel area Saturday.

Mr. and Mrs. Jim Shackleford were in Rose Hill Saturday.

Robert Osborne, Harlan visited his parents, Mr. and Mrs. H. G. Osborne Saturday.

Grant Osborne, Mr. and Mrs. Hoye Osborne, Sue and Bobby attended a horse show at Tazewell Saturday night. Sue won 1st place in the Western Pleasure Class with Pokey.

Mrs. Jack Gallohoun and Mrs Tony Denson called on Mrs F. C. Bacon recently. Mrs Gallohorn is the former Melinda Denson

Hoye Osborne visited Henry Cavin Sunday

Mr and Mrs F C Bacon visited Mr and Mrs. Robert Cheak recently

Visiting Mr and Mrs H G Osborne Sunday afternoon were Robert Osborne, Mr and Mrs H G. Osborne and Valerie, Harlan Mr and Mrs Lee Wilson and Ovella Mrs. Cleston Pittman and Jimmy and Grant Osborne.

CONGRESSMAN BILL WAMPLER Reports from Washington

week I introduced in the House of Representatives two social security bills which I believe would help provide permanent relief for many individuals in our District who are forced to live on limited and fixed incomes.

One of my bills, H.R. 10624, would amend the Social Security Act to eliminate the presently required reduction in disability insurance benefits in the case of an individual receiving workmen's compensation benefits. Because of an "offset" provision passed in 1965, the current law requires that, under certain circumstances, the amount of money aged or disabled workers receive from workmen's compensation and occupational disease payments be subtracted od deducted from their social security disability insurance benefits.

In other words, in certain cases an aged or disabled person cannot receive his full amount of social security disability insurance benefits because he is also receiving workmen's compensation payments.

In this day when inflation makes it even more difficult to live on a fixed income, I feel strongly that these aged or disabled people should be able to receive their full social security benefits and also their full workmen's compensation or occupational disease payments. My bill, H. R. 10624, would make this possible.

My other bill, H.R. 10623 would establish automatic cost-of-living increases in social security benefts. Although Congress an always take action to provide for an increase in social security benefits, this Congressional action usually lags far behind the actual increase in living costs. Congressional action also does not necessarily provide an increase in benefits equal to the increase in living costs.

My H. R. 10623 would help eliminate an unnecessary hardship forced upon our people by providing for an automatic increase in social security benefits whenever the cost-of-living index rises by at least 3%. It would also provide that the increase in benefits be according to the amount of the increase in living costs.

As I have said many times, the old, the halt and the blind have always been the proper subjects of the concern of government, and they still are. President Lincoln told us that the proper function of government is to do for the people what they cannot do for themselves, or do well for themselves. I believe we have an obligation to our elderly and disabled, and we must fulfill that obligation.

McClure's Chapel

Mr. and Mrs. Robert Cheak visited Mr and Mrs. Steve Matlock, Mr. and Mrs. Dave Cress and children of the Cedar Hill Community Sunday.

Mr and Mrs G. A. Maness visited Mr. and Mrs Charlie Mullins Sunday

Bobby Osborne was honored with a birthday party Sunday, April 27 at 1:30 p. m. Eight children attended. Bobby received several gifts. Games were played. Gary Neal won prizes. Delicious refreshments were served and "Happy Birthday" was sung by everyone

Others helping Bobby celebrate his 8th birthday late Sunday were Mr. and Mrs. Hedley Thompson, Mr. and Mrs. Grant Osborne, his parents, Mr and Mrs. Hoye Osborne and a sister, Sue.

Mrs Oda Matlock, Mrs Charlie Mullins and grandson, David Dalton were in Rose Hill last week.

Mrs. Oda Matlock and Dora visited Mrs Cam Matlock last week.

Mrs. Lila Maness and Mrs. R. H. Lamb visited Mrs. Bobby Davis, Jr., Kimberly and Debra last week.

Mrs. Jay M. Thomas, Teresa and Debra visited Mr. and Mrs. Kenneth Rouse and children Wednesday.

Mr. and Mrs. Hoye Osborne spent several days visiting Mr and Mrs. Joe Harber and daughters in Texas last week.

Mrs. Grant Osborne spent several nights with Sue and Bobby while their parents were visiting in Texas.

Mrs. Oda Matlock, Mrs. Charlie Mullins and David Dalton visited Mr and Mrs. Cort Matlock last week.

Sue Osborne was overnight guest of a class mate Judy Wright Friday night.

MUFFLER EXHAUSTED?

GET A NEW

INTERNATIONAL PARTS CORP.

GUARANTEED MUFFLER

Gibson's Tire Service
PENNINGTON GAP

Presley Texaco Service
FLATWOODS

Downtown
PENNINGTON GAP
Shell

NOTICE

PAINTING
TILE LAYING
GUTTERING
ROOFING
CARPENTRY
PANELING

Free Estimate
Phone 546-1533
Ted Fry

Another Load Just Arrived

Sealy's Mattresses

Still On Special Sale
At Bowen's - Save $20

BOWEN FURNITURE STORE

Day Or Night Phone 546-2093

— — — Open Until 7:00 P. M. — — —

Attention Lee Countians

Your Representative For

The Equitable Life Assurance Society Of The United States

JACK C. HATCHER

Is At Your Service Night Or Day

P. O. Box 92 Telephone Bus. 679-1020
Norton, Virginia 24273 Res. 328-6666

PENNINGTON AUTO SALES

CLYDE B. EDWARDS FRED GARRETT
Phone 546-2341 East Pennington Gap
Dealer License No. 1338

CLEAN USED CARS

67 Chevrolet Impala, 2-Door Hardtop, V-8, Automatic, Solid White.
66 Chevrolet Impala, Super Sport, 2-Door Hardtop, V-8, Bucket Seats, White With Blue Interior.
65 Ford Galaxie 500, 4-Door, V-8, Automatic, Blue With Blue Interior.
65 Mustang, V-8, Straight Drive, Black With Yellow Interior.
64 Chevelle Malibu, 2-Door Hardtop, V-8, Automatic, White With Blue Interior.
64 Chevrolet Impala, 2-Door Hardtop, V-8, Automatic, Power Steering and Brakes, Air Conditioning, Black With Red Interior.
63 Pontiac Grand Prix, 2-Door Hardtop, Automatic Shift, Power Steering, Power Brakes, Red With Red Interior.
63 Ford Falcon, 6 Cylinder, 2-Door, Green With Green Interior.
63 Chevrolet Impala, Super Sport, 2-Door Hardtop, 4-In-Floor, 327 Motor, Blue With Blue Interior.
63 Chevrolet Impala, 2-Door Hardtop, 283 Motor, Automatic Transmission, Green With Green Vinyl Top, One Of The Sharpest You'll Find
63 Oldsmobile 88, 2-Door Hardtop, Blue With Blue Interior.
62 Pontiac Convertible, Red With White Top.
61 Chevrolet, 6 Cylinder, Straight Drive.
61 Chevrolet Impala, 4-Door, V-8, Automatic Transmission, Red.
59 Chevrolet, 4-Door Hardtop. 3 - 59 Fords.
59 Chevrolet 9 Passenger, Station Wagon, 4-Door, V-8, Automatic. 58 Ford Pickup, V-8.
59 Cadillac Coupe DeVille, Fully Equipped, One Of The Sharpest You'll Find For The Model.
51 Ford Pickup, ½ Ton, Good Tires, Solid Black.

CLINCH HAVEN FARMS Incorporated

Producers and Distributors of
Grade A Milk and Dairy Products

Breeders of Purebred Holstein-Friesian Cattle
Dial 523-1749 Big Stone Gap, Va.

Expert Painting

Interior Or Exterior

We Also Do Roofing, Paneling and Guttering

For Free Estimate Call 546-1689 Or See

Bill Bishop – Woodway

NEW POWER, NEW SPEED
in lightweight chain saws

HOMELITE XL CHAIN SAWS . . .
fastest selling in the world!

Get greater power in extra-light Homelite XLs. Fell trees up to 4 feet in diameter . . . zip through 10" logs in 8 seconds. "Pros" and homeowners alike love this super power and easy handling. Choose your XL that suits you best from 6 great XL models. Get a free demonstration today.

LEE FARMERS CO-OP
Dial 346-2311 Jonesville

JIMMY D. WRIGHT

Represents State At Nat'l DECA Meet

Jimmy D. Wright of Pennington Gap, Va., is attending the 24th Annual Distributive Education Clubs of America (DECA) National Leadership Conference in Atlantic City, New Jersey.

Jimmy the son of Mr. and Mrs. George Wright attends Pennington High School.

Jimmy won the honor to attend this Conference by winning the Display event at our state DECA Competition last month. This is one of several activities conducted by DECA to help develop leadership and career goals among its members.

He, along with other Pennington High School Distributive Education students and their coordinator Mr. Livesay are attending the conference.

The Atlantic City conference is being attended by over 3,500 Distributive Education Delegates from the 50 states, the District of Columbia, Puerto Rico and the Virgin Islands.

DECA is a national organization of 100,000 high school and post secondary students who are preparing for careers in marketing and distribution through a program of classroom and on-the-job training.

For Rent

One-Half Acre

TOBACCO

On Sugar Run

Averaged Over $927
For Last Two Years

Call Or Write

David R. Russell
Abingdon, Va.
Phone 628-3095

PENNINGTON GAP

Saturday, April 26 the youth group from the First Christian Church motored to the home of Mr. and Mrs. Bobby Hines for a day of fun and fellowship.

Games such as volleyball, badminton, softball and hiking were enjoyed. The picnic lunch was enjoyed by all present. Hosts were Gene and Linda Sonnenberg, Bobby and Sonny Jo Hines.

The Christians womens fellowship met Thursday May 1 at 2 p. m. with Mrs. Myrtle Johnson at her home on Cecil Street.

Mrs. Hattie S. Graham president called the meeting to order and had the opening prayer.

Mrs. Johnson had the devotions using as her topic "The Great Love of God."

Mrs. Roverne Skaggs had read a prayer from world call. An offering of $16.85 was taken from the five members present. The meeting was closed with the fellowship benediction.

Miss Cornie Orr has been on the sick list for a few days.

Oscar Hamblin who is employed by Trailways in Bristol was here first of the week with his family.

Don Crytzer was visiting with R. E. Orr Saturday afternoon.

Mrs. Mamie Fletcher and Gerlene Chinault returned home Tuesday after several days visit with family members in the Carolinas.

Warren Pugh was a business visitor in town Saturday.

Mrs. Lois Bowen of near Duffield was in town Saturday.

Mrs. Straley Tompkins of Bristol is visiting for a few days with her sisters and other relatives.

Mrs. Ora E. Barnes and Esther of Kingsport visited Sunday afternoon with Mr. and Mrs. O. L. Farley.

Mr. and Mrs. Wayne Burgess, Robbie and Amy Suzanne, of West Jefferson, North Carolina were visitors of Mrs. Burgess grandmother, Mrs. Rebecca Pugh, her aunts, Mrs. Evalena P. Tomlinson, Mrs. Oscar Farley and Mr. Farley and Mrs. George Hatcher, Dr. Hatcher and Jim in Dryden and uncle, C. B. Waddell.

Mary Ellen and Rebecca Orick spent last week in Morristown with their father, Virgil Orick and their brother and his family.

Mrs. Lenna Bowen returned Sunday after spending the weekend at her home.

Robert Debusk and his helpers have been quite busy in the neighborhood for the past few days prunning trees and shrubs. They worked at Mrs. Bowens home Saturday.

SP-4 WILLARD ROWE

Sp-4 Willard Rowe, son of Mr. and Mrs. Curtis Rowe of St. Charles, Virginia was promoted to the rating of Sp-4 in April of 1969.

Sp-4 Rowe entered service April 4, 1968. He received training at Fort Bragg, North Carolina.

He is stationed at Chu Lai, Vietnam, where he is with F-Troop 8th Calivary serving as a mechanic.

He attended St. Charles High School.

U. S. Army, Vietnam (AHTNC) — Army Private Sylvan R. Jessee, 20, son of Emmtte C. Jessee, Duffield, was assigned as a truck driver with the 20th Engineer Brigade in Vietnam, April 5.

PENNINGTON GAP

Gary E. Waddell is home for a few days.

Mrs. Pearl K. McCollough is home from Lee General Hospital.

Lee Salley is a patient at Lee General Hospital.

Hollingsworth
and
Russell Stover
Candies

Cosmetics
MOM PLEASING
perfume
Coty
Max Factor
Love

and Other Name Brand Beauty Aids

THE DRUG SHOP
Phone 546-2766 Pennington Gap

may SALE

SPECIALS USED APPLIANCES

21 Ft. Westinghouse Home Freezer $150.00

20 Ft. Westinghouse Home Freezer With New Unit $150.00

Westinghouse Refrigerator $50.00

International Refrigerator $60.00

Westinghouse Electric Range $60.00

Also Several Others To Choose From

Used TV Sets $25.00 Up

Some With New Picture Tubes

CREECH TIRE & SUPPLY COMPANY
Phone 546-1341 - 546-1222 Pennington Gap, Va.

"Baby sitter" tireless and reliable

Rapid-recovery electric water heater...
no flames, no flues, no hot surfaces,
just plenty of hot water — always

Install it and forget it. Your *electric* water heater is completely dependable. No "supervision" needed. Just goes on year after year — safe, sure, trouble free — delivering oceans of hot water any hour, day or night. Adjusting automatically to your hot water requirements, heating up more as fast as you use it.

With summer coming on — more hot water needed for extra showers, baths, laundry — see your dealer *now*. And start heating water the flameless *carefree* way — *electrically*.

UP TO $35 ON YOUR WIRING BILL IF YOU BUY AN ELECTRIC WATER HEATER NOW! If you change from 2 wire to 3 wire 100-ampere service, and install an electric water heater anytime in 1969 we'll pay $35 on your wiring bill. Until June 30 if you have 3 wire service and install an electric water heater, we'll pay $15 toward additional wiring needed. See your KU or ODP manager for eligibility.

TAKE A TURN FOR THE BETTER

OD — OLD DOMINION POWER COMPANY
Six rate reductions since 1962

GM

Chevrolet Pacesetter Values.

$147.00 less
than last year's Camaro with comparable equipment.
If you equip Camaro with Powerglide, the new 250-hp 350 V8 that runs on regular gas, advanced-design power disc brakes, whitewall tires and wheel covers, the price is $147* less than last year's model with comparable equipment, including head restraints.

$69.00 less
than last year's Chevelle with comparable equipment.
We're not talking about a stripped-down car, either. We're talking about a Malibu Sport Coupe with head restraints and a 200-hp V8 that runs on regular gas. If you add Powerglide, power disc brakes, wheel covers and whitewall tires to your Malibu, you'll find it's $69* less.

$101.00 less
than last year's Impala with comparable equipment.
Add a few options like these to your Impala: Turbo Hydra-matic. Big 300-hp V8. Power disc brakes. Head restraints. Whitewalls. Wheel covers. All together, the price is $101* less than it was for last year's Impala, comparably equipped. **Putting you first, keeps us first.**

*Based on manufacturer's suggested retail prices, including Federal excise tax and suggested dealer new car preparation charge.

CHEVROLET

ROLLER MOTOR CO.

PHONE 546-1181 DEALER LICENSE NO. 978 PENNINGTON GAP

PLYMOUTHS

62 Valiant 4-Door Wagon, 6 Cylinder, Straight Drive, One Owner, Clean, $595.00.

PONTIACS

63 Catalina 2-Door Sedan, Automatic Transmission, Locally Owned, $895.00.

63 Star Chief, 2-Door, $895.00.

OLDSMOBILE

65 F-85, 2-Door Sedan, V-6, Straight Drive, One Owner and Clean, $995.00.

63 Super 88, 4-Door Hardtop, V-8, Automatic, Power and Air, $795.00.

62 F-85, 2-Door, Convertible, Clean, Automatic Transmission, Bucket Seats, $595.00.

FORDS

66 Ford Falcon 2-Door, 6 Cylinder, Straight Shift, $1295.

64 Galaxie, 2-Door Hardtop, V-8, 3-Speed Transmission, $995.00.

64 Custom, 4-Door Sedan, Small V-8, Straight Drive, $995.00.

64 Ford Fairlane Station Wagon, 4-Door, Automatic, V-8, Just Like New.

63 Galaxie, 4-Door Sedan, V-8, Automatic Transmission, Locally Owned, $895.00.

63 Fairlane, 4-Door Sedan, V-8, Automatic, Locally Owned, $795.00.

63 Galaxie, 2-Door Hardtop, V-8, Power, New Paint, $695.00.

62 Galaxie, 2-Door Sedan, V-8, Automatic Transmission, $695.00.

53 Chevrolet 2-Ton Truck With Dump Bed, Only $395.00.

53 Chevrolet 2-Ton Truck With Dump Bed, Only $295.00.

61 Rambler Station Wagon, Automatic, Good Rubber, A Pretty Fair Car, Going Cheap.

INTERNATIONAL

65 1 HC, ½ Ton, Pickup, Good Rubber, 6 Cylinder, $1395.00.

67 20 Ft. Layton Eelf Contained Camper, $2795.00.

69 Harley Davidson, Fully Equipped, $2695.00.

66 BSA Motorcycle, Only 4,000 Miles, $295.00.

67 Sookie Motorcycle, Like New, $150.00.

67 Harley Davidson, Fully Equipped, Low Mileage, $1595.00.

59 Volvo 2-Door, $200.00.

Motorola Auto
Stereo Tape Player
8 Track Cartridge Operation
Includes Two 5¼" Speakers
We Install Complete
Creech Tire and Supply Company
Phone 546-1341 Pennington Gap

Mrs. Docha Jones is shown receiving the 1000th Emergency Food and Medical Voucher from Edna Young, Emergency Food and Medical Aide from St Charles.

Due to the recent death of husband, Mrs. Jones was left without an income. She has applied for Survivors Benefits from the Social Security Administration and is awaiting their decision

Mrs. Jones is typical of the many appreciative persons who have received assistance from this program during an emergency situation

Any family, household or person whose income is below the standard OEO income guidelines and is determined to be in need will be eligible for assistance.

The Emergency Food and Medical Program staff would like to express its appreciation to those agencies and private individuals who have contributed to the success of this program.

U. S. Army, Vietnam (AHT-NC) — Army Private First Class Victor L. Smith, 19, son of Mrs. Armanda Smith, Route 2, Pennington Gap was assigned as a cannoneer with the 41st Artillery Group in Vietnam, March 19.

Rev. Greene Honored By Association

Rev. Clinton Greene, a veteran of 53 years continuous ministry was honored Sunday afternoon at First Baptist Church, Pennington Gap

Rev Billy Davenport, Pastor Rose Hill Church and Associational Moderator, extended the welcome to Rev. Greene, Mrs Greene, their family, and fellow pastors and many friends. Rev. Harold Walters, Pastor St. Charles, gave the devotion, using Isaiaah 52:7: "How beautiful upon the mountains . ." Rev. Boyd Godby Pastor, Jonesville Church gave the history of Rev Greene's work in the Association. Rev. Floyd Haun, Pastor Deep Springs Church, and a long-time friend and associate of Rev Greene, related many instances of assistance Rev Greene had given him.

Mr George L. Kirk, a close personal friend, presented Rev Greene a plaque of praying hands as a token of the Association's recognition.

Rev. Greene served as pastor, St. Charles Church thirty-seven year, beginning in 1931 until 1968. Hi ministry included not only the St. Charles Church, but Lee County as well. He has ministered to all who called upon him for his services, people of all denominations, both rich and poor. It would be impossible to number the persons served in the years of his ministry.

His service in the Association included 8 years as Moderator; 7 as State Board Representative and 10 delivering the Annual Associational Sermons.

In the receiving line with Rev. and Mrs Greene were three of their children sons- and daughter-in-law and eight grandchildren.

This appreciation service was well-deserved by Rev and Mrs. Greene who have sacrificed of themselves their time and family to give full devotion to their fellowman

Birth Announcement

Mr. and Mrs. Harold Thompson of Nashville, Tenn., proudly announce the birth of a daughter, on Sunday, April 27. The young lady weighed 7½ pounds, and has been named Cynthia Lynn.

Paternal grandparents are Mr and Mrs Olin Thompson of Rt 1, Pennington Gap and Mrs. B J. Jones of Middlesboro, Ky., is the maternal grandmother

Cynthia Lynn has three brothers to help spoil her - David, Scott and Mark.

JONESVILLE

Visiting Mr and Mrs Walter Spangler over the weekend were Dr. and Mrs. Lyle Hyatt, Covington, Tenn., Mrs. V. A. Hyatt, Sneedville, Dr. and Mrs L. A. Gregory, Gate City Mrs Larry Spangler and daughter, April of Bristol also Mr and Mrs. Wesley Spangler anl J B Gregory and Tila all of Jonesville.

MULLINS ELECTRIC
Licensed Electrical Contractor
All Types Electrical Wiring
Free Estimates
Call 546-1508 Pennington Gap

Fast... low cost cutting New Ford 908 rotary cutter!

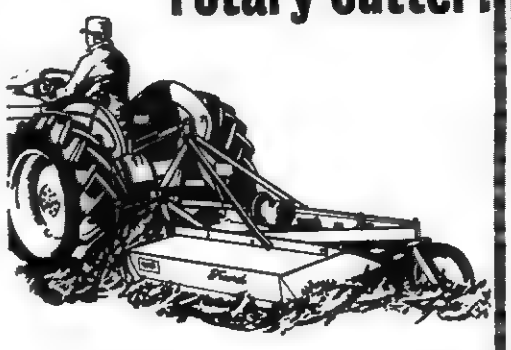

- 60-inch cutting width, two to ten inch cutting height.
- Mounts on three-point hitch.
- Works close to fences, trees, buildings.
- All-welded, high-strength steel box frame.
- Rugged and low-cost for dozens of medium cutting jobs.

Stop in soon. See and price the new 908!

Ford

Lee Tractor and Implement Co.
Jonesville Phone 546-2022

FLOWER Arrangements
FOR ALL OCCASIONS
Pennington Flower Shop
Pennington Gap, Va.
Mr. and Mrs. Willard Barker Owners
Phone Day or Night 546-2431

Fix Up With
Ceiling Tile
and
Wall Paneling
CHECK OUR STOCK BEFORE YOU BUY
Bledsoe Hardware and Furniture Co.
Phone 546-2164
Pennington Gap, Va.

Mother WILL LOVE OUR candy
Russell Stover

MOTHER'S DAY IS May 11th

- COSMETICS -
MAX FACTOR
CHANEL NO. 5
ARPEGE
AMBUSH
COTY

-- Timex Watches --
JONESVILLE DRUG CO.
Jonesville, Va.

MARTHA MANNING

Styled for the custom figure. Exquisite monotone print over shadow stripes. Blend of 65% Polyester and 35% Cotton for sheer wearing comfort. Sizes 12C-24C. In Grey White, Navy. White.

WITH MOTHER IN MIND

- - - - GIFT LIST - - - -

SUMMER GOWNS - DUSTERS - PAJAMAS
Perma Press - Cotton - Dacron

Scuffs

SLIPS - PANTIES - BRA'S - GIRDLES
Hollywood, Vassarette and Movie Star

Straw Handbags

Dresses - Regular and Half Sizes

JEAN CASTLE AND OLD SALEM
Coordinates

Gift Certificates

Free Gift Wrapping

May & Company
Pennington Gap, Va.

This Family Got Cash Bonuses

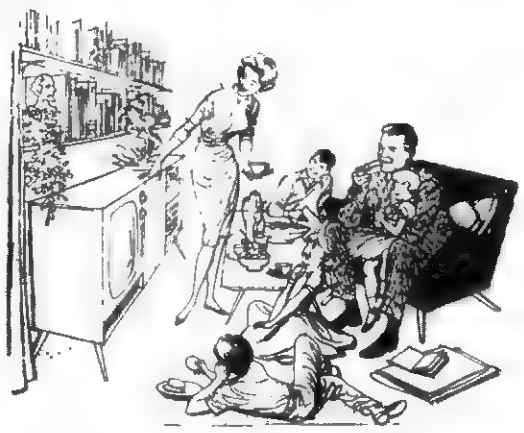

So Can You!

This family got $6.00 per kw for installing resistance-type electric heat and $25 per ton for putting in central electric air conditioning! Or, they could have gotten $50.00 per ton for a heat pump.

Since their home met Gold Medallion standards, they also received an electric patio grill. And, they got a post lantern in addition, since installations were made before September 1.

All residential and commercial members of Powell Valley EC are eligible for these bonuses. Just call our office for more information! Telephone No. 346-1252.

Powell Valley Electric Coop.

These Stores Give CR Green Stamps

Cas Walker's Virginia Food Center
Pennington Gap

Novelty Clothing Co. - Pennington Gap

Pennington Esso - Pennington Gap

OPEN SUNDAYS

Lays — Lb.
BOLOGNA - - - - - - 55c

Morrells Canadian — 6 Oz. Pkg.
BACON - - - - - - - - 39c

Fresh Pork — Lb.
PICNIC - - - - - - - - - 39c

Fresh Pork Neck — $ 3 Lb.
BONES AND RIBS - - - - - - 79c

Oscar Mayer — 1 Lb.
BACON - - - - - - - - 79c

(Fryers — Good Thru Saturday Night Only — Limit Three Per Customer)

Cut-Up — Lb.
FRYERS - - - - - - - - 33c

Whole — Lb.
FRYERS - - - - - - - - 29c

Frozen Chocolate, Lemon and Banana
CREAM PIES - - - - - - 3 for 89c

Just Rite Hot Dog
SAUCE - - - - - - - 5 cans $1.00

Instant Maxwell House — 10 Oz.
COFFEE - - - - - - - $1.39

Blue Band
MILK - - - - - - 6 cans 93c

JFG — 1 Lb. Pkg.
COFFEE - - - - - - - - 69c

JFG — 2 Lb. Can
COFFEE - - - - - - - $1.49

JFG — Qt. Jar
MAYONNAISE - - - - 49c

Martha White — 25 Lb. Bag
FLOUR - - - - - - - - $2.09

Thru Saturday Night

Kleenex Jumbo Rolls
TOWELS - - - - - - - 3 for $1.00

Van Camp — 402 Can — 4 For
VIENNA SAUSAGE - - - - - 89c

Stokleys White Or Yellow — 1 Lb. 1 Oz. Can
CORN - - - - - - 2 for 43c

Fresh — Lb.
CABBAGE - - - - - - - - 8c

1 Lb. Bag
CARROTS - - - - - - - 10c

5 Lb. Bag
ORANGES - - - - - - - 49c

White — 5 Lb. Bag
GRAPEFRUIT - - - - - 39c

Thoughtful Gifts for Mom

Portable
HAIR DRYERS - - - - - - - $9.95

Mechanical With Knife and Scissors Sharpener
CAN OPENER - - - - - - - - $7.95

Ladies Paulka Beautiful Costume
JEWELRY - - - - - - - $1.59

Ladies Jamacia Sets
SHORTS AND TOPS - - $1.98

Ladies (Can Be Worn As A House Dress)
TENT DUSTERS - - - - $2.98

CAS WALKER'S
VIRGINIA FOOD CENTER

Pennington Gap, Va.
Store Hours: Monday thru Thursday 9 A. M. - 7 P. M.
Fridays and Saturdays 9 A. M. - 9 P. M.

MISS DIANE CARROLL

Student Nurse Of The Year Enters Johnston Memorial

Miss Diane Carroll was chosen Miss Student Nurse of 1969-70 for District VIII in S.N.A.-V. (Student Nurse Association of Virginia) at a banquet honoring the student nurses at the Statzer-Stout Restaurant in Abingdon on the evening of April 24.

The candidates were, besides Miss Carroll (who is from Jonesville, Virginia) Miss Phyllis Anderson, of Chilhowie, Virginia, and Miss Pam Bellamy, of Gate City, Va. There were two students from the Wythville Community College in competition with the young ladies from Johnston Memorial Hospital School of Nursing; Miss Sue Rumburg of Wytheville, Virginia, and Miss Irene Bailey, also of Wytheville.

Each candidate spoke upon the topic "The Nurse In Her Changing Role." She was judged not only upon her speech content and delivery, but also her appearance, academic standing, and her general knowledge.

Mrs. Gail Goodwin, Student Nurse of 1968-69, also from Johnston Memorial Hospital School of Nursing, made the presentation of the silver bowl which is handed down each year to the new Miss Student Nurse

The judges were Mrs James Bowden, Mrs. Harry Hayter, Mr Don Hilton, and Mr. Owen Phillips.

Miss Carroll will compete with other winners of other districts for the title of Miss Student Nurse Of Virginia. That contest will be held in the month of October

MRS. LEE GETS WSG LIFE MEMBERSHIP PIN

Mrs. George Lee has been chosen for the honor of receiving the Wesleyan Service Guild's annual Life Membership Pin

Each year one member of the organization is chosen by secret ballot to receive the pin in recognition of outstanding work for the guild.

The selection was made at the meeting of the Guild held last Monday evening at the home of Mrs. Lee.

Co-hostesses for the meeting were Miss Peg Richards and Mrs Sam Bratton

PENNINGTON GAP

Mr. and Mrs. Clay Forester of Kingsport visited Sunday with Mr. and Mrs. M. B. Fleenor.

Mrs. Montague Anderson who underwent major surgery at Watts Hospital in Durham, N. C., last week is improving satisfactorily at this time.

Mr. and Mrs. Paul Parsons and son, Paul Wayne from Bristol spent the weekend with Mrs. Parson's mother and sisters, Mrs. Mary Seals and children.

Mr. and Mrs. Jimmy Tomlinson will be moving to Morristown the last of this week where Jimmy has accepted a position with the Snap-On-Tool Company.

Larry Martin, Keith Martin and Dave Evans from Marion, Ind., spent the weekend with Mr. and Mrs. Fred Martin and family.

Rondell Fleenor of Dayton visited over the weekend with his parents, Mr. and Mrs. Harold Fleenor and also visited with Mr. and Mrs. Fred Martin and family.

Relatives here were notified this week of the death of Judson C. Forester of Washington, D. C. Mr. Forester was the son of the late Rev. and Mrs T. B. Forester. Funeral services were held in Washington Tuesday, May 6, with interment in Arlington National Cemetery

WOODWAY

Sp-6 Bruce E. Salley left Fort Lewis, Washington April 28 for his second tour of duty in Vietnam. He is serving with the 1st Air Cal. Sp. Salley is the son of Mr and Mrs. Howard Salley

Birth Announcement

Mr. and Mrs Wayne Wilder announce the birth of a son, Dennis Wayne, Appalachian Regional Hospital, Middlesboro, Ky., April 25, weight 8 lb. Maternal grandparents, Mr. and Mrs. Ted Yeary, Middlesboro; paternal grandfather, Bill Wilder, Woodway

Mr. and Mrs Gayle Parsons and family visited in Richmond last weekend with Mr and Mrs Lloyd Davis, Jr

Elk Knob PTA will meet Tuesday evening, May 13 7 30 p. m This will be the final meeting of the current school year

Mr. and Mrs. Wayne Kegley, Hopewell, announce the birth of twin boys, April 24 Mrs Kelly is the former Norma Gaye Culbertson Maternal grandparents are Mr and Mrs S B Culbertson; paternal grandparents Mr and Mrs Ted Kegley

Rodney Fee and David, Vermillion Ohio visited here last weekend Mrs Pearl Gilbert returned home with them, having stayed with them a few weeks while Mrs Fee convalesced from surgery

Mrs. James H. Fleenor had one of her daughters and family visiting her for the weekend, Mr. and Mrs. Clyde Biggs, Brenda and Debbie Cleveland, Ohio.

The Heart volunteer visiting your home will leave behind valuable educational information. Study it carefully. The heart it saves may be your own!

ROSE HILL

Rev. and Mrs. Neal McKinnon a former pastor of Ewing Circuit were calling on Mr. and Mrs. George Gibson Sunday afternoon.

The students of Flatwoods High School held their annual sports banquet Friday night. They had the lunch room decorated in the school colors, red and white. Flower arrangements were beautifully carried out also in these colors. The activities for the evening started with the blessing, by Dennis Cope and Sharon Barber. A welcome speech by Jackie Fortener, special music by Jan Scott. Two speeches entitled "A Look At Players," by Kathy Crumbley and Sandra Neal, followed by some sports remarks by their coach Mr. Parkey

Miss Bonnie Burchett and Larry Collins were chosen as the most outsanding athelets for the year 1968-69. They were presented with sports awards Eight of the eighth grade girls beautifully dressed in white blouses and red skirts did a marvelous job serving eighty-four teachers and students a delicious meal.

Mrs. A. W. Johnson and Beulah were calling on the Joe Turners Saturday afternoon.

Sunday dinner guests of Mr. and Mrs. Joe Turner and Dale were Mr. and Mrs. Eugene Jones and Ferne.

Mr. and Mrs. Edwin Musick made a trip to Knoxville Saturday.

Mrs. T. E. Lovens is visiting relatives in Canton, Ohio and plans to attend the Cherry Festival.

Mr. and Mrs. Bob Williams and Glenda were dinner guests of Mr. and Mrs. Eugene Jones and Ferne, the occasion was in honor of Bob's birthday

The WSCS of Morley Memorial Church met at the parsonage for their monthly meeting Thursday afternoon. The pledge program for the year was presented by Mrs. Fannie Campbell. Refreshments were served by Mrs. Ted Witt, to nine members.

Mr. and Mrs. Joe Turner visited Mr. and Mrs. Frank Ramsey Thursday night.

Sunday visitors in the home of Mr. and Mrs. Paul M. Davis were Mrs. Rambo, Mrs. Victoria Stewart and Will Tom Slemp from Pennington Gap. Mrs. Bill Hatfield and daughter, Sharon, Ewing, John D. Hines, VPI, Blacksburg, Mrs. Flora Davis also Mrs. J. L. Davis and children, Melania and Shannon and Mrs. Earl Ramsey.

DRYDEN

Mr. and Mrs. Lawrence Hunley and family of Middlesboro have been visiting Mr. and Mrs. Oscar Hunley.

Mr. and Mrs. Chad Bollins and little son, Bryan of Radford spent the weekend with Mrs. Bollings parents, Mr. and Mrs. Howard Quillen.

Mr. and Mrs. Billy Hartsock and son, Scotty of Delphoos, Ohio are visiting Mr. and Mrs. Tobby Phipps this week.

Mr. and Mrs. Clyde Pennington and Cynthia Reynolds were visiting their sister, Mrs. Bertha Shuler and family at Poor Valley Sunday evening. Mrs. Mary Scott of St. Charles also visited Mrs. Shuler and family over the weekend.

Mr. and Mrs. George Wright of Stone Creek were dinner guests of Mr. and Mrs. Clyde Pennington and Cynthia Reynolds Sunday.

Mr. and Mrs. Manell Mack of Big Stone were visiting Mr. and Mrs. Earnest Collins Sunday.

Ewing Equipment Company
Ewing, Va.
For John Deere
Corn Planters

MARRIAGE LICENSE

Willard Ed Scott, Rose Hill, Beverly Jérlene Dillion, Rose Hill.

Billy Gene Thomas, Jonesville, Ella Fay Smallwood, Jonesville.

Joseph Leon Snowden, St. Chares, Emma Fay Benefield, Jonesville.

McClure's Chapel

Mrs. Fleda Osborne, Ohio was overnight guests of Mr. and Mrs. H. G. Osborne Friday night.

Bobby Osborne was overnight guest of his grandparents, Mr. and Mrs. Grant Osborne Friday night.

PAINTERS INTERIOR Latex Paint

ROLLER or BRUSH
"EASILY APPLIED"

ECONOMICAL
QUICK DRYING
ODORLESS
DURABLE

Special Price
$2.98
Per Gallon

Lee Wallpaper and Paint Store
Dial 546-1111 Pennington Gap

BARGAINS AT BOWEN'S
In Used Appliances and Furniture
Repossessions and Trade-Ins

1/2 Price

1 Norge Heavy Duty 12 Lb. Automatic Washer
Used 2 Years

1 Norge Heavy Duty 14 Lb. Automatic Washer
Used 2 Years

1 Norge Heavy Duty 12 Lb. Electric Dryer
Used 1 Year

1 GE Deluxe Automatic Washer
Used 1½ Years

1 Sylvania Color TV - Used 3½ Years $139.00
1 Norge 10½ Ft. Refrigerator - Used 2 Years $1.59.95
1 Westinghouse 40 In. Best Deluxe Range $90.00

All Guaranteed and Ready To Go

2 Dinettes - 7 Piece Deluxe Used 1 Year 40% Off
1 Jade Green - 1 Charcoal

Other Living Room Suites - Dinettes - Electric Ranges - Tables
One Of Lee County's Largest and Oldest Furniture Dealers
Travel A Little — Save A Lot

BOWEN'S FURNITURE STORE
Day Or Night Phone 546-2003 — Open Until 7:00 P. M.

Gifts Galore to please Mother more!

Misty Harber All Weather Coats
Kayser Lingerie
Ship 'N Shore Blouses
Handwoven Spun Jewelry From Germany
Russ Togs Sportswear
High Tide Swim Suits
Mary Grey Hosiery
Daniel Green House Shoes
U. S. Keds
California Cobblers

DRESSES BY
BERKSHIRE - - B-tween Sizes
JACK MANN - - Half Sizes
Fritzie Young Naturals
Barnsville U. S. A.

GIBSON'S
THE PLACE TO GO FOR BRANDS YOU KNOW
FREE PARKING
PHONE 546-1013
FREE GIFT WRAPPING
PENNINGTON GAP, VA.

VIRGINIA
MAY 19 1969
STATE LIBRARY

POWELL VALLEY NEWS

"In the Heart of the Beautiful Cumberlands"

49 YEAR ★ NO. 20 | Pennington Gap, Lee County, Virginia, 24277 Thursday, May 15, 1969 | Twenty Pages ★ Ten Cents

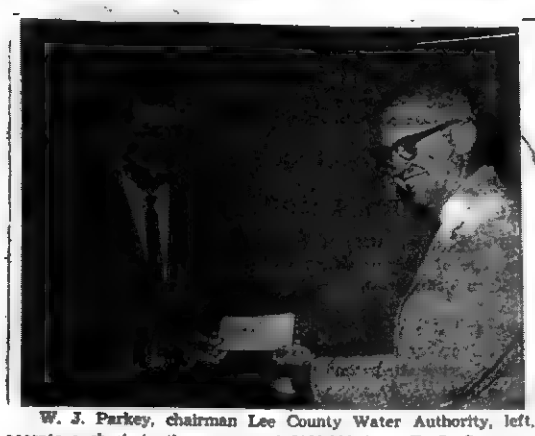

W. J. Parkey, chairman Lee County Water Authority, left, accepts a check in the amount of $180,000 from E. C. Compton, State Director of the Farmers Home Administration. A brief ceremony at the Peoples Bank of Ewing last Tuesday marked the closing of the loan that will help to make possible a water system for the western area of the county.

County's Western Area To Get Water System

A brief ceremony last Tuesday at Ewing brought the dream of an adequate water supply for the western area of the county one step nearer to reality.

rity was created by the Board orporation Commission.

Gap to three miles east of serve over 300 farmers and rural Contractor will use all local FHA loan of $180,000 over a be due January 1, 1972. The loan ing Co., of Knoxville, William C. Fugate, attorney for the authority, Bob Galway, president of the Civitan Club, Snyder Harris, Lee Insurance Agency and H. T. Ritchie, owner Ewing Water System.

The presentation of a $180,000 check to the Lee County Water Authority closed a loan from the Farmers Home Administration that will help to make possible this water system.

The system will be financed by an Economic Development Administration Grant of $421,-400 plus the FHA loan.

In presenting the check to Mr. Parkey, Mr. E. C. Compton, State Director of the Farmers Home Administration pointed out that his agency dealt with "people and money."

He told those present that his organization's objective was to provide opportunities for rural development. Basic facilities such as this water system, he said, would help provide industrial and recreational opportunities for this area.

Pointing to the advantages of this area he mentioned the absence of smoke, smog and traffic congestion and ample space for growth and development.

He praised those present for devoting their time and efforts to this project and offered his services and the assistance of his agency, if further assistance is needed.

The Lee County Water Authority wa created by the Board of Supervisors in 1967 to provide water services to the western area of Lee County. It is a non-profit organization. The authority received its charter on August 4, 1967 from the State Cooperation Commission.

Board members are W. J. Parkey, Chairman, L. A. Fulton, Sec.-Treas., Charles Williams, Joe Yeary and L. D. Fugate The Board of Directors serve without compensation.

The EDA grant and FHA will provide $602,000 to install a water system from Cumberland Gap to three miles eaht of Ewing.

The system was planned by Bost Engineering Company of Knoxville, Tennessee. Approximately twenty miles of line will serv ovr 300 farmrs and rural families. This will result in new homes, bathrooms, modern kitchen facilities, automatic washers and livestock water. The system will purchase water from the Arthur-Shawanee Utility District in Tennessee.

Construction will be by P. C. Cooper Construction Company, of Blountville, Tennessee The contract price is $484,352.54. Contractors will use all local labor possible. Contract will run for 270 days, construction to strat about June 1.

The project is financed by the EDA grant of $421,400, and the FHA oan of $180,000 over a forty year repayment period with interest at the rate of

turn to page five

NOTICE

It is the intention of the Board of Supervisors of Lee County to adopt the following amendment to an ordinance dated July 7, 1948, at its regular meeting to be held at the Court House, Jonesville Virginia, on June 4, 1969 in accordance with the provisions of Sec. 4-97, Code of Virginia (1950) as amended, said ordinance to be known as Lee County A.B.C. Restricted Hours Act and shall be effective in such portions of Lee County not included in any incorporated town therein.

LEE COUNTY BOARD OF SUPERVISORS
By R. Clark Myers
Executive-Secretary

This Notice is published in accordance with Sec. 15.1-504 Code of Virginia (1950) as amended.

Section 1 - A.B.C. "Licensee"

For the purpose of this Act the word, A.B.C. "Licensee" shall mean any place of business or restaurant licensed by the Virginia Alcoholic Beverage Control Board to sell at retail wine or beer for consumption on or off premises of said licensee.

Section - 2 - Proposed Section 1 of Ordinance dated July 7, 1948, as amended.

1 - That it shall be unlawful for any licensee of the A.B.C. Board of Virginia to sell, give or otherwise dispense wine and beer, or wine or beer for consumption on or off the premises of the licensee between the hours of 12:00 p. m., Eastern Standard Time Saturday and 6:00 a. m. Eastern Standard Time of each Monday. And that such sales shall not be made by such licensee between the hours of 12:00 p. m., Eastern Standard Time and 6:00 a. m., Eastern Standard Time, next ensuing of each week day; provided, however, that when Eastern Daylight Time shall be in effect, such sales shall not be made, nor such consumption permitted, between the hours

turn to page four

NOTICE

The Board of Supervisors of Lee County, Virginia, hereby notifies the general public that it will accept sealed bids on a small tract or parcel of real property lying and being in the Yokum Station Magisterial District of Lee County, said tract being that portion of the Seminary School House tract which lies on the west side of State Road No. 708, adjacent to the Seminary School House, in the Seminary Community of Lee County, and is a triangular shaped piece of property containing about one-tenth of an acre, described as 25 feet wide on the south side, 150 feet long on the West side and about 150 feet long on the East side. The above described parcel being a part of the land acquired by Lee County from the County School Board of Lee County by deed dated February 14, 1963 and recorded in Deed Book 198, Page 684.

Time of Bid Opening. 10 30 A. M., May 28, 1969.

Place: Supervisors Room. Court House, Jonesville, Virginia.

Manner of Receiving Bids. In writing submitted to the Board by letter or in person

turn to page four

Ninth District Democrats To Meet At Abingdon

Abingdon — Statewide candidates in the July Democratic Primary will speak to Ninth District Democrats at a dinner here Saturday, June 14th.

Tom B. Fugate, Chairman of the District Democratic Committee, announced plans for the dinner following a meeting of the District Democratic Committee here this evening.

Fugate said the dinner would begin at 6:30 p. m. in the Martha Washington Inn here. He said tickets were being distributed to each of the District's 15 counties and cities.

Those candidates confirming their plans to attend the June 14th occasion are:

For Governor - William C Battle, of Charlottesville; Lt Gov. Fred G. Pollard, of Richmond; and State Senator Henry E. Howell, Jr., of Norfolk.

For Lieutenant Governor - Herman Hunt, of Oyster; State Senator J. Sargeant Reynolds, of Richmond; and State Senator W. Carrington Thompson, of Chatham.

For Attorney General - Delegate Guy O. Farley, of Oakton; C. F. "Flip" Hicks, of Gloucester; Delegate Barnard Levin, of Norfolk; and Andrew P. Miller of Abingdon

Fugate said that tickets were limited in quantity because of the seating capacity, and he urged those planning to attend to purchase tickets early A list of ticket chairmen will be announced shortly. Meanwhile, in Lee County may be secured from Tom B. Fugate of Ewing

County Democrats to Hold Mass Meeting Friday, May 30

A Democratic party mass meeting will be held at the Courthouse in Jonesville, on Friday, May 30, at 7:30 p m., party chairman Clyde Y. Cridlin has announced.

The purpose of the meeting, he said, are to select delegates and alternates to the Lee-Wise County convention to be held at Powell Valley High School Big Stone Gap, for the purpose of nominating two candidates

turn to page eight

Big Stone Gap's Crafts Festival May 17-18

On May 17-18 at the National Guard Armory and June Tolliver House, artists and craftsmen join together for demonstrations and exhibits in the third Arts and Crafts Festival for Big Stone Gap.

Mrs. Margaret Bolton of St. Paul, who is an outstanding creative artist, will have an exhibit of stitchery and Inkle weaving. Mrs. Bolton has exhibited at Highland Craft Guild Fairs in Asheville and Gatlinburg, taught in many towns, including Vaten School in Bristol and is President of the Clinch Valley Guild.

Mrs. Golda Porter of Coeburn, famous for her vegetable dyeing of wool and spinning thread, will be demonstrating dyeing Deaconess Alice Mayer will be working with Mrs. Porter and weaving also.

Mrs. Lila Marshall and Mrs. Betty Marshall, Nickelsville, will make their beautiful corn husk dolls. They have had exhibits at many craft shows and were invited to show their skill when Mrs. Johnson visited the Peaks of Otter and at crafts shows in Virginia, North Carolina, Tennessee and Washington

Mrs. Emma Marshall, St Paul, has created a mountain woman using the tub and washing board from corn husks which has been sent our Internationally.

Mrs. G. A. Lee, Dungannon will demonstrate basket making

E. E. Scott of Clinchport will have an exhibit of glass blowing, producing tiny swans, baskets, wells and other glass objects.

The Tolliver Trotters, a clogging team will perform each day

Mrs Dona Giles, Duffield, will weave on the two harness rug loom.

Mrs. H C. Collins Lexington Kentucky will present a "One-Man" Art Show at the June Tolliver House.

Mr and Mrs James Cooper and Mrs Little of Kingsport will show blue ribbon winners in ceramics.

Apple butter making by Mrs P. A. Arrington Mrs. Jack Belton and Miss Helen McCormick will create interest at June Tolliver House, with soap making to keep visitors entertained.

Richard Hamilton, maker of beautiful wood crafts will be showing clocks, candle sticks and furniture.

Spinning and weaving will be demonstrated by Deaconesses Alice Mayer and Ann Newman, who weave in June Tolliver House regularly. Mrs Porter will assist.

Keith Olinger and Bennett Rose will exhibit paintings and demonstrate.

John Lyons, Big Stone Gap has a collection of 100 and more antique clocks and will display some of his choice clocks.

Helen Owens, Lebanon does block printing. Jeanne Strong and Elect Mears, Norton, will help with crafts.

A Flea Market, white elephant and auction sale will add to the fun.

Antique Dealers will be showing their wares A Food Bar with homemade goodies will entice the visitors

Nat'l Hospital Week Honors Lee General

Dr. G. B. Setzler, and the entire staff of Lee General Hospital is honored in this edition of the NEWS, in observance of National Hospital Week. See page one second section

The personnel and facilities of Lee General are a source of pride and satisfaction to the people of this area and the NEWS takes this opportunity to express this appreciation of the entire county for the fine service rendered by this institution.

One typographical error should be corrected. The picture in the upper right of page one, second section incorrectly identifies the person shown with the recently acquired Cardiac Monitor. She is Mrs. Drucilla Shelburne, head nurse at Lee General

Memorial Services at Stewart Cemetery Set For May 25

Memorial services will be held at the Stewart Cemetery

turn to page eight

Flatwoods Youth Dies In Tractor Accident

MICHAEL MARCUM

Funeral rites for 12-year-old Michael Marcum were held last Monday at 1 00 p m at the Flatwoods Baptist Church with the Reverend Melvin Carr and the Reverend Franklin Wright officiating

The Flatwoods Elementary School seventh grader was the son of Mr and Mrs. Chester Marcum Mr Marcum is the principal of the Lee County Vocational School.

Young Marcum died as a result of a tractor accident that occurred as he and his older brother were on their way fishing last Saturday morning.

He died shortly after being rushed to Holston Valley Community Hospital in Kingsport

Surviving in addition to his parents are his brother, Dennis and three sisters, Deborah, Sandra and Jennifer all of the home the paternal grandparents, Mr and Mrs Orville Marcum, Jonesville and the maternal grandmother, Mrs Pearl King of Gatlinburg, Tennessee

Burial was in the family cemetery Davidson Funeral Home in charge of arrangements

Democratic Dinner May 17 Jonesville H.S.

Lee County Democratic party members will hold their annual Jefferson-Jackson Day Dinner on Saturday evening, May 17, at the Jonesville High School

Honored guests will include State Senator Sargeant Reynolds, candidate for Lt Governor in the coming state primary and Andrew P Miller candidate for Attorney General and other Democratic leaders from over the district and state

The dinner will be served in the cafeteria between the hours of seven and eight p m

The program begins at eight p m. in the auditorium

County party chairman Clyde Y Cridlin extends a cordial invitation to all interested persons to attend this dinner and meeting

Tickets may be secured from precinct leaders over the county or at the door

Sheriff Warns Against Shysters

Persons living in rural areas, especially older persons have been robbed of rather large sums of money within recent weeks here in Lee County according to Sheriff Creed Chadwell

Persons who say they are representatives of gas companies, electric companies insurance companies or even tax collectors have been able to collect large sums of money and get away before law enforcement officers can be notified

The Sheriff suggests that such persons not be allowed into the house or given money unless they are able to properly identify themselves

He requests that any questionable person be reported to his office in Jonesville, at the earliest possible moment

REMINDERS!

Jonesville High School Band concert Tuesday May 20 at 7:30'

Regular Lee County singing convention will be at Flower Gap Church, Blackwater, Saturday May 17, at 7 30

Blackwater Community picnic at Community Center Sunday May 18, 1 00 p. m. Everyone is invited Each is requested to bring a covered dish

The Crewettes will meet Tuesday night, May 20 at 7 30'

The Woodway Ruritan Club will have their regular meeting Saturday night, May 17 at 7 o'clock Everyone is urged to be present

Keokee Industrial Arts Department open house Wednesday, May 21 9 30 a m to 5:30 p. m

Poppy Sale To Be Held Here May 24

Chester Haburne Auxiliary Unit 33 American Legion, will sponsor a Poppy Sale here on Saturday May 24 according to Mrs Bessie Livingston, poppy chairman

"All of us will be asked to wear a red memorial poppy as a voluntary tribute to our dead and disabled veterans It says 'I remember' Mrs Livingston said

ERNESTINE WHITT

Flatwoods 4-H'er Wins County Contest

The Lee County 4-H Share-the-Fun Contest was held at the Jonesville Elementary School auditorium on Saturday evening, May 3, with 43 4-H'ers participating. Miss Sharon Gilbert, a 4-H All Star, was Mistress of Ceremonies.

The contest was divided into junior and senior divisions The acts were judged on the Danish system with Blue, Red and White awards presented to each participant

The first place winner in the junior division was a skit Radio Plays presented by Leslie Flanary Judy Williams, Auburn Chance, Glenna Chance, Margaret Hines and Benita Davidson from the Jonesville Elementary Club

Winning first place in the senior division was Ernestine Whitt from Flatwoods who played the guitar and sang "Dona Dona" Ernestine will receive a scholarship to attend State 4-H Club Congress at V P I. in June where she will represent Lee County in the State Share-the-Fun Contest

Other participants in the county contest were Junior Division - Blue award - Dottie Rhea and Julie Alsup, Pennington, Red awards - Janet Clouse, Flatwoods; Jan Lawson Woodway; Patton Speak, Eddie Thomas, Kenny Thomas, Mike Willis and Danny Scott Flatwoods, White awards - Woodway vocal group; Donna Hall Jean Green Dale Wade and Sherry Miller Jonesville

Senior Division Blue - Cynthia and Sidney Fannon Pennington; Alice Chance Flatwoods, Red - Vicki Minor, Pennington, Jan Scott, Flatwoods Christine Lambert, Jonesville; Linda Neff and Nancy Watson, Flatwoods, White - Mike Neff Flatwoods

The Share-the-Fun program is sponsored by the Extension Division of V P I in cooperation with the Virginia Association of Electric Cooperatives Powell Valley Electric Cooperative helped sponsor the local 4-H Share-the-Fun program Mr Ralph Minor, representing the firm, presented the winners with their awards

Employment Commission Team To Survey County

Persons 16 years of age and older are requested to visit the Virginia Employment Mobile Unit while it is located in Lee County and register. The unit will be located at the Courthouse in Jonesville - June 4-13. The entire summer's schedule will be found below.

This program is being sponsored by the Lee County Board of Supervisors and LENOWISCO. Other county organizations and leaders also support this undertaking

Persons 16 years of age and older will be able to provide certain information that will assist Lee County in efforts to promote future economic growth, and to improve employment opportunity for all residents of working age.

Every resident of Lee County, employed as well as unemployed aged 16 or over, is requested to register with the team. For those unemployed or underemployed this registration will be the first step toward suitable jobs, either locally, or elsewhere if desired. For others, it will mean they have assisted in future efforts to expand the economy of this area

The team and special trailer will be at these county locations on the following dates

Jonesville - Court House - June 4-13; Flatwoods - Presley Texaco - June 16-18; Rose Hill - Rose Hill Cash Store - June 19-26; Ewing - Howard Bean Barber Shop - June 26 - July 3; Ben Hur - Kelly's Store - July 7-9; Woodway - Denton's Grocery - July 10-12, Stickleyville - Rasnic's Store - July 14-16, Jasper - Clark's Store - July 17-19; Keokee - Cooper's Store - July 21-26, Seminary - Maxfield's Store - July 28-30; Dryden - Data Processing Center - July 31 - August 6; St. Charles - High School - August 7-13; Stone Creek - Parson's Restaurant - August 14-16; Pennington Gap - Old Dominion Power Bldg - August 18-22; Pennington Gap - Lee County Fair - August 25-30.

Hours of operation Monday - Friday 9:15 a. m. - 6 00 p m. Saturday 9 15 a. m. - 3 00 p. m

CYNTHIA FANNON

To Attend Girls State

Cynthia Fannon, daughter of Mr. and Mrs. Morris Fannon of Route 2, will represent Pennington Gap Woman's Club at Virginia Girls' State this summer on the Radford College Campus.

She has many achievements to her credit; she is an outstanding 4-H Club member on local, district, and state levels and is a 4-H All Star.

Cynthia plays clarinet and is a majorette with the Pennington High School Band. She is also a member of Pep, Drama, Spanish II, and Beta Clubs and is the newly elected vice-president of the Beta Club An active church minber of the First United Methodist Church of Pennington Gap, she plays piano for church and other programs.

He hobbies include reading, showing 4-H Steers, horseback riding sewing, and cooking. Upon graduation from high school, Cynthia plans to study law.

Pennington C of C To Sponsor Promotion

A Memorial Day promotion for May 29, 30 and 31, has been announced by the Pennington Gap Chamber of Commerce

All merchants within the town have been invited to participate in this event. Every merchant is encouraged to offer a number of items at greatly reduced prices on these three days Those participating will display special Memorial Day signs on their windows and in their stores.

Powell River WMU Annual Meeting Deep Springs Church

The Seventy-Fourth Annual Meeting of Powell River Woman's Missionary Union will be held at Deep Springs Baptist Church at 10 a. m., Friday, May 16. The guest missionary speaker will be Mrs. Calvin Parker, missionary to Japan. The public is given a cordial invitation to attend.

The Associational YMA Council will meet at Admant Baptist Church at 6 30 p. m., Thursday, May 15 for their Spring Council Meeting. All young ladies of the Baptist churches between 15 to 20 are urged to attend.

CONGRATULATIONS

Lee County Graduates of 1969

The Cap and Diploms Are Symbols Of Your Achievement. May such Success Continue To Be Yours.

It Has Been My Pleasure To Serve You

BAILEY'S WEST END TEXACO

"Bob" Bailey, Mgr.
Pennington Gap, Va.

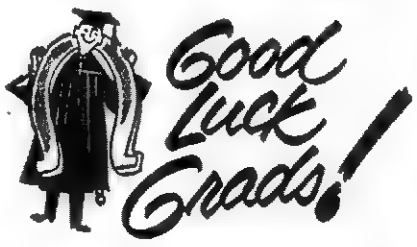

Jean and Richard Send Their "Congratulations" To Every Senior and Wish For You The Best Of Luck To Each and Everyone Of You.

STEAK 'N SHAKE

Jonesville, Va.

Keep It Beautiful

If America hired people for the job, it would take the largest sort of army to keep our country free of litter.

But there's no need to hire anyone. It's a job we can do for ourselves. All of us. Every family that spreads a picnic lunch. Every boatman who cruises the lakes and waterways. Every motorist who uses our roads and highways.

It is the pleasure of the U. S. Brewers Association each year to give its fullest support to the Keep America Beautiful Campaign. Remember: Every Litter Bit Hurts.

This is our land. Let's treat it right.

UNITED STATES BREWERS ASSOCIATION, INC.

Virginia Press Association Member

Forty-ninth Year
POWELL VALLEY NEWS
Published each Thursday by
POWELL VALLEY PRINTING COMPANY

Entered at the Post Office at Pennington Gap, Virginia as Mail Matter of the Second Class.

Subscription: $3.00 a year in advance in Lee County; $4.50 a year in advance outside Lee County.

Today's Meditation

From The Upper Room

Read Matthew 28:16-20

Lo, I am with you alway, even unto the end of the world. (Matthew 28:20)

When Gautama Buddha was dying, his favorite disciple Ananda stood by his side deeply grieved. The master said to him, "Anando, why do you weep? I cannot help you; your salvation you should find yourself."

How different Jesus Christ our Lord is! The disciples stood on a mountain, deeply troubled at the thought of the Master's imminent departure. He gave them a difficult commission — to go into all the world and preach the gospel.

Perhaps it disturbed them. They had never gone beyond the borders of their small country. Surely they were frightened at the thought of crossing the seas, climbing mountains, facing people whose languages and customs they did not know. Jesus added the word of comfort, "And, lo, I am with you alway."

We have our problems and difficulties to face — demands beyond our own resources to meet, battles to fight, tasks to be done. But Jesus is with us all the time, wherever we may go.

PRAYER: Loving Father, Thou knowest the life we lead and the work we have to do. We than Thee that Thou hast not left us alone, but art always with us. Deepen in us this sense of being partners with Thee In Jesus' name we pray. Amen

THOUGHT FOR THE DAY

To share in Christ's victory, we must follow Him faithfully.

James S. Mather (Ceylon)

Copyright — The Upper Room

Our sincere congratulations and here's wishing you the best — A future filled with all the things that make you happiest!

Hope you'll visit us often because we are proud of our Seniors.

Bledsoe Hardware–Furniture Co.

Clarence and Shirley Bledsoe
Phone 546-2164 Pennington Gap

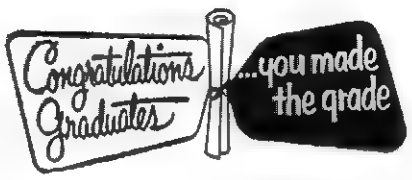

We are proud of you graduates and we wish you the best luck in all your Future endeavors

CONGRATULATIONS

. . . On receiving the greatest gift there is, an Education.

The world awaits you, filled with more glowing opportunities than ever before. Take advantage of them all.

We wish you every success

Staff Of

ROBINETTE FUNERAL HOME

Phone 346-2636 Blackwater, Va.

MUFFLER EXHAUSTED?

GET A NEW

INTERNATIONAL PARTS CORP.

GUARANTEED MUFFLER

Gibson's Tire Service
PENNINGTON GAP

Presley Texaco Service
FLATWOODS

Downtown
PENNINGTON GAP
Shell

ST. CHARLES

Mothers Day was a very special day for Mrs. Lillian Adams. Surprising her with a visit were Calvin and Nola Overstreet and children of Roanoke also daughters, Miss June Adams, Brenda Adams Rasnic, both of Dayton. Brenda also visited her children Jackie and Tracy.

Ewing Equipment Company
Ewing, Va.
For John Deere
Logging Equipment

Statement of Condition

State Bank No. 566

Consolidated Report of Condition of

Peoples Bank of Ewing

of Ewing in the State of Virginia and Domestic Subsidiaries at the close of business on April 30, 1969. Made to The State Corporation Commission.

ASSETS		
Cash and due from banks		403,517.88
U. S. Treasury securities		886,470.24
Obligations of States and political subdivisions		742,020.44
Other loans		3,433,137.54
Bank premises, furniture and fixtures, and other assets representing bank premises		39,575.83
TOTAL ASSETS		5,504,721.93
LIABILITIES		
Demand deposits of individuals, partnerships, and corporations		1,785,001.77
Time and savings deposits of individuals, partnerships, and corporations		3,110,958.94
Deposits of United States Government		10,134.03
Deposits of States and political subdivisions		100,000.00
Certified and officers' checks, etc.		665.00
TOTAL DEPOSITS	$5,006,759.74	
(a) Total demand deposits	$1,845,800.80	
(b) Total time and savings deposits	$3,160,958.94	
TOTAL LIABILITIES		5,006,759.74
RESERVES ON LOANS AND SECURITIES		
Reserve for bad debt losses on loans (set up pursuant to Internal Revenue Service rulings)		24,701.61
TOTAL RESERVES ON LOANS AND SECURITIES		24,701.61
CAPITAL ACCOUNTS		
Equity capital, total		473,260.58
Common stock total par value		100,000.00
Surplus		200,000.00
Undivided profits		163,260.58
Reserve for contingencies and other capital reserves		10,000.00
TOTAL CAPITAL ACCOUNTS		473,260.58
TOTAL LIABILITIES, RESERVES, AND CAPITAL ACCOUNTS		5,504,721.93
MEMORANDA		
Average of total deposits for the 15 calendar days ending with call date		5,066,672.35
Average of total loans for the 15 calendar days ending with call date		3,408,343.24

I, Roy G. Ousley, Cashier, of the above-named bank, do solemnly swear that this report of condition is true and correct, to the best of my knowledge and belief.

Roy G. Ousley, Cashier

Correct—Attest:

Directors

Tom B. Fugate
J. H. Wheeler
Wm. C. Fugate
J. M. Seale
H. M. Fugate
H. T. Ritchie
Nat C. Ewing
W. J. Parkey
O. B. Yeary

State of Virginia, County of Lee, ss:

Sworn to and subscribed before me this 10 day of May, 1969, and I hereby certify that I am not an officer or director of this bank.

My commission expires March 20, 1972.

Harold D Minks, Notary Public

Congratulations Lee County Graduates Of 1969, On Your Bright and Shining Success. May Your Future Be Filled With The Best Of Everything

OLD DOMINION POWER CO.

and Employees

Congratulations

1969 GRADUATES Of Lee County High Schools

Our best wishes go with you as you leave our schools. We know you will succeed in your chosen career

PRESLEY TEXACO SERVICE

"Complete Service For Your Car"
Flatwoods Community

WANT ADS!

PLUMBING Supplies and Service, Call 546-1225 or 546-2638.
Adv. No. 3-TF.

FOR SALE — Pigs and shoats, wheat straw, steel barrels, wood and kindling. See H. T. Roop, Jonesville. Phone 346-1533.
Adv. No. 15-TF.

No Hunting, No Trespassing Signs For Sale at Powell Valley News, Phone 546-1210, Pennington Gap.
Adv. No. 37-TF

Registered Hereford bulls for sale, 2 year old and yearlings. Also some registered Hereford heifers. See Robert S. Orr, Road No. 642, Dryden, Va., or phone 546-1811.
Adv. No. 16-TF.

FOR SALE — Fully equipped houseboat. Ideal for fisherman. Can be easily moved. Complete with ten H.P. Johnson motor. Located, Flat Hollow on Norris. BARGAIN! Call 689-2663 or write Alvin V. Taylor, Box 271, Cleveland, Virginia, 24225.
Adv. No. 17-4t.

REGISTERED HEREFORD BULLS FOR SALE — Two years old and yearlings also yearling Heifers, sires, BR Colorado Domino and Battle Lad Intense. Farm located 3 miles west of Pattonsville, Va. on road 604. See G. Q. Horton, Pennington Gap or phone 546-1712.
Adv. No. 9-TF.

TRACTORS EQUIPMENT
Authorized Service
GENUINE PARTS
Lee Tractor and Implement Co.
Jonesville Phone 346-2022

ANNIVERSARY SALE PIANOS AND ORGANS — Large selection new and used, World Famous Wurlitzer and Knabe, Spinets - Consoles - Grands. Easy terms. Free Delivery. EVERYTHING REDUCED. Charles Goodwin Music Co., 338 Commerce St., Kingsport, Tenn. Phone 246-6351.
Adv. No. 19-3t.

FOR SALE — 2 houses in Poor Valley — 1 - 5 rooms; 1 - 4 rooms. Large lots. Phone 546-1696.
Adv. No. 19-2t.-pd.

FOR SALE — Grocery Store located in Pennington Gap; fully stocked; good volume of business; will lease building and fixtures. Owner wishes to retire. Phone 546-2315.
Adv. No. 16-TF.

SEE OTHER CLASSIFIEDS
On Page Five

IF YOU NEED COAL AND WOOD — Call 546-1953. Also general hauling. Daniel Cox and Son.
Adv. No. 11-TF.

LADIES: Without previous experience you can earn $3 or more per hour in your spare time. We train you. Write: C, Box 277, Pennington Gap, Va.
Adv. No. 17-TF.

FOR HIRE — Bulldozer, Hilift loader. Call or see Orville Kelly, Ben Hur, Phone Jonesville 346-2154.
Adv. No. 46-TF.

RETIRED COUPLE — Earn good income. Set your own hours. Dignified, pleasant work: No limit on age. Will interview you. Write: B, Box 277, Pennington Gap, Va.
Adv. No. 17-TF.

NOTICE — If you have not had your beef or hogs processed for the winter, now is the time to do so. Phone 546-1221, Lee Packing Co., Pennington Gap, Va.
Adv. No. 7-TF.

It pays to keep your farm machinery in top-notch condition. We service all makes and models. See us for new and used tractors and equipment. Call or See us before you buy. Glass Machinery and Equipment Co. Phone 346-1732, Jonesville.
Adv. No. 2-TF.

ORDER OF PUBLICATION
VIRGINIA:
In the Clerk's Office of the Circuit Court of Lee County, the 30 day of April, 1969.
Anderson Osborne, Complainant.
Vs. In Chancery
Goldie Smith Osborne, c-o Louise Jones, 418 Allison Street, Morristown, Tennessee, Defendant.
The object of this suit is to obtain a divorce A Vinculo Matrimoni upon the grounds of having lived separate and apart without interruption for more than two years; and that complainant may have such other relief in the premises as the nature of his case may require.
An affidavit has been made and filed that the defendant is not a resident of this State, it is ordered that she appear before this court within ten days after due publication of this order and protect her interests herein.
An Extract - Teste:
Edgar Bacon p. q.
Jonesville, Va.
Arthur T. Burchette, Clerk
by Claudia G. Lee, Deputy Clerk
Adv. No. 18-4t.

BABY GRAND PIANOS — We now have several - New and used Baby Grand Pianos - At reasonable prices . . Easy Terms. Bank rates. Paul Hayes Piano and Organ Co., 2517 Bristol-Kpt. Blvd., Johnson City, Tenn. Phone 615-928-2881.
Adv. No. 18-3t.

Give your car more than just a wet wash. Wash it to suit you, at the MAGIC WAND CAR WASH, Pennington Gap.
Adv. No. 13-TF.

LONG-TERM LOANS
FEDERAL LAND BANK LOANS
SHORT-TERM LOANS
Production Credit Loans. Money for your farm, farm home and farm family needs. You pay only simple interest for the actual time you use the money. Call or visit us today. Farm Credit Office, Big Stone Gap, Va. O. F. Stickley, Mrg., Telephone 523-1341.
Adv. No. 1-TF.

MONUMENTS and MARKERS — Stones of any size or design. Cemetery Lettering. All work guaranteed. Buy from us and save. Hyden Monument Works, Rt. 2, Pennington Gap at Woodway.
Adv. No. 24-TF.

For new bathroom equipment, remodeling and installations, new pumps and water heaters. Heating and air conditioners installed. Also paneling inside walls. Call, Crear Heating and Plumbing 546-2423 for free estimations.
Adv. No. 11-TF.

ORDER OF PUBLICATION
VIRGINIA:
In the Clerk's Office of the Circuit Court of Lee County, the 30 day of April, 1969.
Beatrice Napier Greer, Complainant.
Vs. In Chancery
Russell Scott Greer, Maywood, Illinois, Defendant.
The object of this suit is to obtain a divorce A Vinculo Matrimoni upon the grounds of having living separate and apart without interruption for a period of more than two years, and that complainant may have all such other relief in the premises as the nature of her case may require.
An affidavit has been made and filed that the defendant is not a resident of this State, it is ordered that he appear before this court within ten days after due publication of this order and protect his interests herein.
An Extract - Teste:
Edgar Bacon p. q.
Jonesville, Va.
Arthur T. Burchette, Clerk
by Claudia G. Lee, Deputy Clerk
Adv. No. 18-4t.

PENNINGTON GAP

Rev. and Mrs. Theodore Fleenor called on Mrs. Mollie Cox Saturday afternoon.

Gary Waddell and his aunt, Mrs. Oscar Farley were business vitor in Kingsport last Wednesday. Enroute home they stopped in Clinchport for a brief visit with A. M. Starnes. Mr. Starnes was a member of Horney Bros., Auction Company when they first started coming to Lee County.

At home with their mother, Mrs. Rebecca Pugh for Mother's Day were Mrs. Evalena Tomlinson, Mrs. Oscar Farley, Harry Pugh and family, C. B. and Gary Waddell. Those who called were Henry from Dayton, Edsel from Cincinnati and Robert Guy from West Jefferson.

Mr. and Mrs. Kenneth David and children from Roanoke visited with Mr. Davids father, George David in Lee General Hospital and other relatives in town over the weekend.

Rev. and Mrs. Walter Wilson and children pastor from Wytheville United Methodist Church visited with the C. W. Adams family in Dryden also other friends near by.

Mrs. Kittye Livesay of Dryden is home from her school work suffering from an injury received on the farm by a tractor rolling over her foot.

Mrs. C. B. Frye is making her home with her son and wife, Mr. and Mrs. Ted Frye on Joslyn Ave.

Mr. and Mrs. Monroe Johnson, Jr., and children from Baltimore, Md., visited with Mr. Johnson's parents the Monroe Johnson Sr.'s, on Wallen Creek and also other friends in Pennington.

Mr. and Mrs. Hugh David and family from Bristol visited with Mr. David's father, George David and family this weekend.

Mrs. Rhea Baker of Dryden is in Holston Valley Community Hospital suffering from a broken hip received while at her work.

Chris Barney is back at home in Dryden recuperating from surgery he'd underwent in East Tennessee Baptait Hospital in Knoxville.

Mrs. W. H. Tueting in Deaconess Hospital in Cincinnati, Ohio having surgery. Mrs. Tueting is the daughter of Sallie Z. Adams ad sister to Mrs. Arthur Burchette, Clyde Hobbs and C. W. Adams, Jr.

Mrs. Willard Barker is now in Lee General Hospital feeling a lot better from recent illnesses.

Miss Sandy Frazier and Jimmy Hickam from Norton visited with the Kyle Marshall family Sunday.

Mrs. Carolyn Kinser and children, Vicki, and Scott, and Mrs. Lora Kinser and Nancy attended the "Bill Anderson Show" at the Coloseum in Knoxville on Saturday night.

FOR SALE — Towne Cafe, all stock and equipment, good business. Also 1 National Cash register, 1 - Pepsi-pop cooler, Come and see C. B. Rutherford, St. Charles, Va.
Adv. No. 20-2t.

FOR "a job well done feeling" clean carpets with Blue Lustre. Rent electric shampooer $1. Bledsoe Hardware, E. Morgan Ave., Pennington Gap.
Adv. No. 20-1t.

PIANO FOR SALE — Wanted responsible party to take over small monthly payments on a six month old Spinet piano, like new, with full guarantee and matching bench, nothing down If interested write Credit Mgr., P. O. Box 7038, Lexington, Ky
Adv No. 20-2t.

WORKING BUT NEED MORE MONEY! Give yourself a raise by taking orders for famous Rawleigh products where you work. For full details write Rawleigh, Dept. VAE-520-E-1, P. O. Box 4309, Richmond, Va., 23224.
Adv. No. 20-1t.

FOR "a job well done feeling" clean carpets with Blue Lustre. Rent electric shampooer $1. Penn. Hdwe & Furn. Co.
Adv. No. 20-1t.

Good level pasture to rent Plenty of water and good fence. Phone 546-1475.
Adv. No. 20-1t.

Success to our Grads!
With This New Life Will Come Disappointments As Well As Opportunities
We are Confident that you will overcome all difficulties and be ready to take advantage of your opportunities that follow the road of success
James C. Williams, Jr., Manager
Jonesville Building Supply
Jonesville, Va.

CONGRATULATIONS
AND BEST WISHES
Lee County Graduates of 1969

Jonesville Drug
BOB COFFEY, PHARMACIST
Phone 346-2180 Jonesville, Va.

CONGRATULATIONS
Grads of '69 — Lee County High Schools

A beribboned diploma - A hearty handshake - - A world of opportunity
These and many more things are yours today
We are sure that you will make the most of it
Our best wishes go with you as you leave our County Schools
LEE FARMERS CO-OP, INCORPORATED
G. V. Ely, Clyde Bledsoe, Ruth Clouse, L. M. Livesay
Rondle Garrett, Jack Garrett, Claude Jerrell and Roy Livesay, Jr.
Jonesville, Virginia

Absolute Auction
188 Acre Farm 188
The Late W. K. Fugate Estate
SATURDAY, MAY 24--2:00 p. m.
Located On Wallen's Creek, 1 Mile West Of Rollers Chapel Church On State Road 612 – In Lee County
This Property Is Being Sold To Settle The Estate Of The Late W. K. Fugate and Consists Of 188 Acres. It Is Watered By Springs, Ponds, and A Creek.
There Is Approximately 50 Acres Of Land That Could Be Cultivated. The Whole Farm Is Now In Good Grass
There Is .7 Tobacco Allotment
Has A Good Barn and Cattle Scales — and Is All Fenced With Good Fences. Is A Good Clean Farm and Is In Excellent Condition For Farming — and Grazing
Look this property over before sale date and be with us on the day of the sale.
Terms: 1-3 Down; 1-2-3 Years Free Cash Prizes Free
This Property Is Being Sold For The Heirs — By:
E. H. JOHNSON LAND AUCTION CO.
Agents Abingdon, Va. Telephone 628-2489

Pennington High School Seniors

Pennington High Exercises Sunday, May 18 - Friday, May 23

Pennington High School graduation exercises will be held on May 18 and May 23.

The Class Sermon will be presented on Sunday, May 18, at 7:00 p. m. at the First Baptist Church with the Reverend Bill Love, pastor of the church delivering the sermon.

Final exercises will be held in the auditorium on Frday, May 23 at 7 30 p. m.

The program will be presented by the members of the Senior Class.

Following are the names of those who will receive diplomas from Pennington High School this year.

Brenda Rasnic, Barbara Ellen Pennington, Mary Rene Ruth, Jean Lawson, Alice Cole, Cindy Sue Smith Virginia Cooper, Clara Ruth Fugate, Helen Mosley, Loretta Jessee, Yvonne Livesay, Madonna Minor, Janie Young, Deborah Middleton, Linda Haynes, Joyce King Williams, Virginia Thomas, Janet Creech, Lindsay Laster, Sandra Dowell, Gilda Allen Roberts, Paulette Williams, Bridget Mullins Check, Naida Ely, Shelia K. Young, Linda Sue Davis.

Linda Crusenberry Brenda Martin, Ollie Ricketts, Mabel Jones, Betty Bledsoe, Judy Evans, Rejeanna Livingston, Betty Tabor, Nancy Poe, Sandra Kay Napier, Emma Lou Shuler, Sharon Napier, Karen Gibson, Joyce Blevins, Peggy Fleenor, Ann Young Bledsoe

Wynn Kelly, James Craft, Barry Culbertson Ricky Napier, Jerry Ball, Cecil Smith, John Peirce, Johnny Napier, Terry Bailey, Danny Wynn, Charles Audia, John Roy Ball, Ravle Ridings, Jimmy Wright, John T. Fleenor, Quentin Garrett, Wayne Penley, Bobby Bledsoe, Roger Hartley, Micheal Thomas, Eddie Poe, Kenneth May, Jackie Jackson, Eugene Hall, Larry Yeary, Richard Wayne Allen.

Tony Mullins, Nickie Napier, Randy Belcher, David Dye, Darrell Musick, Gail Lundy, Daniel Ward, Clarence Goins, Roger Fleenor, Gary Bishop, C D Litton, Gary Williams, Albert Ball, Samuel Haynes, Dennis Lipps, David Hughes, Charles McCracken, Arthur Crabtree, Jimmy Sprinkle, James Gayle Parsons, Jr., Billy Ray Gibson, Michell Wacks, Sam Cristello, Roger Johnson, Earl David Fleenor, David Fritts, David Young, Robin Hilton.

Pennington HS Honor Students

Brenda Rasnic Parsons and William Wynn Kelly are the two top students in the Pennington High School Senior Class.

Mrs. Parsons is the daughter of Mr. and Mrs Victor Rasnic. She has a scholastic average of 96.905 She plans to attend business college.

Wynn Kelly, the son of Mr and Mrs. Bill Kelly is the Salutatorian of his class with a scholastic average of 96.116.

Wynn will attend VPI this fall where he plans to study Electrical Engineering

St. Charles High School Seniors

St. Charles High School Commencement Exercises May 18-19

ST CHARLES

St. Charles High School commencement exercises will include the Baccalaureate Sermon on Sunday morning, May 18, at 11 00 o'clock and the graduation exercise on Monday evening, May 19, at 7·30 p. m.

The Reverend Jim Stophel, Christian Ministers will deliver the sermon. He will be assisted by other ministers of the area.

On the following Monday evening, at 7.30 p. m. the graduation exercise will take place in the high school auditorium. The program will be in the form of a playlet, entitled "Times To Remember."

The seniors have written their own speeches and the entire program will be presented by members of the senior class.

Following are the names of those who will receive diplomas from St. Charles High School this year.

Ronald Lee Berry, Donnie Lynn Carter, Jackie Earl Carter Jerry Lynn Carter, Richard Julius Cowan, Bruce Wayne Coyne, James Steven Doolin, Allen Ray Duncan, Roger Dowell Hammons, Billy Wayne Kimberlin, Denny Kimberlin, Sherrill Edward Martin, William Riley McDavid, Earl Mullins, Fred Junior Parsons, Elijah Scott, Jerry Edward Scott, Jerry Wayne Thompson, Cleophas Vanoy.

Lillie Kathern Coleman, Linda Kaye Collingsworth, Glenda Lou Cox, Linda Hargus Edgar, Lynn Evans, Jessie Ann Flanary, Brenda Mae Gibson, Dorthey Jean Gibson, Sue Darlene Jessee, Reda Louvenia Jones, Carolyn Sue Kennedy, Glenda Gale Ridings, Alice Fay Scott, Vinnie Arbulas Smith, Nancy Lou Sprinkle, Mabel Lou Woodard, Sherrie Kay Wright.

Dryden High School Seniors

Dryden High School Commencement Exercises May 16 – May 18

Commencement exercises for Dryden High School will be held Friday evening May 16 at 8 30 in the auditorium

The program will be made up of addresses by members of the Senior Class

Mr John Richmond, Superintendent of Lee County Schools and Mr J C Wolfe, Principal Dryden High School will present awards and diplomas

The Baccalaureate Sermon will be delivered Sunday afternoon at 2 00 p. m., by the Reverend William Love, Pastor First Baptist Church, Pennington Gap and the Rev. E G Miller Pastor Dryden United Methodist Church

Following is a roster of the Dryden High School Senior Class for 1969

Leon Edward Bartley, Stephen Belcher, Samuel Lee Clark Charles Clarkston, Randall Day, Melvin Dearry Truman Deary, Dennis Ely, Kyle Ely, Tommy Ely, Michael Lige Flanary, Roger Lynn Gates, James Jackson Hatcher Ricky Holcomb, Roger Kelly, Danny Lester Lawson, Stanley Dennis Martin, Billy Wayne Noe, James Brent Olinger, Stephen Michael Reasor, Gerald Smith, Charles Jackson Ward, Roy William, Earnest Daniel Olinger, Jimmy Howard Rogers, Kenneth Roy Rogers.

Louella Bloomer, Elizabeth Fay Carter, Charlotte Dean, Rose Mary Coomer, Jackie Jane Loss Patricia Sue Ely Flanary Diana Freeman, Judy Freeman, Marsha Lynn Gilbert, Sandra Kay Jessee, Anna Lawson, Betty Jean Lawson, Mildred Nickodam, Connie Mae Olinger, Brenda Wilder, Judy Ann Reasor, Glenda Janette Rogers, Jewell Russell, Linda Kay Shubert, Mona Kaye Stapleton, Linda Ann Wolfe, Bonnie Bernice Vanover.

NOTICE
from page one

before bid opening time

Possession upon confirmation of sale by the Circuit Court of Lee County in accordance with the statutes of such cases made and provided

The Board of Supervisors of Lee County
By R Clark Myers
Executive Secretary

Adv No 20-2t

NOTICE
from page one

of 12 00 p. m and 6 00 a m., next ensuing of each week day

Provided, however, that such Ordinance shall not affect the sale of beer or wine on passenger trains or steam vessels while operating in interstate commerce.

LEE COUNTY BOARD OF SUPERVISORS
By R. Clark Myers
Executive-Secretary

Adv. No 20-2t

Jonesville High School Seniors

Jonesville Commencement Exercises Sunday, June 1 and Monday, June 2

Commencement exercises at Jonesville High School will be held on Sunday June 1, and Monday June 2, at the High School.

The class sermon will begin at 8 00 p m. on Sunday June 1 The message will be delivered by the Reverend Willard Berggren, pastor of the Covenant Church of Wallens Creek

On Monday, June 2 the class night message will be delivered by Dr Richard Davidson of Clinch Valley College

Diplomas will be presented to the seniors by Mr John Richmond, Superintendent of Schools for Lee County

Folowing are the names of those who will receive diplomas from Jonesville High School this year.

Mary Ann Bales, Particia Mae Belcher, Judy Rhea Browning, Charlcia Burke, Mary Ellen Campbell, Cathy Lalane Carroll Judy Charlene Carroll, Rhoda Carolyn Carroll, Patsy Ann Chance, Linda Ann Childress, Peggy Jean Clawson, Jetta Suzanne Cobb, Norma Jean Cody Josephine Cridlin, Gwendolyn Kay Dennison, Doris Jean Gregory Brenda Kay Hall Carol Jean Hines, Carolyn Elaine Ingle Geraldine Hope Johnson, Peggy Mullins Johnson, Cathryn L. Kinzer, Rosalind Miles, Sharon Jean Pendleton, Vera Lynne Russell, Jimmie Jayne Sexton, Carmen Louise Simth, Evaline Stapleton, Phyllis Linda West Ethel Mae Willis, Lynda Yeary Donna Gibson, Ann Gilbert

Donnie Lee Blanken, David Lee Bledsoe, Gary Allen Bledsoe, William Stanley Bledsoe, Jimmy Lester Clark Joseph Eulis Collier, Otis Victor Eldridge, Stephen Anderson Hickham, Darrell Wayne Hundley Milton Glen Hurd Robert Scott Jones Robert Ewing Litton, Jackie Lee Morrison, Ronald Steven Mullins, James Steven Noe James Marvin Orr, Rodney Steven Penley, James Douglas Poteet, Larry Joe Roberts, Lewis Carson Roberts, Charles Harold Roop, Dwight Douglas Seabolt, Houston Pridemore Sewell, Kenny Stanton, Jimmy Lynn Warner.

NOTICE SALE

Lots Numbered 12, 13, and 14 in the Bledsoe Subdivision in the West End of the Town of Jonesville, Virginia. (Near G & G Supermarket).

DATE OF SALE:

Saturday, May 24, 1969

TIME: 10:00 A. M.

PLACE: At the Front Door of the Courthouse - Jonesville, Virginia

TERMS: Cash in hand.

Also to be sold Midway Mobile Home, 1964 Model, Size 10' x 56' in good condition

Sale conducted by Harry P. Rowlett, Executor of the Estate of Margie C. Fuller, pursuant to provisions of will of Margie.C. Fuller, deceased.

Harry P. Rowlett, Executor

Graduates you're the Greatest

We extend a wish for the best to each member of the graduating class

You know that good grooming is one of the keys to success. We hope you will continue to visit us often

Staff Of

OPAL'S BEAUTY SHOPPE

Member of National and State Hairdressers and Cosmetologists Association

Pennington Gap Phone 546-1187

the best of everything for our

GRADS

Happy day Graduates

This Is Indeed A "Happy Day" For You and We Know That Your Future Efforts Will Be Rewarded With Many Happy and Rewarding Years.

BUS TERMINAL CAFE

Mr. and Mrs. Bobby Martin

Pennington Gap, Va.

DEATHS

MRS. LUCRETIA YEARY

Mrs. Lucretia Yeary, 91, of Jonesville, died Thursday, May 8 in a Richlands, Va., hospital after a long illness.

Surviving are two sons, Max Yeary, Rose Hill, and Alva Yeary, Danville, Ky.; two daughters, Mrs. Inez Armes, Richlands, and Mrs. Elizabeth Burrows, Staunton, Va.; seven grandchildren, and two great-grandchildren.

Funeral services were held Sunday at the Davidson Funeral Home Chapel with the Rev. Taft Franklin officiating. Burial was in the family cemetery. Davidson Funeral Home in charge of arrangements.

CARROLL F. BLOOMER

Carroll F. Bloomer, 58, of Dryden, died early Sunday morning, May 11 at his residence after a long illness.

Mr. Bloomer was a retired farmer and a member of the Valley View Baptist Church.

Surviving are his wife, Mrs. Gertrude Bloomer, Dryden; five sons, Cleo Bloomer and Carl Bloomer, both of Indianapolis, Ind., Jack Bloomer, Perryman, Md., Lester Bloomer, Dryden, and Paul Bloomer, Ft. Bragg, N. C.; seven daughters, Mrs. Maude Stanley, Blountville, Tenn., Mrs. Hazel Davis, Hickory, N. C., and Mrs. Nell Hammonds, Cleveland, Ohio, Mrs. Opal Bates, Perryman, Md., Miss Mouella Bloomer, Miss Bonnie Bloomer and Miss Margaret Bloomer all of Dryden; two brothers, Lloyd Bloomer, Kingsport, Tenn., and Omer Bloomer, Blountville, Tenn.; two sisters, Mrs. Rosa Bell, Earl, N. C., and Mrs. Lela Lane, Duffield; a half sister, Mrs. Frances Sturgill, Bristol; and nine grandchildren.

Funeral services were held Tuesday at the Valley View Baptist Church with the Rev. Hobart Hall and the Rev. Alex Willis officiating. Burial was in the Powell Valley Cemetery. Sturgill Funeral Home in charge of arrangements.

BIGE COLLINS

Bige Collins, 82, of Rose Hill, died at his home Tuesday, May 13 after a lingering illness.

He was a retired farmer and a lifelong resident of Lee County.

Survivors include his wife, Mrs. Birdie Collins; four sons, Wilburn Collins and James Collins, both of Bristol, Max Collins of Clintwood, and Olin Collins of Rose Hill; four daughters Mrs. Hazel Pridemore and Mrs. Cathleen Music, both of Bristol, Mrs. Ula Lee of Rose Hill, and Miss Wanda Collins of Crownsville, Md.; a sister, Mrs. Callie Dickson of Kingsport; 16 grandchildren; and nine great-grandchildren.

Funeral services will be held Friday at the Cumbo Methodist Church at Rose Hill with the Rev. Robert Robinson officiating. Burial will be in Powell Valley Cemetery. Davidson Funeral Home in charge of arrangements.

MRS. LOIS INEZ SHELL

Mrs. Lois Inez Shell, 32, of Mount Airy, Md., died in Frederick Memorial Hospital Monday, May 12 after a brief illness.

Surviving are her husband, Curtis Shell, Mount Airy, Md.; Darrell Shell, both of Mount Airy, Md.; a daughter, Dreama Shell, Mount Airy, Md.; mother, Mrs. Roxie Cope, Jonesville; six brothers, Carlos Cope, U. S. Army in Oklahoma, Hubert Cope, Ernest Cope, Coy Cope and Ronnie Cope, all of Jonesville, and Harold Cope, Laurel, Md.; six sisters, Mrs. Fay Wilder, Woodbine, Md., Mrs. Emma Wilder, Mount Airy, Md., Mrs. Mabel Wilder, Ellicott, Md., Mrs. Tishie Blevins, Randallstown, Md., Mrs. Christine Wolfenbarger, Falls Church, Va., and Miss Ruby Cope, Jonesville.

Funeral services were held today (Thursday) at the Beech Grove Baptist Church with the Rev. Dee Owens and the Rev. Tip Parkey officiating. Burial was in the church cemetery. Davidson Funeral Home in charge of arrangements.

IN MEMORIAM

In loving memory of my loving wife, Dora Robbins, who passed from this life one year ago, May 22, 1968.

What would we give to see you smile and sit with you and talk with you awhile— While God has you in his keeping, we have you in our hearts.

From Nelson Robbins
and 12 children

WATER SYSTEM
from page one

4.75%. The first payment will be due January 1 1972 The loan will be repaid from user fees.

Other officials present for the occasion were Robert Gibson administrative officer for FHA, P. H. Miller, FHA district supervisor and Charles Buchanan, vice-president of Bost Engineering Co., of Knoxville and William C. Fugate, attorney for the authority.

Jonesville HS Honor Students

Josephine Cridlin and Charles Roop are the two top students in the Jonesville High School Senior Class.

Josephine Cridlin, the daughter of Judge and Mrs. J. N. Cridlin is valedictorian of her class.

She has a scholatic average of 97.31.

Josephine plans to attend Carson Newman College.

Charles Roop, the son of Mr. and Mrs. Harold Roop has a scholastic average of 96.72, the second highest in his class.

Charles plans to attend VPI

ORDER OF PUBLICATION

VIRGINIA:

In the Clerk's Office of the Circuit Court of Lee County, the 12 day of May, 1969.

Harry Garrett and Ethel Garrett Fugate, Complainants.

Vs In Chancery

George Garrett, 6626 Marmont Circle, Indianapolis, Ind., Nancy Garrett Brooks, Rt. 1, Cumberland Gap, Tenn., et als, Defendants.

The object of this suit is to procure partition of certain real estate in some method prescribed by law, and Commissioners be appointed by the Court to partition said land, and that the costs be taxed against all of the parties in accordance with their respective interest.

An affidavit has been made and filed that the defendants are not residents of this State, It is ordered that they appear before this court within ten days after due publication of this order and protect their interests herein.

An Extact - Teste:
Glen M. Williams p. q.
Jonesville, Va.

Arthur T. Burchette, Clerk
by Claudia G. Lee, Deputy Clerk

Adv. No. 20-4t.

FOR SALE OR LEASE — A restaurant fully equipped with four room apartment. Also 12 building lots. Plenty of parking space. One of the best locations in Southwest Virginia for a drive-in. Anyone interested call 523-2305.

Adv. No. 20-1t.-pd.

FOR SALE TO HIGHEST BIDDER — SCHOOL BUSSES — Bus no. 6 - '58 International; no. 41 - '53 Chevrolet; no. 44 - '59 Ford; no. 2 - '57 International; no. 22 - '57 International; no. 19 - 64 Chevrolet, body only. These vehicles will make excellent campers. Sealed bids should be sent to the Lee County School Board. Bids will be opened at the regular meeting of the Board on June 3, 1969. Busses may be inspected at the School Board Garage in Jonesville.

Adv No. 20-1t.

J. D. GILLIS FARMS
Registered Aberdeen Angus
Home Of Black Watch President 983
Jonesville, Va.
Or
Sneedville, Tenn.
Adv. No. 20-12t.-pd.

OPENINGS AVAILABLE
G. I. APPROVED
ROANOKE BARBER SCHOOL
309 First Street, S. E.
Phone 343-6829
Write Or Call For Information

Ewing Equipment Company
Ewing, Va.
For John Deere
Wire Rope For Logging

Good grooming in one of the keys to success. I hope you will continue to visit my shop.

It Has Been My Pleasure To Serve You

Open Days and Evenings

SUZI'S BEAUTY SHOPPE

Located At Kelly's Market Just West Of Dryden

Phone 546-1015

CONGRATULATIONS
CLASS OF '69

As always, we are very proud of the Graduating Classes of Lee County

We know that you the classes of 1969 will continue to strive for excellence and that your efforts will be rewarded

For each and everyone of you our best wishes for success in your chosen field

STURGILL FUNERAL HOME
Pennington Gap

Plymouth Salad - Qt. Jar
Dressing - - - 39c

Van Camp - 8 Oz. Can 2 for
Beenee Weenee 49c

Chefs Choice - 2 Lb. Pkg.
French Fries - 35c

PIGGLY WIGGLY'S RED TAG **SPECIALS**

3 Lb. Can
CRISCO . . 69c

Grade A Large - Dozen Ctn.
EGGS . . . 39c

Miss Georgia - 1 Lb. 13 Oz. Can
Peaches 4 for $1.00

Swift - 5½ Oz. Can
Potted Meat 3 for 49c

Welch's - Fiesta Punch and Welch's Aid-Low Calorie - 1 Qt. 14 Oz.
Welchade 3 for 89c

Trend Soap - Giant Size - 2 Lbs. 1 Oz. Box
Powder . . . 39c

White Rain - Reg. Retail $1.49 - 13 Oz. Can
HAIR SPRAY - - - - - 89c

Armour's Star Smoked Ready to serve Whole 12 14 Lb.
Ham . . . 49c lb.

American Beauty - 1 Lb. 13 Oz. Can
PORK AND BEANS - 2 for 45c

Armour's 'Best in the West' Blue Ribbon Round
STEAK 89c lb.

Heinz Tomato - 10½ Oz. Can
Soup . . 10c

French's Country Style - 24 Serving - 1 Lb.
MASHED POTATOES - - - 49c

U. S. No. 1 Size A New White - 5 Lbs.
POTATOES - - - - - - - 35c

Sip-It - 6 - 8 Oz. Plastic Bottle Ctn.
DRINK - - - - - - - - 45c

Fresh Garden Green - Bunch
ONIONS - - - - - - - - 2 for 25c

Heinz Tomato - 1 Pt. 10 Oz.
KETCHUP - - - - - - - - - 49c

Fresh Leaf - Lb.
LETTUCE - - - - - - - 49c

Cloverbloom Pure - ½ Lb. Pattie
BUTTER - - - - - - - 43c

Mrs. Smith Apple - 2 Lb. 12 Oz.
PIE - - - - - - - - - - 89c

50 Extra Free Gold Bond Stamps Kotex, Regular 12s - Box at regular price No Coupon Required

50 Extra Free Gold Bond Stamps Raid House and Garden Spray 13½ Oz. Aerosol at regular price No Coupon Required

50 Extra Free Gold Bond Stamps Fresh Ground Beef 3 Lb. Pkg Or More at regular price No Coupon Required

Sale May 15 Thru May 17
Free Gold Bond Stamps Every Purchase Guaranteed

SORRY — Due to Piggly Wiggly's low, low prices we must reserve the right to limit quantities, and cannot sell to merchants, dealers or our competitors.

PIGGLY WIGGLY The Original SELF SERVICE

Here's to You GRADS

We Wish You Much Happiness and Success In The Years That Lie Ahead.

Mr. and Mrs. Buck Brown

WOODWAY SUPPLY

Woodway, Va.

Greetings GRADS

Please Add Our Greetings To The Many You Have Already Received. We Are Proud Of You.

Luster and Myrtle

LAWSON GROCERY

Pennington Gap, Va. Phone 546-9812

PENNINGTON GAP

Mr. and Mrs. Bob Rhea and children, Mike and Linda of Louisville, Ky., visited over the weekend with Bob's parents, Mr. and Mrs. Chauncey Rhea.

Mrs. Oma Huff from Montery, Tenn., spent the Weekend with Mr. and Mrs. Jerry Huff.

Mrs. Charles Carroll was in Kingsport Saturday.

Mr. and Mrs. Vernon Bays visited with the M. B. Fleenor family Sunday.

Mrs. Austin Bays and children, Becky, Mary Elizabeth and Bobby spent Sunday with Mr. and Mrs. Dan Farmer. Mrs. Bays' mother, Mrs. Vola Thomas from Ewing is a patient in Lee General Hospital.

J. M. Anderson and Mr. and Mrs. Don Carter were in Durham, N. C., over the weekend to visit with Mrs. Anderson who has recently undergone major surgery at Watt's Hospital in Durham. Mrs. Anderson is much improved and is now recuperating at the home of her mother in North Carolina. Mrs. Lennie Nichol's the mother of Mrs. Anderson is still quite ill and remains in the hospital at Durham.

Mr. and Mrs. Carl Kelly of Bealton, Va., and Mr. and Mrs. W. P. Kelly left Monday morning for New Mexico for a visit with the Carl Kelly's daughter and family. Before returning home they also plan to visit with Mr. and Mrs. N. C. Turpen and family at Albuquerque, New Mexico. Mrs. Turpen is a niece of Mr. W. P. Kelly.

Mrs. Murphy King had a Mothers Day visit with two of her daughters and families via "telephone" Sunday. Mr. and Mrs. J. C. Smith of Lakeworth, Fla., and Mr. and Mrs. Muril Rush of Cincinnati, Ohio.

Mr. and Mrs. Jimmy Fletcher and boys enjoyed a Mothers Day dinner Sunday with their parents, Mr and Mrs. Richard Anderson. Mrs. Anderson also received a personal Mother's Day greeting by telephone from their son and family, Bob Anderson of Louisville, Ky.

Mr. and Mrs. Lavoy Grabeel of Norton visited with their parents, Mrs. Joe Smith and Mr and Mrs. H C. Grabeel Sunday.

Those spending Mother's Day weekend with Mrs Cynthia Woliver were three of her daughters and their husbands, Mr. and Mrs Howard McElyea of Dayton, Mr. and Mrs. Edward Seabolt of Louisville and Mr. and Mrs. Arthur Lee Caylor from Dayton

Mrs Carrie Baker has returned to her home here after a three weeks visit with her daughter and son-in-law Mr and Mrs Andy Collins of Angier, N C While there Mrs Baker made several visits to Durham, N. C. to be with Mrs. J. M Anderson who was confined to the hospital at that time

Mrs. Bernice Cooper and Bobby Jean spent the weekend in Knoxville with Mrs. Cooper's sister and husband, Mr and Mrs H. G Gilbert

Mr. and Mr. L. C. Clawson and Mr and Mrs. Delmer Lynn Provence were visiting in Kingsport Sunday afternoon.

Mr. and Mrs. Ross Myers from Covington, Ky., visited over the weekend with Mr. and Mrs. Clyde Bailey and family.

Billy Roger Bailey who is a student at LMU is in Athen's Tenn., this week participating in the golf tournament there.

Mrs. Arthur Burchette and her daughter, Jayne (Burchett) Smith are visiting this week in Chattanooga and Jasper, Tenn.

Mrs. Jayne Smith visited with friends in Roanoke and Blacksburg one day last week.

WSG MET MAY 5

The Wesleyan Service Guild of the United Methodist Church met with Mrs. George A. Lee Monday evening, May 5. The president, Mrs. John Laningham, presided.

Mrs. Cowles Kelly presented the program.

Guests at the meeting were Miss Jo Green, Miss Claudia Shugart and little Miss Peggy Beeler.

Hostesses with Mrs. Lee were Mrs. Sam Bratton and Miss "Peg" Richards.

OUR WANT ADS GET RESULTS

NOTICE

PAINTING
TILE LAYING
GUTTERING
ROOFING
CARPENTRY
PANELING

Free Estimate
Phone 546-1533

Ted Fry

YOUR PEOPLES LIFE REPRESENTATIVES

In Pennington Gap
Robert Seal
J. B. Catron

In Jonesville
Dewey Johnston

In Ewing
Paul Jones

PEOPLES LIFE INSURANCE COMPANY

District Office: Kemmerer Bldg., 9th and Park Ave., Norton, Va. Phone 679-3331
H. H. Couch, Mgr.

graduation gifts

Why not shop here for the gift that your Graduate will wear with pride and pleasure for months to come? We've such a wide selection to choose from. We carry advertised brands of clothing for the entire family.

"Our aim is to please our customers. It is a pleasure to serve all people at anytime."

We Gift Wrap FREE and alterations are FREE
PLEASE CALL ON US

MR. AND MRS. E. J. LANNINGHAM

LANNINGHAM CLOTHING CO.

St. Charles, Va. Phone 383-7411

Free Dollars Free Dollars

AUCTION

Saturday, May 24, - 1:30 P.M.

At: Frank Oxford's Residence

Holmes Street, Jonesville, Virginia

West End, South Side

PERSONAL PROPERTY — 240-120 Volt Arc Welder Rods, Ruler Tire Garden Tractor, Plows, Harrow, 1½ Ton Hoist, Vice, 8 Ton Hydraulic Jack, Table Saw, Large Fire Extinguisher, Disc Sander, Bush Sythe, One Set Reamers, 100' 5/8" Rope, ½" Post Drill, 1 Set Gasket Hole Punches, 1 Rambler Station Wagon - 1960 Model, 1 Girl's Bicycle, 1 Fire Place Mantle, Wrought Iron Post - 2 Corner, 1 Straight, Old Confederate Paper Money, Straight Razors, Keywinder Watch, Electric Radios, Record Player, Electric Clocks, Electric Irons, Electric Lamps, 12 Window Screens, 1 Double Window, 4 Single Windows, 3 Skill Saws, 1 Chain Saw, Living Room Chair.

MISCELLANEOUS — Including Other Items Too Numerous To Mention, and Junk

Have Water Pressure to Spare With a Dependable DEMING WATER SYSTEM

We have, in stock, a Deming water system that will deliver all the water your family can possibly use. It is designed to be used 24 hours a day, supplying plenty of pressure at every tap.

Stop in tomorrow and see the new Deming . . . America's most dependable water system.

For Really Trouble Free Water System

DON'T DELAY

Enjoy Full Water Pressure

We Carry A Complete Line Of Repair Parts And We Service Our Pumps

We Also Carry A Complete Line Of Electric Wiring Supplies. Call Us For A Free Estimate On Any Wiring Job For The Farm Or Home.

THE FARM STORE
"Everything For The Farm And Home"
Jonesville

Happy day Graduates

To The Lee County Graduates Of 1969

May We Join With Your Many Friends In Extending Congratulations And Wish For You the Best That Life Has to Offer

GRABEEL'S SUPERMARKET
DON'S DISCOUNT CENTER
Rose Hill, Virginia

GRABEEL'S LAUNDRY MAT
Jonesville and Rose Hill

the best of everything for our GRADS

HEAR YE! In a grand old-fashioned way, we send our good wishes to each of you Lee County Graduates. May this event herald the beginning of a successful and happy career.

Good Luck To All The Seniors of 1969
You're always welcome to call on us at any time for

YOUR FRIGIDAIRE APPLIANCES

FRY FURNITURE COMPANY

Telephone 383-2351 St. Charles, Va.

OFFICERS

Tom B. Fugate, President
H. T. Ritchie, Vice President
J. M. Seale, Vice President
Roy G. Ousley, Cashier
Earl Flanary, Branch Manager
Jewell T. Bales, Asst. Branch Mgr.
Ruby L. Harber, Asst. Branch Mgr.

DIRECTORS

Dr. Nat C. Ewing
Tom B. Fugate
W. J. Parkey
Wm. C. Fugate
H. M. Fugate
H. T. Ritchie
J. M. Seale
J. Hubert Wheeler
O. B. Yeary

June Edds, Bookkeeper
Georgia Y. Chadwell, Bookkeeper
Edith Yeary, Bookkeeper
Carolyn Bays, Bookkeeper
Harold Minks, Bookkeeper
Linda Niday, Bookkeeper

YOUR KEY

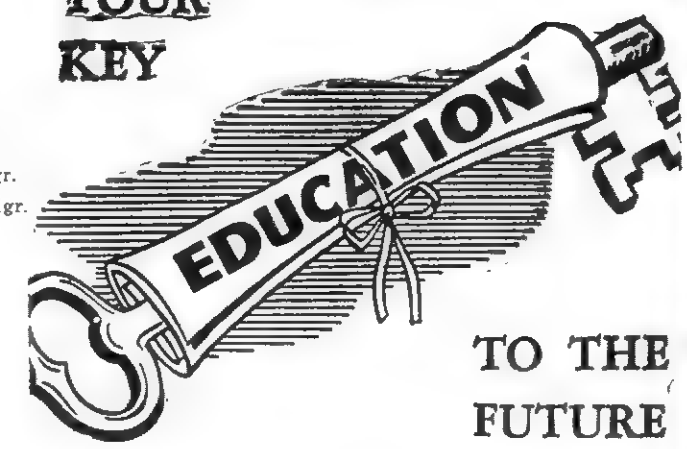

TO THE FUTURE

Congratulations, Graduates

We're proud of your achievements. You have passed the first milestone and a glittering world of promise awaits those who will reach for it.

Get just as much education as you can. And in the days that lie ahead, please accept our best wishes for your success and happiness.

THE PEOPLES BANK

Ewing Rose Hill

CONGRATULATIONS GRADUATES

- - We Know Your Parents and Teachers Are Proud Of You and So Are We

We Sincerely Hope That You Will Continue Your Education In Your Chosen Field

FARID'S
Jonesville, Va.

DOT COMMUNITY

Mr. and Mrs. Burley Ball had three of their daughters and families visiting them for the weekend. They were Mr. and Mrs. John Brewster and Billy of Clinton, Md., Ann Ball of Clinton, Md., and Mrs. Rufes Rasnic, Dave and Ricky of Fort Bennington Ga. The Rasnic's are extending their visit for another week.

Margie Johnson was overnight guest of her brother, Bill Ball and family on Wednesday.

Dave Rasnic spent several days with Andy Harless of Stickleyville. He also visited his aunt and uncle, Mr. and Mrs. Doug Willis.

Mary Liz Ball recently celebrated her 93 birthday. Friends and relatives came to wish her well wishes of the day.

PENNINGTON GAP

Mrs. Madge S. Carhart and Mrs. Marlin Smith have been visiting with Mrs. Nancy V. Smith who has been ill for over a year. They were to return to Ohio Wednesday. Mrs. Smith lives in the Valley View community Rt. 2, Duffield.

Green Sprinkle, of Route 2, was a business visitor in town Tuesday.

Mr. and Mrs. Bill Daugherty are here for a few days visit before he leaves to be examined for the Army.

Mr. and Mrs. Sam Henry Duff of Appalachia were visiting his mother, Mrs. Ina Duff Saturday.

Mrs. Madge S. Carhart and Mr. and Mrs. Tom Smith of Duffield, Route 2 were in town Tuesday.

Mrs. Edna Bailey, recently visited with her son-in-law and daughter, Mr. and Mrs. Clayel Kirk and infant daughter, Beth Ann in Eustis, Fla.

John Dean of Kingsport was visiting in town Sunday.

Harry Keener Fry of Gate City spent Mother's Day with his mother, Mrs. Mable Fry at the home of Mary and Ted Fry on Joslyn Avenue.

Mr. and Mrs. Kelly Cain, Bristol, Mrs. Edna Adams and daughter-in-law, Mrs. Eddie Adams of Appalachia were business visitors in town one day last week. They stopped for a short visit with Mrs. Cains girlhood playmate Mrs. Oscar Farley.

Mr. and Mrs. Glen Hughs and infant daughter, Stephanie Kay of Lexington stopped for a short visit Saturday with her grandmother, Mrs. Rebecca Pugh, aunts, Mrs. Evalena P. Tomlinson and Mrs. Oscar Farley and Mr. Farley, C. B. and Gary Waddell. They had been visiting the W. A. Hughs family in Erwin, Tenn., and the Harry Pughs at Abingdon.

Boss Wolliver and helpers were back on tre job of dismantling the house on Joslyn Avenue.

Mrs. Mable Fry had visiting with her Friday evening two of her granddaughters.

Professional killer guarantees work

$25,000 TERMITE DAMAGE GUARANTEE

Bruce-Terminix wipes out termites, gives you a $25,000 guarantee against future termite damage. Terminix also kills ants, roaches, mice, any household pests, and keeps them from coming back. For guaranteed pest protection call Bruce-Terminix—"professional killers."

The nationwide pest prevention service

TERMINIX

Myers Lumber Co.

Phone 546-1622, Route 3
Pennington Gap, Va.

Flowers SAY IT FOR YOU

Leon and Hazel Newman, Managers

Phone 546-2571
Day or Night

Norton Floral Of Lee Co., Inc.

Pennington Gap, Va.

Motorola Auto Stereo Tape Player

8 Track Cartridge Operation

Includes Two 5¼" Speakers

We Install Complete

Creech Tire and Supply Company

Phone 546-1341 Pennington Gap

We Offer You Our Heartiest Congratulations and Best Wishes For A Bright Future.
We Are Proud Of All The Seniors

Ernest and Mike Bacon, Ernest Cope and Harley Hensley

BACON'S SHELL SERVICE STATION AND GARAGE

Rose Hill, Virginia

Good Luck GRADUATES

Graduation Is Forever A Time To Remember As One Of The Most Important Events Of Your Lives. We Extend To You Our Hearty Best Wishes That Your Record Of Success Will Continue, That Your Diploma Will Be A Stepping Stone to Bigger and Greater Achievements

PROVINCE FUNERAL HOME

Mr. and Mrs. Charlie Province
Pennington Gap, Va.

We honor our GRADUATES

We're Proud and Pleased To Join Our Many Friends In Wishing The Very Best To Our Fine 1969 Graduates Of Lee County

It's Been A Pleasure To Serve You

Lillian Eldridge

BOONE'S TRAIL DRIVE-IN

Ewing, Va.

We Extend to each of you, Lee County Graduates, a hearty salute for a job well done.

It is our sincere wish that you seek and find your place in life and that happiness and success will always be yours

CLINCH HAVEN FARMS, INC.

DISTRIBUTORS

CLINCH HAVEN DAIRY PRODUCTS

THE DIRECTORS AND STAFF OF

Powell Valley Electric Cooperative

EXTEND HEARTY

CONGRATULATIONS

To The Class of 1969

POWELL VALLEY ELECTRIC COOPERATIVE

Distributing Power To Over 3,000 Lee County Homes

Statement of Condition

Charter No. 9074 National Bank Region No. 5

Consolidated Report Of Condition, Including Domestic Subsidiaries, Of The

Powell Valley National Bank

of Jonesville in the State of Virginia, at the close of business on April 30, 1969. Published in response to call made by comptroller of the currency, under section 5211, U. S. Revised Statutes.

ASSETS		
Cash and due from banks		614,555 97
U. S. Treasury securities		3,225,259 05
Obligations of States and political subdivisions		1,399,226.95
Other Securities		18,000 00
Loans		4,283,289.17
Bank premises, furniture and fixtures, and other assets representing bank premises		2,000.00
Other assets		329 15
TOTAL ASSETS		9,542,660.29
LIABILITIES		
Demand deposits of individuals, partnerships, and corporations		2,531,120.13
Time and savings deposits of individuals, partnerships, and corporations		4,882,296 56
Deposits of United States Government		54,016 99
Deposits of States and political subdivisions		997,533 09
Deposits of commercial banks		10,000 00
Certified and officers' checks, etc.		37 579 24
TOTAL DEPOSITS	$8,512,546.01	
(a) Total demand deposits	$3,630,249 45	
(b) Total time and savings deposits	$4,882,296.56	
TOTAL LIABILITIES		8,512,546 01
RESERVES ON LOANS AND SECURITIES		
Reserve for bad debt losses on loans (set up pursuant to IRS rulings)		103,499 40
TOTAL RESERVES ON LOANS AND SECURITIES		103 499 40
CAPITAL ACCOUNTS		
Equity capital-total		926,614 88
Common stock—total par value		200 000 00
No. shares authorized 20,000		
No. shares outstanding 20,000		
Surplus		400,000 00
Undivided profits		148,320 72
Reserve for contingencies and other capital reserves		178 294 16
TOTAL CAPITAL ACCOUNTS		926,614 88
TOTAL LIABILITIES, RESERVES, AND CAPITAL ACCOUNTS		9,542,660 29
MEMORANDA		
Average of total deposits for the 15 calendar days ending with call date		8,317 828 67
Average of total loans for the 15 calendar days ending with call date		4,253,450 58
Unearned discount on instalment loans included in total capital accounts		39,875 77

I, B Wynn Exec V P. and Cashier, of the above-named bank do hereby declare that this report of condition is true and correct to the best of my knowledge and belief

B Wynn, Exec. V P & Cashier

We, the undersigned directors attest the correctness of this report of condition and declare that it has been examined by us and to the best of our knowledge and belief is true and correct.

Directors

Joseph N Cridlin
Van B Grabeel
T. S. Ely
S. G. Hill

Greetings GRADS

For You We Wish The Very Best Of Everything

Graduates Prefer our Gifts

Some Gift Suggestions For Your Favorite Graduate At Creech's Are:
Sporting Equipment
Portable T.V.'s and Radios
Timex Watches, Hair Dryers

Creech Tire and Supply Co.

Mr. and Mrs. Curtis Creech

Phone 546-1341 Pennington Gap

COUNTY DEMOCRATS
from page one

for the House of Delegates, and to select delegates and alternates for a Lee County convention to be held for the purpose of nominating a candidate for the office of Supervisor-At-Large for Lee County.

All interested persons are urged to attend the mass meeting to be held on Friday, May 30.

MEMORIAL SERVICE
from page one

on Town Branch, near Jonesville, Sunday, May 25 at 2.00 p. m., with the Rev. Dee Owens bringing the message.

Special singers will be the choir of the Plain View Baptist Church, of Millers Chapel

A cordial invitation is extended to the public to attend this Memorial service.

These Stores Give CR Green Stamps

Cas Walker's Virginia Food Center
Pennington Gap

Novelty Clothing Co. - Pennington Gap

Pennington Esso - Pennington Gap

OPEN SUNDAYS

Circle L — 1 Lb.
BACON - - - - - - - - 59c

U. S. Choice Round — Lb.
STEAK - - - - - - - - - 97c

Center Cut — Lb.
PORK CHOPS - - - - - - - - 79c

End Cut — Lb.
PORK CHOPS - - - - - - - - 59c

Armours Star Canned — 3 Lb. Can
HAMS - - - - - - - - $2.49

Grade A Med. — 2 Doz.
EGGS - - - - - - - - - 69c

Grade A Large — 2 Doz.
EGGS - - - - - - - - 79c

Crisco — 3 Lb. Can
SHORTENING - - - - - - 83c

DelMonte — 6¼ Oz. Can
TUNA - - - - - - 3 for $1.00

Stokleys — 14 Oz. Bottle
CATSUP - - - - 4 for $1.00

DelMonte Crushed — 15½ Oz. Can
PINEAPPLE - - - 3 for $1.00

Kelly's — 4 Oz. Can
VIENNA SAUSAGE - 4 for 89c

JFG — 1 Lb.
COFFEE - - - - - - - 69c

JFG — 2 Lb. Can
COFFEE - - - - - - - $1.49

JFG — Qt. Jar
MAYONNAISE - - - - - 49c

Texize — Gal.
BLEACH - - - - - - - 49c

Good Value — 25 Lb. Bag
FLOUR - - - - - - - $1.79

Jewel — 3 Lb. Can
SHORTENING - - - - - - 69c

Stokley's — 1 Lb. 13 Oz. Can
PEACHES - - - - 3 cans 89c

New White — 10 Lbs.
POTATOES - - - - - - - 69c

Fresh — 5 Ears
CORN - - - - - - - - - 39c

Electric With Light
SCISSORS - - - - - - - $4.98

Mens Perma Prest — $8.00 - $11.00 Val.
PANTS - - - - - - - - $4.49

Mens Pastel Color Banlon — Reg. $1.00 For
SOX - - - - - - - - - - 59c

Mens Deck White and Blue
SHOES - - - - - - - - $1.98

Qt. Size
LISTERINE - - - - - - $1.49

Mens Rawhide — Sizes 6½-9 — Reg. $12.95
SHOES - - - - - - - - $7.95

CAS WALKER'S
VIRGINIA FOOD CENTER
Pennington Gap, Va.
Store Hours: Monday thru Thursday 9 A. M. - 7 P. M.
Fridays and Saturdays 9 A. M. - 9 P. M.

Keokee Honor Students

Susan Cooper and Sharon Partin are the two top students in their graduating class at Keokee High School this year

Susan Cooper is the valedictorian with a scholastic average of 93.94. She is the daughter of Mr. and Mrs. Russell Cooper. She plans to attend Carson Newman College where she will major in Sociology

Sharon Partin, with a 91.70 scholastic average is the salutatorian of her class. She is the daughter of Mrs Mary Partin.

Her plans following graduation have not been completed.

Thomas Walker Honor Students

Valedictorian is Frances Cottrell, daughter of Mr. and Mrs Homer Cottrell.

Her grade average is 96.67. She has been a member of the Pioneer Pep Club, Talker staff, Future Homemakers of America and the United Methodist Church

Salutatorian is Jewell Marsha Ball, daughter of Mr and Mrs Claude Ball

Her grade average is 95.65 She is a member of the Pioneer Pep Club, the Beta Club, Future Homemakers of America and has served as Features Editor of the Talker and Co-editor of the yearbook She is a member of the United Methodist Church.

Dryden High School Honor Students

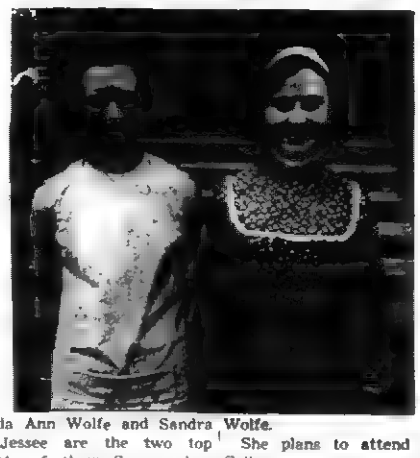

Linda Ann Wolfe and Sandra Kay Jessee are the two top students of their Senior class this year at Dryden High School

Linda Ann Wolfe is the Valedictorian with a grade average of 98.63 She is the daughter of Mr and Mrs J. C Wolfe.

She plans to attend Radford College

Sandra Kay Jessee, the Salutatorian has a grade average of 97.26 She is the daughter of Mr and Mrs Bill W. Jessee.

She plans to attend Longwood College

St. Charles Honor Students

Glenda Cox and Bruce Coyne are the two top students of the St. Charles High School Senior Class

Glenda Cox is the valedictorian with a grade average of 95.026. She is the daughter of Mrs. Lucille Cox, St Charles and Mr Joe P. Cox, Houston Texas.

She plans to enter Radford College this summer.

Bruce Coyne is the salutatorian with a grade average of 93.231 He is the son of Mr and Mrs Joseph P Coyne

He plans to enter the University of Tennessee this fall

Best Wishes Graduates

It Is Our Sincere Wish That Each Of You Seniors Of Lee County Will Achieve The Goal You Seek.

DENTON'S GROCERY
Fresh Meats — General Merchandise
Phone 546 2062 Woodway, Va.

Keokee High School Seniors

Keokee Commencement Exercises
Saturday, May 31 – Sunday, June 1

Commencement exercises at Keokee High School will be held on Saturday, May 31, and Sunday, June 1.

Graduation exercises will be held on Saturday, May 31, at 8 00 a. m.

Principal speaker on the program will be Ronald Keith Richardson.

Members of the Senior class will also have parts on the program.

Carson Robinette, Director of Instruction, Lee County Schools will present the diplomas.

Sunday, June 1, at 11:00 a. m. the Reverend John Prince will deliver the Baccalaureate Sermon.

Following are the names of those who will receive diplomas from Keokee High School this year.

Susan D. Cooper, Mary Sue Daugherty, Gary W. Grimes, Judy C. Lee, Sue Witt, Brenda L. Jessee, Ronald Richardson, Sharon A. Partin, Delorce Davis, Janie Holdway, Douglas Clark, Rhonda Parsons, Billy L. Clark, Kenneth Jackson, Sheila J. Robbins, Jerry Parsons

Thomas Walker High School Seniors

Thomas Walker Commencement Exercises May 18 – May 23

Baccalaureate will be held on May 18, 1969 at 8:00 p. m. EDST at Thomas Walker High School. The speaker has not yet been selected

Graduation exercises will be held on May 23, at 8 00 p m EDST at Thomas Walker High School. The program will be conducted by the seniors and the topic will be "What Is Important."

Following are the names of those who will receive diplomas from Thomas Walker High School this year

Brenda Sue Ayers, Carolyn Ayers, Lois Ayers, Jewell Marsha Ball, Joyce Lynn Barnes, Bonnie Sue Brock, Sheila Kay Brooks, Peggy Jean Brown, Barbara Jean Byrd, Margaret Suzanne Cavin, Bennie Lou Cheek, Frances Faye Cottrell, Betty Jo Crumley, Beatrice Faye Daniel, Eweletta Pauline Frye, Jo Ann Hembree.

Margaret Danna Leonard, Mary Helen Parkey, Anna Jane Parkey, Margaret June Ramsey, Betty Jo Ray, Linda Kay Quillen, Jane Elizabeth Richmond Judy Lee Richmond, Linda Gail Shepherd, Ruby Nell Smith, Wilma Sue Tipton, Wanda Lois Yeary, Gladys Louise Young, Linda Seals.

Lewis Ayers, Robert Keith Bays, J. B Britton, Hoy Micheal Brooks, Roger Leroy Brown, Larry Dale Campbell, Carl Raymond Carter, Arville Riley Cole, Larry Ray Fleeman, Ronald Emerson Hargraves, Russell Bruce Lowe, John Phillip O'Dell, Jame Harold Olinger, Grover Robert Pittman, Jr, Joseph John Rivers, James Michael Smith, Jay Harold Smith, James Paul Sulfridge, James William Sutphin, Gary Albert Taylor, Tyler Keith Taylor, O'Neal Wilson, Kenneth Lawrence Wolfe, Billy Charles Wolfenbarger, Dennis Carl Young

CONGRATULATIONS

Lee County Graduates Of 1969

Honor Roll Gifts

FOR HER
Lingerie By
Movie Star, Miss Elaine
Hollywood Vassarette

Swim Suits
Catalina, Bobbie Brooks

Travel Kits, Jewelry, Scarfs

H.I.S. For Her
Flair Leg's, Shorts, Culottes
Pant Dresses

Gift Certificates

FOR HIM
By Munsingwear
Knit Shirts, Golf Shirts and
Slack-Sets, Sox

H.I.S.
Sport Shirts, Shorts, Slacks
Jeans

Brut - After Shave and Cologne

Tex-Tan
Billfolds, Belts, Military Kits

Hickok - Jewelry

FREE GIFT WRAPPING

MAY AND COMPANY
PHONE 546-1635 PENNINGTON GAP, VA.

POWELL VALLEY NEWS

SECOND SECTION

"In the Heart of the Beautiful Cumberlands"

49 YEAR ★ NO. 20 Pennington Gap, Lee County, Virginia, 24277 Thursday, May 15, 1969

Lee General Observes National Hospital Week

Over the nation National Hospital Week is being observed May 11-17. With an institution such as Lee General Hospital available to serve the people of this area, it seems well that we take note of the progress that has been made here within recent months.

On a day in late winter of this year, 30 additional hospital beds were made available to the sick people of Lee County and hardly any notice was made of the event.

The beds were urgently needed and the people at Lee General were to busy to take time out for making a special occasion. The beds were just occupied as fast as the builders could make the rooms avialable.

Today, the Lee General Hospital can accommodate about 80 persons. This is the second time within the past three years that the size and scope of the Lee General Hospital in Pennington Gap has been increased. In 1966, a new laboratory, emergency room, waiting room, offices, X-Ray room, plus a special section for mothers and babies was added to the hospital. Prior to this time, it had been a 40 bed hospital.

The most recent addition now being completed includes the addition of an operating room suite, a new waiting room and numerous other improvements that make Lee General hospital one of the most modern such establishments. Few areas with a comparable population can boast such an institution.

Plans were considered for a day of dedication and perhaps open house when the public would be invited in to see the new addition to the hospital. This isn't discussed any more. The need for hospital beds and facilities is too great.

Now, it seems, the only way to see the new portion of the hospital is to visit a friend who is a patient or become a patient.

Lee General Hospital has a wonderful history of services to the people of this area. There is little question as to whom most of the credit should go for the establishment of this institution. Dr. G. B. Setzler can be given credit for converting the facilities of Lee Baptist Institute into Lee General Hospital. And at his side from the beginning has been Mr. and Mrs. B. H. Wainscott.

Today, B. H. Wainscott is the administrator of Lee General Hospital. Perhaps some of the duties of a hospital administrator as set forth by the Virginia Hospital Association may help to account for the fact that he is now recuperating from a rather lengthy illness.

Pointing out that the public and even the average hospital employee doesn't completely understand the enormously tough complexities of running the hospital he works for.

"Perhaps the least understood job in a hospital is that of the administrator.

If ever a man had to know: cost accounting without being a certified public accountant . . .

turn to page eight

Mrs. Drucilla Shelburne, head nurse at Lee General Hospital administers oxygen to a patient on the operating table in the new surgery suite.

Lab Technician Jack Jennings is shown as he works in the laboratory.

Mrs King is shown as she makes adjustments on the Cardiac Monitor. The recently acquired machine is used to monitor the pluse of a heart patient who may need constant surveillance. The rate of heart beat is shown on the small screen near Mrs King's hand. This machine also performs other functions that may mean the difference between life and death for a heart patient

Mr G. W. David, a patient, gets the undivided attention of nurse Sue Roberts.

Mrs. Lulubelle Jennings, receptionist greets patients and visitors and takes all phone calls into the hospital

Records are most important in hospital. Here Mrs. B. H. Wainscott and accountant Sam Hall discuss hospital records

MEMORIAL ★ DAY ★ SALE

PENNINGTON GAP

Thursday - Friday - Saturday

MAY 29 - 30 - 31

Stores Displaying The Memorial Day Sign Will Offer

BIG, BIG BARGAINS

On Items In Their Stores

During These Three Big Sale Days

Sponsored By Pennington Gap Chamber of Commerce

GOOD LUCK - - - - -

Grads Of 1969

"Diploma Day" Is A Happy Day For You, The Graduates Of Lee County.

It Is Our Sincere Wish That Your Life Be Filled With Much Happiness.

Herndon Insurance Agency

Pennington Gap, Va.

YOUR NEIGHBORS ON THE CORNER

Charlie, Annabell, Eddie and Virginia Say —

Greetings GRADS

WE WISH THE BEST OF EVERYTHING FOR EACH OF YOU

SPRINKLE'S SUPER MARKET

Jonesville Phone 346-2715

CONGRATULATIONS

Graduates of Lee County For 1969

GIFTS for all GRADUATES

GROOMING AIDS FOR BOYS

Yardley, Faberge, British Sterling, Old Spice

GIFTS FOR THE GIRLS:

Cosmetics: Yardley, Faberge, My Sin, Arpege, Ambush, Chanel No. 5, Coty

Cameras, Billfolds For Boys and Girls

Whitman and Pangburns Candy

A Wonderful Selection Of Hall Mark Greeting Cards and Graduation Cards

PENNINGTON PHARMACY

Pennington Gap, Va.

SUCCESS to our GRADS

All of us at DOWNTOWN SHELL would like to send our Congratulations to the Seniors of Lee County.

Mr. and Mrs. Bill Parsons

James Earl and Jackie

DOWNTOWN SHELL SERVICE CENTER

Phone 546-2641 Pennington Gap

STICKLEYVILLE

Master Todd Laster, son of Mr. and Mrs. Eunice Laster, recently celebrated his first birthday. A dinner was given in his honor followed by cake and ice cream and opening of presents. Those present for his birthday and over the weekend were his parents and brother, Ray, Mr. and Mrs. Hal Laster and Darrell Laster of Stickleyville, Mr. and Mrs. Luke Anderson of Jacksonville, Fla., Mrs. John Snodgrass and Joyce, Mrs. Lonnie Sneed, Mr. and Mrs. Ed Vaughan Jr., and family, all of Appalachia, Mr. and Mrs. Merle Snodgrass and family of East Stone Gap and Mr. and Mrs. Bill Snodgrass and sons of Jonesboro Tenn.

The Boy Scout organization of Stickleyville wishes to thank the public and the stores that donated prizes for making their chicken supper Saturday night a hugh success.

Mr. and Mrs. E. J. Cox, Terry, Jerry and Mickey recently made a business trip to the Johnson City Eye Hospital.

The Stickleyville Home Demonstration Club will have their final worshop in beginners sewing Tuesday, May 20.

Visiting Mr. and Mrs. Hal Laster Sunday were Miss Sharon Greer, Johnson City, Miss Coleen Greer, Kingsport, Mr. and Mrs. Max Epps Churchill, and Mr. Eunice Laster and Ray and Mr. and Mrs. Leonard Laster and boys all of Stickleyville

MARRIAGE LICENSE

Carl Wayne Lawson, 21 of Jonesville and Doris Anita Phipps, 19 of Jonesville.

FLATWOODS

Jay Short and Bernard Jerrell went to Kingsport last week and while there they visited Kyle and Bill Thomas.

DOT COMMUNITY

Mr. and Mrs. May Hobbs visited on Sunday afternoon with Mr. and Mrs. Olin Farmer and daughter, Teresa.

Those visiting the Vernon Reece family during the week were Mrs. Beuna Walton, Mr. and Mrs. Eulis Walton of Kingsport, Mrs. Helen Lawson, Gene and Billy, and Mrs. Dollie Ward of Pennington.

Mr. and Mrs. Bob Frank Crabtree and Mr. and Mrs. Houston McElroy were visiting on Sunday afternoon with Mr. and Mrs. Woodrow Oxford and families.

Mr. and Mrs. Vernon Woods and daughters of Mooresville, Ind., visited a few days with his parents, Mr. and Mrs. Ollie Woods.

Ewing Equipment Company

Ewing, Va.

For John Deere Forage Harvesters

We Extend to each of you, Lee County Graduates, a hearty salute for a job well done. It is our sincere wish that you seek and find your place in life and that happiness and success will always be yours.

SERVICE SHOE SHOP

Mr. and Mrs. M. E. Vannoy

Pennington Gap

SUCCESS! That's the key word for the graduating seniors. Success is the completion of this part of your education — and a wish for success in all you do in the future.

BEST WISHES SENIORS OF LEE COUNTY

You'll find a complete line of hardware and furniture at our store. Your dealer for Westinghouse Appliances

"VISIT US SOON"

Earl Newman

Poe Hardware and Furniture

Phone 383-2551 St. Charles, Va.

ALL THE BEST to OUR GRADS

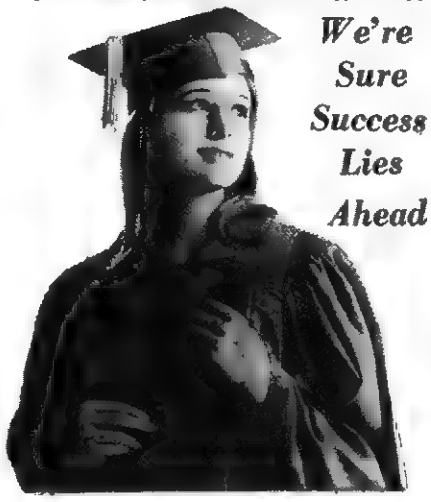

We're Sure Success Lies Ahead

We toss a bouquet of best wishes to the '69 grads for your achievements on reaching this important milestone in life and we know you will continue your efforts toward the goals which you have set.

Garland Ely and Cecil Bellamy

JONESVILLE OIL COMPANY

Your Esso Distributor

Jonesville, Va.

Success to our Grads!

You Are Our Pride and Joy. We Hope You Will Visit Us Often and Keep That Bright and Shining Look For The Exciting Years Ahead.

LEE BEAUTY SHOPPE

"Member of National and State Hairdressers and Cosmetologists Association"

Evelyn Perkins, Owner

Alana Miller, Pauline Sheets

Pennington Gap, Va. Phone 546-1618

Nice Going, Grads!

It Has Been A Pleasure To Serve You

Please Continue To Visit With Us

SHELBURNE'S

Mrs. Shelburne — Helen and Charlie

Pennington Gap Phone 546-9809

Congratulations Graduates, And Remember - - -

a New Life BEGINS AT Commencement

With This New Life Will Come Hardships and Opportunities

We are Confident that you will overcome all Hardships and make the most of Your Opportunities

H. and H. SUPERMARKET

O. M. and E. L. Hines

Chestnut Ridge

Phone 346-2074 Jonesville, Va.

Congratulations Lee County Graduates

GIFT IDEAS

We wish You the Best of Everything For those who wish to give the best to Their Favorite Graduate We Suggest you shop our store for the following . .

Keepsake Diamonds

Elgin - Hamilton Watches

Elgin Sportsman and Starlite Watches

17 Jewels Only $13.95

HUGHES JEWELRY

(NEXT DOOR TO BUS STATION)

Everett and Irene

Pennington Gap, Va.

Good Luck TO THE CLASS OF '69

We Have Enjoyed Knowing You And Serving You

It Is Our Sincere Hope That You Will Continue To Visit With Us and — We Extend To You Our Hearty and Sincere Congratulations On Your Graduation

Patio Drive-In

On Dryden Highway 1 Mile From Pennington Gap

Congratulations CLASS OF '69

We Are Proud Of All Of Our Lee County Graduates For Making This First Big Step Toward Success.

Lee County Republican Party

C. Bascom Waddell, Chairman

Congratulations To The Graduates Of Lee County High Schools Of 1969

Graduation Time Is A Happy Time and We Extend To You In This Pleasant and Exciting Time In Your Lives Our Sincerest Congratulations.

N. N. Muncy

Central Insurance Agency

Jonesville, Va.

Jonesville Student Honored At Berea

Berea, Ky. — Miss Patricia Ellen Graham, daughter of Mr. and Mrs. R. L. Graham, Jr., Route 1, Jonesville was recipient of fourth prize in the Danforth Creative Effort Contest at Berea College's 47th annual Labor Day program Tuesday May 6.

Speaker for the occasion was Dr. I. E. Buff, cardiologist from Charleston, W. Va., and founder of the Physicians' Committee for Miners Health and Safety in W. Va. Dr. Buff has been a tireless worker for improved compensation laws for miners suffering from black lung disease in W. Va., and Eastern Ky.

Miss Graham's prize was presented in convocation by Berea College President Willis D. Weatherford, Jr.

Labor Day is celebrated annually at Berea College the first Tuesday in May to honor students who have made significant contributions to the college's student labor program.

Best of Luck GRADS!!

Congratulations and Our Best Wishes To The Lee County Graduates Of 1969 From Jimmy Edwards and "Bud" Moore.

JONESVILLE SHELL

Jonesville, Va. Phone 346-1731

STICKLEYVILLE

The Home Demonstration Club met May 7 at the Stickleyville School Miss Betty Jean Moore Home Demonstration Agent gave an interesting talk home canning and freezing. A special meeting will be held May 20 at 1:30 for the purpose of our special project which is serving

Everyone is urged to come out and bring their serving.

Mr. and Mrs. Harrison James of Kingsport were visiting her parents Sunday Mr. and Mrs A. L. Sage.

Mrs. Dola Rasnic and Hugh visited Lena and Parlie Plaster Sunday.

The ladies Bible class met at the home of Mrs Maude Stout Friday night with nine ladies present A small gift was presented to Mrs. Stout Bible study was given by Mrs Luiten on which she gave an interesting talk on the topic of "a tribute to a mother"

Punch and cake were served by Ruby Cox and Ernestine Rasnic The next meeting will be June 6 at 7 30 at the home of Mrs Nancy Smith

JONESVILLE

Mr. and Mrs. Woodrow Kelly spent the weekend with their daughter and family, Mr. and Mrs. Lundy Lovelace in Chattanooga, Tenn.

S|Sgt. and Mrs. George Slagle and family of Fort Knox, Ky. spent a few days last week visiting relatives and friends.

Mr and Mrs Bernard Shumaker of Bristol were dinner guests of Mr. and Mrs. C. C. Williams Sunday

Mrs. Charles Lovell of Michigan is visiting her mother, Mrs. M. S. Spencer and Bill Spencer.

Good Luck and Best Wishes to the GRADUATES of Lee County High Schools

You Are Always Welcome To Visit Us Anytime

Norton Floral of Lee County, Inc.

Leon and Hazel Newman, Mgrs.

Phone 546-2571 Pennington Gap, Va.

CONGRATULATIONS To The Lee County Graduates

Hard work has brought you to this first great milestone!
But . . . Don't Forget to Have Fun!
Visit us for fine foods.
You are always welcome at . . .

COUNTRY BOY DRIVE-IN

Ray and Jack Gardner
Big Stone Gap, Va.

Best Wishes, Graduates

Our Sincere Congratulations and May Your Success Give You The Things In Life You Desire.

JOHNSTON ELECTRIC

Mr. and Mrs. Clarence Johnston

Pennington Gap, Va. Phone 546-1722

NICE GOING, GRADS... Congratulations

GRADUATES - - - - - - - - -

For That Well Groomed Look Visit
Emma and Bob Scott

"Members of National and State Hairdressers and Cosmetologists Association"

HILLTOP BEAUTY SHOP

Phone 367-4356 Rose Hill, Va.

CONGRATULATIONS TO OUR GRADUATES

May All Your Wishes Be Fulfilled, May All Your Dreams Come True, and May Each Day in Everyway Bring Happiness To You.

Cosby Radio and TV Repair

Arnold Cosby, Bailey Cope and Jack Cope

Phone 546-1011 Pennington Gap, Va.

As your High School Days come to an end, we wish to extend best wishes and congratulations to you May Your every endeavor bring you success and happiness

May we also express our sincere appreciation to our customers for their patronage and support

TEXACO SERVICE CENTER

VINCE KELLY, OWNER

Junior Robinson, Hubert Young, Garry Williams

Phone 546-2313 Pennington Gap, Va.

you did it, GRADS

May Your Journey Through Life Be As Smooth and Pleasant As Has Your High School Career. We Wish the Best for You.

LEE HARDWARE

Mr. and Mrs. Arnold Lowry

Brad Wallen

Pennington Gap Phone 546-2131

Graduates You're the Greatest

Yes, We Think You Are The GREATEST

- - - and For The Greatest Gifts

For The Graduates We Suggest -

Transistor Radios.

Timex Watches

Hair Dryers and Many of The

Other Fine Items In Our Store

WESTERN AUTO STORE

Charles, Jerry and Chester

Pennington Gap Phone 546-2560

BEST WISHES, GRADS

Always, At Graduation Time It Is Our Proud Privilege

To Congratulate Each and Every Member of The Class

Piggly Wiggly

Kyle Marshall

and Employees

Pennington Gap

CLINCH HAVEN FARMS Incorporated

Producers and Distributors of
Grade A Milk and Dairy Products
Breeders of Purebred Holstein-Friesian Cattle
Dial 523-1749 Big Stone Gap, Va.

CONGRATULATIONS CAP & GOWN SET

Our Best Wishes Go With You As You Leave Our Schools. We Know You Will Succeed In Your Chosen Career.

Mr. and Mrs. Clyde Myers

MYERS LUMBER COMPANY

Pennington Gap, Va.

McClure's Chapel

Mr. R. H. Lamb, Mr. and Mrs. Robert Garrett, Mrs. Lila Maness and Beryl, Clyde Maness and David are the most recent callers on W. R. Maness.

Mrs. Dizney, Florida, Mrs. Rettie Osborne, Mrs. Myrtle Bargo, Harlan, Mrs. Vergie Webb, Jonesville were in the area Friday afternoon.

Mr. and Mrs. J. C. Dalton, Oak Ridge, became the parents of a baby boy last week. Mrs. Dalton is the former Emma Mullins. Their other son, David spent several days with his grandparents, Mr. and Mrs. Charlie Mullins. Mrs. Mullins took David home Friday and plans to spend a few days with the Daltons.

Mr. and Mrs. Neal Matlock motored to Kingsport recently to bring Mrs J O Bacon, Jr., home. Mrs. Bacon had spent several days in the Holston Valley Community Hospital.

MISS WANDA JO MYERS

Engagement Announced

Mrs. Ernest E. Myers, 201 Arlington Avenue, Daytona Beach, Florida announces the engagement of her daughter, Wanda Jo Myers to Mr. Frank D. Tatum, Cherokee Avenue, DeLand, Florida. Mr. Tatum is the son of Mr. and Mrs Monso Tatum DeLand

The bride-elect is a graduate of Mainland High School, Daytona Beach She earned a B S degree from Stetson University and a M N S degree from Arizona State University Tempe, Arizona Miss Myers moved to Daytona Beach from Pennington Gap in 1952 Since graduation from college Miss Myers has taught biology four years in Daytona Beach

Mr Tatum graduated from DeLand High School and Florida Atlantic University in Boca Raton where he received a degree in public and business administration. He has served two years with the United States Army and is presently a member of the Florida Army National Guard. The bridegroom-elect is employed by the Barnett First National Bank, DeLand.

The wedding is to be July 19, 1969 at the First United Methodist Church in Daytona Beach

DOT COMMUNITY

by Mrs Joe Hobbs

Mrs. Blanche Fields of Appalachia was visiting over the weekend with her son and daughter-in-law, Mr and Mrs. Fred Fields

The Powell Valley District convention was held at Union Christian Church on Sunday, May 4th. The following officers were elected. President, Mrs. Mrs. Margaret Shelburne, vice-president, Mrs. Judy Combs, secretary and treasurer, Mrs Myrtle Johnson

Mr. and Mrs. Kenneth Crabtree and son of Sugar Run were Sunday afternoon visitors of the Dave Gilbert family.

Congratulations Graduates

. . . On Receiving The Greatest Gift There Is, An Education. We Know You Will Continue To Be A Success In Your Future Endeavors

GLASS MACHINERY CO.

Jonesville, Va.

CONGRATULATIONS - - - - - -

Lee County Graduates of 1969

We wish to join in with the many others in extending our best wishes to all of you. We know you will go far in your chosen fields.

PET DAIRY PRODUCTS

CONGRATULATIONS

CLASS OF '69

You'll Always Remember this occasion as one of the most important events of your lives. We extend to you our best wishes with the hope that the splendid record you have made in the classroom will prove a stepping stone to many an opportunity in the days to come.

DAVIDSON FUNERAL HOME

Jonesville Phone 346-1196 Rose Hill

Loaded.

PAA Fury III 2-Door Formal Hardtop

Our best selling options on our most popular Plymouth.

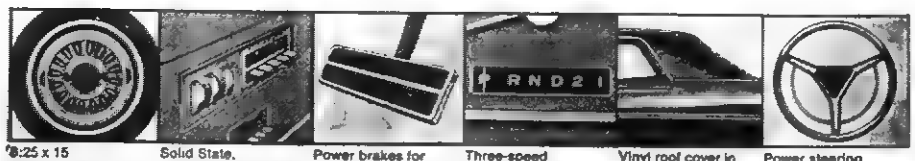

8:25 x 15 Whitewall tires, and Deluxe wheel covers | Solid State, pushbutton AM radio | Power brakes for faster, safer stopping | Three-speed TorqueFlite automatic transmission | Vinyl roof cover in your choice of black, white, green, bronze or mock turtle | Power steering

At a reduced price.

Plymouth Unbeatables put on the big stuff...

and the price goes down.

AUTHORIZED DEALER CHRYSLER MOTORS CORPORATION

ROLLER MOTOR COMPANY
1701 E. Morgan St. Pennington Gap, Virginia

JONESVILLE AUTO SALES
Church St. Jonesville, Virginia

"Anybody thinks electric heat costs too much," says Mr. Wade Stamper of Big Stone Gap, "I sure got the records to show 'em different!"

"I hear a lot of talk about electric heat being expensive," adds Mr. Stamper, "and it's just baloney. My bills prove that electric heat won't burn a hole in anyone's pocket. What's more, those electric heating extras like low maintenance add up to real important savings!"

"And without the soot and grime of our old heating system, keeping house is lots easier," says Mrs. Stamper.

For further information on electric heating—or free planning ideas on the proper system to add years-ahead value to *your* home—stop in at our local office. No obligations whatsoever!

COSTS LESS TO LIVE BEST ALL ELECTRICALLY OD

OLD DOMINION POWER COMPANY

Six rate reductions since 1962

Happy day Graduates

We take great pleasure in extending hearty congratulations to the members of the 1969 graduating classes of Lee County

Roop's Self Service Grocery

MR. AND MRS. H. T. ROOP, MAXIE ROOP, MRS. EMMA NEWMAN and MRS. MAUDIE PARKEY

Phone 346-1533 Jonesville, Virginia

ATTENTION

Barker & Peters

Announces A New Service

Open To The Public

For The First Time This Summer There Will Be A New Service Open To The Public

Due To The Rapid Growth Of Aluminum Siding, Awnings and House Trailers, We Have Purchased A Steam Machine To Clean These Products With This Machine Has Been Tested and Tried On Mrs. Henry Turner's House At Poor Valley

We Will Be Glad To Give A Free Demonstration

Professional Painting, Interior Or Exterior

We Also Specialize In Roofing, Guttering, Paneling, Plumbing, Remodeling, Installing Acoustical Ceiling Tile and Drop Ceilings

We Will Also Be Equipped To Do Spray Painting This Summer - Barns, Fences, Etc.

Phone 546-1020 Pennington Gap

MR. AND MRS. LARRY GARRETT

Miss Willis, Mr. Garrett Speak Vows

Miss Brenda Evonne Willis, daughter of Mr. and Mrs. Joe Harold Willis of Jonesville, became the bride of Mr. Larry Stephen Garrett, son of Mr. and Mrs. Fred Garrett of Jonesville, on Friday, March 28, 1969 in a 5:00 p. m. double ring ceremony officiated by the Reverand Boyd Godby at the First Baptist Church of Jonesville.

Given in marriage by her father, the bride wore a street-length dress of white crepe, scalloped at the sleeves and hemline with a matching coat of white lace Her shoulder-length veil was of circular net with a crown of seed pearls. She carried a white Bible bound in satin and lace with orchids and baby's breath and satin streamers tied in love-knots. She chose as her honor attendent, Miss Vickie Bledsoe of Jonesville, whose street-length empire bodice dress of apricot crepe was accented with white lace and her flowers were mauve carnations.

The mother of the bride chose a pale pink suit with matching accessories and a corsage of tourquoise carnations. The groom's mother was attired in a biege dress with biege accessories and her flowers were pink rosebuds.

Mr. M D Anderson served as best man and traditional organ music was furnished by Mrs. Reba Graham.

Immediately following the ceremony, the bride's parents were hosts at a reception in their home. The bride's table was decorated in pink and white. The crystal punch bowl and two-tiered wedding cake was topped with a minature bridal couple. A crystal vase of pink rose buds decorated the center. Her maid-of-honor, Miss Vickie Bledsoe, served at the punch bowl.

Mrs. Brenda Garrett is a graduate of Jonesville High School and the Data Processing Course in Dryden. She is now employed as a secretary to the Executive Secretary of the Lee County Board of Supervisors. Mr. Steve Garrett is also a graduate of Jonesville High School. He attended one year at Ferrum Junior College in Rocky Mt., Virginia and is now a student at L.M.U. in Harrogate, Tennessee.

After a honeymoon trip through the Carolinas and the Smokey Mountains, the couple are now residing in Jonesville.

FLOWER Arrangements

FOR ALL OCCASIONS

Pennington Flower Shop

Pennington Gap, Va.

Mr. and Mrs. Willard Barker Owners

Phone Day or Night 546-2481

DOT COMMUNITY

Mrs. Rebecca Crabtree, Susie and Linda, Mrs. Pat Hobbs, Little Joe and Jan, were visiting on Sunday with Mrs Billie Jean Crabtree and family

In the Hour of Need

Davidson's Funeral Home

Phone 346-1196 Jonesville

DIPLOMAS TODAY... TOMORROW THE WORLD!

The best of everything for our Grads.

We wish you every success in all your future endeavors

POPE'S LAUNDRY MAT

Charles and Glussie

Pennington Gap, Va.

Graduates...

Bright opportunities for achievement, new responsibilities . . . this is your future! To make the most of the former and measure up the latter, get in the habit of saving on a systematic schedule.

We Are Always Happy To Assist Our Graduates With Financial Matters

POWELL VALLEY NATIONAL BANK

Jonesville, Virginia

This Family Got Cash Bonuses

So Can You!

This family got $8.00 per kw for installing resistance-type electric heat and $25 per ton for putting in central electric air conditioning! Or, they could have gotten $50.00 per ton for a heat pump.

Since their home met Gold Medallion standards, they also received an electric patio grill. And, they got a post lantern in addition, since installations were made before September 1.

All residential and commercial members of Powell Valley EC are eligible for these bonuses. Just call our office for more information! Telephone No. 346-1252.

Powell Valley Electric Coop.

We Extend Our

CongraTulaTions

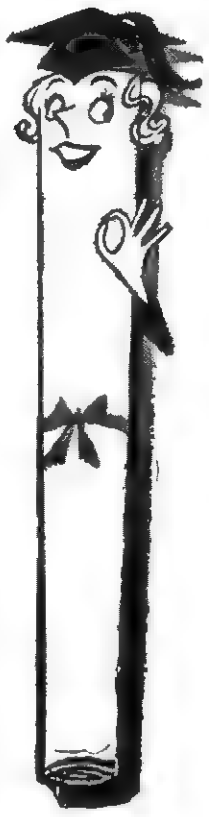

AND BEST WISHES

To The

LEE COUNTY SENIORS

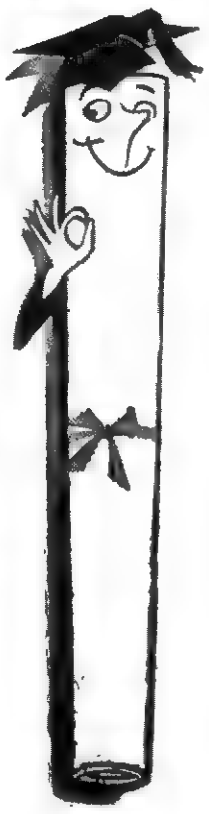

Graduation is not the finish; rather, it is a bright beginning for the Seniors. As you make the first step in this new beginning, we offer our sincerest good wishes and a hearty "well done!"

WE CONGRATULATE EACH OF YOU

YOUR SHELL DEALERS

SHELL

HARRIS OIL COMPANY, INC.

Ewing, Virginia

Firestone TIRES

DIPLOMAS TODAY...
TOMORROW THE WORLD!

Our thanks to the girls of the '69 graduating class for visiting us so often during your senior year.

We have enjoyed helping you keep well groomed and we look forward to serving you in the future

Modernette Beauty Salon

Betty Jo Edens and Bennie

Pennington Gap Phone 546-2220

JONESVILLE

Mr. and Mrs. Arthur Parks of Corbin Ky., and Mrs. Medie Rollins of Spokana, Wash., were weekend guests of their uncle and aunt, Mr. and Mrs. W. F. Rowlett.

Ewing Equipment Company
Ewing, Va.
For John Deere Forage Blowers

Visitors of Mr. and Mrs. C. H. Poteet and Mrs. Arloween Cridlin Sunday were Mr. and Mrs. Pat Giles of Elizabethton, Tenn., Mr. and Mrs. H. L. Williams, Sr., and Mr. and Mrs. H. L. Williams, Jr. and son and Jeffrey Livesay of Kingsport.

Mrs. O. O. Berry was the dinner guest of Mrs. Meda Browning Sunday.

Mr. and Mrs. Joe Lyle spent Mother's Day with Mrs. Lyle's mother Mrs. Hammer in Sevelrville, Tenn.

Mr. and Mrs. F. M. Nichols and son and daughter of Bedford spent the weekend with her parents, Mr. and Mrs. F. M. Mize.

Mrs. Ella Mae Bonham and daughter, Joyce and son, Clifton and granddaughter, Jerri Sebastian of Dayton spent the weekend with Mr. and Mrs Henry Hyden.

Mr. and Mrs. Jerry Head and daughter, Tammy of Fort Wayne, Ind., spent the Mother's Day weekend with her parents, Mr. and Mrs. Eulis Sexton and Mr. and Mrs. J. B. Head.

Lonnie Moore of Morristown spent a few days with his family, Mr. and Mrs. Ransom Moore, Anna Mae and Lucille.

Mrs. Larry Hines and Todd are visiting Mr. and Mrs. Ray Hammonds and Nancy Margaret in Lancaster, Ky.

Mrs. Nelson Cridlin and Mrs. Tom Jones attended Holston Conference Officers Training Day in Greeneville, Tenn., Saturday.

Mr. ad Mrs. R. M. Copeland came to spend Mother's Day with their son, the Rev. Robert Copeland. Mr. and Mrs. Tom Hammond, and sons, Dwayne, Craig and Mark also spend the day with the Copelands.

Mrs. Faye Yeary visited Mrs. Roy Bailey of Caylor Sunday.

Mrs. Ruby Stapleton of St. Charles spent Sunday with Mr and Mrs. H. T. Roop and Maxie.

Mr and Mrs. Sam Carder and Anita of Jonesboro, Tenn., spent the weekend with the Bob Orr's. Also Bonnie Orr visited with them.

Mr. and Mrs. Richard Moorefield and son of Kingsport spent the day with her mother, Mrs. L. H. Satterfield on Mother's Day.

Mr and Mrs. Alton Graham of Jasper, Tenn., were visiting their son, Edward Graham and family over the weekend

Mr. and Mrs. Hubert Dobbs and Mrs. Vernie Estep of Corbin, Ky., visited Mr. and Mrs. W. F. Rowlett Wednesday of last week.

Mrs. M S. Martin was a business visitor in Pennington Gap last Friday.

Mr and Mrs. Bruce Huffine of Bristol spent Sunday with Mrs. Carden Davidson.

The WMU of the First Baptist Church met for their regular meeting in the home of Mrs. Edward Graham.

We honor our GRADUATES

Bob's Texaco Service Center

Robert Orr, Bill Miles, Ricky Edens, Burl Livesay

Jonesville, Va.

Congratulations, Graduates

May Your Travels Lead You To Health, Happiness And Success In All Future Endeavors

Magic Wand Car Wash

Pennington Gap

We are proud of you, graduates, and we wish you the best of luck in all your future endeavors.

J & E AUTO SALES

Earl Johnston and Claude Ely

Phone 546-2491 Pennington Gap, Va.

CONGRATULATIONS
Lee County Graduates of 1969

YOUR SUCCESS DEPENDS ON YOU

Mary Ethel and David Jessee

WOODWAY STONE CO.

Woodway, Va.

Yes, The Future Is Yours - - Filled With Glowing Opportunities Beyond Your Fondest Dreams. We Sincerely Hope You Will Take Advantage Of Yours and We Wish Every Success In Your Endeavors

THE ECONOMY STORE

Mr. and Mrs. Jake Chinsky, Mr. and Mrs. Jess Buck and Son

Pennington Gap, Va.

CONGRATULATIONS

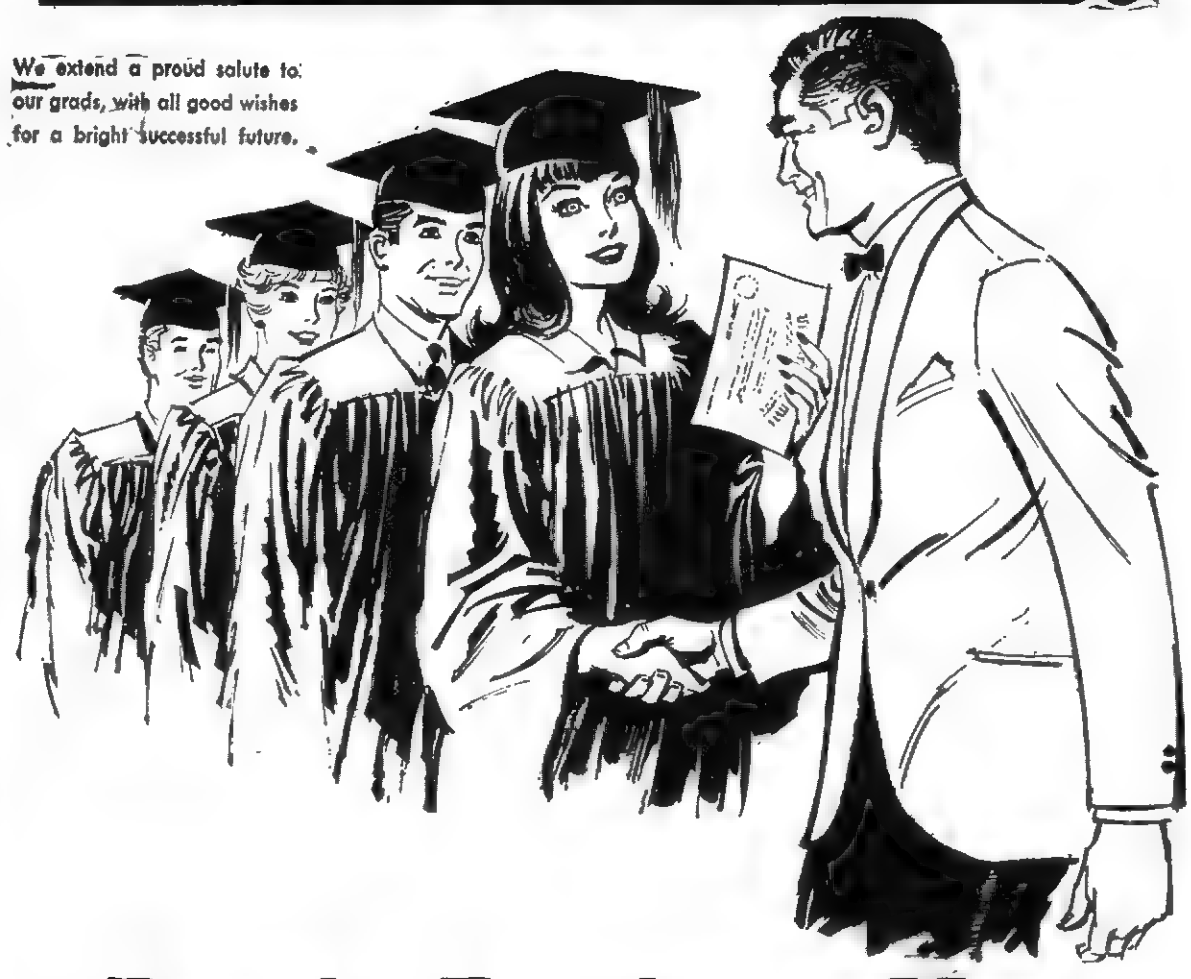

Rasnic Furniture Mart

Pennington Gap

Rasnic Farmers Drive-In

Pennington Gap

Hail Grads!
We think you're Grand!

As You Receive Your Diplomas Remember That We and Your Many Other Friends Wish For You The Fullest Measure Of Success and Happiness

HOMELAND MARKET

Mr. and Mrs. Clyde Poe, Owners
Carol Hammonds, Sam Sharpe
Mr. and Mrs. Wright Kirk, and Lonera Stapleton
Frances McDavid, Ruth Evans, Donna Poe, Gary Martin

383-7561 St. Charles 546-1401 Stone Creek

GRADUATES

It's Your Day

We Have Enjoyed Knowing You and Serving You

It Is Our Sincere Hope That You Will Continue

To Visit Us and - We Extend To You Our Hearty

and Sincere Congratulations On Your Graduation

CUMBERLAND BOWL PARK RESTAURANT

Jonesville, Va.

Social Security Funds Adequate For Next 75 Years

Did you ever wonder where your social security taxes go? Did you ever worry that the social security system might go broke before you ever became eligible for monthly benefits. Here is some information that should set your mind at ease on both questions, a spokesman for the Middlesboro office said.

Social security taxes go into a federally administered trust fund. This trust fund is used only to pay social security benefits and the operating expenses of the Social Security Administration. Any money which is not needed currently for these purposes is invested in United States Government bonds. A board of trustees, composed of the Secretaries of Treasury, Labor, and Health, Education and Welfare, is responsible for holding the funds and for making reports on them to Congress.

From time to time rumors and reports are started which try to show that the trust funds are going broke or are not soundly financed. These reports are false.

The social security system has been reviewed a number of times by groups of independent, non - governmental representatives of business, insurance, and labor organizations, and found to be soundly financed. The estimates available covering the next 75 years show that income from contributions and interest on invested assets will be more than enough to finance all present and future benefits as they fall due. In fact, since the law provides for compulsory coverage of future generations of workers, the social security system is as financially sound for the future as it is for the present.

Head Starters Visit Vocational School

Elk Knob Head Start children visited the Lee County Vocational School at Ben Hur, last week.

The girls, including Connie Sawyers, Louise Callahan, Connie Childress and Mary Davis spent most of their time in the Cosmetology department where their hair was styled and set.

But not the boys — they spent their time in places like the Auto Mechanics, Electricity, Masonry and Welding Departments. The boys making the trip were Scott Haynes, Jimmy Shupe, Steven Huff, David Yeary and Todd Coleman. David Rivers was absent that day.

The children were accompanied by their teacher, Mrs. Ruth Christian.

JONESVILLE

Mrs. Blane Hines and Mrs. Elliott Van Nostrand and daughters, Alice Van Nostrand, Sue, Cherry and son, Robert of Va. Beach visited Mrs. Kelsey Terry for a few days.

Mr. and Mrs. Doyle Leonard and family have moved to Jonesville from Rose Hill. Mr. Leonard is employed by Davidson Funeral Home.

Mrs. James Burke and daughter Betty Memmer and daughter, Betsy from Lafayette, Ind., were visiting Mr. and Mrs Leo Diffenderfer for a week.

Mrs. Bee McNiel and Mrs. Adella Davidson were luncheon guest of Rev. and Mrs. W. C. Summar in Oak Ridge Saturday.

Success TO OUR GRADUATES

Good Grooming Is One Of The Many Keys To Success. We Have Enjoyed Serving You During Your High School Career. - - - Our Best Wishes Go With You For Continued Success.

PEARL'S BEAUTY SALON

Member of National and State Hairdressers and Cosmetologist's Association

Phone 383-7481 St. Charles, Va.

Success to our Grads!

Hard work has brought you to this first great milestone!

With the record you've made, it is needless to say, we, at Bartley's are proud of our Seniors today.

We've enjoyed having each of you visit with us and want you to continue to stop in to see us often.

BARTLEY'S FRUIT MARKET

Pennington Gap Phone 546-1514

"Home of Fresh Fruits and Vegetables"

Congratulations Graduates ...you made the grade

As Commencement approaches, we raise our voice in a cheer for our graduates. We have been proud to have served them, and we are proud to offer an outstanding selection of graduation gifts for them.

We carry a large selection of Greeting Cards

Stella Conn, Darline Stapleton, Ola Greer

Stella Conn's Variety and Fabric Shop

Phone 346-2699 Jonesville, Va.

GOOD LUCK - - - - -

Grads Of 1969

We Wish You Much Happiness And Success In The Years That Lie Ahead, and Hope Everything Good Comes Your Way.

Lee Insurance Agency, Inc.

SNYDER HARRIS, Manager

"Your Independent Insurance Agent"

GENERAL INSURANCE

Fire - Auto - Life

South Main Street Phone 346-1932

Jonesville, Virginia

CONGRATULATIONS TO OUR GRADUATES

Of 1969

Your achievements have made us proud, and with this pride we look forward to hearing more about you in the future.

Your dealer for Ford Tractors and Implements —Genuine Ford Parts and expert repair service at any time.

Ray Bledsoe

Lee Tractor and Implement Co.

Jonesville, Va. Phone 346-2022

Best of Luck GRADS!!

Happy day Graduates

- - - And It Will Be Even Happier With A Gift From Our Store

Fishing Equipment, Rifles, Shotguns

Sporting Goods, Hair Dryers

Record Players

Let Us Frame Your Diploma

Pennington Hdwe. & Furn. Co.

Pennington Gap, Va.

SUCCESS to our GRADS

Diplomas Today! Tomorrow The World

Yes, Today You Are Still A High School Student. Tomorrow You Will Be On Your Way To New and Wonderful Experiences.

We Know You Will Reach Your Chosen Goals In Life. We Wish You Much Success

Ralph and Dixie Bledsoe

BLEDSOE SERVICE STATION

"The Place To Go For Your Gulf Products"

BLEDSOE'S SPEED WASH

Coin Operated Laundry and Dry Cleaning

Pennington Gap, Va.

Gifts that say...Well done, Grads!

And To Your Other Well Wishers, We Suggest

Big Swinger Cameras - New, Just Out

Polaroid Cameras - Regular Size

Elgin, Timex Watches

FOR GIRLS:

Costume Jewelry

Coty and Max Factor Cosmetics

FOR BOYS:

British Sterling and English Leather Grooming Aids

Russell Stover - Hollingsworth Candy

Good Selection Of Stationery

Graduation Cards and All Other Occasion Cards By Ambassador

THE DRUG SHOP

John C. Marion, Pharmacist

Phone 546-2766 Pennington Gap

HAPPY GRADUATION DAY

CONGRATULATIONS

Grads of '69 – Lee County High Schools

Your graduation from high school is an important Key To Success

Our specialty, neat, clean clothes is also a key to success . . . We wish you every success in your chosen career . . . It has been our pleasure to serve you and we look forward with pleasure to serving you for many years to come

Fletcher's

and Employees

Pennington Gap, Virginia

Phone 546-1524

Member of National Institute of Cleaners and member of Virginia Association of Launderers and Cleaners

Not all of Doctor Kinser's patients are as pretty as little Miss Teresa Watson, the 5 year old daughter of Mr. and Mrs Glen Watson of Jonesville. Here he checks her temperature

Mrs. Janice Robbins works on records at one of the nurses' stations in the new wing of the hospital.

IN THE X-RAY ROOM — Mrs. Helen Pierce and Mrs. Virginia Lou Wallen "take the pictures." Here they work at filing patient's X-Rays

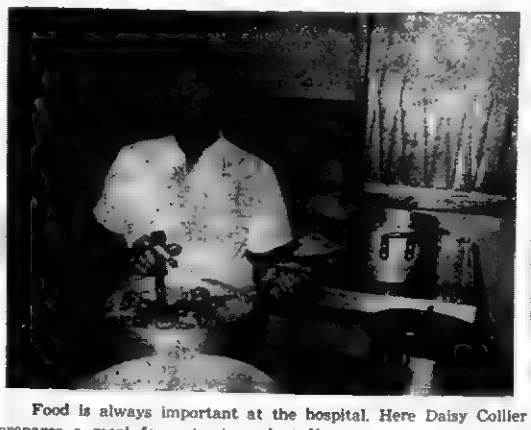

Food is always important at the hospital. Here Daisy Collier prepares a meal for patients and staff.

Mrs. Minnie Smith, seated, of Rose Hill, gets a treatment from therapist Mary Ethel Quillen

HOSPITAL
from page one

law without being a merchant law without bein a lawyer . . medicine without being a doctor . . . . merchandizing without being a merchant . food without being a dietician and people without being a priest that man is a hospital administrator

He is a man who must know something about everything and everything about something to do his job. He is a highly trained specialist who has a bachelor' degree in any field he chooses but then must spend two years at a school of hospital administration

Then he becomes one of the 7,172 administrators in the country, facing all the problems that turn hair gray the high cost of hospital care . . . personnel shortages . matching wages with those current in the community . . inter-departmental conflicts . the hospital image in the public eye medicare and medicaid comprehensive health planning the constant search for money to meet the needs These are just a few of the problems he faces. Nevertheless he is still the middle man between the patients and his personnel and his ultimate bosses the Board of Trustees.

If the public understands little about the job of the hospital administrator it probably isn't aware that the emergency room in a hospital is the place that was never meant to be. It is one reason why hospitals lose money. It is also one reason hospital care is so high.

A hospital can never close its doors. It can never deny help to any person who needs it. It cannot work on a daily 9 - 5 basis There must be a group of highly-trained professional and non-professional people there 24 hours a day, seven day a week to keep it functioning. There are no Saturdays and Sundays off for a hospital

The emergency room — while it was never meant to be is one effort of the hospitals to catch a community before it needs hospital care, to save the public the added expense of in-patient treatment, and to keep available immediately hospital beds for those who really need them.

But the emergency room originally was intended as only a World War II stop-gap measure when so many doctors were on the battlefield The public became so accustomed to this service that the emergency room became standard hospital procedure This in turn boosted further the ever-growing demand for hospital service.

If the average citizen in the community knows little about the background of the hospital emergency room he also may not realize that 50 per cent of the staff of a small community hospital, for example is composed of employees the patient seldom if ever sees. Yet, these employees play a vital role in the patient's health care.

The medical records employee, for example, logs the patient's chart that becomes a permanent case history on each patient should future need develop and is available — if necessary — to attorneys, doctors, insurance agents and the Joint Commission on Accreditation of Hospitals.

The cook, the pot washer and the dietician — these people the patient never sees. But suppose the cook forgets to wash his hands. An epidemic could well develop. Suppose the guy in the housekeeping department doesn't mop the floors properly? Infection may set in among one or more patients.

There are countless other employees on a hospital staff seldom or never seen by the patient: The clerical worker, electrician, boiler operator, carpenter, accountant, not to mention the personnel director or even the administrator.

There is no minor job or duty performed in a hospital that does not directly affect the care of one patient.

Today, Dr. Setzler and Dr. Kinser care for more patients than ever before. As in most other fields, there is a scaracity of doctors, nurses and so on down the line.

Lee General Hospital was founded on the basis of a need. It has met this need by improving and increasing its facilities.

DOT COMMUNITY

Mr. and Mrs. Leonard Crabtree and daughters were in Kingsport on Saturday.

Mrs. S. E. Holt, Mrs. Mary Smith and Lynn were in Knoxville during the weekend. They were visiting Mrs. Milton Harmon who has been a patient in the hospital. Mrs. Harmon is the daughter of Mrs. Holt.

Mrs. Martha Callahan, Mrs Willie Hyden, Mrs. Joyce Parsons, Mrs. Joyce Gilbert, Mrs. Pat Hobbs and Miss Sharon Gilbert were among those who went to High Knob on Firday to begin a five day course to train to be qualified Girl Scout leaders.

Mr. and Mrs. Bill Stanley of Ohio were Sunday night guests of Mr. and Mrs. Frank Moore.

DIPLOMAS TODAY... TOMORROW THE WORLD!

May We Join With Your Many Friends In Extending Congratulations and Wish For You the Best That Life Has to Offer

"YOUR HEADQUARTERS FOR YOUR GRADUATION GIFTS"

BILL and BILLIE

Campbell's Department Store

JONESVILLE PENNINGTON GAP

SUCCESS to our GRADS

Graduation is not the finish; rather, it is a bright beginning for the Seniors. As you make the first step in this new beginning, we offer our sincerest good wishes and a hearty "WELL DONE!"

FRIGIDAIRE APPLIANCES

We will give you the best service possible when you buy an Appliance from us.

HOME APPLIANCE COMPANY

E. H. "Gene" Elliott — Cecil Evans
Robert Blanton — John H. Clark

Pennington Gap Phone 546-2731

Congratulations

You've Made It Grads and We Are Proud Of You! Soon You Will Discover All Your Hard Work Was Worthwhile. Congratulations and Good Luck In Your Future Endeavors.

Arthur T. Burchette
County Clerk

Creed Chadwell
County Sheriff

J. K. Newman
County Treasurer

Ikey Parkey
Commissioner of Revenue

Emory H. Crockett
Commonwealth's Attorney

GREAT

GIFTS FOR THE GRADUATE!

FOR THE GIRLS
Mojud Hose
Playtex
Bras and Girdles
Shorty Pajamas and Gowns by Movie Star
Speidel Bracelets and Watch Bands
Costume Jewelry
Swim Suits
White Dresses and Shoes

FOR THE BOYS
Speidel Bands and Bracelets
Swim Trunks
Wash "N" Wear Trousers
Short Sleeve Sport Shirts
Samsonite Luggage
Bulova, Elgin and Gruen Watches

- and many other Graduation Gifts

We thank you for your interest in us and your patronage

Novelty Clothing Co.

Dry Goods, Clothing and Shoes
Jack Pearce, Owner

Phone 546-2621 Pennington Gap

. . . the Future Is Yours, Grads! May You Soar to the Heights of Success

It's "Take-Off Day" . . . time to congratulate our wonderful graduates! We salute you, grads . . . with deep pride in your present achievements, high hopes and heartiest wishes for a future full of accomplishments. As you "take off" toward new goals, may Commencement truly be just the beginning of exciting opportunity and attainment, and may you soar to even-greater heights of success. The sky's the limit . . . the future is yours!

OFFICERS, DIRECTORS AND EMPLOYEES

Lee Bank & Trust Company

Pennington Gap St. Charles

Flatwoods High School Seniors

Commencement Exercises Set For May 25-30 At Flatwoods HS

Commencement exercises at Flatwoods High School will be held on Sunday, May 25 and Friday, May 30.

The Reverend Dr. Aldridge, president of Clear Creek Baptist Ministerial Institute, Pineville will deliver the class sermon at Flatwoods High School on Sunday, May 25, at 11:00 a. m.

On Friday, May 30 at 8:00 p. m. the graduation exercises will take place in the auditorium.

The program will be presented by the five seniors with the highest scholastic standing. The theme of the program will be — "Don't Give Up."

Following is a roster of the members of the 1969 Senior Class at Flatwood High School.

Stephen Carroll, Larry Collins, Gary Cope, Jack Fortner, Wayne Herrell, Melvin Long, Lynn McNiel, Robert Moore, David Owens, Jerry Seabolt, Darrell Yeary, Dianne Arnett, Marie Arnett, Abbigail Carroll, Sandra Carroll, Sandra Collins, Linda Cope, Darlene Cosby, Dorothy Cress, Kathy Crumley, Betty Hall, Luada Marcum, Pamela Mason, Brenda Minor, Sandra Neal, Teresa Russell, Angela Scott.

Complete Line Of
PLUMBING SUPPLIES
JONESVILLE
BUILDING & SUPPLY
Phone 346-1033

Top Honor Students At Flatwoods High

Brenda Carol Minor, the daughter of Mr. and Mrs. Carl Minor of Rt. 1, Jonesville, is the valedictorian of the senior class at Flatwoods High School

Miss Minor has a grade average of 96.60. She plans to attend VPI, where she will major in Home Economics.

Salutatorian of his class at Flatwoods High School is David Owens son of Mr and Mrs Dee Owens. Rose Hill

Young Owens has a grade average of 95 80

He plans to attend Berea College where he will major in Math and Electrical Engineering.

GREETINGS GOOD WISHES GRADUATES!
"Pretty Is As Pretty Does" and You Have Done Well, We Have Enjoyed Helping You Stay Well Groomed and We Wish You Every Success.
MICKIE'S BEAUTY SHOPPE
Mickie Courtney, Owner
Barbara Collingsworth
Jonesville, Va. Phone 346-2510

SUCCESS to our GRADS
It's A Happy Day '69 Grads, We Salute Your Achievement and Extend Our Best Wishes
VAN B. GRABEEL STORE
"General Merchandise"
Rose Hill, Va.

TO OUR GRADUATES
To All Of Our Young Friends We Wish To Add Our "Hearty Congratulations" for a Job Well Done.
THE SANDWICH SHOP
Mrs. Lula Bowman
Pennington Gap, Va.

Congratulations Classes Of 1969
. . . We salute you, Lee County Graduates
May each of your dreams and ambitions come true in the days to come
SPIC AND SPAN CLEANERS
Jonesville, Va.

Nice Going, Grads!
Roe Would Like To Wish You Success, In All That You Do and Then Say "So Very Proud Of You."
ESSO
ROE'S ESSO
Roe Wilder and Employees
Jonesville, Va. Phone 346-2708

BARGAINS AT BOWEN'S
In Used Appliances and Furniture
Repossessions and Trade-Ins
1/2 Price
1 Norge Heavy Duty 12 Lb. Automatic Washer
Used 2 Years
1 Norge Heavy Duty 12 Lb. Electric Dryer
Used 1 Year
1 Westinghouse Deluxe Automatic Washer
Used 1½ Years
Repossessed Athens Coal Range, Like New - $129.00
Repossessed Bed Room Suite - Now $99.00
Slightly Damaged Maple 50 in. Hutch and Buffet 20% Off
Slightly Damaged Maple 40 in. Hutch and Buffet 20% Off
2 Nice Maple Drop Leaf Tables, 4 Chairs Each, (One Solid Maple) 20% Off
1 Set Full Size Posturepedic Box Springs and Mattress (Discontinued Cover) Reg. $79.95 - Going For $65.00
All Guaranteed and Ready To Go
2 Dinettes - 7 Piece Deluxe Used 1 Year 40% Off
1 Jade Green - 1 Charcoal
Other Living Room Suites - Dinettes - Electric Ranges - Tables
One Of Lee County's Largest and Oldest Furniture Dealers
Travel A Little — Save A Lot
BOWEN'S FURNITURE STORE
Day Or Night Phone 346-2093 — Open Until 7:00 P. M.

Graduates You're the Greatest
We Add Our Congratulations to Those You, Have Already Received. We Are Indeed Proud Of All Of You.
Carroll's Parts and Auto Sales
Jonesville, Va.

Move Up Day
Lee County Graduates of 1969
We wish to join in with the many others in extending our best wishes to all of you. We know you will go far in your chosen fields.
C. M. Lawson Building Supplies
Rose Hill, Va.

Our Best Wishes For A Successful Future Go With You As You Move Into A New and Wonderful World.
SERVICE GROCERY
Mr. and Mrs. Montague Anderson — Mrs. Loretta Bailey and Mrs. Mary Wolfver
Pennington Gap Phone 546-1225

Congratulations CLASS OF '69
May The Best Of Everything Be Yours
a New Life BEGINS AT Commencement
HAPPY GRADUATION DAY
A Time For Parents To Show They Are Really Proud Of Their Daughter Or Son By Bringing Them By Our New and Used Display Lot In East Pennington and Helping Them To Start Down The Highway To Success In America's No. 1 Automobile From The Dealer Most Trusted In Lee County For Over 45 Years.
Jessee Chevrolet Sales Company, Inc.
"Where Honesty Is More Than Just A Trademark"
See or Call: Jimmy Jessee - Cecil Sadler - Paul Parsons
Pennington Gap

MOHAWK means fine

CARPETING

choose from our wide selection now on display ● the quality you buy today will reveal itself over years of beautiful service.

FREE ESTIMATES

ROGERS HOME DECORATORS

ceramic tile ● inlaid vinyls ● expert installation

Phone 546-1431 Pennington Gap

GRADUATES

It's Your Day

We Extend A Wish For The Best To

Each Member Of The Graduating

Classes Of 1969

CLINE FERTILIZER CO.

Ewing, Va.

WELL DONE, GRADS!

We salute our graduates. and we're ready to help graduation gift shoppers, too. Come in, be surprised by the number of pleasing, low-priced gifts you can select here for your graduate.

CUMA'S

Pennington Gap

Congratulations Classes Of 1969

You Have The Key To Success

. . . use it wisely!

Bailey - Robbins Furniture Co.

Clyde Bailey, Manager

Phone 546-1512 Pennington Gap

Hail Grads!

We think you're Grand!

To You Our

Friends

Of The 1969

Graduation

Classes

We Wish A Life Filled With Happiness. We Hope You Will Continue To Attend The Movies For That Extra Bit Of Pleasure and Enjoyment

LEE THEATRE

Augusta and Dan Farmer

Pennington Gap, Va.

Seated, Miss Hazel Lyttle. Standing, left to right, Debra Jean Robinson, Mrs. Viola Emmette and Mrs. Lucie Jenkins.

Mrs. Fugate pins gold bar of honor on Mrs. Betty Harber.

Delta Kappa Gamma Presents "Pied Pipers?" – A One-Act Play

Drama was introduced into Alpha Chi Chapter of Delta Kappa Gamma Society, International when Mrs. Lucie Jenkins presented her one-act play "Pied Pipers?"

Meeting at Shelubrne's in Pennington Gap, the Alpha Chi's were greeted by the page (Mrs. Lana Kay Sergent) and handed "mail" from a golden antique tray. Each envelope contained a program done in crimson on gold with an interesting Pied Piper etching.

The opening scene, set in early 1929, Austin, Texas dealt with the structural pattern and preparation for the founding of a new Society, Kappa Gamma Delta.

Miss Hazel Lyttle played the lead, doing a magnificient portrayal of Founder Dr. Annie Webb Blanton. The past came alive as they listened to her dramatic soliloquy. She used words generously and well.

Dr. Blanton spoke of the vast potential of her experimental organization. She described it as an agency for representing educators to themselves and to the world as real people of high professional attainments. She praised the women who has cast their lot with the untried undertaking and read excerpts from their acceptance letters. She said of Sue King, "Sue provides me with fresh insights" and of Ruby Cole, "A lady of patience and good judgement, hoping for me that I, like the Pied Piper, may draw thousands

turn to page eleven

MULLINS ELECTRIC

Licensed Electrical Contractor

All Types Electrical Wiring

Free Estimates

Call 546-1508 Pennington Gap

Good Luck

TO THE CLASS OF '69

Sambo Says —

Here's to a great future, grads, with every good wish from us.

SHUBERT SHELL SERVICE

Pennington Gap

Success to our Grads!

We Wish You Every Success

In All Of Your Future Endeavors!

PETERS

Battery and Radiator Service

Ralph and Delores Peters and David

Pennington Gap Phone 546-1922

Congratulations Graduates ...you made the grade

I take great pleasure in extending hearty congratulations to the members of the 1969 graduating classes of Lee County

Transistor Radios, Television Sets

Furniture, New Holland Parts

Baler Twine

ROLLER'S STORE

Lona Roller

Dryden, Va.

Dryden Couple To Be Honored On 50th Anniversary

Mr. and Mrs. Henry Parsons of Dryden will celebrate their fiftieth wedding anniversary, Sunday, May 18.

Their children will honor them at their home from 1:00 to 5:00 p. m., on that date.

WOODWAY

Mr. and Mrs. Ray B. King had their entire family home last weekend, namely Airman and Mrs. Don King and children, Dover, Del., Mrs. Darryl Roberts, Beckley, W. Va., Mr. and Mrs. Robert Simerley and family, Bristol, and Mrs. Gary Williams and son, Pennington. Airman King recently returned to the States after a tour of duty in Korea.

Elk Knob Head Start enjoyed a trip to the Pennington Gap Public Library Wednesday. They were shown film strips and instructed in use of the Library by Mrs. Jack Keith and Mrs Dillard Graham. The children were accompanied by their teacher, Mrs. Ruth Christian and a parent, Mrs. C. M. Callahan.

The Ladies Circle of Mt. Carmel Church had their regular meeting Thursday evening. Mrs Elmer Williams led the worship service. Hostesses were Mrs George Thomas and Mrs. E. R. Hilton. A pink and blue shower was given also honoring Mrs. Bobby Wright Jr.

Woodway Ruritan Club will meet Saturday, May 17, 7:30 p. m.

Best of Luck GRADS!!

To The Lee County Seniors We Offer Our Sincerest Good Wishes and A Hearty "Well Done."

Mr. and Mrs. Luke Jones

DRIFTWOOD DRIVE-IN

CONGRATULATIONS—

. . . We salute you, class of '69

May each of your dreams and ambitions come true in the days to come

HARTLEY FURNITURE CO.

Alice and Claude

Mildred and Hudson

Pennington Gap

Graduates you're the Greatest

We're Proud Of The New Seniors. Their Record Of Accomplishment Will Be Long Remembered. We Wish Each Of The New Graduates A Lifetime Of Success

ARNOLD BEAUTY SHOP

Arnold B. Hensley, Grace Morefield

Pennington Gap, Va. Phone 546-1331

Congratulations

Lee County Graduates Of '69

We Once Again Would Like To Wish Our Young Friends The Best Of Everything In Life

GIFTS FOR THE GRADUATE!

The Place To Go For Greeting Cards, Singles or Boxes - - and Many More Items To Choose From For Your Favorite Graduate

Robinette Jewelry and Variety Store

Mr. and Mrs. Charles W. Robinette and Employees

PENNINGTON GAP, VIRGINIA

SUCCESS to our GRADS

GOOD LUCK - - - - - - - - -

Lee County Graduates Of 1969

We Wish You Much Happiness and Success In The Years That Lie Ahead, and Hope Everything Good Comes Your Way

Chappell's

CHAPPELL'S DAIRY

Jonesville, Virginia

"IT MAY BE GOOD AND NOT BE OURS, BUT IT CAN'T BE OURS AND NOT BE GOOD"

Happy day Graduates

ROLLER MOTOR CO.

PHONE 546-1121 DEALER LICENSE NO. 978 PENNINGTON GAP

PLYMOUTHS

62 Valiant 4-Door Wagon, 6 Cylinder, Straight Drive, One Owner, Clean, $895.00.

68 Fury III, 4-Door Sedan, 25,000 Actual Miles, Automatic, Power Steering, Power Brakes.

PONTIACS

63 Catalina 2-Door Sedan, Automatic Transmission, Locally Owned, $895.00.

63 Star Chief, 2-Door, $895.00.

OLDSMOBILE

65 F-85, 2-Door Sedan, V-6, Straight Drive, One Owner and Clean, $995.00.

63 Super 88, 4-Door Hardtop, V-8, Automatic, Power and Air, $795.00.

62 F-85, 2-Door, Convertible, Clean, Automatic Transmission, Bucket Seats, $595.00.

FORDS

66 Ford Falcon 2-Door, 6 Cylinder, Straight Shift, $1295.

64 Galaxie, 2-Door Hardtop, V-8, 3-Speed Transmission, $995.00.

64 Custom, 4-Door Sedan, Small V-8, Straight Drive, $995.00.

64 Ford Fairlane Station Wagon, 4-Door, Automatic, V-8, Just Like New.

63 Galaxie, 4-Door Sedan, V-8, Automatic Transmission, Locally Owned, $895.00.

63 Fairlane, 4-Door Sedan, V-8, Automatic, Locally Owned, $795.00.

63 Galaxie, 2-Door Hardtop, V-8, Power, New Paint, $695.00.

62 Galaxie, 2-Door Sedan, V-8, Automatic Transmission, $695.00.

53 Chevrolet 2-Ton Truck With Dump Bed, Only $295.00.

65 Chevrolet Pickup.

INTERNATIONAL

65 1 HC, ½ Ton, Pickup, Good Rubber, 6 Cylinder, $1395.00.

67 20 Ft. Layton Eelf Contained Camper, $2795.00.

69 Harley Davidson, Fully Equipped, $2695.00.

66 BSA Motorcycle, Only 4,000 Miles, $295.00.

67 Soskie Motorcycle, Like New, $150.00.

67 Harley Davidson, Fully Equipped, Low Mileage, $1595.00.

59 Volvo 2-Door, $200.00.

DELTA KAPPA

from page ten

of women educators into Kappa Gamma Delta."

The dedicated Founder, realizing her need for rest, thought of Leonardo DeVinci's remark about his painting "The Lord's Supper," "When I pause the longest I make the most telling strokes with my brush." She put her work aside, chose a book, read, then turned again to thoughts of her developing enterprise. She voiced a desire to glimpse the future and see a chapter—one brusting with energy which is the necessary accompaniment to high achievement.

In this atmosphere of fervent hope for success, when the hours of night stretched into early morning, fatigue overtook Dr. Blanton and she drifted into sleep.

Scene two brought the Pied Piper (Debra Jean Robinson, granddaughter of charter member Nell Carter) into the act with the announcement that Dr. Blanton's wish would be granted!

The Piper's irresistible tune brought the narrator (Lucie Jenkins) onto the scene with news that Alpha Chi Chapter had been selected to present a Founder's Day Program for Dr. Blanton on the fortieth birthday of Delta Kappa Gamma.

The page appeared and introduced the members of Alpha Chi.

The narrator spoke of Dr. Blanton's society with its small beginning having become the largest of its kind in the world. She mentioned Alpha Chi's little band of 16 and with pride related, 'Part of our heritage is the freedom to grow, to explore, and to attain new heights.' We shall keep in mind Eleanor Roosevelt's words, "It is better to light one little candle than to curse the darkness."

Mrs. Jenkins likened charter member Viola Emmett to Founder Mamie Bastian. "She is the epitome of buoyant living, of the humorous remark and infectious optimism. In her devotions, she emphasizes that we value things of the heart. Her topic "Follow the Master" is an appropriate choice for the "Pied Pipers?"

In introducing Miss Kathleen Burchett, Mrs. Jenkins said, "Kathleen, like Founder Ruby Cole, strives for perfection. When she has a part on a program it is a thoughtful contribution to the theme. This evening, in "Pied Piper Values," she will remind us of our obligations to those we teach.

The narrator quoted Calvin Coolidge, "No person has ever been honored for what he received. Honor has been the reward for what the gave." Chapter President, Betty Harber, because of her significant service to Delta Kappa Gamma on the chapter, state and national levels was given the golden pin of honor — the president's bar, and was pinned by first vice-president, Mrs. Clara Fugate.

Mrs. Jenkins continued, "Music is one of the fairest and most glorious gifts of God, to which Satan is a bitter enemy because it removes from the heart the weight of sorrow and the fascination of evil thought." The dream of a great composer was that music belong to everyone. That dream became a reality for Henrietta Smith. She highlights each chapter meeting in song and we are proud that her part in our Founder's Program is the singing of your composition "The Delta Kappa Gamma Song."

The play ended with the Piper awakening Dr. Blanton and our hearing her happy exclamation, "A beautiful dream—no, it is real—my Pied Pipers, the Alpha Chi's at work, translating their vows into deeds, performed!"

Mrs Nell Carter, the gracious hostess led the cast of "Pied Pipers" and other members to the Banquet Room to continue the Founder's Day celebration.

Complete Line Of
ELECTRICAL SUPPLIES
JONESVILLE
BUILDING & SUPPLY
Phone 346-1653

CONGRATULATIONS TO OUR GRADUATES

It is Our Sincere Wish that each of you seniors of Lee County will achieve the goal you seek.

Automobile — Life — Fire — Hail and Mutual Funds
America's Most Progressive Insurance Organization

R. O. "Snook" Shelton

Shelton Insurance Agency
REPRESENTING NATIONWIDE
Pennington Gap, Va.

Well Done GRADS

Congratulations To Our Graduates

Yes, We Are Proud Of your Achievements and Your Desire To Excel. We Know You Will Go Far In Your Chosen Field.

Ed Graham and All The Employees

G & G SUPERMARKET
Jonesville, Va.

MR. FARMER

Be Particular About Your Tobacco Fertilizer

USE TOBACCO FERTILIZER MADE OUT OF NITRATE OF POTASH

Nitrate Of Potash Increases Your Tobacco Crop Values Substantially, So For Higher Profits, Be Sure To Use The Fertilizer That Is High In Nitrate Nitrogen and Potash and Low In Chlorine

YOU CAN GET THIS KIND OF FERTILIZER AT THE

CLINE FERTILIZER COMPANY
EWING, VA. PHONE 367-4144

Better Leaf Quality
•
Higher Yields Per Acre
•
Greater Income Per Acre
•
More Profit Per Acre

SAVE MONEY — SAVE TIME — CALL CLINE!

NEED A WATER WELL?
--- Call ---
Welch Brothers
Tazewell, Tennessee
Area Code 615-626-5302

Another Load Just Arrived
Sealy's Mattresses
Still On Special Sale
At Bowen's - Save $20
BOWEN FURNITURE STORE
Day Or Night Phone 346-2093
— — — Open Until 7:00 P. M. — — —

Success to our Grads!

It's a happy day '69 graduates of Lee County. We salute your achievement and extend our best wishes.

Your Official Car Inspection Center
Hugh Rowlin, Owner and Employees
HUGH'S GARAGE
Rose Hill, Virginia

It's a proud day, class of '69 - we join family and friends in saluting your achievement.

ROWLETT'S STORE
Mr. and Mrs. A. E. Rowlett, Virginia, Margaret and Ray
Rose Hill, Virginia

To Our Graduates From Over Lee County We Extend Our Thanks For Your Patronage. Continue To Visit Us As Often As You Can.

DIPLOMAS TODAY... TOMORROW THE WORLD!

Lillian Cheek, W. L. Whited
KNOB DRIVE-IN
Woodway, Va.

Congratulations
On Your Graduation
P & P Wholesale Grocery Co.
Mr. and Mrs. Jimmy Fletcher
Pennington Gap, Va.

Visit Our Greenhouse
Hanging Baskets - Dish Gardens - Potted Plants
All Types Garden Plants

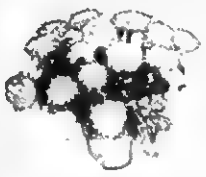

Geranium
Chrysanthemum
Marigold
Petunia
Scarlet Sage
Begonia

JOHNSON'S GREEN HOUSE
"We Grow Our Own - They're Fresh"
2 Miles West Of Jonesville
Dial 346-1350 Jonesville

DIPLOMAS TODAY... TOMORROW THE WORLD!

Congratulations Seniors Of Lee County High Schools 1969

And Best Wishes For A Bright Future

Joyce and Gayle Parsons and Family

PENNINGTON GAP ESSO SERVICE CENTER
Pennington Gap, Va.

ALL THE BEST to OUR GRADS

. . . We salute you, class of '69

ROGERS GIFTS ARE GREAT
Costume Jewelry, Pajamas, Gowns
Panties, Hose, Purses, Skirts, Blouses
Greeting Cards For All Occasions

Mr. and Mrs. Eugene Rogers

ROGERS 5c AND 10c
Pennington Gap — Jonesville, Virginia

A "Beautiful Impression" Is Always Important. We Have Enjoyed Helping You Stay Attractive All Through Your High School Career. We Hope You Will Continue To Visit Us As Often As Possible.

Hazel Edens, Roberta Edwards and Louise Livesay

STYLETTE BEAUTY SHOP
Member of National and State Hairdressers and Cosmetologist's Association
Jonesville, Va. Phone 346-1421

Attention Lee Countians

Your Representative For

The Equitable Life Assurance Society Of The United States

JACK C. HATCHER

Is At Your Service Night Or Day

P. O. Box 92 Telephone Bus. 679-1020

Norton, Virginia 24273 Res. 328-6666

Soil Stewardship Week, a nationwide observance which places emphasis on man's obligation to God as stewards of the soil, water and other related resources, will be celebrated locally, May 11-18, according to J. C. Wygal, Chairman, Daniel Boone Soil and Water Conservation district.

This year's observance with the theme "Confronting The Issues" underscores the responsibility which each citizen has in dealing forthrightly with current issues involving stewardship of renewable natural resources. The Daniel Boone Soil and Water Conservation District and some 300 companion Districts throughout the nation along with their State and National Associations are sponsoring the event for the 15th year.

Among the local events designed to encourage widespread recognition of Soil Stewardship

Week are showing of Soil Conservation film to all schools in Lee County.

Rev. Robert Copeland and E. G. Miller are planning to present a radio program with the Daniel Boone Soil and Water Conservation District Supervisor on Soil Stewardship. This program will be presented over station WSWV in Pennington Gap Virginia, on Saturday, May 10, at 12:30 p. m.

The Daniel Boone Soil and Water Conservation District has distributed upon request to churches of all faiths, program blanks, bulletin inserts, posters, and booklets created particularly for this year's observance.

Lee County ministers cooperating in this Soil Stewardship observance are Rev. A. M. Alders, Rev. Willard Berggress, Rev. Sheridan Buck, Rev. Taft A. Franklin, Rev. David Gilliam, Rev. Boyd Godby, Rev. Floyd Haun, Rev. E. G. Miller, Rev. R. L. Roberson, Rev. Ray C. Stafford, Rev. Robert Copeland.

The materials were prepared by the National Association of Soil and Water Conservation Districts in cooperation with a Soil Stewardship Advisory Committee composed of leading church men in the nation. The committee consists of the Rev. E. W. Mueller, Lutheran Council in the U.S.A., the Rt. Rev. John George Weber, National Catholic Rural Life Conference, the Rev. Harold S. Huff, Methodist Church, the Rev. Henry A. MaCanna, National Council of Churches of Christ in the U.S.A., and Dr. Wilson Brumley, Southern Baptist Convention.

Through the 1969 theme and in the attractively illustrated booklet, emphasis is placed upon confronting today's issues in this complex world.

For example, the booklet points out:

"In a million small worlds, as well as in the great one, our lives become evermore complex. Our attitudes toward natural resources, as toward so many other values, are changing. We are increasingly worried about resource quality. We become more particular about resource uses and out of these growing concerns an array of issues has emerged requiring judgment. We must consider these issues."

Pleiku, Vietnam (AHTNC) — One of the Army badges that soldiers wear with special pride is the Combat Infantryman Badge. It was awarded to Army Specialist Four Donald W. Sandlin near Uleiku, Vietnam, March 20.

Spec. Sandlin, whose parents, Mr. and Mrs. Don C. Sandlin, and wife, Mary, live in Keokee is assigned as a radio operator with Company B, 1st Battalion of the 4th IInfantry Division's 12th Infantry

---

PENNINGTON GAP

Miss Rose Minton has received a message that her nephew, J. F. Minton passed away April 30 at Naval Hospital, Bethesda, Md.

Thursday, May 8, Mr. and Mrs. J. V. Kelly accompanied Bruce, their son on his plane trip from Knoxville airport to Washington and returned by plane to Knoxville, Monday the 12. Bruce is a captain for United Air Lines. They visited Bruce and his family while in Washington, also stopped enroute to Washington and spent the night with their daughter and family, Mr and Mrs. Roy Grice of Knoxville

---

OUR

WANT ADS

GET RESULTS

Congratulations

GRADUATES!

Of Lee County High Schools

Your Friends — CHEVROLET OLDSMOBILE — From Harlan

Make our place your headquarters when in Harlan - - - You're always welcome

Robinette Chevrolet

INCORPORATED

J. R. Robinette, Frank Robinette and Clyde Johnson

Harlan, Kentucky

Phone 573-3530 South Main Street

Greetings GRADS

Our Sincere Congratulation and We Are So Very Proud Of You

A Gift For The Graduate — Bibles Or Testaments

COLD SPRING MARKET

Samuel Audia - Marjorie Audia

Pennington Gap, Va.

"May Your Entire Life Be Filled With Happiness Such As You Experience During Your Graduation.

Pennington Motel and Restaurant

Lydia Collins

Pennington Gap, Va.

PENNINGTON AUTO SALES

CLYDE B. EDWARDS FRED GARRETT

Phone 546-2341 East Pennington Gap

Dealer License No. 1838

CLEAN USED CARS

66 Chevrolet Impala, Super Sport, 2-Door Hardtop, V-8, Bucket Seats, White With Blue Interior.

66 Mustang, V-8, Straight Drive, Black With Yellow Interior.

65 Chevrolet Super Sport 2-Door Hardtop, Bucket Seats, Automatic Shift, A Nice, Light Blue Finish.

64 Chevelle Malibu, 2-Door Hardtop, V-8, Automatic, White With Blue Interior.

64 Chevrolet Impala, 2-Door Hardtop, V-8, Automatic, Power Steering and Brakes, Air Conditioning, Black With Red Interior.

63 Pontiac Star Chief, 4-Door, Solid White With Blue Interior.

63 Pontiac Grand Prix, 2-Door Hardtop, Automatic Shift, Power Steering, Power Brakes, Red With Red Interior.

63 Ford Falcon, 6 Cylinder, 2-Door, Green With Green Interior.

63 Chevrolet Impala, Super Sport, 2-Door Hardtop, 4-In-Floor, 327 Motor, Blue With Blue Interior.

63 Chevrolet Impala, 2-Door Hardtop, 283 Motor, Automatic Transmission, Green With Green Vinyl Top, One Of The Sharpest You'll Find

63 Oldsmobile 88, 2-Door Hardtop, Blue With Blue Interior.

62 Oldsmobile 88, 4-Door Sedan, Maroon With White Top With Matching Maroon Interior.

62 Pontiac Convertible, Red With White Top.

61 Chevrolet, 6 Cylinder, Straight Drive.

61 Chevrolet Impala, 4-Door, V-8, Automatic Transmission, Red.

60 Valiant 4-Door, Red Interior, Automatic Shift.

59 Chevrolet, 4-Door Hardtop.

59 Chevrolet 9 Passenger, Station Wagon, 4-Door, V-8, Automatic. 58 Ford Pickup, V-8.

51 Ford Pickup, ½ Ton, Good Tires, Solid Black.

Congratulations

CLASS OF '69

We wish you success in the future, Graduates, and to relatives and friends, we suggest . . . Make Graduation Day perfect with a most-wanted and practical gift from GIBSON'S.

Gift Certificate

Always A

Perfect Gift

NEW fashion colors!

GIFT IDEAS

VAN HEUSEN 417 COLLECTION

VAN HEUSEN

"417" VANOPRESS™

The traditional button-down oxford shirt now appears in lively new fashion shades for spring. And it features the fabric freshness of 50% Kodel* polyester and 50% cotton. This shirt will never wilt, because permanently pressed Vanopress keeps it looking smooth and smart. Available in many high fashion colors and in stripes.

Boy's Junior and Prep sizes 6-20.

Priced at $4.00 and $4.50

Men's sizes $6.00

Misty Harbor

New Styling - New Fabric

New Colors

Hats To Match

OTHER GIFTS TO PLEASE HER

Kayser, Pinehurst and Katz Lingerie

Mary Grey Colored Hose

Ship'N Shore Blouses, Jump Suits and Shifts

Russ Togs Sportswear

High Tide Swim Wear and Bra Dresses

Fritzi, A La Mode, Young Naturals, and Barnsville U.S.A. Dresses

FOR HIM

Wembley Ties

Swank Jewelry, Travel Kits and Billfolds

Hubbard Pants

Van Heusen and Jockey Knit Shirts

Levi's

GIBSON'S

THE PLACE TO GO FOR BRANDS YOU KNOW

FREE PARKING FREE GIFT WRAPPING

PHONE 546-1012 PENNINGTON GAP, VA.

Cas Walker, Charles Cridlin and All of the Cas Walker Employees Say, We Would Like To Shake Hands Personally With Each Senior In Lee County. Since This Is Impossible, We Take This Means Of Wishing Each Of You The Best Of Everything.

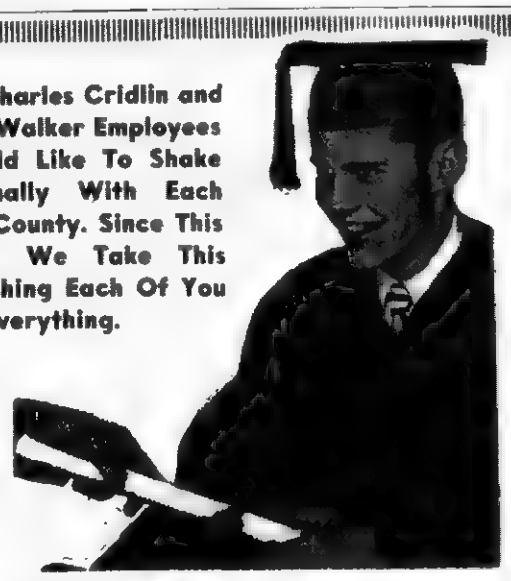

Cas Walker's

VIRGINIA FOOD CENTER

PENNINGTON GAP, VIRGINIA

Store Hours: Monday thru Thursday 9 A. M. - 7 P. M.

Friday and Saturdays 9 A. M. - 9 P. M.

Sundays 1 P. M. — 6 P. M.

Virginia
MAY 26 1969
STATE LIBRARY

POWELL VALLEY NEWS

"In the Heart of the Beautiful Cumberlands"

49 YEAR ★ NO. 21 | Pennington Gap, Lee County, Virginia, 24277 | Thursday, May 22, 1969 | Sixteen Pages ★ Ten Cents

Outstanding FFA Members

GET FFA AWARDS — Left to right, Warren Woodard - Soil and Water Conservation; Bill Parsons - Chapter Star Farmer and Tractor Driving; Phillip Burgin - Livestock; Robert Myers - Star Green Hand. Not pictured Harold Lambert - Agronomy; Stevie Surgerner - Farm Mechanics; Danny Bowen - Farm Safety.

Pennington Future Farmers of America Chapter members were hosts to their fathers and faculty members and other guests at the annual father and son banquet held last Friday evening in the Vocational Agricultural Shop.

In a brief ceremony one of their advisors, Bill Shelburne presented awards to those pictured and listed above

After this brief opening, the program was barbecued chicken with all of the trimmings served by Mr. and Mrs. C. B. Slemp and Mr. and Mrs. Bill Shelburne

Some 150 persons attended the banquet.

Bill Parsons served as master of ceremonies.

C&P To Change Terminology

May 18, 1969, customers of The Chesapeake and Potomac Telephone Company of Virginia started hearing the words, "Directory Assistance," instead of "Information" when they dial "411" or "O" for help in finding a number that doesn't appear in the phone book.

C. H. Bond, local manager of C&P, said the new terminology is more appropriate for the service it provides: assistance in finding numbers not in a customer's directory.

To some people, the name information has been misleading. Among the 216,000 daily requests (on an average business day) received by C&P's information operators in Virginia, many concern information for bus and train schedules, football scores, and other items not connected with telephone numbers.

Local directory assistance, of course, can be reached in the same manner a customer formerly dialed information. For directory assistance in other states, the area code, followed by 555-1212, can be dialed direct There is no charge for this directory assistance service.

According to Bond, other areas in the state will soon make this change to "directory assistance." He further stated that other Bell System companies are in the process of instituting this new terminology; and where already instituted, customers are provided better service.

It Could only Happen Here In Lee County

In Lee County, a drinking driver demanded a chemical test and passed out before it could be administered.

The trooper saw that he had it and was later told by the judge that he would have had no alternative but to acquit had not the test been given.

The defendant has the right to test evidence as much as does the prosecution.

Good Farming

by Joe P. Lyle

Mr. Leo A. Link, Extension tobacco specialist at Abingdon, Va., recently announced that two new herbicides had recently been added to the approved list to be used on tobacco in Virginia. They are Balan (Benifin) and Tillam (Pebulate). He offers the following suggestions:

"Balan is applied before setting tobacco plants and should be incorporated within minutes after application. Incorporation should be thorough, such as with power driven rotary equipment or cross discing. Whenever possible, application and incorporation should be done in the same operation.

"Tobacco may be set immediately following incorporation, or two to three weeks later. It seems that results are better if setting is delayed about a week following incorporation.

"Enide is applied as a postplant spray over the tobacco either broadcast or branded in the row area. No incorporation is needed.

"Vernam is applied as a postplant spray seven days after setting tobacco and is incorporated by cultivation Cultivate immediately after application to

turn to page five

Jonesville Man To Be Missionary To Alaska

There will be a consecration and farewell service for Mr Sidney Wade of Jonesville at the Mt. Washington Covenant Church, this Sunday evening, May 25 at 7.30 o'clock.

Mr. Wade is a student at Clinch Valley College and has been selected to serve as a short term missionary to Alaska. He will serve in the Covenant Church at Nome and also work at the Radio Station K.I.C.Y. during the summer months.

Everyone is invited to attend this service. A freewill offering will be taken. Mr Wade will leave from the Knoxville Airport on June 2.

Fairview Methodist To Hold Revival

Revival services will begin Monday, May 26 and continue through the 29th, at the Fairview Methodist Church, located ten miles west of Jonesville in the Flatwoods community.

The Rev. G. A. Maness, host pastor and evangelist will bring the messages each night at 7:30 The public is cordially invited to attend.

JUST FOR FUN

He: "Would you marry a sap just for his money?"

She: "Are you gathering statistics or proposing?"

HUNGRY POLITICANS — Andrew Miller, left and Senator Reynolds finally get around to their dinner after their speeches at the Lee County Jefferson-Jackson Day dinner at Jonesville High School, last Saturday evening. House of Delegates member Edgar Bacon, center, urges them to enjoy their food.

State Senator Sargeant Reynolds and Abingdon Attorney Andrew Miller, campaigning from the Norfolk area to Jonesville, last Saturday, with a stop in middle Virginia, arrived some thirty minutes late for the Jefferson-Jackson Day dinner in Jonesville. A strong headwind during the last leg of their flight delayed their arrival

Going directly into the meeting, they were served dinner in the Jonesville High School cafeteria after the meeting

Senator Reynolds of Richmond, is a candidate for Lt Governor and Andrew Miller is a candiate for Attorney General in the coming Democratic primary

Senator Reynolds, seeking the Democratic nomination for Lt Governor and Andrew Miller, Abingdon Attorney, the nomination for Attorey General on his party's ticket spoke briefly to the Lee County Jefferson-Jackson Day dinner audience last Saturday night at the Jonesville High School. The crowd was termed the largest to attend such a gathering in Lee County.

William C Battle for Governor, Sargeant Reynolds for Lt Governor and Andrew Miller for Attorney General will have the support of the Democratic organization in Lee County, come the July 15, primary This was made apparent in the remarks made by House of Delegates member Edgar Bacon who served as master of ceremonies.

Miller told the gathering that he was well pleased with the response he has received in his campaigning over the state "We know we will have a tough fight in the general election but then the tough going will show the vitality of the Democratic party," he said.

He predicted that the Democrats would gather together after the primary and win one of the biggest victories ever, "with the help of people like you."

"I am running for Attorney General because the people in the western part of the state need full time representation in Richmond,' said Miller. He pointed that Delegates Edgar Bacon and Orby Cantrell spent a comparatively short time of each year in the capital of the state Miller said that he would not only carry out the duties of Attorney General but he would also be available to help with any problems that the people of this area might come to Richmond for assistance with

Scarcely mentioning his opposition within the party, Miller said that the Democratic party had given the state good government and we are all proud of these accomplishments.

Speaking of the Republican candidate for governor, Linwood Holton, Miller said, "Holton is like Rip Van Winkle, he wakes up every four years and talks about the same old problems."

He predicted that this area would soon have a community college and better roads and, "It will be done because of the leadership of the Democratic party"

"I will be a full-time voice for the people of southwest Virginia, and I will assist Delegate Cantrell and Bacon in every possible way Since they are not in Richmond all of the time, I will always be available"

Miller pointed out that he had always worked for the Democratic party and he was running on his own as are the other Democratic candidates in order that you may have your

turn to page eight

CHARLES A. WIGGINS

Speaker At Honors Day At Alma Mater

Charles A. Wiggins, senior at Meharry Medical College, Nashville, was the guest speaker on "Honors Day," May 15.

Mr. Wiggins and his twin brother Bernard were students in Morristown College from September, 1961, till their graduation in May 1963. They came here following their graduation from Bland High School in Big Stone Gap, Virginia, in May, 1961. They are the sons of Mrs. Rebecca Wiggins of Pennington Gap, and the late Rev. C. L. Wiggins. There are two other sons and three daughters in the family.

"The Wiggins Twins' are well remembered here at Morristown College. "The Wiggins Twins Award" is offered annually in memory of their father. Two bonds are awarded to students showing in the opinion of the judges, the highet degree of eagerness and hunger for knowledge and progress toward their goal

Mr. Wiggins' major at Morris-

turn to page eight

Pennington Band Concert At HS Tuesday, May 27

The Pennington Band Spring concert will be held at the Pennington High School on Tuesday, May 27, at 7:30 p m The public is cordially invited to attend.

The concert will be presented by the Pennington High School and the Pennington Elementary Bands.

A reception for all guests will be held immediately following the concert.

Tickets may be purchased from Band members or at the door.

Scouts To Have Memorial Day Camporal

One of the biggest events of Scouting of the year will be Saturday and Sunday, May 24th and 25th.

Sequoyah Council's Annual Camporal at the Veterans Administration Center, Mountain Home, is held in conjunction with the Annual Memorial Day Service there

This year's theme is "The Price of Freedom." Scouts will be paying their respects to the war dead by placing a flag on the graves. Over 4,000 graves will be individually decorated by the 1,500 Scouts who will be present. By doing this good turn a Scout is showing partiotism and Americanism. Flags are placed uniformly and the Scout salute is given in honor of the men who gave their lives for our country.

As a new feature of this year's Camporal, there will be a Skill-O-Rama. Over 40 Boy Scout Troops and Explorer Posts will be putting on de-

turn to page eight

Full Day's Program Here Saturday, May 31

On Friday evening, May 30, a dance, sponsored by the American Legion will be held in the exhibit building on the fairgrounds. The public is cordially invited to attend.

May 31, will bring a full day's entertainment to horse fanciers in the Lee County area.

The Lee County Round-up — a registered Quarter Horse show and a horse and mule pulling contest will provide entertainment for the entire day at Leeman Field in Pennington Gap. The events are sponsored by the Lee Athletic Association, a non-profit organization that sponors the Lee County Fair and provides a public swimming pool for the people of the Pennington Gap area

The morning show will begin at 9 00 a m E D T The afternoon program will get underway at 1:30 p m, with the pulling contest to be followed by western classes until 5 30 p. m. The evening western horse show will begin at 7 00 p. m.

The horse show is one of a five-show circuit It is sanctioned by the American Quarter Horse Association Virginia Quarter Horse Association, Tennessee Quarter Horse Association and the Big Bend Cutting Horse Association

The pulling contest which gets underway at 1 30 p. m. will feature four classes Horses and mules 2200 pounds and under; 2600 pounds and under; 3,000 pounds and under and over 3,000 pounds

Prizes of $40 $30 $20 and $10 will be awarded in each class The winner of each class will also receive a trophy Special awards will go to the best teamster; the team the longest distance from home and a sportsmanship award (to other than the winners)

Quarter Horse classes get underway at 9 00 a m as follows: Halter Classes Mares foaled 1968; Mares foaled 1967; Mares foaled 1966, Mares foaled 1965 and before, Grand and Reserve Champion Mares- Stallions foaled 1968 Stallions foaled 1967 Stallions foaled 1966 Stallions foaled 1965 and before Grand and Reserve Champion Stallions Geldings foaled 1968 Geldings foaled 1967; Geldings foaled 1966 Geldings foaled 1965 and before, Grand and Reserve Champion Geldings

Following the pulling contest the horse show will resume with Open NCHA Cutting Class Finals; Open Western Pleasure, Junior Western Pleasure; Senior Western Pleasure; Registered Jumping; Registered Working Hunter; English Pleasure; Registered Cutting; (all ages). Open Reining; Registered Reining (all ages); Open Barrel Race; Registered Barrel Race; Open Pole Bending; Registered Pole Bending; Novice Cutting Class; Registered Western Riding (all ages); Registered Trail Class (all ages); Open Rescue Race

American Quarter Horse Rules and Registration requirements will be observed.

The show is expected to draw some of the top Quarter Horses from over a wide area

Forty box stalls and 60 tie stalls will be available free of charge on a first come first served basis.

The Lions Club food concession on the fairgrounds will be open from Friday afternoon until late Saturday evening.

For further information write to Box 277, Pennington Gap, Va.

REMINDERS!

All correspondents are urged to have their news in this office not later than Tuesday morning. The next edition of the NEWS will be published on Wednesday, May 28!

Memorial services at Robbins Chapel Cemetery will be Sunday, June 1st at eleven o'clock.

The Blackwater Ruritan Club will meet Friday night, May 23 at 8 00 p. m., at Blackwater School lunchroom. Every member urged to attend

Remember — Wear a red memorial poppy, on Saturday May 24. On sale by members of Chester Haburne Auxiliary Unit 33, American Legion'

Friends of the Library will not meet during the month of May. The next regular meeting will be held on June 23

Lee County Planning Commission will meet on Tuesday May 27 at 7 30 p. m., at the Courthouse in Jonesville, with several important matters to be discussed

Big Stone Gap Man In Sugar Run Accident

School Board Studies Many Problems

A reprimand from a member of the School Board and apologies from the County Executive Secretary and the County Purchasing Agent at the May 13, School Board meeting brought into sharp focus one of the difficulties being encountered in Lee County's change from the conventional to the County Board form of government.

The discussion concerning areas of authority came up when M C. (Bud) Williams, Lee County Purchasing Agent told the Board of riding school busses to check for cleaniness, bus stops and other things. He said that he had started this practice in order to be able to ride all routes before schools close He came before the Board to request permission to continue to ride the busses.

Dr. Claude Graham, a member of the Board said of the practice: "I challenge you to find another situation in the state such as this. There is nothing in the law that allows for such a practice. It is the most disturbing thing I ever heard of — one arm of government checking on another." He made it understood that he was speaking for himself and not the entire Board.

Superintendent Richmond explained that the insurance carried on school busses does not cover such passengers.

Board Member Russell Cooper said, "We are anxious to work with you but we need to know about these things in advance"

Clark Myers County Executive-Secretary said that they were riding busses to check on the roads and that they had planned to make a report to the School Board

No formal action was taken on this matter

Another problem in this area that was discussed was the purchase of goods by the purchasing agent in cases where bids were the same on an identical item. It was recommended that such identical bids be considered and when possible the order be split between the two firms

In further discussing the role of the Purchasing Agent Dr Graham said, "We can't operate a school system under two systems We can't let this continue" he said

A new salary scale for elementary principals was approved by the Board that would give principals with the larger enrollments a higher rate of pay

The Board voted to request Mr Robert K Strickland the incoming Superintendent to come to Lee County by Monday, May 19 or as soon as convenient in order that he might become more familiar with the school system of the county before schools close for the summer

Mr Strickland spent two days in the county visiting schools the first of this week He will return next week to become more fully acquainted with his new duties

The Board approved the filing of an application for federal funds that would make possible the lighting of a Little League baseball field on the Dryden School grounds

Summer camps for county children to be held at Cumberland Boul Park Camp Pocahontas near Abingdon and at Smithfield on the Atlantic Coast These camps are financed with federal funds They are sponsored and administered by the Lee County School Board

turn to page eight

Three serious highway accidents involving Lee County and Lee County citizens occurred during the past week

A Pennington Gap man died, and a Gibson Station woman and a Dryden man were hospitalized with serious injuries as a result of automobile accidents.

Vincent Reid (Jack) Womack, 62 Wise County's Citizen of the Year died late last Friday night at Lee General Hospital of injuries suffered in a one-car accident on the Sugar Run road.

Two other passengers in the car Bob McDonald and Ervin Large, driver of the automobile, were treated and released

McDonald suffered a broken collar bone, according to Dr. H A. Kinser

The accident occurred late last Friday on Sugar Run Road north of Jonesville, when the car skidded over a rain - slicked embankment Womack died at 11 47 p m

Mr Womack was a prominent citizen of Big Stone Gap He was president of Stamack Mining Corp., president of Stallard Womack Coal Corp., president of the Lonesome Pine Hospital Corp. a member of the board of directors of First National Exchange Bank vice president and member of the board of directors of Big Stone Gap Kiwanis Club, past president of Wise Kiwanis Club, a member of the Hoge Lodge AF&AM, a member of the governor's board of Mining Reclamation, a member of the Southwest Virginia Sportsman's Club Wise County's Citizen of the Year for 1968, a member of the First Baptist Church in Big Stone Gap, and president of the Gideons.

Mr Womack was injured in March when he was involved in a helicopter crash near Coeburn. Two men, Chester Luke and Clifford Hagy, were killed in the crash Mr Womack was still recovering from injuries received in the crash when Friday night's wreck occurred

Surviving are his wife, Mrs Mabel Womack two sons, Don R. Womack and Robert B Womack, all of Big Stone Gap Va.; one brother, Berlin E. Womack, two sisters, Mrs V U Hunt and Mrs Georgia Womack, all of Baton Rouge La; and five grandchildren

Funeral services were held at 11 a m, Monday at the First Baptist Church of Big Stone Gap, with the Rev Edward Greer officiating Burial was in Powell Valley Memorial Gardens

Mrs Ray Fugate of Gibson Station is hospitalized in a Knoxville hospital following a one car accident last week She sustained head injuries and broken bones She is reportedly making satisfactory progress

Paul Junior Boggs 23 of Dryden is undergoing treatment for injuries sustained last Sunday State Police said Boggs was hit by an oncoming car after stepping from a car in which he had been a passenger The accident occurred just west of Dryden on U S Alternate 58. He sustained head injuries and other bruises and abrasions.

Grain Program Lands Cannot Be Grazed

Farmers enrolled in the grain programs are reminded that grazing of land diverted under these programs is prohibited from May 1 to October 1 according to G. E. Parsons Chairman, Lee County ASC Committee, Jonesville He also stated that harvesting from these acre is not permitted during the calendar year 1969

Land used for diversion purposes is required to have a good stand of grasses and/or legumes. Weeds will not be accepted as a cover, Mr Parsons concluded

District VIII Baseball Title To Be Decided Here Next Tuesday

The District VIII baseball championship will be decided here at Pennington High School next Tuesday afternoon, May beginning at 4 p m

Contenders for the crown are the St. Charles Midgets and the Thomas Walker Pioneers

Game time is 4 00 p m and admission is 50 cents per person

Forty-ninth Year
POWELL VALLEY NEWS
Published each Thursday by
POWELL VALLEY PRINTING COMPANY

Entered at the Post Office at Pennington Gap, Virginia as Mail Matter of the Second Class.

Subscription: $3.00 a year in advance in Lee County; $4.50 a year in advance outside Lee County.

Today's Meditation

From The Upper Room

Read Philippains 4:9-13

I have strength for anything through him who gives me power. (Philippians 4:13, NEB)

After the resurrection of our Lord, the disciples were filled with joy. On a later day, when they were assembled together, they had an experience compared to rushing wind and tongues of fire. We cannot describe the event, but we know the result. They went out into Jerusalem with new purpose. They lost their fear and became strong. Their message laid hold upon the hearts of men, and the church grew with moving vitality.

Wherever people meet in Christian worship in any part of the world, they are a part of this movement God is always ready to move us to action by the same divine power experienced so mightily by those gathered in the upper room in Jerusalem When the church fails, we are to blame. It is we who spurn His spirit and prevent His accomplishing work that would bring glory to Him and the salvation of men.

PRAYER Our gracious heavenly Father, we thank Thee for the gift of Thy Son to the world—for the power of His resurrection and the outpouring of the Spirit. Enable us to wait upon Thee patiently for spiritual renewal and strength to meet life's problems and accomplish Thee patiently for spiritual renewal and strength to meet life's problems and accomplish Thy work, through Christ our Redeemer. Amen.

THOUGHT FOR THE DAY

Faith in God is not enough: we need the power of the Holy Spirit to activate us.

George A. D. Elliott (New Brunswick)

Copyright — The Upper Room

MISS PAULETTE JONES

Crowned Miss Cumberland Falls

Paulette Jones, daughter of Mr. and Mrs Paul Jones of Ewing, Virginia, was crowned Miss Cumberland Falls on May 10 in the Corbin High School Gymnasium A total of twelve girls competed for the title with the winner scheduled to represent Cumberland Falls in the Miss Kentucky Pageant to be held the last of July.

Miss Jones is an eighteen-year-old sophomore attending Union College in Barbourville, Kentucky, where she is an Honor Scholarship recipient and a history major She attended Thomas Walker High School, where she was an honor graduate, a member of the band, the Beta Club, Spanish Club and basketball team. She is also a member of Chadwell Station Baptist Church and has been active in church work.

As an additional honor, Miss Jones will represent Union in the Mountain Laurel Festival in Pineville, Kentucky on May 22-25.

TWO LEE COUNTIANS TO GRADUATE FROM CARSON - NEWMAN

Two Lee Countians are scheduled to graduate from Carson-Newman College. George Fuller Cridlin, is a candidate to receive a degree from Carson-Newman College on May 23.

Mr Cridlin is a graduate of Jonesville High School and is a business major at the Baptist College.

He is the son of Judge and Mrs J N Cridlin

Rex Phi Hensley is a candidate to receive a degree from Carson Newman College on May 23

Mr Hensley is a graduate of Pennington High School and is a Psychology Sociology major at the Baptist College

He is the son of Mr and Mrs Carl Hensley

DOT COMMUNITY

SSG Rufes Rasnic of Fort Benning, Ga., as been home on a six day leave. He reports on the 24th of May to Alabama where he'll attend the NCO Academy for six weeks.

His wife and sons will reside in Woodway with her parents, Mr. and Mrs. Burley Ball.

Those visiting in the home of Burley Ball on Sunday were Mr. and Mrs. Carlos Maggard, Mr. and Mrs. Joe Cox, Mr. and Mrs. Jackie Rasnic and children, Jerry Ball, Margie Johnson and Green Sprinkle.

Dave Rasnic celebrated his 5th birthday on Monday. He received many useful gifts from friends and relatives.

Goose Bay, Labrador — Technical Sergeant Marlin R. Bartley, son of Edgar Bartley of R. R. 1, Dryden has received the U. S. Air Force Commendation Medal at Goose AB, Labrador.

Sergeant Bartley was decorated for meritorius service as a personnel technician at March AFB, Calif. He was cited for his outstanding professional skill and duty performance.

He is now at Goose in a unit of the Strategic Air Command.

The sergeant is a 1954 graduate of Cloverdale (Ind.) High School.

His wife is the former Norma J. Wallace.

Motorola Auto
Stereo Tape Player
8 Track Cartridge Operation
Includes Two 5¼" Speakers
We Install Complete
Creech Tire and Supply Company
Phone 546-1341 Pennington Gap

Professional killer guarantees work
$25,000 TERMITE DAMAGE GUARANTEE
Bruce-Terminix wipes out termites, gives you a $25,000 guarantee against future termite damage. Terminix also kills ants, roaches, mice, any household pests, and keeps them from coming back. For guaranteed pest protection call Bruce-Terminix—"professional killers."
The nationwide pest prevention service
TERMINIX
Myers Lumber Co.
Phone 546-1622, Route 2
Pennington Gap, Va.

ATTENTION
Barker & Peters
Announces A New Service
Open To The Public
For The First Time This Summer There Will Be A New Service Open To The Public
Due To The Rapid Growth Of Aluminum Siding, Awnings and House Trailers, We Have Purchased A Steam Machine To Clean These Products With This Machine Has Been Tested and Tried On Mrs. Henry Turner's House At Poor Valley
We Will Be Glad To Give A Free Demonstration
Professional Painting, Interior Or Exterior
We Also Specialize In Roofing, Guttering, Paneling, Plumbing, Remodeling, Installing Acoustical Ceiling Tile and Drop Ceilings
We Will Also Be Equipped To Do Spray Painting This Summer - Barns, Fences, Etc.
Phone 546-1020 Pennington Gap

MUFFLER EXHAUSTED?
GET A NEW
INTERNATIONAL PARTS CORP.
GUARANTEED MUFFLER
GUARANTEE
Every INTERNATIONAL PARTS CORP. Muffler is guaranteed for as long as you own the car on which it is installed. (Guarantee does not cover replacement service charges.)
Gibson's Tire Service
PENNINGTON GAP
Presley Texaco Service
FLATWOODS
Downtown
PENNINGTON GAP
Shell

Ewing Equipment Company
Ewing, Va.
For
Homelite Chain Saws

FLOWER Arrangements
FOR ALL OCCASIONS
Pennington Flower Shop
Pennington Gap, Va.
Mr. and Mrs. Willard Barker
Owners
Phone Day or Night 546-2451

In the Hour of Need
Davidson's Funeral Home
Phone 346-1196 Jonesville

MULLINS ELECTRIC
Licensed Electrical Contractor
All Types Electrical Wiring
Free Estimates
Call 546-1506 Pennington Gap

This Family Got Cash Bonuses
So Can You!
This family got $6.00 per kw for installing resistance-type electric heat and $25 per ton for putting in central electric air conditioning! Or, they could have gotten $50.00 per ton for a heat pump.
Since their home met Gold Medallion standards, they also received an electric patio grill. And, they got a post lantern in addition, since installations were made before September 1.
All residential and commercial members of Powell Valley EC are eligible for these bonuses. Just call our office for more information! Telephone No. 346-1252.
Powell Valley Electric Coop.

Absolute Auction
188 Acre Farm 188
The Late W. K. Fugate Estate
SATURDAY, MAY 24--2:00 p. m.
Located On Wallen's Creek, 1 Mile West Of Rollers Chapel Church On State Road 612 – In Lee County
This Property Is Being Sold To Settle The Estate Of The Late W. K. Fugate and Consists Of 188 Acres. It Is Watered By Springs, Ponds, and A Creek.
There Is Approximately 50 Acres Of Land That Could Be Cultivated. The Whole Farm Is Now In Good Grass
There Is .7 Tobacco Allotment
Has A Good Barn and Cattle Scales — and Is All Fenced With Good Fences. Is A Good Clean Farm and Is In Excellent Condition For Farming — and Grazing
Look this property over before sale date and be with us on the day of the sale.
Terms: 1-3 Down; 1-2-3 Years Free Cash Prizes Free
This Property Is Being Sold For The Heirs — By:
E. H. JOHNSON LAND AUCTION CO.
Agents Abingdon, Va. Telephone 628-2489

WANT ADS!

REGISTERED HEREFORD BULLS FOR SALE — Two years old and yearlings also yearling Heifers, sires, BR Colorado Domino and Battle Lad Intensa. Farm located 3 miles west of Pattonsville, Va. on road 604. See G. Q. Horton, Pennington Gap or phone 546-1712.
Adv. No. 9-TF.

PLUMBING Supplies and Service, Call 546-1225 or 546-2636.
Adv. No. 3-TF.

FOR SALE — Pigs and shoats, wheat straw, steel barrels, wood and kindling. See H. T. Roop, Jonesville. Phone 346-1533.
Adv. No. 15-TF.

No Hunting, No Trespassing Signs For Sale at Powell Valley News, Phone 546-1210, Pennington Gap.
Adv. No. 37-TF

Registered Hereford bulls for sale, 2 year old and yearlings. Also some registered Hereford heifers. See Robert S. Orr, Road No. 642, Dryden, Va., or phone 546-1611.
Adv. No. 16-TF.

Give your car more than just a wet wash. Wash it to suit you, at the MAGIC WAND CAR WASH, Pennington Gap.
Adv. No. 13-TF.

LONG-TERM LOANS
FEDERAL LAND BANK LOANS
SHORT-TERM LOANS
Production Credit Loans. Money for your farm, farm home and farm family needs. You pay only simple interest for the actual time you use the money. Call or visit us today. Farm Credit Office, Big Stone Gap, Va. O. F. Stickley, Mrg., Telephone 523-1341.
Adv. No. 1-TF.

MONUMENTS and MARKERS — Stones of any size or design. Cemetery Lettering. All work guaranteed. Buy from us and save. Hyden Monument Works, Rt. 2, Pennington Gap at Woodway.
Adv. No. 24-TF.

For new bathroom equipment, remodeling and installations, new pumps and water heaters. Heating and air conditioners installed. Also paneling inside walls. Call, Cress Heating and Plumbing 546-2423 for free estimations.
Adv. No. 11-TF.

NOTICE

It is the intention of the Board of Supervisors of Lee County to adopt the following amendment to an ordinance dated July 7, 1948, at its regular meeting to be held at the Court House, Jonesville Virginia, on June 4, 1969 in accordance with the provisions of Sec. 4-97, Code of Virginia (1950) as amended, said ordinance to be known as Lee County A.B.C. Restricted Hours Act and shall be effective in such portions of Lee County not included in any incorporated town therein.

LEE COUNTY BOARD OF SUPERVISORS
By R. Clark Myers
Executive-Secretary

This Notice is published in accordance with Sec. 15.1-504 Code of Virginia (1950) as amended.

Section 1 - A.B.C. "Licensee"

For the purpose of this Act the word, A.B.C. "Licensee" shall mean any place of business or restaurant licensed by the Virginia Alcoholic Beverage Control Board to sell at retail wine or beer for consumption on or off premises of said licensee.

Section - 2 - Proposed Section 1 of Ordinance dated July 7, 1948, as amended.

1 - That it shall be unlawful for any licensee of the A.B.C. Board of Virginia to sell, give or otherwise dispense wine and beer, or wine or beer for consumption on or off the premises of the licensee between the hours of 12:00 p. m., Eastern Standard Time Saturday and 6:00 a. m. Eastern Standard Time of each Monday. And that such sales shall not be made by such licensee between the hours of 12:00 p. m., Eastern Standard Time and 6:00 a. m., Eastern Standard Time, next ensuing of each week day; provided, however, that when Eastern Daylight Time shall be in effect, such sales shall not be made, nor such consumption permitted, between the hours of 12:00 p. m. and 6:00 a. m., next ensuing of each week day.

Provided, however, that such Ordinance shall not affect the sale of beer or wine on passenger trains or steam vessels while operating in interstate commerce.

LEE COUNTY BOARD OF SUPERVISORS
By R. Clark Myers
Executive-Secretary
Adv. No. 20-2t.

SEE OTHER CLASSIFIEDS
On Page Five

FOR SALE — 2 houses in Poor Valley — 1 - 5 rooms; 1 - 4 rooms. Large lots. Phone 546-1696.
Adv. No. 21-2t.-pd.

ANNIVERSARY SALE PIANOS AND ORGANS — Large selection new and used, World Famous Wurlitzer and Knabe, Spinets - Consoles - Grands. Easy terms. Free Delivery. EVERYTHING REDUCED. Charles Goodwin Music Co., 338 Commerce St., Kingsport, Tenn. Phone 246-6351.
Adv. No. 19-3t.

TRACTORS EQUIPMENT
Authorized Service
GENUINE PARTS
Lee Tractor and Implement Co.
Jonesville Phone 346-2032

FOR HIRE — Bulldozer, Hilift loader. Call or see Orville Kelly, Ben Hur, Phone Jonesville 346-1154.
Adv. No. 46-TF.

ORDER OF PUBLICATION
VIRGINIA:

In the Clerk's Office of the Circuit Court of Lee County, the 30 day of April, 1969.

Anderson Osborne, Complainant.

Vs. In Chancery

Goldie Smith Osborne, c-o Louise Jones, 418 Allison Street, Morristown, Tennessee, Defendant.

The object of this suit is to obtain a divorce A Vinculo Matrimoni upon the grounds of having lived separate and apart without interruption for more than two years; and that complainant may have such other relief in the premises as the nature of his case may require.

An affidavit has been made and filed that the defendant is not a resident of this State, it is ordered that she appear before this court within ten days after due publication of this order and protect her interests herein.

An Extract - Teste:
Edgar Bacon p. q.
Jonesville, Va.
Arthur T. Burchette, Clerk
by Claudia G. Lee, Deputy Clerk
Adv. No. 18-4t.

PIANO FOR SALE — Wanted responsible party to take over small monthly payments on a six month old Spinet piano, like new, with full guarantee and matching bench, nothing down: If interested write Credit Mgr., P. O. Box 7038, Lexington, Ky.
Adv. No. 20-2t.

J. D. GILLIS FARMS
Registered Aberdeen Angus
Home Of Black Watch President 983
Jonesville, Va.
Or
Snoodville, Tenn.
Adv. No. 20-12t.-pd.

NOTICE

The Board of Supervisors of Lee County, Virginia, hereby notifies the general public that it will accept sealed bids on a small tract or parcel of real property lying and being in the Yokum Station Magisterial District of Lee County, said tract being that portion of the Seminary School House tract which lies on the west side of State Road No. 708, adjacent to the Seminary School House, in the Seminary Community of Lee County, and is a triangular shaped piece of property containing about one-tenth of an acre, described as 25 feet wide on the south side, 150 feet long on the West side and about 150 feet long on the East side. The above described parcel being a part of the land acquired by Lee County from the County School Board of Lee County by deed dated February 14, 1963 and recorded in Deed Book 198, Page 684.

Time of Bid Opening: 10:30 A. M., May 28, 1969.

Place: Supervisors Room, Court House, Jonesville, Virginia.

Manner of Receiving Bids: In writing submitted to the Board by letter or in person before bid opening time.

Possession upon confirmation of sale by the Circuit Court of Lee County in accordance with the statutes of such cases made and provided.

The Board of Supervisors of Lee County
By: R. Clark Myers,
Executive Secretary
Adv. No. 20-2t.

ABOVE AVERAGE EARNINGS! Rawleigh Dealer wanted in your area. Full or part time. Write Rawleigh, Dept. VAE-520-2, P. O. Box 4309, Richmond, Va. 23224.
Adv. No. 21-1t.

CARPETS and life too can be beautiful if you use Blue Lustre. Rent electric shampooer $1. Penn. Hdwe. & Furn. Co.
Adv. No. 21-1t.

FOR SALE — Grocery Store located in Pennington Gap; fully stocked; good volume of business; will lease building and fixtures. Owner wishes to retire. Phone 546-2315.
Adv. No. 16-TF.

IF YOU NEED COAL AND WOOD — Call 546-1953. Also general hauling. Daniel Cox and Son.
Adv. No. 11-TF.

LADIES: Without previous experience you can earn $3 or more per hour in your spare time. We train you. Write: C, Box 277, Pennington Gap, Va.
Adv. No. 17-TF.

NOTICE — If you have not had your beef or hogs processed for the winter, now is the time to do so. Phone 546-1221, Lee Packing Co., Pennington Gap, Va.
Adv. No. 7-TF.

CARPETS and life too can be beautiful if you use Blue Lustre. Rent electric shampooer $1. Bledsoe Hardware, E. Morgan Ave., Pennington Gap.
Adv. No. 21-1t.

RETIRED COUPLE — Earn good income. Set your own hours. Dignified, pleasant work: No limit on age. Will interview you. Write: B, Box 277, Pennington Gap, Va.
Adv. No. 17-TF.

It pays to keep your farm machinery in top-notch condition. We service all makes and models. See us for new and used tractors and equipment. Call or See us before you buy. Glass Machinery and Equipment Co. Phone 346-1732, Jonesville.
Adv. No. 2-TF.

ORDER OF PUBLICATION
VIRGINIA:

In the Clerk's Office of the Circuit Court of Lee County, the 30 day of April, 1969.

Beatrice Napier Greer, Complainant.

Vs. In Chancery

Russell Scott Greer, Maywood, Illinois, Defendant.

The object of this suit is to obtain a divorce A Vinculo Matrimoni upon the grounds of having living separate and apart without interruption for a period of more than two years, and that complainant may have all such other relief in the premises as the nature of her case may require.

An affidavit has been made and filed that the defendant is not a resident of this State, it is ordered that he appear before this court within ten days after due publication of this order and protect his interests herein.

An Extract - Teste:
Edgar Bacon p. q.
Jonesville, Va.
Arthur T. Burchette, Clerk
by Claudia G. Lee, Deputy Clerk
Adv. No. 18-4t.

FOR SALE — Towne Cafe, all stock and equipment, good business. Also 1 National Cash register, 1 - Pepsi-pop cooler, Come and see C. B. Rutherford, St. Charles, Va.
Adv. No. 20-2t.

ORDER OF PUBLICATION
VIRGINIA:

In the Clerk's Office of the Circuit Court of Lee County, the 12 day of May, 1969.

Harry Garrett and Ethel Garrett Fugate, Complainants.

Vs. In Chancery

George Garrett, 6626 Marmont Circle, Indianapolis, Ind., Nancy Garrett Brooks, Rt. 1, Cumberland Gap, Tenn., et als, Defendants.

The object of this suit is to procure partition of certain real estate in some method prescribed by law, and Commissioners be appointed by the Court to partition said land, and that the costs be taxed against all of the parties in accordance with their respective interest.

An affidavit has been made and filed that the defendants are not residents of this State, it is ordered that they appear before this court within ten days after due publication of this order and protect their interests herein.

An Extact - Teste:
Glen M. Williams p. q.
Jonesville, Va.
Arthur T. Burchette, Clerk
by Claudia G. Lee, Deputy Clerk
Adv. No. 20-4t.

Annual
Factory Authorized
SALE
World-Famous
WURLITZER
CONSOLE PIANOS
once-a-year-price
only
$561
Hurry - Quantities limited
PAUL HAYES PIANO & ORGAN CO.
2517 Bristol-Kingsport Blvd.,
Johnson City, Tenn.
Phone 615-926-2881
Terms as low as $15 per month
Adv. No. 21-3t.

ORDER OF PUBLICATION
VIRGINIA:

In the Clerk's Office of the Circuit Court of Lee County, the 17 day of May, 1969.

Aretha Howard Sutton, Complainant.

Vs. In Chancery

David Sutton, 16 Church Street, Cincinnati, Ohio, Defendant.

The object of this suit is to obtain a divorce a vinculo matrimonii upon the grounds of desertion and that complainant may have such other and further relief as the nature of her case may require.

An affidavit has been made and filed that the defendant is not a resident of this State, it is ordered that he appear before this court within ten days after due publication of this order and protect his interests herein.

An Extract - Teste:
Emory H. Crockett p. q
Jonesville, Va.
Arthur T. Burchette, Clerk
by Claudia G. Lee, Deputy Clerk
Adv. No. 21-4t.

NOTICE
LAND SALE
By Sealed Bids

As Executor of the Estate of Vesta O. Couk, I am offering for sale a certain tract of land owned by Vesta O. Couk during her lifetime, located on Wallens Ridge. This is a tract of young timber and joins the lands of Carl Chandler and Asbury Kinsler, and by computer has been determined to consist of 68.4 acres, however, this land is offered for sale by the boundary and not by the acre.

This tract of land lies between the Wallens Creek Road on the South side of Wallens Ridge and the road on the North side, however, it does not join the Public Highway at either point. There is, however, a right-of-way to said tract of land.

I have had a previous offer of $2,000.00 for this land, therefore, bids for less than this amount could not be accepted. All bids should be sent to Glen M. Williams, Jonesville, Virginia, and in a sealed envelope. I will open these bids at 2:00 p. m. at my office on June 2nd. Should anyone desire to see a plat of this land, I have one available in my office.

GLEN M. WILLIAMS,
EIECUTOR of the Estate of Vesta O. Couk, Deceased.
Adv. No. 21-1t.

BOYPOWER · MANPOWER ·
America's manpower begins with BOYPOWER

Cub Pack No. 384 of Jonesville will hold the May Pack meeting Friday, May 23, at 7:00 p. m. at the Fellowship Hall of the First United Methodist Church. All cubs and parents are requested to attend.

Friday night, May 8 at 6.30 p. m. found troop no. 382 and pack no. 381, both of Pennington Gap in a joint meeting. The occassion was the graduation of two Webelos cubs into the troop Jeffery Harber and Monty Blevins, Webelos David Carptenter to be inducted at the next pack-troop meeting.

The graduation - induction is a very impressive ceremony and was in front of a large group of cubs, parents and scouts, despite the dampness and the occassional drizzles during the evening.

A short court of honor was held following the induction ceremony. The first such one since the troop was re-organized on March 21. George Wright, Jr., was awarded the "Good Camper" award for the 1968 summer camp session. Theodore Myers was presented his "Senior" strip (awarded to those scouts over age 14 whose desire is to remain and work in the troop.)

Roger Culbertson received his 3 year scout pin and 1 year pins went to George Wright Jr., and Dough Napier. The one year cub pin was presented to Jeffery Harber.

Joseph S. Diffendezier, formerly of the troop rejoined his buddies and went back into his old patrol, the Rattlesnakes.

Three scouts have signed up to summer camp for August 10-16 at Camp Tom Howard.

Ted G. Myers was introduced as an assistant scout master.

The meeting closed with the scoutmasters circle and benediction.

PENNINGTON GAP

Miss Kirk Pledged

To LMU Sorority

Miss Barbara Anne Kirk has recently been named a pledge of the Delta Theta Sigma Sorority of Lincoln Memorial University, Harrogate, Tennessee. Miss Kirk is a freshman at LMU and is majoring in physical education. Her home is at Route 1, Pennington Gap, Virginia. She is the daughter of Mr. and Mrs. Lawrence Kirk.

WOODWAY

The son of Mr. and Mrs. Ralph Porch and three grandchildren have been visiting from Portsmouth, New Hampshire. Also their daughter, Lois Wilson and her two children came from Michigan to see her brother who she hadn't seen in four years.

NOTICE
PAINTING
TILE LAYING
GUTTERING
ROOFING
CARPENTRY
PANELING
Free Estimate
Phone 546-1533
Ted Fry

MOHAWK means fine
CARPETING

choose from our wide selection now on display ● the quality you buy today will reveal itself over years of beautiful service.
FREE ESTIMATES
ROGERS HOME DECORATORS
ceramic tile ● inlaid vinyls ● expert installation
Phone 546-1481 Pennington Gap

NOTICE SALE

Lots Numbered 12, 13, and 14 in the Bledsoe Subdivision in the West End of the Town of Jonesville, Virginia. (Near G & G Supermarket).

DATE OF SALE:

Saturday, May 24, 1969

TIME: 10:00 A. M.

PLACE: At the Front Door of the Courthouse - Jonesville, Virginia

TERMS: Cash in Hand.

Also to be sold Midway Mobile Home, 1964 Model, Size 10' x 56' in good condition

Sale conducted by Harry P. Rowlett, Executor of the Estate of Margie C. Fuller, pursuant to provisions of will of Margie C. Fuller, deceased.

Harry P. Rowlett, Executor

No other popular pickup goes to the lengths Chevy does to save you money.

Several lengths in fact. Like offering pickup boxes that range in length from 6½ feet to a huge 9-footer.

No matter what size you prefer, you'll get a full measure of Chevy's Pacesetter Value with each model. For instance the biggest power choice among popular pickups. Six or V8. And the smoothest ride in trucks.

Inside the double steel cabs you'll find such Pacesetter Values as thick foam seats. Which provide stretch-out room for three.

Wrap it all up in a sma price and it becomes pretty clear Chevy will go to great lengths to please you.

CHEVROLET
America's first choice trucks every year since 1937.

Chevrolet Pacesetter Values

BLACKWATER

J. Ross Hickam of Nashville is spending a few days with his mother. He plans to do some fishing while here.

Mr. Dudley Carter who was a patient in a Kingsport hospital is back home now very much improved.

Mrs. Emmet Kinsler who was a patient in Lee General Hospital for a few days is at home now and feeling better.

On May 4 the annual May meeting was held at "Big Door" church. Members from far and near were there and a bountiful lunch was served a large crowd was in attendance. The church is in the process of an uplift with pannelling on the interior and brick for the outside

Wilkie Hickam of Kingsport visited his parents, Mr. and Mrs. Roy Roop this past week.

Mrs. Allie Christain and Mrs. Flora Roberts of Kingsport were weekend guests of Mr. and Mrs. P. H. Munsey.

Mrs. Ann Willis and Mrs. Edith Roop also Mr. and Mrs. P. A. Munsey called on the Emmitt Kinslers Saturday evening.

Mr. and Mrs. Emmitt Kinsler had as their Sunday dinner guests Mr. and Mrs. Clarence Morristown.

Those visiting Mr. and Mrs. Emmitt Kinsler Sunday were Mr. Lee Holt of Ben Hur, Mr. and Mrs. H. A. Kinsler, David of Jonesville, also Mr. and Mrs. Roy Roop.

Mr. and Mrs. M. H. Roberts of Blackwater, Mr. and Mrs. Charles Willis and children, Karan and Sharon of Kingsport were visiting Mrs. Ann Willis Sunday.

Mr. and Mrs. Cecil Jenkins and children, Tracie and Brent of Knoxville were weekend guests of Mr. and Mrs. Emmitt Kinsler.

Powell Valley Printing Company

Heart Disease -- A Local Problem

This second of a series of three articles is presented by the Lee County Heart Association to inform readers of this newspaper about progress in the fight against heart and circulatory diseases.

It is quite possible that the Heart Fund, totaling about 416 million dollars over he past 19 years, has already yielded one of the greatest investment returns ever realized by the American people. The results are now coming home. They are being felt right here in Lee County.

Although diseases of the heart and circulation continue to be our number one killer, accounting for more deaths than all other causes combined, there has been a decline of 18.4 per cent in the cardiovascular death rate for persons below 65 since the year 1950.

This is no coincidence. The year 1950 also marked the start of a planned, massive assault upon the heart and blood vessel diseases. In essence, it was the year the American people decided to do something about the problem, instead of just talking about it.

What has happened since 1950 falls into sharper focus for persons below 65 when we compare the present-day toll of about 251,000 deaths with the 301,000 we would be experiencing if the 1950 mortality rates had persisted. The indicated savings is about 50,000 lives a year.

There is a strong likelihood that at least some of these 50,000 beneficiaries — nobody knows how many or who they are — live here in Lee County

Also deserving of mention is the fact that the people of this county have participated in the last five Heart Fund Campaigns, and thus are entitled to share the credit for a health achievement of dramatic dimensions.

The Heart Fund, which is to be conducted here and throughout the nation through February, underwrites research, professional and public education and community heart programs of your Heart Association. These programs have speeded virtually every advance in cardiovascular medicine in recent years

It should be noted that the 18.4 per cent decline is a combined figure applying to persons of both sexes under 65 Among men aged 45-64, the overall decline since 1950 has been about 8.4 per cent, despite an increase of about 5 per cent in the death rate from heart attack.

Beyond 65, the outlook is less encouraging. It is among the elderly that the cardiovascular diseases always take their greatest toll. And since more people are living to an advanced age, the nation's mortality from heart and blood vessel disorders at all ages now exceeds 1,000,000 yearly

Behind statistics which indicate a far brighter picture for those aged below 65 are many tangible achievements. For example

*Rheumatic fever, once more prevalent than polio ati ts worst, now is on its way to becoming a rare disease. By knocking out the "strep" infection which precedes it, the door can be closed on rheumatic fever and at the same time on rheumatic heart disease

*Most inborn heart defects yield to surgical correction made possible by development in the 1950s of the heart-lung machine, which also has enabled surgeons to cross what was once thought to be an ultimate frontier — heart transplantation now in clinical trials.

*Artificial heart valves, synthetic artery grafts and implanted pacemakers to sustain heart rhythm are increasingly successful

*Coronary care units improve by as much as 30 per cent the survival rate among hospitalized heart attack victims

Accompanying these new developments are a host of others — drugs for correction of high blood pressure, vastly improved techniques of diagnosis, external massage for restrating a stopped heart, an artificial kidney to purify the blood of toxic substances when natural kidneys fail pressure-raising drugs to treat shock, and new methods of treating strokes and rehabilitating stroke patients, to mention only a few

The 1969 Heart Fund Campaign is being conducted here, and in 8500 other communities, through February.

Lee-Ford, Inc.

"We Service What We Sell"

"After the hoss has been stolen, it's too late to lock the barn door"

One young man has learned this story the hard way. It is almost a sad story and it concerns a Maverick, a boy and his dad

Once upon a time a bright young man wanted a car. His dad decided that a small, inexpensive car would be the very thing for Junior. So, he bought him a new Maverick

Junior was proud as punch of the brand new Maverick. Actually the Maverick was a big help to him. The Maverick, in spite of its age, is great at making friends

Junior's buddies became even chummier. They liked to ride the Maverick. And besides, it was easy on the gas. Well, over night Junior became a real ladies' man. All of the girls were suddenly crazy about Junior - and his new Maverick. Junior was a happy, happy young man

One day Dad was in a big hurry to get to the store and back home. He found the little Maverick headed in the right direction and low and behold there was the key in the ignition. So, Dad rode the Maverick to the store and back. Before he was back home, he had decided that Junior really didn't need such a fine car. He decided that Junior could drive the old trap that he had been driving to work

This almost resulted in a calamity for Junior. When his friends learned he no longer owned a Maverick, they were not so friendly, especially his best girl, who had become very, very attached to the little Maverick

But to make a long story short, before the damage was done beyond repair, Dad realized the seriousness of the crisis and gladly returned Junior's little Maverick to him

Of course the story has a happy ending. Junior, his girl friend and the little Maverick lived happily ever after

And, to be sure, every good story has a moral and this one has - even if you don't have a barn door to leave open, "don't leave the key in your Maverick"

And there is good news from Lee-Ford concerning the Maverick. Lee-Ford is now getting about two new Mavericks a week and there is every indication that more and more of these little gems will be coming to Lee County

If you are interested in a good used car, here are some nice ones. Come in and look them over.

66 Ford Galaxie, 500 Convertible, V-8, Cruisomatic, Yellow With Black Interior - A Sharp One.

67 Ford Fairlane, 500, 2-Door Hardtop, Cruisomatic, Low Mileage.

67 Mercury Cyclone, 2-Door Hardtop, V-8, Cruisomatic, Clean.

65 Chevrolet 2-Door, 6 Cylinder, Automatic, White With Black Interior.

67 Falcon Futura, 4-Door, 6 Cylinder, Straight Drive, A Clean, Economical Car.

63 Chevrolet Impala, 4-Door, V-8, Automatic, Blue Inside and Out.

66 Ford Fairlane, 2-Door Hardtop, V-8, 390 Motor, Stick-In-Floor, Bucket Seats.

67 Mustang, V-8, Automatic, Bucket Seats, Console, Good Rubber, Bronze Finish.

66 Olds F-85, 2-Door, 6 Cylinder, Straight Drive, Clean, Like New.

65 Ford Galaxie, 2-Door Hardtop, V-8, Cruisomatic, Bucket Seats, Console.

65 Ford Galaxie, 4-Door, V-8, Cruisomatic, A Clean One.

64 Ford Fairlane, 2-Door Hardtop, Maroon, V-8, Stick-In-Floor.

64 Ford Country Sedan Station Wagon, 4-Door, V-8, Cruisomatic.

We Have All Types - Models of Trucks Here Are A Few

65 Ford 350 One Ton Truck, 6 Cylinder, Cattle Racks, Good Rubber.

65 Jeep, 4-Wheel Drive, Metal Top, Clean Inside and Out.

2 - 67 Ford Pickups, 6 Cylinder, 300 Cu. In. 170 HP Motors.

65 Ford Pickup, 6 Cylinder, 170 H.P. Motor, White Finish.

63 Ford Pickup, 4-Speed Transmission, 6 Cylinder, Red Finish.

LEE-FORD, INC.

Dealear License No. 1548
PENNINGTON GAP, VA.

DEATHS

JUDSON T. DAUGHERTY

Judson Tyler Daugherty, 51, of Route 2, Pennington Gap, died Monday, May 19 in Lee General Hospital.

Mr. Daugherty was a farmer and a lifelong resident of Lee County.

Survivors include his wife, Mrs. Evelyn Daugherty; his mother, Mrs. Mary Jane Daugherty, Pennington Gap; four daughters, Mrs. Mary Lou Pendergraft, New Castle, Ind., Mrs. Priscilla Pendergraft, Connersville, Ind., and Mrs. Frankie Wolfver and Mrs. Nina Quesenberry, both of Pennington Gap; a son, Bill Daugherty, Connersville, Ind.; a half-sister, Mrs. Brenda Dalton, Oxford, Ohio; a brother Bass Daugherty, Pennington Gap; a half brother, Guy Edwards, U. S. Army; and 10 grandchildren.

Funeral services were held Wednesday in the Province Funeral Home Chapel with the Rev. Edgar Baltimore officiating. Burial was in the Odd Fellow Cemetery. Province Funeral Home in charge of arrangements.

MRS. CREEDA K. HALL

Mrs. Creeda Kirk Hall, 26, of Cranks, Ky., died Sunday, May 18 in a Harlan hospital.

She was a native of Lee County, but had lived here for the last 11 years.

Survivors include her husband, Theodore Hall; her mother, Mrs. Docha Jones, Pennington Gap; two daughters, Little Kathlene Hall and Debbie Grace Hall, both of the home; four sons, Johnny Ray Hall, Ronnie Dale Hall, Teddy Hall and Frank Hall, all of the home; a brother, Vincent Kirk, Kingsport, Tenn.; nine half-brothers, Walter Jones, Park Ridge, Ill., Millard Jones, Chicago, Ill., Johnny Jones, and Joe Jones, both of Pennington Gap, Herbert Jones, South Lebanon, Ohio, John Henry Jones, Roseberg, Ore., Louis Jones, Essex, Md., Charles Jones, Dundalk, Md., David Jones, U. S. Army in Vietnam, and nine half-sisters, Mrs. Barbara McCubbins and Mrs. Pauline Waclocki, both of Essex, Md., Mrs. Ramona Buttersky, Dundalk, Md., Mrs. Norma Stauffa and Mrs. Dorothy Helm, both of Baltimore, Md., Mrs. Darlene Smith, South Lebanon, Ohio, Mrs. Irene St. Clair, Altoona, Pa., and Miss Mary Jane Jones and Miss Patricia Jones, both of Pennington Gap.

Funeral services will be held Friday in the Cranks Church of God with the Rev. E. C. St. John and the Rev. Kelly Gibson officiating. Province Funeral Home in charge of arrangements.

CLAUDE JOHNSTON

Claude Johnson, 43, of Pennington Gap, died Thursday, May 15 in the Veteran's Hospital at Mountain City, Tenn., after a lingering illness.

He had spent most of his life in Lee County and was a member of the First Baptist Church here. He was a veteran of World War II.

Survivors include a son, David Mitchell Johnson of Indianapolis, Ind.; a daughter, Miss Freda Ann Johnson of Indianapolis; two brothers, Clarence Johnson and Ray Johnson, both of Pennington Gap; two sisters, Mrs. Masie Lundy and Mrs. Pauline Reed, both of Pennington Gap.

Funeral services were held Sunday at the First Baptist Church with the Rev. Bill Love officiating. Burial was in the Ocoonita Cemetery. Sturgill Funeral Home in charge of arrangements.

GEORGE G. GIBSON

George G. Gibson, 46, of Bristol, Tenn., died at Bristol Memorial Hospital Monday, May 19.

He was a former resident of Lee County. Worked for Yellow Coach Line for 14 years at the time of death operated Twin City Restaurant, Bristol.

Surviving are his wife, Mrs. Verta Woodard Gibson; mother, Vince Jane Gibson, Bristol; two sons, Ralph Gibson and David Gibson, both of Bristol; one daughter, Mrs. Lynn Booher, Knoxville; three brothers, Carson and Dan Gibson, Big Stone Gap James Gibson, Elk Mill, Md.; four sisters, Mrs. Stella Baker, Clearwater, Fla., Mrs. Myrtle Walfh, Bristol, Mrs. Janah Dailey, Detroit, Mich., Mrs. Joan Dhurman, Kent, Ohio.

Funeral services were held at Akard Funeral Home Wednesday, May 21. Burial was in Mount View Cemetery, Bristol.

CARD OF THANKS

We would like to thank those who had a part in any way during the illness and death of our brother and uncle.

The Family of
Manie Robbins

GOOD FARMING

from page one

prevent loss by evaporation.

"Broadleaf weed and especially grass control have been satisfactory with all of these chemicals, with Enide probably having the longest residual effect. Balan has given somewhat less broadleaf weed control than the others at some locations.

"Regardless of the herbicide used, burley tobacco should be cultivated at least once, whether needed on not to control weeds, at about four or five weeks following setting. Unless tobacco is cultivated at least one time, there is likely to be some yield reduction. More than one cultivation is not needed to control weeds and is usually of little or no added benefit."

For more detailed information on rates and method of applying herbicides on tobacco contact the Extension Agents' Office, Jonesville, Va. Directions on the label should be followed for safe and effective use of these materials.

At this time of the year we get a number of questions in regard to mulching the vegetable garden and flowers. Dr. Wesley P. Judkins, extension horticulturist at V P I., has offered a number of suggestions in regard to different methods that can be used and suggestions for using them, that should be of interest to a number of Lee County people.

"The use of an organic mulch is an ideal way to handle a vegetable or flower garden. A one-inch layer of sawdust, wood chips, peat most, lawn clippings or other relatively fine material should be used. If you have leaves or coarse lant refuse available, apply a two-inch layer around your larger growing crops like sweet corn, tomatoes, cucumbers or melons.

"Mulch is very benefical in conserving moisture and keeping the soil cool during hot summer weather. Mulch makes weed control much easier. It helps to suppress the germination and growth of weed seedlings, and those which do develop may be easily pulled out when the soil is moist after a rain.

"One of the most important effects of an organic mulch in the garden is its improvement of the infiltration of rain into the soil The mulch breaks up the impact of the falling water and causes it to run quickly into the ground. Rain puddles bare soil, and the water runs off, resulting in erosion and loss of moisture and soil.

"Plastic mulches are very effective for producing flowers or vegetables where organic materials are scarce or expensive. Thy do not improve the organic matter content of the soil but are very effective in conserving soil moisture and controlling weeds.

"Mulching enthusiasts will go to great extremes to practice their trade. Can you imagine rolling out the red carpet in your garden? Some home gardeners have collected old carpet and cut it into proper widths to fit between their rows of plants. If you follow this suggestion you will have a neat garden and a fine carpeted path to walk on when you cut your flowers or harvest your vegetables.

The carpet mulch should be taken up and dried out in the fall before storing for the winter. It may last for several years if handled carefully. Carpet with a rubber back is not as desirable as one with coarse heavy burlap. The layer of rubber will prevent rain from running through the carpet into the soil.

"Another idea that may seem quite far out is the use of newspapers as a mulch. It takes only a few weeks to have enough for a good sized home garden. Lay them out several pages thick after your plants are well started.

The edges should be covered with soil to keep the papers from blowing away, or they may be pinned to the ground with short pieces of stem These may be secured by saving some of the prunings from your shrubs.

"The newspapers will start to rot by the end of the summer. Punch some holes through the paper to allow better water penetration. It should be at least partly decomposed by spring and can be plowed into the ground when you prepare your garden or planting.

"If you don't use mulch we would suggest that you don't cultivate or hoe your garden. This may sound like the poorest kind of advice but please bear with me a bit longer. Cultivating and hoeing may cause considerable damage to the shallow roots of your flowers and vegetables. Also, every time you cultivate or hoe your garden you stir up the soil and bring weed seeds to the surface where they will germinate.

"In the small home garden it is much better to pull weeds by hand If you start early and pull the weeds regularly when they are about 2 inches tall, it is not too big a job. And, once the first crop is eliminated you will have only small second and third flushes of weeds to pull. If the weeds get ahead of you and must be controlled by more dratic measures, do not cultivate deeply. Shave them off just below the surface of the soil with a sharp hoe"

Livingston Chapel

(Week of May 15)

Rev. Hobart Hall will be present here for prayer meeting on Thursday night, May 22

Rev Nelson Jones of Tazewell brought the message here Sunday night, May 18.

Nancy Thomas and Marie Minor were Sunday guests of Mrs B. R. Newberry

We were glad to have Doris Lambert with us at church on Sunday. Doris is now visiting her parents, Mr. and Mrs. Henry Lambert for a few days.

Mr. and Mrs. James Gillenwater were recent guests of Mr. and Mrs Marvin Gillenwater

Mrs. Bessie Livingston visited Mr Claude Collin and Mrs. D. J. Gillenwater at Dot on Thursday.

Sunday dinner guests of Mrs. Bonnie Parson were Mr. and Mrs Sam Doub of Kingsport, Tyler Burke and family and Mr. and Mrs. Jimmy Bledsoe.

What's Right With Youth

By Walter Cronkite

(Ed. Note: DeMolay is observing its 50th anniversary this year. The following article explains the principals and purposes of DeMolay.)

"There's no such thing as a bad boy," is a famous saying attributed many years ago to the late Father Flanagan, Founder of Boys' Town. But today, from the news headlines, the crime and narcotics reports, university rebellions, the hippy and yippie demonstrations, it's all too easy for the older generations to begin to conclude that "there's no such things as a good boy."

There are good boys and plenty of them. In fact, the vast majority of our 13 million teenage young men are God-fearing, parents-loving, right-thinking youngsters. A lot of these fine attributes are found in the young men from 14 to 21, because of organizations like the Order of DeMolay.

DeMolay is singled out because it is celebrating its 50th Anniversary this year. It's an organization that was founded in 1919 as a local club for teenage boys in Kansas City, Mo., by a young man only 28 himself. Soon after its beginning, the group adopted a ritual which has set it apart from all other youth groups. This ritual weaves a tapestry of prinicples of filial love, reverence, courtesy, comradeship, fidelity, cleaness and patriotism throughout its cremonies. These principles have become the common tie for millions of young men down through the years.

These same principles which enable them to be the men, the fathers, and the citizens that every democraic nation desires, have become the foundation for their lives. And it all came about because of this young social worker, Frank S. Land. Soon after DeMolay began, he captured the vision and the inspiration that the organization provided and nourished its growth into the world-wide organization that has had millions of young men pass through its ranks.

Until his death in 1959, this kindly and beneficent man, who was affectionately known to all as "Dad Land," devoted every waking minute to the guidance of young men. Frank Land was truly the most influential leader of youth in the 20th century, and he and his DeMolay organization helped produce many a fine citizen, who has in turn often become a great influencer of youth.

Just one example is the late Walt Disney. He was one of the early DeMolays in the Mother Chapter in Kansas City, and after he became one of the most celebrated entertainers this country has ever produced, he said,

"I feel a great sense of obligation and gratitude toward DeMolay for the important part it has played in shaping my life. Is precepts have been invaluable in making decisions, facing dilemmas and crises, holding on to faith and ideals, and meeting those tests which are borne when share with others in a bond of confidence."

DeMolay does a lot for a young man of today. It provides a valuable supplement to the principles and guidelines he has been taught by his parents, and the school, and the church. The important thing is that these principles are upheld by his peer group-thus it's "youth telling youth."

More and more today, we are aware of the generation gap, and the inability to communicate properly and bridge the gap. DeMolay provides this bridge. It's a vital element that we need more of. With the younger generation growing larger and stronger every day we need organizations like DeMolay to provide youth with the right activities, the right surroundings, and the right guidance to prepare themselves for manhood and responsible citizenship.

Heaven only knows we read, hear and see a lot of what's wrong with young peoyle today, so thank heaven for DeMolay. It provides an excellent example of "what's right with youth today" Let's be sure DeMolay is with us for another 50 years. We need DeMolay for the young men of our country.

BLACKWATER

(Week of May 15)

The annual May meeting was held at the Sarepta Church Sunday, May 11. A large crowd was in attendance and a bountiful dinner was served.

Mrs. Alice Young of Glade Springs is visiting Mrs. J. R. H. Chance and other relatives for a few weeks. She also visited Mr and Mrs. Boss Wolfver of Pennington Gap for a few days.

Visitors from Kingsport of Mr. and Mrs. Dave Kirtley Sunday were Mr. and Mrs. Everette Munsey, Mr. and Mrs. Carroll Maness and Mrs. Mote Peters. They also visited Mrs. J. R. Hickam.

Mr. and Mrs. Morris Roberts Sunday guests were Mr. and Mrs Emmitt Kinsler

Classified Ads

See other classifieds
On Page Three

Dry walling, painting, patch plastering. Call Don Poteet, Phone 546-1723, Rt. 1, Dryden. Adv. No. 21-4t.

We've Moved
Just Across
The Street
Where We Can
Better Serve You
Smith's
Barber Shop
Pennington Gap

ALWAYS AN ANSWER — There is always an answer to your call at Sturgill Funeral Home.

At any hour, day or night, someone is on the way to help you promptly, whether your need is for funeral or ambulance service.

Completely Air Conditioned
For Your Comfort

TELEPHONE 546-1121

Lady Betty - Qt. Jar
Prune Juice - - - - 39c

Sunsweet Pitted - 12 Oz. Pkg.
Prunes - - - - - - - 37c

Fairlane Sliced - 1 Lb. Pkg.
Strawberries - - - - 43c

All Flavors - 3 Oz. Box
Jello 10c

Maxwell House Instant - 10 Oz. Jar
Coffee $1.39

Crisco - 1½ Qts.
Cooking Oil . . 83c

DelMonte Fruit - 1 Lb. Can
Cocktail 4 for $1.00

Kraft Miracle - 1Lb. Stick
Margarine . . 29c

Green Giant - 1 Lb. Can
Peas 5 for $1.00

Large Crisp Heads Of Fresh
Lettuce 19c

Northern Toilet - 650 Sheets - 4 Roll Pak
TISSUE - - - - - - - - - - 35c

Dew Fresh Florida - 2 Lbs.
CABBAGE - - - - - - - 15c

Kitchen Kapers Twin Pak - 9 Oz. Pkg.
POTATO CHIPS - - - - - - 39c

U. S. No. 1 Russett - 10 Lb. Bag
POTATOES - - - - - - - - - 59c

Kitchen Kapers - 16 Oz. Pkg.
CHEESE TWIST - - - - - - - 39c

Crisp Fresh - Cello Pkg. - Bunch
CARROTS - - - - - - - 10c

Kitchen Kapers - 16 Oz. Pkg.
CORN CHIPS - - - - - - - - - 39c

Valleydale - 6 Oz. Pkg.
Spiced Lchn. Meat - Bologna - P&P or Liver Loaf
LUNCHEON MEAT - 3 for $1.00

Kitchen Kapers - 3¾ Oz. Pkg.
ONION RINGS - - - - - - - - 39c

Valleydale Hot Dog - 2 Lb. Pkg.
FRANKS - - - - - - - 93c

DelMonte Chunk - 6½ Oz. Can
Tuna - - - - 3 for 89c

Gorton's - 1 Lb. Pkg.
Ocean Perch - - - - 49c

White Rain
SHAMPOO
FOR ALL THE FAMILY
59c
Reg. Retail $1.00
14 Oz. Bottle Save 41c

King Size - 5 Lb. 4 Oz. Box
TIDE $1.19

Farm Fresh Pork Shoulder
Roast . . . 59c lb.

Pork
Steak . . 69c lb.

Fancy Pork
Cutlet . . 99c lb.

50 Extra Free Gold Bond Stamps Dainty White Flour 10 Lb. Bag at regular price No Coupon Required

50 Extra Free Gold Bond Stamps Texize Aqua Lotion Qt. Bottle at regular price No Coupon Required

50 Extra Free Gold Bond Stamps Kleen Guard Furniture Polish 10 Oz. Aerosol at regular price No Coupon Required

Sale May 22 Thru May 24
Free Gold Bond Stamps Every Purchase Guaranteed

SORRY — Due to Piggly Wiggly's low, low prices we must reserve the right to limit quantities, and cannot sell to merchants, dealers or our competitors.

PIGGLY WIGGLY
The Original SELF SERVICE

Shower Honors Miss Buckner

Miss Sandra Buckner, bride-elect of Phill Hensley, was honoree at a miscellaneous shower Monday night, May 5. The shower was held at the Old Dominion auditorium.

The color scheme of pink and green was carried out in decorations and refreshments. Mrs. Leonard Hayes poured the punch. Mrs. Wayman Burden and Mrs. Charlie Poe assisted in serving the guests.

The honoree received many lovely and useful gifts.

The hostesses were Mrs. Wayman Burden and Mrs. Charlie Poe.

The wedding will take place June 8.

PENNINGTON GAP

Mr. and Mrs. Charles Quinley of Greeneville, Ky., spent the weekend with Mr. and Mrs. J. W. Quinley and other relatives.

Memorial DAY SALE

Lucite Wall Paint
Colors In Stock
Reg. $7.95 Sale $5.75 Gal.
Reg. $2.25 Sale $1.75 Qt.

Weedeze Bar Weed Killer
Attach To Lawn Mower
Reg. $4.95 Sale $2.00

Hose End 3-In-1 Sprayer - 2, 5 Or 10 Gal.
Reg. $2.98 Sale $1.00

Hose End Garden or Tree Sprayer - 6 Gallon
Reg. $3.96 Sale $2.00

LEE HARDWARE
Pennington Gap

MISS TRESA GAIL HALL

Miss Hall and Mr. Kirk Engaged

Mr. and Mrs. Sam Hall, Jr., of Pennington Gap, Virginia announce the engagement of their daughter, Teresa Gail to Mr. James Richard Kirk, son of Mr. and Mrs. Stanley Kirk, also of Pennington Gap.

The bride-elect is a 1967 graduate of Pennington High School. She is presently a Junior at Lincoln Memorial University, Harrogate, Tennessee, majoring in music. She is also a member of the Kappa Pi Omega Sorority

The groom-to-be graduated from Pennington High School in 1964. He has served two years with the United States Army, and now is a student in Laboratory Technology at Harlan Appalachian Regional Hospital, Harlan, Kentucky. He has accepted a position at Middlesboro Appalachian Regional Hospital, Middlesboro, Kentucky

The wedding is planned for September 6, at the First Baptist Church, Pennington Gap, Virginia.

DRYDEN

Mr and Mrs Coy Ewing of Kingsport were visiting Mr. and Mrs. Andrew Stapleton at Pucketts Creek Sunday They also visited Mr. and Mrs. Curtis Ewing of Stone Creek.

CONGRESSMAN BILL WAMPLER Reports from Washington

WASHINGTON — As I have stated before, I believe the problem of our social security beneficiaris in this time of inflation and high cost of living is one of pressing concern which demands and deserves immediate attention.

By the end of this year, the social security benefit increases of 1965 and 1967 will have been more than wiped out by increases in the cost of living, and our nation's 24.6 million beneficiaries will be in a worse position than they were four years ago.

I think it is imperative that this first session, the 1969 session, of the 91st Congress act on a strong social security bill For this reason I have written the following letter to the Honorable Wilbur D. Mills (D-Ark.), who is chairman of the House Ways and Means Committee, which handles all social security legislation.

"Dear Mr. Chairman: I am writing to you in behalf of my constituents in the Ninth District of Virginia on the subject of social security legislation.

"It is my belief that social security legislation should be one of the top priorities during the first session of the 91st Congress, and that hearings on such legislation should begin this year.

"I certainly would not be so presumptuous as to attempt to suggest how your committee should be conducted. I simply want to respectfully urge that consideration of social security not be postponed until next year.

"I am confident you will agree that, as Representatives who have just received a salary increase, we have a moral obligation to our people living on limited and fixed incomes to see that they obtain some relief from the hardship they suffer due to inflation. Sincerely, William C. Wampler, Member of Congress."

Again I pledge to continue to do everything in my power to see thate social security legislation is considered this year, but for my efforts to be successful, other Congressmen, Senators and members of the appropriate committee must also peak up.

It would be very helpful if you who are directly affected by social security would express your concern and interest to Mr. Mills who, as chairman of the House Ways and Means Committee, has the authority to call up social security legislation for consideration and hold hearings You may write to him at this address: The Honorable Wilbur D. Mills, Chairman; House Ways and Means Committee; H208, Capitol; Washington, D. C., 20515.

As long as there has to be specific, separate legislation to increase social security benefits each time the cost of living goes up, our people will always be subjected to a period of waiting and additional hardship. This is why I have introduced legislation, discussed in a previous column, to provide for an automatic increase in benefits when the cost of living rises. We simply must take action now to see that those living on limited and fixed incomes receive their fair share both at the present time and in the future.

DRYDEN

Mrs. Lenotine Vanzant of St. Charles was visiting Mrs. Bonnie Sturgill Saturday.

Mrs. Bertha Hunley is back at her home after being a patient in the Appalachian Regional Hospital last week in Harlan.

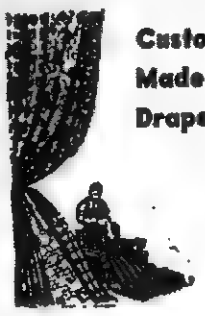

Custom Made Drapes

Quality Carpeting

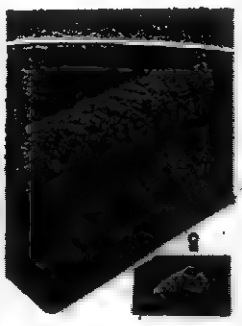

CALL US FOR FREE ESTIMATES ON DRAPES AND CARPETS

THE FARM STORE
"Everything For The Farm And Home"
Jonesville, Va.
Phone 346-1441

IT'S FOR YOU DEAR, AND HURRY. IT'S LONG DISTANCE.

How many times have you heard that?
"It's for you." Just when you've gone upstairs,
or to the other end of the house. "It's for you."
Just when you're in the middle of mixing a cake.
Well, put an end to it. Put an extension phone
in the kitchen, or the bedroom. Or wherever
it could save you the most time and trouble.
And if you can't decide, order two.
Just call your C&P business office.

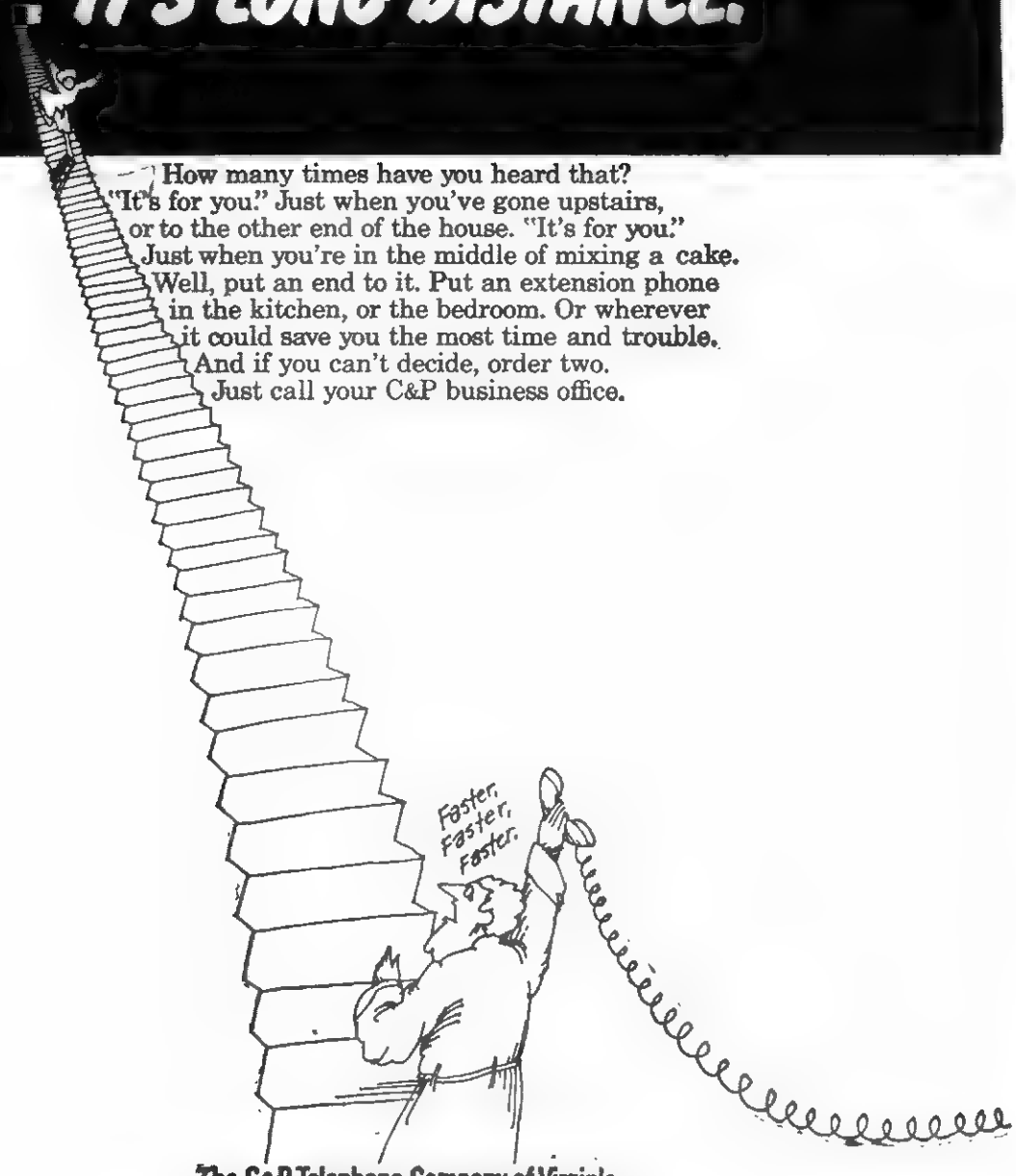

The C&P Telephone Company of Virginia
Part of the Nationwide Bell System

MEMORIAL DAY★SALE

FREE PORTABLE PLAY TAPE
To Be Given Away Saturday, May 31, 6:30 P. M.
Come in and register - No obligation to buy -
Presence Not Necessary To Win

Ladies Dresses — 25% Off
Ladies Blouses — 25% Off
Ladies Skirts — 25% Off
Ladies Shells — ½ Price
Ladies House Shoes 200 prs. $1.00 pr.
Ladies - Childrens All Weather Coats — 25% Off
Ladies Handbags — 25% Off
Diamond Rings - Watches — 25% Off
Men's Long Sleeve White Shirts — ½ Price
Men's Suits — 25% Off
Men's House Shoes — ½ Price
Men's Sport Coats (Broken Sizes) $29.50 Value Only $10.00

BASEMENT
Holly Bras — 2 For $1.00
Men's Turtle Knit Shirts — $1.00
Children's Dresses — $1.00
One Rack Ladies Dresses (Broken Sizes) $5.95 Value Only $1.00
Children's Playsuits $1.00
Ladies Hose — 3 pr. $1.00
One Group Men's Pants — $2.00
Boys Denim Shorts — $1.00
Ladies Shorts — $1.00
One Table Ladies Dress Shoes — $1.00
Birdseye Diapers 27x27 — Doz. $1.88

Novelty Clothing Co.
Pennington Gap

McClure's Chapel

Mr. and Mrs. Millard Hensley, Mr. and Mrs. Lawrence Hensley visited Mr. and Mrs. Lee Wilson and Ovella and had breakfast with them Saturday morning. The Hensleys were former residents of the area. They now live in Toledo, Ohio.

Mrs. Grant Osborne, Mrs. Hoye Osborne, Sue and Bobby made a trip to Pennington Saturday and were in Jonesville as they returned home.

Dave Cress and Johnny Taylor were in Jonesville Saturday.

Mr. and Mrs. J. C. Dalton named the new baby Scott Allen.

Jerelene Harber, Knoxville was overnight guest of Mr. and Mrs. Hoye Osborne, Sue and Bobby Saturday night.

Mr. and Mrs. F. C. Bacon visited Mr. and Mrs. D. C. Hounshell Saturday.

Mr. and Mrs. L. E. Hensley, Toledo, Ohio visited Mrs. Grant Osborne Saturday afternoon.

Mr. and Mrs. Charlie Mullins visited friends Saturday night.

Mr. and Mrs. Lawrence Osborne and Karen, New Lebanon, Ohio were overnight guests of Mr. and Mrs. Grant Osborne Saturday night.

Mr. and Mrs. Hoye Osborne left here Sunday morning for a trip to Virginia Beach.

Sue and Bobby Osborne had dinner with their grandmother, Mrs. Cornie Harber Sunday.

Sunday being Mother's Day six of the nine children of Mr. and Mrs. H. G. Osborne were home, they were Mr. and Mrs. Millard Hensley, Toledo, Ohio, Mr. and Mrs. Lawrence Osborne, New Lebanon, Ohio, Robert Osborne, Harlan, Mrs. Lee Wilson and Grant Osborne. The grandchildren who came were Mr. and Mrs. Lawrence Hensley, Toledo, Karen, New Lebanon, Mrs. Curtis Fletcher, Tazewell, Tenn., Mr. and Mrs. H. D. Osborne, Harlan, Ovella Wilson, Rose Hill and one great granddaughter, Valerie Osborne, Harlan. Some of the other children called by telephone.

Mrs. Stover Willis Jr., and Michelle went to Dayton recently to spend some time with Mr. and Mrs. Stover Willis, Sr., and Sharon.

Sue Osborne visited Teresa Davis, Sunday afternoon.

Mrs. Grant Osborne was overnight guest of Sue and Bobby Osborne Sunday night.

Mr. and Mrs. Boyce Matlock, Debbie, Karen and Patty, Willoughby, Ohio came home to celebrate his birthday with his parents, Mr and Mrs. Oda Matlock recently.

Mrs. Lila Maness, Mrs. R. H Lamb attended the funeral of John Maness at Loyall, Ky He was an uncle.

Mr. and Mrs. Robert Garrett, Mrs Clarence Matlock visited W R Maness Sunday

Mr. and Mrs. Bill Hopkins, Susan and Nancy, Willoughby, Ohio spent a few days with relatives recently.

H. G and Grant Osborne made a trip to Jonesville Monday.

Mr. and Mrs. R H Lamb made a trip to Middlesboro Tuesday.

Mrs. Leona Smith and Janice, Mr. and Mrs. Cleveland Smith and son, Cincinnati, visited Mr. and Mrs Oda Matlock during the weekend. Mrs. Matlock and Leona are sisters.

Mrs. F. C. Bacon and Mrs D C. Hounshell were in Middlesboro Monday.

Charles Janeway vvisited with Grant Osborne Tuesday.

Mr. and Mrs. Oda Matlock, Mrs. Leona Smith and Janice visited the home place of the Saylors recently.

Hoye Osborne made a trip to Tazewell Tuesday.

Mr. and Mrs. Jim Shackelford were in Rose Hill last week.

Mrs. Grant Osborne, Mrs Hoye Osborne, Sue and Bobby visited Mrs. Edd Hall and Dwight Thursday afternoon.

Lewis Thompson, Mr. and Mrs. Hedley Thompson, Mr. and Mrs. Grant Osborne visited Mr. and Mrs. Hoye Osborne Friday afternoon.

Mrs. Grant Osborne, Mrs. Hoye Osborne, Bobby and Sue spent some time with Mrs. Carson Robinette recently.

Ewing Equipment Company
Ewing, Va.
For John Deere
Full Line

CLINCH HAVEN FARMS Incorporated
Producers and Distributors of
Grade A Milk and Dairy Products
Breeders of Purebred Holstein-Friesian Cattle
Dial 523-1749 Big Stone Gap, Va.

MISS PEGGY AUGUSTA HALL

To Be Married July 5

Mr. and Mrs. Bill Hall of Ben Hur wish to announce the forthcoming marriage of their daughter, Peggy Augusta, to Emory Eugene Hinkle, son of Mr and Mrs. Jake Hinkle of Jonesville.

Both are graduates of Jonesville High School. The bride-elect is employed by the Virginia Department of Highways as a clerk-stenographer. After completing four years service with the Air Force, the groom-to-be is employed in Cleveland, Ohio.

The wedding date has been set for 2:00 p. m., July 5 at the Cornith Baptist Church, Ben Hur, Virginia.

It is to be an open wedding, so since invitations are not being sent, the bride-elect and the groom-to-be wish to invite all friends and relatives.

J. D. Gillis Farms Gets New Herd Sire

A new herd sire has recently been purchased by the J. D. Gillis Farms of Jonesville. He is Black Watch President 983.

The purchase was made from Hill Top Farms, Tester Brothers, Lancaster, Ky. Mr. Gillis said that this fine bull would help him continue his breeding program with the daughters of Beverly Bardoliermere 105. Mr Gillis has some thirty of this bull's daughters today.

Black Watch President 983 is a son of Ankonian President, Angus sire of the year, 1968, and he was Grand Champion at the International Livestock Show in 1964. Ankonian President sired the Grand Champion at Chicago, Ankonian Projector, in 1966, and both the Grand Champion and Reserve Grand Champion at the International last November — Black Watch Nobleman and Ankonian Bushman.

Black Watch President 983 has a daughter of daughter of Eileenmere 1100 for his dam. She is one of the top cows in the Black Watch her besides being a daughter of John Tolan's famous breeding sire, Eileenmere 1100.

Mr. Gillis said that he hopes this bull, with all his royal kinsfolk, will still further improve the daughters of Bevery Bardlimere 105 and the rest of his herd.

Black Watch President 983 was bred by Black Watch Farm, Wappingers Fall, N. Y.

OUR
WANT ADS
GET RESULTS

Flowers
SAY IT FOR YOU

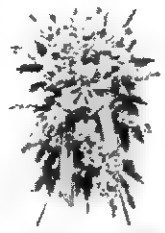

Leon and Hazel Newman, Managers
Phone 546-2571
Day or Night
Norton Floral Of Lee Co., Inc.
Pennington Gap, Va.

Free Dollars Free Dollars

AUCTION

Saturday, May 24, - 1:30 P.M.

At: Frank Oxford's Residence
Holmes Street, Jonesville, Virginia
West End, South Side

PERSONAL PROPERTY — 240-120 Volt Arc Welder Rods, Ruler Tire Garden Tractor, Plows, Harrow, 1½ Ton Hoist, Vice, 8 Ton Hydraulic Jack, Table Saw, Large Fire Extinguisher, Disc Sander, Bush Sythe, One Set Reamers, 100' 5/8" Rope, ½" Post Drill, 1 Set Gasket Hole Punches, 1 Rambler Station Wagon - 1960 Model, 1 Girl's Bicycle, 1 Fire Place Mantle, Wrought Iron Post - 2 Corner, 1 Straight, Old Confederate Paper Money, Straight Razors, Keywinder Watch, Electric Radios, Record Player, Electric Clocks, Electric Irons, Electric Lamps, 12 Window Screens, 1 Double Window, 4 Single Windows, 3 Skill Saws, 1 Chain Saw, Living Room Chair.

MISCELLANEOUS — Including Other Items Too Numerous To Mention, and Junk

Attention Lee Countians

Your Representative For

The Equitable Life Assurance Society Of The United States

JACK C. HATCHER

Is At Your Service Night Or Day

P. O. Box 92 Telephone Bus. 679-1020
Norton, Virginia 24273 Res. 328-6666

MEMORIAL ★ DAY ★ SALE

PENNINGTON GAP

Thursday - Friday - Saturday

Free Parking **MAY 29 - 30 - 31** Free Parking

Stores Displaying The Memorial Day Sign Will Offer

BIG, BIG BARGAINS

On Items In Their Stores

During These Three Big Sale Days

Sponsored By Pennington Gap Chamber of Commerce

OPEN SUNDAYS

FREE FREE FREE

DRAWING

$1,000 In Educational Material To Be Given Away
Free To The Lucky Winners
No Purchase Necessary
Need Not Be Present To Win
Come In Register As Often As You Like
Encyclopedias - Dictionaries - Horizons Children's Classics - Science Library - Family Bible
Drawing To Be Held 8:00 P. M. - June 7th

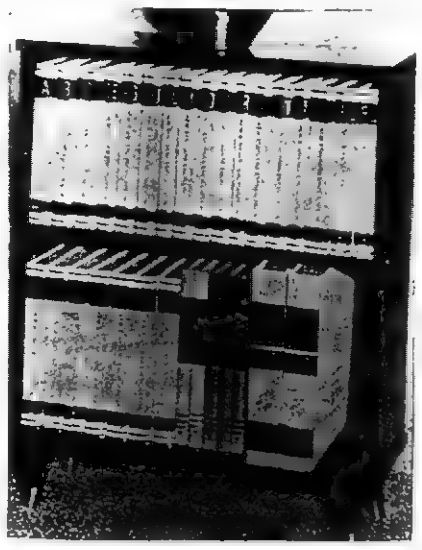

Blade Cut U. S. Choice — Lb.
CHUCK ROAST - - - - - - - 49c

Blue Band — 12 Oz. Pkg.
CHEESE - - - - - - - - 59c

Morrells All Meat — Lb.
BOLOGNA - - - chunk 45c

Morrells All Meat — Lb.
BOLOGNA - - - - sliced 49c

Tony — 5 Cans
DOG FOOD - - - - - - - 45c

JFG — 1 Lb. Bag
COFFEE - - - - - - - - 69c

JFG — 2 Lb. Can
COFFEE - - - - - - - - - $1.49

JFG — 12 Oz. Jar
PEANUT BUTTER - - - - - 39c

Kitchen Maid — Can
DUSTING WAX - - - - - - - 49c

Rath's Black Hawk — Reg. 59c — 12 Oz. Can
LUNCH MEAT - - - - - - - - 39c

Save 10c Kray's Sliced — 13 Oz. Can
BEEF AND GRAVY - - - - - - 49c

Save 10c Kray's Salisbury — 13 Oz.
STEAK - - - - - - - - - 59c

Blue Band
MILK - - - - - - 6 cans 93c

707 — 2 Lb. 15 Oz. Box
DETERGENT - - - - - - 59c

Softi Liquid — 32 Oz. Bottle
DETERGENT - - - - - - 39c

Save 26c — 36's Reg. 79c Only
EXCEDRIN TABLETS - - - - 53c

Save 50c Ban Spray — 4 Oz. $1.19 Our Price
DEODORANT - - - - - - - - - 69c

Save 36c Family Size Colgate Reg. $1.05 Our Price
TOOTHPASTE - - - - - - 69c

New White — 10 Lbs.
POTATOES - - - - - - - 69c

10 Ears
CORN - - - - - - - - - - 59c

Fresh Pole — 2 Lb.
BEANS - - - - - - - - - - 39c

Men's Short Sleeve Tapered Tail Permanent Prest
SHIRTS - - - - - - - - $1.98

Mens Dress — Reg. $8.00 - $11.00 Value
SLACKS - - - - - - - - $4.49

50 Ft. — 10 Year Guarantee
GARDEN HOSE - - - - - $3.98

29 Piece — Reg. $14.98 Only
WRENCH SET - - - - - $2.98

CAS WALKER'S
VIRGINIA FOOD CENTER

Pennington Gap, Va.
Store Hours: Monday thru Thursday 9 A. M. - 7 P. M.
Fridays and Saturdays 9 A. M. - 9 P. M.

WIGGINS
from page one

town College was Pre-Medicine. While here he served as President of the Science and Math Club, and the French Club; Vice President of the Social Science and Debate Clubs; Chairman of the Freshman and Sophomore Class Rules and Program Committees.

He graduated in May, 1963, with highest honors and was also a recipient of the C. E. Jones' Math Award, the Valentine-Branch Award, and The Most Scholarly Student Award. After leaving Morristown, Mr. Wiggins received a scholarship to further his studies at Fisk University with a major in biology. At Fisk, he wrote for the student newspaper, the Fisk Forum, and was the manager of the tennis team for two years. He was graduated in 1965 with Department Honors in Biology. In September, 1965, he went to Meharry Medical College to study medicine and expects to receive his Doctorate of Medicine in June, 1969.

His twin brother Bernard, a graduate of Morristown College in the class of '64 and Fisk University '66, is currently studying medicine at the University of Virginia Medical School in Charlottesville, Virginia.

THE C. L. WIGGINS MEMORIAL AWARD

Given annually by Charles and Bernard, the Wiggins twins, in memory of their father, Reverend C. L. Wiggins. To win these awards, students (men or women) preferably one of both sex, must show the highest degree of eagerness and hunger for knowledge and show progress toward their goal. Each of the recipients shall receive $25.00.

SCOUTS
from page one

monstrations of Scouting skills, some of which will be: axe safety, Compass and Map reading; Rope making, knot tying; cooking flap jacks, primitive firebuilding; Indian Dances; back packing; first aid and many more skills learned in Scouting

There will also be a Webelos Day for the Webelos Cub Scout. These boys will visit the Camporal with their fathers and have been invited to participate in the campfire ceremony on Saturday night and the Memorial Day Service on Sunday

The Skill-O-Rama will begin 2:30 to 5:00 Saturday. The campfire will be Saturday evening at dusk. One of the highlights will be the candlelight service and prayer for world peace Units will present skits, and musical groups will perform The public is invited to come for all or part of the Camporal weekend at Mountain Home Veterans Administration

SCHOOL BOARD
from page one

The Board voted to set a $10 fee for students attending summer school The principals will select teachers for the summer session, subject to the approval of the superintendent.

A total of $14 000 was allocated by the Board to send county teachers to summer school

Approval was given to go ahead with the construction of a field house for the Pennington High School athletic field

The Board decided to call a special meeting at which time an attempt would be made to fill all existing vacancies within the Lee County School System as well as jobs that are open for summer employment

DEMOCRATS
from page one

preference" After the primary all Democrats will get together to work in unity for victory"

He urged those present, "When you get to the bottom of the primary ballot, vote for Andrew Miller for Attorney General

Introducing State Senator J Sargeant Reynolds as "One who looks like a college boy but who is an outstanding leader in the Senate of Virginia," Delegate Bacon termed Reynolds, "energetic, capable, a real mover and a real leader

Mentioning that this was his first time to visit Lee County Senator Reynolds told the audience that his grandfather and other kinfolk had been residents of Bristol

Praising Governor Mills E Godwin for his dyamic leadership over the past four years Reynolds said "If Linwood Holton has not been able to see the progress that has been made in the state over the last four years he is indeed like Rip Van Winkle he has been asleep" He charged that Holton is making the same speeches that he made in 1965

Reynolds said that he hoped to see the time in the near future that all areas of the state would be enjoying he progress that is taking place in certain areas of the state today.

Reynolds pledged that, "I will be back in Lee County and I will get to know you and your part of the country."

More jobs, more employment and a higher level of income are the things that Reynolds predicted from a state government that he predicted would be more responsive to our needs.

Delegate Bacon told the crowd that Candidate William C. Battle could not be present for the meeting because he was attending a dinner in his home district in Charlottesville on that night.

SHARON PAIGE CAPPS

Gets BS Degree From Indiana U.

Miss Sharon Paige Capps, Mooresville, Indiana, daughter of Mr. and Mrs. Carl Capps formerly of Keokee, Virginia graduates from Indiana University June 9th. Miss Capps will receive her BS in Education in the fields of Government and Sociology.

She plans to pursue a teaching career this fall and will begin work on her Masters Degree next June.

Jesse Stuart To Speak To LMU Alumni

Jesse Stuart, Greenup County, Kentucky, author, educator and lecturer, will speak to the LMU Alumi: National Association at its Annual Meeting at Lincoln Memorial University on Saturday, June 7, 1969 at 6:30 p. m.

Today one the world's most widely read living authors, Stuart was born on a farm in Greenup County where his parents were tenant farmers. He began his education and teaching career in a one-room country school and wrote his first stories and poems while a pupil in Greenup High School.

He is a graduate of Lincoln Memorial and Vanderbilt Universities and has honorary doctor's degrees from ten outstanding colleges and universities. He has taught in rural elementary schools and in high school, served as high school principal and county superintendent, taught in the University of Nevada and the American University in Cairo, Egypt, and has lectured in colleges and universities around the world.

The author of some 35 books, he is also recognized as one of the outstanding poets of America; his short stories are used as models by teachers in the field; one of his novels is called a masterpiece of satire and has sold more than a million copies; one autobiographical book is a classic in the teaching field and another, written after he suffered a major heart attack in 1955, is considered outstanding in the field of modern recuperative therapy.

Stuart's stories, poems and excerpts from longer works have been reprinted in hundreds of textbooks in this country and dozens of other countries on every continent of the world He is approved by educators as one of the most constructive modern authors.

As popular on the lecture platform as for his written works, Stuart has spoken to hundreds of groups of educators and students. He is in constant demand throughout the nation. Annually he travels thousands of miles to speak to fellow Americans.

His two latest books **Come Gentle Spring** and **To Teach, To Love** are scheduled for publication in summer 1969.

"The Thread That Runs So True," a dramatization by Reginald Lawrence of the popular and widely read book by Jesse Stuart will be presented in honor of Stuart's 40th graduation anniversary. The performance will be by the Lincoln Players in the amphitheater, Friday evening, June 6.

These Stores Give CR Green Stamps

Cas Walker's Virginia Food Center
Pennington Gap

Novelty Clothing Co. - Pennington Gap

Pennington Esso - Pennington Gap

MEMORIAL DAY★SALE

8 Track
Stereo Tapes
Reg. $6.98 Now $5.98

Homestead P1950 - 1962
Interior Paint
Reg. $3.69 Now $2.99

4½ Gal. K4042
Scrub Bucket
Reg. $1.69 Now 98c

Western Auto Associate Store

Pennington Gap

GIBSON'S
MEMORIAL★DAY★SALE

Three BIG Days
May 29, 30, 31
Many Specials Throughout The Store.... Excellent Buys For Vacation

Join The Excitement. Be Sure To Come
We're Drumming Up Beautiful Bargains
Watch Next Weeks Paper

Register Each Day. No Purchase Necessary
You Must Be 18 Years Of Age To Register
Winner Of Free $25.00 Gift Certificate
Will Be Announced At 6:30 P. M. May 31st

Gibson's Department Store

"The Place To Go For Brands You Know"
Serving Lee County and Surrounding Area For 83 Years
Pennington Gap, Va.

Lee Vocational School Wins Honors At State Contest

The Pennington Pharmacy as it was at Christmas time in the early days of its establishment.

Pennington Pharmacy Observes 50 Year Mark

A one-half century milestone is certainly an occasion for celebration and reminiscing. That is just where the Pennington Pharmacy is today.

Fifty years ago, in June, 1919 the Pennington Pharmacy was established.

The late W. B. Moore, E. H. Whitaker, J. E. Parsons and Sam F. Hughes, with R. C. "Doc" Parsons as Registered Pharmacist established the firm and went into business.

This company purchased the Powell Valley Drug Company from the late Dr. L. H. Clapp. This business was located in the vicinity of where May and Co., stands today.

"Doc" Parsons as he is fondly known to his host of friends, was employed by the Powell Valley Drug Co., as "soda jerk" during the summer months while he attended the School of Pharmacy at the Medical College of Virginia.

After "Doc" Parsons graduated from Pharmacy School, the store was moved to what was known as the Roller Building in the center of town.

At that time the Pennington Pharmacy was the only Drug Store in Lee County.

In 1941, the late J. V. Graham who had purchased stock in the store and the late J. E. Lanningham constructed the building where the Pennington Pharmacy is located today.

"Doc" Parsons has been the guiding hand in the success of the Pennington Pharmacy for the past fifty years and he is still on the job.

Needless to say, all of the personnel of the Pennington Pharmacy including R. C. Parsons, Leo VanHuss, Bruce VanHuss are grateful for the support and patronage of the people of Lee County.

As "Doc" Parsons said, "It has been a pleasure and a privilege for us to serve the people of this area for the past fifty years and we look forward to serving our friends for many, many years to come."

Garden Club Met With Mrs. Lawson

Pennington Garden Club met at the home of Mrs. Claude Lawson Tuesday, May 13 with 18 members and two guests present.

Mrs. Jack Stacy conducted a work shop on flower arrangements.

Refreshments were served by Mrs. Borden Graham and Mrs. Claude Lawson.

There are over 800 social security offices in the United States and its territories.

Stickleyville Ruritans To Give Scholarship

The Stickleyville Ruritan Club held its regular meeting Wednesday night, May 7.

Guest speaker was Virgil Q. Wacks who gave an interesting talk on new industry that has come to Lee County and the two new trailer plants that will be here in the near future, a spokesman for the club said.

A $150 scholarship is being given by the Ruritan Club to the most deserving high school senior in the Stickleyville area. The funds will be given on the following qualities: scholastic ability, good citizenship and the student who needs financial support. An appointed committee will select the recipient before the end of the school term.

The members voted to call the fund the Wesley Rasnic Memorial Fund. Wesley was the first Lee Countian to die in the war in Vietnam. He was the son of Mr. William Rasnic, a member of the Ruritan Club.

The next regular meeting will be June 4, 7:30 at the school.

Producers In County Sign Up For Programs

A substantial signup in (wheat and feed grain) program of the U. S. Department of Agriculture in Lee County was reported today by Chairman G. E. Parsons of the Agricultural Stabilization and Conservation County Committee, Jonesville.

Final returns on the 1969 wheat program show that 71 farms with an effective allotment of 481 acres will participate. Intended diversion amounts to 288 acres.

In the feed grain program, covering barley, corn and grain sorghums, 765 farms with an effective base of 4907 acres will participate. Total intended diversion will amount to 4277 acres diverted for payments, the Chairman reported.

Across the Nation, most producers of wheat and feed grain are showing a high level of program participation, the Chairman said.

Final signup on wheat, nationally, shows 981,153 farms with 45,722,428 acres of allotments, or 88.7 percent of the total national allotment. This is a record number of farms 139,019 more than in 1968, and is also a record percentage of national allotment on signed farms — 88.7 percent as compared to 85.4 percent in 1968.

In the feed grain program, 1,661,770 farms have been enrolled, which is 161,411 more farms than in 1968. Total diversion of 41,342,422 acres is planned on farms with feed grain bases totalling 94,005,566 acres. Base acreage on signed farms totals 7 million more acres than the previous record of 87 million on 1965. Total intended diversion is nearly 5 million acres greater than the 1968 figure.

In the 20 cotton-producing States, a total of 477,587 farms have been signed up for the 1969 upland cotton program. These farms have 14,948,744 acres of cotton allotment, 92.3 percent of the total national allotment. Participation is up slightly from 1968; the final total of 477,587 farms compares with 463,800 farms in the final 1968 report.

Chairman Parsons commented that "This signup by producers of our basic commodities shows what farm programs mean to them. I'm glad that we have these programs for the farmers of Lee."

Tripoli, Libya — Sergeant William C. Bailey, son of Mr. and Mrs. Robert Bailey of Rt. 1, Pennington Gap has arrived for duty at Wheelus AB, Libya.

Sergeant Bailey, a supply inventory specialist, is assigned to a unit of the U. S. Air Forces in Europe. He previously served at Amarillo AFB, Tex.

The sergeant is a 1966 graduate of Pennington High School.

Instructor Talen Richmond and Truman Deary are shown with the trophies Truman received for winning [illegible] state bricklaying contest.

Instructor Gene Edens and Jerry Ball are shown with the tropies Jerry received for winning second place in the electrical contest.

Instructor Mac Gilbert and Jerry Roberts shown with the trophy Jerry received for winning third place in the state gas welding contest.

Three Lee County Vocational School students placed in the recent Virginia State Vocational Industrial Clubs of America (VICA) leadership conference contest held at Richmond, Virginia on May 3.

The Masonry department had a first place winner, Truman Deary from Dryden High School. Truman won first place in the VICA bricklaying contest and also the state open contest which was open to all vocational students, VICA and non-VICA. Truman was awarded two tropies for each of the contest and [illegible] masonry tool kit [illegible] Virginia [illegible] Truman [illegible] Memphis, Tennessee [illegible] contest on state [illegible] the National VICA Bricklaying Contest.

In the electrical department [illegible] Ball from Pennington High won second place. Jerry also second place in the VICA Electrical Contest and the state open contest open to VICA and non-VICA members. For these honors Jerry received two tropies.

Jerry Roberts from Flatwoods High won third place in the VICA Gas Welding Contest and was also awarded a trophy.

The Lee County Vocational School wishes to express their appreciation to the following in making this trip to Richmond possible:

Powell Valley Electric of Jonesville, Virginia, Mrs. L. R. Scott of Hill Top Beauty Shoppe, Mrs. Onalda Horton of Jonesville, Va., Mr. Mac Gilbert of Woodway, Va., Pennington High School of Pennington Gap, Va., Jonesville High School of Jonesville, Va., Johnson Electric Company of Pennington Gap, Va., Wesleyan Ruritan Club of Pennington Gap, Va., Pennington Woman's Club of Pennington Gap, Va., General Shale of Kingsport, Tenn., Arnold's Beauty Shoppe of Pennington Gap, Va., Mrs. Sada G. Bishop of Dryden, Va., Mrs. Stella L. Orr of Dryden, Va., Mrs. Laura Culbertson of Pennington Gap, Va., Mary Virginia Flannary of Dryden, Va., Mr. Harold Burgan of Pennington Gap, Va., Ruby Bailey of Dryden, Va., Mabel Blair of Dryden, Va., Miss Lucille Orr of Dryden, Va., Betty Sue Quillen of Dryden, Va., Nella Carter of Dryden, Va., Mrs. Hazel Edens of Jonesville, Va.

JONESVILLE

Misses Josephine and Amoline Moore, Lonnie Moore and Charles Owen of Morristown spent the weekend with Mr. and Mrs. Ransom Moore and family.

Mr. and Mrs. Jimmy Lamb and family of Michigan spent several days with Mr. and Mrs. Hayden Johnson.

Mr. and Mrs. Onis Kiser were dinner guests of Mrs. Eva Rush and Miss Grace Davis Sunday. They celebrated Mr. Kiser's birthday.

Seated — Mills E. Godwin, Jr., Governor of Virginia. Standing left to right, W. H. Baker of Winchester, President Virginia Association Of Rescue Squads; J. B. Caliaferro, Jr. of Tappahannock, Editor First Aid Bulletin; Darryl Labbe of Fredericksburg, President Junior Squads; Mrs. [illegible] of Hopewell, President [illegible]

These two animals brought a total of $2700 last Saturday. The cow pictured above brought $1500.

Charolais Cow Sells For $1500

The highest price cattle, so far as is known, ever sold in Lee County went on the auction block last Saturday at the farm of C. R. Tomlinson, in the Dry Branch Community near Pennington Gap.

Two Charolais cows brought a total of $2700.

A cow named Delia Russell Dell 120 born April 7, 1966 and 15/16 Charolais sold for $1500. A second cow, Mary Millian Dell 121 a purebred Charolais, sold for $1200.

Both animals were bought by Meadowbrook Farms owned by C. W. Gose and Son, New Tazewell, Tennessee.

The entire herd of Charolais, cows, heifers, bull and calves averaged $605 per head. Only a few of this breed are to be found in Lee County.

The occasion of the sale was the dispersion of the herd and the sale of all machinery equipment and livestock owned by Mr. Tomlinson who had recently sold his farm.

An estimated one thousand persons from over an eight state area attended the sale which was conducted by Lee Auction Co.

RESCUE SQUAD WEEK

The volunteer rescue squad movement began in Virginia in 1928 with the establishment of the Roanoke Life Saving and First Aid Crew. Born of the experience and vision of Julian S. Wise, the program has grown into a humanitarian effort that is international in scope.

Here in Virginia thousands of volunteers give their time and services, at considerable personal sacrifice, to aid in the work of our rescue squads. Their sole support is derived from contributions by fellow citizens.

In tribute to the men and women who man the units throughout the Commonwealth, it is appropriate that the week of May 18-24, 1969, be designated as Rescue Squad Week in Virginia. As Governor, I call upon all our citizens to take not of this occasion and to pledge their assistance to our volunteer rescue squads.

Mills E. Godwin, Jr., Governor

NEWS FROM LMU

Wanda Sue Hines has been initiated into the Pi Omega Pi National Business Education Society at Lincoln Memorial University. She is required to maintain an average of 2.6 (Dean's List status) in all Business Education courses to receive the honor.

Ward [illegible] 1967 graduate of Jonesville High School and the daughter of Mr. and Mrs. Charles Richard Hines, Jonesville.

Jerry Wayne Hubbard has been elected Reporter of the Omega Chi Fraternity for 1969-70 at Lincoln Memorial University. He is a graduate of St. Charles High School and the son of Mr. and Mrs. James Rufus Hubbard, St. Charles.

MEMORIAL DAY SALE

May and Company

Pennington Gap, Va.

SPECIALS

A-Line Shifts
By June Fox
Regular Price $12.00
For
Only $7.95
Assorted Colors
Size 8 to 20

Ladies Seamless Nylon Mesh
Hose
Reg. 2 Pr. $1.00
Special Price 2 Pr. 69c

Men's Sport Coat's
Special - 10% Off On All
Sport Coats During Sale

"Brouse" Around and See Many
More Good Buys On Sale During
Memorial Specials

FREE

Nothing To Buy — Just Come In and Register

Must Be 18 Years Or Older

$10.00 Gift Certificate - $5.00 Gift Certificate - $5.00 Gift Certificate

Winners To Be Announced 6:00 P. M., May 31

KEOKEE

Mrs. Reatha Jean Wade and son, Winston Nolan Wade, Jr., of Richmond are at the home Mr. and Mrs. Bradley Mullins of her mother and step-father, for an extended visit.

Mrs. Keith Strevel and little son, Christopher of Chatsworth, Ga., have spent the past week in Keokee visiting her parents, Mr. and Mrs. F. G. Orender. They also visited her grandparents, Mr. and Mrs. Charles T. Orender and her aunt and uncle, Mr. and Mrs. James L. Gates.

Mrs. Orender accompanied her daughter, Mrs. Strevel and little Chris to Cumberland, Ky., one day where they visited her aunt, Mrs. D. A. Ayers at the home of Mr. and Mrs. George Ely.

Mrs. Curtis Collier attended a meeting of the Head Start parentts held in Pennington Gap on Friday. The parents who have children in the Head Start program will also enjoy a picnc at the Cumberland Bowl Park in Jonesville one day this week

Ewing Equipment Company
Ewing, Va.
For John Deere Crawler Loaders

CHAMPION ELEMENTARY TRACK TEAM — Front row, left to right, Leonard Bishop, William Mullins, Kenny Wolfver, Mike Pennington, Eugene McElroy, Archie Crider. Back row, Principal Herndon, David Laws, Bobby Crabtree, Roger Fleenor, Coach James. Not pictured, Jimmy Hyden, Joe Davis.

The Elk Knob Elementary School track team won a sweeping victory in the annual track meet held recently at Jonesville. Scores of the participating teams were as follows: Elk Knob - 35; Ewing - 20, Rose Hill - 18 5 16; Pennington - 17 5,16; Jonesville - 16 1'3 and Robbins Chapel - 2.

Mr. and Mrs. Donald Sandlin are the proud parents of a baby girl born May 4 at the St. Mary's Hospital in Norton. She weighed 6 lb. 6 ozs., and was 19½ inches in length The new comer has been given the name Stephanie Lynn

The maternal grandparents are Mr and Mrs Arthur Grimes of Keokee and the paternal grandparents are Mr. and Mrs. Don Sandlin also of Keokee She has two great grandmothers, Mrs Lucy Grimes of Norton and Mrs Margaret Perkins of Keokee and a great grandfaaher, Nathan Gilliam of Wise.

Stephanie's father is serving with the U. S. Army in Vietnam.

Mr. and Mrs. Carl Barker, Jr., and son, Darren of Dayton spent a few days in Keokee last week viiting Mr. Barker's mother, Mrs. Pauline Barker, and also visiting Mrs Barker's grandparents, Rev. and Mrs Echel Edens. They returned to Dayton on Tuesday

Mr. and Mrs. Vilder Bush of Dayton announce the engagement of their daughter, Patricia Lynn of Dayton to Mr Gary Cawford of Dayton.

The wedding will take place in a Baptist Church in Dayton on June 28.

A household shower was given in honor of Miss Joan Wilder on Friday evening at the home of Mr. and Mrs. George Wilder, Jr., with Mrs. Clifford Gibson as co-hostess. Games and contests were the diversion of the hour. At the conclusion of the party refreshments were enjoyed by the guests.

Miss Wilder is bride elect of Walter Chalkey of Richmond

Mr. and Mrs. Angelo Tony visited at the home of Mr and Mrs. Adolphus Long one day last week.

Miss Dian Lawerence, daughter of Mr. and Mrs. R. H. Lawrence of Greensville, Ohio and Micheal Barker, son of Mr and Mrs. Douglas Barker of Dayton were married recently in Ohio.

Micheal is the grandson of Mr. and Mrs. Alvin Barker, Sr., of Keokee They spent a few days in Dayton and attended the reception held at the home of Mr. and Mrs Douglas Barker in Dayton Other members of the family present were Mr and Mrs. Louie Trigg, Mr and Mrs. J. P. Morelock and family, Mr. and Mrs Alvin Barker, Jr., and family all of Dayton, also Mr. and Mrs. Harry Lifeland of Newark, Ohio, also among the many other friends and relatives present were Mr and Mrs. Fred Roberts and family, Mr. and Mrs W H. Roberts Jr., and family of Dayton

The bride is attending the Ohio University and plans to teach this fall The bridegroom is serving in the U. S Air Force

MEMORIAL DAY

SALE

May 29 - 30 - 31

Watch This Space

For Our Memorial Day Specials

Campbell's Dept. Store

Pennington Gap

CONGRATULATIONS TO ALL GRADUATES
Especially To - - - -
Jimmie Sprinkle

Football 1 - 2 - 3 - 4 - 5
4 Year Letterman

Basketball 1 - 2 - 3
2 Year Letterman

Pep Club 1 - 2 - 3 - 4 - 5

V.I.C.A. Club Treasurer 5

General Mechanics 3

Electricity 4 - 5

We Are Proud Of You, Son
Mom and Dad

MEMORIAL DAY★SALE

Pre-Finished Paneling $3.95 Per 4x8 Sheet
26" x 32" Pictures With Frame Reg. $8.00 - $5.50

Color TV Up To $100 Off
Big Discount On Reclining Chairs
Window Fans 10% Off

Pole Lamps
Armstrong Cushion Floor Covering
Push Type and Riding Lawnmowers
Window Fans
10% Off

SOMETHING FOR THE FARMER
Pelican Baler Twine 8,385 Ft. Bale $6.25
6 Ft. Metal Fence Posts $1.35

Bledsoe Hardware - Furniture Co.
Pennington Gap, Va.

3 TO 1

You'll pick Chrysler Newport

Chrysler Newport 2-Door Hardtop

1 It's two feet longer than a Buick Skylark Custom.

2 Its standard V-8 has 33 cubic inches more displacement.

3 It's only $8.95* a month more in price.

And that's only for openers! Compare. Then decide. It's a cinch you'll go Chrysler.

*Based on comparison of manufacturers' suggested retail prices in effect February 1, 1969 for a Chrysler Newport 2-door hardtop and a Buick Skylark Custom 2-door hardtop comparably equipped with V-8 engine, automatic transmission, power steering, power brakes, pushbutton radio, white sidewall tires and deluxe wheel covers. Comparisons based on ½ down and 36 monthly payments, excluding other optional equipment, destination charges, state and local taxes, interest, insurance and licensing fees.

	Wheelbase	Width	Standard Engines		Front Suspension	Interior Roominess Index
Chrysler	124"	79.0	V-8	383 C.I.D.	Torsion Bars	296.4
Pontiac	112"	75.8	6 cyl. 8 cyl.	250 C.I.D. 350 C.I.D.	Coil Springs	276.1
Buick	112"	75.6	6 cyl. 8 cyl.	250 C.I.D. 350 C.I.D.	Coil Springs	277.6
Olds	112"	76.2	6 cyl. 8 cyl.	250 C.I.D. 350 C.I.D	Coil Springs	279.0

Specifications based on 2-door hardtop models.

AUTHORIZED DEALERS CHRYSLER MOTORS CORPORATION

We tell it like it is.

©DAA

ROLLER MOTOR COMPANY

Dealer License No. 978 1701 East Morgan St. Pennington Gap

NO FLUE

NO PILOT

NO DELAYS

NO WORRIES

PUT OUT THE FLAME

Get hot water aplenty with a flameless rapid-recovery electric water heater

Nothing like hot water from an *electric* water heater to put an end to those nagging little doubts about out-of-date water heating. Flamelessly safe—with no need for flue, venting or long pipe runs—your electric water heater delivers all the hot water you need for any purpose. At the turn of a faucet. And its rapid recovery service means a full-time production schedule—hot water at any hour, day or night

See your dealer now, and start heating water the carefree flameless way—*electrically.*

UP TO $35 ON YOUR WIRING BILL IF YOU BUY AN ELECTRIC WATER HEATER NOW! If you change from 2-wire to 3-wire 100-ampere service, and install an electric water heater anytime in 1969, we'll pay $35 on your wiring bill. Until June 30 if you have 3-wire service and install an electric water heater, we'll pay $15 toward additional wiring needed. See your KU or OOP manager for eligibility.

TAKE A TURN FOR THE BETTER

DON'T LIVE TO LIVE BEST ALL ELECTRICALLY

OD OLD DOMINION POWER COMPANY

Six rate reductions since 1962

Elk Knob PTA held its final meeting of the current school year Tuesday evening. This is one of the semi-annual "Family Nights" in the school year, at which time members, their families and guests enjoy a covered dish meal. Mrs. Elijah Daugherty's 4-H Club provided the skit the local club presented at the recent Annual 4-H Achievement Day. Officers for the next school year were also installed during the meeting. The installation ceremony was conducted by Mrs. C. M. Callahan. They are: President, Mrs. Ruth Christian; Vice-President, Mrs. Ben Dave Gilbert. Mrs. Robbins' 7th grade won the room count.

Elk Knob Head Start enjoyed a trip Thursday to the Floyd Abrams' zoo, Jonesville. Enroute home they stopped at Cumberland Bowl Park for a delectable lunch eaten with hearty appetites. They were accompanied on this most excursion by their teacher, Mrs. Ruth Christian, bus driver, Mr. Joe Reasor and two parents, Mrs. Jim Shupe and Mrs. C. M. Callahan.

Mesdames Isom Haynes, J. W. Napier and Bud Haynes attended the Annual WMU meeting Friday at Deep Springs Missionary Baptist Church

Mrs. J. T. Denton visited last weekend with the Owen Hall family in Martinsville

Mr. and Mrs. John G. Collins, Bristol visited here Sunday with his mother, Mrs. Virginia Collins.

Mrs. J. T. Denton was hostess Thursday evening at the church to the WMU. Fourteen member were present, participating in the program entitled "Rules for Living." The hostess served a delicious salad plate and pie to her guests.

DOT COMMUNITY

Mr. Mary Smith is home for a two weeks vacation from Nursing School.

Mr. and Mrs. Frank Moore, Mrs. Linda Thomas and son, Scottie and Mrs. Billy Moore were in Kingsport on business Friday.

Mrs. Joyce Gilbert and Mrs Penny Hutton were in Bristol Monday visiting with Mrs. Sue Carter.

S. T. Choate has entered a hospital in Durham, N. C

The Junior Class of Union Christian went to see the movie, "Swiss Family Robinson" on Sunday afternoon.

A representative from Modern Woodsmen of America presented Union Christian Church with two new flags, The Christian flag and the flag of the United States of America on Sunday

Mrs Willie Hyden, Mrs Joyce Gilbert and Mrs Pat Hobbs were among those who went to High Knob on Wednesday for the second day of Girl Scouts training

Mrs. Dock Crabtree and Jamie, Mrs Merrell Middleton and Bobby were in Knoxville recently

Mr. and Mrs John Stanley of Weber City visited Sunday with Mr and Mrs May Hobbs

Sherryl Moore, who is employed in Bristol was home during the weekend with his family.

ROSA LEE WILDER

NURSING SCHOOL GRADUATE — Miss Rosa Lee Wilder, daughter of Mr. and Mrs. Harrison Wilder of Jonesville, Virginia was graduated from the Johnston Memorial Hospital School of Nursing in Abingdon, Virginia on May 18, 1969.

DRYDEN

Earnest Collins is a patient in the Holston Valley Hospital in Kingsport this week.

Mrs. Ida Slemp is also a patient in the Holston Valley Hospital in Kingsport with a broken hip

Gary M Quillen of Louisville, Ky., was visiting his mother and step father, Mr. and Mrs. Oscar Hunley, during the weekend.

Rev. and Mrs. Fred Bailey of Florida and Mrs. Martha Neeley were visiting relatives at Ben Hur last week. Rev. Bailey was guest speaker at the Missionary Baptist Church here Sunday morning

Rev. and Mrs. Bud Stidham of Petersburg, Ind., formerly of Big Stone were visiting at the Baptist Church here Sunday. Rev. Stidham was the guest speaker at the evening service Sunday.

Mrs Gladys Ewing of Stone Creek visited Pearl Sturgill and Mrs. Bonnie Sturgill Sunday evening Mrs Ewing attended the Sunday evening services at the Baptist Church

Mr and Mrs C R Smith and son Russell of Kentucky were visiting his mother Mrs C R Smith Sunday

Oscar Hunley visited his brother Bill Hunley at Ocoonita Sunday

KEOKEE

Mr. and Mrs. M. J. Clarkston of Big Stone Gap and also Mrs. Virginia Short of Big Stone Gap Route 1 visited Iva and Eula Clarkston on Sunday afternoon. They also visited Mr. and Mrs. Johnny Short in Holmes Mill, Ky.

Mr. and Mrs. Theodore Lee and son, Billy recently visited at the home of Iva and Eula Clarkston.

Mr. and Mrs. Alvin Barker, Sr., returned to Keokee on Monday from Ohio and were accompanied back by their son, Douglas.

Mrs. W. I. Holding and son, Jimmy of Big Stone Gap visited at the home of her sister and brother-in-law, Mr. and Mrs R. P. Cooper, Jr., and family on Thursday. Mrs. Holding who celebrated her birthday enjoyed a birthday dinner with the Cooper family.

Mrs. N. G. Morris is reported to be on the sick list at this time.

MEMORIAL DAY

SALE

Heavy Weight

Gold Seal

Linoleum Rugs

9 ft. by 12 ft.

Only $8.99

HARTLEY FURNITURE CO.

Pennington Gap, Va.

Memorial Day Sale

Watch For Our Special

Memorial Day Prices

May 29, 30, 31

ROGERS 5c AND 10c

Pennington Gap, Va.

MEMORIAL DAY

- - - Sale - - -

This Coupon Good For $5.00 On The Purchase Of Any General Electric Toaster, Percolater, Mixer, Electric Skillet

Also Good For $5.00 On The Purchase Of Any Aeropak Luggage

Come In and Register For General Electric Automatic Cooker. Nothing To Buy. Drawing At 7:00 P. M. May 31, 1969

Name _____

Address _____

Phone No. _____

Cuma's

Pennington Gap

Do You Need A Few Bags of Fertilizer for Your Garden Or, Some Other Little Items You Would Like To Have Hauled But, You Don't Have A Pickup Truck Handy? You'll Be Pleasantly Surprised At The Price We Are Making On New 1969 Chevrolet Trucks During Our

MEMORIAL DAY SALE

We Have All Different Colors In Stock With Long Or Short Beds In 6 Or 8 Cylinder, Even Automatic Transmissions. If We Don't Have What You Want, We'll Get It!

See Us To-day While The Selection Is Complete, The Price Right and The Trades, You'll Just Have To Come In To Believe It!

Jessee Chevrolet Sales Co., Inc.

"Where Honesty Is More Than Just A Trademark"

Office Phone 546-1641 Used Lot 546-1100

See

Jimmy Jessee — Office 546-1641, Home 546-1325

Cecil Sadler — Office 546-1100, Home 546-2171

Paul Parsons — 546-1100, 546-1368, New & Used Display Home

Need Capital For Business Expansion?

Helping your business is our business and we are experts at it. So if it's capital for expansion you need, see us. We can provide what it takes in the way of financing, at low bank rates, with terms geared to your business income.

FULL SERVICE BANKING

Checking and Savings Accounts ● Education Loans ● Personal Loans ● Auto Loans ● Safety Deposit Boxes ● Home Improvement Loans ● Savings Certificates ● Banking-By-Mail ● Night Depository

Lee Bank & Trust Company

Pennington Gap St. Charles

WE WILL BE CLOSED MEMORIAL DAY

MEMORIAL★DAY★SALE

May 29 - 30 - 31

$50 off

On Any Major Appliance - Ranges Refrigerators - Freezers - TV Sets Living Room and Bedroom Suites

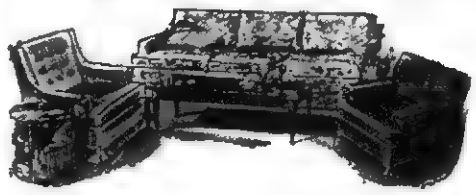

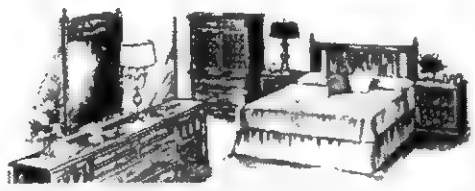

Free

With Purchase Of Any Of The Above Items A Transistor Radio Or Portable Record Player

These Offers Will Be Good Only On The Dates Of This Sale

Creech Tire and Supply Co.

Pennington Gap, Va.

Parents' Advisory Council Met Friday

The Lee County Head Start Parents' Advisory Council met Friday, May 16, in the Old Dominion Power Co., auditorium. See amove picture

Mrs. Charles Province, President, called the meeting to order Parents from the several centers represented discussed the many phases of work covered this year in their individual centers. An enjoyable report was given by the centers describing field trips taken by Head Start classes over the county A summation of the year's work was reported to council members. Mrs. Lillian Adams, St. Charles, read with deep feeling the touching poem entitled "What is a Father?"

A delightful buffet luncheon was served following the meeting. Mrs. Province expressed thanks for the meal

Prior teo adjournment. Mrs Anna Mae Cowden, Social Worker, thanked the council for their participation and expressed appreciation for their assistance.

Others Say - - - -

Land Taxed For Its Use - - - - -

The new 18,000-word constitution proposed for the Commonwealth contains a revision which, if enacted, will help guarantee a food supply for Virginians still unborn.

The revision, a simple one, would also tend to protect open spaces for a growing population to enjoy, and in addition put a sheltering arm around farmland and forests.

These safeguards are implied in a proposed change in the way real estate is assessed for taxes. Real estate in Virginia may now be assessed only at what is called "fair market value," and that mandate - while its practice in the words of one commentator is now "widely unobserved" - would be continued.

But the constitution would also permit the General Assembly to "define and classify real estate devoted to agricultural, horticultural, forest or open space uses and provide for the assessment thereof for taxation on the basis of such use" and "may establish appropriate procedures for the determination of ranges of values applicable to such classifications of real estate" and "may allow (tax) relief or deferral" of tax payment to owners of farm, garden, and forest land, and land held for the purpose of providing residents with open space.

The permission to tax such land for its use rather than at its "sale value" would be a boon to farmers, especially those farming land now under pressure from land speculators and urban sprawl.

A good working farm across the road from a subdivision could still be taxed for its value as a farm - not for its value if sold for another subdivision

The use tax would be an encouragement to farmers and timberland owners, now beset by rising costs on every side. It would encourage them to continue farming and to engage in sound woodland management practices. It would not encourage more speculation.

Speculators do not fence, mow or fertilize. They tend to acquire what was once working farmland and let it lie fallow, grown up in weeds and otherwise deteriorating, waiting for the developer to come along. They don't buy seed, feed, paint, lumber or machinery. A working county is often the loser when such land is held, sometimes for 10 to 20 years, waiting only for a buyer.

Albertis S. Harrison, Jr., chairman of the commission on constitutional revision, and the other members of the 11-man body, including such public-spirited servants of Virginia as Albert V. Bryan Jr., Ted Dalton, George M. Cochran, Colgate W. Darden, and J. Sloan Kuykendall, are to be commended for making a land use tax a potential in future assessment practices.

Our state delegate and state senator should be made aware of the importance and necessity of the passage of this constitutional revision. It will significantly benefit all the people of the Commonwealth.

From The Fauquier Democrat

Watch For Our
Bargains
May 29 - 30 - 31
During Our
Memorial Day Sale
THE ECONOMY STORE
Pennington Gap

Memories Of Lee County

By Hampton Osborne

Wallen Creek Country

Wallen Creek is one of the most fertile sections of Lee County. It lies between Powell mountain and Wallen Ridge and runs in a northeast southwest directio in Lee County bordering Scott County and ends up in Tennessee and empties into Powell River several miles southwest of Van.

The northeastern end of Wallen Creek heads up at what is generally known as "Sheeps shank.

Stickleyville is situated at the foot of Powell Mountain on U. S. 58 Highway. This small place once had several stores and at least ose large flour and grist mill.

According to Robert M. Addington in his History of Scott County, James Wallen of Lee County was one of the Commissioners appointed to make a survey as to the advisability of formation of the county of Wise as a new County of Virginia.

Although the name is written "Walling" in other sections of the report it is generally conceded that Wallen was the proper spelling. Some writers say that James Wallen and others that Elisha Wallen first settled on the head of Wallen Creek as it is now known.

Powell Mountain was named for Ambrose Powell an early exployer for whom Powell River and Powell Mountain were named. Powell Mountains northern terminus is at Lovelady Gap.

From Duffield, Boone and his party crossed Powell Mountain in at or near Kane's Gap and along what was once called "The Wilderness Road" Boones Path and the Old Fincastle Road now called 58 Highway down Wallens Creek a few miles and through a portion of Hickory Flats through Jonesville, Rose Hill and through Cumberland Gap into Kentucky.

James(the son of Daniel Boone, and others camped at Stickleyville to await another group which were on their way. Early next morning the group was attacked and all were killed except two of the party. Boones son was among the slain.

I am endebted to Mr Robert M. Addington for above information. I found in a book, Chataigne's Virginia Gazetter of 1884-5 the following information.

It shows Stickleyville to be a rather important small village. The following stores were located there Glass and Lawson, E. S. and P. H. Larmer, B. F. Richmond, Glenn Scott and V C Young

Flour Mills and corn mills G. C. (Granville) Duff, Sam Ward and David Young.

Physicians - J W Kelley and G W. H. Kimberling.

Tanners - D B Miles

Hotel - Smith Stout

Coach and Wagon builders - Joel A B Hubbard

Dentist - J. W. Morrison

Among the farmers listed were the Hickams, Richmonds, Duffs, Youngs, Halls, Banners, Glasses Sages, Larimers, Wards Simms and many others

Of course all these people were not in Stickleyville As I remember the Larmers, Banners and Hickams and others lived some distance down the creek, but probably Stickleyville was their nearest post office.

Later on the Flanarys, Gillenwaters, Littons and other families of upper part of Wallens Creek played an important role in the development of their community W. M Hickam, who for several years was a well to do merchant and stockman of Blackwater, came from Wallens Creek I well remember that V C Banner, Elkanah Flanary and others were big farmers and stockmen They used the most modern farm machinery to be had in those days

Near the site of the old Peter Larmer place now stands the Covenant Church which was built a few years ago

Near the Carl Gilly place stands the oldest church building on Wallens Creek with probably the Roller Chapel which was rebuilt about 75 years ago This old Baptist church is a log structure which was later weatherboarded It has gone by tow names The Lawson Church and later the Chandler Church For many years it was used as a church and school house It is now abandoned but still standing

This church and ground was first deeded to the Primitive Baptist by Mr. Lawson on whose ground it was built. Later on the Missionary Baptist took it over and the Primitive Baptist built a house up the hollow above Beurley Elkins home where they still have an active church.

There was a large tribe of the Syberts near the Chandler Post Office up on the mountain side. Uncle Jim was as good a nurse as you could find when you needed him to care for the sick people. He went far and near to do service for the sick and would never acept pay for his services. All of his large family except Bob and I believe, a daughter have passed on. I forgot that he has a son, David living in Missouri. The Flanary, Jim and Bate and their families were good friends of mine. Bate is still living but Jim died a year or two ago.

I vividly recall the Minors, Bledsoes, Allens, Lockharts, Swords and a great number who lived on the creek.

Rollers Chapel is among the oldest Methodist churches of Lee County. I walked from Blackwater when a small boy and attended church there. I preached there in the beginning of my ministry about 55 years ago. Those people there were always mightly nice to me and I shall never forget them.

In the Hunters Gap community I have fond memories of the Watsons and Glasses, especially the G. M. Watson family. Mr. Watson was a merchant on Blackwater several years ago and sold to the late C. J. Robinette, and had a store when the Robinette Super Market is now owned and operated by Mr. Ralph Robinette who also operates the Robinette Funeral Home and two Lee County School buses His sons, Haywood, Robert and James were my playmates when they lived on Blackwater

My sisters, Saphrona, Bonnie and I would visit the Watsons at Hunters Gap and always enjoyed their kind hospitality so much.

The Charles Horton family were good friends of our family. Mr. Horton was a member of the Lee County School Board several years and was always helpful and mindful that I received the school I wanted to teach I was better acquanited with Eugene and Lillian that the other children I met Charles Horton, Jr., at Rollers Chapel a few years ago at church there

I used to go to the old Vann Flour mill a few miles west of Mr Horton's place. My uncle, Cameron Blakemore operated it a few years. He operated the Powell River Milling Company at Gibson Station, near Cumberland Gap, for forty odd years He is now deceased and the mill is falling apart The Duff Flour mill and the Hie Yearcy mill as well as Vann, received power from Wallens creek

The large farms of the creek once had hundreds of beef cattle grazing on the bluegrass This has changed now Not very many beef cattle are raised but there are several small dairy herds on the creek The people dpend mostly on the tobacco crop for their support

Wallens Creek, like every other community, has felt the impact of the "passing parade" but it has had, and still has, some of the finest people living there whom it has been my great pleasure to have known and associated with in the years gone by

PENNINGTON GAP

Monday evening they all motored to Norton where they visited with Mr. and Mrs. Terry Pope and Mr. and Mrs. Jimmy Smallwood. The Baileys are leaving Wednesday morning for their home in Winterhaven, Fla.

Mrs Howard Louthan and daughters, Angela, Karen and Lisa from Sneedville were visiting Sunday with Mr. and Mrs Delmer C. Provence, they also visited with Mrs. S. F. Hughes and Mae Woodard.

The two adult mens Sunday school classes of the First Baptist Church met at the home of Mr and Mr Murphy King on Sunday morning where they held their regular Sunday school classes

Miss Jeannie Spice from Long Island, New York who attended college at Emory and Henry this year visited with her cousin Mrs. Delmer C Provence and family Sunday Jeannie and her room mate are leaving June 22 for a seven weeks tour of Europe.

Insurance Claims Can Be Weird

Heard the one about the bungling banana bandit?

He figured in one of the daffiest collections of bizarre insurance claim cases.

The young desperado approached a cashier in a San Diego grocery, inadvertently drew a ripe banana instead of his revolver, and boldly proclaimed a stickup. Thrown into a near panic when he discovered his mistake, the callow Clyde with the bonnie banana still managed to fumble out his real gun and split with $745 before the laughter died.

Here are some more of the best "weirdies" from among the 14 million claims handled by one company in 1968:

From Tucson come another tale of ludicrous larceny. This one starred a shoplifter who bit an arm and leg of a vigilant drug store clerk in a mad gnash to freedom.

And while a Milwaukee homeowner's watch dog had the right to bite, he became so nervous after an encounter with burglars that his owner took him to a vet "to set what could be done about his state of mind." The pooch's prescription was for tranquilizers.

A Missouri policyholder was anything but tranquil after being shaken up in an auto accident. And even 120 days after the minor mishap, he claimed that he was still too nervous to return to his job—racking up pool balls.

And a dog owner who left his car briefly with the engine running was unnerved when his impatient mutt hit the automatic shift, rolled down an Ohio street, and crashed into —what else — a fireplug.

Flying high last year were a soused simian and a pack of pickled pig's feet The revelling Rhesus monkey molested tourists at a Florida zoo after being fed whiskey by an unidentified, but obviously over-spirited, employee. And in Houston" a person or persons unknown" heaved a jar of hog's hoofs through the windshield of a pickup truck.

Of course, the ladies played a prominent role in the "Oddities of 1968." For example, a Phoenix motorist slammed into a utility pole to avoid hitting a man who dashed into the street. Traffic was the least of the latter's problems — he was being hotly pursued by a woman waving a revolver.

And a Coral Gables, Fla., driver plowed into a gate when he was distracted by a woman in topless attire who was chasing a small boy down the street. A policeman parked nearby admitted that he didn't see the crash.

Another accident gave an Albuquerque citizen mixed feelings about insurance protection. Driving home after visiting his agent, he crashed into another car while leaning forward to pick up something which had fallen from his dashboard — his newly-acquired auto insurance policy.

PENNINGTON GAP

Mr. and Mrs. Dave Slaton and Mr. and Mrs. Jack James and daughter, Jenny of Bluffton, Ind., are visiting with Mrs. Slaton's parents, Mr. and Mrs. Frank Stewart.

Miss Jane Anne Russell the daughter of Mrs. Sam Russell is in Lee General Hospital where she underwent surgery Friday.

Mr. and Mrs. Everette Hughes and family, Kathy and David were Saturday evening dinner guests of Mr. and Mrs. Robert Chumbley and son of Woodway community.

David Bruner of Johnson City spent the weekend with his parents and sister, Mr. and Mrs. Charles Martin and Susan.

Rev. and Mrs. Fred Bailey of Winterhaven, Fla., are here visiting with Mrs. Baileys sister and family, Mr. and Mrs. Uless Morrison of Ben Hur, also with Mrs. Minnie Tomlinson who is aunt of Mrs. Bailey.

Mrs. Bernice Cooper, Bobby Jean and Virginia spent the day Saturday picnicing and hiking at the Cumberland Gap National Park and visiting with Mrs. Coopers grandchildren in Middlesboro.

Mrs. Burdetta Fleenor and June Provence made a business trip to Big Stone Tuesday afternoon.

Mrs. Opal Burden and Sandy and Mr. and Mrs. Dave Slaton were in Kingsport Monday.

Mrs. M. Nakdemin who has been ill and confined to her home for some time has entered St. Marys Hospital in Knoxville for treatment.

Memorial Day Sale
May 29 - 30 - 31
Watch This Space Next Week
For Our
Bargains
HOME APPLIANCE CO.
Pennington Gap

KELLY SPRINGFIELD
MUFFLERS
INSTALLED
and Guaranteed for the life of your car
For most models of
Chevrolet $17.50
Fords $14.55
Plymouth $15.50
Parts Extra
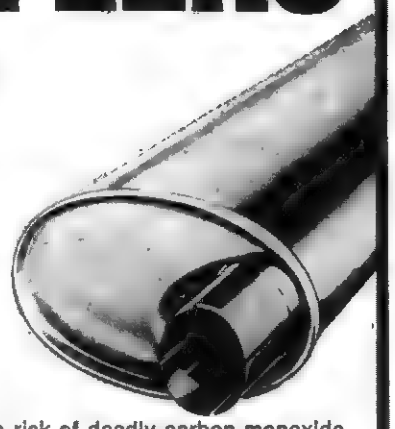
Avoid the risk of deadly carbon monoxide fumes in your car. Come in now for a free muffler check. 15-minute muffler installation with appointment.

GET THIS!
GLASS BELT AND POLYESTER CORD WHITEWALLS ONLY

Kelly-Springfield CELEBRITY G/P . . . most popular of the New Breed of safe, high-mileage tires.
FREE MOUNTING!
$30.40
G. P. - 700-13
$1.86 - F.E.T.
KELLY SPRINGFIELD TIRES
GIBSON'S TIRE SERVICE
Phone 546-1041 Pennington Gap
We Honor Bank Americard and master charge
AUTHORIZED INDEPENDENT DEALER

Memorial Day

FRIDAY, MAY 30

Pay Your Respects To The Memory Of Loved Ones

Wreaths, Sprays, Plants, Artificial Arrangements

NORTON FLORAL OF LEE COUNTY, INC.

Leon and Hazel Newman, Mgrs.

Phone 546-2571 Pennington Gap, Va. 24277

Call Or Write Us - - - - We Will Have Your Order Ready For You

From The NEWS - - - - -

March 2, 1944 - - 25 Years Ago

Winners Announced In County School Contest

The Lee County Board of Supervisors appropriated money to sponsor a school contest during the Fourth War Loan Bond and Stamp Drive.

The following winners were announced.

1. School of one room selling greatest total face value of Bonds and Stamps - Pennington Colored School.

2. School of two or three rooms selling greatest total face value of Bonds and Stamps — Leona Mines School.

3. Elementary School of four or more rooms selling largest total face value of Bonds and Stamps — Monarch School.

4. Elementary rooms of a high school selling greatest total face value of Bonds and Stamps — Pennington High School.

5. High school department of a high school selling greatest total face value of Bonds and Stamps — St. Charles High School.

6. To the boy or girl of the entire county selling the greatest total face value of Bonds and Stamps — Miss Mary Sue Fulton, Thomas Walker High School, with sales of $19,325. September contest won by Ozell Pass of St. Charles School. Total sales by schools $142,167.45.

Jackson E. Reasor, son of Mrs. D. S. Reasor, promoted to S|Sgt.

Pvt. Herbert M. Wheeler, son of Mr. and Mrs. Fred Wheeler, was home on furlough.

Pvt. Roy M. Mosley is serving with a tank destroyer regiment stationed at North Camp Hood, Texas.

Clyde L. Pennington, Pennington Gap, has been promoted to Lt. Colonel.

Joseph Frank Ball, Pennington Gap is now a member of the Amphibious Forces of the United States Navy.

Opl. Smith Jenkins, Ewing has been awarded the Good Conduct Medal.

Ben P. Kelly, Pennington Gap is completing a course of training at the Pueblo Army Air Base.

James P. Lewis and Billy Olinger, Pennington Gap have enlisted in the U. S. Navy.

March 5, 1959 — 10 Years Ago

Tommy Tiller and Nancy Martin were elected King and Queen of the First Baptist Church Annual Sweetheart Banquet held last Friday evening.

Joe Smiddy, director of Clinch Valley College was the principal speaker at the DE-DO "Partnership" Banquet held last Friday night. Jack Evans, president of the DE Club and Mary Ann Flanary, president of the DO Club. Harold Kennedy, coordinator of the programs at Pennington High School.

J. Hubert Wheeler, Lee County farmer, has been elected vice-president of Virginia Crop Improvement Association.

..Bar Assn. Elects Officers — Harry Rowlett, president. Jay G. Kauffman, vice-president; William C. Fugate, secretary-treasurer. Edgar Bacon, out going president.

Lee County Date To Be Set

Truth-In-Lending Seminars Scheduled

Richmond — The first week's schedule for a series of approximately 25 seminars on Regulation Z for the Truth-in-Lending Act governing consumer credit cost disclosure, has been announced by Sumpter T. Priddy, Jr., executive vice-president, Virginia Retail Merchants Association.

On the law's effective date, July 1, practically all businesses and individuals extending credit must comply with the credit disclosure regulations, or pay a severe penalty.

Detailed information on "open-end" and installment charge accounts, advertising of credit, and garnishment of wages to collect past-due balances, will be explained at the seminars.

"Sample copies of approved credit forms for initial and periodic statements; a layman's interpretation of the law, various charts for figuring credit, and a list of questions and answers on the statute will be distributed to all in attendance," Priddy said.

David Peters, VRMA attorney with the Richmond firm, Hunton, Williams, Gay, Powell and Gibson who has worked with credit manager of VRMA-member stores and the Federal Trade Commission, will conduct sessions on credit forms and garnishment.

A representative of the Virginia Press Association will explain the new restrictions on credit terms used in advertisements in the various media.

Walter Wightman, deputy commissioner, consumer credit, Bureau of Banking, State Corporation Commission, will talk on the Virginia Credit Disclosure Act and its enforcement. Wightman will be in charge of enforcing the law after the state Truth-in-Lending statute is approved.

Priddy suggested that merchants attending the seminars take copies of credit forms currently in use. "If revised to conform to new requirements effective July 1, they may be used until new forms can be printed," he advised.

Seminars already scheduled include the following:

Monday, May 12: Alexandria, Little Theater Building, Wolfe and St. Asaph Sts., from 9:00 a. m. to 1:00 p. m.

Tuesday, May 13: Richmond, new Richmond Technical Center, 2020 Westwood Ave., near exit 14 of Interstate 95, from 9:00 a. m. to 1:00 p. m.

Wednesday, May 14: Norfolk, Center Theater, 9:00 a. m. to 1:00 p. m.

Thursday, May 15: Roanoke, Hotel Roanoke, Shenandoah Room, 9:00 a. m. to 1:00 p. m.

As soon as final arrangements are made the additional seminars, to be completed by June 20, will be announced for the following localities: Arlington, Blacksburg, Bristol, Charlottesville, Clifton Forge, Danville, Emporia, Fredericksburg, Galax, Lynchburg Marion, Martinsville, Newport News, Norton, Pennington Gap, Richlands, Staunton, Tappahannock, Williamsburg, Winchester, and Wytheville.

PENNINGTON GAP

Rev. and Mrs. Fred Bailey who are visiting relatives here were dinner guests of Mr. and Mrs. Charles Pope Monday.

Mr. Manard Woodard and Mr. Arthur Burchette are the teachers and 21 members were present.

Over a period of some few years this has been the custom for Mr. Kings class to meet with him, in his home once or twice annually and it is with happy anticipation that Mr. King looks forward to this, as he was for many years a very dedicated and faithful member of his class and church, so for this thoughtful gesture both Mr. and Mrs. King wish to say "thanks to all and may God bless each one."

JONESVILLE

Mr. and Mrs. Pat Coyne and Jennifer of Woodbridge spent a few days visiting Mr. and Mrs. Frank Fletcher, they attended the graduation of Bruce Coyne at St. Charles Monday night.

Mrs. Ocie Williams and daughter, Mrs. Phyllis Hobbs, Salem, Ind., Mrs. Virginia Dove, Crider, Va., and Mrs. Iva Biddinger, Poalesville, Md., spent a few days with their parents, Mr. and Mrs. Will Greer.

Mr. and Mrs. Troy Williams and daughters of Jessups, Md., are spending a two weeks vacation with their parents, Mrs. Eula Buttry and Mr. and Mrs. Ed Williams of Sneedville.

The Jonesville Women's Club will meet Thursday, May 22 at 6:30 instead of the regular time. The meeting will be at Cumberland Bowl Town House.

The Old Timer

"Politics is the fine art of passing the buck—after passing the hat."

Why The Christian Science Monitor recommends you read your local newspaper

Your local newspaper keeps you informed of what's happening in your area — community events, public meetings, stories about people in your vicinity. These you can't — and shouldn't — do without.

HOW THE MONITOR COMPLEMENTS YOUR LOCAL PAPER

The Monitor specializes in analyzing and interpreting national and world news . . . with exclusive dispatches from one of the largest news bureaus in the nation's capital and from Monitor news experts in 40 overseas countries and all 50 states.

TRY THE MONITOR — IT'S A PAPER THE WHOLE FAMILY WILL ENJOY

The Christian Science Monitor
One Norway Street
Boston, Massachusetts, U.S.A. 02115

Please start my Monitor subscription for the period checked below. I enclose $_____ (U.S. funds).

☐ 1 YEAR $26 ☐ 6 months $13
☐ 3 months $6.50

Name_____
Street_____
City_____
State_____ ZIP Code_____
P6-17

Others Say — — —

Wonderful 'Squares' - - - -

Frank Borman, the man who (commanded) the Apollo 8 lunar orbit crew, is the kind of man who brushes his teeth regularly, uses the ZIP code on his mail and comes to a complete halt at stop signs.

He's respectful to his elders, kind to his wife and children and patient with his subordinates. He's a temperate man, an outdoorsman and an active church worker. He calls just about everyone over 21 sir or ma'am and he can talk about patriotism as unblushingly as he discusses the weather.

He, John Glenn and other men like them are all these things .... things that some so-called sophisticates in our midst think constitute a "square." But as most will agree about Glenn, and probably will come to think about Borman, these men are by no means square as cynics use the term.

"There's no lace on Frank Borman's space suit," a top official of the National Aeronautics and Space Administration says. "I think history will prove that if people in the future could pick the man they think should have been the first on the moon. Frank Borman would have to be one of them. He has it all to be a national hero, and to deserve the honor without letting anyone down."

Borman is a tough-minded perfectionist and he knows his demanding job better than any man alive. Yet he has the patience and tolerance to be understanding and gentle with others.

Yes, there are those who will view a John Glenn or Frank Borman, for all their assets, and still contend they're "squares" because they pay so much attention to so many important things, get involved and work hard at being good citizens.

But thank God for squares! It's this kind of people who have put the nation where it is today, and will keep it great in the future.

—The Lawrence (Kan.) Daily Journal-World

A Salute To Youth - - - - - -

There is no doubt that our young people of today are a much maligned generation. We must not allow the attention given to a minority--the hippies, yippies, beatniks, peaceniks, draft card burners, protesters, and demonstrators to blind us to the fact that most of the young people will fulfill our hopes and ambitions for them. They represent both the hope and the shape of the future.

We do not give sufficient attention and credit to the responsible youth of our country. There are many youth organizations that contribute greatly to building better citizens out of teenage young men, but one in particular enters the limelight at this moment, because it is celebrating its 50th Anniversary this year. That organization is the Order of DeMolay.

DeMolay offers a member four basic things:

(1) A wholesome occupation for his spare time.
(2) Worthwhile associates.
(3) The best of environment.
(4) A complete program of all-around youth development.

These DeMolays, who are 14-21, are involved in self-development programs in over 2,500 chapters in the U. S. and Canada and nine other countries, which emphasize character-building and team work. DeMolays learn and practice the principles of leadership and working with others toward a common goal.

Every citizen can help tremendously to bridge the generation gap with our young people by supporting these youth organizations like DeMolay. They deserve our attention and assistance. Let's pat our right-thinking and right-acting young people on the back at every opportunity and let them know we appreciate their sense of responsibility.

In keeping with this admonition, we salute the Order of DeMolay on their 50th Anniversary and wish them many more years of building better citizens.

OFFICE SUPPLIES

CALL US AT 546-1210

USE THIS HANDY CHECK LIST FOR ORDERING OFFICE SUPPLIES PROMPT DELIVERY SERVICE

No._____ File Folders (letter and legal)
No._____ Ball Point Photocopy Pens
No._____ Pencils (Assorted Colors)
No._____ Adding Machine Ribbons
No._____ Rubber Cement Thinner
No._____ Black Ink (Permanent)
No._____ Adding Machine Paper
No._____ Acco Binder Fasteners
No._____ Brass Paper Fasteners
No._____ Celluloid Index Tabs
No._____ File Guides (A - Z)
No._____ Mimeograph Stencil
No._____ Typewriter Ribbons
No._____ Ledger A-Z Indexes
No._____ Typewriter Erasers
No._____ Mimeograph Paper
No._____ File Folder Labels
No._____ Typewriter Paper
No._____ Ball Point Pencils
No._____ Pencil Sharpeners
No._____ Marking Crayons
No._____ Mimeograph Ink
No._____ Lettering Guides
No._____ Rubber Cement
No._____ Paper Punches
No._____ Ledger Binders
No._____ Stamp Pad Ink
No._____ Register Forms
No._____ Dating Stamps
No._____ Magic Markers
No._____ Carter's Paste
No._____ Receipt Books
No._____ Carbon Paper
No._____ Rubber Bands
No._____ Ledger Sheets
No._____ Listo Markers
No._____ Paper Clips
No._____ Sales Books
No._____ Stamp Pads
No._____ Listo Leads
No._____ Clipboards
No._____ Arch Files
No._____ Day Books
No._____ Envelopes
No._____ India Ink
No._____ Staplers
No._____ Staples

Powell Valley Printing Company

MEMORIAL DAY

SPECIALS

HARDWARE DEPT.

LAWN MOWERS

	Reg.	Special
3 H.P. 21" Cut	$67.95	$57.95
3½ H.P. 21" Cut	$74.50	$64.50

SIMPLICITY

4 H.P. P.A. Tiller	$179.50	$159.50
5 H.P. P.A. Tiller	$194.50	$174.50
BSA 500 CC Motorcycle	$1095.00	$895.00
BSA 650 CC Motorcycle	$1495.00	$1295.00

FURNITURE DEPT.

Maple Trim Living Room Suite	$249.95	$179.95
Beige Living Room Suite	$229.95	$159.95
Beige Living Room Suite	$289.95	$199.95
Plastic Green Living Room Suite	$159.95	$129.95
Recliners	$69.95	$49.95
3 Pc. Solid Cedar Bed Room Suite	$219	$169.95
9 Cu. Ft. Philco Refrigerator	$229	$179.95

Other Specials Not Listed

Pennington Hdwe. & Furn. Co.

Pennington Gap

Watch This Space In The Next Edition For Our

MEMORIAL DAY

SALE

May 29 - 30 - 31

SPECIALS

Featuring Polaroid Cameras and Film

THE DRUG SHOP

Pennington Gap

Thursday, Friday and Saturday, May 22, 23 and 24

Three Big, Big Days Only

FARID'S Jonesville

1/2 Price Items At The NEW STORE ONLY

Perma-Lift
Bras and Girdles
1/2 Price

30 Only Mens Suits
New Stock
1/2 Price

Entire Stock
Ladies Suits
1/2 Price

Mens Lightweight
Jackets
Unlined For Golfer and Sportsman
1/2 Price

1 Table Childrens Buster Brown Shoes $7.99 to $9.99
Only $1.98

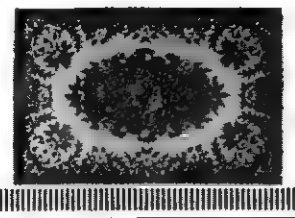

BARGAIN ANNEX

20 Dozen Ladies Bermuda and Walking Shorts
Just Received 89c

Full Size Bed Pillows 89c

Ladies Shoes Stack Heel By Naturalizer
1/2 Price

3 Only 12x12 Carpets First Quality
Reg. $65.00 Only $33.00

9x12 $49.00 Only $29.00

6x9 Rugs $25.00 Value $13.88

9x12 Foam Carpet Pad
Only $5.19

Short Or Long Fiberglass Drapes
Only $2.98

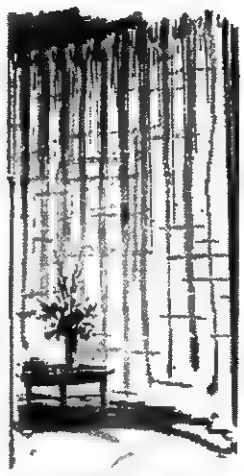

PENNINGTON GAP

Mr. and Mrs. Elmo David and daughter, Suzanne from Pulaski, Va., visited with Mr. David's father, George David and others over the weekend.

Mr. and Mrs. Arnold Livesay are in Kingsport with Mrs. Livesay undergoing treatment on her foot from an injury received as a tractor ran over it at the farm.

Memorial DAY SALE

	Reg.	Sale
Armstrong Paint Outside	$6.50	$6.00
Armstrong Paint Inside	$5.45	$5.00
Diston Hand Saw	$8.95	$8.00
Spray Paint 16 Oz.	89c	79c
12-2 Romex Wire	7c	6c
36 In. Bow Saw	$4.25	$3.95
4 Ft. Aluminum Step Ladder	$8.95	$7.95
8 In. Cast Iron Chicken Fryer	$3.65	$3.00
4 Qt. Mirro Matic Pressure Cooker	$8.75	$7.95
6 Qt. Mirro Matic Pressure Cooker	$12.25	$11.00
Zebco 202 Rod and Reel	$8.95	$7.95
Carbide Lamp	$4.90	$3.00
Minnow Trap	$2.25	$1.90

Home Hardware & Supply Co.
Phone 546-3394 Pennington Gap

JERRY W. DAVIS

Former Pennington Man Gets Promotion

Mt. Vernon, Ind. — Jerry W. Davis, 420 Edson St., Mt Vernon, has been named a senior tool engineer at the Mt Vernon Works of Babcock and Wilcox, it was announced by J. A VanMeter, manager of manufacturing engineering

Born in Pennington Gap, Virginia, Davis graduated from Pennington High School in 1963 and the Newport News Shipbuilding and Dry Dock Company's Apprentice School.

Davis is the son of Mr. and Mrs. Sam W. Davis, 519 N. 18th St., Noblesville, Ind. He is married to the former Linda Greer, daughter of Mr. and Mrs. Porter Greer, Rt. 1, Jonesville, Virginia.

Mr. and Mrs. Davis have an infant son, Richard.

PENNINGTON GAP

Pfc. Jerry Light left for service in U. S Army from Tri City Airport Saturday morning enroute via California to Vietnam. Jerry is the son of Mr. and Mrs. Richard Light in Jasper, Va.

Mrs. Jayne Smith and Mrs. Arthur Burchette are in Knoxville this week visiting with Jaynes aunt and Mrs. Burchettes sister, Mrs. Neil Bowman.

Mr. and Mrs Arthur Ballard and Mrs. Arthur Burchette visited friends and relatives in Kingsport this week Along with a visit with Mrs Hazel Baker who has been confined to Holston Valley Community Hospital with a broken hip.

Mr. and Mrs. Derl Johnson and family were called to Saltville, Va., early Wednesday on account of sudden death of Mrs Johnson's grandmother, Mrs. Cordie Jones.

Mrs. Mattie Jessee is confined to Lee General Hospital undergoing treatments and tests of different complications.

Mrs. Arthur Burchette is home from hospital and wishes to thank her many friends for kindness shown while she was there.

Mr Pearle McCullough is in Lee General Hospital taking treatment for a recent illness.

ROSE HILL

U. G. Owens has undergone surgery at Fort Sanders Hospital, Knoxville.

Mrs. Geneva Bridges, Newport, Ky., spent the weekend with her mother, Mrs. Jennie Suber.

Mr. and Mrs. Taff Bales, Mr. and Mrs. Jess Owens, Rev. and Mr. T. A. Franklin were in Knoxville.

Mrs. Betty Graft, Bloomington, Ind., spent the weekend with her mother, Mrs. Hattie Richmond.

Miss Lucy Bales is making her home with Mrs. Pete Campbell.

Ewing Equipment Company
Ewing, Va.
For John Deere
Post Hole Diggers

MEMORIAL DAY

Wreaths and Flowers FOR MEMORIAL DAY

Remember Loved Ones Gone On Before
FRIDAY MAY 30

See Southwest Virginia's Largest Display of Artificial Flowers . . . Beautiful and Durable

WREATHS - - SPRAYS
And LOOSE FLOWERS
Other Arrangements for All Decorating Purposes
PRICED RIGHT

Buy Direct From Manufacturer and Save

Robinette Jewelry and Variety Store
Pennington Gap Virginia

Now.

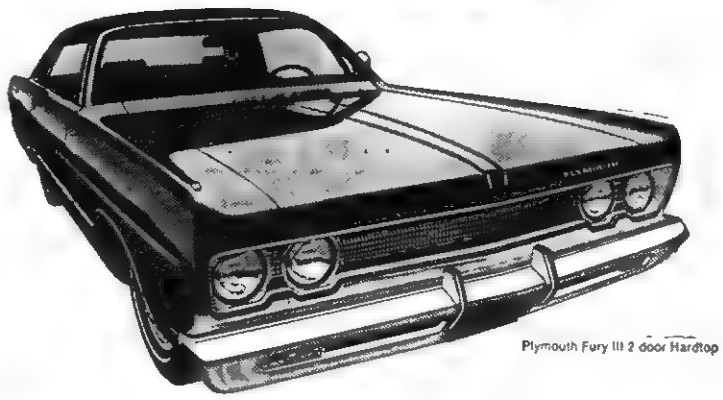

Plymouth Fury III 2 door Hardtop

This new Plymouth Fury

6.25 x 15 Whitewall tires, and Deluxe wheel covers | Solid State, pushbutton AM radio | Power brakes for faster, safer stopping | Three-speed TorqueFlite automatic transmission | Vinyl roof cover in your choice of black, white, green, bronze or mock turtle | Power steering

with our most popular options.

At a reduced price.

Plymouth Unbeatables put on the big stuff...

and the price goes down.

AUTHORIZED DEALER CHRYSLER MOTORS CORPORATION

ROLLER MOTOR COMPANY
1701 E. Morgan St. Pennington Gap, Virginia

JONESVILLE AUTO SALES
Church St. Jonesville, Virginia

ROLLER MOTOR CO.

PHONE 546-1131 DEALER LICENSE NO. 978 PENNINGTON GAP

PLYMOUTHS

62 Valiant 4-Door Wagon, 6 Cylinder, Straight Drive, One Owner, Clean, $595.00.

68 Fury III, 4-Door Sedan, 25,000 Actual Miles, Automatic, Power Steering, Power Brakes.

PONTIACS

63 Catalina 2-Door Sedan, Automatic Transmission, Locally Owned, $895.00.

63 Star Chief, 2-Door, $895.00.

OLDSMOBILE

65 F-85, 2-Door Sedan, V-6, Straight Drive, One Owner and Clean, $995.00.

63 Super 88, 4-Door Hardtop, V-8, Automatic, Power and Air, $795.00.

62 F-85, 2-Door, Convertible, Clean, Automatic Transmission, Bucket Seats, $595.00.

FORDS

66 Ford Falcon 2-Door, 6 Cylinder, Straight Shift, $1295.

64 Galaxie, 2-Door Hardtop, V-8, 3-Speed Transmission, $995.00.

64 Custom, 4-Door Sedan, Small V-8, Straight Drive, $995.00.

63 Galaxie, 4-Door Sedan, V-8, Automatic Transmission, Locally Owned, $895.00.

63 Fairlane, 4-Door Sedan, V-8, Automatic, Locally Owned, $795.00.

62 Galaxie, 2-Door Sedan, V-8, Automatic Transmission, $695.00.

53 Chevrolet 2-Ton Truck With Dump Bed, Only $295.00.

65 Chevrolet Pickup.

INTERNATIONAL

65 1 HC, ½ Ton, Pickup, Good Rubber, 6 Cylinder, $1395.00.

67 20 Ft. Layton Eelf Contained Camper, $2795.00.

69 Harley Davidson, Fully Equipped, $2695.00.

66 BSA Motorcycle, Only 4,000 Miles, $295.00.

59 Volvo 2-Door, $200.00.

ROSE HILL

Miss Joan Jackson is a patient in Lee General Hospital.

Mr. and Mrs. H. B. Nolan called on Mr. and Mrs. Bill Crouse and Kathy Sunday afternoon.

Mr. and Mrs. Richard Harris of Blacksburg spent the weekend with Mr. and Mrs. Synder Harris.

Dr. and Mrs. Henderson Graham and children spent the weekend with Mr. and Mrs. J. H. Wheeler.

Miss Geridene Harbor, and Mr. and Mrs. Lorena Goins of Knoxville spent the weekend with their mother, Mrs. Cornie Harbor.

Mrs. Lester Ely spent the weekend with Mr. and Mrs. N. G. Fugate of Middlesboro.

Mrs. Madian Jennings of Martinsburg, visited in Rose Hill.

Mrs. Fannie Campbell had as dinner guests Rev. Bayhold, Rev. and Mrs. Ted Witt, Mr. and Mrs. Snyder Harris, Mr. and Mrs. Henry Campbell.

Mr. and Mrs. Ben Davidson, Jr., had a mother's day family dinner. Mr. and Mrs. Ben Davidson, Sr., Mr. and Mrs Bob Graham, Mr. and Mrs. Synder Harris, Mr. and Mrs. Richard Harris, Mr. and Mrs. Paul Harris, Mrs. Mollie Edens, Mr and Mrs. Gene Edens, Mr. and Mrs Edgar Bacon, Mr. and Mrs. Jimmie Davidson, Mr. and Mrs Dick Davidson.

Miss Mary Stickley and Ross Stickley were dinner guest of Mrs. Ray Hyatt.

Attending the United Daughter's of the Confederacy Luncheon at Big Stone Gap Saturday were Miss Bashie Kincaid, Miss Mary Stickley, Rose Hill Miss Lucile Orr Mrs Fannie Hatcher, Miss Sue Wygal of Dryden and Mrs. John Seal

Mrs. Joe Smiddy spent Friday night with her father, Ross Stickley and Miss Mary Stickley.

Mr and Mrs. H. T Riche have returned from a visit in Florida.

Miss Elizabeth Smiddy of Wise spent the weekend with Miss Betsy Ross Stickley.

WOODWAY

Mr. and Mrs Henry Herron and Mr. and Mrs. Joe Napier were called to Dalton, Ga., to be with Mr and Mrs James Lawson who were injured in an auto accident. Mrs. Lawson is the former Carolyn (Joy) Herron.

Annual Vacation Bible School at Mt. Carmel Freewill Baptist Church will be held June 16-20

Mrs. Elizabeth Worsham, a former Woodway resident, is confined to Wise Appalachian Regional Hospital Mrs J. W. Napier and Mrs Isom Haynes visited with her Thursday.

Mrs Mike Williams and Mark, Centerville, Ohio have been visiting here the past week with her parents, Mr. and Mrs Hassue Slagle. Mrs. Williams is the former Phyllss Slagle

Mrs Dave Gilbert, Mrs. Joe Hobbs and Mrs Kenneth Hyden attended the second in a five-day series of training as Girl Scout leaders at High Knob, Norton, Wednesday.

DAVID AUDIA

One of top Twelve At Berea College

David Audia, the son of Mr. and Mrs. Samuel Audia of Pennington Gap, has been named one of the top twelve men of the Men's Association on the Berea College Campus.

The citation designating Mr. Audia for this honor, said in part — "In recognition of being selected as a man excelling in the following qualities; sound scholarship, character, personality, athletics, service to campus, participation in activities, and school spirit, this awarded on behalf of the Men's Association, Berea College.

David Audia is a graduate of Pennington High School and he has recently received his Bachelor of Arts Degree at Berea College. He is now serving with the United States Air Force at Chanute Air Force Base, Chanute, Illinois.

He is married to the former Jane Doss of Dryden.

ROSE HILL

Mr. and Mrs. Henry Campbell have gone to Texas to visit their daughter, Mrs. John Walter Scott.

Mr. and Mrs. Jack Napier and daughter, Debbie, Hart Falls, Ala., spent the weekend with his parents, Rev. and Mrs. Denver Napier.

Service Grocery Weekend Specials

CUDAHAY'S
Vienna Sausage
2 - 4 OZ. CANS
45c

MARTHA WHITE
Cake Mix
4 Pkg. $1.00

STOKLEYS
Catsup
20 OZ. BOTTLE
29c

Aluminum Foil
29c

SALAD BOWL
Mayonnaise
49c

HOT SHOT
Fly Killer
REG. 69c
Only 59c

Service Grocery
"We Deliver"
PENNINGTON GAP
Dial 546-1225

Information has been changed to Directory Assistance because we're using psychology on you.

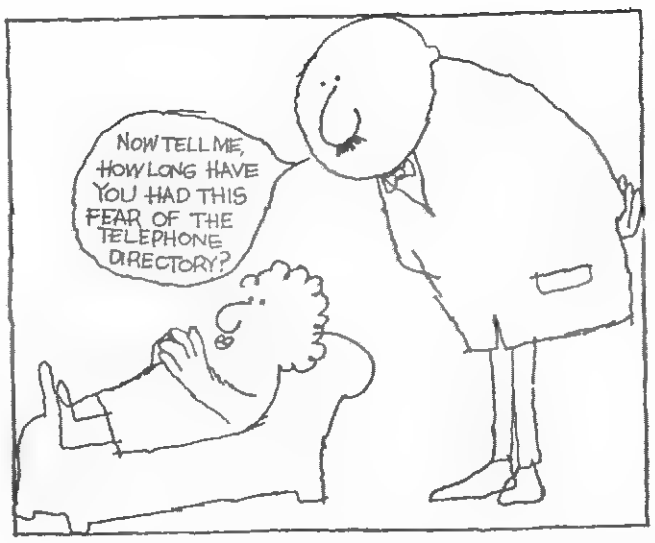

To be perfectly honest, we have a problem.

Information was originally set up to help people with numbers that were not available. Information operators stood by to give out numbers to people who for some reason didn't have a directory. Or people who needed to know about a listing so new it wasn't in the directory. And goodness knows there are enough of those to keep track of.

But here's what has happened.

People have started using the operator instead of the directory. To the extent that seven out of ten information calls we get are for numbers right there in the directory.

So we thought that maybe, just maybe, if we changed the name to Directory Assistance, people would start using it for what it is. Namely, something to help with numbers that aren't in the directory.

It may be sneaky, but we're desperate.

The C&P Telephone Company of Virginia
Part of the Nationwide Bell System

Former Lee Countian Honored In Oklahoma

On September 8, 1968 the **Anadarko, Oklahoma Daily News** published the story of a former Lee Countian, whose courage overcame a childhood tragedy, to illustrate the purpose behind National Child Safety Week, September 4-10. The story was slightly condensed and re-published in the January issue of the National Retired Teacher's Association Journal.

The subject of this remarkable story, Miss Katie Sage, of Anadarko, Oklahoma, was born on Wallen's Creek, Lee County, Virginia, in 1895, the daughter of W. Emmett Sage and Bonnie Laura (Young) Sage; and the granddaughter of Henderson Sage and Sarah E. (Glass) Sage. Her maternal grandparents were Silas Young and Elizabeth (Thompson) Young, of Stickleyville.

Tragedy overtook Katie early in life, when she was only three and a half years old, and her clothing ignited from an open fire.

In 1901 the family moved to Oklahoma and lived on a farm near Verden. Despite her handicaps Katie bravely forged ahead — through high school, college, and the University. She was an outstanding teached for a long period.

When the school board retired her she was not ready to quit, but served as city librarian in Anadarko from 1955 to 1965, when she was retired from that position. But she is still far from idle.

"When September rolls around, I find myself becoming nostalgic about my years in the teaching profession," said Miss Katie Sage, 412 W. Georgia. "I do miss teaching, of course . . I felt like it was just part of me.

"But it's nice to know my students haven't forgotten me," she commented. "This past summer, two former students stopped by to visit me, one from San Antonio, Tex., and the other from Saginaw, Mich. I was rewarded with the remark, "Katie, you're the best teacher I ever had!"

Despite severe physical handicap resulting from burns she received on her face, arms and hands during childhood. Miss Sage worked in public positions 42 years, 33 years as a teacher and nine years as librarian for the city library.

The quality of her courage is undisputable She underwent repeated plastic surgical procedures — "I can't even remember how many," she said — but they never caused a single day's absence from her duties.

Never a wealthy person, financially, Miss Sage worked and studied 10 years to earn a Bachelor of Arts degree in English, with Spanish and Latin as her minor subjects. She taught in public schools during the winters and attended the University of Oklahoma, in Norman, during the summer months.

She was born on her mother's 25th birthday, September 25, 1895, in her parent's home at Stickleyville in Lee County, Va.

"My parents often referred to me as mother's birthday gift," she said. "Shortly after I was born, my father dressed me and took me to my mother, with the comment, 'Here's a birthday gift you can't break. . . it should last a long time.' "

She was the oldest of three children born to the farm couple. Miss Sage has a sister, Mrs. Thelma Franklin, northwest of Verden, and a brother, who died in 1936.

Tragedy struck when Katie was three and a half years old.

"My sister and I had been playing outside while mother was hanging out the wash," recalled Miss Sage. "It was March and the wind was chilly, so we went inside to warm our hands at the open fireplace.

"I don't remember what game we were playing, but I was wearing one of my little sister's sleveless aprons as a cape. As I leaned toward the fire with my hands out, the dangling cape caught fire. My sister's screams brought my mother inside. I didn't cry out, but was busy fighting the flames away from my face.

"By the time my mother reached me, I was badly burned. She called the country doctor, who came to my aid by horseback . . . so, by the time he was able to reach our house, I was severely ill. My parents alternated sitting up with me for 57 nights, when the doctor announced the critical period had ended."

Although her burns had healed, Miss Sage had suffered scarring about her face and deformity of her hands.

The family moved to Oklahoma in 1901 and began farming northwest of Verden. "I traveled to Fairview Elementary School by horseback or buggy and completed the eighth grade there," said Miss Sage. "Then my mother and the children moved into town on weekdays so that I could attend Verden High School. On weekends, we joined my father on the farm."

She and her sister were graduated from Verden High School in 1916 and begain their college studies at Central State College in Edmond. After two years, Miss Sage transferred to the University of Oklahoma in Norman and was awarded a Bachelor of Arts degree in 1926

While she attended OU, Miss Sage worked as a teacher in area country schools during the winter to pay her tuition during the summer months. "The least salary I made was $50 a month . . the first year I taught, I received $55," she said.

She taught four years in Grady County elementary schools; six years in Caddo County schools, including Fairview, Stecker and Broxton; and was teaching in the Broxton school when she received her degree.

After teaching five years at Broxton, she taught at the Oak Dale, Prairie View and LaCrosse schools, Anadarko High School and Roach Elementary School.

Her teaching career was interrupted in February, 1948, when she slipped on icy pavement and fractured her hip. Following surgical pinning of her hip, she spent two years convalescing, "but I substituted a week as teacher at Riverside Indian School while I was on crutches," she commented.

In 1951, she assumed a teaching position at the Camp Creek School, where she taught until her retirement in 1955.

Not one to sit idle, Miss Sage noticed that the position of Anadarko city librarian had been vacated. She applied for the job, was accepted, and served in that position until September, 1965, "when the rules decided I was too old," she said. Retirement is compulsory for city employes who reach 70 years of age and I retired on my 70th birthday."

Her extraneous activities include memberships in the Order of the Eastern Star since 1928, for which she holds the office of Past Matron; Anadarko Past Matrons' Club and the Verden and Anadarko Rebekah Lodges. She became a Methodist while she was a student at OU and is currently an active member of the Anadarko First United Methodist Church and the Women's Society of Christian Service.

"Through the years, I have learned to do just about anything anyone else can do," said Miss Sage. "I even play fairly acceptable piano, except I just can't reach an octave.

"I read and crochet a lot — things I never seemed to find time for before. I particularly enjoy corresponding with my forme students, some of whom have become doctors, nurses, lawyers, corporation managers and teachers.

"My Dad used to say, 'Where there's a will, there's a way,' . . explained Miss Sage. "I had the will — the Lord provided the way."

Golden Eagle Passports On Sale At ASCS Office

Golden Eagle Passports to federal recreation areas across the Nation are again on sale this year at the Lee County Agricultural Stabilization and Conservation Service (ASCS) office in Jonesville, it was disclosed today by G. E. Parsons, Chairman of the ASC County Committee.

"This is the 'family outing' permit that a good many people have used in recent years, as they travel to National Forests and National Parks where recreational facilities are provided," the Chairman explained. "You pay $7 for the Passport, and this replaces other entrance fees, such as the $1-a-day that you pay at many such facilities.

He said the entire family can enter in a private non-commercial vehicle, such as the family car, on the single passport "But this does not cover such fees as those charged for concessions run by private operators, or for overnight camping permits where such charges are made,' the Chairman said

Last year ASCS office in Virginia sold 97 Golden Eagle Passports, he added. Recreational areas are located in 46 of the 50 States plus the District of Columbia Hundreds of parks and other facilities are included ranging from the Black Hills of South Dakota to Gettysburg Battlefield in Pennsylvania Passports may be used when visiting these Virginia parks:

- Appomattox Courthouse National Historical Park; - Assateague Island National Seashore; - Blue Ridge Parkway; - Colonial National Historical Park; - Cumberland Gap National Historical Park; - Curtis-Lee Mansion; - Fredericksburg and Spotsylvania County Battlefields Memorial and National Military Park; - George Washington Birthplace National Monument; - Manasses National Battelefield Park; - Prince William Forest Park, - Shenandoah National Park.

In North Carolina passports may be used in Blue Ridge Parkway, Cape Hatteras National Seashore, and Grent Smoky Mountain National Park.

A complete national "1969" Directory of Federal Recreation Entrance, Admission, and User Fee Areas" may be obtained from the Bureau of Out-door Recreation, Department of the INterior, P. O. Box 7763, Washington, D. C. 20044.

The passport is valid from April 1 1969 to March 31, 1970.

JONESVILLE

Mr. and Mrs. Jimmy Lamb were dinner guests of Mr. and Mrs. Carson Ringley Friday night.

Miss Susie Huff of Atlanta spent the weekend with her parents, Mr. and Mr. Corbitt Huff.

Mr. Ora Grabeel has moved into her new home in west Jonesville.

Mr. and Mrs. Carl Orr of Waycross, Ga., announce the birth of a daughter May 12. She has been given the name Carmen. Mrs. Orr is the former Pattie Jones. Grandparents are Mr. and Mrs. D. L. Jones and Mr. and Mrs. Burleson Orr.

The WSCS of Millers Chapel United Methodist Church held their regular monthly meeting Sunday night at the church. Leaders were Mrs. Hasque Russell and Mrs. Richard Shelton.

Mr. and Mrs. R. C. Cunningham of Jonesville and Mrs. Thomas Barr of Pennington Gap spent the weekend in Bristol and attend the Kingsport Horse Show on Friday and Saturday evenings.

NEED A WATER WELL?
---Call---
Welch Brothers
Tazewell, Tennessee
Area Code 615-626-5302

PENNINGTON
AUTO SALES
CLYDE B. EDWARDS — FRED GARRETT
Phone 546-2341 — East Pennington Gap
Dealer License No. 1338
CLEAN USED CARS
69 Chevrolet Pickup, V-8, Automatic, Custom Cab, and Many Other Goodies, Going At A Bargain.
66 Mustang, V-8, Straight Drive, Black With Yellow Interior.
65 Chevrolet Super Sport 2-Door Hardtop, Bucket Seats, Automatic Shift, A Nice, Light Blue Finish.
64 Chevelle Malibu, 2-Door Hardtop, V-8, Automatic, White With Blue Interior.
64 Chevrolet Bel-Air, 4-Door, Straight Shift, Nice Blue With White Top, Real Nice Inside.
63 Pontiac Star Chief, 4-Door, Solid White With Blue Interior.
63 Pontiac Grand Prix, 2-Door Hardtop, Automatic Shift, Power Steering, Power Brakes, Red With Red Interior.
63 Ford Falcon, 6 Cylinder, 2-Door, Green With Green Interior.
63 Chevrolet Impala, Super Sport, 2-Door Hardtop, 4-In-Floor, 327 Motor, Blue With Blue Interior.
63 Chevrolet Impala, 2-Door Hardtop, 283 Motor, Automatic Transmission, Green With Green Vinyl Top, One Of The Sharpest You'll Find
63 Oldsmobile 88, 2-Door Hardtop, Blue With Blue Interior.
63 Ford Galaxie 500, 4-Door, V-8, Automatic Shift, Black With Red Interior.
62 Pontiac Convertible, Red With White Top.
61 Chevrolet, 6 Cylinder, Straight Drive.
61 Chevrolet Impala, 4-Door, V-8, Automatic Transmission, Red.
60 Valiant 4-Door, Red Interior, Automatic Shift.
59 Chevrolet, 4-Door Hardtop.
59 Chevrolet 9 Passenger, Station Wagon, 4-Door, V-8, Automatic. 58 Ford Pickup, V-8.
51 Ford Pickup, ½ Ton, Good Tires, Solid Black

REXALL SIZZLIN' SUMMER SALE
MAY 29 30 31
BRITE-SET HAIR SPRAY Reg., Hard-to-Hold, Casual, New Unscented 13 oz. 49c
REXALL MINUTEMAN CHEWABLE MULTI-VITAMINS 100's 1.69 MINUTEMAN Chewables with IRON 100's 1.97
FAST HOME PERMANENTS Quick 'n easy, 5 types. 1.09
★ STAR VALUE ★ REXALL Mi-31 MOUTH WASH Antiseptic. Pint 67c
★ STAR VALUE ★ REXALL POISON IVY SPRAY 6 oz. aerosol 1.49
★ STAR VALUE ★ NEW! REXALL REDI-SPRAY DRY ANTI-PERSPIRANT DEODORANT Guards against wetness. 5 oz. 69c
SUPER 8 COLOR FILM 8mm cartridge Processing incl. Reg. 4.75 2.99
ICE CHEST 30 qt., aluminum handle 1.49
ANSCO #126 CAMERA KIT Flashcubes cartridge film, strap 8.88
BEACH TOWEL Cannon, Jumbo 34" x 60" 1.77
CAR SEAT CUSHION Vented for cooling circulation 99c
CALENDAR WATCH BANDS Gold or silver-finished. Adjustable 1.99
SUN GLASSES Foster Grant. Men, women, children's styles. Reg. 39¢ to 2.00 25c-1.66
★ STAR VALUE ★ REXALL ASPIRIN 5-grain None finer made. 100's 49c
CARA NOME DEODORANT ½ PRICE Cream or Roll On 2 oz REG. 1.00 50c
★ STAR VALUE ★ REXALL BRIGHTENER TOOTH PASTE 6¾ oz. 63c
ELECTRIC BREW-MASTER Instant coffee maker. Colors. 1.99
★ STAR VALUE ★ REXALL BUFFERED ASPIRIN Fast pain relief, hyperacidity! 100's 79c
JUMBO-SIZE WASTE PAPER BASKET Lightweight. Colors. 89c
REXALL ALUMOX Fast relief of gastric hyperacidity 12 oz. 79c
REXALL SUPER PLENAMINS America's favorite multi-vitamin/mineral product. 30's 2.69
SUPER PLENAMINS Junior Chewables, 30's 2.29
Come In and Look Over Our Complete Line Of Hallmark Greeting Cards When You Care Enough To Send The Very Best
PENNINGTON PHARMACY
Reliable Prescription Service Since 1919
Serving The People Of Lee and Surrounding Counties For Fifty Years
Register For Free Door Prizes — Nothing To Buy — Over 18 Years

VIRGINIA
JUN 2 1969
LIBRARY

POWELL VALLEY NEWS

"In the Heart of the Beautiful Cumberlands"

49 YEAR ★ NO. 22 | Pennington Gap, Lee County, Virginia, 24277 | Thursday, May 29, 1969 | Twelve Pages ★ Ten Cents

Tri-State Singing Convention Set For Sunday, June 8 At Big Stone Gap

The 48th annual Tri-State Singing Convention will be held in Bullitt Park, Big Stone Gap, on Sunday, June 8, the business manager has announced.

It is expected that singers from a number of states and approximately 10,000 spectators will be present for this annual event.

The program will get underway at 10:00 a. m. and continue until 4:00 p. m.

There is no admission charge and free parking space will be available for all who attend.

Refreshments will be served on the grounds by the Kiwanis and Lions Clubs.

Mrs. Gibson Presents Piano Pupils June 3

Piano pupils from the class of Mrs. John R. Gibson will be presented in their annual Spring recital at 8:00 p. m., Tuesday, June 3, in the First United Methodist Church of Pennington Gap.

The public is cordially invited to attend.

Mrs. Creech To Present Pupils In Recital

Mrs. W. H. Creech will present her younger piano pupils in recital Thursday evening, June 5, at eight o'clock in the sanctuary of the First United Methodist Church in Pennington Gap.

Everyone is invited to attend.

Cornwallace, E. K. Geisler's canine friend and constant companion is shown as he admires the Tree Farm sign recently presented to Mr. Geisler for his efforts in the good management of his woodlands on the "Ponderosa," near Pennington Gap.

E. G. Geisler Gets Tree Farm Certificate For Woodland Care

Mr. E. K. Geisler has recently been presented with a tree farm certificate award. Although Cornwallace is unable to plant trees, he accompanies Mr. Geisler everytime he makes a trip to the woods.

Mr. Geisler was awarded the Tree Farm certificate for the proper care of an area of forest land with medium or better stocking of forest trees. Mr. Geisler has demonstrated his desire to manage his woodlands for the growth and harvesting of repeated crops of forest products. In open or abandoned fields, Mr. Geisler has planted trees by the thousands over a period of several years to complete tree planting of the farm. Through the foresters recom-

turn to page four

Trout Streams To Be Re-stocked

North Fork of Powell River, Dry Creek and Hardy's Creek will be re-stocked with trout on June 3, Tyler Rasnic, Lee County Game Warden has announced.

He said that the season is now open and will remain open until December 31.

CVC Gets $25,000 Grant

Wise, Va. — Clinch Valley College of the University of Virginia has been awarded a first-year grant of $25,000 in H E W, and State monies to fund a program which will qualify baccalaureate degree students for work in social welfare. The formal contract was signed by Chancellor Joseph

turn to page eight

Daniel Boone Celebration Set For Middlesboro

Daniel Boone first came through Cumberland Gap 200 years ago this year and a descendant of his bearing the same name will deliver the keynote address at a celebration in Middlesboro June 7 commemorating that 1769 trip.

Judge Daniel Boone of Nashville will give the main address during the day-long Daniel Boone Celebration in Middlesboro which will feature a sidewalk art show, historical items exhibit, a parade, VIP luncheon, a bow and arrow team match, square dance, and folk singing concert.

Same Time of Year

The celebration could be coming near the exact time of year that Boone actually came through the Gap that Dr. Thomas Walker had chartered 19 years earlier in 1750.

Boone rarely kept a log of his

turn to page three

REMINDERS!

The advisory committee of Rose Hill Neighborhood Center will meet Monday, June 2 at 2 p. m. Special feature will be Dr. Owens speaking on first aid. Public invited.

The Lee County Garden Club will meet Wednesday, June 4 at 2 p. m. at the home of Mrs. John R. Gibson, Pennington Gap.

MEMORIAL SERVICES

Memorial services will be held June 1, at the Spangler-Minor Cemetery, located five miles west of Jonesville. Services will begin at 2 00 p. m and the public is invited

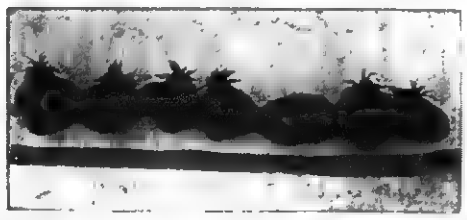

STRAWBERRIES BY THE FOOT — Strawberries are usually measured by the pint, quart or gallon. Here, seven, count them, strawberries, side by side add up to one foot

These unusually large and tasty Catskill berries were grown by Mrs. Jack Fannon of the Hickory Flats community. Sorry, they are not for sale, "Just, for the family," Mrs. Fannon said.

Memorial Day Traffic Dangers Pointed Out

Richmond, Va. — John T. Hanna, Director of the Virginia Highway Safety Division gave today when he termed "six keys

turn to page eight

Ewing Man Wins Civitan Honor

A Thomas Walker Civitan has recently received the highest honor that can be awarded on the district level of Civitan International.

Robert C. Galway of Ewing was presented the award of "Civitan Of The Year Of The Appalachian District" at the District Convention of Civitan International, held recently at Lynchburg.

At the same meeting, The Thomas Walker Civitan Club received the "Best Project" a-

turn to page five

WSG TO MEET WITH MRS. JOHN LANINGHAM

The Wesleyan Service Guild will meet at the home of Mrs. John Laningham, Monday evening, June 2 at 6.30 o'clock for a "Snack Supper." The co-hostess is Mrs. J. A. Shugart.

Dist. V.F.W. Clubs Board Meeting and Workshop June 14

The Southwestern District, Virginia Federation of Women's Clubs will hold their annual District Board Meeting and Workshop on Saturday, June 14, at the First United Methodist Church in Marion, Va.

Registration will begin at 9:30 a. m., with adjournment scheduled for 2:00 p. m. Luncheon tickets are $2.00. Any member of Pennington Women's Club wishing to attend please contact Mrs. Mac Gilbert before June 2.

Good Farming

by Joe P. Lyle

Dr. Wesley P. Judkins, Extension horticulturist at Virginia Tech, offers several suggestion on training annual flowers in the garden.

"One of the first training operations is to pinch back the

turn to page four

All Day Saturday

Pulling Contest, Western Horse Show to Attract Many Horses-People

A Time
to Pause . . .

A Time
to Remember

Once again, on Memorial Day, we pause to recall, with respect and much pride, the selfless sacrifices of our brave and valiant departed heroes. Gallantly, they marched forth, united as one in defense of freedom. And with unflinching courage and unyielding devotion to cause, they gave their lives so that our precious heritage of liberty might endure. Lest their deeds be forgotten or ignored, and their sacrifices be in vain, let us all now resolve to be equally steadfast and courageous in preserving that which has been so heroically achieved. Let us dedicate ourselves to ever cherish and uphold that priceless freedom, which is the legacy of those whose memory we honor today.

BULLETIN

The Lee County Board of Supervisors Wednesday in regular session approved plans for the Lee County Public Library building to be constructed on Joslyn Avenue in Pennington Gap. The building will be advertised for bids in the near future

Midgets Win Diamond Crown

The St. Charles Midgets were crowned champions of the Baseball circuit in District VIII, yesterday when they defeated Thomas Walker in one extra inning of play by a score of two to one

Jerry Scott with 14 strike outs and giving up only three hits which were all singles, was the outstanding player of the game. He was exceptionally good in the clutches, getting himself out of more than one tough situation.

Mike Smith, the Pioneers pitcher also pitched a three hitter and was the outstanding player for Thomas Walker

Dennis Smith, St. Charles' second baseman scored both

turn to page four

John A. Richmond, who will retire from the position of Superintendent of Lee County School effective June 30, is reminded of a quotation taken from a speech he once made to the Lee County Teachers Association The bulletin board bearing this statement was on display when he was recently honored at Thomas Walker High School

Mr. John A. Richmond, who is retiring as Superintendent of the Lee County Public School system, was guest of honor at a reception given by the teachers in the Rose Hill District on Thursday, May 22, in the library of the Thomas Walker High School

Mr. Richmond was awarded a silver tray in recognition of his years of service. The tray was inscribed with a quotation taken from a speech Mr Richmond had made to the Lee County Teachers Association - "Teacher, friend, one who cares"

Revival To Be Held At Monarch Baptist

Revival services will be held at the First Baptist Church of Monarch from Friday May 30 through June 1, the Rev Claude Doolin, pastor announces

The Rev. Toliver Utz of Madison, Va., will bring the message each evening at 7 30 o'clock

The public is cordially invited to attend

Richard Bledsoe, Jr. To Be Presented In Recital Here Sunday

Richard Bledsoe, Jr., gifted young pianist will be presented in recital Sunday, June the first at three o'clock in the afternoon at the First United Methodist Church in Pennington Gap.

Ricky, the sixteen year old son of Mr and Mrs. Richard Bledsoe, Sr., will be a junior in high school next fall, and has been studying piano with Mrs. John R .Gibson for the past six years. He has been auditioned and accepted as a student at the North Carolina School of the Arts, Winston Salem, North Carolina, where he hopes to continue his study of music.

Other honors received in the past year include a scholarship to St. Andrews Music Camp, Laurinburg, N C., last summer, and second place winner in the James A. Bland district music contest sponsored by the Virginia Lions Clubs.

Sunday's program will include selections from the works of Bach, Beethoven, Schumann, Chopin, Mendelssohn, Brahms and Lecouna.

The public is cordially invited to attend this performance

Democratic Mass Meeting Friday, May 30

Friday night, May 30, at 7 30 p. m. a mass meeting of the Democrats of Lee County will be held at the Courthouse in Jonesville

The purpose of this meeting is to select delegates and alternates to the 41st Legislative District (Lee, and Wise Counties and the City of Norton) convention to be held at the Powell Valley High School, Big Stone Gap The purpose of the district meeting will be to select two candidates for the Virginia House of Delegates

At the May 30, meeting delegates and alternates will also be named for a county convention to be held for the purpose of selecting a candidate for the office of Supervisor-At-Large for Lee County

All interested persons are invited to attend this meeting

Womans Club Hears Talk On Lee County Vocational School

Jimmy Warner, Guidance Counselor for the Lee County Vocational School was guest speaker at the regular meeting of the Pennington Gap Womans Club, held Monday, May 19

Using colored slides to illustrate his talk, he took those present on a "tour" of the school. At the same time he discussed the many offerings of the school and the expansion program that is now underway.

He stressed the fact that the vocational school prepares students for employment in any one of several trades upon graduation from high school

Mr Warner was introduced to the group by Miss Sue Olinger

Country Club Ladies Elect Officers

The ladies of the Cedar Hill Country Club met May 24th and elected the following officers for the coming year: President, Leatrice Kelly; Vice-President, Ruth Davidson; Secretary, Mildred Hartley; Treasurer, Hilda Williamson

It was decided that Thursdays would be "Ladies Day" at the club. This was not to exclude men for that day but just a day set aside when the women members could get together to play golf, bridge, tennis or swim or to just spend some time together relaxing.

It is their desire that this will stimulate more active participation from the women members. Committee members will be appointed and notified in the near future

WELL, MAYBE IN SOME OTHER COUNTY

A recent item entitled "It Could Only Happen In Lee County," took note of the fact that an individual charged with drunk driving had requested a blood test and then passed out His request was carried out He was later convicted in County Court, as charged

The impression was apparently left with some that this could only happen in a Lee County Court Not so. Such laws apply over the entire state and the Judge bases his verdict on the evidence and the laws that apply to a particular case

So such an incident could happen anywhere but so far as we know it has only happened in Lee County

An outstanding number of horses and mules will be entered in the pulling contest to be held at Leeman Field Pennington Gap, on Saturday, May 31, beginning at one p m., according to Arnold Lowry, president of Lee Athletic Association, the sponsoring organization.

Indications also point to a large number of registered Quarter Horses for the western horse show, which gets under-

turn to page four

Pro-Am Golf Tourney Draws Many Players

One hundred and one players competed in the pro-am golf tourney Monday

Three way tie winners for first place were Luther Minor, pro, John Black, Wade McCorkle, Clyde Cridlin, Fred Willis, Pro; Billy Jack Smith, Wade Stanfield, Fred Wright, George Engle, Pro, Don Williams, and Hollis Daugherty

Three way tie winners for second place were Kyle Minor, Pro; F. M. Sturgill, Joe Cox, Don Livesay, J. F. Johnson, Wallace Kibler, Buford Rhea, Livie Puckett.

Low amature of the day was John Black of Big Stone Gap with 72. Low pro of the day was Bobby Turyfield of Bristol with 74. Pro-pro of the day were Bob Cross, Bristol and Bobby Turyfield, Bristol. See pictures on page nine.

Holston Conference To Be Held In Knoxville June 11-15

Approximately 1200 delegates representing more than 200,000 United Methodists, will meet June 11-15 in Knoxville, Tenn The 146th session of the Holston Annual Conference will be held at Central United Methodist Church, Knoxville. Bishop L. Scott Allen, resident bishop of the Holston Area, will preside over the conference

The first service will be held Wednesday Jun 11, at 7 30 p. m. The service will include a cele-

turn to page eight

JUST FOR FUN

A man was standing on a street corner waiting for a bus when he was suddenly knocked into the street by a huge St. Bernard As he was picking himself up he was struck again, this time by a small car Upon finally getting to his feet, a passerby rushed over, gave him a hand, and asked the shaken man how he felt "Well, the dog wasn't so bad, but that tin can on his tail just about killed me"

Dryden Officers (FHA)

Dryden FHA Chapter To Receive Outstanding Chapter Award

Each year the Virginia Association Future Homemakers of America recognizes outstanding FHA Chapters in the State These are the chapters which have demonstrated through their activities and accomplishments growth of individual members in family living as related to State and National FHA Projects This recognition is made through the awarding of certificates at the State FHA Convention, to be held this year, June 17-19, at the Jefferson Hotel, Richmond, Virginia

The Area Outstanding Chapters Committee has selected the Dryden Chapter for recognition.

The Dryden FHA Project this year has been "Family Safety." Their project was carried out in the home, school, and community

Monthly program topics were: 'Which Way America for Safe-

turn to page twelve

VIRGINIA PRESS ASSOCIATION Member

Forty-ninth Year
POWELL VALLEY NEWS
Published each Thursday by
POWELL VALLEY PRINTING COMPANY

Entered at the Post Office at Pennington Gap, Virginia as Mail Matter of the Second Class.

Subscription: $3.00 a year in advance in Lee County; $4.50 a year in advance outside Lee County.

Today's Meditation

From The Upper Room

Read Genesis 50:15-21;
II Corinthians 4:7-12

Ye thought evil against me; but God meant it unto good. (Genesis 50:20)

Reading again the story of Joseph, I came to love this great spiritual man more than ever. Here was a person who dreamed of his great destiny, but suffered at the hands of his brothers whom he went to serve. He was thrown into the pit until they could decide what to do with him. His brothers sold him to strangers, and the strangers sold him to other strangers. Although honor and prosperity came to him in Egypt, he was imprisoned when Potiphar's wife lied about him. Even when Joseph helped and comforted the king's cupbearer, imprisoned with him, the cupbearer forgot him when he was released; and Joseph continued in the dungeon.

In the whole story they never escaped his lips one word of complaint. His brothers, Potiphar's wife, or the ungrateful cupbearer never heard a word of complaint from his lips.

How often have I complained about my hard lot! How do I seem beside this wonderful example?

PRAYER: Lord, grant me such patience of spirit and greatness of soul that I may face life without complaining. Help me, I pray in the name of Christ, my Savior. Amen.

THOUGHT FOR THE DAY

God is shaping all things for me, I will trust in Him and not complain

E. S. Alphonse (Panama)

Copyright — The Upper Room

Ewing Equipment Company
Ewing, Va.
For John Deere
Forage Blowers

MISS SALLY LEA TODD

Miss Todd Engaged To Mr. Lowe

Mr. and Mrs. James Griner Todd of Hampton, Virginia announce the engagement of their daughter, Miss Sally Lea Todd to A. Jackson Lowe, son of Mr. and Mrs. Homer J. Lowe of Fredericksburg and formerly of Jonesville.

Miss Todd was graduated from Emory and Henry College, Emory, Virginia with a B.A. degree in biology and german. She is presently employed as science teacher by the Smyth County School Board.

Mr. Lowe, the grandson of Mrs. A. C. Smith of Jonesville, was a May graduate of Emory and Henry College where he received a B.A. degree in political science.

The wedding will take place August 9, at Saint John's Episcopal Church, Hampton, Virginia.

Lee County Students Honored At Berea

Two Lee County students were recently honored at Berea College. They were Patricia Ellen Graham and Herman Lee Parsons.

Patricia Ellen Graham, daughter of Mr. and Mrs. R. L. Graham, Jonesville, was recipient of The Jacqueling Hensley Combs Memorial Award for home economics.

Herman Lee Parsons, son of Mr. and Mrs. Eugene Parsons, Pennington Gap, was recipient of 2nd place in the Weatherford-Hammond Award for a creative essay on Appalachia at Berea College's annual Scholarship Day program Thursday, May 15.

Speaker for the occasion was Dr. John N. D. Bush, Gurney professor of English literature emeritus at Harvard University. He was professor at Harvard 1937-1966 and is author of several books on English literature and authors. "The Question of Relevance" was the topic of his address.

Awards were presented in convocation by Berea College President Willis D. Weatherford, Jr.

Scholarship Day is celebrated annually at Berea College to honor students who have made significant scholatic achievement in their pursuit of education.

My Neighbors

"I suppose I should have my head examined coming here . . ."

YOUR PEOPLES LIFE REPRESENTATIVES
In Pennington Gap
Robert Seal
J. B. Catron
In Jonesville
Dewey Johnston
In Ewing
Paul Jones
PEOPLES LIFE INSURANCE COMPANY
District Office: Kemmerer Bldg., 9th and Park Ave., Norton, Va. Phone 679-2331
H. H. Couch, Mgr.

(20BL07900) USS Princeton (FHTNC) May 21 — Senior Chief Hospital Corpsman Sam E. Isom Sr., USN, son of Mr. and Mrs. Sam Isom of Route 1, Pennington Gap and husband of the former Miss Evelyn I. Freels of Route 1, St. Charles is serving aboard the helicopter assault carrier USS Princeton with the prime recovery force for Apollo 10 moonshot.

The ship is deployed to the recovery area in the Pacific after departing its homeport of Long Beach, Calif., in late April.

The Apollo 10 mission is one of the final steps before reaching the ultimate goal of the Apollo program, to land men on the moon for limited observation and exploration and assure their safe recovery upon return to earth.

(14B1070001) PSS Yorktown (FHTNC) May 16 — Chief Aviation Boatswain's Mate Robert B. Jones, USN, son of Mr. and Mrs. Clay H. Jones of Route 2, Pennington Gap, and husband of the former Miss Patricia A. Crabill of Daniels, Md., is serving aboard the anti-submarine warfare aircraft carrier USS Yorktown in the Atlantic.

The ship recently completed three weeks of refresher training off the coast of Guantanamo Bay, Cuba.

During its at-sea period, the "Fighting Lady" celebrated its twenty- sixth birthday. The ship is now the oldest anti-submarine warfare carrier in commission.

McClure's Chapel

Mr. and Mrs. Hoye Osborne, Sue and Bobby attended a horse show at Concord Saturday.

Mrs. Robert Cheak visited Mr. and Mrs. J. P. Speak recently.

Mrs. Farrell Speak and Mrs. J. P. Speak were in Pennington Gap Saturday.

Mr. and Mrs. F. C. Bacon, Mr. and Mrs. Roy DeBusk, Mr. and Mrs. Lester Debusk, Mr. and Mrs. White Hounshell and Christine Dean were dinner guests of Mr. and Mrs. D. C. Hounshell recently.

In the Hour of Need
Davidson's Funeral Home
Phone 346-1196 Jonesville

Professional killer guarantees work

$25,000 TERMITE DAMAGE GUARANTEE

Bruce-Terminix wipes out termites, gives you a $25,000 guarantee against future termite damage. Terminix also kills ants, roaches, mice, any household pests, and keeps them from coming back. For guaranteed pest protection call Bruce-Terminix—"professional killers."

The nationwide pest prevention service

TERMINIX

Myers Lumber Co.
Phone 546-1022, Route 3
Pennington Gap, Va.

ATTENTION

Barker & Peters

Announces A New Service

Open To The Public

For The First Time This Summer There Will Be A New Service Open To The Public

Due To The Rapid Growth Of Aluminum Siding, Awnings and House Trailers, We Have Purchased A Steam Machine To Clean These Products With This Machine Has Been Tested and Tried On Mrs. Henry Turner's House At Poor Valley

We Will Be Glad To Give A Free Demonstration

Professional Painting, Interior Or Exterior

We Also Specialize In Roofing, Guttering, Paneling, Plumbing, Remodeling, Installing Acoustical Ceiling Tile and Drop Ceilings

We Will Also Be Equipped To Do Spray Painting This Summer - Barns, Fences, Etc.

Phone 546-1020 Pennington Gap

This Family Got Cash Bonuses

So Can You!

This family got $6.00 per kw for installing resistance-type electric heat and $25 per ton for putting in central electric air conditioning! Or, they could have gotten $50.00 per ton for a heat pump.

Since their home met Gold Medallion standards, they also received an electric patio grill. And, they got a post lantern in addition, since installations were made before September 1.

All residential and commercial members of Powell Valley EC are eligible for these bonuses. Just call our office for more information! Telephone No. 346-1252.

Powell Valley Electric Coop.

MEMORIAL DAY

- - - Sale - - -

This Coupon Good For $5.00 On The Purchase Of Any General Electric Toaster, Percolater, Mixer, Electric Skillet

Also Good For $5.00 On The Purchase Of Any Aeropak Luggage

Come In and Register For General Electric Automatic Cooker. Nothing To Buy. Drawing At 7:00 P. M. May 31, 1969

Name _____
Address _____
Phone No. _____

Cuma's
Pennington Gap

MEMORIAL★DAY★SALE

May 29 - 30 - 31

$50 off

On Any Major Appliance - Ranges
Refrigerators - Freezers - TV Sets
Living Room and Bedroom Suites

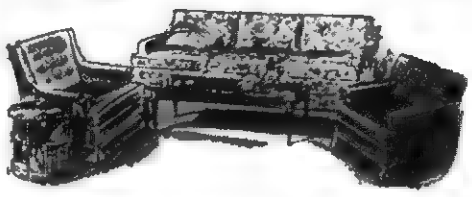

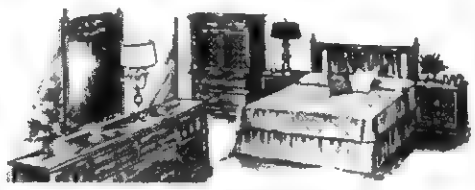

Free

With Purchase Of Any Of The Above Items A Transistor Radio Or Portable Record Player

These Offers Will Be Good Only On The Dates Of This Sale

Creech Tire and Supply Co.
Pennington Gap, Va.

Memorial Day

FRIDAY, MAY 30

Pay Your Respects To The Memory Of Loved Ones

Wreaths, Sprays, Plants, Artificial Arrangements

NORTON FLORAL OF LEE COUNTY, INC.

Leon and Hazel Newman, Mgrs.

Phone 546-2571 Pennington Gap, Va. 24277

Call Or Write Us - - - - We Will Have Your Order Ready For You

Memorial DAY SALE

	Reg.	Sale
Armstrong Paint Outside	$6.50	$6.00
Armstrong Paint Inside	$5.45	$5.00
Diston Hand Saw	$8.95	$8.00
Spray Paint 16 Oz.	89c	79c
12-2 Romex Wire	7c	6c
36 In. Bow Saw	$4.25	$3.95
4 Ft. Aluminum Step Ladder	$8.95	$7.95
8 In. Cast Iron Chicken Fryer	$3.65	$3.00
4 Qt. Mirro Matic Pressure Cooker	$8.75	$7.95
6 Qt. Mirro Matic Pressure Cooker	$12.25	$11.00
Zebco 202 Rod and Reel	$8.95	$7.95
Carbide Lamp	$4.90	$3.00
Minnow Trap	$2.25	$1.90

Home Hardware & Supply Co.

Phone 546-3394 Pennington Gap

DANIEL BOONE

from page one

travels but it is known that he left his home in North Carolina "the first of May." He may have reached the Gap during the first week of June but his autobiography reports they traveled leisurely and it might have put him through the Gap at a later date.

The environs of the Cumberland Gap area have changed greatly over the past 200 years as the historical display planned for the celebration should illustrate. The display in a downtown building is open to everyone to contribute articles of a historical nature that will help tell the story of progress in the Tri-State area.

Well Protected

Miss Vada Chumley is chairman of the display and persons having items to exhibit are being urged to call the Chamber of Commerce office. The exhibit will be well protected and items will be returned promptly.

Getting underway at 8 a. m. along with the exhibit will be the sidewalk art show sponsored annually by the Middlesboro Art Club. Last year was one of the most successful in terms of number of paintings shown The four corners of Fountain Square were filled and a nearby vacant lot was used to display other paintings.

From 10:30 until 11.30 on the day of the celebration a parade will be held in downtown Middlesboro. Bands from Middlesboro High School, Thomas Walker High School in Ewing, Va., and a Claiborne County High School in Tazewell, Tenn., band will lead the parade. Over 70 organizations have been asked to participate.

Formal Ceremony

After the parade the formal ceremony will be held at Cumberland Gap National Historical Park It will feature an address by Judge Boone and brief talks by the three U. S. Congressmen who represent Bell, Lee and Claiborne Counties. Accepting invitations to attend and speak have been Rep. Tim Lee Carter of Kentucky's 5th District, Rep. John Duncan of Tennessee's 2nd District, and Rep. William C. Wampler of Virginia's 9th District.

Also tentatively scheduled to attend is Kentucky's Lt Gov Wendell Ford. Gov. Louie B Nunn will be unable to attend.

Smith Emcees

The master of ceremonies for the event will be Kirby Smith Jr., chamber president. Harry M. Hoe is co-ordinating the ceremony preparations.

The VIP luncheon at the Holiday Inn will follow the ceremony. Over 250 special guests are being invited as well as over 200 Tri-State officials and citizens.

At 3 p. m. a bow and arrow team match will be held at the MHS grounds with Middlesboro's prize-winning team being challenged by teams from Knox County and Whitley County, Ky., and a team of Indians from Cherokee, N. C.

Middlesboro's archers will be led by Theodore Russell, a city patrolman who holds a national record in target shooting

The day's activities will conclude with a square dance for adults on the municipal parking lot and a follow concert at the Middlesboro Manor Shopping Center for teenagers. The Square dance chairman is Kelly Clore. Engaged for the folk singing concert is the Legendary Four, a group from Harrodsburg.

Matinees

Another of the day's activities will be special matinees showing at the Manring Theater of "The Little Shepherd of Kingdom Come" It begins at 1:30 p. m. and 3:30 p. m

Daniel Boone made many trips through Cumberland Gap and they may have numbered over 20. He spent two years in the "dark and bloody ground" that was to be Kentucky on his first trip. But on his return to North Carolina he was attacked by Indians and they stole the fruits of his two years of trapping.

He returned in 1773 and enroute was attacked by Indians at Indian Creek a few miles east of Middlesboro in Lee County, Va. His son James was killed in that fight and in 1774 Boone made a quick trip again into Kentucky visiting his son's grave on the way.

Other Trips

Boone was known to have come through the Gap again in 1775, 1779, and 1780. Several other trips were also made by the pioneer but not documented.

Neither is it documented how long Boone may have lingered at the Gap, or whether he scaled the Pinnacle or explored what is now Cudjo Cavern. He was always in a hurry when coming through this region and it is conceivable that if he did explore this area extensively it may have been on that trip in 1769 since it was a long hunt.

Have Water Pressure to Spare With a Dependable DEMING WATER SYSTEM

We have, in stock, a Deming water system that will deliver all the water your family can possibly use. It is designed to be used 24 hours a day, supplying plenty of pressure at every tap.

Stop in tomorrow and see the new Deming . . . America's most dependable water system.

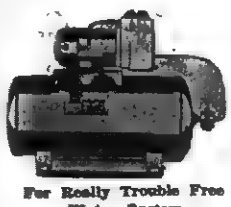

For Really Trouble Free Water System

DON'T DELAY

Enjoy Full Water Pressure

We Carry A Complete Line Of Repair Parts And We Service Our Pumps

We Also Carry A Complete Line Of Electric Wiring Supplies. Call Us For A Free Estimate On Any Wiring Job For The Farm Or Home.

THE FARM STORE

"Everything For The Farm And Home"

Jonesville

MEMORIAL DAY★SALE

8 Track

Stereo Tapes

Reg. $6.98 Now $5.98

Homestead P1950 - 1962

Interior Paint

Reg. $3.69 Now $2.99

4½ Gal. K4042

Scrub Bucket

Reg. $1.69 Now 98c

Western Auto Associate Store

Pennington Gap

WANT ADS!

SEE OTHER CLASSIFIEDS On Page Five

IT'S inexpensive to clean rugs and upholstery with Blue Lustre. Rent electric shampooer $1. Bledsoe Hardware, E. Morgan Ave., Pennington Gap.
Adv. No. 22-1t.

FOR SALE — Grocery Store located in Pennington Gap; fully stocked; good volume of business; will lease building and fixtures. Owner wishes to retire. Phone 546-2315.
Adv. No. 16-TF.

FOR SALE — 2 houses in Poor Valley — 1 - 5 rooms; 1 - 4 rooms. Large lots. Phone 546-1696.
Adv. No. 21-2t.-pd.

REGISTERED HEREFORD BULLS FOR SALE — Two years old and yearlings also yearling Heifers, sires, BR Colorado Domino and Battie Lad Intense. Farm located 3 miles west of Pattonsville, Va. on road 604. See G. Q. Horton, Pennington Gap or phone 546-1712.
Adv. No. 9-TF.

PLUMBING Supplies and Service, Call 546-1225 or 546-2638.
Adv. No. 3-TF.

FOR SALE — Pigs and shoats, wheat straw, steel barrels, wood and kindling. See H. T. Roop, Jonesville. Phone 346-1533.
Adv. No. 15-TF.

No Hunting, No Trespassing Signs For Sale at Powell Valley News, Phone 546-1210, Pennington Gap.
Adv. No. 37-TF

Registered Hereford bulls for sale, 2 year old and yearlings. Also some registered Hereford heifers. See Robert S. Orr, Road No. 642, Dryden, Va., or phone 546-1611.
Adv. No. 16-TF.

Give your car more than just a wet wash. Wash it to suit you, at the MAGIC WAND CAR WASH, Pennington Gap.
Adv. No. 13-TF.

LONG-TERM LOANS
FEDERAL LAND BANK LOANS
SHORT-TERM LOANS

Production Credit Loans. Money for your farm, farm home and farm family needs. You pay only simple interest for the actual time you use the money. Call or visit us today. Farm Credit Office, Big Stone Gap, Va. O. F. Stickley, Mrg., Telephone 523-1341.
Adv. No. 1-TF.

MONUMENTS and MARKERS — Stones of any size or design. Cemetery Lettering. All work guaranteed. Buy from us and save. Hyden Monument Works, Rt. 2, Pennington Gap at Woodway.
Adv. No. 24-TF.

For new bathroom equipment, remodeling and installations, new pumps and water heaters. Heating and air conditioners installed. Also paneling inside walls. Call, Cress Heating and Plumbing 546-2423 for free estimations.
Adv. No. 11-TF.

THIS IS IT — If you are seeking a challenge and looking for an opportunity, your future security can be assured. We are looking for aggressive people who desire more out of life Write Box No. 377, Pennington Gap.
Adv. No. 22-2t.

IT'S inexpensive to clean rugs and upholstery with Blue Lustre. Rent electric shampooer $1. Penn. Hdwe. & Furn. Co.
Adv. No. 22-1t.

It pays to keep your farm machinery in top-notch condition. We service all makes and models. See us for new and used tractors and equipment. Call or See us before you buy. Glass Machinery and Equipment Co. Phone 346-1782, Jonesville.
Adv. No. 2-TF.

ORDER OF PUBLICATION

VIRGINIA:

In the Clerk's Office of the Circuit Court of Lee County, the 12 day of May, 1969.

Harry Garrett and Ethel Garrett Fugate, Complainants.

Vs. In Chancery

George Garrett, 6626 Marmont Circle, Indianapolis, Ind., Nancy Garrett Brooks, Rt. 1, Cumberland Gap, Tenn., et als, Defendants.

The object of this suit is to procure partition of certain real estate in some method prescribed by law, and Commissioners be appointed by the Court to partition said land, and that the costs be taxed against all of the parties in accordance with their respective interest.

An affidavit has been made and filed that the defendants are not residents of this State, it is ordered that they appear before this court within ten days after due publication of this order and protect their interests herein.

An Extact - Teste:
Glen M. Williams p. q.
Jonesville, Va.
Arthur T. Burchette, Clerk
by Claudia G. Lee, Deputy Clerk
Adv. No. 20-4t.

TRACTORS EQUIPMENT

Authorized Dealer

GENUINE PARTS

Lee Tractor and Implement Co.

Jonesville Phone 346-2033

FOR HIRE — Bulldozer, Hillift loader. Call or see Orville Kelly, Ben Hur, Phone Jonesville 346-2154.
Adv. No. 46-TF.

J. D. GILLIS FARMS
Registered Aberdeen Angus
Home Of Black Watch President 983
Jonesville, Va.
or
Sneedville, Tenn.
Adv. No. 20-12t.-pd.

Dry walling, painting, patch plastering. Call Don Poteet, Phone 546-1723, Rt. 1, Dryden.
Adv. No. 21-4t.

WORKING BUT NEED MORE MONEY! Give yourself a raise by taking orders for famous Rawleigh products where you work. For full details write Rawleigh Dept. VAE-520-E1, P. O. Box 4309, Richmond, Va. 23224.
Adv No. 22-1t.

IF YOU NEED COAL AND WOOD — Call 546-1953. Also general hauling. Daniel Cox and Son.
Adv. No. 11-TF.

LADIES: Without previous experience you can earn $3 or more per hour in your spare time. We train you. Write: C, Box 277, Pennington Gap, Va.
Adv. No. 17-TF.

NOTICE — If you have not had your beef or hogs processed for the winter, now is the time to do so. Phone 546-1221. Lee Packing Co., Pennington Gap, Va.
Adv. No. 7-TF.

RETIRED COUPLE — Earn good income. Set your own hours. Dignified, pleasant work: No limit on age. Will interview you. Write: B, Box 277, Pennington Gap, Va.
Adv. No. 17-TF.

ORDER OF PUBLICATION

VIRGINIA

In the Clerk's Office of the Circuit Court of Lee County, the 17 day of May, 1969

Areitha Howard Sutton, Complainant.

Vs In Chancery

David Sutton, 16 Church Street, Cincinnati, Ohio, Defendant.

The object of this suit is to obtain a divorce a vinculo matrimonii upon the grounds of desertion and that complainant may have such other and further relief as the nature of her case may require.

An affidavit has been made and filed that the defendant is not a resident of this State, it is ordered that he appear before this court within ten days after due publication of this order and protect his interests herein.

An Extract - Teste:
Emory H Crockett p. q.
Jonesville, Va.
Arthur T. Burchette, Clerk
by Claudia G. Lee, Deputy Clerk
Adv No 21-4t.

Annual
Factory Authorized
S A L E
World-Famous
WURLITZER
CONSOLE PIANOS
once-a-year-price
only
$649

Hurry - Quantities limited
PAUL HAYES PIANO & ORGAN CO
2517 Bristol-Kingsport Blvd., Johnson City, Tenn.
Phone 615-926-2881
Terms as low as $15 per month
Adv No. 21-3t.

MUFFLER EXHAUSTED?

GET A NEW

INTERNATIONAL PARTS CORP

GUARANTEED MUFFLER

Gibson's Tire Service
PENNINGTON GAP

Presley Texaco Service
FLATWOODS

Downtown
PENNINGTON GAP
Shell

MEMORIAL DAY SALE

May and Company

Pennington Gap, Va.

SPECIALS

A-Line Shifts
By June Fox
Regular Price $12.00
For
Only $7.95
Assorted Colors
Size 8 to 20

Ladies Seamless Nylon Mesh Hose
Reg. 2 Pr. $1.00
Special Price 2 Pr. 69c

Men's Sport Coat's
Special - 10% Off On All Sport Coats During Sale

"Browse" Around and See Many More Good Buys On Sale During Memorial Specials

FREE

Nothing To Buy — Just Come In and Register

Must Be 18 Years Or Older

$10.00 Gift Certificate - $5.00 Gift Certificate - $5.00 Gift Certificate

Winners To Be Announced 6:00 P. M., May 31

GOOD FARMING
from page one

main stem of your plants to encourage bushy growth. This should be done with annuals such as aster, calendula, dahlia, larkspur, marigold, snapdragon and zinnia.

"Pinch off an inch of the top of the stem when the young plants are about six inches tall This will cause side branches to develop on the lower part of the stem. To secure very dense, low bushy plants, pinch back a second time when the lateral branches are five or six inches long.

"The double pinching of annual flowers will produce a compact plant with many blooms This procedure will give large numbers of flowers for arrangements in the home, or a mass of blooms in the flower bed or border.

"Another type of training which you may practice is disbudding. This is useful when you want large flowers with long stems for exhibition purposes or for special arrangements.

"The main purpose of disbudding is to remove all buds from the stem except the terminal one at the top. When you allow only the top bud to develop it receives all the food from the leaves on that stem and becomes a large fine flower. This is the way to produce superior specimens for flower shows.

"Disbudding is easy Just watch your plants as the flowering stems develop. Look for the buds that form in the angles of the leaves along the side of the stem. When these become large enough to be seen easily, remove them by bending them to the side and snapping them off at the base. Inspect your plants every few days because these lateral buds grow very fast during the early summer

"Pinching and disbudding are especially useful practices for raising fine large chrysanthemums. As a rule the plant should be pinched only once and only two or three stems allowed to grow on each plant. Remove all other lateral branches as they develop.

"To secure long-stemmed, exhibition type chrysanthemums you should tie the two or three stems of each plant to separate stakes or vertical string supports. Be sure to watch for the buds along the side of the stems and remove them as soon as possible.

"Some chrysanthemums will develop a cluster of flower buds at the top. Remove all of those at the side and leave only the terminal bud to develop into a bloom. If you have not tried disbudding in the past, you will be very pleased with the fine flowers you can secure.

"Your roses should also be disbudded. As the stems develop, remove all side buds when they become about a half inch long. You will have fewer roses on your bushes, but the ones you do have will be large beautiful specimens."

BASEBALL
from page one

runs for the Midgets and was the standout defensive player of the day.

A run in the top of the eighth inning by St. Charles, with Thomas Walker failing to score, put the game on ice for the Midgets.

GEISLER
from page one

mendation, Mr. Geisler plans to harvest forest products from scheduled cuttings in the future so as to build up this stand of trees and improve the growth rate and quality of the forest.

Mr. Geisler has protected his farmwoods from grazing livestock and has helped in the fire prevention program with Chief Forest Warden Herbert Carter of Lee County.

The Tree Farm award or certificate is sponsered by Virginia Forests, Inc. and the Virginia Committee of American Forest Products Industries, Inc. An official sign of the tree farm system is presented to the owner of each certified tree farm.

A tree farm is an area of privately owned tax paying forest land dedicated by its owner to the growing and harvesting of repeated forest crops.

Back in 1941 there were fears that the U. S. might run out of trees and with good reason. The nation was using up 20% more wood than was being grown. Weyerhaeuser helped spark an historic turn around when we established this country's first tree farm near Montesano, Washington. Under the tree farm concept, the owners agree to grow timber as a crop and protect their forest against fire, insect and disease. This tree farm system has helped save our nation's forest.

Cornwallace and his furred and feathered friends whom he chases through the forest, appreciate the efforts of those who help to protect and improve the woodlands.

However, Cornwallace depends upon his master for food. At mealtime, this cunning canine comes carrying his plate to Mr. Geisler, who always has a tasty lunch for his friend.

HORSE SHOW
from page one

way with the halter classes at 9:00 a. m.

A dance sponsored by the American Legion will be held in the exhibit building on the fairgrounds Friday night, May 30. The public is invited to attend. Music will be by "The Effects."

Food will be available on the grounds at the Pennington Gap Lions Club stand that will be open to accommodate the large crowd of participants and spectators.

The program will begin at nine a. m. and continue throughout the day, with the final class of the western horse show ending at approximately 10:30 p. m.

From morning until noon, the various halter classes of western horses, including mares stallions and geldings will be shown.

At 1:30 p. m. the Pulling Contest will get underway with twenty or more teams expected to take part. These teams will compete for trophies and cash that has been provided by various business places over the county whose names will be announced during the show.

Following the pulling contest, the western horse show will resume with plenty of action It is anticipated that registered Quarter Horses from some 20 states will be on hand to compete for the money, trophies and points that will be awarded during the show.

At 5:30 p. m. the action will stop for meal time. At 7:00 p. m. the Quarter Horse Show will resume and it will continue until approximately 10:30 p. m.

Admission to the grounds will be one dollar for adults and fifty cents for children under twelve yeears of age.

TOWN BRANCH

Miss Anita Cox is back at her home after spending several days in Lee General Hospital.

Fred Hobbs is back at his home after being a patient for several days in Lee General Hospital.

Mrs. Callie Miles has been confined to her home for several days due to illness.

MARRIAGE LICENSE

Sam Edward Thomas, age 20, Pennington Gap, Va., to Mildred Nickodam, age 17, Dryden, Virginia.

Robert Ray Sampson, age 21, Big Stone Gap, Va., to Janice Gail Grace, age 18, Dryden, Virginia.

Bobby Lynn Sutton, age 27, Middlesboro, Ky., to Alma Joyce Brooks, age 23, Ewing, Va.

Memorial Day Specials
May 29, 30, 31

SOUP Campbell's Chicken Noodle 10½ Oz. 2 for 29c
ORANGE DRINK Brazwell Qt. Size - - 23c
CRACKERS - - Breemer 1 Lb. Box - - 21c
OLEO - - - Sunnyland 1 Lb. Pkg. - - 19c
BISCUITS Dixie Pride Flaky 4 Oz. Size 2 for 19c
BISCUITS - Merico Flaky 9½ Oz. Size - 2 for 25c
Merico 9½ Oz. Size
CINNAMON ROLLS - - 2 for 45c
Dixie Pride Buttermilk 10 Count
BISCUITS - - - - - - - 2 for 19c
CAKES - - Angel Food Each - - 39c

We Thank You, Our Customers and Friends For Your Business

Flanary & Baker Food Mart
Pennington Gap

KELLY SPRINGFIELD

Brute math

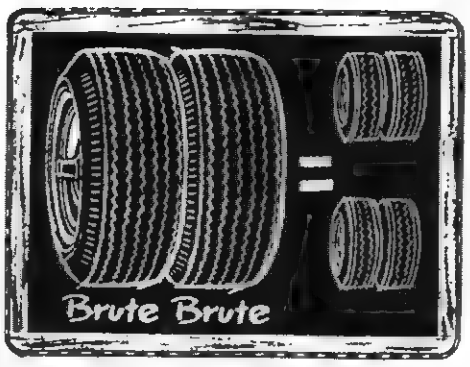

GET A PAIR OF BRUTES FOR MILEAGE

...equal the mileage from two pairs of most new car tires!

Hallmark G/P Brute, belted Glass fiber/Polyester cord fights tread rub-off, holds firmly against the road. For fast starts. Quick stops. Great stability. No thump ride. And double the mileage of most new car tires. For good looks, thinline whitewall, rich gold stripe, massive 7 inch tread. Get yours ... ...for double the mileage now!

G/P Performance, Popular Price!
Belted [Glass fiber Polyester cord] Construction

ONLY $33.50
Plus $2.36 F.E.T. and trade-in for Celebrity G/P tubeless blackwall size 7:75 (F78) 14

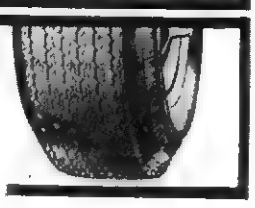

We Honor Your Bank Americard

KELLY SPRINGFIELD TIRES

GIBSON'S TIRE SERVICE
Phone 546-1041 Pennington Gap

AUTHORIZED INDEPENDENT DEALER

WE HONOR master charge THE INTERBANK CARD

POWELL VALLEY PRINTING COMPANY

DEATHS

MRS. NANCY A. SMITH

Mrs. Nancy Ann Smith, 89, of Duffield, died Sunday, May 25 in Lee General Hospital following a long illness.

She was a lifelong resident of Lee County and member of the Mountain View Baptist Church.

Survivors include three sons, Doyle Smith and Tom Smith, both of Duffield, and Marlin Smith, South Point, Ohio; two stepsons, Dawson Smith, Duffield, and Roy Smith, Syracuse, N. Y.; three daughters, Mrs. Mae King, Mrs. Dolly Williams, and Mrs. Virgie Ollis, all of Erwin, Tenn.; two stepdaughters, Mrs. Madge Carhart, Ashland, Ky., and Mrs. Bertie Duncan, Taylor, Mich.; two brothers, Jim Vaughan, Duffield, and Sam Vaughan, Dayton, Ohio; four sisters, Mrs. Maggie Fritts, and Mrs. Belva Williams, both of Duffield, Mrs. Cynthia Fritts, Clinchport, and Mrs. Sarah Million, Manassas, Va.; 24 grandchildren; and several great-grandchildren.

Funeral services were held Wednesday at Mt. View Baptist Church with the Rev. Alex Willis and the Rev. Byran Moore officiating. Burial was in Ward Cemetery. Sturgill Funeral Home in charge of arrangements.

MRS. MOSSIE EDDS

Mrs. Mossie Edds, 70 of Rose Hill died at Middlesboro Hospital and Clinic Firday, May 23 after a long illness.

Surviving are one daughter, Mrs. Levi Wilson, Rose Hill; one sister, Mrs. Nattie Taylor, Auburn, Ill.; two grandchildren.

Funeral services were held at the Davidson Funeral Home Chapel Sunday, May 25 with the Rev. Billy Davenport officiating. Burial was in Edds Cemetery. Davidson Funeral Home in charge of arrangements.

MRS. NANCY F. PLEASANT

Mrs. Nancy Frank Pleasant, 84, of Pennington Gap, died Friday, May 23, in Lee General Hospital after a lingering illness.

She was a lifelong resident of Lee County and a member of the Baptist Church.

Survivors include a son, Ellis Pleasant, Mortonsville, Ind.; three daughters, Mrs. Lucy Winkler, Dayton, Ohio, Mrs. Myrtle Harless, Indianapolis, Ind., and Mrs. Edith Collins, Pennington Gap; a brother, Milfred McCracken, Woodway; a sister, Mrs. Minnie Caudill, St. Charles; 26 grandchildren; 63 great-grandchildren and two great-great-grandchildren.

Funeral services were held Sunday in the Sturgill Funeral Home Chapel with the Rev. Ernest Brock officiating. Burial was in Millers Chapel Cemetery. Sturgill Funeral Home in charge of arrangements.

JOHN F. OWENS

John F. Owens, 84, of Jonesville, died unexpectedly Sunday, May 25 while visiting in Thompson, Ohio.

Surviving are two sons, Ray Owens and Clint Owens, both of Thompson; four daughters, Mrs. Carrie Vining and Mrs. Pearl LaForce, both of Willoughby, Ohio, Mrs. Marie Koutnik, Leonard, Ohio, and Mrs. Zelma Cutlip, Thompson, Ohio; nine grandchildren and nine great grandchildren.

Funeral services were held Wednesday at Russell's Methodist Church with the Rev. Ray Stafford and the Rev. Dave Gilliam officiating. Burial was in the church cemetery. Davidson Funeral Home in charge of arrangements.

MARTIN R. GARRETT

Martin R. Garrett, 45, of 101 Holborn Street, Bristol, died at 5 a. m. Tuesday at Bristol Memorial Hospital following a lengthy illness.

He was a native of Lee County, and had lived in Bristol for the past 16 years. He was a retired employe of Tim's Esso Station.

Survivors include his wife, Mrs. Altha Harber Garrett; two daughters, Sandra Kay Garrett and Teresa Garrett, both of Holborn Street; his parents, Mr. and Mrs. William Garrett, Ben Hur; seven brothers, William A. Garrett, Stone Mountain, Ga., Everette Garrett, Memphis, Tenn., Rando Garrett, Goodling, Va., Afton Garrett, Windsor, N. C., Cecil Garrett, Abingdon, Lowell Garett, Memphis, and Garland Garrett, Middleton, Ohio; and three sisters, Mrs. Nannie E. Fisher, Ligett, Ky., Mrs. Annette Terrell, and Mrs Lois Abney, both of Lois, Ohio.

Funeral services will be conducted Thursday at the Corinth Baptist Church with the Rev. Grady McMurray and the Rev. Harold Noe officiataing. Burial will be in Millers Cemetery, Jonesville. The body has been removed from Paul Cook Funeral Home to Province Funeral Home.

MRS. MARY MONDAY

Mrs. Mary Monday, 71, of Ewing died at Clairborne County Hospital Saturday, May 24 after a long illness.

Surviving are four sons, James A. Monday and Curtis Monday, Brookville, Ind., Morrison Monday and Carl Monday, Ewing; one daughter, Mrs. W. G Dorna, Cincinnati, Ohio; two brothers, Rev. Charlie Stanley and T. B. Stanley, Ewing; two sisters, Miss Roxie Stanley, Ewing, Mrs. Neal Marcum, Brookville, Ind.; nine grandchildren.

Funeral services were held at the Davidson Funeral Home Chapel Tuesday, May 27 with the Rev Tip Parkey and the Rev. Claude Long officiating Burial was in the family cemetery, Ewing Davidson Funeral Home in charge of arrangements.

CARD OF THANKS

May we extend our heartfelt thanks to all our friends who expressed their sympathy in so many throughtful ways during the illness and death of our dear brother, Claude Johnson. We especially want to thank all those who brought food and sent flowers, for visits, cards and calls. We want to thank Rev. Bill Love, Sturgill Funeral Home who was so kind, the pall bearers. We greatly appreciate the many beautiful flowers and deeds of kindness shown us.

God bless each of you.

Sisters, Macy Lundy
Pauline Reep
Brothers, Clarence Johnson, Ray Johnson

IN MEMORIAM

In memory of Lewis E. Robinette, who passed away May 30, 1968.

Sadly missed by
Daughter, Mrs. Ralph Bledsoe and Family

NOTE OF THANKS

We would like to thank each of you who had any part in any way during the death of our son and brother.

The Chester Marcum Family

CARD OF THANKS

We would like to express our thanks and appreciation to all those who brought food, sent flowers and for the many other kindness shown us during our bereavement on the passing of our husband and father, J. T. Daugherty.

Also we would especially like to thank Rev. Edgar Baltimore, Province Funeral Home and members of the First Christian Church of Pennington Gap

The J. T. Daugherty Family

EWING MAN

from page one

ward.

The Thomas Walker Civitan Club has undertaken and carried numerous projects within the past two years. During a good portion of this time, Robert Galway was president of the club.

Two of the most impressive projects undertaken by the organization was the purchase of land and the establishment of a recreational area near Ewing at the foot of Cumberland Mountain. The other project was a pilot program of garbage disposal for the western area of the county that will serve as a guide for such a program for the entire county

In each of these projects the Thomas Walker Civitan Club has had the support of county officials and the Lee County Community Action organization.

Seldom, it was pointed out, has one civic club undertaken and carried out such outstand- projects. The Appalachian District is made up of some 1500 members.

JONESVILLE

Mrs. Tolbert Bailey and Mrs. Luther Church of Big Stone Gap were in Kingsport Friday on business. They also visited Mr and Mrs. James Hartley.

MEMORIAL DAY SALE

May 29, 30, 31

Table Lamps Only $1.89
2 for $3.78

Davis Porch and Floor Enamel
$1.39 Qt.

Lee Wallpaper & Paint Store
Pennington Gap

COMPLETENESS — What makes a funeral service complete:

Modern facilities, an attractive funeral home, adequate motor equipment, scientific skill, and personal attention to detail all add up to completeness. Sturgill Service measures up to every requirement.

Completely Air Conditioned
For Your Comfort

TELEPHONE 546-1121

THANKS

To Our Friends and Customers

For Your Purchases Of

New Pontiacs

During Our

Breakaway Sale

Your Support and Assistance Made It Possible For Us To Win This Contest and A Trip To South America

Even Though We Sold A Lot Of New Pontiacs, We Still Have Plenty On Our Lot To Choose From

--Again, Our Thanks To All Of Our Friends For Their Support and Encouragement

Bellamy Motors

Cecil Bellamy, Manager
Pennington Gap, Va.

ENJOY YOUR — —

MEMORIAL DAY

Outing More With Foods From

BARTLEY'S
Ice Cold Watermelons

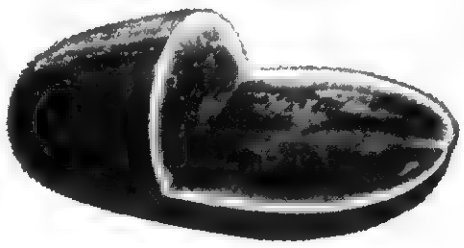

Fancy Tomatoes
Half-Runner Beans
Country Hams
Picnic and Cookout Supplies

BARTLEY'S FRUIT MARKET

"The Home Of Fresh Fruits and Vegetables"

Open 8 A. M. - 9 P. M. Weekdays
12 Noon - 9 P. M. Sundays

Phone 546-1514 Pennington Gap

PROPOSED BUDGET

NOTICE OF PROPOSED BUDGET FOR LEE COUNTY, VIRGINIA, AND THE DISTRICTS THEREOF, FOR THE FISCAL YEAR BEGINNING JULY 1, 1969, AND ENDING JUNE 30, 1970

Notice is hereby given that the Board of Supervisors of Lee County, Virginia, will meet on the 4th day of June, 1969, at 10:00 o'clock a. m., at the Courthouse, at which time and place a public hearing will be given on the following proposed Budget for Lee County for the fiscal year beginning July 1, 1969.

LEE COUNTY, VIRGINIA

Budget Estimated For Year Ending June 30, 1970

General County Fund

Revenue From Local Sources		
Current taxes	$400,000.00	
Delinquent Personal Property taxes	5,000.00	
Land redemptions	15,000.00	
Transfer fees	550.00	
Rents	2,750.00	
Local recording taxes	3,000.00	
Dog Tag Sales	6,000.00	
Commonwealth Attorney's fees	500.00	
Sheriff's fees	800.00	
Loan or surplus	55,503.00	
Interest On Loans	20,000.00	
Revenue from Commonwealth		
Share of ABC profits	65,750.00	
Share of Wine tax	5,100.00	
Capitation tax returns	2,500.00	
Bank stock tax returns	3,000.00	
Motor vehicle carrier tax	300.00	
Share of Jail expense	6,000.00	
Share of Hospitalization exp.	7,000.00	
Share of FICA expense	3,500.00	
Share of Sheriff's auto exp	6,000.00	
Share of Commissioner's office expenses	1,245.00	
Share of Treasurer's office exp.	2,500.00	
Share of Witness and Juror expenses	2,000.00	
Share of Microfilm service	500.00	
Share of Food Stamps	10,000.00	
Local sales tax	155,851.00	
Total Revenue		**$780,349.00**
Expenses		
Administration		$ 45,870.00
Assessment of Property		14,470.00
Collection and Disbursement of taxes		15,810.00
Recording of Documents		8,835.00
Administration of Justice		17,730.00
Police and Investigating		34,116.60
Fire Prevention		1,500.00
Welfare Service		210,350.00
Public Health		23,270.00
Advancement of Agriculture		14,170.00
Protection of Livestock		6,362.80
Elections		20,000.00
Maintenance of Buildings		19,250.00
Roads		1,000.00
Misc. Operating Functions		11,900.00
School Appropriation		236,143.00
County Library		19,200.00
Health Center		22,500.00
Duffield Development Authority		25,416.60
Capital Outlay		32,455.00
Total Expenses		**$780,349.00**

County School Funds:

Revenue:		
Commonwealth Of Virginia		
Basic State School Fund	$1,309,880.00	
Pupil Transportation	74,500.00	
Local Supervision	4,200.00	
Special Education	2,400.00	
Supervising Principals	5,040.00	
Vocational Education Salaries	110,500.00	
Travel	2,100.00	
Building and Equipment	361,000.00	
Teachers Sick Leave	4,000.00	
Guidance Counselors	12,300.00	
Other State Funds	6,000.00	
Total State Funds		**$1,891,920.00**
County Funds:		
Current County Taxes	$ 229,000.00	
Delinquent Taxes	9,000.00	
Cash Appropriation	236,143.00	
Share of Sales Tax	400,000.00	
Transportation Reimbursements, Gas Tax refunds, etc.	82,477.00	
Total County Funds		**$ 956,620.00**
Federal Funds:		
Forest Reserve Fund	$ 750.00	
School Lunch and Milk Fund	42,000.00	
Total Federal Funds		**$ 42,750.00**
Total Estimated Revenue		**$2,891,290.00**
Expenditures:		
Administration		$ 36,340.00
Instruction		1,935,050.00
Co-ordinate Activities		5,400.00
Auxiliary Agencies		231,850.00
Operation of School Plants		128,800.00
Maintenance of School Plants		65,000.00
Fixed Charges		21,800.00
Capital Outlay		**$ 467,050.00**
Total Expenditures		**$2,891,290.00**

School Debt Funds:

Revenue:		
Current taxes	$89,000.00	
Expenditures:		
Redemptions of Bonds		$89,000.00

Special School District Funds:

Revenue:		
Current taxes	$14,000.00	
Expenditures:		
Furniture and Equipment		$14,000.00

Board of Supervisors for Lee County, Va.
C. Bascom Waddell, Chairman
A Copy Teste:
Arthur T. Burchette, Clerk

CLINCH HAVEN FARMS Incorporated

Producers and Distributors of
Grade A Milk and Dairy Products

Breeders of Purebred Holstein-Friesian Cattle
Dial 523-1749 Big Stone Gap, Va.

McClure's Chapel

Mrs. Charlie Mullins and Mrs. Oda Matlock visited Mr. and Mrs. Steve Matlock of the Cedar Hill Community recently.

Mr. and Mrs. J. P. Speak visited Mr. and Mrs. Robert Cheak Thursday

Mrs. Oda Matlock and Mrs. Charlie Mullins visited Mrs. Vergie Webb recently.

Mr and Mrs. F. C. Bacon had dinner with Mr. and Mrs. D. C. Hounshell one day last week.

Mrs. J. P Speak was in Pennington Gap one day last week.

Mrs. Grant Osborne and Mrs. Hoye Osborne were at the home of Mr and Mrs. Bernie Dillman last week.

Jackie and Walter Hounshell were in the home of Mr. and Mrs. J. P. Speak recently.

Lewis Thompson, Mr. and Mrs. Hedley Thompson were in the McClures Chapel area Friday.

Ewing Equipment Company
Ewing, Va.
For John Deere
Disc Harrows

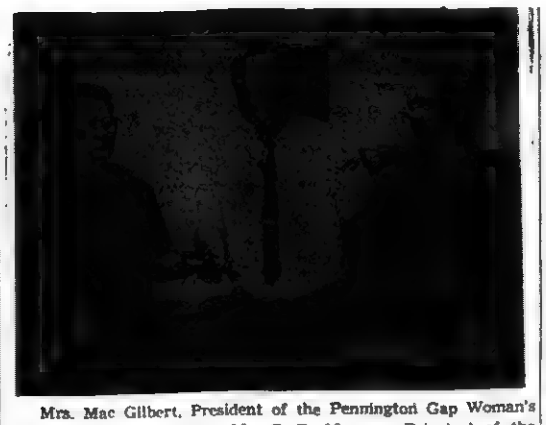

Mrs. Mac Gilbert, President of the Pennington Gap Woman's Club, presents a check to Mr. C. B. Marcum, Principal of the Lee County Vocational School to help pay the expenses of Truman Deary a student who will represent the State of Virginia, at the National VICA Contest in Memphis, Tennessee, this summer He is the student of Mr Tyler Richmond, Masonry Instructor for Lee County Vocational School.

Deary was a recent winner in a state contest.

U. S. Army, Vietnam (AHTNC) — Army Private First Class Eldon W. Bonham, 21, son of Mr. and Mrs. John W Bonham, Route 2, Jacksonville, Va., was assigned to the Americal Division in Vietnam April 27 as an infantryman

His wife, Patricia, lives at 704 E. Fifth St., N. Big Stone Gap.

U. S. Army, Vietnam (AHTNC) Army Private First Class James H. W Yeary, 20, son of Mrs. Loraine Yeary, Route 4, Jonesville was assigned to the Americal Division in Vietnam April 27 as an infantryman.

OUR
WANT ADS
GET RESULTS

My Neighbors

"Aw, he seems friendly enough, Mom — Lookit that big smile—"

WATCH FOR TURNING CARS

WINNER, AAA TRAFFIC SAFETY POSTER CONTEST

MEMORIAL DAY

Remember Loved Ones Gone On Before

FRIDAY
MAY 30

See Southwest Virginia's Largest Display of
Artificial Flowers . . . Beautiful and Durable

WREATHS - - SPRAYS
And LOOSE FLOWERS

Other Arrangements for
All Decorating Purposes

PRICED RIGHT

Buy Direct From Manufacturer and Save

Robinette Jewelry and Variety Store

Pennington Gap Virginia

MOHAWK means fine

CARPETING

choose from our wide selection now on display ● the quality you buy today will reveal itself over years of beautiful service.

FREE ESTIMATES

ROGERS HOME DECORATORS

ceramic tile ● inlaid vinyls ● expert installation

Phone 546-1431 Pennington Gap

MEMORIAL DAY SALE

Pre-Finished Paneling $3.95 Per 4x8 Sheet
26" x 32" Pictures With Frame Reg. $8.00 - $5.50

Color TV Up To $100 Off

Big Discount On Reclining Chairs

Window Fans 10% Off

Pole Lamps
Armstrong Cushion Floor Covering
Push Type and Riding Lawnmowers
Window Fans
10% Off

SOMETHING FOR THE FARMER
Pelican Baler Twine 8,385 Ft. Bale $6.25
6 Ft. Metal Fence Posts $1.35

Bledsoe Hardware - Furniture Co.
Pennington Gap, Va.

Big Stuff

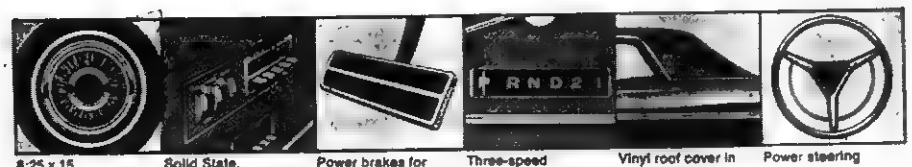

8:25 x 15 Whitewall tires, and Deluxe wheel covers
Solid State, pushbutton AM radio
Power brakes for faster, safer stopping
Three-speed TorqueFlite automatic transmission
Vinyl roof cover in your choice of black, white, green, bronze or mock turtle
Power steering

Our best selling options
on our most popular Plymouth.

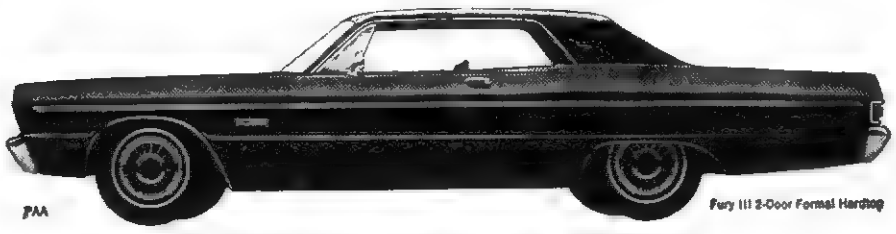

Fury III 2-Door Formal Hardtop

At a reduced price.

Plymouth Unbeatables put on the big stuff...

and the price goes down.

AUTHORIZED DEALER CHRYSLER MOTORS CORPORATION

ROLLER MOTOR COMPANY
1701 E. Morgan St. Pennington Gap, Virginia

JONESVILLE AUTO SALES
Church St. Jonesville, Virginia

Like it cool this summer?

Play it cool now! Install central electric air conditioning before summer's heat arrives on the scene!

When that first heat wave strikes, everybody is going to want central electric air conditioning at the same time. And then what? A shortage of units—maybe weeks of waiting for delivery and installation. While those who play it *cool*—and order central electric air conditioning *now*—will *have* it cool when they need it most!

What's more, with minor modifications, existing ducts in most homes can be used. So your central electric air conditioning system is half in.

Beat the rush to beat the heat! See your dealer for bargains in electric air conditioning—NOW!

OD — OLD DOMINION POWER COMPANY
Six rate reductions since 1962

FLOWER Arrangements
FOR ALL OCCASIONS
Pennington Flower Shop
Pennington Gap, Va.
Mr. and Mrs. Willard Barker
Owners
Phone Day or Night 546-2451

McClure's Chapel

Walter Hounshell visited the home of Mr. and Mrs. J. P. Speak Saturday. Pat Speak was overnight guest of his grandparents, the J. P. Speaks Saturday night.

Dorothy Marcum and Sallie were guests for the night of Mr. and Mrs. R. H. Lamb Saturday night.

Mr. and Mrs. Billy Warner and daughters visited Mr. and Mrs. Hoye Osborne, Sue and Bobby recently.

Earl Lakin and a friend were on Wilson Hill recently.

Mr. and Mrs. Lee Wilson and Ovella called on Mr. and Mrs H G. Osborne. Mr. and Mrs. Jim Shackleford and John late Sunday.

Mrs. Leona Smith returned home recently after spending several days with relatives here.

Mrs. Oda Matlock and Mrs Charlie Mullins were in Rose Hill last week.

Mr. and Mrs. Jim Shackleford and John made a trip to Johnson City Monday.

Mrs. Grant Osborne spent the day Monday with Mr. and Mrs. H. G. Osborne.

Lewis Tompson, Mr. and Mrs. Hoye Osborne, Mr. and Mrs. Hedley Thompson, Mr. and Mrs. Grant Osborne spent some time together last week.

Bill Thomas was in the area one day last week.

Mr. and Mrs. Jim Shackleford called on Mrs. Patsy (Ma) Bacon Tuesday.

Buryl Maness was overnight guest of Mr. and Mrs. R. H. Lamb recently.

Mrs. Hoye Osborne and Mrs. Grant Osborne visited Mrs Sarah Cooper recently.

John Ray Cooper call on Dewey Taylor recently.

Mr. and Mrs. Jim Shackleford were in Jonesville recently.

Mrs. Maggie Wilson spent a night or two with friends of the McClure area recently.

Mrs. R. H. Lamb and several of her friends attended a Rebekah Lodge meeting the other night.

Mrs. Oshel Marcum spent the day with Mrs. Hedley Thompson recently.

Alvin Collins was in the McClures Chapel area recently.

Jim Shackleford went to Jonesville last week.

San Antonio — Airman Herman C. Shell, son of Mr. and Mrs. Lee V. Shell of Rt. 2, Pennington Gap, Va., has completed basic training at Lackland AFB, Tex He is remaining at Lackland for training in communications electronics systems. Airman Shell is a 1968 graduate of Pennington High School.

NEED A WATER WELL?
---Call---
Welch Brothers
Tazewell, Tennessee
Area Code 615-626-5302

MULLINS ELECTRIC
Licensed Electrical Contractor
All Types Electrical Wiring
Free Estimates
Call 546-1508 Pennington Gap

MEMORIAL DAY
SPECIALS
HARDWARE DEPT.
LAWN MOWERS

	Reg.	Special
3 H.P. 21" Cut	$67.95	$57.95
3½ H.P. 21" Cut	$74.50	$64.50

SIMPLICITY

4 H.P. P.A. Tiller	$179.50	$159.50
5 H.P. P.A. Tiller	$194.50	$174.50
BSA 500 CC Motorcycle	$1095.00	$895.00
BSA 650 CC Motorcycle	$1495.00	$1295.00

FURNITURE DEPT.

Maple Trim Living Room Suite	$249.95	$179.95
Beige Living Room Suite	$229.95	$159.95
Beige Living Room Suite	$289.95	$199.95
Plastic Green Living Room Suite	$159.95	$129.95
Recliners	$69.95	$49.95
3 Pc. Solid Cedar Bed Room Suite	$219	$169.95
9 Cu. Ft. Philco Refrigerator	$229	$179.95

Other Specials Not Listed
Pennington Hdwe. & Furn. Co.

Why The Christian Science Monitor recommends you read your local newspaper
Your local newspaper keeps you informed of what's happening in your area — community events, public meetings, stories about people in your vicinity. These you can't — and shouldn't — do without.
HOW THE MONITOR COMPLEMENTS YOUR LOCAL PAPER
The Monitor specializes in analyzing and interpreting national and world news . . . with exclusive dispatches from one of the largest news bureaus in the nation's capital and from Monitor news experts in 40 overseas countries and all 50 states.
TRY THE MONITOR — IT'S A PAPER THE WHOLE FAMILY WILL ENJOY
The Christian Science Monitor
One Norway Street
Boston, Massachusetts, U.S.A. 02115
Please start my Monitor subscription for the period checked below. I enclose $_____(U.S. funds).
☐ 1 YEAR $26 ☐ 6 months $13
☐ 3 months $6.50
Name_____
Street_____
City_____
State_____ZIP Code_____
PB-17

Need Capital For Business Expansion?
Helping your business is our business and we are experts at it. So if it's capital for expansion you need, see us. We can provide what it takes in the way of financing, at low bank rates, with terms geared to your business income.
FULL SERVICE BANKING
Checking and Savings Accounts ● Education Loans ● Personal Loans ● Auto Loans ● Safety Deposit Boxes ● Home Improvement Loans ● Savings Certificates ● Banking-By-Mail ● Night Depository
Lee Bank & Trust Company
Pennington Gap St. Charles
WE WILL BE CLOSED MEMORIAL DAY

REXALL SIZZLIN' SUMMER SALE
MAY 29 30 31
BRITE-SET HAIR SPRAY Reg., Hard-to-Hold, Casual, New Unscented 13 oz. 49c
STAR VALUE REXALL Mi-31 MOUTH WASH Antiseptic. Pint 67c
REXALL MINUTEMAN CHEWABLE MULTI-VITAMINS 100's 1.69 MINUTEMAN Chewables with IRON 100's 1.97
FAST HOME PERMANENTS Quick 'n easy. 5 types. 1.09
STAR VALUE REXALL POISON IVY SPRAY 6 oz. aerosol. 1.49
STAR VALUE NEW! REXALL REDI-SPRAY DRY ANTI-PERSPIRANT DEODORANT Guards against wetness. 5 oz. 69c
SUPER 8 COLOR FILM 8mm cartridge. Processing incl. Reg. 4.75 ..... 2.99
ICE CHEST 30 qt., aluminum handle 1.49
ANSCO #126 CAMERA KIT Flashcubes, cartridge film, strap 8.88
BEACH TOWEL Cannon, Jumbo 34" x 60" 1.77
CAR SEAT CUSHION Vented for cooling circulation 99c
CALENDAR WATCH BANDS Gold or silver-finished. Adjustable 1.99
SUN GLASSES Foster Grant. Men, women, children's styles. Reg. 39¢ to 2.00 ..... 25c-1.66
STAR VALUE REXALL ASPIRIN 5-grain. None finer made. 100's 49c
CARA NOME DEODORANT ½ PRICE Cream or Roll-On. 2 oz. REG. 1.00 50c
STAR VALUE REXALL BRIGHTENER TOOTH PASTE 6¾ oz. 63c
ELECTRIC BREW-MASTER Instant coffee maker Colors 1.99
STAR VALUE REXALL BUFFERED ASPIRIN Fast pain relief, no hyperacidity 100's 79c
JUMBO-SIZE WASTE PAPER BASKET Lightweight Colors 89c
REXALL ALUMOX Fast relief of gastric hyperacidity 12 oz. 79c
REXALL SUPER PLENAMINS America's favorite multi-vitamin/mineral product. 30's 2.69
SUPER PLENAMINS Junior Chewables, 30's 2.29
Come In and Look Over Our Complete Line Of Hallmark Greeting Cards When You Care Enough To Send The Very Best
PENNINGTON PHARMACY
Reliable Prescription Service Since 1919
Serving The People Of Lee and Surrounding Counties For Fifty Years
Register For Free Door Prizes — Nothing To Buy — Over 18 Years

OPEN SUNDAYS

FREE FREE FREE

DRAWING

$1,000 In Educational Material To Be Given Away Free To The Lucky Winners

No Purchase Necessary

Need Not Be Present To Win

Come In Register As Often As You Like

Encyclopedias - Dictionaries - Horizons Children's Classics - Science Library - Family Bible

Drawing To Be Held 8:00 P. M. - June 7th

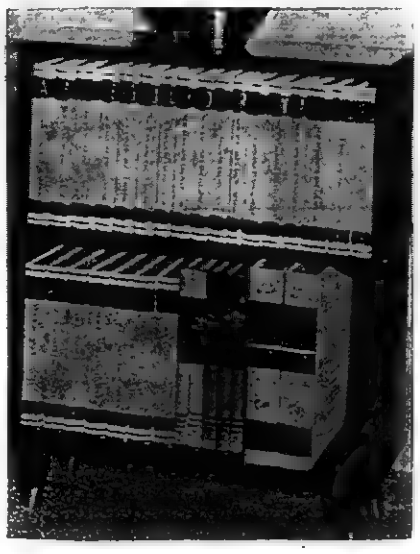

Armour's Columbia — Lb.
BACON - - - - - - - - - 49c

Armour's Canned — 3 Lb. Can
HAMS - - - - - - - - - $2.49

Wrangler Grill — 1 Lb. 4 Oz. Pkg.
STEAKS - - - - - - - - 89c

Jewel — 3Lb. Can
SHORTENING - - - - - - 59c

JFG — Qt. Jar
MAYONNAISE - - - - - 49c

JFG — 1 Lb. Pkg.
COFFEE - - - - - - - - 69c

25 Lb. Bag White Star
FLOUR - - - - - - - - $1.99

Chase and Sanborne — 1 Lb. Pkg.
COFFEE - - - - - - - - 69c

Hunt's Fruit — 300 Size Can
COCKTAIL - - - - - - 4 for 89c

Hunt's Tomato — 46 Oz. Can
JUICE - - - - - - 3 for $1.00

Swifts Prem — 12 Oz. Can
LUNCHEON MEAT - - - - - 49c

Swifts — 3 Oz. Can
POTTED MEAT - - 10 cans $1.00

Swifts — 4 Oz. Can
VIENNA SAUSAGE - 5 cans $1.00

Northern — 4 Roll Pkg.
TISSUE - - - - - - - - - 39c

Softi — 32 Oz. Bottle
DETERGENT - - - - - - 39c

707 Giant Size
DETERGENT - - - - - - 59c

Softex — Pillow Case Bag — 25 Lb.
FLOUR - - - - - - - - - $1.99

Carnation — 14½ Oz. Can
MILK - - - - - - 6 for $1.00

Kitchen Maid — Large Size
STARCH - - - - - - - - - 39c

Kitchen Maid — Can
DUSTING WAX - - - - - 49c

Bath
TOWELS - - - - 2 for $1.00

1 Gal. Size
PICNIC JUG - - - - - - $1.98

WASH CLOTHS - - 5 for $1.00

ICE CHESTS - - - - - - $1.98

CAS WALKER'S
VIRGINIA FOOD CENTER

Pennington Gap, Va.
Store Hours: Monday thru Thursday 9 A. M. - 7 P. M.
Fridays and Saturdays 9 A. M. - 9 P. M.

CVC GRANT
from page one

Smiddy for Clinch Valley and Director Otis Brown of the Virginia Department of Welfare and Institutions.

The program grew out of a dream of Mrs. Mary Alice Roberts, Director of the Virginia Social Welfare Manpower Project, whose office is in Roanoke. Mrs. Roberts has been acutely aware of the shortage of trained personnel to serve in the Appalachian region. "What better locale for such a program,' 'she states, "than at the only four year State institution located in the heart of Southern Appalachia."

Mrs. Roberts and Dr. Frank Steely, academic dean at CVC, planned and wrote the program. It includes funding one additional faculty position during its first year of operation plus additional expense money for equipment and visiting specialists. Dr. Robert Sanders, Professor of Sociology, who will join the Clinch Valley faculty this fall, will supervise the program on campus. Dr. Sanders is now teaching at East Carolina University at Greenville, North Carolina.

The Council on Social Work Education states that "Undergraduate social welfare education is liberal education, not vocational education; it should, therefore, be located in the liberal arts college." This reflects the growing conviction of executives in business and in government that there is no substitute for education in the liberal arts as a foundation for any vocation or profession. Students at CVC will choose one of the academic majors already approved for the College and will take additional work in sociology and social welfare. In their third and fourth years, they will be involved in observations in the field and special studies in the problems of rural Appalachia.

TRAFFI DANGERS
from page one

for survival" during the 78-hour Memorial Day weekend.

He warned against driving while drinking, noting that at least 50 percent of all fatal crashes involve drinking drivers and that this percentage increases during holiday periods.

Driving when sleepy or exhausted, he said, has been shown by recent investigation to be far more dangerous than is thought. A driver who falls asleep does not have the time to take evasive action and the resulting crash is all to often a serious one.

Speeding and hurrying not only make a crash more likely in that a driver has less control over his car but more severe if it does happen.

Buckling seatbelts at all times gives a four times better chance of escaping death or injury and less severe injuries when they do occur.

Defensive driving which consists not only of careful driving but alertness for the faults of others also raises the chances of survival.

Night driving should be avoided as far as possible. More than half of all fatalities occur during hours of darkness, although only about one third of all traffic moves then.

Mr. Hanna observed that these "keys" are useful also at any time on the highways.

HOLSTON CONFERENCE
from page one

bration of merger of the Tennessee Conference of the former Evangelical United Brethern Church and the Holston Conference of The United Methodist Church. Bishop Willis J. King of New Orleans will be the preacher for the first conference session. Holy Communion will follow the evening sermon. Special music will be provided by the Central Church choir under the direction of Miss Grace Marney.

The conference preacher will be Dr. Robert F. Lundy, an executive of the United Methodist Board of Missions and a member of Holston Conference. Dr. Lundy formerly served as missionary bishop in Southeast Asia prior to his present assignment. Bishop Lundy will speak Thursday morning, June 12, Thursday evening, and Friday morning during the Annual Conference session.

The Memorial Service will be held at 2:00 p. m. on Thursday, June 12, with the Rev. Lon Moneyhun, pastor of Second Church, Knoxville, giving the memorial service message.

Dr. Joseph Yeakel, executive scretary of the General Board of Evangelism, will speak on Friday, June 13, at the 4:00 p. m. preaching service. The address by Dr. Yeakel will follow the Board of Evangelism report.

Bishop W. Kenneth Goodson, resident bishop of the Birmingham Area, will be the featured speaker at the giant Methodist rally at the Coliseum on Friday evening, June 13. He will be speaking on the theme, "A New Church for a New World," introducing the quadrennial emphasis. Other participants in the Friday evening service will be Mr. L. T. Prigmore of First-Centenary Church, Chattanooga, and Bishop L. Scott Allen, along with the combined choirs of Knoxville area churches.

The Ordination Service will be conducted on Saturday evening at 7:00 p. m. Bishop Allen will bring the ordination sermon and ordain both Deacons and Elders at ths service. The retiring ministers will be recognized and honored at the Saturday evening service.

The final session of the Annual Conference will be held at Central Church on Sunday morning at 11:00 a. m. with Bishop Allen preaching, followed by the Committee on Resolutions report and the reading of the appointments.

The morning devotions speakers for Thursday, Friday and Saturday at 8:30 a. m., include the Revs. John E. Ripley, Glen Cox, and D. M. Grisham.

The local committee chairman is Mr. Harold Hale. The host pastor is Dr. Frank E. Trotter; host district superintendent, Dr R. Frank Porter.

The composite report for the district superintendents will be given by Dr H. M. Russell; the report of the Committee on Standing Rules by Dr. J. A. Hardin; and the District Study by Dr. Clyde F. Watkins. All boards and agencies will make their reports and recommendations during the plenary sessions of the Conference. Music leadership includes the Rev. George Dunbar as song leader, with Miss Grace Marney as organist. The choir of Central Church will be responsible for music on Wednesday evening. The combined choirs from the former Evangelical United Brethern churches will provide special music on Thursday evening and a youth choir under the direction of the Rev. King Duncan will be responsible for the music on Saturday evening at the ordination service

TOWN BRANCH

Those attending the Memorial Services at the Stewart Cemetery and were dinner guests of Mr. and Mrs. Carl Woodward were Roy Gilliam and daughter, Mrs. Ruby Christian, and Mrs. Fred Gilliam of Gate City, Mr. and Mrs. Edward Hobbs and daughter, Karen of Rose Hill, Curtis Thomas, Mr. and Mrs. Wilfred Hobbs and daughter, Wilfreda and Rev. Henry J. Stewart, all of Jonesville.

Later in the afternoon they all visited with Mrs Woodward's sister, Mrs. Mary Thomas who is a patient in Lee General Hospital, Pennington Gap, also visiting with Mrs. Thomas Sunday afternoon was her niece, Mrs. Myrtle Robbins of Manchester, Ky.

Also visiting the Woodwards Sunday afternoon with Mr. Gilliam were Scott Nealp and Edward Pendleton Mr. Pendleton is an old school mate of Mr. Gilliam and Mr. Nealy, and Mr. Gilliam spent many years working together at the Benedict Mines.

These Stores Give CR Green Stamps

Cas Walker's Virginia Food Center
Pennington Gap

Novelty Clothing Co. - Pennington Gap

Pennington Esso - Pennington Gap

IMPORTANT
Registrar's Notice

NOTICE OF REGISTRATION
PRIMARY ELECTION
JULY 15, 1969

To All Qualified Voters of Lee County, Virginia TAKE NOTICE, That I shall on the 14th day of June sit at my office at Jonesville between the hours of 8 A. M. and 4 P. M. for the purpose of registering voters, this being the last day you may make application to register before the regular Primary Election to be held on the 15th day of July, 1969, as provided by law.

Reba L. Weston, General Registrar for Lee County
Dated this 28th day of May, 1969 in
Jonesville, Virginia

Lee-Ford, Inc.

"We Service What We Sell"

Memorial Day Weekend Is Always A Good Time To Trade At Lee-Ford

This Year The Bargains Will Be Bigger and The Trading Better At Lee-Ford Right Now On Lee-Ford's Lots You Will Find Two Whole Fields Full Of New and Use Cars

There Is A Big Variety Of New Units. Size, Style, Color, Accessories - - - You Name It and If We Don't Have It, Give Us Just A Few Hours and We Will Find It For You

As For Used Cars, Look For Yourself. We Have Been Making Lots Of Deals and We Have The Good Ones On Our Lot

Come On In During This Long Weekend While You Have Plenty Of Time. Make Your Selection - - Make Us An Offer We Know We Can Trade With You

66 Ford ½ Ton, Rancheror Pickup Truck, 289, V-8, Standard Shift, Approximately 17,000 Actual Miles, Locally Owned By John Seals, Rose Hill, Va. Solid Red, Like New.

65 Falcon, 2-Door, 6 Cylinder, Standard Shift, Locally Owned By Jr. Stewart.

67 Chevy II Nova, Station Wagon, 4-Door, 6 Cylinder, Approximately 20,000 Actual Miles, Clean Like New.

64 Chevrolet Bel-Air, 4-Door, 6 Cylinder, Standard Shift, Owned By Dr. Delwood.

58 Thunderbird, Special $200.00.

66 Ford Galaxie, 500 Convertible, V-8, Cruisomatic, Yellow With Black Interior - A Sharp One.

67 Mercury Cyclone, 2-Door Hardtop, V-8, Cruisomatic, Clean.

65 Chevrolet 2-Door, 6 Cylinder, Automatic, White With Black Interior.

67 Falcon Futura, 4-Door, 6 Cylinder, Straight Drive, A Clean, Economical Car.

63 Chevrolet Impala, 4-Door, V-8, Automatic, Blue Inside and Out.

67 Mustang, V-8, Automatic, Bucket Seats, Console, Good Rubber, Bronze Finish.

66 Olds F-85, 2-Door, 6 Cylinder, Straight Drive, Clean, Like New.

65 Ford Galaxie, 2-Door Hardtop, V-8, Cruisomatic, Bucket Seats, Console.

65 Ford Galaxie, 4-Door, V-8, Cruisomatic, A Clean One.

64 Ford Fairlane, 2-Door Hardtop, Maroon, V-8, Stick-In-Floor.

64 Ford Country Sedan Station Wagon, 4-Door, V-8, Cruisomatic.

We Have All Types - Models of Trucks Here Are A Few

65 Ford 350 One Ton Truck, 6 Cylinder, Cattle Racks, Good Rubber.

65 Jeep, 4-Wheel Drive, Metal Top, Clean Inside and Out.

2 - 67 Ford Pickups, 6 Cylinder, 300 Cu. In. 170 HP Motors.

65 Ford Pickup, 6 Cylinder, 170 H.P. Motor, White Finish.

63 Ford Pickup, 4-Speed Transmission, 6 Cylinder, Red Finish.

LEE-FORD, INC.

Dealer License No. 1542
PENNINGTON GAP, VA.

Golf Tourney Big Success

Traffic on the No. 1 tee was heavy about one p. m.

Club Pro Dock Goss, second from left is shown with some of the participants. They are, left to right. Luther Minor, Harlan Club Pro, Dock Goss, Wade McCorkle and Wade Stanfill, both of Harlan.

Oswald Hall, left, current Club Champ looks on but decides to sit this one out. With him is Henry Perkins.

Kidel Baker and Bruce VanHuss "warm up" on the practice green See story page one.

JONESVILLE

Mrs. Lillie Salley and Miss Stella Conn visited Lee Salley and Mrs. Nell Glass in Holston Valley Community Hospital in Kingsport Sunday.

Mr. and Mrs. Woodrow Williams of Big Stone Gap and Mr. and Mrs. Alvin Roberts spent Sunday afternoon with Mrs. Hattie Moore.

Mr. and Mrs. Estle Wheatley and Greg of Wise spent the day with the Hyatts, Fred, Charlie, Mary Emma and Hope.

Mr. and Mrs. Harrison Crockett spent a few days last week in Fredericksburg and also visited their daughter, Mrs. W. R. Davidson, Mr. Davidson and children in Richmond.

Mr. and Mrs. Ernest Wells spent several days with Mr. and Mrs. Glen Wells and family in Louisville, Ky.

Mr. and Mrs. N. M. Moore of Bristol spent the weekend with Mr. and Mrs. Curry Grabeel and Mrs. Hattie Moore

Whitford Cock of Lenoir City visited his mother, Mrs. Maude Couk over the weekend.

Mr. and Mrs. Frank Oxford and Frank Parkey made a trip to Troy, Ohio last week to visit relatives and take in the air show at Wright-Patterson Air Field. Mr. Parkey stayed for a visit with his daughters and grandchildren.

Mr and Mrs Edison McDaniel and son of Jacksonville, Fla., and Mr and Mrs. Hershel Corbin and son of Dayton visited the Newman's and Morbin's.

Mrs. C. C. Williams spent several days last week with her daughter, Mrs Ed Newman, Mr Newman's and Corbin's.

Mr. and Mrs. Harrison Wilder attended the graduation of their daughter, Rosa Lee Wilder at Johnston Memorial Hospital School of Nursing on Sunday May 18.

Livingston Chapel

Rev. Odis Seiber and Rev Earl Miles did the preaching here on Sunday night.

Mrs. Marvin Gillenwater is on an extended visit to Fairfax with her son James and daughter, Mrs. Ronnie Gunther

Marie Minor visited Mrs Clyde Minor Monday Mrs Minor is reported improving from a recent illness.

Mr. and Mrs Robert Lambert of Dayton visited friends and relatives here over the weekend.

Clara Etta Newberry of Kingsport visited her parents, Mr. and Mrs. Elmer Newberry on Sunday

Recent visitors in the Lawrence Miles home were Mr and Mrs. Bruce James and daughter, Joyce and Mr and Mrs. Allen Giles, all of Rose Hill.

Mrs. Trenton Mullins visited Mr and Mrs Harve Anderson on Sunday.

Mr and Mrs William Mullins visited Mr and Mrs. Hubert Young recently.

Dinner guests of Mr and Mrs Rhea Bledsoe were Glenn Gilbert and Gerald, and Mr. and Mrs. Lester Templeton

Mr. and Mrs. Hubert Castle and children were recent guests of Mrs. B. R. Newberry.

Mr. and Mrs. Buddy Minor of Appalachia visited the Minor sisters over the weekend.

KEOKEE

Buckley - Daugherty

Miss Judith A. Buckley, daughter of Mr. and Mrs. Wilburn Buckley, 1174 W. Mountain View Dr., Phoenix, Arizona, and Sgt. William T. Daugherty, son of Mr. and Mrs. William D. Daugherty, of Keokee, Va., will be married on June 7 in ceremonies at Queen of Peace Catholic Church.

The bride-elect is a 1964 Mesa High School graduate, attended Mesa Community College and graduated from Atlantic Airlines School in 1965 She is employed at Garrett Supply in Phoenix.

Sgt. Daugherty is a graduate of Keokee High School and currently is serving in the U S. Air Force at Williams AFB

Mr. and Mrs. Charles E Flanary of Appalachia spent last Saturday night in Lexington, Ky., with their daughter and son-in-law, Mr. and Mrs. Tommy Lawson. The Flanarys accompanied Mr. and Mrs. Gamble of Appalachia to Lexington and they also visited relatives there

Mrs. Ralph Pomroy of Front Royal, Va., spent a few days this week with her parents, Mr and Mrs. N. G. Morris. She returned home on Saturday Mrs. Morris is on the sick list at this time. We wish for her a speedy recovery.

The Keokee Head Start children enjoyed the annual Head Start picnic at Cumberland Bowl Park in Jonesville on Friday They were accompanied by the teacher, Miss Eula Clarkston, and assistant teacher, Mrs Pansy Lou Wyres Also attending were parents, Mrs Ray Ellis and Mrs Curtis Collier The bus driver was Ernest Arnette.

Miss Joan Wilder and Miss Linda Russell of Richmond spent last week in Keokee visiting Miss Wilders parents, Mr and Mrs. George Wilder, Jr.

Miss Iva Clarkston visited at the home of Mr and Mrs R C. Bailey on Friday evening She also visited Mr. and Mrs Lee Clark.

Mr. and Mrs. Charles E. Flanary of Appalachia, Mrs. Arthur Jones and granddaughter, Carol Harbor of Appalachia recently visited C. H. (Hop) Slemp at Deep Springs. While there they enjoyed a picnic.

Dane Dismore spent the weekend in Dayton visiting his sister and brother-in-law, Mr. and Mrs. Randy Spears

Julia Korg, 10, of Dayton was accidently shot and killed at her home last Thursday. She was the daughter of Mr and Mrs. John Korg of Dayton Her grandmother is Mrs. Algie Hackney of Keokee, she is the niece of Mrs. Deward Duff of Keokee.

According to reports Julia had returned home from school and was playing the piano An older sister was in the kitchen decorating a cake that her mother had baked She did not notice that Julie had stopped playing the piano until she heard a loud blast from the bedroom. She rushed to the room and found Julia lying on the floor, she was wounded in the shoulder The closet door was open and a shot gun lay on the floor, apparently the gun had fallen from the pantry shelf where it had been left for the past eight years. Julie died a few minutes later

Both parents were not at home at the time of the accident. The father is a truck driver and the mother was visiting a school.

Mrs. Hackney and Mr. and Mrs Deward Duff went to Dayton to attend he funeral services which were held on Saturday.

Mrs Nell Stewart of St Charles social worker for Head Start in Lee County was a visitor at the Keokee Center last Monday.

Mrs Stewart also Mrs Barbara Yeary, a Head Start mother from Elk Knob recently went to Washington, D C., with other representatives from Lee County where they spent two days at work shop concerning the Follow Through Program which will be in progress in five Lee County schools next school term

Other recent visitors at the Keokee Head Start Center were Mrs. Katherine Depew, Head Start nurse of Sneedville, Tenn and Mrs. Sue Vaughn, social worker, Stickleyville

Miss Iva Clarkston and Miss Eula Clarkston attended the class sermon at the high school auditorium in Powell Valley High School in Big Stone Gap on Sunday evening. Their niece, Marilyn Sue Clarkston of Big Stone Gap is a member of the graduating class

Mr. and Mrs. James L. Barker visited Mr and Mrs. Melvin Duff ate Sigma one day last week.

PENNINGTON GAP

Mr and Mrs Arthur Ballard, Jr., and son visited last weekend in Augusta, S. C., and in Atlanta, Ga., with his parents, Mr. and Mrs. A. B. Ballard Sr.

Mr. and Mrs. Tom Baker and Mrs. Baker's mother, Mrs. Bailie spent last weekend in Chattanooga, Tenn., with many friends and relatives.

Mr. and Mrs. C. W. Adams, Jr., of Dryden and daughters, Sissy and Darlene and Mrs. Sallie Z. Adams spent the weekend in Johnson City with the C. W. Milhorn's Jr's and also attended the Memorial Service at Mountain Home, Tenn.

Mr and Mrs John Troy from Welch W. Va. have visited through the week with friends in town.

John Harber of Radford and Mr and Mrs. Walter Harber of McMinnville, Tenn., visited this past week with their parents, Mr. and Mrs. J. E. Harber on Joslyn Ave.

Capt. Vernon L. Pellman, Jr., will leave for service in Air Force in Vietnam, May 30. Capt. Pellman is the son of Vernon L. Pellman and Lena Rue (Adams) Pellman in Cleveland, Ohio and also grandson of Sallie Z. Adams

OUR

WANT ADS

GET RESULTS

Memorial DAY SALE

Lucite Wall Paint

Colors In Stock

Reg. $7.95 Sale $5.75 Gal.

Reg. $2.25 Sale $1.75 Qt.

Weedeze Bar Weed Killer

Attach To Lawn Mower

Reg. $4.95 Sale $2.00

Hose End 3-In-1 Sprayer - 2, 5 Or 10 Gal.

Reg. $2.98 Sale $1.00

Hose End Garden or Tree Sprayer - 6 Gallon

Reg. $3.96 Sale $2.00

LEE HARDWARE

Pennington Gap

MEMORIAL DAY SALE

May 29, 30, 31

Big Reductions On All

RCA Whirlpool Appliances

WASHERS - DRYERS - RANGES

PLAY IT COOL WITH OUR LOW PRICES

SUMMER TIME IS

Air Conditioner Time

Furnish A Complete Home Or A Room and Realize Big, Big Savings During This Sale

Free Pony With Purchase Of Living Room Or Bedroom Suite Or Major Appliance During This Sale

Liberal Trade-Ins On Your Appliances

Rasnic Furniture Mart

Pennington Gap Virginia

PENNINGTON AUTO SALES

CLYDE B. EDWARDS FRED GARRETT

Phone 546-2341 East Pennington Gap

Dealer License No. 1838

CLEAN USED CARS

69 Chevrolet Pickup, V-8, Automatic, Custom Cab, and Many Other Goodies, Going At A Bargain.

68 Plymouth Sport Satellite, 19,000 Actual Miles, Automatic, Small V-8 Motor, Plenty Factory Warranty, Vinyl Roof.

66 Mustang, V-8, Straight Drive, Black With Yellow Interior.

65 Chevrolet Super Sport 2-Door Hardtop, Bucket Seats, Automatic Shift, A Nice, Light Blue Finish.

64 Chevelle Malibu, 2-Door Hardtop, V-8, Automatic, White With Blue Interior.

64 Corvair Monza, 4-In-Floor, Red With Red Interior.

64 Chevrolet Bel-Air, 4-Door, Straight Shift, Nice Blue With White Top, Real Nice Inside.

63 Pontiac Star Chief, 4-Door, Solid White With Blue Interior.

63 Plymouth Fury, 4-Door, Automatic, Small Motor, Low Mileage, Like New Inside and Out, Dr. Ben Hines, Jonesville.

63 Chevrolet Impala, Super Sport, 2-Door Hardtop, 4-In-Floor, 327 Motor, Blue With Blue Interior.

63 Chevrolet Impala, 2-Door Hardtop, 283 Motor, Automatic Transmission, Green With Green Vinyl Top, One Of The Sharpest You'll Find

63 Oldsmobile 88, 2-Door Hardtop, Blue With Blue Interior.

63 Ford Galaxie 500, 4-Door, V-8, Automatic Shift, Black With Red Interior.

62 Chevrolet Bel-Air, 4-Door Sedan.

61 Ford, 4-Door, Six Cylinder, Automatic.

61 Chevrolet, 6 Cylinder, Straight Drive.

59 Chevrolet, 4-Door Hardtop.

59 Chevrolet 9 Passenger, Station Wagon, 4-Door, V-8, Automatic. 58 Ford Pickup, V-8.

57 Chevrolet, V-8, Real Nice For The Model.

51 Ford Pickup, ½ Ton, Good Tires, Solid Black

MEMORIAL DAY★SALE

FREE PORTABLE PLAY TAPE

To Be Given Away Saturday, May 31, 6:30 P. M.

Come in and register - No obligation to buy - Presence Not Necessary To Win

Ladies Dresses — 25% Off

Ladies Blouses — 25% Off

Ladies Skirts — 25% Off

Ladies Shells — ½ Price

Ladies House Shoes 200 prs. $1.00 pr.

Ladies - Childrens All Weather Coats — 25% Off

Ladies Handbags — 25% Off

Diamond Rings - Watches — 25% Off

Men's Long Sleeve White Shirts — ½ Price

Men's Suits — 25% Off

Men's House Shoes — ½ Price

Men's Sport Coats (Broken Sizes) $29.50 Value Only $10.00

BASEMENT

Holly Bras — 2 For $1.00

Men's Turtle Knit Shirts — $1.00

Children's Dresses — $1.00

One Rack Ladies Dresses (Broken Sizes) $5.95 Value Only $1.00

Children's Playsuits $1.00

Ladies Hose — 3 pr. $1.00

One Group Men's Pants — $2.00

Boys Denim Shorts — $1.00

Ladies Shorts — $1.00

One Table Ladies Dress Shoes — $1.00

Birdseye Diapers 27x27 — Doz. $1.88

Novelty Clothing Co.

Pennington Gap

PENNINGTON GAP

Harry K. Fry, Gate City and Mrs. Louise Lunsford of Johnson City was visiting their mother, Mrs. Mabel Fry, Ted and Mary Friday Sunday.

Mr. and Mrs. L. W. Perkey of Wise were visiting in town Sunday.

Harry Pugh and Mrs Evalena Tomlinson, returned to their homes Sunday evening after visiting with their mother, Mrs. Rebecca Pugh.

MEMORIAL DAY SALE

May 29, 30, 31

Pole Lamps Reg. $24.95 Sale Price $17.46 (30% Off)

Gift Sets 10% Off

Plastic Ware Up To 50% Off

Play Skool Toys 20% Off

Rod and Reel Reg. $5.95 Now $3.57

Other Items 20% and 30% Off

ROGERS 5c AND 10c

Pennington Gap, Va.

Memorial DAY

Bargains

3 Days – May 29, 30, 31

20% Off Living Room Furniture

Mattresses and Lamps

9x12 Vinyl Rugs $6.50

BAILEY-ROBBINS FURN. CO.

Pennington Gap, Va.

JAKE'S

MEMORIAL DAY

SPECIALS

FAMOUS

Bates New Fabrics

Regular $1.29 to $1.98 Yd.

89c Yd.

Fiber Glass Drapes

63" – $3.98 84" – $4.49

Twin Size Bed Spreads

By Morgan Jones - Originally $6.95 To $9.95

$4.49 To $6.49

Shoes - Short Lots

AT SALE PRICES

"JAKE'S"

THE ECONOMY STORE

Phone 546-1421 Pennington Gap

Appalachia Senior Math Class "Computes"

AT THE KEYPUNCH MACHINE — John Bradley studies the machine that transferred the problems to a keypunch card. The car was then fed into the computer.

THE "BRAIN" OF THE COMPUTER — David Farley is shown at the console of the computer. This is actually the "nerve center" or the central processing unit of the system.

WAITING FOR THE "PRINTOUT" — Miss Cooper and students wait for the computer to give them the answer to a problem. In computer language this is known as the "printout."

In an effort to take full advantage of local educational opportunities, the Appalachia High School Senior Math Class recently ran several computer programs on the IBM 1130 Computer at Dryden.

The computer was located in the United Data Processing Center in Dryden. Although the basic purpose of the computer was an experimental program from Pennsylvania State University to teach elementary teachers modern math by Computer Assisted Instruction (CAI), the students had the opportunity to have their own original mathemateical programs run on the computer when the teachers were through for the night This third-generation IBM 1130 computer has the ability to read 300 cards per minute and to print out 80 lines of output per minute. The A.H.S. student's programs were written in the FORTRAN IV computer language.

Under the direction of Miss Bobbie Jean Cooper, the class teacher, and Mr. Harry Maurer of Penn State, the Systems Manager of the CAI, the class ran many original programs. Some of the types of programs included: finding the first 25 terms of a geometric progression, evaluating arithmetic functions, and numerous mathematical exerceses that are involved. Granted, not all of the programs were correct on the first run, but the experience of debugging a program is just as valuable as writing the program itself

Students that went to Dryden to run their programs included Creig Blevins, John Bradley, Alexis Collier, Vincen Collier, Brenda Flanary, David Fraley, Tom Fulmer, Gary Knight, Larry Lane, Steve Muron, and Betsy Stidham. All the students who participated felt that his opporunly was a very rewarding experience.

In order to inform the entire student body of Appalachia High School of the functions of computer programming, the senior math class set up a display in the library. On display were the students programs. IBM reference material and number base teaching aids The senior math students explained their own programs to all of the math and science classes and other interested students and teachers.

This was the first experience for all the stuents except David Fraley who had studied computer programming in a Summer Math Camp at Florida State University this past summer

Miss Cooper received her training in computer science at the University of Oklahoma; The College of St. Thomas, St. Paul, Minn.; and Oregon College of Education. This summer, she plans to study mathematics and computer science at The New Mexico School of Mining and Technology.

Although this study was only an introduction to computer programming, the students that plan to continue any study of computers will have a much firmer foundation in this fascinating field, Miss Cooper said.

PENNINGTON GAP

Mr. and Mrs. W. E. Goodall of Oak Ridge visited Tuesday with Mrs. Goodall's sister, Mrs. Golden Copeland.

A number of former residents of Pennington were visitors here over the weekend decorating graves of their loved ones.

Mr. and Mrs. Harold Hurst of Harlan visited with relatives here Sunday.

The Virgil Oricks have moved from Joslyn Avenue to Morristown.

Mrs. Bobbie Robinson and four sons of Petersburg and the Riley Taylors visited last week with their parents and grandparents, Mr. and Mrs. Smith Carson.

Gary Waddell, returned to Washington Sunday night after spending the weekend here with his father ad other relatives

Mrs. Lois Bowen visited Mrs Rebecca Pugh Friday

MEMORIAL DAY

SALE

Thursday-Friday-Saturday

May 29 - 30 - 31

Polaroid Swinger Reg. $19.95 Sale $13.95

Big Swinger Reg. $24.95 Sale $18.95

Swinger Film Reg. $2.10 Sale $1.59

Flash Cubes Reg. $2.25 Sale $1.69

Carrying Cases For Swingers, Big Swingers and Color Pak

FREE Come In and Register For The Polaroid Swinger To Be Given Away On Saturday, May 31 At 6:00 P. M. Must Be 18 Years Of Age Or Older To Register — Presence Not Necessary

THE DRUG SHOP

Pennington Gap

"I feel very safe and secure in our Maverick, little as it is. It really holds the road. My husband bought it for me as a shopping car, but every morning, he says, well I guess I'll take the Maverick to work today."

Mrs. Kenneth Miller, North Babylon, N.Y.

"I wanted a car and foreign cars are hard to fix. So my brother said Maverick was coming, and I waited. It's a great car to learn to drive with. You can park it and drive it so easily. I really love it."

Miss Susan Sara, Bronxville, New York

"We bought the Maverick as a second car when a tree fell on our import. Maverick handles better and feels solid and safe on the road. When I hit a bump in the other car it was like going over a mountain. Maverick really flattens them out and I'm getting 25 miles to the gallon."

Mr. Jack Orben, Computer Specialist, White Plains, New York

"Everybody keeps coming over to look at it. The other night three cars stopped. We thought we had company. Everyone in our neighborhood says, for the price it's unbelievable. It looks like it cost much more."

Mrs. Robert J. Stalz, Deer Park, New York

FORD MAVERICK $1995*

*Manufacturer's suggested retail price for the car. Price does not include: white sidewall tires, $32.00; accent group, $38.00; dealer preparation charge, if any; transportation charges, state and local taxes.

USED CAR SHOPPERS: Ford Dealers A1 Used Cars are the best you can get!

ROLLER MOTOR CO.

PHONE [illegible] DEALER LICENSE NO. 975 PENNINGTON GAP

PLYMOUTHS

62 Valiant 4-Door Wagon, 6 Cylinder, Straight Drive, One Owner, Clean, $595.00.

68 Fury III, 4-Door Sedan, 25,000 Actual Miles, Automatic, Power Steering, Power Brakes.

69 Fury III, 2-Door Hardtop, All The Trimmins, 3500 Actual Miles.

PONTIACS

63 Catalina 2-Door Sedan, Automatic Transmission, Locally Owned, $895.00.

63 Star Chief, 2-Door, $895.00.

OLDSMOBILES

65 F-85, 2-Door Sedan, V-8, Straight Drive, One Owner and Clean, $[illegible]95.00.

63 Super 88, 4-Door Hardtop, V-8, Automatic, Power and Air, $795.00.

62 F-85, 2-Door, Convertible, Clean, Automatic Transmission, Bucket Seats, $595.00.

FORDS

66 Ford Falcon 2-Door, 6 Cylinder, Straight Shift, $1295.

64 Galaxie, 2-Door Hardtop, V-8, 3-Speed Transmission, $995.00.

64 Custom, 4-Door Sedan, Small V-8, Straight Drive, $995.00.

63 Galaxie, 4-Door Sedan, V-8, Automatic Transmission, Locally Owned, $895.00.

63 Fairlane, 4-Door Sedan, V-8, Automatic, Locally Owned, $795.00.

62 Galaxie, 2-Door Sedan, V-8, Automatic Transmission, $695.00.

53 Chevrolet 2-Ton Truck With Dump Bed, Only $295.00.

65 Chevrolet Pickup.

62 Jeep, 4-Wheel Drive, Custom Top, Clean, Only $1195.

53 Jeep, 4-Wheel Drive, Metal Top, Blue Finish, Good Condition, $895.

INTERNATIONAL

65 1 HC, ½ Ton, Pickup, Good Rubber, 6 Cylinder, $1395.00.

67 20 Ft. Layton Eelf Contained Camper, $2795.00.

69 Harley Davidson, Fully Equipped, $2695.00.

66 BSA Motorcycle, Only 4,000 Miles, $295.00.

59 Volvo 2-Door, $200.00.

BOYPOWER · MANPOWER · America's manpower begins with BOYPOWER

Pennington Gap Troop No. 382 Hikes Historical Trail

Saturday morning, May 24 at [illegible]00 a. m. found two car loads of scouts and leaders leaving the [illegible] Dominion Power Company office headed for Cumberland Gap, Tenn.

9:15 a. m. found the following scouts checking out on the Wilderness Road Trail at the old iron furnace. The Rattlesnake patrol - Theodore Myers, Roger Culbertson, Gary Hall, Gregory Edens and Jeffery Harber. The Eagle Patrol - Tim Kelley, George Wright, Doug Napier, Marty Blevins and Joe Diffendezler. Accompaning the troop was David Harless, troop no. 384 of Jonesville (who also acted as guide on the trail) and assistant scoutmaster Ted G. Myers.

All had planned and looked forward to hiking this famous Wilderness Roal Trail. The most important road traveled by Daniel Boone in his early explotations in Kentucky, being blazed by Boone in 1774.

One of the high-lights of the trip was the new patrol flags that the patrols carried on the trail.

Several rest stops were made and a noon meal stop at 12:15 with all scouts feet checked for blisters and sore feet checking - none existed). After a good rest, food and cantens filled with good cool well water the group hit the trail again.

The group checked in at approximately 5:10 that afternoon at the Bert Combs Forestry Building just out of Pineville, Ky. The troop toured the building, an interesting place, then loaded up and headed home.

A trip long to be remembered and the famous trail medals will be awarded at the next troops court of honor to be held on June 6 at 7:30 p. m. at the Pennington Gap Methodist Church. Other awards will be presented at the same time.

Thus a "Blue-Ribbon" hike in the record book for the newly re-organized troop.

Ewing Equipment Company
Ewing, Va.
For John Deere
Forage Harvesters

PENNINGTON GAP

Mrs. Clarence Orr and children of Route 2 visited Mr. and Mrs. R. E. Orr and children Friday evening.

Mr. and Mrs. Joe Pat Cox of Houston, Texas are spending two weeks here with his mother, Mrs. Mollie Cox and other relatives.

Cox Reunion

The home of Mrs. Mollie Cox of Route 2 was a scene of much gaiety Sunday when the children and their families began to arrive for their reunion.

Coming from afar were Mr. and Mrs. Joe Pat Cox, Houston, Texas, Mr. and Mrs. Ollie Napier, Steve and Linda, Hazard, Ky., Mr. and Mrs. James Howard, Robert, Rodney and Karen, of Bristol, granddaughters, Misses Donna and Lana Cox of St. Charles, Mr. and Mrs. Gene Collins, Cathy, Patti and Jerry, Mr. and Mrs. Clyde Cox, Helen and Nannie and George from camp in Georiga.

The Rev. and Mrs. Theodore Fleenor of Johnson City, pastor of the First Freewill Baptist Church, of the Cane Creek community, Randy Huff and Bruce Combs, neighbor boys and A. C. Shelton, a family friend.

Dinner was served buffet style and was enjoyed by all.

In the late afternoon the group motored to Leeman Field where a ball game took place. The score was 14 to 1. Unable to attend were the Cox family in Dayton, also Miss Glenda Cox who was in Atlanta.

Mrs. Lenna Bowen spent the weekend at her home. Her guest were Mr. and Mrs. Junior Bowen, of near Big Stone, Mr. and Mrs. Edgar Neeley, Ricky and Brenda of Kingsport.

Mr. and Mrs Joe Pat Cox and Mrs. Mollie Cox were in Big Stone Gap Thursday.

Mrs. Mollie Cox visited for a while with a friend Mrs. Hugh Shuler a former room mate while in Lee General Hospital.

Mrs. Alice Young who has been visiting with relatives at Blackwater returned to the home of her daughter, Mrs. Boss Wolliver, for a visit. Mrs. Young is a former resident of Duffield, Route 2, now resides near Glades Springs.

The house built around 1904 by the late Kelly (W. K.) Hopkins is the last four being raised to make room for the new library. In late years it was owned by the late Frank Allison, therefore many people know it as the Allison house.

Mr. and Mrs Ollie Napier, Linda and Steva of Hazard, Ky., spent the weekend here with Mrs. Mollie Cox and other relatives.

Sunday visitors in the home of Mr. and Mrs. Clarence Goins were Mr. and Mrs. Harvey Gilbert and son from Florida, Mr. and Mrs. Coy Moore and some friends of Jonesville, Mrs. Clarence Orr and children of Route 2, Alcie Goins and Patti Ruth [illegible]

Mrs. Carolyn C. Bennett and son, Mike Bennette of Radford, Va., spent the weekend with their parents and grandparents, Mr. and Mrs. T. Clarence Cox. They attended the high school graduation exercises while here.

Birthday supper in honored of E. H. Elliott and Mrs. Marion Garrett, mother of Mrs. Larry Elliott Saturday evening home of Mrs. Larry Elliott others attening were her grandfather, John Lundy, her brother, Sp-4 Jerry Garrett who will leave for Texas.

Mr. and Mrs. Elery Elliott, Mr. and Mrs. Billy Elliott of Bristol visited with E. H. and Mrs. Larry Elliott and children Sunday

Mr. and Mrs. Smith Carson visited in Big Stone Gap one day last week.

Tom Smith of Duffield Route 2 was in town Saturday.

Mr. and Mrs. Bob Garrison and sons of El Paso, Texas have been visiting Mrs. Garrisons parents, Mr. and Mrs. James A. Pennington and the Leonard Garrisons in Big Stone Gap Mr. Garrison has been transfererd to TVA steam plant in Paradise, Ky.

Mr. and Mrs. Haze Pennington spent the weekend in Knoxville with Mrs. Pennington's sister, Mrs. Herbert Reaves.

Mrs. Dave Slaten and son, Rick, Bluffton, Ind., are spending their vacation with her parents, Mr. and Mrs. Frank Stewart. The Stewarts expect their daughter, Mrs. Joseph Taylor and Mr. Taylor for the weekend.

Mr. and Mrs. Phillip Gardner of Kingsport spent the weekend with her parents, Mr. and Mrs. Claude Lawson.

Mr. and Mr Jasper Crusenberry and Roger, Mr. and Mrs. F. B. Napier of Jonesville were dinner guest of Mrs. Alice Cloud. Chad Middleton was also a guest.

Mrs. Jayne Smith and children after visiting with her parents, Mr. and Mrs. Arthur Burchette and other relatives will be living in Knoxville, Tenn., after this week.

HEROES OF FREEDOM

From Bunker Hill to Belleau Wood....from Gettysburg to Guadalcanal....from San Juan Hill to Saint Lo.... America's fighting men have shed their very blood to maintain our cherished heritage of freedom.

Because these valiant heroes laid down their lives, we who live on may continue to enjoy our pursuits of happiness.

It is altogether fitting that we properly perpetuate the tender memory of those of our own who have laid down the burdens of life.

Our own vast selection of beautiful monuments and our understanding methods of serving you are a tradition in this community.

Hyden Monument Works
Woodway, Virginia

MEMORIAL DAY

SALE

Heavy Weight

Gold Seal Linoleum Rugs

9 ft. by 12 ft.

Only $8.99

HARTLEY FURNITURE CO.

Pennington Gap, Va.

MEMORIAL DAY SALE

Prices Good 3 Days Only

Thursday, Friday, Saturday

May 29 - 30 - 31

Ladies Nylon Hose — 3 Pairs — 88c

Ladies White and Navy Deck Shoes — Reg. $2.98 — $1.88

Ladies Panties — 3 Pairs Only 88c — Sizes 5, 6 and 7

Ladies Half Slips, Cotton or Rayon — Reg. Val. To $1.59 — 88c

Men's Straw Hats - Only $2.78

Men's and Boy's Sox By The Bundle - Only 88c

Men's and Boy's Reg. $2.98 Deck Shoes - $1.88

Many Other Items Reduced During Sale Only

Register For Solid State Transistor Radio To Be Given Away FREE
May 31 At 6:30 P. M. Have To Be 18 Years Old Or Older.
No Purchase Necessary — Presence Not Necessary To Win

Campbell's Dept. Store
Pennington Gap

FREE HAMS FREE HAMS

The Etta Green Property At

ABSOLUTE AUCTION

Saturday, June 7 - 10:29 A. M.

House - Antiques - Furniture

Located In The Corporation Of Pennington Gap, Va., In The Center Of Town On South Lee Street Near The C & P Telephone Building

A View Of The House To Be Sold

Part Of The Antiques To Be Sold

This house has 3 bedrooms, living room, den, dining room, kitchen and bath. This house also has a nice lawn well landscaped, with flowers and shade and sufficient outbuildings.

ANTIQUES — Items collected by Mrs. Etta Green and daughter, Ardath Jo Green from various parts of the world. Consist of dishes — 4 bowls Shrine pattern berry dishes, bisque imported from Scotland known to be over 100 years old, covered candy dish Tam-O-Shanter, green glass swan and bird, collection of cobalt bud vases, old milk glass pieces, several matched vases, hand blown glass, cherry drop leaf table, sandwich glass, pictures, hob nail bowl, double beveled mirror and many other antique items.

There is also a complete line of household furniture consisting of the following — GE electric stove, refrigerator, 2 kitchen cabinets, broiler, upright freezer, stereo AM&FM combination, living room couch, wardrobe beds, sewing table, tables, chairs, rocking chair, coffee table, lamps, dishes, yard equipment and many more items too numerous to mention.

Terms on real estate 40% — 1 - 2 - 3 - 4 and 5 years. Personal property cash

Sale conducted for owners, Mrs. Etta Green, Fred Hamilton Green, Ardath Jo Green

By Lee County's Oldest Established Real Estate Company

Lee Auction Company, Inc.

(BUYERS AND SELLERS FRIEND)
Office Phone Pennington Gap 703-546-2067
(Your Business Appreciated)

Sales Manager
DENVER R. BROWNING
Phone 346-1333
Jonesville, Va.

Auctioneer
DANA R. WOLIVER
Phone 546-2146
Pennington Gap, Va.

Members Dryden FHA

DRYDEN FHA

from page one

ty"; "Let's Talk about Drugs"; "Highway Safety," by a State Policeman; "First Aid, Lining up your Bandages"; "Safeguarding young Children at home, school, and playground"; "The Harmful Affects of Smoking, What the Ads don't Show"; and "FHA in Action for the Prevention of Alcoholism."

During National FHA Week, a radio program was presented over radio station WSWV, with the objective of making persons more safety conscious.

On June 15, 1969, Mrs. Grace Davis, Dryden Chapter Adviser, will leave Dryden for Richmond, Virginia with Linda Wolfe, to serve as a member of the State Nominating Committee, Carol Riddle, to try for a State Office in FHA, and Sandra Edens, the Dryden Chapter President for 1969-1970 Also traveling to the Convention with these girls, will be Linda Neff, Flatwoods, to try for a State Office in FHA.

During the awarding of Degrees at the Convention, Carol Riddle, President, will receive the Award.

Ewing Equipment Company
Ewing, Va.
For John Deere
Corn Planters

OUR
WANT ADS
GET RESULTS

SPECIALS SPECIALS SPECIALS

MEMORIAL DAY

SALE

May 29 - 30 - 31

Wall Pictures 4'x2' Reg. $10.95
Now $8.00

Special Discounts On Other Items In The Store

HOME APPLIANCE CO.
Pennington Gap

Head Start Climaxes Year With Outings

Cumberland Bowl Park, Jonesville, was the scene last week for two festive outings enjoyed by Lee County Head Start students and personnel.

Tuesday morning, Head Start parents and personnel members gathered at the park for a long period of conversation followed by tables laden with varieties of food. Several fathers were privileged to enjoy the get-to-hour. Mrs. Charles Province, President, parents' advisory council, called upon Mr. C. M. Callahan to return thanks for the meal.

Thursday morning, all Lee County Head Start Centers, journeyed to the park for a picnic outing. 230 children, accompanied by teachers, parents, and bus drivers, played the morning away until the noon hour. At this time, each individual enjoyed a tasty picnic lunch. After lunch, the children indulged in more play, until called to their buses. Reluctantly, they left the park, tired in body, but happy in spirit!

General consensus of opinion of both outings was, "Let's do it again sometime!"

WOODWAY

Miss Debra Middleton and Judy Wollver were hopitalized a few days last week in Lee General.

Mrs. Rebecca Tolliver visited last weekend in Bristol.

Elk Knob Head Start Center enjoyed two days' outings last week. Thursday morning they visited the Lee County Airport. Friday morning, along with all Lee County Head Start Centers, they enjoyed a picnic outing at Cumberland Bowl Park. Parents enjoying the outing with the youngsters were Mesdames Dave Yeary, Bud Haynes, Jim Shupe. Mr. and Mrs. C. M. Callahan also their bus driver, Mr. Joe Reasor.

C. H. Herndon, principal Elk Knob School, hosted Elk Knob faculty to a delicious evening meal Tuesday evening at Shelburne's Hotel.

Mr. and Mrs. Buck Brown and Kathy visited Sunday in Jellico, Tenn.

WOODWAY JR. 4-H HELD MEETING MAY 20

The regular meeting of the Woodway Jr. 4-H Club was held May 20. 17 members were present. Lynn Smith led the American pledge, Judy Hill led the 4-H pledge.

The ribbons for the Share-the-fun-Program were passed out. Some slides were then showed on 4-H camp, after which some wildlife was discussed.

Miss Sharon Gilbert showed some slides on club congress.

HAYDEN BAKER

Former St. Charles Man Is Now State Senator

A former St. Charles man has just completed his first term as a state senator for the Kingsport area of Tennessee.

Hayden Baker, a member of the class of 1941 of the St. Charles High School and the son of Mr. and Mrs. Thomas F. Baker, has just returned from serving his first term in the Senate in Nashville, Tennessee.

A resident of the Kingsport area since 1945, he served as a member of the Sullivan County Court for the 12th Civil District. While a member of the court, he served as a member of the Legislative, School, Insurance and Employees Committees.

He is currently serving as a member of the Board of Directors of the Baptist Children's Home at Jasper and has been an active member of the Lynn Garden optimist club.

After graduation from high school, he attended the Industrial School at Manassas, Va. Soon after enrolling here, he secured employment in a Glen L. Martin plant in Baltimore, where he worked until the United States entered the war. He then joined the Navy.

Following World War II, he married the former Marrie Holland of Baltimore. They have four sons. Two are married and have a total of three children. They are both graduates of the University of Tennessee and are presently employed with the Tennessee Eastman Corporation of Kingsport.

The two younger sons now attend East Tennessee State College.

JONESVILLE

Mrs. Roxie Cope is back at home after several days as a patient in Lee General Hospital.

Mrs. Nelle Glass underwent scrgery in Holston Valley Community Hospital in Kingsport.

What Better Memory Could You Enjoy For Our

MEMORIAL DAY SALE

Than The Week You Started Enjoying Your 1969 Chevrolet Car Or Truck At A Price You Didn't Believe Possible Until You Visited The Display Lot Of New Cars and Trucks As Well As The Many O.K. Used Cars and Trucks Offered By Us With A Written Guarantee From,

"The Dealer Most Trusted In Lee County For Over 45 Years"

Jessee Chevrolet Sales Co., Inc.

"Where Honesty Is More Than Just A Trademark"

Office Phone 546-1641 Used Lot 546-1100

See

Jimmy Jessee — Office 546-1641, Home 546-1235
Cecil Sadler — Office 546-1100, Home 546-2171
Paul Parsons — 546-1100, 546-1966
New & Used Display Home

GIBSON'S MEMORIAL DAY SPECIALS

Three Days Only Thursday-Friday-Saturday - - May 29-30-31

Nylon tricot slip that fits you so comfortably! Proportioned sizes 32 to 44, average; 32 to 38 short. White only.

Regular Price $3.00
3 Days Only $2.35

Ladies Handbags
Grey Only
Sale $2.00
Reg $3.00

Blue and Pink Sheets
Muslin, Double, Fitted - Bottom
Sale $2.35
Reg. $3.00
Matching Pillowcases
Sale $1.00
Reg $1.35

Men's Sport Coats
$5.00 Off
Reg Price $32.50 to $39.95

Handwoven Spun Butterfly Pins
Made In Western Germany
Sale $1.75
Reg. Price $2.50

Boys Wind Breaker
Jackets
Sale $4.50
Reg. $6.00

10% Off
Mens Shoes - Complete Stock
3 Days Only

Short Sleeve Sweat Shirts Reg. Price $2.00
Sale 96c Each
Nice For Cool Nights, Camping, Vacations

Bras (Yellow Only) Reg. Price $4.50
Sale $3.00

Girdles (Yellow Only) Reg. Price $9.00
Sale $6.00

Work Shirts
Reg. Price $2.95
Sale $2.00

Boys Knit Shirts
Easy Care
$1.00
$2.00 and $3.00 Values

Mary Grey
Sheer Support
Hose
Sale $3.75
Reg. Price $4.95

Register Each Day For Free $25.00 Gift Certificate To Be Given Away Saturday, May 31, 6:30 P. M. — Presence Not Necessary

OTHER SPECIALS THROUGHOUT THE STORE
ALL SALES FINAL

Gibson's Department Store
"The Place To Go For Brands You Know"
Serving Lee County and Surrounding Area For 83 Years

VIRGINIA
JUN 9 1969
STATE LIBRARY

POWELL VALLEY NEWS

"In the Heart of the Beautiful Cumberlands"

49 YEAR ★ NO. 23 | Pennington Gap, Lee County, Virginia, 24277 Thursday, June 5, 1969 | Eight Pages ★ Ten Cents

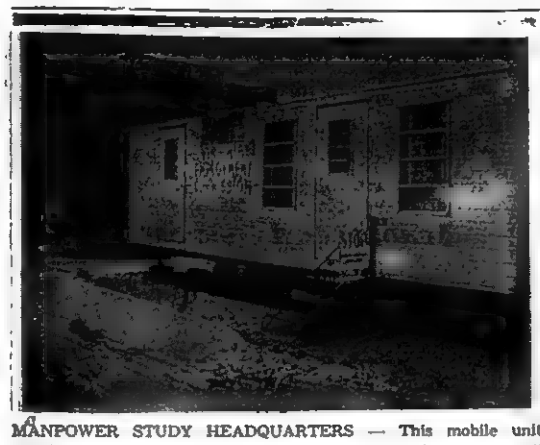

MANPOWER STUDY HEADQUARTERS — This mobile unit will be seen at various locations over the county from now until late summer. The first location is Jonesville, where it opened for business last Wednesday. All persons, 16 years of age or older are invited to visit this unit and register. Your particiation in this survey will help to promote future economic growth and improve employment opportunity for all residents of working age The unit will remain in Jonesville until June 13. It will then move to the Prsley Texaco Service Station in the Flatwoods Community.

Covenant Mission Bible Schools and Camps Announced

Daily Vacation Bible School will be held at the Wallens Creek Covenant Church June 9-20. There will be classes for 4 year olds and up. Every morning from 8:45 until 11.45

The Mt. Washington Covenant church will conduct Daily Vacation Bible School one week, June 23-27th, meeting from 8:45 until 11:45. All children 4 years of age and older are welcome.

There will be Bible Camp for Junior boys and girls, ages 9-11, July 7-11 at the Bible Camp grounds. The Senior boys and girls, ages 12 and up, will have their Bible Camp July 21-25. All young people of these ages are welcome to attend. There will be Bible Study, special speakers, Missionary hour, recreation and crafts each day. Please contact Miss Winifred Swenson, Route No. 3, Jonesville, Va., if you wish to sign up for Camp. Telephone 346-2307.

There will be Daily Vacation Bible School for the Stickleyville area at the Parsonage August 4-15, meeting each day from 9 until 11 30. All children 4 years old and up are invited to attend.

Christian Church Revivals Slated

Cedar Hill Christian Church, June 9 through 15, 7:30 p. m., nightly. Richard Maynard, evangelist, of Willisburg, Ky.

Mt. Olivet Christian Church, June 15 through 20, 7:30 p. m., nightly. Lowell S. Bain, evangelist, of Elwood, Indiana. Denver C. Napier, minister.

The public is invited to attend these meetings.

Mrs. Ballard To Present Students In Piano Recital

Mrs Arthur Ballard will present Miss Josephine Cridlin, Miss Charlcia Burke and Miss Pamela Bledsoe in a piano recital Saturday evening, June 7 at 8 p. m. in the Jonesville High School cafeteria

Miss Cridlin is the daughter of Judge and Mrs. Joseph N. Cridlin.

Miss Burke is the daughter of Mr and Mrs. Paris L. Burke.

Miss Bledsoe is the daughter of Mr and Mrs. Howard Bledsoe, Jr.

Miss Cridlin and Miss Burke are seniors at Jonesville High School and Miss Bledsoe is a sophomore.

Selections by Bach, Beethoven, Haydn, Rachmaninoff, Milhaud and Palmgren will be heard on the program.

The public is cordially invited to attend.

Students Invited To Join "Aerospace Reading Club"

All primary and elementary school students are invited to join the "Aerospace Reading Club" sponsored by the Lee County Public Library. The emphasis of this summer club will be on reading for fun and pleasure.

The Apollo rocket is launched in an 18 phase moon shot. Reading a specific number of books accomplishes each phase of the moon shot.

The club will begin next week and continue throughout the summer. Ask at the library or bookmobile for your Reading Record Folder, "Aerospace Reading Club Bookmark" and more detailed information about the club.

FIRST PICNIC AT CAMP SITE NO. 5, CAVE SPRINGS — Mrs. J. R. B. Williamson, left, Robert M. Carey, right, in foreground - Betty Jean Moore, Joe Lyle and Bill Radcliff, left to right in background

The Lee County TAP recently toured the Cave Springs Recreational area located about two miles North of Dryden, Virginia, in the Poor Valley area, North of Highway No. 621

Interested in all phases of development in Lee County, the group, made up of representatives of many of the government agencies, was out to see the results of development of both natural and human resources.

Mr Robert Carey, Federal Forest Service, and a member of the panel, conducted the tour. He explained the facilities and how they were developed Mr Carey emphasized that cooperation had been the key to the success in building the area. While the U S Forest Service planned and supervised the work, Mr. Carey gave much credit to the Lee County Board of Supervisors, the Department of Labor, and the Lee County Community Action, and others. The thoughts of the panel were best expressed by Jim Williamson, SCS His remark - "The development of the natural resources is magnificient but the development of the human resources is even greater"

Supervisors Hold Regular Meeting

Not one Lee Countain appeared before the Board of Supervisors concerning the proposed county budget for the coming year. Yesterday had been advertised as the day for the public hearing on the budget.

Proposed tax rates were announced yesterday, with all districts receiving a cut that is anticipated to bring in the required revenue under the new assessment.

The rates are as follows: Yoakum - General levy $5.00, School levy $3.00, Debt levy $2.50 and Equipment levy 20 cents; Jonesville - General $5.00, School $3.00, Debt 80 cents, and Equipment 20 cents; Rose Hill - General $5.00, School $3.00, Debt 15 cents, Equipment 20 cents; White Shoals - General $5.00, School $3.00, Debt 15 cents and Equipment 20 cents; Rocky Station - General $5.00, School $3.00, Debt 15 cents and Equipment 20 cents.

A new charter for LENOWISCO was approved by the Board and C. B. Waddell was named to the Duffield Development Authority Board, to bring the total Lee County representatives to four The others are Charlie Smith, Birg Sergent and Ralph Minor.

A report on a survey of the timber on the County Poor Farm was made by the Executive Secretary. It was voted to advertise and sell this timber.

turn to page four

Scramble Golf Tournament Set For Local Club

A scramble golf tournament will be held at the Cedar Hill Country Club on Sunday, June 8. Tee-off time will be 1.30 p. m. The foursomes will consist of one lady and three men players. Those who are interested in playing must register at the Pro Shop by 6 00 p. m. Saturday.

There will be first, second, third and fourth prizes for the winning teams. A registration fee of $2.00 will be paid by each one taking part in this interesting contest. All members, both men and women, are urged to register before the deadline.

Adult Class To Be Held At St. Charles

An adult class in sewing, food preservation, freezing and other problems of interest to the ladies, and young married girls will be held twice a week during June and July, commencing June 10 (Thursday) at 1:30 p. m. in the Home Ec. cottage. This is a free service given by this department and it is hoped that many will take advantage of this opporunity of making vacation time, not only enjoyable but a learning times as well

These classes will be held on Tuesdays and Thursdays in the Home Economics Cottage.

A U. S. Spelling Bee

'BLUE FOR LUCK' AS SHARON BEGINS TEST

(From The Knoxville News Sentinel)

Washington, June 4 — Dressed in a brand new blue dress, Sharon Hatfield today opened her drive to become the 1969 National Spelling Bee champion.

Sharon, the 13-year-old Ewing, Va., eighth grader at Thomas Walker High School, who won The News-Sentinel's Southern Appalachian Selling Bee crown, says she's not superstitious but admits she's been "lucky" in blue.

"Blue's been a good color for me. I've won a lot in blue," says the three-time champion of the Lee County, Va., Spelling Bee.

But Sharon carries no "good luck charm" — no rabbit's foot, no coin or trinket

Not Superstitious

"I'm just not superstitious," said Sharon. "It's just a coincidence that the dress I'm wearing is blue. It's a new dress we bought for the trip."

Her mother, Mrs. William Hatfield, who is Sharon's official escort in Washington during Bee week festivities, said her daughter doesn't seem nervous at all.

"She always seems composed," said Mrs. Hatfield.

"Oh, no," broke in Sharon. "She's wrong about that I might not look like I'm nervous, but I defenitely am."

Sharon drew No. 38, which means that she'll be the 38th contestant to spell in the opening field of 73 champion spellers from across the land.

Likes 'Middle'

"I like that, being in the middle," said Sharon. "I wouldn't want to be first, but I wouldn't

turn to page four

Second Request Made For Cemetery Funds

A second request for funds for the maintenance of the Cecil-Fry Cemetery is being made by the Pennington Gap Woman's Club.

This organization has as one of its projects the beautification of this cemetery. Naturally the cost is higher during the summer months when the grass and shrubs must be trimmed

In past years those who have relatives and friends laid to rest in this cemetery have made donations that have helped to keep this project going. This year, donations have not been coming in as expected.

Mrs. Lester Bailey, treasurer of the cemetery fund is making a second appeal for funds for this purpose. Any person who would like to contribute to the up-keep of the Cecil Cemetery may do so by sending their donation to Mrs Bailey

Dollar Store To Open Here Friday

Dollar General Stores will have grand opening here beginning Friday of this week.

This new business is located in the Williams building on Morgan Avenue across the street from Lee Theatre

This is one of 225 discount stores operated by the Cal Turner family of Scottsville, Ky., headquarters of the organization. The company operates both franchised and company-owned stores.

The company has contracts with several manufacturers to buy all of their goods that don't qualify as first-line merchandise as well as all of their closeouts and overproduced goods.

'Irregular" is the term you find stamped on a lot of the merchandise at Dollar General Stores.

The management terms the store "irregular" in many ways — irregular for stores to package merchandise to sell only in even dollar amounts: irregular to enter into contracts that commit the company to purchase merchandise in unknown quantities and unknow styles

Dollar Stores is made up of a chain of 225 self-service discount stores that operate in 10 southern and three mid-western states.

Ky.-Va. Road Meet Monday Night

Virginia and Kentucky Highway Committees and Commissioners will meet Monday night, June 9 at Evarts, Kentucky to further plans toward construction of the St Charles-Black Mountain highway across the mountain at Bonny Blue, Virgil Q Wacks has announced

Lon Laningham of St Charles will head the Lee County committee with Mayor Charles S Scoville of Evarts, Ky., heading the Kentuckians

A section of six miles, three on each side of the state line, is needed to join the paved outlets in each state. The spans across the mountain will make available the opening of two mines in each vein of coal and there are twelve veins on each side A total of forty eight medium size mines employing hundreds could possibly be opened according to statements from mine operators, if this road is

turn to page four

Lee Bank & Trust Purchases New Building Site

Lee Bank and Trust Company of Pennington Gap, has just purchased a site in the center of the town on which a new bank building will be constructed, Lloyd C. (Sonny) Martin, Cashier of the bank has announced

The property has been owned by the J. O. Gibson family for the past 70 years. It is located in the center of Pennington Gap, facing on three streets Frontage on Morgan Avenue is 177 feet; on Kentucky Street, 108 feet and on Joslyn Avenue 131 feet. It lies adjacent to the Lee Theatre. The transaction also included the Downtown Shell Service Station site, located at the corner of Morgan and Kentucky.

The transaction was handled by the Lee Auction Company of Pennington Gap A spokesman for this organization said, "We are very pleased to have been a part of this transaction. We believe that this development will do more for the downtown area of Pennington Gap than any new building that has been constructed within recent years"

Mr. Martin indicated that the Lee Bank and Trust Co., was anxious to move as rapidly as possible in order that it might better serve its customers. He did point out that preparing plans and construction usually required a considerable length of time.

School Board Has Regular Meet

In regular session Tuesday, The School Board reappointed Carson Robinette to the post of Director of Instruction for the coming year. Charles Cox was also re-appointed to the position of ESEA Director for Lee County. John Audia was named principal of the Pennington Elementary School.

H. E. Glass and Claude Napier, representing the Lee County Electoral Board requested and were granted permission to store voting machines in the school buildings and use the school buildings as voting places

A representative of the Walker Agency appeared before the Board requesting the contract to furnish insurance for students and athletes of the Lee County schools for the coming year No action was taken.

Leonard D Bowen, urging the Board to encourage the teachers and the Teachers Association to adopt a group insurance plan, offered to donate any premiums he would realize from selling such a group policy to a scholarship fund to be administered by the Board and or the Teacher Association.

Mr Bowen, a native of Lee County, told the Board that the teachers did not have a true group policy today and termed the type now in effect as a franchise policy He said he had so far, been unable to convince the teachers or the association officers that he could offer them

from page four

Dr. T. S. Ely Speaks To North Carolina Medical Society

Dr. T. S. Ely of Jonesville, Virginia was invited guest speaker and one of the three participants in the Main Plenary Session of the North Carolina State Medical Society Meeting in Pinehurst, North Carolina on May 19.

Dr. Ely delivered in enthusiastic and effective terms an address on "The Practicing Physician as a County Medical Examiner" Other portions of the program included Dr Arthur McBay Chief Toxicologist, Office of the Chief Medical Examiner State of North Carolina speaking on "Uses and Abuses of Toxicology," and Dr. Page Hudson, Chief Medical Examiner of North Carolina, speaking on "The North Carolina

turn to page four

REMINDERS!

Jaycees Pancake Rodeo Saturday at Pennington Gap at the Old Dominion Building and in Jonesville in the fellowship hall of the Methodist Church

VRMA To Hold 'Lending' Clinic Here June 18

A seminar that will provide detailed information concerning the Truth-in-Lending law has been planned for Wednesday, June 18, for Lee Countians. It will be held at the Pennington High School, beginning at 10.00 a. m. The session will run for about four hours.

This seminar is sponsored by the Virginia Retail Merchants Associaton and the Distributive Education organization here in Lee County Mr. Arthur L. Livesay, Supervisor of Distributive Education in Lee and Wise Counties is in charge of arrangements for the program.

There will be a $7.50 charge for those who wish to attend the meeting This will include a packet of material which provides a lay interpretation by the American Retail Federation, the charts which must be used by creditors in extending the annual percentage rate which would have to be purchased from the Federal Reserve System, a copy of 'What you Ought to Know About Regulation Z" published by the Board of Governors of the Federal Reserve System, and sample forms which have been developed with the aid of attorneys and the FTC Lunch is included

David Peters, VRMA attorney with the Richmond firm, Hunton, Williams, Gay, Powell and Gibson, who has worked with credit managers of VRMA-member stores and the Federal Trade Commission, will conduct sessions on credit forms and garnishment.

A representative of the Virginia Press Association will explain the new restrictions on credit terms used in advertisements in the various media.

Walter Wightman, deputy commissioner, consumer credit, Bureau of Banking, State Corporation Commission, will talk on the Virginia Credit Disclosure Act and its enforcement. Wightman will be in charge of enforcing the law after the state Truth - in - Lending statute is approved.

Persons who wish to attend should notify Mr Arthur Livesay, Pennington Gap

Corinth Baptist Church To Be Dedicated Sunday

The public is given a cordial invitation to attend the all-day dedicatory service of Corinth Baptist Church, Ben Hur, on June 15, 1969.

The six living former pastors are to be present for this service.

The Rev Jack M D Price associate secretary in the S S Department of Virginia Baptist General Board of Richmond, Va will be guest speaker

The dedicatory message will be at 2 00 p. m.

Summer Classes Sponsored By DILENOWISCO

Supervisors, principals, and teachers in the DILENOWISCO area are eligible to take the following courses. If you are interested in one of these classes, please meet at the designated place, date and time for registration

If the time designated for the classes does not meet the approval of the majority of the class, it can be changed. The following classes have been scheduled:

Reference work and Bibliography for school libraries, Big Stone Gap July 7 - July 25 at 9 a. m.

Leadership Development Institute, Big Stone Gap July 28 - August 15, at 9 a. m.

Staff Utilization, Big Stone Gap, June 17 - July 5 at 9 a. m.

Teaching the Mentally Retarded, Big Stone Gap, June 12 - July 3 at 9 a. m.

Staff Utilization, Clintwood, July 12 at 9 a. m.

Classes will be taught at Big Stone Gap. First registration dates June 12.

Mrs. Creech Presents Pupils In Recital Sunday Afternoon

Mrs. Cora Creech will present her more advanced piano pupils in recital this coming Sunday afternoon, June 8 at three o'clock in the sanctuary of the Pennington Gap First United Methodist Church

The public is cordially invited to attend.

JUST FOR FUN

Television salesman to prospective buyer "This set has a feature you'll really enjoy it interferes with your neighbor's power tools."

Good Farming

by Joe P Lyle

The sixth annual Animal Industry Day will be held Friday, July 25 at the livestock judging pavilion on the Virginia Tech campus

Featured speaker for this year's event will be Dr Hilton M Briggs president of South Dakota State University Briggs was professor of animal science at Oklahoma State University as an animal nutritionist and did some of the original work on use of urea by sheep He is

turn to page four

NO MINI BRITCHES! After looking over a complete (or what was thought to be a complete) going outfit, outgoing Superintendent of Schools John A Richmond remarked that it did not seem to include a pair of mini britches A reception given by the Lee County Teachers Association honoring Mr Richmond and other retiring teachers was the occasion for the presentation of the gifts to Mr Richmond Mr Richmond and Mr Neff, president of the teachers association are shown admiring one of the gifts

Retiring Superintendent of Schools John A Richmond and other school personnel who will retire at the end of the school year were honored at a reception given by the Lee County Teachers association at the Jonesville High School last Thursday evening

Speaker for the occasion was Dr Claude Graham a member of the Lee County School Board

Other teachers who are retiring are Mrs Pauline Albert, Jonesville, Mrs. Sada G. Bishop, Dryden; Mrs. Ora Grabeel, Flatwoods; Mrs Ida B. Myers, Stickleyville; Mrs Mattie Newman St Charles, Mr Joe Orr, St Charles and Mrs. Lillian Richmond

Forty-ninth Year
POWELL VALLEY NEWS
Published each Thursday by
POWELL VALLEY PRINTING COMPANY
Entered at the Post Office at Pennington Gap, Virginia as Mail Matter of the Second Class.
Subscription: $3.00 a year in advance in Lee County; $4.50 a year in advance outside Lee County.

Today's Meditation

From The Upper Room

Read Acts 1:1-8

"You will receive power when the Holy Spirit comes upon you; and you will bear witness for me in Jerusalem, and all over Judaea and Samaria, and away to the ends of the earth. (Acts 1:8, NEB)

Christmas is God with us. Good Friday is God for us. Pentecost is God in us. The omnipotent God sent His power on the first Pentecost to men of clay. As a result, the obscure, weak, faltering disciples became moral and spiritual leaders.

My friend Dan Poling once told about his last chat with his son Clark before Clark's tragic death. Clark Poling was one of the four chaplains on the battleship Dorchester that was sunk during World War II. Clark said, "Dad, remember me as I return to my post of duty."

Dr. Poling replied, "Son, I will pray every day that God will bring you back home without a scratch."

Clark answered, "Dad, please don't pray that way. I want you to pray that I will be adequate for any situation."

When the test came, Clark, along with three other chaplains gave his lifebelt to an enlisted man and went down with the ship.

PRAYER. Lord, make me adequate for anything today. Send the Holy Spirit to me so that I may be an effective witness for You. In Jesus' spirit I pray. Amen.

THOUGHT FOR THE DAY

Christ's will is that all His disciples prove adequate.

Harold Dutt (Ohio)

Copyright — The Upper Room

In the Hour of Need
Davidson's
Funeral Home
Phone 346-1196 Jonesville

Professional killer guarantees work
$25,000 TERMITE DAMAGE GUARANTEE
Bruce-Terminix wipes out termites, gives you a $25,000 guarantee against future termite damage. Terminix also kills ants, roaches, mice, any household pests, and keeps them from coming back. For guaranteed pest protection call Bruce-Terminix—"professional killers."
The nationwide pest prevention service
TERMINIX
Myers Lumber Co.
Phone 546-1622, Route 2
Pennington Gap, Va.

WOODWAY

Mr. and Mrs. John E. Roberts and sons, Noblesville, Ind., visited here last weekend with Mrs. Roberts' parents, Mr. and Mrs. Gomer Hall.

Mr. and Mrs. Buck Brown and Kathy attended the Brown family reunion at Norris Lake, Tenn., Sunday.

Carl Gene Woliver underwent surgery last week in Lee General Hospital.

Mesdames Rebecca Tolliver, Virginia Collins and Rebecca Pigman visited in Knott Co., Ky., last weekend.

Elk Knob Head Start closed a busy and successful year Thursday. During the morning they visited the first grade room. They enjoyed being shown things in the room by Mrs Rogers first grade teacher. In the afternoon the group enjoyed a birthday party honoring Mary Davis and Scott Haynes. Refreshments were the traditional birthday cake, potato chips, candy, cola drinks and party favors for each pupil. Thus, ended not only an active school year for nine little pupils and their teacher, Mrs. Ruth Christian, but also a very happy year.

Mrs. Amos Osborne, Blackwater, is hospitalized in Holston Valley Hospital, Kingsport where she underwent surgery last week. She is the mother of Mesdames Walter and Lester Huff.

Mrs. Robert Simerley and children Bristol visited here last weekend with her parents, Mr and Mrs Ray B King.

Mr. and Mrs. Herbert Shoemaker, Clinton, Tenn., and Mr and Mrs. Mike Mooney and sons, Kingsport visited over the weekend with Mr. and Mrs. Frank Shoemaker

Mr and Mrs Joe Napier and Steve visited last weekend in Dalton, Ga., with Mr. and Mrs James Lawson

Lloyd and Hassie Brockway of San Francisco, Calif., are visiting her mother, Rosa Fleenor of Woodway for a few weeks. They and Mrs Fleenor plan to visit other relatives in Ohio and Florida before returning home to San Francisco.

DRYDEN

Mr. and Mrs. Bill Gray and son, Larry of Middletown, Ohio, Mr. and Mrs. J. B. Downs of Harlan and Mrs. Annie Chag of Cawood were visiting Mrs. Hazel Smith Sunday.

Livingston Chapel

Rev. Clarence Miller, Rev Walter Willis and Rev. Earl Miles will be preaching here Saturday night, June 7, at 7:30.

A bridal shower was given Virginia Lynn Fannon at the Old Dominion Power Company on Saturday night. A number of persons were in attendance from the Wallens Creek section. Miss Fannon received a number of nice gifts. Refreshments were served by Mrs. W. E. Fannon and Mrs. Belle Woliver.

Those visiting the Lawrence Miles family over the weekend were Mr. and Mrs. Richard Selber and Billy of Ellicott, Md., Mr. and Mrs. Allen Giles and children and Mr. and Mrs. L. G. Friar, all of Rose Hill and Mr. and Mrs. Roy Miles and Carolyn, Mrs. Charles Miles and Anita Miles.

Mrs. Tommy Archer and children are spending a few days with Mr. and Mrs. W. E. Fannon. Other recent visitors were Mrs. Tommy Fannon of Plant City, Fla., and Mr. and Mrs. Bruce Slagel of Charlotte, N. C.

Mr. and Mrs. Rhea Bledsoe visited friends and relatives at Kyles Ford on Sunday.

Mr. and Mrs. Henry Lambert were recent guests of Mr. and Mrs. Junior Bledsoe and Mrs. Curtis Lawson.

Mr. and Mrs. E. R. Livingston and Odell Elkins attended a business meeting at Blue Springs Church on Monday night.

DRYDEN

Mr. and Mrs. Ronnie Parsons and daughter, Ronda and son, Toney of Sheridan, Ind., were visiting Mr. and Mrs. Paul Roller and daughter, Sue at Pennington last week. Mrs. Parsons and children were also visiting her parents, Mr. and Mrs. Raymond Hoskins and daughter, Janie. Ronnie is the brother of Mrs. Paul Roller.

Mrs. Jeanette Dean is back at her home after being a patient in the Appalachian Regional Hospital in Harlan.

Mr. and Mrs. Ronnie Smithson of Fort Wayne, Ind., were visiting Mr. and Mrs. Oscar Hunley last Saturday.

FLOWER Arrangements
FOR ALL OCCASIONS
Pennington Flower Shop
Pennington Gap, Va.
Mr. and Mrs. Willard Barker
Owners
Phone Day or Night 546-2481

Ewing Equipment Company
Ewing, Va.
For
Homelite Chain Saws

MULLINS ELECTRIC
Licensed Electrical Contractor
All Types Electrical Wiring
Free Estimates
Call 546-1508 Pennington Gap

MOHAWK means fine
CARPETING

choose from our wide selection now on display ● the quality you buy today will reveal itself over years of beautiful service.
FREE ESTIMATES
ROGERS HOME DECORATORS
ceramic tile ● inlaid vinyls ● expert installation
Phone 546-1451 Pennington Gap

ATTENTION
Barker & Peters
Announces A New Service
Open To The Public
For The First Time This Summer There Will Be A New Service Open To The Public
Due To The Rapid Growth Of Aluminum Siding, Awnings and House Trailers, We Have Purchased A Steam Machine To Clean These Products With This Machine Has Been Tested and Tried On Mrs. Henry Turner's House At Poor Valley
We Will Be Glad To Give A Free Demonstration
Professional Painting, Interior Or Exterior
We Also Specialize In Roofing, Guttering, Paneling, Plumbing, Remodeling, Installing Acoustical Ceiling Tile and Drop Ceilings
We Will Also Be Equipped To Do Spray Painting This Summer - Barns, Fences, Etc.
Phone 546-1020 Pennington Gap

Go to bat for your "clean up" hitter

With plenty of hot water — electrically
Even the grubbiest little-leaguer deserves a pat on the back—and plenty of hot water to scrub it with. Which, of course, makes rapid-recovery full-time-service *electric* water heating a *must*. Oceans of piping hot water each and every time you want it—more heating up as you use it—with really rapid *delivery* too. And no more worries about pilot light, flue or venting. No exposed parts either—which minimizes maintenance.
See your dealer now, and start heating water the flameless, carefree way—*electrically*.
UP TO $36 ON YOUR WIRING BILL IF YOU BUY AN ELECTRIC WATER HEATER NOW! If you change from 2-wire to 3-wire, 100-ampere service, and install an electric water heater, anytime in 1969, we'll pay $36 on your wiring bill. Until June 30 if you have 3-wire service and install an electric water heater we'll pay $15 toward additional wiring needed. See your KU or ODP manager for eligibility
TAKE A TURN FOR THE BETTER
OD MORE LIFE TO LIVE BETTER ALL ELECTRICALLY
OLD DOMINION POWER COMPANY
Six rate reductions since 1962

Loaded.

PAA
Fury III 2-Door Formal Hardtop
Our best selling options on our most popular Plymouth.
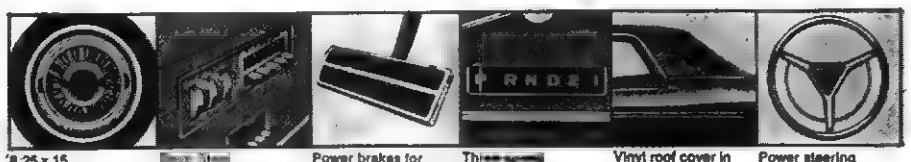
8.25 x 15 Whitewall tires, and Deluxe wheel covers
pushbutton AM radio
Power brakes for faster, safer stopping
TorqueFlite automatic transmission
Vinyl roof cover in your choice of black, white, green, bronze, or mock turtle
Power steering
At a reduced price.
Plymouth Unbeatables put on the big stuff...
and the price goes down.
AUTHORIZED DEALER CHRYSLER MOTORS CORPORATION
ROLLER MOTOR COMPANY
1701 E. Morgan St. Pennington Gap, Virginia
JONESVILLE AUTO SALES
Church St. Jonesville, Virginia

WANT ADS!

NOTICE TO THE PUBLIC
The Commission of Game and Inland Fisheries at a meeting held in Richmond, Virginia, on April 17, 1969, adopted the following amended or new regulations pursuant to Sections 29-125, 29-126 and 29-127 of the Code of Virginia, to become effective July 1, 1969.

CHAPTER 2. (Game) In General.

R2-3.1 Game birds and game animals shall not be taken by the use or aid of live birds or animals as decoys.

. . . . . .

R2-4 It shall be unlawful to put out poison at any time for the purpose of killing any wild birds and wild animals, provided that rats and mice may be poisoned on one's own property. The provisions of this regulation shall not apply to the Commissioner of Agriculture and Commerce, or his representatives or cooperators, and those being assisted in a control program following procedures developed under the "Virginia Nuisance Bird Law."

CHAPTER 3. Bear.

R3-1 Except as provided by local legislation, it shall be lawful to hunt bear from the second Monday in November through December 31, both dates inclusive.

CHAPTER 6. Deer.

R6-5. The bag limit for deer shall be one a license year, either sex the last day only, in the counties of Albermarle, Alleghany, Augusta, Bath, Botetourt, Clarke, Craig, Culpeper, Fairfax, Fauquier (except on the U. S. Marine Corps Base, Quantico), Frederick, Giles, Greene, Highland, Loudoun, Louisa, Madison, Orange, Page, Prince William (except on the U. S. Marine Corps Base, Quantico), Rappahannock, Rockbridge, Rockingham, Shenandoah, Spotsylvania, Stafford (except on the U. S. Marine Corps Base, Quantico) and Warren.

. . . . . .

R6-7 The bag limit for deer shall be one a day and two a license year ,one of which may be a doe during the last twelve hunting days only, in the counties of Brunswick, Caroline, Essex, Gloucester, Greensville, Isle of Wight, King and Queen, King George, King William, Lancaster, Mathews, Middlesex, Nansemond (that portion east of a line established by Acts 1950, c. 83, as amended by Acts 1958, c. 40), Northumberland, Richmond, Surry and Westmoreland.

R6-8 The bag limit for deer shall be one a day, two a license year, bucks only, in the counties of Accomack, Amelia, Amherst (east of U. S. Route 29), Appomattox, Buckingham, Campbell (east of Southern Railroad), Charles City, Charlotte, Chesterfield, Cumberland, Dinwiddie, Goochland, Halifax, Hanover, Henrico, James City, Lunenburg, Mecklenburg, Nansemond (that portion east of a line established by Acts 1950, c. 83, as amended by Acts 1958, c. 40), Nelson (east of Route 151), New Kent, Nottoway, Pittsylvania (east of Southern Railroad), Powhatan, Prince Edward, Prince George and York (except Camp Peary, Cheatham Annex and Naval Weapons Station), and in the cities of Chesapeake, Hampton (except Langley Air Force Base), Newport News (except Fort Eustis) and Virginia Beach.

CHAPTER 18. Turkey.

R18-2.2. It shall be lawful to hunt bearded turkeys only from April 18 to May 9, 1970, both dates inclusive, from one-half hour before sunrise to 11 o'clock a. m., except in the counties of Buchanan, Buckingham, Dickenson, King and Queen, King William, Lee, Russell, Scott, Spotsylvania and Wise; and on Clinch Mountain Wildlife Management Area in Smyth and Tazewell counties and Hidden Valley Wildlife Management Area in Washington County, which shall be closed to hunting. In the counties of Caroline and Highland bearded turkeys may be hunted only on Commission-owned lands, national forest lands and military areas. Bearded turkeys shall be hunted by calling. It shall be unlawful to use dogs or organize drives for the purpose of hunting.

R18-3. There shall be a continuous closed turkey season, except where a special spring season for bearded turkeys is provided for in R18-2.2, in the counties of Accomack, Alleghany (in the Gathright Management Area only), Arlington, Bath (in the Gathright Management Area only), Bland, Buchanan, Carroll, Charles City, Clarke, Dickenson, Essex, Floyd, Franklin, Gloucester, Grayson Greene, Greensville, Hanover, Henrico, Henry, Isle of Wight, James City, King George, Lancaster, Lee, Madison, Mathews, Middlesex, Nansemond, New Kent, Northampton, Northumberland, Patrick, Pulaski, Rappahannock, Richmond, Russell, Scott, Smyth, Southampton, Surry, Sussex, Tazewell, Washington, Westmoreland, Wise, Wythe and York, and in the cities of Chesapeake, Hampton, Newport News and Virginia Beach.

CHAPTER 23. Fishing Generally.

R23-11.1. It shall be unlawful to fish in the Clinch Mountain Wildlife Management Area (except in Little Tumbling Creek), in Douthat State Park Lake and in Wilson Creek from Douthat Lake upstream to the park boundary without having first paid to the Commission for such privilege a daily use fee of one dollar ($1.00). Such daily use fee shall be in addition to all other license fees provided by law. Upon payment of the daily use fee the Commission shall issue a special permit which shall be signed and carried by the person fishing.

CHAPTER 24. Trout Fishing.

R24-8. It shall be unlawful to fish in waters designated as trout waters after the daily creel limit of trout is obtained.

. . . . . .

R24-9. It shall be unlawful to feed or bait trout in designated trout waters of the State.

. . . . . .

R24-11, relating to special daily permit for fishing for trout in Clinch Mountan Wildlife Management Area, Douthat Park Lake and Wilson Creek, is hereby rescinded.

CHAPTER 25. Seines and Nets.

R25-4(c). All fish, except shad, herring, mullet, suckers and carp, when taken with a dip net shall be returned to the water alive with as little injury as possible.

COMMISSION OF GAME AND INLAND FISHERIES
A. Ree Ellis, Chairman
Adv. No. 23-1t.

ORDER OF PUBLICATION
VIRGINIA:
In the Clerk's Office of the Circuit Court of Lee County, the 2nd day of June, 1969.
Tipton J. Noe, Complainant.
Vs. In Chancery
Reta Buckner Noe, 22739 Audette, Dearborn, Michigan, Defendant.
The object of this suit is to annul, declare void and held for naught the marriage entered into between the parties on June 3, 1968, and that Complainant have such other relief as the nature of his case may require.
An affidavit has been made and filed that the defendant is not a resident of this State, it is ordered that she appear before this court within ten days after due publication of this order and protect her interests herein.
An Extract - Teste:
Glen M. Williams p. q.
Jonesville, Va.
Arthur T. Burchette, Clerk
by Patricia H. Rasnic, Deputy Clerk
Adv. No 23-4t.

RASPBERRIES

RIPE SOON — To our many regular customers, can also supply a limited number new customers. The black caps look extra good and large. They have that wild flavor. The giant strawberry raspberry ripen a little later One pint these choice cultivated berries equal quart others, no stems, no capping, no waste. They are ready to eat or freeze. If we pick they are 45c pint. You pick, 35c pint, save $2.40 on case 24 pints. Phone or write for appointment to pick, how many wanted, black or red. Order now and avoid being disappointed. This ad will not appear again. Phone 546-1349, Barkleys, Green Hill, Dryden
Adv. No. 23-1t.

BRACE yourself for a thrill the first time you use Blue Lustre to clean rugs. Rent electric shampooer $1. Biedsoe Hardware, E. Morgan Ave., Pennington Gap.
Adv. No 23-1t.

ASSUME PAYMENTS — On a singer 1968 model deluxe zigzag sewing machine. Like new condition Monograms, sews on buttons, makes button holes, blind hems. Three position needle Assume payments of $7 00 per month or pay balance of $79 00. Free instructions Can be seen in this area by writing Credit Department, Box 588, Elizabethton, Tenn. 37643.
Adv No. 23-6t -pd

FOR SALE — 2 houses in Poor Valley — 1 - 5 rooms; 1 - 4 rooms Large lots Phone 546-1696
Adv No. 23-2t -pd

NOTICE TO THE PUBLIC
The Commission of Game and Inland Fisheries at a meeting held in Richmond, Virginia, on April 17, 1969, adopted the following amended or new regulations pursuant to Sections 29-125, 29-126 and 29-127 of the Code of Virginia, to become effective July 1, 1969.

CHAPTER 18. Turkey.

R18-2. Except as otherwise specifically provided by the regulations appearing in this chapter, it shall be lawful to hunt turkeys from the first Monday in November through the third Saturday in December, both dates inclusive, in the counties west of the Blue Ridge Mountains.

COMMISSION OF GAME AND INLAND FISHERIES
A. Ree Ellis, Chairman
Adv. No. 23-1t.

FOR SALE: SPINET PIANO — Wanted, responsible party to take over low monthly payments on a spinet piano. Can be seen locally. Write Credit Manager, P. O. Box 276, Shelbyville, Indiana.
Adv. No. 23-4t.-pd.

Sarah Coventry. Leader of fine fashion jewelry, needs four ladies full or part time. No deposit, no collection, no delivery. Information write Joan Sword, Box 204, Jonesville or phone 346-1756.
Adv. No. 23-1t.

SEWING MACHINE — Repossessed. Dial-O-Matic 1969 model Still guaranteed. Does everything without attachments. Take over payments of $5.50 per month or pay entire balance of $36.50 Can be seen by writing Credit Manager, Box 588, Elizabethton, Tenn. 37643
Adv. No. 23-6t.-pd.

BRACE yourself for a thrill the first time you use Blue Lustre to clean rugs. Rent electric shampooer $1. Penn. Hdwe. & Furn. Co.
Adv. No. 23-1t.

YOUR OWN BUSINESS — Full or part time distributing famous high quality Rawleigh Products. For information, write Rawleigh, Dept., VAF-520-600, P. O. Box 4309, Richmond, Va. 23224.
Adv. No. 23-1t.

Barbecue grill, new, wheels, split, motor, hood, the works. Half price. Barkleys, Green Hill, (Woodway Rd.), Dryden.
Adv. No. 23-1t.

Dry walling, painting, patch plastering. Call Don Poteet, Phone 546-1723, Rt. 1, Dryden.
Adv. No. 21-4t.

For new bathroom equipment, remodeling and installations, new pumps and water heaters. Heating and air conditioners installed. Also paneling inside walls. Call, Cress Heating and Plumbing 546-2423 for free estimations.
Adv. No. 11-TF.

FOR HIRE — Bulldozer, Hilift loader. Call or see Orville Kelly, Ben Hur, Phone Jonesville 346-2154.
Adv. No. 46-TF.

Ford TRACTORS EQUIPMENT
Authorized Service
GENUINE PARTS
Lee Tractor and Implement Co.
Jonesville Phone 346-2022

J. D. GILLIS FARMS
Registered Aberdeen Angus
Home Of Black Watch President 983
Jonesville, Va.
Or
Sneedville, Tenn.
Adv. No. 20-12t.-pd.

Annual
Factory Authorized
S A L E
World-Famous
WURLITZER
CONSOLE PIANOS
once-a-year-price
only
$649
Hurry - Quantities limited
PAUL HAYES PIANO & ORGAN CO
2517 Bristol-Kingsport Blvd.,
Johnson City, Tenn.
Phone 615-926-2881
Terms as low as $15 per month
Adv No 21-3t.

PLUMBING Supplies and Service, Call 546-1225 or 546-2638.
Adv. No. 3-TF.

THIS IS IT — If you are seeking a challenge and looking for an opportunity, your future security can be assured. We are looking for aggressive people who desire more out of life. Write Box No. 377, Pennington Gap.
Adv. No. 22-2t.

It pays to keep your farm machinery in top-notch condition. We service all makes and models. See us for new and used tractors and equipment. Call or See us before you buy. Glass Machinery and Equipment Co. Phone 346-1732, Jonesville.
Adv. No. 2-TF.

ORDER OF PUBLICATION
VIRGINIA:
In the Clerk's Office of the Circuit Court of Lee County, the 17 day of May, 1969.
Aretha Howard Sutton, Complainant.
Vs. In Chancery
David Sutton, 16 Church Street, Cincinnati, Ohio, Defendant.
The object of this suit is to obtain a divorce a vinculo matrimonii upon the grounds of desertion and that complainant may have such other and further relief as the nature of her case may require.
An affidavit has been made and filed that the defendant is not a resident of this State, it is ordered that he appear before this court within ten days after due publication of this order and protect his interests herein.
An Extract - Teste:
Emory H. Crockett p. q.
Jonesville, Va.
Arthur T. Burchette, Clerk
by Claudia G. Lee, Deputy Clerk
Adv. No. 21-4t.

ORDER OF PUBLICATION
VIRGINIA:
In the Clerk's Office of the Circuit Court of Lee County, the 12 day of May, 1969.
Harry Garrett and Ethel Garrett Fugate, Complainants.
Vs. In Chancery
George Garrett, 6626 Marmont Circle, Indianapolis, Ind., Nancy Garrett Brooks, Rt. 1, Cumberland Gap, Tenn., et als, Defendants.
The object of this suit is to procure partition of certain real estate in some method prescribed by law, and Commissioners be appointed by the Court to partition said land, and that the costs be taxed against all of the parties in accordance with their respective interest.
An affidavit has been made and filed that the defendants are not residents of this State, it is ordered that they appear before this court within ten days after due publication of this order and protect their interests herein.
An Extact - Teste:
Glen M. Williams p. q.
Jonesville, Va.
Arthur T. Burchette, Clerk
by Claudia G. Lee, Deputy Clerk
Adv. No. 20-4t.

LADIES: Without previous experience you can earn $3 or more per hour in your spare time. We train you. Write: C, Box 277, Pennington Gap, Va.
Adv. No. 17-TF.

NOTICE — If you have not had your beef or hogs processed for the winter, now is the time to do so. Phone 546-1221. Lee Packing Co., Pennington Gap, Va.
Adv. No. 7-TF.

IF YOU NEED COAL AND WOOD — Call 546-1953. Also general hauling. Daniel Cox and Son.
Adv. No. 11-TF.

RETIRED COUPLE — Earn good income. Set your own hours. Dignified, pleasant work: No limit on age. Will interview you. Write: B, Box 277, Pennington Gap, Va.
Adv. No. 17-TF.

FOR SALE — Grocery Store located in Pennington Gap; fully stocked; good volume of business; will lease building and fixtures. Owner wishes to retire. Phone 546-2315.
Adv. No. 16-TF.

REGISTERED HEREFORD BULLS FOR SALE — Two years old and yearlings also yearling Heifers, sires, BR Colorado Domino and Battle Lad Intense. Farm located 3 miles west of Pattonsville, Va. on road 604. See G. Q. Horton, Pennington Gap or phone 546-1712.
Adv. No. 9-TF.

FOR SALE — Pigs and shoats, wheat straw, steel barrels, wood and kindling. See H. T. Roop, Jonesville. Phone 346-1533.
Adv. No. 15-TF.

No Hunting, No Trespassing Signs For Sale at Powell Valley News, Phone 546-1210, Pennington Gap.
Adv. No. 37-TF

Registered Hereford bulls for sale, 2 year old and yearlings. Also some registered Hereford heifers. See Robert S. Orr, Road No. 642, Dryden, Va., or phone 546-1611.
Adv. No. 16-TF.

Give your car more than just a wet wash. Wash it to suit you, at the MAGIC WAND CAR WASH, Pennington Gap.
Adv. No. 13-TF.

LONG-TERM LOANS
FEDERAL LAND BANK LOANS
SHORT-TERM LOANS
Production Credit Loans. Money for your farm, farm home and farm family needs. You pay only simple interest for the actual time you use the money. Call or visit us today. Farm Credit Office, Big Stone Gap, Va. O. F. Stickley, Mrg., Telephone 523-1341.
Adv. No. 1-TF.

MONUMENTS and MARKERS — Stones of any size or design. Cemetery Lettering. All work guaranteed. Buy from us and save. Hyden Monument Works, Rt. 2, Pennington Gap at Woodway.
Adv. No. 24-TF.

PENNINGTON MAN TO GET MEDICAL DEGREE AT MEHARRY COLLEGE

Meharry Medical College Commencment exercises will be held on June 15, at Nashville, Tennessee. Among the candidates for Doctor of Medicine degree will be Charles A. Wiggins.

He attended Fisk University where he earned his B. A. degree.

The son of Mrs. Rebecca Wiggins of 726 Forest Ave., he has been accepted for internship at George W. Hubbard Hospital of Meharry Medical College.

His field of special interest is general and thoracic surgery.

Wiggins participated actively in the Student American Medical Assocation and the Student National Medical Association while at Meharry

OUR
WANT ADS
GET RESULTS

Lee C'tians To Get Degrees From VPI

Blacksburg — Virginia Tech will award more than 2,100 degrees at its 97th annual commencement here Sunday, June 8.

Those from Lee County who will receive degrees are:

Ewing — John Davis Hines, mathematics. Dryden — Garry Burnette Brown, agriculture education. Pennington Gap — Quentin Douglas Craft, chemistry; Sidney Lee Gilbert, biology. Rose Hill — Richard Barton Harris, accounting. St. Charles — Clyde Douglas Poe, master of science in biochemistry.

DRYDEN

Among the visitors of Mrs. Carrie Reasor during the weekend were Mr. and Mrs. Fred Flanary of Appalachia, Alice Davis and Pat Roller of Rose Hill, also Mrs. Helen Dale.

CLINCH HAVEN FARMS Incorporated
Producers and Distributors of
Grade A Milk and Dairy Products
Breeders of Purebred Holstein-Friesian Cattle
Dial 523-1749 Big Stone Gap, Va.

Fast, Easy Raking for Quality Hay

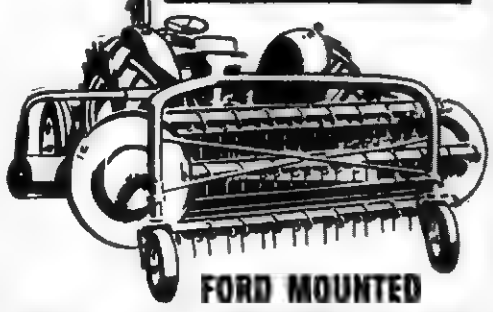

FORD MOUNTED
SIDE DELIVERY RAKE
• Lifts at a touch for fast transport. Sure hydraulic control. Mounts in minutes.
• Saves leaves. Clean-raking reel gently rolls leaves inside windrows for uniform curing.
• Smooth, uniform power under all raking conditions with Ford's dependable pto drive.
• Rotary Stripper—a cushion of air does it. Only Ford has it!
Plus Big 8' capacity . . . rugged frame . . . wide use of sealed ball bearings . . . simple adjustments . . . much more!
Rake In Extra Hay Profits On Our Easy Terms!
Lee Tractor & Implement Co.
Jonesville Phone 346-2022

GM

$101 less than last year's Impala with comparable equipment.

Impala Custom Coupe

Match that, anybody.

We give you an honest increase in car at an honest decrease in price.

Take the '69 Impala above. We improved the ride. Made it quieter inside. Added an anti-theft locking device. Put steel guard rails in the doors.

Still, this Impala with a 300-hp V8, Turbo Hydra-matic, advanced-design power disc brakes, head restraints, whitewalls and wheel covers is priced $101* less than in 1968

The 300-hp V8 is priced $40 less than last year's 275-hp. Turbo Hydra-matic costs less. Power disc brakes about half as much. Whitewalls a little less. Wheel covers about the same. And head restraints are now standard.

Upping value and dropping price. That's the way Chevrolet operates.

Putting you first, keeps us first.

CHEVROLET Pacesetter Values

*Based on manufacturer's suggested retail prices, including federal excise tax and suggested dealer new car preparation charges.

Army Staff Sergeant James H. Roark, son of Mr. and Mrs. Elshia P. Roark, Route 2, Rose Hill was assigned to the 2nd Infantry Division May 6 in Korea, as a combat engineer. His wife, lives in Stonega, Va.

GOOD FARMING
from page one

author of a well known text, "Modern Breeds of Livestock" now in its third edition.

He later became dean of agriculture at the University of Wyoming and is now president at South Dakota University at Brookings. S. D. Briggs is an expert judge of livestock and is much sought after to judge various livestock events. He also has the distinction, said George Litton, head of the Virginia Tech animal science department, of being the best animal husbandman in America who is also president of a university

The program will begin at 9 a m with an exhibit of Virginia Tech Beef cattle At 10 15, C C Mast, professor of animal science will speak on "Gearing up for Tomorrow's Production" Dr R C Carter will talk on, "Breeding Systems for Maximum Profits." Briggs' talk will begin at 11·15 a m and his topic is "The Challenge and Fate of the Seedstock Producer of the Future."

The afternoon program will feature a tour of livestock and research faillities. At the sheep research center, visitors will hear about intensive lamb production from pasture chemical sheep shearing and liquid supplements for ruminants.

At the swine research center, visitors will be told about, "Genes for Pork Profit," high lysine corn feeding and swine research highlights. At the beef center, there will be discussions of type and performance changes for greater beef productivity and preconditioning of beef animals.

As has become traditional in recent years, the noon meal will feature a charcoal burger, ear corn and watermelon lunch, compliments of the Southern Railway System. An added attraction this year will be pork barbeque supplied by the Smithfield Ham and Products Company.

Virginia livestock producers are invited to attend this event that is beng planned to bring them up-to-date on developments of interest to them. Farmers and their wives who wish to attend this meeing should contact the extension office in Jonesville. If enough people are interested, arrangements can be made to charter a bus to take the Lee County group

SPELLING BEE
from page one

want to be last, either. You have to wait so long for your word. The middle's about right."

Sharon was assigned the word "oddity" as her practice round word. Each speller is given a practice word to reduce any nervous endency and to make sure his voice may be clearly heard.

Yesterday, Sharon and her mother enjoyed a tour through FBI headquarters and boat ride down the Potomac to George Washington's homeplace, Mount Vernon.

The National Spelling Bee is sponsored by Scripps-Howard Newspapers, and Sharon and her mother are in Washington for the week as guests of The News-Sentinel

The Lee County Selling Bee which is sponsored by the Powell Valley News, made it possible for Sharon to enter Southern Appalachian Spelling Bee.

SUPERVISORS
from page one

provided a satisfactory bid could be received.

The Board set a new rate of compensation for animals destroyed by dogs. The new rate was adjusted with the increased value of livestock and fowl in mind.

Dr. Honeycutt, head of the Lee County Health Department reported to the Board that five skunks had been found to be rabid here in Lee County within the past few months. Three of these were found in the Blackwater community and two in the Woodway community.

It was reported to the Board that the State Compensation Commission had ruled out the Board's suggestion that the number of employees be reduced in certain county offices and that certain salaries be reduced. The Commission ruled that the number of employees remain the same. The Commission also ruled that the employees in these offices receive a salary increase of about 15 percent.

The Board will meet on Monday, June 30 to close out the county's business for the fiscal year ending on that date.

KY.-VA. ROAD
from page one

built.

A joint meeting last week at Evarts brought forth many plans and conclusions with many outstanding leaders from both Harlan and Lee County attending.

A special request was made at the meeting for the presence of Virgil Q. Wacks, president of the Lee County Chamber of Commerce. Officials of the Peabody Corporation and highway represenatives to both states to attend the very important meeting of June 9.

Mr. Laningham's Lee County Committee met with the Board of Supervisors at Jonesville Wednesday receiving their most favorable endorsement. The County Court at Evarts has already endorsed the Kentucky side.

The approval of this road can mean the creation of two vast Unit Trains one from the Kentucky side and one from the St. Charles area to the markets of the south thus creating a new multi-million dollar coal market in the area Wacks stated today. Mayor Scoville is expecting this to be their most important meeting of the many held to date.

DR. ELY
from page one

Medical Examiner System—At Last."

Dr. Ely was invited to participate and was recommended by Dr. Geoffrey T. Mann, Chief Medical Examiner of the Commonwealth of Virginia, because of his long and effective experenice as a County Medical Examiner

Dr Ely was most effective at the meeting at Pinehurst in convincing physicians of the State of North Carolina that activity as a county medical examiner would not appreciably interfere with their practice of medicine and patient care

Dr. David G Welton, Outgoing President of the North Carolina State Medical Society expressed his warm appreciation for Dr. Ely's participation in the program

Mrs Barbara Ely accompanied Dr. Ely to the meeting in Pinehurst.

SCHOOL BOARD
from page one

a plan that would provide more coverage for less money. Mr Bowen who is in the insurance business is a resident of Westminster, Maryland

James Fulks requested the use of seven busses to be used this summer for transporting NYC worker He was assured that the busses would be available The Board would be compensated for the use of the busses.

Five old school busses and one school bus body were sold to Dean Jones for the sum of $500 These busses had been advertised for sale

The Board was informed that the federal government would allow $1500 for an audit of the Board's books at the end of this fiscal year The Board had requested an audit at this time

The Board approved the Executive-Secretary's request that a gasoline tank be installed at the School Bus garage in Jonesville From this tank gas will be dispensed for school busses and other county vehicle for this immediate area It was explained that other tanks would be installed over the county during the summer months

The gas will be furnished by Jonesville Oil Co the low bidder with a bid of 15 cents per gallon on regular gas

The Board instructed the Superintendent to notify title one teachers that they would be hired, providing funds are available and the school programs are approved

Glen M Williams of Jonesville, appeared before the board in opposition to the hiring of Charles Cox as Director of ESEA programs in Lee County

MR. AND MRS. DOUGLAS MARCE TERRY

Miss Fish and Mr. Terry Wed

A wedding ceremony uniting Dolores Mae Fish and Douglas Marce Terry in marriage was solemnized May 1st at 7 o'clock in United Methodist Church, Willoughby. Rev. Schriver pastor performed the double ring ceremony. The ceremony was in full candlelight

The bride is the daughter of Mr. and Mrs Dale D. Fish, 38282 Dolores Dr., Eastlake. The bridegroom is the son of the late Hilley M Terry and Mrs Dorothy L. Terry of Jonesville, Virginia.

The bride was given in marriage by her father before an altar decorated with white carnations and gladioli with green ferns. Mrs. Peter Schmidt was at the organ.

The date of the wedding was special, being the groom's birthday

The bride wore a full length lace gown. The neckline being scalloped, long sleeves, and a veil shaped skirt. A ruffled lace full length train was attached. She wore a fingertip veil. The head piece was a cluster of white roses and pitais edged with aurara crystals and pearls The bride chose a pearl pendant as her only jewelry which was given to her by her parents The brides bouquet were of white carnations centered with red roses.

The maid of honor was Linda Sue Fish sister of the bride. She wore a pastel green chiffon floor length gown, with short accordian pleated sleeves. Her matching head piece was trimmed with pearls. She carried a cascade of pink and white carnations with ivy. Bridesmaids were Colleen Everett and Jackie Wisnewski They wore gowns of blue chiffon with matching head pieces. They also carried cascade of pink and white carnations.

Gary Bennett Terry, brother of the groom served as best man Ushers were Gene Fish, brother and of the bride, and Joe Ranson

A reception was held immediately after the ceremony in the Willable Shore Club a sit down dinner was served and dancing was enjoyed

After the reception the couple left for a weeks honeymoon trip through the Great Smokies The bride chose a navy blue suit with white accessories as her going away outfit

The bride is a graduate of South High School The bridegroom is a graduate of Jonesville High School

The bride is employed at "Lois Beauty Salon," Lake Shore The bridegroom is employed at Service Stamping Prior to the wedding he spent two years in service

Their new home address is 7559 Mentor Ave., Mentor Park Gardens apartment 404, Mentor, Ohio

Lorna and Jason Smith

Jason Alan celebrated his second birthday on April 5. Lorna Anne celebrated her fourth birthday on May 4. They are the children of Mr. and Mrs. Loren Smith (the former Deleana White) of Indianapolis, Indiana.

The grandparents are Mr and Mrs. T. B. White and Mr and Mrs. Rando Smith, Sr., all of Pennington Gap, and the maternal great grandparent is Mrs B. G. Huff, also of Pennington Gap.

WSG Met June 2

The Wesleyan Service Guild met at the home of Mrs. John Laningham, June 2. The Rev. J A. Shugart gave a most interesting talk on "Signs and Guidelines"

The members enjoyed a delicious meal prepared by the hostess and the co-hostess Mrs J A Shugart

Rev Sam Bratton was a guest at the meeting.

The Guild will meet with Mrs. Wade Parsons for the July meeting.

DISTRICT GOVERNOR AT BARBEQUE Jim Bowdoin District Governor, Mrs Bowdoin and their two daughters were guests at the Lions Club barbeque held last Thursday evening at Leeman Field Mr and Mrs Bowdoin are shown here with John Laningham, International Counselor

Glen Robert Jr and wife entertained Lions at barbeque witch mountain b r ds

Ewing Equipment Company
Ewing, Va.
For John Deere
Lawn and Garden Tractors

PENNINGTON PHARMACY
Pennington Gap, Va.

NOTICE
Painting
Carpentry
Insulating
Paneling
Roofing Of All Kinds
Aluminum Siding
Storm Doors and Windows
Free Estimates
TED FRY
Phone 546-1533
Pennington Gap

Custom Made Drapes
Quality Carpeting

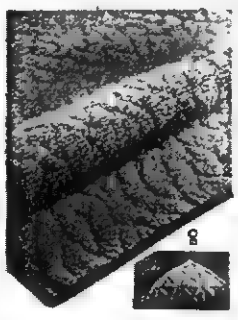

CALL US FOR FREE ESTIMATES ON DRAPES AND CARPETS
THE FARM STORE
"Everything For The Farm And Home"
Jonesville, Va.
Phone 346-1441

Lee-Ford, Inc.
"We Service What We Sell"

Enjoy Your Vacation - - Yes, We Hope You Have A Wonderful Time On Your Summer Vacation

We Know It Will Be A Good One If You Are Driving A New Ford.

If You Already Have A New Ford, Bring It In and Let Us Check It Over Before You Take Your Vacation

If You Don't Own A New Ford, Come Visit With Us and Let Us Show You How Easy It Is To Own One and How Much Fun It Is To Drive One

Comfort, Economy, Power - - We Can Tell You About These Ford Features But You Will Just Have To Find Out For Yourself How Much Added Pleasure A Ford Will Give You

As For Used Cars, Look For Yourself. We Have Been Making Lots Of Deals and We Have The Good Ones On Our Lot

While You Have Plenty Of Time. Make Your Selection - - Make Us An Offer We Know We Can Trade With You

68 Plymouth Road Runner, 2-Door, 4-In-Floor, Low Mileage, One Local Owner.

61 GMC, 2-Ton Truck, V-8, Dump Bed.

66 Ford ½ Ton, Rancheror Pickup Truck, 289, V-8, Standard Shift, Approximately 17,000 Actual Miles, Locally Owned By John Seals, Rose Hill, Va. Solid Red, Like New.

65 Falcon, 2-Door, 6 Cylinder, Standard Shift, Locally Owned By Jr. Stewart.

67 Chevy II Nova, Station Wagon, 4-Door, 6 Cylinder, Approximately 20,000 Actual Miles, Clean Like New.

58 Thunderbird, Special $200.00.

67 Mercury Cyclone, 2-Door Hardtop, V-8, Cruisomatic, Clean.

65 Chevrolet 2-Door, 6 Cylinder, Automatic, White With Black Interior.

67 Falcon Futura, 4-Door, 6 Cylinder, Straight Drive, A Clean, Economical Car.

63 Chevrolet Impala, 4-Door, V-8, Automatic, Blue Inside and Out.

67 Mustang, V-8, Automatic, Bucket Seats, Console, Good Rubber, Bronze Finish.

66 Olds F-85, 2-Door, 6 Cylinder, Straight Drive, Clean, Like New.

65 Ford Galaxie, 2-Door Hardtop, V-8, Cruisomatic, Bucket Seats, Console.

65 Ford Galaxie, 4-Door, V-8, Cruisomatic, A Clean One.

64 Ford Fairlane, 2-Door Hardtop, Maroon, V-8, Stick-In-Floor.

64 Ford Country Sedan Station Wagon, 4-Door, V-8, Cruisomatic.

We Have All Types - Models of Trucks Here Are A Few

65 Ford 350 One Ton Truck, 6 Cylinder, Cattle Racks, Good Rubber.

65 Jeep, 4-Wheel Drive, Metal Top, Clean Inside and Out.

2 - 67 Ford Pickups, 6 Cylinder, 300 Cu. In. 170 HP Motors.

65 Ford Pickup, 6 Cylinder, 170 H.P. Motor, White Finish.

63 Ford Pickup, 4-Speed Transmission, 6 Cylinder, Red Finish.

LEE-FORD, INC.
Dealer License No. 1548
PENNINGTON GAP, VA.

DEATHS

WILBURN T. HAMPTON

Wilburn T. Hampton, 58 of Crownsville, Md., (formerly of Rose Hill) died at Crownsville, Md., Sunday, May 25 after a brief illness.

Surviving are his wife, Mrs. Nola Anna Hampton, Crownsville, Md.; three daughters, Mrs. Maurine Wolfe, Ewing, Mrs. Freeda Taylor, Marriette, Ga., Mrs. Beluice Dean, Annopolis, Md.; one sister, Mrs. Eliza Taylor, Detroit, Mich.; 11 grandchildren; and three great-grandchildren.

Funeral services were held at the Wolfenbarger Chapel Friday, May 30 with the Rev. Tip Parkey officiating. Burial was in VanHuss Grove Cemetery, Rose Hill. Davidson Funeral Home was in charge of arrangements.

IN MEMORIAM

In loving memory of Elzie Cooper, who passed away June 1, 1967. Sadly missed by all.

Wife and Children

PENNINGTON GAP

Mr. and Mrs. Robert Chumley made a business trip, to Bristol last Wednesday.

Bob Rhea from Louisville, Ky., visited his parents, Mr. and Mrs. Chauncy Rhea over the weekend.

Mr. and Mrs. Delmer C. Provence and Ruth L. Provence visited their aunt, Mrs. J. S. Creech at Loyall, Ky., Friday.

Mr. and Mrs. Ralph Huff and baby daughter from Kokomo, Ind., have been visiting Mr. Huffs parents, Mr. and Mrs. Jerry Huff.

Mrs. Dan Shackleford is a patient in Lee General Hospital.

Mrs. Charles Pope and her mother, Mrs. Minnie Tomlinson were visiting Mr. and Mrs. Terry Pope in Norton Thursday.

Mrs. J. E. (Mattie) Jessee continues ill in Lee General Hospital.

Mr. and Mrs. Jimmy Tomlinson and Kim of Morristown spent the weekend with home folks and attended church at the First Baptist Church on Sunday morning.

Mr. and Mrs. H. C. Grabeel visited with Mrs. Ora Grabeel Thursday. Mrs. Grabeel has just recently moved into her new home at Jonesville.

Mr. and Mrs. Delmer C. Provence were dinner guests of Mr. and Mrs. M. B. Fleenor Sunday

Mr. and Mrs. John Troy of Welch, W. Va., were luncheon guests of Mr. and Mrs. Murphy King last Monday. They also visited with Mr. and Mrs. H. C. Grabeel in the afternoon.

Miss Sudie Loyd who has been at the Rest Haven Nursing Home in Coeburn for the past few months is now a patient in Lee General Hospital.

Mrs. Bill (Evelyn) McFarland continues ill and confined to her home at this time.

Jonesville Building Supply

Check Our Prices On All Your Building Needs

Electric Water Heaters
Complete Bath Units
Sump Pumps
Black and Decker Hand Tools

Free Delivery

Jonesville Building Supply

Phone 346-1033 Jonesville, Va.

Attention All School Teachers - -

All Teachers and School Board Employees That Are Interested In Taking Advantage Of The Proposal Made By Me To The School Board and Its Employees and Published In This Edition Of This Paper Please Write Me Stating Birth Date and Dependent Status.

This Information Will Permit Me To Install A True Group Hospital and Surgical Insurance Plan That Will Provide Far More and Greater Benefits For Every Employee Of The Lee County School Board With Less Cost Than Any Plan Now Held By Any School Teacher or School Board Employee. All Information Will Be Held Strictly Confidential. All Teachers That Are Not Interested Advise Me Also and State Why, Please

LEONARD DAV BOWEN
100 HOOK ROAD
WESTMINISTER, MARYLAND

MEETS HIGHEST STANDARDS

It is our constant aim and effort to deserve the continued confidence of those families we have served. We assure those who choose Sturgill Service for the first time, that ours meets the highest standards, and suits the most discriminating tastes.

Completely Air Conditioned
For Your Comfort

TELEPHONE 546-1131

JONESVILLE

Prentiss Walton formerly of Jonesville is a patient in Veterans Hospital in Memphis.

Miss Gene Grabeel of Washington, D. C., spent several days during the weekend with her parents, Mr. and Mrs. C. L. Grabeel.

Miss Kathleen Bales of Richmond, Ky., spent a few days last week with her niece, Mrs. Carden Davidson.

Mrs. Thelma Monette, Gregory Allen and Lisa Marie of Virginia Beach, are spending two weeks with her parents, Mr. and Mrs. Lewis Collins and family.

Mr. and Mrs. Jim Newman of Oxen Hill, Md., spent the holiday weekend with their parents, Mr. and Mrs. Burley Newman and Mr. and Mrs. Pettus Stapleton and family.

Mr. and Mrs. Billy Greer and family of Dayton spent the holiday weekend with their parents, Mr. and Mrs. Arthur Poteet and Mrs. Ola Greer.

Mr. and Mrs. Glen Wells and children of Louisville spent the holidays with their parents, Mr. and Mrs. Ernest Wells and Mr. and Mrs. Carl Kirk.

Mrs. Sue Hobbs and son, Perry of Kingsport spent the weekend with Mr. and Mrs. Bob Orr.

Mr. and Mrs. Elmer Cox of Pheonix, Arizona are spending two weeks with Mr. and Mrs. Frank Oxford, other relatives and friends.

Mrs. Opal Rees and Mrs. Gladys Walker of Noblesville spent the holiday weekend with Mr. and Mrs. Al Roberts and Mrs. Hattie Moore. They visited briefly with Mr. and Mrs. Clyde Williams and Mr. and Mrs. Woodrow Williams in Big Stone Gap Saturday, also other relatives in Jonesville.

Miss Mary Lee Garrett of Johnson City spent the weekend with her parents, the Joe Garretts.

Mrs. Olin Seabolt of Knoxville was overnight guest of Mr. and Mrs. Henry Hyden, Friday.

Mr. and Mrs. Ralph McConnell of Huntington, W. Va., spent the holiday weekend with his parents, Mr. and Mrs. Lee McConnell.

Troop 382 To Have Court Of Honor Friday

Boy Scout Troop 382 of Pennington Gap, will hold a Court of Honor on Friday evening at 7:30 in the fellowship hall of the First United Methodist Church.

At this time Wilderness Road Trail medals will be awarded to those hiking this trail. Merit badges and other awards will be made.

The public is cordially invited to attend.

ROSE HILL

Mrs. J. E. Owens is spending a few days in Harlan visiting relatives.

The UMU of Hardys Creek Church met with Mrs J. W Marcum Thursday

Mr. and Mrs. H. C. Haley, Mr. and Mrs. Curtis Lawson, Mr. and Mrs. Grover Neal, Mr and Mrs. Philip Odell, Mr. and Mrs. F. B. Turner attended the annual steak cook out at Cumberland Bowl Park, Jonesville, sponsored by Lee County Community Action.

The sports banquet of Rose Hill Elementary School was held May 20.

Mr. and Mrs. Marion Howard and infant son, Christopher Cincinnati, are visiting relatives this weekend.

Thomas Walker sports banquet was at Little Tunnel Inn May 30.

Fred Stickley and Mrs. Mary Stickley attended the District O retired teachers pary given at Jonesville High School Thursday evening honoring the retiring superintendent, John Richmond and retiring teachers.

ORDER OF PUBLICATION

VIRGINIA:

In the Clerk's Office of the Circuit Court of Lee County, State Highway Commissioner of Virginia, Plaintiff.

V. Order of Publication

Juanita Delph Fleenor, and James Fleenor, her husband, 144 Vandergrift Drive, Dayton, Ohio; Roger P. Delph, Jr., 144 Vandergrift Drive, Dayton, Ohio; David A. Delph, 144 Vandergrift Drive, Dayton Ohio; Tymothy Delph, 144 Vandergrift Drive, Dayton, Ohio; Ruby Mae Rogers, and John Rogers, her husband, 8 - Colin Kelly Drive, Dayton, Ohio; Carolyn R. Yose and Kenny Yose, her husband, Rt. 1, Duffield, Virginia, Defendants.

In this suit it is the object of the State Highway Commissioner of Virginia to acquire by condemnation, for his uses and purposes in construction, reconstruction, alteration, repair and maintenance of the roads embraced in the public highway, a fee simple title to a certain strip or parcel of land situate in the Yokum Station Magisterial District, in Lee County, Virginia, containing 0.71 acres more or less, and whch parcel of land is fully described in a petition and exhibits filed therewith, filed in the Clerk's Office of Lee County Circuit Court of Lee County, Virginia, on the 3rd day of June, 1968.

And it appearing by affidavit filed according to law, that Juanita Delph Fleenor, and James Fleenor her husband; Roger P. Delph, Jr., David A. Delph, Tymothy Delph, Ruby May Rogers and John Rogers, her husband; and Carolyn R. Yose and Kenny Yose, her husband, defendants in the above stylec cause, are not residents of this State, it is ordered that they be, and they are hereby notified of the intention of the State Highway Commissioner of Virginia, that he will on the 24th day of June, 1969, at the hour of 9:30 a. m. or as soon thereafter as they may be heard, apply to the Honorable Joseph N. Cridlin, Judge of the Circuit Court of Lee County, Virginia, at his office in the town of Jonesville, Virginia, for the appointment of Commissioners to ascertain what will be a just compensation for the land and other property of the defendants proposed to be taken and condemed for the use of the State Highway Commissioner, and to award the damages, if any, resulting to the adjacent and other property of the owners and tenants, or to the property of any other person beyond the peculiar benefits that will accrue to such properties, from the construction and operation of the highway proposed to be constructed and maintained through said lands; and the ownership, location and description of said land proposed to be taken, the particulars of construction and operation proposed, the interest, right and property to be affected, fully appears by reference to said petition and exhibits filed as aforesaid.

It is further ordered that Juanita Delph Fleenor; and James her husband, Roger P. Delph, Jr., David A. Delph! Tymothy Delph; Ruby May Rogers and John Rogers, her husband, and Carolyn R. Yose and Kenny Yose, her husband, appear within ten days after due publication of this order in the Clerk's Office of the Circuit Court of Lee County, as well as at the time, date and place above set forth before the said Judge of the said Court, and do what may be necessary to protect their interests.

It is further ordered that this order and notice be published once a week for two successive weeks in the Powell Valley News, a newspaper published in Lee County, Virginia; and that a copy of this order be posted at the front door of the Courthouse of Lee County, forthwith, and that a copy hereof be mailed to said non-residents to the post office addresses shown in said affidavit

This the 3rd day of June, 1969

s Arthur T Burchette, Clerk

Wm C. Fugate, Attorney
Jonesville Virginia

VIRGINIA, LEE COUNTY, TO-WIT:

I, Arthur T. Burchette, Clerk of and for the Circuit Court of Lee County do hereby certify that the foregoing is a true copy of Order of Publication as filed in this office.

Given under my hand and the seal of this office this the 3rd day of June 1969

Teste: Arthur T. Burchette, Clerk

By Claudia G. Lee, Deputy Clerk

Adv No 23-4t.

Evarts High Losing 'Backbone Of School'

When Evarts High School opens its doors this fall one desk that has been occupied by one woman for the past 31 years will be vacant.

Mrs. Kathleen Carter has reached the retirement age with regrets. She will leave this week for her Virginia home where she will spend leisure time on a 130-acre farm.

Nestled in the valley not far from the Powell River, the farm includes 30 head of cattle and plenty of tobacco beds. It is not particularly enticing to Mrs. Carter.

"I' not really looking forward to it," she said.

For most people it would be the "life of Riley" but not for the school teacher who has gone about her routine duties day in and day out. First thing in the mornings she unlocks the safe at the school, checks the absentee list and, from that moment on, she flits about here and there, seeing that everything runs smoothly.

"I'll probably say, "Be quiet students," in my sleep," she said.

Mrs. Carter is so much a part of Evarts High School that the two are synonymous. She came to Evarts to teach English when the school opened. Since that time she has seen more than 3,000 students receive diplomas.

A native of Virginia, she attended Martha Washington College in Abingdon, Va., and also did graduate work at the University of Kentucky.

She was married to Washington Smith Carter in 1922. She has two children, Mary Helen who lives in Washington, D. C., and Robert Edwin in Dayton, Ohio.

Mrs. Carter taught school in Flatwoods, Va., and Cedar Hill for six years which lengthens her teaching career to 37 years.

To students and teachers alike, she has become a symbol of stability, dignity and discipline. Doyle Troutman, coach and teacher, said, "I have never seen a more dedicated person . . . she certainly will be missed."

After teaching a few years she became assistant principal and has worked with many school heads down through the years. Reminiscing, Mrs. Carter remarked that the enrollment of the school has remained fairly steady.

"When the school opened 31 years ago, we had 25 teachers and some 1,800 students in the whole stystem," she said. Today there are some 1400 students and 60 teachers but Red Bud, Kildav and other communities are not now included, she pointed out.

Punishing children is not one of her strong traits. "I talk first and if that isn't successful, I try standing them in the hall," she said. A paddling is the last resort, she added.

Her associates will miss her guilding hand. To Mrs. Gerald Swim she is a "real inspiration . . . she is some one to lean upon and one who has helped me in so many ways.

If it were not mandatory that she retire, she could serve the school several more years. Her health is good and her energy abounds.

Supt. James A Cawood pointed out that she has been an asset to the whole Clover Fork area and a "most cooperative person."

"Basically she is the backbone of the school and a symbol of authority" Mrs Garrett Gross stated Mrs Gross was one of Mrs Carter's students who became a member of the faculty.

A statement once read by the educator impressed her so much she has repeated it many times It is "I shall pass through this world, but once, and any good, therefore, that I can do or any kindness that I can show to any human being let me do it now. Let me not defer nor neglect it, for I shall not pass this way again."

Dedicated school people like Mrs. Carter are gems. They are stern but sentimental and forgiving. She has given the best years of her life to teaching youngsters. Surely hundreds of people will remember her as a great asset to the teaching profession.

PENNINGTON MAN MAKES UC DEAN'S LIST

Dwight A. Peirce, Pennington Gap has made the deans list for the winter quarter at the University of Cincinnati, according to an announcement by the president.

He is the son of Mr. and Mrs. D. A. Peirce.

Classified Ads

See other classifieds On Page Three

FOR SALE — Six metal venetian blinds - like new - will sell cheap Call 346-1908.
Adv No 23-1t nc

McClure's Chapel

Mrs. Grant Osborne visited Mrs. Hobert Jerrell Saturday.

Jim Shackleford and John were in Rose Hill Saturday afternoon.

Mrs. J. P. Speak was in Pennington Gap Saturday.

Mr. and Mrs. Hedley Thompson had supper with Mr. and Mrs. Hoye Osborne, Sue and Bobby Saturday night.

R. H. Lamb was in Jonesville last week.

Ewing Equipment Company
Ewing, Va.
For John Deere
Wire Rope For Logging

PENNINGTON PHARMACY'S

Sizzlin' Summer Sale

Continues Through

Saturday, June 7

Check Our Big Bargains

and

Register For Free Prize

CONGRATULATIONS - - - - - -

From These Stores To The Winners Of The Prizes Given Away During The Memorial Day Sale —

Merle Edwards, Duffield, Va.
Winner of Solid State Transistor Radio
From
CAMPBELL'S DEPT. STORE

Mrs. John Rhea, Pennington Gap
Winner of Automatic G.E. Electric Oven
From
CUMA'S

Mrs. Ray Mosley, Pennington Gap
Winner of Swinger Camera
From
THE DRUG SHOP

Mrs. Don Carter, Pennington Gap
Winner of $25.00 Gift Certificate
From
GIBSON'S

Mrs. Harold Cooper, Pennington Gap
Winner of $10.00 Gift Certificate
Mike Olinger, Pennington Gap
Winner of $5.00 Gift Certificate
Paulette Williams, Pennington Gap
Winner of $5.00 Gift Certificate
From
MAY AND CO.

Brenda Harvel, Jonesville
Winner of Portable Play Tape
From
NOVELTY CLOTHING COMPANY

PENNINGTON AUTO SALES

CLYDE B. EDWARDS FORD GARRETT
Phone 546-2341 East Pennington Gap
Dealer License No. 1322

CLEAN USED CARS

69 Chevrolet Pickup, V-8, Automatic, Custom Cab, and Many Other Goodies, Going At A Bargain.
66 Mustang, V-8, Straight Drive, Black With Yellow Interior.
65 Chevrolet Super Sport 2-Door Hardtop, Bucket Seats, Automatic Shift, A Nice, Light Blue Finish.
64 Chevrolet Impala, 2-Door Hardtop, V-8 Straight Drive, Maroon With Black Interior.
64 Chevelle Malibu, 2-Door Hardtop, V-8, Automatic, White With Blue Interior.
64 Corvair Monza, 4-In-Floor, Red With Red Interior.
63 Pontiac Star Chief, 4-Door, Solid White With Blue Interior.
63 Chevrolet Impala, Super Sport, 2-Door Hardtop, 4-In-Floor, 327 Motor, Blue With Blue Interior.
63 Chevrolet Impala, 2-Door Hardtop, 283 Motor, Automatic Transmission, Green With Green Vinyl Top, One Of The Sharpest You'll Find
63 Oldsmobile 88, 2-Door Hardtop, Blue With Blue Interior.
63 Ford Galaxie 500, 4-Door, V-8, Automatic Shift, Black With Red Interior.
61 Ford, 4-Door, Six Cylinder, Automatic.
61 Chevrolet, 6 Cylinder, Straight Drive.
60 Plymouth Fury, 2-Door Hardtop, V-8, Automatic Shift, Blue With Blue Interior.
60 Chevrolet Impala, 2-Door Hardtop, V-8, Automatic Shift, White With Red Interior.
59 Ford V-8, Straight Drive With Overdrive.
59 Chevrolet, 4-Door Hardtop.
59 Chevrolet 9 Passenger, Station Wagon, 4-Door, V-8, Automatic. 58 Ford Pickup, V-8.
57 Chevrolet, V-8, Real Nice For The Model.

ROLLER MOTOR CO.

PHONE 546-1131 DEALER LICENSE NO. 978 PENNINGTON GAP

PLYMOUTHS

68 Sport Satellite, 2-Door Hardtop, Automatic Transmission, Power Steering, Small 8 Cylinder Motor, Vinyl Roof, Bucket Seats, Console, Stereo, A-1 Rubber, 19,000 Actual Miles, Locally Owned, One Of Cleanest Used Cars In The Country.
62 Valiant 4-Door Wagon, 6 Cylinder, Straight Drive, One Owner, Clean, $595.00.
68 Fury III, 4-Door Sedan, 25,000 Actual Miles, Automatic, Power Steering, Power Brakes.
64 Valiant Convertible, Automatic Shift, Small Motor, Clean Throughout.
63 Plymouth 4-Door, V-8, New Paint, Low Mileage, Clean As A Pin, Owned By Dr. Hines Of Jonesville.

PONTIACS

63 Catalina 2-Door Sedan, Automatic Transmission, Locally Owned, $895.00.
63 Star Chief, 2-Door, $895.00.

OLDSMOBILE

65 F-85, 2-Door Sedan, V-6, Straight Drive, One Owner and Clean, $995.00.
63 Super 88, 4-Door Hardtop, V-8, Automatic, Power and Air, $795.00.
62 F-85, 2-Door, Convertible, Clean, Automatic Transmission, Bucket Seats, $595.00.

FORDS

67 Ford Fairlane, 4-Door Sedan, Good Rubber, Small V-8, Power Steering, Right In Each and Every Way, Locally Owned.
66 Ford Falcon 2-Door, 6 Cylinder, Straight Shift, $1295.
64 Custom, 4-Door Sedan, Small V-8, Straight Drive, $995.00.
63 Galaxie, 4-Door Sedan, V-8, Automatic Transmission, Locally Owned, $895.00.
63 Fairlane, 4-Door Sedan, V-8, Automatic, Locally Owned, $795.00.
62 Galaxie, 2-Door Sedan, V-8, Automatic Transmission, $695.00.
53 Chevrolet 2-Ton Truck With Dump Bed, Only $295.00.
65 Chevrolet Pickup.
62 Jeep, 4-Wheel Drive, Custom Top, Clean, Only $1195.
53 Jeep, 4-Wheel Drive, Metal Top, Blue Finish, Good Condition, $895.
63 Dodge Pickup, Long Wheel Base, New Paint, V-8 Motor, Ready To Go.

INTERNATIONAL

65 1 HC, ½ Ton, Pickup, Good Rubber, 6 Cylinder, $1395.00.
67 20 Ft. Layton Self Contained Camper, $2795.00.
69 Harley Davidson, Fully Equipped, $2695.00.
66 BSA Motorcycle, Only 4,000 Miles, $295.00.
66 Sears Motorcycle 250 CC, Locally Owned, Like New.

Ewing Equipment Company
Ewing, Va.
For John Deere Logging Equipment

MUFFLER EXHAUSTED?

GET A NEW

INTERNATIONAL PARTS CORP.

GUARANTEED MUFFLER

Gibson's Tire Service
PENNINGTON GAP

Presley Texaco Service
FLATWOODS

Downtown Shell
PENNINGTON GAP

PENNINGTON GAP

Week of May 29

Mr. and Mrs. Jack Hughes from Noblesville, Ind., visited over the weekend with Mr Hughes mother, Mrs. S. F. Hughes.

Mrs. W. E. Woodard and Rev. Estes Cornette from Bond, Ky., were dinner guests Saturday of Mrs. Woodards daughter, Miss Mae Woodard and Mrs. S. F. Hughes.

Mr. and Mrs. L. C. Clawson and Mr. and Mrs. Delmer Lynn Provence were in Knoxville on Sunday.

Mr. and Mrs. Bob Garrison (nee Ann Pennington) and three sons, Randy, David and John of El Paso, Texas have been visiting Mrs. Garrison's parents, Mr. and Mrs. Toots Pennington, also Mrs. Garrison's sister and family, Mr. and Mrs. Robert (Bob) Mullins and Renee. Mr Garrison has just accepted a position with TVA at Greenville, Ky., where they are now residing.

Mrs. J. Montague Anderson is now back at her home here after having been hopitalized for some time in Durham, N. C

Mr. and Mrs. Wade Garrison and two sons and Mrs. Delmer C. Provence visited the "Rest-Haven" Nursing Home at Coeburn Sunday afternoon

Mr. and Mrs. White Marcum of Rose Hill visited Sunday with Mrs. Marcums brother, and family, Mr. and Mrs. H. C. Grabeel and Walter.

The adult Training Union classes of the First Baptist Church had their regular monthly "supper" at the church on Monday night.

There were twenty - three members present and the food and fellowship pas enjoyed by all attending.

Miss Maude Forester of Loyall, Ky., and her niece, Miss Jeanie Spice of New York are spending a few days this week with Mr. and Mrs. Delmer C. Provence.

Mr. and Mrs. Loren Smith and children of Indianapolis, Ind., have been on vacation visiting relatives in Dallas, Texas and Birgimingham, Ala., for a week.

Mrs. Lawrence Carter entertained a group of friends in her lovely summer house Thursday evening honoring her brother and sister-in-law, Mr. and Mrs. Harold Young from Los Angeles, California. They were returning from a Carribean cruise. Harold is a native of Dryden and the occasion was more of a home coming of old friends.

The guest list included Harold and wife, Anne, Lucile and Bernice Orr, Josephine Wolf, Mary Virginia Flanary, Mrs. Fannie Hatcher, Golden Bondurank, Hattie Graham, Stuart Brown, and Mr. Campbell Edmonds.

The evening was most enjoyable with hours of eating and reminiscenting.

Mrs. Ida Barr and Mrs. Cora Creech visited over the weekend with Mr. and Mrs. M. M. Lewis and daughter, Robin at Saltville, Va. On Friday evening, they attended Robins first piano recital at Rich Valley High School. On Sunday, Mrs. Barr and Mrs Creech (upon ther return home) visited in the home of Mr. and Mrs. Jimmy Lewis and son, Jay in Lebanon, Va., enjoying the noon day meal with them.

New Gobbler Kill Record set for Spring

The Virginia 1969 gobbler kill of 1,373 has exceeded last year's by a dozen birds establishing a new record, reports Game Commission Game Management Field Coordinator C. H. Shaffer. Wythe County claimed the highest total kill witch 62 gobblers bagged. Other counties with large kills were Augusta with 56, Prince William with 54, Fauquier with 51, Dinwiddie with 48, Bath with 44 and Bland with 43. Most southwest, central and Northern Virginia counties yielded good numbers of gobblers.

Flowers SAY IT FOR YOU

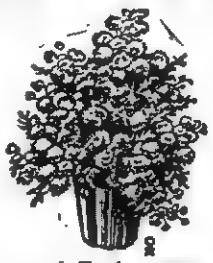

Leon and Hazel Newman, Managers
Phone 546-2571
Day or Night
Norton Floral Of Lee Co., Inc.
Pennington Gap, Va.

Fresh from Pet Dairyland

Pet Fresh Milk . . . tested 23 times for quality.
Pour the one you're sure of.

NEED A WATER WELL?

---Call---

Welch Brothers
Tazewell, Tennessee
Area Code 615-626-5302

This Family Got Cash Bonuses

So Can You!

This family got $6.00 per kw for installing resistance-type electric heat and $25 per ton for putting in central electric air conditioning! Or, they could have gotten $50.00 per ton for a heat pump.

Since their home met Gold Medallion standards, they also received an electric patio grill. And, they got a post lantern in addition, since installations were made before September 1.

All residential and commercial members of Powell Valley EC are eligible for these bonuses. Just call our office for more information! Telephone No. 346-1252.

Powell Valley Electric Coop.

FREE $100.00 FREE $100.00

The Jerry and Suzanne Brittain Subdivision

PUBLIC AUCTION

150 Beautiful Lots 150

Saturday, June 14 - 10:30 A. M.

Location: Adjoining The Town Of Rose Hill, Va., Fronting On Highway 58 Just A Short Distance From Cumberland Gap and Middlesboro, Ky.

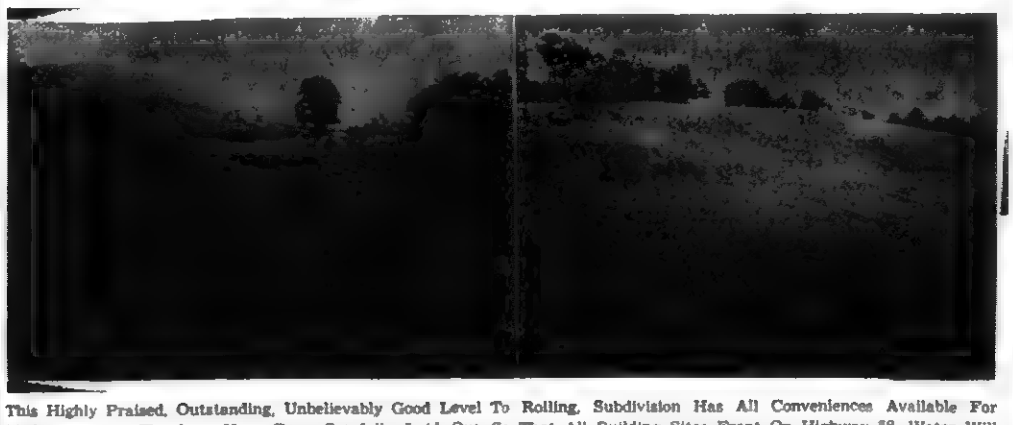

This Highly Praised, Outstanding, Unbelievably Good Level To Rolling, Subdivision Has All Conveniences Available For Modern Living. The Lots Have Been Carefully Laid Out So That All Building Sites Front On Highway 58. Water Will Be Furnished By A Public Water Authority. These Are Not Just Ordinary Lots, But Some Of The Most Desirable Ever To Be Found Anywhere. You May Look, Hunt, and Search, But It Will Be Hard To Find A Handier, Neater, Quieter Place To Build That Dream House Of Your Choice and Specifications

This Sale Offers Many Opportunities For Prospective New Home Owners, Builders and Real Estate Investors.

$100.00 Given Away Free $100.00

Very Easy Terms General Warranty Deed Lunch By Local Group

Sale Conducted For Owners, Mr and Mrs Jerry Brittain

By Lee County's Oldest Established Real Estate Company

Lee Auction Company, Inc.

Sales Manager
DANA R. WOLIVER
Phone 546-2146
Pennington Gap, Va.

(BUYERS AND SELLERS FRIEND)
Office Phone Pennington Gap 703-546-2067
(Your Business Appreciated)

Associate Broker
DENVER R. BROWNING
Phone 346-1333
Jonesville, Va.

EVERY DAY IS DOLLAR DAY AT DOLLAR GENERAL STORES—EVERY DAY IS DOLLAR DAY AT DOLLAR GENERAL STORES EVERY DAY IS DOLLAR DAY AT DOLLAR GENERAL STOR

DOLLAR GENERAL STORES

GRAND OPENING

FRIDAY, JUNE 6th — 9:00 A. M.

MORGAN AVENUE PENNINGTON GAP, VIRGINIA

LADIES'

PANTY HOSE

- All nylon stretch
- 400 needle - 15 denier
- Small, average and tall
- Irregular of $1.25 value

2 FOR $1

LADIES' AND GIRLS'

CANVAS SHOES

- First quality
- Infant, girls and ladies' sizes
- White, blue and blank

$1

INFANT SETS

- 2 and 3 piece sets.
- Winsome appliques and frothy laces

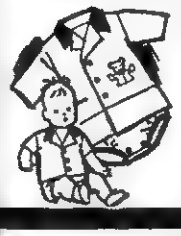

- 9 to 18 months.
- Machine washable
- Values beginning at $1.98

$1

LUXURY

BATH TOWELS

These large Turkish bath towels are slight irregulars of $1.00 to $1.50 values in stripes and solids. Extra Thick And Thirsty.

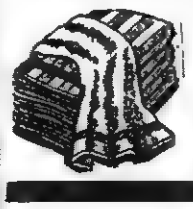

2 FOR $1

MEN'S

SWIM WEAR

- A famous manufacturer
- Many colors and styles to choose from
- Sizes S, M, L

Boy's - Sizes 8 to 18

2 for $3.00

$2

LADIES'

HANDBAGS

- Our Broad Selection of New Handbags Offer Style, Function and Variety.
- Straw and Vinyl in many shades of Brown, Beige, Red, Black and White.
- Values beginning at $2.98

$2

BOYS' & GIRLS'

BOXER SHORTS

- Boxer shorts in cotton twill, denim and seersucker
- Solids, stripes and fancy patterns
- Sizes 3 to 8

Value of 98¢

2 FOR $1

BOYS'

POLO SHIRTS

- Solids, stripes and fancy patterns
- Button Down, Plain Collars, Mock necks
- Sizes 3 to 8

98¢ Value

2 FOR $1

BIRDSEYE

DIAPERS

Soft, absorbent, easy to wash and fast drying. Pinked edges for baby's comfort and easy care.

8 FOR $1

WATER PITCHERS

- At this ridiculous price, what can you say

79¢ Value

GLASSES
4 for $1.00
TO
8 for $1.00

2 FOR $1

30 QUART

ICE CHEST

- With Heavy Metal Handle.
- Easy To Carry.

The Perfect Companion For Outings And Vacations.

$1

LADIES'

Gowns or Baby Dolls

- Cotton in colorful prints or cotton - polyester blends in solid shades
- Sizes M, L

Girls sizes 4 to 14

$1

LADIES' & GIRLS' SLEEVELESS

Blouses And Shells

- Smartly styled, casual fashions, tailored from quality fabrics

- Ladies' sizes 30 to 38
- Girls' sizes 7 to 14

$1

LADIES' & GIRLS'

JAMAICA SHORTS

- 100% cotton in slimming solid colors as well as some plaids
- Ladies' sizes 8 to 18
- Girls' sizes 7 to 14

Other ladies' jamaicas 2 for $3.00, $2.00, 2 for $5.00

$1

Managers Needed

In Our Fast-Growing Chain of Stores.

Excellent Advancement Opportunities

Apply At Your Local

Dollar General Store

MEN'S KNIT

Sport Shirts

- Cottons, Polyesters and Acrylics that require a minimum of care.
- Selection of mock turtles, V-necks and 3-button plack models.
- Solids and stripes

Sizes S, M, L, XL

2 FOR $3

EVERY DAY IS DOLLAR DAY AT DOLLAR GENERAL STORES—EVERY DAY IS DOLLAR DAY AT DOLLAR GENERAL STORES EVERY DAY IS DOLLAR DAY AT DOLLAR GENERAL STORE

OPEN SUNDAYS

FREE FREE FREE

DRAWING

$1,000 In Educational Material To Be Given Away Free To The Lucky Winners
No Purchase Necessary
Need Not Be Present To Win
Come In Register As Often As You Like
Encyclopedias - Dictionaries - Horizons Children's Classics - Science Library - Family Bible
Drawing To Be Held 8:00 P. M. - June 7th

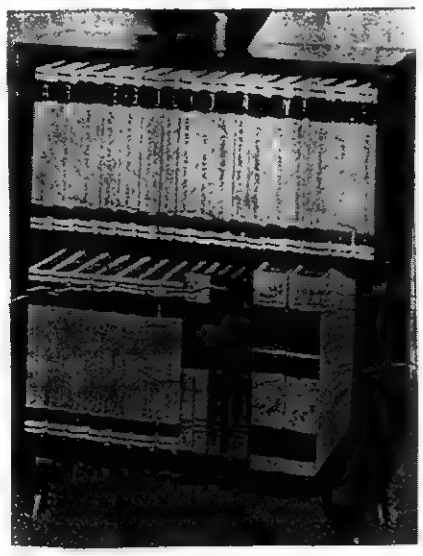

Fresh Pork — Lb.
PICNIC - - - - - - - - 39c

Armour's Canned — 5 Lb. Can
HAMS - - - - - - - - $4.99

Fresh Chicken — Lb.
BREASTS - - - - - - - 43c
LEGS - - - - - - - - - 39c

Miracle — Lb.
MARGARINE - - - 6 sticks 33c

Crisco — 3 Lb. Can
SHORTENING - - - - - - - - - 79c

Red Cross — Box
MACARONI or SPAGHETTI 10c

DelMonte — 6¼ Oz. Can
TUNA - - - - - - 3 for $1.00

Blue Band
MILK - - - - 6 tall cans 93c

Kelly's
VIENNA SAUSAGE - 5 cans $1.00

White Lily — 5 Lb. Bag
FLOUR - - - - - - - - 59c

White Star — 25 Lb. Bag
FLOUR - - - - - - - - $1.99

JFG — 1 Lb. Bag
COFFEE - - - - - - - - 69c

JFG — 2 Lb. Can
COFFEE - - - - - - - - $1.49

Hunt's — 300 Size
FRUIT COCKTAIL - - 4 for 89c

Stokely's — 2½ Size
PEACHES - - - 3 cans $1.00

Stokely's — 20 Oz. Bottle
CATSUP - - - - - 3 for $1.00

Pard
DOG FOOD - - - - 2 cans 27c

Large Head — 2 Heads
LETTUCE - - - - - - - 39c

Half Runner — 2 Lb.
BEANS - - - - - - - - - 39c

Fresh Yellow — 10 Ears
CORN - - - - - - - - - 59c

New White — 10 Lb.
POTATOES - - - - - - - 69c

4 Slice
TOASTER - - - - - - $14.95

2 Slice
TOASTER - - - - - - - $8.79

Boy's
HOUSE SLIPPERS - - - 98c

Men's Slip-On Or Lace
DECK SHOES - - - - $1.98

50 Ft. (10 Year Guarantee
GARDEN HOSE - - - - $3.98

CAS WALKER'S
VIRGINIA FOOD CENTER

Pennington Gap, Va.
Store Hours: Monday thru Thursday 9 A. M. - 7 P. M.
Fridays and Saturdays 9 A. M. - 9 P. M.

REBECCA ROBBINS

Miss Robbins Gets A.B. Degree From Randolph - Macon

Lynchburg, Va. — Miss Rebecca Anne Robbins, daughter of Dr. and Mrs. Millard H. Robbins of 811 Morgan Avenue, Pennington Gap, received the A.B. degree in commencement exercises today at Randolph-Macon Woman's College.

The speaker in the morning Baccalaureate Service was Dr. Harry E. Smith, Special Assistant to the Chancellor for Residential College Development at the University of North Carolina. R-MWC President William F. Quillian, Jr., conducted the afternoon graduation ceremony for the 182 members of the class of 1969.

Miss Robbins, a music major, has been a member of the R-M Glee Club, and was a recipient of the Marie N. Grisard Scholarship for excellence in instrumental music.

She is a graduate of Pennington High School.

Lovelady Chapter DAR Meets

The program for the regular May meeting of the Lovelady Chapter Daughters of the American Revolution was held recently in the sanctuary of First United Methodist Church, Pennington Gap.

The Devotional was presented by the Chaplain, Mrs. W. H. Creech. For her scripture reading Mrs. Creech selected the one hundred fiftieth Psalm. This was followed by the Lord's Prayer, in unison.

Following the singing of the National Anthem, Mrs. J. V. Graham led the group in the Pledge to the Flag and Mrs. Virginia Sullivan led the American's Creed.

A most delightful musical program - a "Post National Music Week" observance - consisting of instrumental selections from various compoers was presented by pupils from the class of Mrs. Creech. Participating in the program were Alvin and Jeffery Copeland, Cynthia and Sidney Fannon, Lisa Napier, Jennie Grigsby, Janet Kelly, Theodore Carson, Jr., Allen Culbertson, Susan Ely, Cathy Johnston, Patty Graham, Josephine Cridlin and Carmen Smith.

At the close of the program the hostesses, Miss Lyda Myers, Mrs Virginia Sullivan, Mrs. Palmer R. Ball and Mrs. Ruth S. Watkins, invited the group to Hotel Shelburne for refreshments

Prior to the serving of a delicious dessert plate a short business session was conducted with Mrs C. C. Newman, Regent, presiding. Mrs. Newman gave a short report on the 73rd State Convention that she, Miss Lyda Myers and Miss Sue Wygal attended at Roanoke in March A very interesting and enlighting report on the 78th Continental Congress held at Constitution Hall in Washington, D C th April was given by Mrs Birg Sergent Mrs Sergent served as a Page to the Congress

These Stores Give CR Green Stamps

Cas Walker's Virginia Food Center
Pennington Gap

Novelty Clothing Co. - Pennington Gap

Pennington Exse - Pennington Gap

Shop Here any day ..... and SAVE

THE DRUG SHOP

Phone 546-2766 — Pennington Gap, Va.

LISTERINE ANTISEPTIC KILLS GERMS
Keeps breath fresh for hours!

Reg $2.19 — Our Price
Listerine - - - - - - - - $1.67

Reg. $2.33 — Our Price
Kolantyl Gel - - - - - - - - - - $1.69

Reg. $1.59 — Our Price
Maalox - - - - - - - - - - - 99c

Reg. 69c — Our Price
Alka Seltzer - - - - - - - - 49c

Bayer 100's — Reg. 98c — Our Price
Aspirin - - - - - - - - - - - 71c

Liquid Or Tablets — Reg. $4.98 — Our Price
Geritol - - - - - - - - - $3.98

Preparation H — Reg. $1.59 — Our Price
Ointment and Suppository - - - $1.29

Save At
The Drug Shop

Jergens 14½ Oz. Reg. $1.59
Lotion - - - - $1.27

Right Guard — Reg. $1.49 — Our Price
Deodorant - - - - - $1.19

Vitalis — Reg. $1.73 — Our Price
Hair Tonic - - - - $1.37

Vaseline — Reg. $1.25 — Our Price
Hair Tonic - - - - - $1.01

Reg. $1.79 — Our Price
Lysol Spray - - - - $1.37

SAVE ON ONE-A-DAY® BRAND VITAMINS *plus* IRON
For the needs of women, older people and teens.

Save 65c — Reg. $3.29
One-A-Day - $2.64

Colgate With MFP — Reg. $1.05 — Our Price
Toothpaste - - - - - - - - - - 77c

Ultra Brite — Reg. 69c — Our Price
Toothpaste - - - - - - - - - - 57c

Gleem — Reg. $1.05 — Our Price
Toothpaste - - - - - - - - - - 77c

100 Mouthwash — Reg. $1.19 — Our Price
Colgate - - - - - - - - - - - 97c

Mouthwash — Reg. $1.49 — Our Price
Scope - - - - - - - - $1.17

NEW! CHERRY FLAVORED
CHOCKS
MULTIPLE VITAMINS
PLUS IRON
To meet a growing child's need for iron! Cherry flavored, chewable—contains all the vitamins a child normally needs to take plus vital iron.

60 TABLET BOTTLE

Reg. $2.49 — Our Price
Chocks - - - - - - - - - $1.97

Film

Color — Reg. 5.39 — Our Price
Polaroid - - - - - - - - - $4.61

Black and White — Reg. $2.85 — Our Price
Polaroid - - - - - - - - - $2.37

(Type 20) — Reg. $2.10 — Our Price
Swinger - - - - - - - - - $1.69

Color 12 Exp. — Reg. $1.40 — Our Price
No. 126 - - - - - - - - - $1.09

Color — Reg. $1.25 — Our Price
No. 127 - - - - - - - - - $1.07

Reg. $2.25 — Our Price
Flash Cubes - - - - - - - $1.69

Ag 1 — Reg. $1.80 — Our Price
Flash Bulbs - - - - - - - - $1.44

Shampoo - 17 Oz. — Reg. $1.10 — Our Price
Head and Shoulders 88c

Johnson and Johnson — Reg. $1.09 — Our Price
Baby Shampoo - - - 87c

Lilt — Reg. $2.29 — Our Price
Home Permanent - $1.84

Toni — Reg. $2.29 — Our Price
Home Permanent - $1.84

Shampoo and Hair Coloring — Reg. $1.75 — Our Price
Loving Care - - - - $1.41

-- HAIR SPRAYS --

Reg. $2.25 — Our Price
Adorn - - - - - - - $1.80

Reg. 87c — Our Price
Sudden Beauty - - - 70c

Reg. $1.49 — Our Price
White Rain - - - - - $1.20

VIRGINIA
JUN 13 1969
STATE LIBRARY

FATHER'S DAY JUNE 15th

POWELL VALLEY NEWS

"In the Heart of the Beautiful Cumberlands"

49 YEAR ★ NO. 24 | Pennington Gap, Lee County, Virginia, 24277 Thursday, June 12, 1969 | Eight Pages ★ Ten Cents

Cave Springs Recreation Area Dedication Friday, June 20

NEW JAYCEES PRESIDENT — James Rosenbaum accepts gavel and congratulations from Robert Mullins, outgoing president of the Lee Jaycees. New officers were installed last Friday evening

CHARLES EDWARD CALTON

Has Perfect Attendance record

Charles Edward Calton, Jr., son of Mr. and Mrs. Charles Calton, Sr., of Route 2, Pennington Gap has completed elementary school at Elk Knob with a perfect attendance record for all seven years.

He has attended Pennington Elementary, Ben Hur Elementary and completing his elementary education at Elk Knob.

Charles has played Pee-Wee football for the last four years. He will be attending Pennington High School in the fall.

For 35 Cents?

Where else in the world could you get a dinner of fried chicken, green beans, potato salad, deviled eggs, cole slaw, hot rolls and butter, coffe or tea for 35 cents?

That was the bill of fare at the Pennington Gap Chamber of Commerce meeting last Tuesday. The meeting lasted one hour.

Not one-half of the business people of Pennington Gap turned out. Another such meeting will be held second Tuesday in July, same time, same place.

WHAT WOULD IT TAKE TO BRING THEM OUT?

Jaycees To Sponsor Bingo Party Saturday

The public is cordially invited to a Bingo party in the Pennington Elementary auditorium on Saturday, June 14, at 7:30 p. m.

Big Bingo prizes, live music, free admission. The party is sponsored by the Lee Jaycees.

JUST FOR FUN

Doorman to man who just ran up to street corner: "Excuse me, sir but if you are the palefaced gentleman who looks like a lop-eared rabbit, I [redacted] to tell you that your wife got tired of waiting and took a taxi."

Revival At Church Of God Of Prophecy Begins June 15

The Rev. J. B. Yeary of Mentor, Ohio, will conduct a revival at the Church of God of Prophecy on Rt. 421, near Pennington Gap, beginning June 15, at 7:30 p. m.

There will be special singing nightly by the inspiring Prophetts and others.

The pastor Rev. Wm. F. Cress extends a cordial invitation to the public to attend these meetings.

Ninth District Democrats Meet June 14

Abingdon, June 7 — Southwest Virginia will have all the Democratic candidates for statewide office within its borders next weekend.

Final plans for a Ninth District "Campaign Special" Democratic Dinner here, Saturday, June 14th, have been announced by Tom B. Fugate, Chairman, Ninth District Democratic Committee.

Fugate said that each of the Democratic candidates in the July 15th Democratic Primary would address the Dinner.

Approximately 400 are expected for the occasion. Tickets are being sold by local ticket chairmen in each of the District's

turn to page four

'69 Auditions

For the 17th consecutive year the National Piano Playing Auditions for pupils in this area have been completed. The auditions, sponsored by the National Guild of Piano Teachers were conducted at the Pennington Gap First United Methodist Church, May 22nd through the 24th with Mrs. Clifford A. Holcomb of Nashville, Tennessee serving as judge.

Mrs. Cora Lewis Creech, chairman of the Pennington Gap center, announces the following winners:

The eighteen pupils entered by Mrs. John R. Gibson of Pennington Gap were: Yvonne Livesay, High School Diploma; Richard Bledsoe, Jr., an International program consisting of 23 pieces or musicianship phases. The following pupils from the class of Mrs. Gibson each

turn to page four

LOWELL S. BAIN

Christian Church Revivals Announced

Revivals have been announced for two Christian Churches.

The Rev. Lowell S. Bain will be the evangelist for both revivals. He is from Elwood, Indiana.

At the Mt. Olivet Christian Church from June 15, through June 21.

At Hubbard Springs Christian Church June 22 through June 27.

The pastor Denver C. Napier extends a cordial invitation to the public to attend these services.

Sharon Fourth In Bee

Y Stead of I Chylls Hatfyeld in Fynals

From The Knoxville News-Sentinel

WASHINGTON, June 6 — Yes, Virginia, there is a Sharon Hatfield.

She's relaxing today, Virginia, after she made a very near thing out of the National Spelling Bee here yesterday.

She came in fourth and won $100, but she came within an "I" of winning more and maybe bringing the Bee's big gold cup back to you in Lee County.

Sharon, the 13-year-old eighth-grader who came out of Ewing, Va., to win The News Sentinel's Southern Appalachian Spelling Bee, is the first Virginian ever to represent The News-Sentinel area in the National Bee.

She outlasted 69 of 73 spelling champions, but then she stumbled over the word OPHIOLATRY. She put a "Y" where the "I" belongs—not too bad, considering she'd never heard the word before. It means the worship of snakes.

Root Was Key

After the Bee was over, Sharon and her mother, Mrs. William Hatfield, telephoned her father in Ewing to tell him the

turn to page four

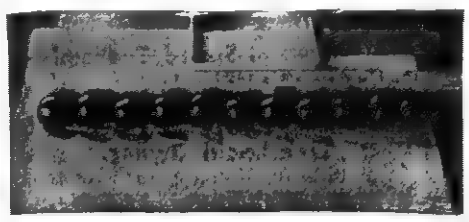

TWELVE CHERRIES MAKE A FOOT — These extra large cherries were grown by Mr. J. H. Quinley, Jonesville, R.F.D. Few of this size are seen that have been produced in Lee County.

Lions Officers To Be Installed Here Tonight

District Governor Jim Bowdoin and International Director Joseph W. Lawson will be present for the installation of new officers for the Pennington Gap Lions Club tonight.

New officers are: President, James E. Hobbs; 1st Vice President, Luther E. Jones; 2nd Vice President, Clyde Wardell; 3rd Vice President, John Gibson; Secretary, J. G. Orr; Treasurer Vince Kelly; Lion Tamer Jimmy Fletcher; Tail Twister, W. W. Kelly

J'ville Youth Center To Be Discussed

A public meeting is planned for Friday, June 20th to discuss the possibilities of a Youth Center for Jonesville.

If you have teenagers it is a must for their sake that you be present.

The meeting will be held at the Jonesville Courthouse at 8:00 p. m., Robert Copeland, Pastor of the First United Methodist Church of Jonesville has announced.

Tobacco Market Study Hearing Set For Abingdon

A commission for the study of Burley and Flue Cured Tobacco will hold a hearing on marketing problems at the Martha Washington Inn, Abingdon, at 10:00 a. m., June 19.

This commission, appointed by the Governor, is interested in securing all possible information on the marketing of tobacco.

Growers, warehousemen and other interested persons are invited to attend this important meeting.

Scramble Tourney Is Big Success

The first Scramble Tournament held at Lee County Recreational Center was a big [redacted]

Placing first were Earl Flanary, Jack Evans and Haline King with a team score of 68.

In a four-way tie for second place were Clyde Myers, Clyde Poe and Mildred Hartley; Ben Davidson, A. J. Hatmaker, and Edith Craighead; Jim Smith, George R. Kelly and Patty Williams; Red Russell, Bob Craighead and Frances Fletcher.

Pulling Contest Is Outstanding

The horse and mule pulling contest held at Leeman Field on Saturday, May 31, was termed one of the most outstanding such events ever held here.

Some 20 teams of horses and mules competed for prizes and trophies before a crowd that thoroughly enjoyed the event.

Winners in the four classes were.

Class I — Under 2200 lbs. Holton Roberts, Roy Lawson, Bob Frank Crabtree, Pete Cope.

Class II - 2201 - 2600 - Johnny Laws, Doc Crabtree, Jr., James Gibson, Ralph Fields.

Class III - 2601-3000 lbs. - George Warner, Robert Ely, J. C. Parsons, Joe Hobbs.

Class IV - Over 3000 lbs., - W. L. Harvel, Junior Napier, Earnest Ely, Muriel Middleton.

Best Teamster - Bill Harvel. Cecil Sexton - Mulberry - Joe Hobbs - Best Sport.

The contest was under the supervision of Mr. Mac H. Snodgrass, who also served as announcer for the event.

Harlan Art League To Present Exhibit

The Harlan Art League will present its annual sidewalk exhibit on Saturday, June 28, on the Court House square in downtown Harlan, Kentucky.

Registration will be from 8:30 a. m. to 10:00 a. m. There will be no entry fee. All works must be framed or matted. Works for sale will be accepted with the league claiming only 5% commission.

This exhibit is in connection with the local homecoming events.

All local artists and interested parties are cordially invited to exhibit.

Truth In Lending - - - - Will It Affect You?

Get the answers June 18, when a clinic on this topic will be held at Pennington High School. Most business people will need to know.

The meeting is conducted by the Virginia Retail Merchants Association. It begins at 10:00 a. m. and runs for about 4 hours. Dinner will be served at the cafeteria.

For further information contact Arthur L. Livesay, supervisor of Distributive Education, Pennington Gap.

1. What is Truth-in-Lending? — It is the major part of the federal Consumer Credit Protection Act designed to require disclosure to consumers of the costs, terms, and conditions of credit transactions, and regulating the use of use of credit terms in advertisements. Regulation 3 has been published to aid compliance with the act.

2. What businesses will it affect? — Retail stores, banks, savings and loan associations, credit unions, automobile dealers, home improvement firms, and all businesses and persons extending credit for which a

turn to page five

OMER E. ELKINS

Former Lee Countian Named Director Of Russell Education

Mr. Omer E. Elkins, principal of Cleveland High School, Cleveland, Va., has been named Director of Education for Russel County Schools and has assumed that post as of June 1. He is President of the Russell County Education Association. Mr. Elkins is a graduate of Jonesville High School and is the son of Mr. and Mrs. B. W. Elkins of Jonesville, Va. He is married to the former Beverley Rone of Richlands, Va. They have two daughters, Donna and Diane.

Mr. Elkins was awarded the Jaycee Distinguished Service Award at the 13th Annual Russel County Banquet held recently.

JUST COMPLETED — Harley Daniels, Onis Kiser and Samuel Livesay are shown just after they completed the construction of the Cave Springs Recreation Area sign. This attractive sign is situated on state route 767, at the entrance to the area.

See other pictures page two

School Board Has Regular Meet

Three new instructors will assume their duties with the Lee County Vocational School on July 1, in accordance with school board authorization given at the special meeting held last Tuesday. They are Dave Gilbert Agricultural Mechanics Service, Grace Davis, Home Economics and Willie Slemp, Practical Nursing.

The Board authorized 10 percent above regular Agricultural Instructors salaries for those conducting classes for at least 80 hours during the year.

A Distributive Education Class will be established at Thomas Walker High School, with Phil Hensley as Coordinator.

The Board authorized an exchange of right of ways with

turn to page four

Another Hole In One!

Larry Neff joined the select group that have made a hole-in-one on the local golf course.

Yesterday, playing with his wife, Betsy, Bob Mullins and Randall Brooks, Neff made the hole-in-one club by dropping one onto number 8 green and watching it roll into the hole.

JHS Class of '39 To Have Reunion

A reunion of the graduation class of 1939 of Jonesville High School will be held on Saturday, June 14 at 8:00 p. m. in the Old Dominion Banquet room Pennington Gap.

All '39 classmates and teachers are welcome.

A buffet meal will be served.

For further information contact Ruth Orr Litton. Telephone No. 346-1774.

"Trail Of The Lonesome Pine" To Open At Big Stone Gap June 27

For the sixth consecutive year the "Trail of the Lonesome Pine" is preparing for production and excitement is reaching high pitch in Big Stone Gap.

John Fox Jr's immortal love story, the "Trail of the Lonesome Pine" has been rated one of the best outdoor dramas in

turn to page four

Baptist Bible Set For June 16-27

First Baptist Church, Pennington Gap, Bible School begins June 16-27, 6:00 p. m. - 9:00 p. m., Monday through Friday. Registration Sunday, June 15 at 2.00.

A special class for intermediates and young people "Teen Calleger for Christ," will also be held

Laymen To Deliver Sunday Messages At United Methodist

Two laymen will bring the Sunday messages at the First United Methodist Church of Pennington Gap, while the minister is attending annual conference.

Ben Davidson, Jr., of Jonesville will bring the morning message.

M. F. Baker of Dryden will deliver the message at the evening service.

Good Farming

by Joe P. Lyle

The farmer is receiving more dollars for his cattle this year than he did in 1968, due to strong consumer demand for

Cave Springs Recreation Area, located at the foot of Stone Mountain north of Dryden, will be formally dedicated at 1:00 p. m. Friday, June 20 by Congressman William C. Wampler, Clyde M. Todd, Jr., District Ranger Jefferson National Forest has announced.

Others who will appear on the program with Congressman Wampler are State Senator George M. Warren; Robert S. Ore, Supervisor for the Yokum Station District, Robert Kirby of the Virginia State Planning Commission; Regional Forester, Southern Region, Theodore Schlapfer.

Wampler will be introduced by Jefferson Forest Supervisor Ralph C. Moyle.

The public is cordially invited to attend. Parking facilities within and near the area, plus a shuttle bus to haul visitors to and from the area will be

turn to page eight

REMINDERS!

Lee Jr. Service Club Modern Woodmen of America will meet at Cave Springs Recreational area near Dryden, June 13, at 7:00 p. m. Mrs. Sandra P. Hines director has announced.

Our Lady of Fatima Rosary Club honors the anniversary Friday, June 13 at the home of Mr. and Mrs. Frank Bisceglia, Dryden at 5:30 p. m.!

Flatwoods Community Club picnic Saturday 6 p. m. at Cumberland Bowl Park!

Christian Churches Mt. Olivet and Cedar Hill Revivals!

Give to Cecil-Fry Cemetery fund!

Adult Home Ec classes underway at St. Charles!

Mt. Washington Covenant Church Vacation Bible School June 23-27!

Hey kids, join the Library Aerospace Reading Club!!

Hunting, Fishing License Now On Sale

Hunting fishing and trapping licenses for the 1969-70 fical year will go on sale at the Clerk's office on June 16, Arthur T. Burchette has announced.

Although the new licenses may be purchased this month, they are no valid until July 1. The current licenses will expire June 30.

Early bird license buyers are

turn to page five

COURT OF HONOR — Members of Boy Scout Troop 382, shown above with their leaders Pedro Schley, Ted Myers and Dave Yeary participated in a Court of Honor last Friday night at the First United Methodist Church of Pennington Gap. At this time recognition was given those who had earned merit badges along with Wilderness Road Trail medals to those who had recently hiked the trail.

Parents and friends were present for the occasion.

Forty-ninth Year
POWELL VALLEY NEWS
Published each Thursday by
POWELL VALLEY PRINTING COMPANY

Entered at the Post Office at Pennington Gap, Virginia as Mail Matter of the Second Class.
Subscription: $3.00 a year in advance in Lee County; $4.50 a year in advance outside Lee County.

Today's Meditation

From The Upper Room

Read Matthew 5:43-38

"I tell you, Love your enemies, and pray for those who persecute you, so that you may be sons of your Heavenly Father. (Matthew 5:44, Phillips)

Several women in a study class were discussing the plight of Christians in mainland China. They mentioned with sadness restrictions imposed by the government. Of an elderly member of the group, one who had served for forty years as a missionary in China, the question was asked: "What do you think of the Communists?"

Quick as a flash the missionary replied: "I think we have all forgotten to pray for them." Then looking intently around the little circle, she said: "Do you pray for them every day?"

What is our answer? Do we pray for those whom we look upon as our enemies? those who have done us personal wrongs? those against whom our soldiers wage war? people who color, religion, or political system differs from ours?

Jesus taught us to pray for our enemies that we may be the children of our heavenly Father.

PRAYER: O God, our Father, forgive us for failing to act with love and compassion towards those who are different from us. Today we would pray for them with true concern. Forgive our selfishness and use us to help bring Your peace to the world. In Jesus' name we pray. Amen.

THOUGHT FOR THE DAY

"Tremendous power is made available through a good man's earnest prayer."

Jean Hawk Troy (Virginia)
Copyright — The Upper Room

Ewing Equipment Company
Ewing, Va.
For John Deere
Disc Harrows

NOTICE
TO ALL TAX PAYERS
OF ROCKY STATION
MAGISTERIAL
DISTRICT

I, C. B. Waddell, am happy to announce that effective July 1, 1969, your tax rate has been reduced from $10.00 rate to $8.25 rate. This represents a reduction of 17½ per cent.

C. B. Waddell, Supervisor
Rocky Station District

Pennington Girl Named to Who's Who

Radford — Deborah Latan Rogers, daughter of Mr. and Mrs. Eugene R. Rogers, 106 W. Morgan, Pennington Gap, has been named to "Who's Who in American Universities and Colleges" from Radford College.

Requirements for selection include academic and extracurricular activities, scholarship, citizenship and leadership.

Miss Rogers is a junior at Radford College, majoring in mathematics and physical education. She is a member of the Student Education Association, Kappa Mu Epsilon mathematics fraternity, the PEM (physical education majors) Club, the Athletic Association and the Monogram Club.

Deborah is a graduate of Pennington High School.

GRADUATES FROM UC

Dwight A. Pierce, Pennington Gap, will be among the more than 3500 undergraduate and graduate students to receive degrees at the University of Cincinnati's June 15 commencement ceremonies for the Sesquicentennial class.

OUR
WANT ADS
GET RESULTS

TOWN BRANCH NEWS

Sunday dinner guests of Mr. and Mrs. Carl Woodward were J. Roy Gilliam of Gate City, Mr. and Mrs. William Gilliam of Kingsport, Mr. and Mrs. Wilfred Hobbs and daughter, Wilfreda, Mrs. Vesta Muncy and daughter, Paulette of Jonesville.

Sunday afternoon the Gilliam's, Mr. and Mrs. Carl Woodward and Mrs. Estelle Hobbs visited with Mrs. Woodward's sister and her husband, Mr. and Mrs. Earnest Robbins at St. Charles. The Robbins have been on the sick list for quit some time.

Mrs. Mary Thomas is back at her home after spending several days in the Lee General Hospital.

Mr. and Mrs. Edgar Price spent the weekend with their daughter and her family, Mr and Mrs. J. B. Duncan at Knoxville.

Mr. and Mrs. Bainard Collins of Auburn, Ind., spent last weekend at the home on Town Branch.

Mrs. Daisy James of Middlesberry, Ind., spent last weekend with her brother, Mr and Mrs Frank Gibson and family.

MARRIAGE LICENSE

George Thomas Coomer, Pennington Gap to Carol Jean West, St. Charles.

Clifton Arnold Barker, Pennington Gap to Pearly Estel Bledsoe, Pennington Gap.

Ronald Lee Fields, Jonesville to Mary Ruth Mullins, Pennington Gap.

Alex Caudill, Dryden to Ollie Mullins, St. Charles.

Billy Ray Gibson, Pennington Gap to Patricia Ann Crusenberry, Pennington Gap.

Hubert Harold Collins, Jonesville to Peggy Sue Woods, Jonesville.

Charles Nickodam Dryden to Frances Marie Adams, Dryden

Lee Countians Get Berea Degrees

Five Lee Countians received degrees from Berea College on Sunday, June 1.

They are Miss Patricia Ellen Graham, daughter of Mr. and Mrs R. L. Graham, Jr., Route 1, Jonesville, who was awarded the bachelor of science degree in home economics.

Kenneth Carl Gilbert, son of Mr. and Mrs. Glen Gilbert, Route 1, Duffield, was awarded the bachelor of arts degree in mathematics.

Miss Patricia Ann Hopkins, daughter of Mr. and Mrs. George W. Hopkins, Jonesville was awarded the bachelor of arts degree in sociology.

Dennis Russell Roop, son of Mrs. Dora Roop, Route 4, Jonesville was awarded the bachelor of arts degree in biology.

Denver Wayne Pochodzay, son of Mr. and Mrs. Marion Pochodzay, Route 2, Jonesville, was awarded the bachelor of arts degree in history at commencement exercises at Berea College Sunday, June 1.

Speaker for the occasion was Dr. Joseph T. Taylor, Dean, Indianapolis Downtown Campus of Indiana University. "A Challenge to Extend Our Commitments" was the topic of his address. An honorary doctorate was conferred on him by Berea College during the commencement program.

Berea College is a non-sectarian, accredited four-year liberal arts college located in the foothills of the Cumberland 40 miles south of Lexington. Berea charges no tuition, accepts 80% of its students from 230 Appalachian counties, and has a distinctive student labor program where each student works at least 10 hours per week.

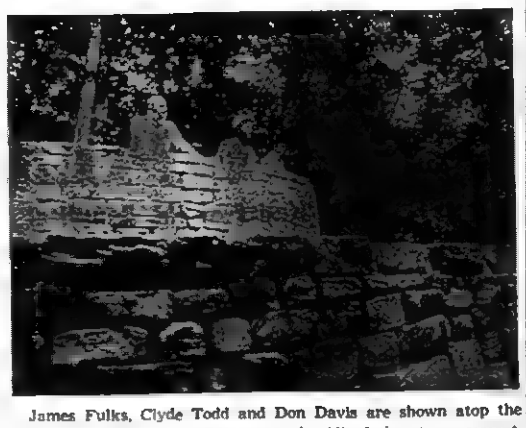

James Fulks, Clyde Todd and Don Davis are shown atop the lookout area. Note the fine stone work. All of the stone, cement, sand and gravel for this structure were hauled to the site in wheel barrows by Mainstream workers.

Stone work and rustic bridges add to the natural beauty of the setting.

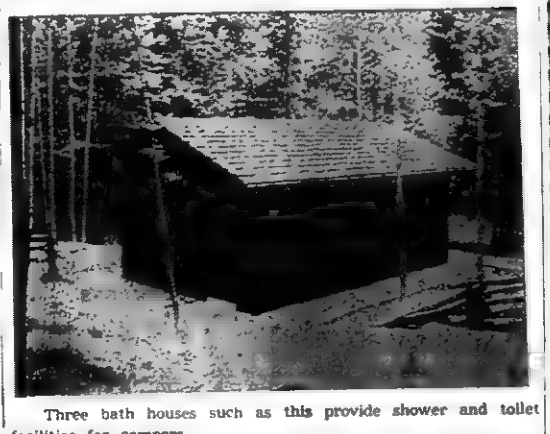

Three bath houses such as this provide shower and toilet facilities for campers.

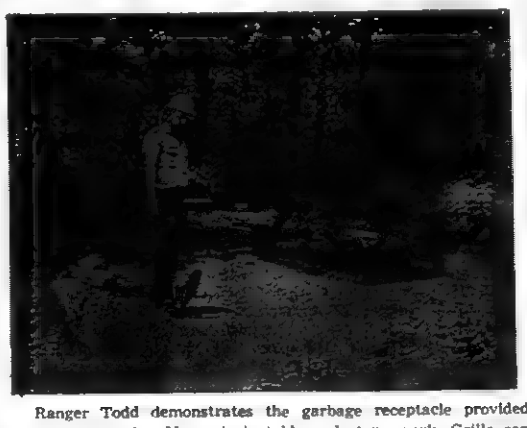

Ranger Todd demonstrates the garbage receptacle provided at every camp site. Note picnic table and stone work. Grille can be seen in the background.

Lee Countians have donated old chestnut rails for the construction of the rail fences that will add to the beauty of the area.

DOT COMMUNITY

(Week of June 5)

Mr. and Mrs. Leonard Woods and family of Anderson, Ind., were visiting during Memorial Day weekend with his sister, Mrs. Joe Hobbs and family, also Mrs. Woods parents, Mr. and Mrs. John Harless of Stickleyville and other relatives.

Don Stapleton, who is employed in Detroit was home with his family during the holiday weekend.

We are happy to report that S. T. Choate is convalescing at home after having surgery in Durham N. C.

Bob Frank Crabtree, June Napier, Dock Crabtree and Joe Hobbs were among those who entered their horses and mules in the pulling contest held Saturday at Leeman Field.

Little Joe and Jane Hobbs spent Saturday night with their grandparents, Mr. and Mrs. May Hobbs

(07BL025901) San Diego (FHTNC) May 9 — Marine Private First Class Herman M. Miles, son of Mrs. Lula M. Miles of Route 1, Pennington Gap, successfully completed Sea School at the Marine Corps Recruit Depot, San Diego, Calif.

The three-week course prepares Marines for duty aboard U. S. Navy ships. Instruction covers sea teams, Navy traditions, honors and ceremonies and ship nomenclature.

The San Diego school is one of two such training centers. The other is at Portsmouth, Va.

(T15BL071901) May 19 — USS Columbus (FHTNC) — Yeoman Second Class Jerry B. Emmette, USN, son of Mr. and Mrs. Edward B. Emmette of Route 2, Jonesville, is serving aboard the guided missile heavy cruiser USS Columbus at Norfolk, Va

The ship recently returned from a five and a half-month deployment to the Mediterranean Sea where it served as a unit of the U. S. Sixth Fleet.

The Columbus is scheduled for a three-month leave upkeep period in the Norfolk area.

NEED A WATER WELL?
---Call---
Welch Brothers
Tazewell, Tennessee
Area Code 615-626-5302

NOTICE
Fletcher's
DRY CLEANING and LAUNDRY
Phone 546-1524 Pennington Gap, Va.
WILL CLOSE
On Saturday, June 28, at 5:00 P. M.
AND WILL RE-OPEN
MONDAY MORNING, JULY 7
In Order That The Employees May Have A Well Earned Vacation. Your Cooperation In Making This Possible Will Be Greatly Appreciated

EUGENE F. FULLEN
District Representative
407 Wise Street
Appalachia, Va. 24216

Exceptional Service and

responsible life insurance counseling qualified leading Modern Woodmen representatives to attend the recent Modern Woodmen National Agency Conference in Boston. Knowledge and dedication to the principles of life insurance recommend this representative as a capable life insurance counselor.

Modern Woodmen of America
One of the Nation's Leading Fraternal Life Insurance Organizations
HOME OFFICE • ROCK ISLAND, ILLINOIS

Lee-Ford, Inc.

"We Service What We Sell"

For The Past Year and For Previous Years, Lee-Ford Has Provided Four New Fords To Be Used In Lee County Schools For Driver Training Education. Lee-Ford Is Vitally Interested In The Youth Of Our County and This Is Just One More Way That We Are Able To Help Provide Adequate Driver Training Facilities For Them

This Is Also One Way That Lee-Ford Can Say, "THANKS" To The People Of Lee County For Their Support and Patronage

The Four 1969 Cars Have Now Been Returned To Us. They Have Had The Best Of Care and The Mileage Is Low On All Of Them

If You Are Interested In A Well Cared for, Late Model Ford With low Mileage, See These Four Top Quality Used Cars As Well As The Others Listed Below

69 Galaxie 500, 4-Door Sedan, Blue and White, Fully Equipped.

69 Galaxie 500, 2-Door Hardtop, Indian Fire Finish, Fully Equipped.

69 Galaxie 500, 2-Door Hardtop, Yellow With Black Vinyl Roof, Fully Equipped and Stereo Tape System.

69 LTD 4-Door Hardtop, Solid White Fully Equipped.

61 GMC, 2-Ton Truck, V-8, Dump Bed.

66 Ford ½ Ton, Rancheror Pickup Truck, 289, V-8, Standard Shift, Approximately 17,000 Actual Miles, Locally Owned By John Seals, Rose Hill, Va. Solid Red, Like New.

65 Falcon, 2-Door, 6 Cylinder, Standard Shift, Locally Owned By Jr. Stewart.

67 Chevy II Nova, Station Wagon, 4-Door, 6 Cylinder, Approximately 20,000 Actual Miles, Clean Like New.

58 Thunderbird, Special $200.00.

67 Mercury Cyclone, 2-Door Hardtop, V-8, Cruisomatic, Clean.

65 Chevrolet 2-Door, 6 Cylinder, Automatic, White With Black Interior.

67 Falcon Futura, 4-Door, 6 Cylinder, Straight Drive, A Clean, Economical Car.

63 Chevrolet Impala, 4-Door, V-8, Automatic, Blue Inside and Out.

67 Mustang, V-8, Automatic, Bucket Seats, Console, Good Rubber, Bronze Finish.

66 Olds F-85, 2-Door, 6 Cylinder, Straight Drive, Clean, Like New.

65 Ford Galaxie, 2-Door Hardtop, V-8, Cruisomatic, Bucket Seats, Console.

65 Ford Galaxie, 4-Door, V-8, Cruisomatic, A Clean One.

64 Ford Fairlane, 2-Door Hardtop, Maroon, V-8, Stick-In-Floor.

64 Ford Country Sedan Station Wagon, 4-Door, V-8, Cruisomatic.

We Have All Types - Models of Trucks Here Are A Few

65 Ford 350 One Ton Truck, 6 Cylinder, Cattle Racks, Good Rubber.

65 Jeep, 4-Wheel Drive, Metal Top, Clean Inside and Out.

2 - 67 Ford Pickups, 6 Cylinder, 300 Cu. In. 170 HP Motors.

65 Ford Pickup, 6 Cylinder, 170 H.P. Motor, White Finish.

63 Ford Pickup, 4-Speed Transmission, 6 Cylinder, Red Finish.

68 GMC Pickup, Clean Like New, Low Mileage, One Local Owner.

LEE-FORD, INC.

Dealer License No. 1548

PENNINGTON GAP, VA.

WANT ADS!

ORDER OF PUBLICATION
VIRGINIA:
In the Clerk's Office of the Circuit Court of Lee County, State Highway Commissioner of Virginia, Plaintiff.
V. Order of Publication
Juanita Delph Fleenor, and James Fleenor, her husband, 144 Vandergrift Drive, Dayton, Ohio; Roger P. Delph, Jr., 144 Vandergrift Drive, Dayton, Ohio; David A. Delph, 144 Vandergrift Drive, Dayton Ohio; Tymothy Delph, 144 Vandergrift Drive, Dayton, Ohio; Ruby Mae Rogers, and John Rogers, her husband, 8 - Colin Kelly Drive, Dayton, Ohio; Carolyn R. Yose and Kenny Yose, her husband, Rt. 1, Duffield, Virginia, Defendants.
In this suit it is the object of the State Highway Commissioner of Virginia to acquire by condemnation, for his uses and purposes in construction, reconstruction, alteration, repair and maintenance of the roads embraced in the public highway, a fee simple, title to a certain strip or parcel of land situate in the Yokum Station Magisterial District, in Lee County, Virginia, containing 0.71 acres, more or less, and which parcel of land is fully described in a petition and exhibits filed therewith, filed in the Clerk's Office of Lee County Circuit Court of Lee County, Virginia, on the 3rd day of June, 1968.
And it appearing by affidavit filed according to law, that Juanita Delph Fleenor, and James Fleenor her husband; Roger P. Delph, Jr., David A. Delph, Tymothy Delph, Ruby May Rogers and John Rogers, her husband; and Carolyn R. Yose and Kenny Yose, her husband, defendants in the above stylec cause, are not residents of this State, it is ordered that they be, and they are hereby notified of the intention of the State Highway Commissioner of Virginia, that he will on the 24th day of June, 1969, at the hour of 9:30 a. m. or as soon thereafter as they may be heard, apply to the Honorable Joseph N. Cridlin, Judge of the Circuit Court of Lee County, Virginia, at his office in the town of Jonesville, Virginia, for the appointment of Commissioners to ascertain what will be a just compensation for the land and other property of the defendants proposed to be taken, and condemed for the use of the State Highway Commissioner, and to award the damages, if any, resulting to the adjacent and other property of the owners and tenants, or to the property of any other person beyond the peculiar benefits that will accrue to such properties, from the construction and operation of the highway proposed to be constructed and maintained through said lands; and the ownership, location and description of said land proposed to be taken, the particulars of construction and operation proposed, the interest, right and property to be affected, fully appears by reference to said petition and exhibits filed as aforesaid.
It is further ordered that Juanita Delph Fleenor; and James her husband; Roger P. Delph, Jr., David A. Delph! Tymothy Delph; Ruby May Rogers and John Rogers, her husband, and Carolyn R. Yose and Kenny Yose, her husband, appear within ten days after due publication of this order in the Clerk's Office of the Circuit Court of Lee County, as well as at the time, date and place above set forth before the said Judge of the said Court, and do what may be necessary to protect their interests.
It is further ordered that this order and notice be published once a week for two successive weeks in the Powell Valley News, a newspaper published in Lee County, Virginia; and that a copy of this order be posted at the front door of the Courthouse of Lee County, forthwith, and that a copy hereof be mailed to said non-residents to the post office addresses shown in said affidavit.
This the 3rd day of June, 1969.
|s| Arthur T. Burchette, Clerk
Wm. C. Fugate, Attorney
Jonesville, Virginia
VIRGINIA, LEE COUNTY,
TO-WIT:
I, Arthur T. Burchette, Clerk of and for the Circuit Court of Lee County, do hereby certify that the foregoing is a true copy of Order of Publication as filed in this office.
Given under my hand and the seal of this office, this the 3rd day of June, 1969.
Teste: Arthur T. Burchette, Clerk
By Claudia G. Lee, Deputy Clerk
Adv. No. 23-4t

IF YOU NEED COAL AND WOOD -- Call 546-1953. Also general hauling. Daniel Cox and Son.
Adv. No. 11-TF.

IT'S terrific the way we're selling Blue Lustre for cleaning rugs and upholstery. Rent electric shampooer $1. Bledsoe Hardware, E. Morgan Ave., Pennington Gap.
Adv. No. 24-1t.

LADIES: Without previous experience you can earn $3 or more per hour in your spare time. We train you. Write: C, Box 277, Pennington Gap, Va.
Adv. No. 17-TF.

NOTICE — If you have not had your beef or hogs processed for the winter, now is the time to do so. Phone 546-1221, Lee Packing Co., Pennington Gap, Va.
Adv. No. 7-TF.

ORDER OF PUBLICATION
VIRGINIA:
In the Clerk's Office of the Circuit Court of Lee County, the 2nd day of June, 1969.
Tipton J. Noe, Complainant.
Vs. In Chancery
Reta Buckner Noe, 22739 Audette, Dearborn, Michigan, Defendant.
The object of this suit is to annul, declare void and held for naught the marriage entered into between the parties on June 3, 1968, and that Complainant have such other relief as the nature of his case may require.
An affidavit has been made and filed that the defendant is not a resident of this State, it is ordered that she appear before this court within ten days after due publication of this order and protect her interests herein.
An Extract - Teste:
Glen M. Williams p. q.
Jonesville, Va.
Arthur T. Burchette, Clerk
by Patricia H. Rasnic, Deputy Clerk
Adv. No. 23-4t.

ASSUME PAYMENTS — On a singer 1968 model deluxe zigzag sewing machine. Like new condition. Monograms, sews on buttons, makes button holes, blind hems. Three position needle. Assume payments of $7.00 per month or pay balance of $79.00. Free instructions. Can be seen in this area by writing Credit Department, Box 588, Elizabethton, Tenn. 37643.
Adv. No. 23-6t.-pd.

FOR SALE — 2 houses in Poor Valley — 1 - 5 rooms; 1 - 4 rooms Large lots. Phone 546-1696.
Adv No. 23-2t.-pd

FOR SALE: SPINET PIANO — Wanted, responsible party to take over low monthly payments on a spinet piano. Can be seen locally. Write Credit Manager, P. O. Box 276, Shelbyville, Indiana.
Adv. No. 23-4t.-pd

SEWING MACHINE — Repossessed. Dial-O-Matic 1969 model. Still guaranteed. Does everything without attachments. Take over payments of $5.50 per month or pay entire balance of $36.50. Can be seen by writing Credit Manager, Box 588, Elizabethton, Tenn. 37643.
Adv. No. 23-6t.-pd.

For new bathroom equipment, remodeling and installations, new pumps and water heaters. Heating and air conditioners installed. Also paneling inside walls. Call, Crest Heating and Plumbing 546-2422 for free estimates.
Adv. No. 11-TF.

FOR HIRE — Bulldozer, Hillift loader. Call or see Orville Kelly, Ben Hur, Phone Jonesville 346-2154.
Adv. No. 46-TF.

TRACTORS EQUIPMENT
Authorized Dealer
GENUINE PARTS
Lee Tractor and Implement Co.
Jonesville Phone 346-2022

J. D. GILLIS FARMS
Registered Aberdeen Angus
Home Of Black Watch President 983
Jonesville, Va.
Or
Sneedville, Tenn.
Adv. No. 20-13t.-pd.

MAN OR WOMAN to supply Consumers with Rawleigh Products. Can earn $60 weekly part-time, $150 and up full-time. Write Rawleigh Dept., VAF-520-303, P. O. Box 4309, Richmond, Va 23224.
Adv. No. 24-1t.

NOTICE OF PUBLIC SALE
GMAC will sell at public sale for cash on June 12, 1969 at 11 o'clock at Home Appliance Co., one Frigidaire washer serial No. 8V1D4472. GMAC reserves the right to bid at such sale.
Adv. No. 24-1t.

PLUMBING Supplies and Service, Call 546-1225 or 546-2638.
Adv. No. 3-TF.

It pays to keep your farm machinery in top-notch condition. We service all makes and models. See us for new and used tractors and equipment. Call or See us before you buy. Glass Machinery and Equipment Co. Phone 346-1732, Jonesville.
Adv. No. 2-TF.

ORDER OF PUBLICATION
VIRGINIA:
In the Clerk's Office of the Circuit Court of Lee County, the 17 day of May, 1969.
Aretha Howard Sutton, Complainant.
Vs. In Chancery
David Sutton, 16 Church Street, Cincinnati, Ohio, Defendant.
The object of this suit is to obtain a divorce a vinculo matrimonii upon the grounds of desertion and that complainant may have such other and further relief as the nature of her case may require.
An affidavit has been made and filed that the defendant is not a resident of this State, it is ordered that he appear before this court within ten days after due publication of this order and protect his interests herein.
An Extract - Teste:
Emory H. Crockett p. q.
Jonesville, Va.
Arthur T. Burchette, Clerk
by Claudia G. Lee, Deputy Clerk
Adv. No. 21-4t.

IT'S terrific the way we're selling Blue Lustre for cleaning rugs and upholstery. Rent electric shampooer $1. Penn. Hdwe. & Furn. Co.
Adv. No. 24-1t.

RETIRED COUPLE — Earn good income. Set your own hours. Dignified, pleasant work: No limit on age. Will interview you. Write: B, Box 277, Pennington Gap, Va.
Adv. No. 17-TF.

FOR SALE — Grocery Store located in Pennington Gap; fully stocked; good volume of business; will lease building and fixtures. Owner wishes to retire. Phone 546-2315.
Adv. No. 16-TF.

REGISTERED HEREFORD BULLS FOR SALE — Two years old and yearlings also yearling Heifers, sires, BR Colorado Domino and Battle Lad Intense. Farm located 3 miles west of Pattonsville, Va. on road 604. See G. Q. Horton, Pennington Gap or phone 546-1712.
Adv. No. 9-TF.

FOR SALE — Pigs and shoats, wheat straw, steel barrels, wood and kindling. See H. T. Roop, Jonesville. Phone 346-1533.
Adv. No. 15-TF.

No Hunting, No Trespassing Signs For Sale at Powell Valley News, Phone 546-1210, Pennington Gap.
Adv. No. 37-TF

Registered Hereford bulls for sale, 2 year old and yearlings. Also some registered Hereford heifers. See Robert S. Orr, Road No. 642, Dryden, Va., or phone 546-1611.
Adv. No. 16-TF.

Give your car more than just a wet wash. Wash it to suit you, at the MAGIC WAND CAR WASH, Pennington Gap.
Adv. No. 13-TF.

LONG-TERM LOANS
FEDERAL LAND BANK LOANS
SHORT-TERM LOANS
Production Credit Loans. Money for your farm, farm home and farm family needs. You pay only simple interest for the actual time you use the money. Call or visit us today. Farm Credit Office, Big Stone Gap, Va. O. F. Stickley, Mrg., Telephone 523-1341.
Adv. No. 1-TF.

MONUMENTS and MARKERS — Stones of any size or design. Cemetery Lettering. All work guaranteed. Buy from us and save. Hyden Monument Works, Rt. 2, Pennington Gap at Woodbell.
Adv. No. 24-TF.

MISS BRENDA ZEEKS
Brenda Gail Zeeks, the daughter of Mr. and Mrs. Jack Zeeks, 601 Crawford St., Mitchell, Indiana, graduated from Mitchell High School May 25, 1969. She will attend Spencerian Business College in Louisville, Kentucky, beginning June 15.
Brenda is the granddaughter of Mrs. Ollie Zeeks and Mrs. Nathaniel Ely, both of Pennington Gap.

GRADUATES FROM ETSU
Miss Judith Williams, daughter of Mr. and Mrs. Maurice Williams of Pennington Gap, received a B.S. degree June 6, at East Tennessee State University.
Miss Williams was a member of Alpha Pi Delta Social Sorority, Panhellenic Council, Phi Alpha Honorary Society, House of Representatives and served as President of University Center. She received the honor of Who's Who in American Colleges and Universities.
She is a 1965 graduate of St. Charles High School.

SEE OTHER CLASSIFIEDS On Page Five

THIRTY DOLLARS A DAY — Knapp Salesmen earn this much and more because commissions are higher than ever. Everyone knows, everyone wants Knapp Shoes. Send for "Free" selling kit. Write to H. E. Magner, Knapp Shoe, Brockton, Mass. 02402.
Adv. No. 24-2t.

INVITATION FOR BIDS:
Sealed Proposals for the construction of the Lee County Public Library, Pennington Gap, Virginia will be received at the Existing Public Library Building, Morgan Avenue, Pennington Gap, Virginia until 2:00 p. m., July 3, 1969 after which time they will be opened and read publicly. Proposals received after this time will be returned to the bidder unopened.
Copies of the proposal, drawings and specifications, may be obtained from the office of Anderson and Gilliam, Architects, 131 Eighth Street, Bristol, Tennessee.
The proposal shall be enclosed in a sealed envelope which shall be addressed to Mrs Jesse Buck, Chairman of Building Committee and shall be marked "Lee County Public Library, Pennington Gap, Virginia."
Eligible bidders shall make a deposit of $50.00 for each set of drawings and specifications. Checks shall be made payable to the Architect and tendered at the time documents are received. The entire payment will be refunded to all bidders, except the successful bidder, provided a bona fide proposal is received and the plans and specifications are returned in good condition within ten days after the receiving of proposals.
Each proposal must be accompanied by a certified check or bid bond executed by the bidder and a Surety Company licensed to operate in the State of Virginia in the sum of 5% of the amount of the proposal. This is required as a guarantee that if the proposal is accepted the contract will be entered into and the performance of it properly secured.
The successful bidder will be required to execute a performance bond thru a surety Company licensed to operate in the state of Virginia for the full amount of the contract sum. The cost of this bond shall be paid by the contractor and is required as a guarantee that the contract shall be faithfully and properly performed.
The right is reserved to reject any or all proposals and to waive in formalities therein.
All bidders must be licensed Contractors in the State of Virginia. The bidder's name, license number and date of registration must appear on the envelope containing the proposal, otherwise the proposal will not be considered.
No bidder may withdraw a proposal submitted for a period of thirty days after the date set for the opening of such proposals.
Mrs. Jesse Buck
Chairman of Building Committee
Lee County Public Library
Pennington Gap, Virginia
Adv No. 24-1t.

ROSE HILL

Mrs. D. T. Smith entertained the Christian Service Society of Morgan Memorial Church Thursday evening. The meeting was called to order by a duet played by Mrs. Oscar and Mrs. D. T. Smith.
The devotion was given by Mrs. Ted Witt and Mrs. Henry Campbell.
The program "Who is a Missionary?" was introduced by Mrs. T. E. Lovens. Miss Mary Stickley gave a brief discription of India and the people.
Mrs. Mollie Grabeel gave the biography of the missionary, Miss Eleanor Louise Campbell. Mrs. John Seale read Miss Campbell's letter written to all who might have the opportunity to read.
Discussion followed by Mrs. Jimmy Finn and closed with prayer. The thought for the evening "We Are All Missionaries."
Refreshments were served and a delightful social period followed.
Mrs. J. P. Hobbs and Mrs. Clyde Garrett were guests of Mr. and Mrs. Taft Bales Saturday evening.
Mrs. Joe Turner and Dale called on Mrs. T. E. Lovens Tuesday evening.
Mrs. Ruth Cavin and Mrs. Morgan Speak were guests of Mrs Grant Cavin Sunday afternoon.
Mr. and Mrs. F. B. Turner, Frank Jr., and Karen were Sunday visitors of Mr. and Mrs H. G. Turner, Sneedville, Tenn.
Mr. and Mrs. Don Gibbens and infant were guests of Mrs C. T. Ball Sunday.
Mrs. Lester Lovens, Andy Pace, Mrs. Gladys Forsythe and daughter, Linda, Glen Burnie, Md., attended the decoration at Botners Grove Cemetery Sunday.
The Bacon clan enpoyed their reunion at the home of Mr and Mrs. Clyde Bacon Sunday
Mr. and Mrs. O. J. Taylor, Ohio, Mr. and Mrs Kenneth Jones and children, Frankfort, Ind., visited Mr. and Mrs Henry Taylor this week Mr Taylor is ill
Guests of Karen Turner Friday night were Susan Cowans, Debra and Sherry Long
Mr and Mrs Clyde Garrett, Mrs. J. P. Hobbs were dinner guests of Mr. and Mrs. Joe Wolfengarger recently
Mr. and Mrs. Ben Taylor, Mr. and Mrs. Hobart Taylor were guests of Mr. and Mrs. Welza Surber, Ewing Thursday evening.

Army Private First Class John J. Harris, 20, son of Mr. and Mrs. Lee H. Harris, Route 4, Jonesville, was assigned May 13 to the 3rd Battalion of the 2nd Infantry Division's 23rd Infantry in Korea, as a light-weapons infantryman.

Pleiku, Vietnam (AHTNC) — Specialist Four Douglas M. Hensley, 21, son of Mr. and Mrs. George Hensley, Route 1, Rose Hill received the Army Commendation Medal May 8 while serving with the 4th Infantry Division near Pleiku, Vietnam.
Spec. 4 Hensley earned the award for meritorious service as an avionics technician with Company A of the division's 4th Aviation Battalion.
The specialist entered the Army in June 1967, completed basic training at Ft. Benning, Ga., and was stationed at Ft. Gordon, Ga., before arriving in Vietnam in February, 1968.

PENNINGTON AUTO SALES
CLYDE E. EDWARDS FRED GARRETT
Phone 546-2341 East Pennington Gap
Dealer License No. 1888
CLEAN USED CARS
69 Chevrolet Pickup, V-8, Automatic, Custom Cab, and Many Other Goodies, Going At A Bargain.
65 Chevrolet Super Sport 2-Door Hardtop, Bucket Seats, Automatic Shift, A Nice, Light Blue Finish.
65 Chevrolet V-8, Bel-Air, 2-Door, Straight Drive, One Owner, Low Mileage.
65 Rambler American 440, 2-Door Hardtop, Automatic Transmission, One Of The Sharpest You'll Find For The Model.
64 Chevrolet Impala, 2-Door Hardtop, V-8 Straight Drive, Maroon With Black Interior.
64 Chevelle Malibu, 2-Door Hardtop, V-8, Automatic, White With Blue Interior.
64 Volkswagen, One Owner, Low Mileage, Green With Vinyl Interior.
64 Chevrolet Impala V-8, 4-Door, Straight Drive, Black With Black Interior.
63 Pontiac Star Chief, 4-Door, Solid White With Blue Interior.
63 Chevrolet Impala, Super Sport, 2-Door Hardtop, 4-In-Floor, 327 Motor, Blue With Blue Interior.
63 Chevrolet Impala, 2-Door Hardtop, 283 Motor, Automatic Transmission, Green With Green Vinyl Top, One Of The Sharpest You'll Find
63 Buick LeSabre, 4-Door, Automatic Transmission, Maroon With Black Interior.
63 Ford Galaxie 500, 4-Door, V-8, Automatic Shift, Black With Red Interior.
61 Ford, 4-Door, Six Cylinder, Automatic.
61 Chevrolet, 6 Cylinder, Straight Drive.
60 Chevrolet Impala, 2-Door Hardtop, V-8, Automatic Shift, White With Red Interior.

Defrosting time?

...or time for a new, no-frost electric refrigerator-freezer!
You never need to fire your way out of an ice jam again—because new electric refrigerator-freezers are frost-free in both compartments! Bigger in both, too—so you can store more, shop less. Yet all this convenience fits into the same space as your old refrigerator.
Check out these and other improvements—like new side-by-side arrangements that keep both fresh and frozen foods more accessible. And automatic icemaking that eliminates any need to borrow from neighbors. Your dealer is the man to see!
OD
OLD DOMINION POWER COMPANY
Six rate reductions since 1962

Four hundred citizens of Lee County took part in the Manpower Survey during the first seven days of operation. The survey is being sponsored by the Lee County Board of Supervisors and LENOWISCO and is being conducted by the Virginia Employment Commission.

The purpose of the survey is to acquire an accurate overall picture of the county's manpower resources so that local leaders can try to attract new industry to Lee County and also plan for the future economic growth of the county.

Every citizen of Lee County, who is 16 years of age and older - employed, unemployed, a housewife, a student, retired, or whatever their work status, is requested to register in the survey.

The mobile unit will be located in Jonesville until Friday, June 13, and will be in Flatwoods June 16-18 at Presley's Texaco and in Rose Hill June 19-26. A total of 15 different locates will be visited between now and August 30.

LEE COUNTY MANPOWER SURVEY
BOX SCORE
Registered To Date: 400
Schedule: Jonesville - thru Friday
Flatwoods - Presley's Texaco - May 16-18
Rose Hill - Rose Hill Cash Store - June 19-26

LMU GRADUATE — Mrs. Pauline Smith, wife of Rando Smith, Jr., received her Bachelor of Arts degree in English and Business Education from Lincoln Memorial University on June 9, 1969. Mrs. Smith is a charter member of the Tennessee Epsilon Chapter of Alpha Chi, national college scholarship honor society.

She has three daughters, Rosalind, Patty and Janice. Rosalind is a sophomore at LMU.

MARIETTA HORTON

Radford Honor Graduate

Marietta Horton, daughter of Mr. and Mrs. James B. Horton of Jonesville was graduated with honors from Radford College on May 31.

Her extra curricular activities included member of BSU and Student Education Association, Vice-President of House Council, Secretary of Sigma Fau Delta honorary fraternity and member of P. Gamma MU honorary society.

She plans to enter University of Tennessee for graduate work in the fa

JONESVILLE WSCS MET JUNE 5

The Jonesville WSCS met Thursday, June 5 in the Fellowship Hall of the church. Mrs. Joe Robinson and Mrs. Frank Oxford were hostesses.

Mrs. Joe Bartley and Mrs. Augusta Evans were in charge of the program.

MAKES DEAN'S LIST

Paula J. Neeley daughter of Mr. and Mrs. Ezra Neeley of Duffield is listed among those making the Dean's List for the spring semester at Clinch Valley College with a semester average of 3.6.

Paula is a 1967 grauate of Pennington High School, and a junior at CVC.

TRAIL
from page one

the United States, and this year will be no exception. Along with familiar faces from the past years, new faces will be seen on the giant outdoor stage.

Deborah Strang, a four year veteran as Loretta in the "Trail," portrays a vibrant, vivacious, and beautiful June Tolliver. Debbie's interpretation of June has a rare combination of simplicity and exuberance that is extraordinary.

Roger DePriest, Jenkins, Kentucky in his second year with the "Trail," creates a real personality in his portrayal of Jack Hale.

Tom Masters (Devil Judd Tolliver) and Jim Hawkins, (the Red Fox), Clintwood, Virginia are back again superbly giving life to the roles they have created.

Mr. Otis Danner, noted for his unique carvings exhibted in the June Tolliver House, will play Uncle Billy Mr. Danner is coming from Knoxville, Tennessee specifically to do this role, after learning of the tremendous volunteer efforts of the cast and community in the production of the "Trail," he volunteered his own time and talent.

Jack McClahan, has been active in many phases of the "Trail" from the beginning. He gives the part of Young Dave a fiery but loveable charaterization.

The "Trail of the Lonesome Pine" opens June 27, for Thursday, Friday and Saturday night performances through Labor Day. Pre-show entertainment begins at 8:00 P. M. EST. The "Trail" will be a rewarding experience for the entire family.

GOOD FARMING
from page one

ments created by an active economy and low unemployment.

K. C. Williamson, extension cattle specialist at Virginia Tech, said that "Choice steers during April averaged $3.30 per hundred pounds above April 1968 figures.

"By mid-May, choice steers were averaging as much as $6 per hundred above the same month last year. Beef supplies are expected to remain higher than last year, so future prices of fed cattle will depend on a continued strong consumer demand. Some fluctuations in fed cattle prices are expected, but no major drops are likely this year.

"Cattle on feed April 1 in the 32 major cattle feeding states totaled seven per cent more than a year earlier. Weight distribution of cattle on feed indicates that fed cattle marketings will continue above last year, through September.

"The number of light weight cattle on feed April 1 also showed an increase over 1968, but the number of cattle placed on feed during the first quarter of this year was down. This would indicate that the number of fed cattle coming to market from October through December may be no larger than last year.

"Feeder cattle prices also increased rapidly during the first quarter of 1969. At spring feeder cattle sales, all the steer cattle sold averaged $31.80 per hundred, about $5.25 above 1968 spring sales and $1.60 per hundred higher than the average steer calves last fall.

"Heifers sold through 1969 spring feeder sales averaged $27.70 per hundred, up about $4 over 1968 spring sales. If fed cattle prices hold at $30 or above, feeder cattle this fall will probably average $3 to $4 per hundred higher than last fall."

SCHOOL BOARD
from page one

Mr. Plaster who owns property adjacent to the Stickleyville School. With the exchange of property, shrubs will be planted and fencing done to protect the students from moving onto the highway.

Purchase of a vacuum cleaner for the Pennington High School Home Economics Department was approved by the Board.

Bleachers not adapted to the Pennington High School athletic field were to be transferred to St. Charles.

The Board approved Summer Athletic and Recreational programs for Dryden, Elk Knob, Elydale, Ewing, Flatwoods HS, Jasper, Jonesville Elementary, Jonesville High School, Pennington Elementary and Pennington High School, Robbins Chapel, Rose Hill, St. Charles Elementary and Thomas Walker High School.

The Board will meet again on June 26, to complete the year's business.

DEMOCRATS
from page one

15 counties and cities.

The Dinner will begin at 6:30 p. m. in the main ballroom of the Martha Washington Inn here. Expected for the occasion are:

For Governor - William C. Battle, of Charlottesville; Lt. Gov. Fred G. Pollard, of Richmond; and State Senator Henry E. Howell, Jr., of Norfolk.

For Lieutenant Governor - Herman Hunt, of Oyster; State Senator J. Sargeant Reynolds, of Richmond, and State Senator W. Carrington Thompson, of Chatham.

For Attorney General - Delegate Guy O. Farley, of Oakton; C. F. "Flip" Hicks, of Gloucester; Delegate Bernard Levin, of Norfolk; and Andrew P. Miller, of Abingdon.

Fugate said that Clyde Y. Cridlin of Jonesville is ticket chairman for Lee County.

He said that reports from ticket chairmen indicated the dinner would be a sellout.

All of the candidates for the Democratic nomination are expected to be in Abingdon well before the Dinner starting time to visit with friends and supporters.

CECIL H. CLENDENEN

RECEIVES B.S. DEGREE

Cecil H. Clendenen, son of Mr. and Mrs. Maurice C. Clendenen of Duffield, Virginia received the B.S. degree in commencement exercises May 31 at Tennessee Tchnological University at Cookeville, Tennessee.

Mr. Clendenen, an animal husbandry major, has been a member of Block and Bridle Club, Tennessee Tech Skydivers, Tech Aggies and Forestry Club.

He is a graduate of Rye Cove High School, Hiwassee College and attended New York State Ranger School at Wanakena, New York.

AUDITIONS
from page one

won an International certificate for having played 15 piece programs. Bill Fletcher, Marty Blevins, Pamela Robbins, Gary Bledsoe, Elaine Hobbs, Nancy Quillen and Jane Orr. Mrs. Gibson's pupils who won National certificates by virtue of having performed 10 piece programs were Lisa Wynn, Sandra Burden, Sharon Brewer, Sheila Terry, John Richmond, Marsha Ramsey, Shirley Davidson and Cheryl Cox. Susan Williams was the recipient of a District certificate for having played a 4, 5 or 6 piece program.

Pupils of Mrs. Harlow Williams of Big Stone Gap who were the recipients of National certificates were: Nancy Meador and Audrey Stout. District winners were: Teresa Kirk, Margaret Buckles and Nickie Brown. A local winner from the class of Mrs. Williams upon having played a 2 or 3 piece program was Angela Gilliam.

Mrs. Earl S. Bell of Harlan, Kentucky entered Sharon Browning and Paula Walstad who were National winners for having played 10-14 piece programs. David McKeehan won a District certificate. Cathy Jones and Pamela Coldiron each won a Local certificate.

Mrs. Creech's entries who were the recipients of National certificates were: Theodore Carson, Jr., Julia Craghead, Allen Culberton, Susan Ely, Jennie Grigsby, Kathy Hammonds, Janet Kelly, Angelette Myers, Teddie Myers, Dottie Rhea, Janice Smith, Alan and Anita Wheeler. Pat Newman was the winner of a District certificate for having played a 6 piece program. Local certificate winners for the class of Mrs. Creech were the following: Diane Barnes, Alvin Copeland, Jeffery Copeland, Patty Graham, Judy Hyden, Lisa Napier, Nora Beth Nolan, Kathy Robbins, Deborah Robinson, Sylvia Jane Sergent, Judy Turner and Susan Wynn.

Miss Lisa Napier and Master Alan Wheeler were the youngest girl and youngest boy to enter this year's "National Piano Auditions" with Mrs. W. B. Wyatt of Pennington Gap serving as monitor.

The "National Piano Auditions" originated at Hardin-Simmons University, Abilene, Texas in 1929. National headquarters are still maintained in Texas. This year, over 60,000 enthusiastic piano pupils (from coast to coast) participated in this annual national piano-playing event conducted in approximately 600 music centers of our nation.

SPELLING BEE
from page one

news.

It turns out that her father, onetime valedictorian of his high school class, knew one of the roots of the word, OPHIDIAN.

"If he'd told me that before, I would have spelled the word," groaned Sharon. "If I'd known the root, I could have spelled it. I should have known it would be an 'I,' anway."

Sharon says she's not particularly excited about coming out fourth best in the Bee. "My father believes in being first, be an 'I,' anyway."

But then, she mused "being fourth is better than being 70th, I guess."

'Wonderful Time'

"I'm as proud as can be of her," beamed her mother, who, along with her daughter, is spending Bee Week in the nation's capital as guests of The News-Sentinel.

"I think she did just fine to come in fourth," Mrs. Hatfield said. "It's been a wonderful time for us."

Today, Sharon and her mother could relax, do some shopping and unwind a bit after the tense two-day spelldown. An early-morning tour of the White House was arranged for them.

Yesterday afternoon, they toured the Capitol and the Washington Monument. Tonight they'll attend the National Spelling Bee banquet, where Sharon will sit at the honor table, reserved for the first eight finishers at the Bee.

Hard Act To Follow

Tomorrow, Sharon and Mrs. Hatfield fly to Roanoke and then motor to Blacksburg, Va. "My son graduates at Virginia Tech Sunday," Mrs. Hatfield said. "We'll drive on home Sunday night."

But, as they say in show biz, Sharon Hatfield has left a "hard act to follow" for next year's Southern Appalachian Spelling Bee Champion.

She stayed "alive" for 19 rounds, conquering, in order, these words: CLUMSY, HARANGUE, OLIGARCHIC, EXHILARATE, PINNACLE, NECROPOLIS, PLEURISY, EXCORIATE, POMEGRANATE, FESTOON, NADIR, PELLAGRA, ALTAZIMUTH, VELLEITY, METONYMY, NEOMICIN, CICATRIX and PINATA.

It was the best a News-Sentinel-sponsored speller has done since the big 1963 win of Oak Ridge's Glen Van Slyke III.

Susan Yoachum, 14, of Dallas, won the National Bee. Finishing second was Margaret Matthees, 14, of Huntsville, Ala.

Wins $1000

Young Miss Yoachum captured the championship by correctly spelling EGALITARIAN, which tripped up Miss Matthees, and INTERLOCUTORY.

Susan, a pretty, brown haired 8th grader who attends Hill Junior High School in Dallas, won first prize of $1000, a weekend in New York, a trophy and a plaque for her school. Margaret won $500.

Susan is the daughter of Mr. and Mrs. Charles G. Yoachum. Her father, mother and 12-year-old brother, Charles were on hand to see her win the two-day spelldown, culminating a nationwide contest in which an estimated 7 million youngsters competed.

David Groissier, 12, of Brooklyn, N. Y., placed third. He failed to recognize the word QUOITS and spelled QUYTES. David won $250.

When the race narrowed between Susan and Margaret, the end came quickly. Susan misspelled CROISSANT, a kind of roll, which Margaret spelled correctly. But Margaret fell on EGALITARIAN, which Susan corrected. She then won with INTERLOCUTORY.

Expert Painting

Interior Or Exterior

We Also Do Roofing, Paneling and Guttering

For Free Estimate Call 546-1689 Or See

Bill Bishop – Woodway

For Better Haying - - - -
Look To Ford

Just A Few Hours Can Make The Difference Between Quality and Poor Quality Hay. From The Field To The Barn Ford Haying Tools Do A Better Job

Mowers, Rakes, Balers, Elevators

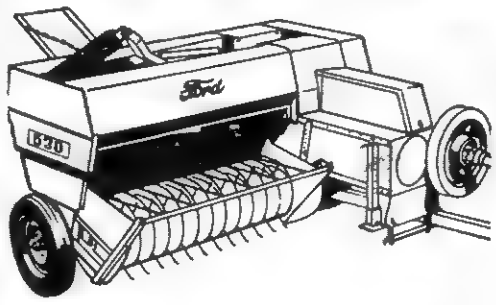

Up to 14 Tons an Hour!

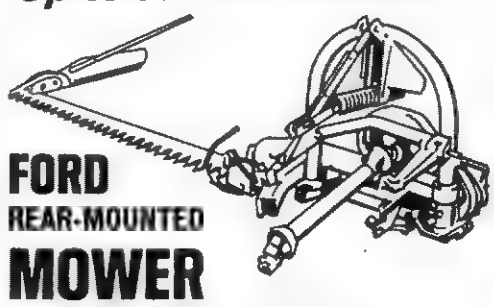

FORD REAR-MOUNTED MOWER

All Ford Equipment Is Backed By Ford Parts and Expert Service

Lee Tractor & Implement Co.

Jonesville Phone 346-[illegible]

FREE CASH FREE HAMS

ABSOLUTE AUCTION

(SELLING REGARDLESS OF PRICE)

The Steve & Nell Matlock Farm, Cattle, Antiques, Personal Property

Saturday, June 21 - 10:29 A. M.

Located In The Cedar Hill Community, Approximately 8 Miles West Of Jonesville, and 8 Miles East Of Rose Hill, Virginia

This Good Productive 80 Acre Farm Has Approximately 35 Acres Of Good Cultivating Land; 30 Acres Of Well Sodded Meadow and Pasture Land, and The Balance In Good Timber Of Which Part Is Ready To Harvest. Farm It Watered By Two Springs and A Pond.

There Are Two Farm Houses and A Good Barn On This Farm. One Of These Houses Is In Good Condition and Ready To Move Into, The Other House Needs Some Repair.

TOBACCO ALLOTMENT 41 Acre — Corn Base 4 Acres

CATTLE — We Will Sell 36 Head Of Big, Smooth, Good Doing Angus Cattle.

These Cattle Consist Of 18 Large, Good Age Pure Bred Angus Cows With 17 Calves and One Registered Two Year Old Angus Bull. If You Need To Start A Herd Of Cattle, Need A Few Replacements Or Just Want To Look At Some Good Cattle, Better Not Miss This Sale.

ANTIQUES — One Cedar Churn, Cherry Cupboard, Dinner Bell, 2 Beds, Dishes, Crocks, Sewing Machine and Other Small Antique Items.

FURNITURE AND EQUIPMENT — Breakfast Set, Refrigerator, Kitchen Cabinet, 5 Gallon Churn.

HORSE DRAWN EQUIPMENT — Disc Harrow, Mowing Machine, Hay Rake, 2 Four-Foot Plows, Turning Plows, Section Harrow. Electric Chicken Brooder and Many Other Items Too Numerous To Mention.

Easy Terms — 25% Down - Balance 1, 2, 3, 4, 5, 6, 7, 8, 9, 10 Years. Personal Property Cash.

General Warranty Deed — Possession Immediately. Lunch Will Be Served By McClure's Chapel Methodist Church.

Mr. and Mrs. Matlock Are No Longer Able To Care For This Good Farm and Have Contracted Us To Sell For The High Dollar.

Sale Conducted For Owners, J. Steve and Nell C. Matlock, Cecil and Betty W. Bellamy.

By Lee County's Oldest Established Real Estate Company

Lee Auction Company, Inc.

(BUYERS AND SELLERS FRIEND)
Office Phone Pennington Gap 703-546-2067
(Your Business Appreciated)

Sales Manager
DENVER R. BROWNING
Phone 346-1333
Jonesville, Va.

Auctioneer
DANA R. WOLIVER
Phone 546-2146
Pennington Gap, Va.

DEATHS

MRS. MARY B. PANNELL

Mrs. Mary Belle Pannell, 60, of Pennington Gap, died Thursday afternoon, June 5 in Lee General Hospital after a brief illness.

She was a lifelong resident of Lee County.

Surviving are her husband, R. H. Pannell, Pennington Gap; one daughter, Mrs. Jo Deriso, Ellaville, Ga.; and three grandchildren.

Funeral services were held Sunday at the Sturgill Funeral Home Chapel with the Rev. Bill Love and the Rev. Bill Cress officiating. Burial was in Fry Cemetery. Sturgill Funeral Home in charge of arrangements.

BUFORD L. LEWIS

Buford Lee Lewis, 25, of Rockville, Md., died Sunday, June 8 in a suburban hospital in Bethesda, Md., after a short illness.

He was a former resident of Big Stone Gap.

Surviving are his father, Dewey Lewis, Dryden; seven brothers, Robert Lewis, Ft. Lauderdale, Fla., George Lewis, Big Stone Gap, Wayne Lewis and Gary Lewis, both of Rockville, Damon Lewis, Hyattsville, Md., Ronnie and Kirby Lewis, both of Colorado Springs, Colo.; a sister, Mrs. Dorothy Markis, Alexandria, Va.; a half-brother, John L. Lewis, Dryden; five half-sisters, Miss Sandra Lewis, Miss Brenda Lewis, Miss Nita Lewis, Miss Clara Lewis, and Miss Elizabeth Lewis, all of Dryden.

Funeral services were held today (Thursday) in the Roy A. Green Funeral Home Chapel, Appalachia, with the Rev. Paul Harry Miller officiating. Burial was in Glencoe Cemetery, Big Stone Gap.

CARD OF THANKS

The family of Mrs. Mary Belle Pannell would like to express their sincere gratitude for the many thoughtful deed that all the friends and relatives has shown us during our time of sorrow.

Only the Lord knows how much your prayers and comfort meant to us.

May the Lord bless especially the doctors, nurses, Prophetts, Rev. Love, Rev. Cress, and Sturgills for all the kind words and acts of kindness given to our wife and mother.

R. H. (Holly) Pannell
and daughter,
Mrs. Etta Jo Pannell Deriso

Dryden HS French Club Has Banquet

The Dryden High School French Club banquet was held at Shelburne's Hotel May 30.

The welcome and brief history of the club was presented by the president, Becky Jessee. Rev. J. A. Shugart gave the invocation. French dinner was served buffet style. After dinner, the members and invited guests enjoyed a social hour of French music and games. Each member and guest was presented with special souvenirs of the banquet.

Other officers are: vice-president, Brenda K. Wilder, secretary, Cathy Orr; treasurer, Susan Clavette; and program chairmen, Marsha Gilbert and Betty Lawson. The club sponsor is Mrs. J. A. Shugart. Invited guests were T. J. Jones, David Hobbs, Jimmy Hatcher, Paul Fraley, Mrs. J. C. Wolfe, and Reverend J. A. Shugart.

Ewing Equipment Company
Ewing, Va.
For John Deere
Crawler Loaders

Birth Announcement

Mr. and Mrs. John C. Marion of Pennington Gap announce the birth of a 8 lb. 8 oz., girl at Holston Valley Community Hospital, Kingsport on Friday, June 6. She has been named Jacqueline Dannice. Mr. Marion is the pharmacist at The Drug Shop.

WHO'S NEW!

Allison Diane Creech, daughter of Mr. and Mrs. Gerald Creech, Knoxville, Tenn., born June 11, weight 8½ lbs. Paternal grandparents, Mr. and Mrs. Curtis Creech and maternal grandparents, Mr. and Mrs. Bob David.

TRUTH-IN-LENDING
from page one

finance charge may be imposed or which is repayable in more than four installments.

3. When does it take effect? — On July 1, 1969.

4. Is there a state law on the subject? — Yes. The Virginia Consumer Credit Code and the regulations prescribed thereunder are identical to the disclosure requirements of the federal law. If the Federal Reserve Board finds that the state law imposes substantially similar requirements af the federal law, the Virginia law on disclosures will apply, instead of the federal law.

5. Who will enforce the law? — Enforcement of the federal law will be divided among nine federal agencies, depending upon the types of businesses involved. For example: Retail businesses—Federal Trade Commission; National Banks—Comptroller of the Currency; State Banks—Federal Reserve Bank or Federal Deposit Insurance Corporation. The Virginia State Corporation Commission will administer the Virginia law, should it be granted an exemption from federal law.

6. What types of credit will be covered? — Generally, only credit to individuals for personal, family, household, or agricultural purposes, and which does not exceed $25,000. All real estate credit for such purposes will be covered, regardless of the amount.

7. What types of credit will be exempt?—

— Business and commercial credit.

— Credit exceeding $25,000, except real estate credit.

— Securities and commodities transactions with broker-dealers registered with the Securities and Exchange Commission.

— Certain transactions under regulated public utility tariffs.

LETTER TO THE EDITOR

FATHER'S DAY

In the beginning God created the heavens and the earth and everything in them and saw that it was good. Then, God created man in His own image and soon He saw that Adam was lonely and needed helpmeet, so, He created Eve and gave her to him to be his wife. Eventually, there were children, Cain and Abel. Cain and Abel were very different; one a keeper of sheep the other a tiller of the soil. They loved and looked up to their father and each, in his own way respected him and tried to please him, but Cain lent an ear to the devil, and the result, as is often the case, murder, leaving a broken hearted mother and a grief striken father, but they still trusted God. Just knowing that you have a father who loves you and gives you his bleasings, you return in fullest measure this gift of love and hope you'll always be, not only close to God but close to him.

I do not have the memories of my father as he went home when I was only a baby, but mother, wanting me to remember him so much, projected his image so clearly to me, that now, after almost four score years, I remember. (yes, it is possible.)

HAPPY FATHER'S DAY TO ALL FATHERS

Rozzie Munsey Myers

HUNTING-FISHING
from page one

cautioned to ask for the 1969-70 license and to check to see that this is what they receive. In past years, some persons have merely asked for a fishing or hunting license and then discovered some weeks later in the field their "new" license had expired. Buying next year's license before the current one expires is smart because each July arrst record are swelled by large number of procrastinators who failed to get their new license before making that July fishing trip.

Licenses are sold by county and city corporation clerks, plus many sporting goods stores. State resident hunting or fishing licenses still cost $3.50 and are valid from July 1, 1969 through June 30, 1970. Additional licenses are required to fish for trout or to hunt big game. Persons 70 years of age or over may purchase a special $5 lifetime hunting, fishing and trapping license directly from the Game Commission's Richmond office. A listing of official hunting and fishing license vendors in Virginia may be obtained at most sporting goods stores or by writing the Commission of Game and Inland Fisheries, P. O. Box 11104, Richmond, Virginia 23230.

See other classifieds

On Page Three

FOR SALE — 3 bedroom brick home in Jonesville, oil heat, air conditioner in kitchen, built in cabinets, range, snack bar. On lot 127 front by 105. Also 3 pool tables and equipment. Phone 346-9885 or see Wayne B. Garrett at Garretts Barber Shop, Jonesville.
Adv. No. 24-TF.

Apartment for Rent — 3 rooms furnished, heat and water furnished. Call 546-1666.
Adv. No. 24-TF.

WANT SOMETHING YOU CAN'T AFFORD — Let us show you how others like yourself earn the things they want. For informative interview write Box 277, Pennington Gap.
Adv. No. 24-TF.

Antiques, new and used furniture, household items, china, used items of all kinds. We buy trade and sell. Come in and browse around. Bargain Barn, west Ben Hur. Call 346-1865.
Adv. No. 24-TF

ORDER OF PUBLICATION

VIRGINIA:

In the Clerk's Office of the Circuit Court of Lee County, the 10 day of June, 1969.

J. Ezra Sexton, Complainant,
Vs. In Chancery
Connie Layne Sexton Tabor, 1823 South Adams St., Marion, Ind., Johne Zayne Sexton Church, 1804 South Boots St., Marion, Ind., et als, Defendants.

The object of this suit is to have the Court make a partition of the real property in one of the modes prescribed by law, and if such be impracticable that the property be sold by the Court, preferably by private sale and proceeds divided among those entitled thereto.

An affidavit has been made and filed that the defendants are not a resident of this State, it is ordered that they appear before this court within ten days after due publication of this order and protect their interests herein.

An Extract - Teste
Birg E. Sergent p. q
Pennington Gap, Va.
Arthur T. Burchette, Clerk
by Claudia G. Lee, Deputy Clerk
Adv. No. 24-4t.

FOR SALE — Six metal venetian blinds - like new - will sell cheap. Call 546-1908.
Adv No 23-1t.-nc.

Surgener's new opening this week on Stone Creek road near the top of the mountain. Store and Snack Shop, good food and good clothing.
Adv No. 24-1t.

A HABIT — Efficiency is a habit at Sturgill Funeral Home. A conveniently arranged establishment with modern facilities, well-trained personnel, and adequate motor equipment, promote efficiency in every phase of our service

Completely Air Conditioned
For Your Comfort

TELEPHONE 546-1131

FATHER'S DAY

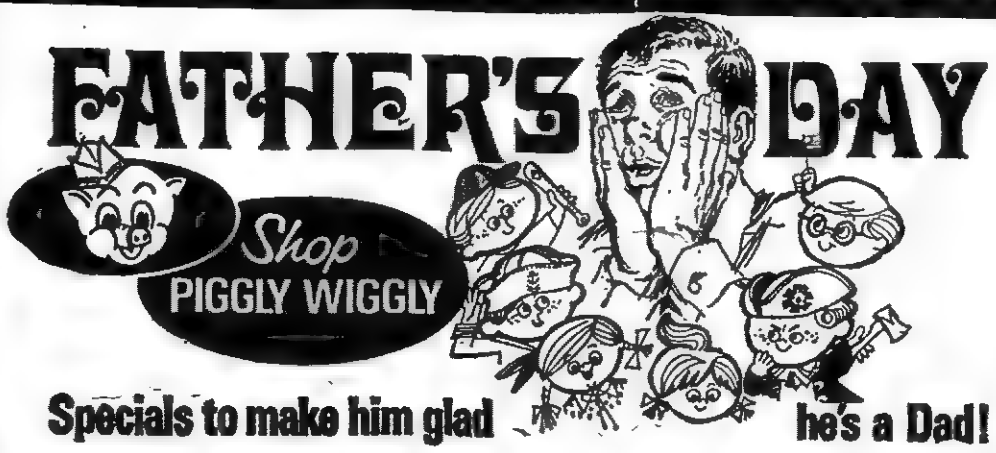

Specials to make him glad he's a Dad!

Fried Chicken For Father!

Farm Fresh Fryer
Breasts . . . . 49c lb.
Legs & Thighs 45c lb.

Armours Star "All Meat" - Chunk Style - Lb.
BOLOGNA - - - - - - - - - - 49c

PLEASIN' PRODUCE

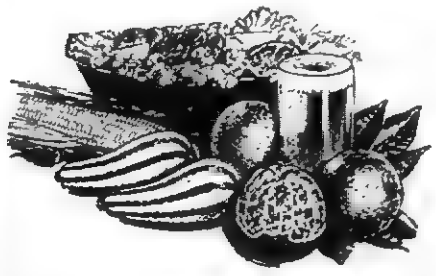

Farm Fresh - Full Tender Half Runner - 2 Lb.
BEANS - - - - - - - - 39c

Fresh Crisp Head - 2 Jumbo Heads
LETTUCE - - - - - - - - 29c

Bake Pops A Pie
Pet Ritz - 9 Inch - Package Of 2 Frozen
PIE SHELLS - - - - - - - - 35c

Seald Sweet - 6 Oz. Frozen
ORANGE JUICE - 5 for $1.00

Golden Ripe
BANANAS
10clb.

Red Or White New 5 Lbs.
Potatoes 29c

Lipton TEA
16 Ct. Bags 4 Oz. Box
27c 45c

3 Lb. Can - (Save 20c)
Snowdrift 59c

Kraft - Quart Salad Dressing (Save 20c)
Miracle Whip 49c

Green Giant - 1 Lb. (Save 20c)
Peas 5 for $1

Niblet - Golden W.K. - 12 Oz).
Corn 5 for $1

See How You Can Get A
JOLLY GREEN GIANT
Footprint Beach Towel
Ho . . Ho . . Ho!
See Details At Piggly Wiggly

USE THIS COUPON USE THIS COUPON
1 COMPLEXION BAR OF
CAMAY FREE
(WITH THIS COUPON)
Nothing To Buy
Offer Expires June 28, 1969
Limit One Free Bar Per Family
Good Only At Piggly Wiggly
Normal Retail Price 13c Per Complexion Bar
USE THIS COUPON USE THIS COUPON

FREE - NOTHING TO BUY

All Flavors - Qt. 14 Oz. Can
Hi C Drinks 3 for 89c

Regular 1 Lb. 2 Oz. Box Soap Powder (Save 12c)
FAB 25c

50 EXTRA FREE GOLD BOND STAMPS
Behold Furniture Polish with Lemon 12 Oz. Aerosol At Regular Price

50 EXTRA FREE GOLD BOND STAMPS
Crisco Cooking Oil 1½ Pints At Regular Price

50 EXTRA FREE GOLD BOND STAMPS
Fresh Lean Ground Beef 3 Lb. Pkg. or More At Regular Price

Wyler - 3 Oz. Pkg.
Lemonade 6 for 49c

4 Oz. Pkg.
Dream Whip 49c

Gravy Train - 25 Lb. Bag
Dog Food - - $2.89

Chicken Flavored
Puss'N Boots - 15½ Oz.
Cat Food 3 for 33c

Regular $1.49 - 17 Oz. Size
Mouth Wash (Save 60c)
SCOPE - - - - - 89c

Wishbone - 8 oz. (4 Varieties)
(Save 19c 3 For
DRESSING - - $1.00

Sale Dates June 12 Thru 14
Free Gold Bond Stamps Every Purchase Guaranteed

SORRY — Due to Piggly Wiggly's low, low prices we must reserve the right to limit quantities, and cannot sell to merchants, dealers or our competitors.

Minute Rice - 7 Oz. (Save 19c)
3 For
Mixes - - $1.00
Spanish - Drumstick
Ribroast

PIGGLY WIGGLY
The Original SELF SERVICE

FLOWER Arrangements
FOR ALL OCCASIONS
Pennington Flower Shop
Pennington Gap, Va.
Mr. and Mrs. Willard Barker
Owners
Phone Day or Night 546-2431

YOUR PEOPLES LIFE REPRESENTATIVES
In Pennington Gap
Robert Seal
J. B. Catron
In Jonesville
Dewey Johnston
In Ewing
Paul Jones
PEOPLES LIFE INSURANCE COMPANY
District Office: Kemmerer Bldg., 9th and Park Ave., Norton, Va. Phone 679-2831
H. H. Couch, Mgr.

Have Water Pressure to Spare With a Dependable DEMING WATER SYSTEM
We have, in stock, a Deming water system that will deliver all the water your family can possibly use. It is designed to be used 24 hours a day, supplying plenty of pressure at every tap.
Stop in tomorrow and see the new Deming . . . America's most dependable water system.

For Really Trouble Free Water System
DON'T DELAY

Enjoy Full Water Pressure
We Carry A Complete Line Of Repair Parts And We Service Our Pumps
We Also Carry A Complete Line Of Electric Wiring Supplies. Call Us For A Free Estimate On Any Wiring Job For The Farm Or Home.
THE FARM STORE
"Everything For The Farm And Home"
Jonesville

MUFFLER EXHAUSTED?
GET A NEW
INTERNATIONAL PARTS CORP.
GUARANTEED MUFFLER

Gibson's Tire Service
PENNINGTON GAP
Presley Texaco Service
FLATWOODS
Downtown
PENNINGTON GAP
Shell

MGG Chap. DAR Met Last Saturday

The Kincaid Fellowship Hall in Morley Memorial United Church of Ewing, Va., was the meeting place for the Maior George Gibson Chapter Daughters of the American Revolution on Saturday, May 31. Mrs Robert Stewart was hostess.

A devotional message was given by Mrs. Charles Emmette on "God has put a new song into my mouth: many shall see it and fear, and trust in the Lord." Special prayer was offered for members absent because of recent accidents and deaths. Cards of cheer were sent to each.

The pledge to the American flag, the Star Spangled Banner, and the American's Creed were led by Miss Bashie Kincaid, Regent. Minutes of the previous meeting were read and approved, and other business conducted. A certificate from the NSDAR signed by the President General was displayed which gave honorable mention to the chapter for work accomplished the preceding year.

Guests welcomed by Miss Kincaid were Mrs. Dan Scott and daughter, Jane, and Mrs Clyde Pendleton.

"A Cause to Win" was the theme of the national defense report made by Mrs. John Seale. She spoke of how easy it is to take for granted the freedom which we must strive to preserve a home as well as throughout the world. "If we are to serve the cause of freedom," she explained, "we must understand and seek to preserve the moral, spiritual, and constitutional values on which our freedoms are based." She spoke of the Soviet Union as being the greatest single threat to freedom and world peace, whose leaders preach limitation and control of nuclear armaments, but continue a massive arms build up. She also gave contrasting views on many problems facing Americans today: federal powers usurping state rights, powers of congress limited by Supreme Court, the burdens of debt and taxation, the winning of the war in Washington before it can be won in Vietnam, The Test Ban Treaty and the Nuclear Nonproliferation Treaty

"We cannot close our eyes and hope the troubles will go away" stated Mrs. Seale, "for no nation can long endure which constantly ignores all threats to its own survival. The lesson in history is that no civilization and no nation beset by the destruction forces of inflation, welfarism, and internal dissension have survived." "We have another enemy as great as communism" she continued, "and that is apathy. Are we as individuals willing to accept the sacrifices necessary to check the dangers threatening us by accepting responsible citizenship?" she questioned. "The answer depends upon the character and strength of the American people We have the intelligence to understand our mistakes and, with God's help, we can find the courage to correct them We have a cause to win"

Miss Mary Stickley presented a very interesting talk illustrated with colored slides of a recent summer tour she made through the countries of England, Germany, Holland, Santo Mario, Italy, France, Austria, and Switzerland. The scenic beauty of the countries and friendliness of the people were outstanding.

Music of youth today was exemplified by Miss Jan Scott as she beautifully sang to the accompaniment of her guitar "This Cruel War," "I Love How You Love Me' and "The Green Beret." Miss Scott is a student of Mrs. Carter Cawood at Flatwoods High School and a daugher of Mr. and Mrs. Dan Scott.

Mrs. Hayward Nolan gave a brief account of an honor bestowed upon a chapter member Mrs. Smith Carter. Friends, faculty, and student body of the high school in Evarts, Ky., and Mr. Jim Cawood, Supt., of Harlan County, surprised her with a celebration of "Kathleen Carter Day" in appreciation of her splendid guidance and service in the school and community. She is retiring after 31 years in the Harlan County School system. An earlier honor bestowed upon her was that of being made an Honorary Kentucky Colonel by Governor Louie Nunn

Delightful refreshments were served by the hostess, assisted by Mrs. Clyde Pendleton.

Mrs. Van Grabeel will present a program on "Our Flag" at the home of Mrs. Smith Carter on Saturday, June 28.

MISS DARLENE ADAMS

RECEIVES NURSE'S CAPS — Miss Darlene Adams, daughter of Mr. and Mrs. C. W. Adams, Jr., of Dryden, Virginia, received her nurse's cap after nine months of intensive study from East Tennessee Baptist Hospital School of Nursing in Knoxville, Tennessee.

Capping was held June 6, 8 00 p. m., at the First Baptist Church of Knoxville.

Following the capping a reception was held for the student nurses and their families at the hospital.

PENNINGTON GAP

MAKES DEAN'S LIST

Ed Stout, the son of Mrs. Gladys Stout of Pennington Gap, is listed among those making the Dean's list for the spring semester.

Mr. and Mrs Harry Litton and son from Dayton and Mr and Mrs. Jack Litton and son from Kingsport have visited their close relatives in town over this weekend.

Mr. and Mrs C. W. Adams Jr., and daughter, Mrs. Clyde Hobbs, Mrs. Iris Burchette and Mrs. Sallie Z. Adams and Mrs. Neil Bowman, Dennis and Becky of Knoxville attended the capping ceremonies for Darlene Adams and others in Knoxville at First Baptist Church on Friday of last week. Also attended a reception given in cafeteria of Baptist Hospital.

Mr. and Mrs. Arthur Ballard and son have moved to Akon, S. C. where they both have accepted teaching positions in the high school there.

Miss Sue Olinger is attending summer sessions of school for several weeks at Blacksburg.

Jack Kleth of Dryden High School took his students on a picnic at Cumberland Bowl Park in Jonesville on Monday.

Mr. and Mrs. Bruce VanHuss and family have moved into their new home in Jonesville.

Mr. and Mrs. Derl Johnson and family visited with friends and relatives in Ettawah, Tenn., over the weekend

A C. Shelton is confined to the Holston Valley Community Hospital in Kingsport with a broken hip received while at home.

Corbett Astrap of the Dry Branch community is ill and in Lee General Hospital.

GRATUATES FROM AUTO-DIESEL COLLEGE

Jack Zeeks, Jr., the son of Mr. and Mrs. Jack Zeeks, 601 Crawford St., Mitchell, Indiana, graduated from Auto-Diesel College in Nashville, Tenn., on May 30, 1969.

Jack Jr., is the grandson of Mrs. Ollie Zeeks and Mr. Nathaniel Ely, both of Pennington Gap. Jack Jr. and wife Carolyn will make their home at Route 3, Mitchell, Indiana. He is planning on working for Mitchell Transport, Inc.

Birth Announcement

Mr. and Mrs. Richard Helton (former Sue Bledsoe of Lee County) of Dayton, Ohio are announcing the birth of their second child, first son, on May 18 at Miami Valley Hospital, Dayton, Ohio. He has been named Richard Kent.

Maternal grandparents is Mr. Hugh Bledsoe of Duffield, Virginia, and paternal grandparents are Mr. and Mrs. Shilah Helton of Beavercreek, Ohio

Mr and Mrs. Hershell Woodard visited his parents, Mr. and Mrs H. P. Woodard and his wife's parents, Mr. and Mrs Burley Hall, Dryden.

MISS MARJORIE TAYLOR

Engagement Announced

Mr. and Mrs. Tip T. Taylor of St. Charles, Virginia announce the engagement of their daughter, Marjorie Regena to Mr. Roger Wayne Tomlinson.

The bridegroom-to-be is the son of Mr. and Mrs C. G. Tomlinson of Inman, Virginia. He is a graduate of Appalachia High School and Lincoln Memorial University, where he received a Bachelor of Science degree and majored in mathematics. He also was a member of the Gamma Lambda Sigma fraternity and constantly active in intramural sports.

The bride-elect is a graduate of St. Charles High School and Lincoln Memorial University, where she majoried in business education and also received a Bachelor of Science degree. She was a member of the Kappa Pi Omega sorority and quite active in its activities.

A June wedding is planned and the couple will reside in Abingdon, Virginia where Mr. Tomlinson will be employed as a math and physics teacher at John S. Battle High School.

DRYDEN F.H.A. OFFICERS — The following officers from left to right were installed Saturday night, May 31, at the annual parent daughter banquet of the Dryden Chapter Future Homemakers of America. Seated: Sandra Edens, President; Wanda Dorton, Vice-President of the program of work; Carol Riddle, Vice-President of the degrees program. Sandra Reasor, Secretary; Gwendolyn Baltimore, Treasurer; Brenda Craft, Reporter; Standing: left to right: Ruth Baltimore, Patricia Rogers, Historians; Teresa Rhoten, Parliamentarian; Linda Musick, Carrie Ely, Recreation Leaders; Carolyn Matney, Peggy Cobb, Chaplains.

The program consisted of Nina Belcher giving the welcome, and Mrs. Charles Belcher, the response. "How Great Thou Art" was sung by Ruth, Gwendolyn and Sondra Baltimore.

Individual accomplishments of members were highlighted by a fashion show. The installation service climaxed the parent daughter banquet program.

Sp-4 William Lee Slandifer of Pennington Gap, has recently been awarded the Good Conduct Medal. He is a member of Company B, 34th signal Bn., Corps., now stationed in Ludwigsburg, Germany.

He is married to the former Judy Ann Sweeny. His parents are Mr. and Mrs William Raymond Standifer.

Ewing Equipment Company
Ewing, Va.
For John Deere
Post Hole Diggers

PENNINGTON PHARMACY
Pennington Gap, Va.

NO, YOU DIDN'T DISTURB ME. I HAVE A TELEPHONE RIGHT BESIDE THE BED.

How about you? Aren't you tired of the midnight fumble when the phone rings? Aren't you a little bored with banging your knee on the end-table in the dark? You really don't have to put up with that. You could be enjoying a bedroom extension phone with its own soft night light right beside the bed. It's more than a convenience. It means extra comfort...extra security. Your C&P business office will be glad to take care of installing yours.

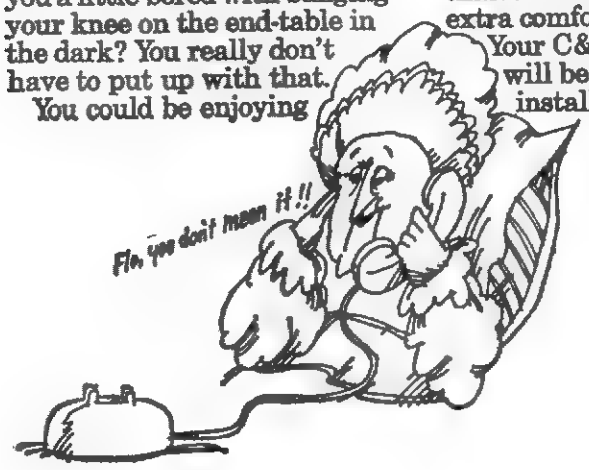

The C&P Telephone Company of Virginia
Part of the Nationwide Bell System

ROLLER MOTOR CO.

PHONE 546-1181 DEALER LICENSE NO. 978 PENNINGTON GAP

PLYMOUTHS

62 Valiant 4-Door Wagon, 6 Cylinder, Straight Drive, One Owner, Clean, $595.00.

68 Fury III, 4-Door Sedan, 25,000 Actual Miles, Automatic, Power Steering, Power Brakes.

64 Valiant Convertible, Automatic Shift, Small Motor, Clean Throughout.

63 Plymouth 4-Door, V-8, New Paint, Low Mileage, Clean As A Pin, Owned By Dr. Hines Of Jonesville.

PONTIACS

63 Catalina 2-Door Sedan, Automatic Transmission, Locally Owned, $895.00.

63 Star Chief, 2-Door, $895.00.

65 Dodge Polora, All Power, Blue, 4-Door.

OLDSMOBILE

65 F-85, 2-Door Sedan, V-6, Straight Drive, One Owner and Clean, $995.00.

63 Super 88, 4-Door Hardtop, V-8, Automatic, Power and Air, $795.00.

62 F-85, 2-Door, Convertible, Clean, Automatic Transmission, Bucket Seats, $595.00.

FORDS

66 Ford Falcon 2-Door, 6 Cylinder, Straight Shift, $1295.

64 Custom, 4-Door Sedan, Small V-8, Straight Drive, $995.00.

63 Galaxie, 4-Door Sedan, V-8, Automatic Transmission, Locally Owned, $895.00.

63 Fairlane, 4-Door Sedan, V-8, Automatic, Locally Owned, $795.00.

62 Galaxie, 2-Door Sedan, V-8, Automatic Transmission, $695.00.

53 Chevrolet 2-Ton Truck With Dump Bed, Only $295.00.

65 Chevrolet Pickup.

65 Chevrolet Impala Coupe, Loaded With Extras, A Good Clean Car.

62 Jeep, 4-Wheel Drive, Custom Top, Clean, Only $1195.

53 Jeep, 4-Wheel Drive, Metal Top, Blue Finish, Good Condition, $895.

INTERNATIONAL

65 1 HC, ½ Ton, Pickup, Good Rubber, 6 Cylinder, $1395.00.

67 20 Ft. Layton Self Contained Camper, $2795.00.

69 Harley Davidson, Fully Equipped, $2695.00.

66 BSA Motorcycle, Only 4,000 Miles, $295.00.

66 Sears Motorcycle 250 CC, Locally Owned, Like New.

4-H'ERS AT FONTANA — Lee County delegates Cynthia Fannon and Lee Laningham attended the 14th annual 4-H Regional Resource Development Conference, Jun 2-6. Outstanding resource specialists guided the youngsters through exploratory workshops in seven resource areas - - - soil, minerals, wildlife, atmosphere forestry, water and human. 241 delegates from seven states were present for the conference.

JONESVILLE

Mr. and Mrs. N. M. Moore of Bristol spent the weekend with their parents, Mr. and Mrs. Curry Grabeel and Mrs. Hattie Moore They all had dinner with Mrs. Moore on Sunday.

George Slagle of Fort Knox, visited friends and relatives last week.

Mrs. William Allen and Beulah is spending a week with her daughters in Rockville, Md.

The WSG will meet at the church Thursday night. Hostess will be Mrs. Nelson Cridlin, leaders are Mrs. Chris Newman and Stella Conn.

Jim Humphreys of Wise was the dinner guest of his parents, Mr. and Mrs. L. P. Humphreys on Monday.

The Jonesville Kindergarten enjoyed several special events as they finished their activities for the year They joined the Jonesville headstart on a trip to Middlesboro, visiting the Coco-Cola Company there and picnicking on their way home Then they visited Big Stone Gap, stopping at Pet Dairy and the Southwest Virginia Museum and touring each On the last Monday they entertained parents with cookies and punch and shared some of the learning experiences they had enjoyed.

Darrell and Pat Cluesman of Noblesville spent Memorial weekend with his sister, Mrs. Lois Garrett and family and his mother, Mrs. Bessie Perry of Pennington Gap Also visiting them were Mr. and Mrs. Sonny Wilder and family of Indiana.

Mr. and Mrs. Dale Davis formally (Miss Billie Sue Bruce) and children, Sonya and Curtis of Los Gates, Calif., were recent visitors of her mother, Mrs. Oneida Horton and Merlyn.

Mr and Mrs Fred Roop of Dayton, Mr. and Mrs. W. D. Wilson and Sylvia of Johnson City and David Roop of Fort Belvoir, Va., spent the weekend with Mr and Mrs Guy Roop.

Mr. and Mrs. Larry Jackson Smith announce the birth of a son, Eric Shane, born in Holston Valley Community Hospital May 31, he weighed 9 lbs.

The paternal grandparents are Mr. and Mrs. Jack Smith of Sticklesville and maternal grandparents are Mrs. Merle Horton and the late Mr. Horton.

The Smiths have one other son 14 months old Terry Anthony.

Mrs. Lois Garrett spent Friday and Saturday of last week in Knoxville visiting with her brother and family, Mr. and Mrs. Carl Cluesman. Her sister, Phyllis accompanied her home and stayed until Monday. They attended a country music show in Knoxville Saturday evening

Mrs. John H. Elliott and daughter, Susan of Washington, D. C., returned home Saturday after spending 10 days with Mrs. Elliott's mother, Mrs. W. S. Cox and the W. F. Cox family.

Mr and Mrs. L. P. Humphreys spent a few days in Nashville the guests of their daughter, Mrs. Tom Todd and family.

Mrs. Maudie Allen spent several days in Middlesboro Clinic last week

Mrs. Augusta Evans is a patient in Laughlin Hospital in Greenville, Tenn. She suffered a broken hip in a fall at her home.

Mrs. Joel Bloom and children of Chantilly, Va., spent a week with her parents, Mr. and Mrs Marshal Byington.

Mr. and Mrs. James H. Lampkin are attending the 59th Mine Inspection Institute of America June 9-10-11 a Hotel Roanoke in Roanoke They plan to visit with their daughter, Mrs. Lowell Terry and Mr. Terry in Lynchburg before they return home.

Mr. and Mrs. J. A. Isenberg and grandsons, David and Johnny of Indianapolis spent last weekend with the Onzie Hyatt family.

John Hyatt has returned home from Wake Forest University. He will be employed with the Tennessee Eastman in Kingsport this summer

Miss Mildred James of Middletown, Ohio spent the weekend with her parents, Mr and Mrs Paul James and family.

Mr and Mrs Richard Morefield and son of Kingsport spent the weekend with Mrs. L. H. Satterfield.

Garland James of Johnson City received his M.A. Degree from East Tennessee State University on Friday, June 6th. He is the son of Mr. and Mrs. Paul James.

Mrs. Richard Henry of Knoxville spent the weekend with her sister, Mr. and Mrs. Tolbert Bailey.

Mrs. Tolbert Bailey and Mrs. Richard Henry spent Saturday in Big Stone Gap They visited their sister, Mr and Mrs. Paul Johnson and family They also visited Mr and Mrs. Luther Church of East Stone Gap

Mr. and Mrs. Paul Salyers and Mr. and Mrs Paul Dingus attended a Masonic dinner in Nicklesville Saturday night.

Mr. and Mrs. Bill Lipps of Noblesville spent the weekend with Miss Annie Lipps, other relatives and friends.

Mr and Mrs Charles Osborne and boys of La Grange, Ohio spent the weekend with Mr and Mrs. Walker Childress

Mr and Mrs. Herbert Rains and family of Newport News visited with his sister, Mrs. Howard Bledsoe, Jr., and family over the holiday weekend with Mr and Mrs Clyde Garrett.

Mr. and Mrs. James Fee of Hamlet, Ind., spent a week with Mr. and Mrs. Marian Speak and Mrs. Flora Wilson and Angelia.

Mrs. Carden Davidson spent the weekend with Mr. and Mrs. Bruce Huffine in Bristol.

Mr. and Mrs Kenny Corbin of Dayton brought their new baby son to visit his grandparents, Mr. and Mrs. Roy Corbin over the weekend.

Mr. and Mrs. Kyle Edwards, Rockville, Md., visited the Kyle Edwards family over the weekend.

Mr. and Mrs. Roy Ledford of Richlands spent the weekend

LMU GRADUATE — Betty Sadler Williams was one of the one-hundred fifty senior candidates who received a degree at the Lincoln Memorial University commencement exercises Sunday, June 8.

Mrs Williams attended Union College two years during which she was chosen as a member of the national honor society, Gumma Beta Phi and served as secretary of her class.

Since January, 1968, Mrs. Williams has been enrolled as a student at Lincoln Memorial University where she studied health and physical education and English

Mrs. Williams is the daughter of Mr. and Mrs. Cecil Sadler, Jonesville, Virginia.

CLINCH HAVEN FARMS Incorporated

Producers and Distributors of

Grade A Milk and Dairy Products

Breeders of Purebred Holstein-Friesian Cattle

Dial 523-1749 Big Stone Gap, Va

MULLINS ELECTRIC

Licensed Electrical Contractor

All Types Electrical Wiring

Free Estimates

Call 546-1508 Pennington Gap

MOHAWK means fine

CARPETING

choose from our wide selection now on display ● the quality you buy today will reveal itself over years of beautiful service.

FREE ESTIMATES

ROGERS HOME DECORATORS

ceramic tile ● inlaid vinyl ● expert installation

Phone 546-1431 Pennington Gap

This Family Got Cash Bonuses

So Can You!

This family got $6.00 per kw for installing resistance-type electric heat and $25 per ton for putting in central electric air conditioning! Or, they could have gotten $50.00 per ton for a heat pump.

Since their home met Gold Medallion standards, they also received an electric patio grill. And, they got a post lantern in addition, since installations were made before September 1.

All residential and commercial members of Powell Valley EC are eligible for these bonuses. Just call our office for more information! Telephone No. 346-1252.

Powell Valley Electric Coop.

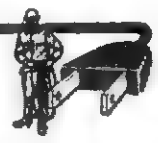

In the Hour of Need

Davidson's Funeral Home

Phone 346-1196 Jonesville

Flowers SAY IT FOR YOU

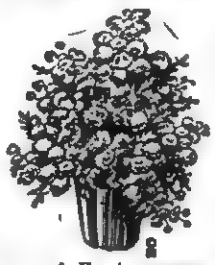

Leon and Hazel Newman, Managers

Phone 546-2571 Day or Night

Norton Floral Of Lee Co., Inc.

Pennington Gap, Va.

Professional killer guarantees work

$25,000 TERMITE DAMAGE GUARANTEE

Bruce-Terminix wipes out termites, gives you a $25,000 guarantee against future termite damage. Terminix also kills ants, roaches, mice, any household pests, and keeps them from coming back. For guaranteed pest protection call Bruce-Terminix—"professional killers."

The nationwide pest prevention service

TERMINIX

Myers Lumber Co.

Phone 546-1622, Route 2

Pennington Gap, Va.

Learn the secrets of beer cookery

Find out how to make delicious everyday dishes with beer—such as beer meat loaf, beer chicken, beer sausages and beer cake. And then there are such gourmet treats as rarebits and Carbonnades Flamandes.

Beer cookery is as traditional as yesterday... as modern as tomorrow. Beer adds a real flavor treat.

Send in this coupon for our pamphlet of free recipes on cooking with beer.

I'm interested in recipes for cooking with beer. Send me my free pamphlet.

Name

Street

City

State Zip

UNITED STATES BREWERS ASSOCIATION, INC.
535 - 5th AVENUE
NEW YORK, NEW YORK 10017

These Stores Give CR Green Stamps

Cas Walker's Virginia Food Center
Pennington Gap

Novelty Clothing Co. - Pennington Gap

Pennington Esso - Pennington Gap

CAS WALKER'S VIRGINIA FOOD CENTER
SPECIAL OFFER
KLEENEX TOWELS
JUMBO ROLL 2 PLY
4 SINGLE JUMBO ROLLS ONLY $1.00
WITH THIS COUPON
COUPON MUST BE REDEEMED BY JUNE 14

OPEN SUNDAYS

Velveeta With $5.00 Order 2 Lb. Box
CHEESE - - - - - - - - - - 79c

Fresh Ground 2 Lb.
HAMBURGER - - - - - $1.19

USDA Choice Blade Cut Lb.
BEEF ROAST - - - - - 59c

USDA Center Cut Lb.
BEEF ROAST - - - - - 69c

Blue Band 8 Oz. Pkg.
CHEESE - - - - - - - - 29c

Pillsbury Flaky
BISCUITS - - - - 3 for 29c

JFG 1 Lb. Pkg.
COFFEE - - - - - - - - 69c

JFG 2 Lb. Can
COFFEE - - - - - - - $1.49

Pet Skim
MILK - - - - - - 8 cans $1.00

White Star 25 Lb. Bag
FLOUR - - - - - - - - $1.99

Bold 5 Lb. 4 Oz. Box
WASH POWDER - - - - - - - 99c

Blue Band
MILK - - - - 6 tall cans 93c

Kelly's 4 Oz. Can
VIENNA SAUSAGE - - 5 for $1.00

Jewel 45 Oz. Bottle
COOKING OIL - - - - - - - 69c

Jewel 3 Lb. Can
SHORTENING - - - - - 59c

Maxwell House Electric Perk 2 Lb. Can
COFFEE - - - - - - - - $1.39
(Through Saturday Night Only)

4 Lbs.
BANANAS - - - - - - - 39c
(Through Saturday Night Only)

2 Large Heads
LETTUCE - - - - - - - 39c

Fresh Golden 10 Ears
CORN - - - - - - - - 59c

Perma Pressed Colors and Stripes
SHIRTS - - - - - - - $1.98

Men's Scotch Guard Finish Reg. $8-$10 Our Price
TROUSERS - - - - - $4.49

Boy's and Men's
BALL CAPS - - - - - 59c

T-Shirts - Briefs 69c 2 for $1.19

Boy's and Men's
SWIM TRUNKS - - $1.98 and $2.98

CAS WALKER'S
VIRGINIA FOOD CENTER
Pennington Gap, Va.
Store Hours: Monday thru Thursday 9 A. M. - 7 P. M.
Fridays and Saturdays 9 A. M. - 9 P. M.

CAVE SPRINGS

from page one

provided, Todd said.

Lee Countians and others who attend the dedication of the Cave Springs Recreation area will be treated to an example of what dreams, plans, work and cooperation among local, state and federal agencies can accomplish. These are the ingredients of which Cave Springs Recreation area has been fashioned. And no more modern recreational facility of this type can be found.

The camp site proper embraces some 20 acres. The general camp area totals some 500 acres. All property is owned and controlled by the National Forest Service.

This modern facility nestles at the foot of Stone Mountain. It has been planned and developed in such a manner that the natural beauty of the area is enhanced by the old rail fences, rustic buildings, camp sites, meandering trails and quaint pole constructed bridges. All masonry work is done in native stone.

Forty-nine (49) camp sites and three guildings that house bath and toilet facilities make the camp one that will be enjoyed by local people as well as campers from all areas of the country. The facilities are as modern as tomorrow

The bath houses are designed and constructed in a manner that will make them easy to maintain and care for. Ceramic tile floors; Ceramic walls: showers that automatically adjust the hot and cold water to a comfortable temperature cannot be left to run and waste water. They automatically cut off after running for a two minute period.

Roads into and in the camp are hard-surfaced or will be in the near future. From the main circular drive, graveled paths lead through shady, cool groves of laurel and towering pine trees. The paths run along the babbling brook that flows from cave spring, fro which the camp is named Along these paths the temperature seems to be 20 degrees cooler than it is on the highways and streets of nearby Pennington Gap

On past the cave, a meandering path leads to a look-out atop the ridge. From here on a clear day the broad expanse of the entire Dryden area is visible.

The return trip down the path can take one in another direction that crosses one or two of the foot bridges and then arong the hill to the site of the swimming pond that is yet to be completed.

Here, at Cave Springs, the people of this area and those who travel hundreds of miles will find a spot where they can relax and enjoy nature at its best.

Money has played an important part in the construction of Cave Springs Recreation Area. The facility has cost about one-half million dollars. Lee County has invested jut over $5,000 in the project.

While the greater portion of the money came from the Department of Labor, through Lee County Community Action, Inc., the U S. Forest Service, and the State Department of Highways have also contributed in a financial way. Thus, the Lee County Board of Supervisors; Lee County Community Action, U S Forest Service, the Department of Labor and the Department of Highways have all worked together on this project

District Ranger Clyde Todd and Lee County Community Action Director James Fulks worked closely with each other and the other agencies involved on this project They both contend that one of the biggest factors in the success of this effort was the personal interest and effort put forth by the employees of the Mainstream Program This program, administered by Lee County Community Action provided the greater portion of the labor for the project.

Plans and supervision were under the control of the Clinch Ranger District, Jefferson National Forest

Already, local people are making use of the facilities for picnicking At every campsite there is a fire grill garbage receptacles and other conveniences Because the area is not officially open cars are not allowed onto the area However picnickers are welcome to make use of the facilities and the walk from cars to the area is short

Access to the area can best be reached by leaving Alternate Highway 58 at Valley View Grocery and proceeding on State Route 767 about 3.8 miles where a sign will direct you to the area

Ewing Equipment Company
Ewing, Va.
For John Deere
Back Hoes

it's Pop's Party

JUNE 15TH IS FATHER'S DAY

Remember Him With One Of Our Outstanding Gifts. Timex and Elgin Watches Russell Stover and Hollingsworth Candies - British Sterling and Other Fine Grooming Aids and Many Other Fine Gifts

-- and Remember, You Can Shop Here and Save Every Day

THE DRUG SHOP

Phone 546-2766 Pennington Gap, Va.

LISTERINE ANTISEPTIC KILLS GERMS
Keeps breath fresh for hours!

Reg $2.19 Our Price
Listerine - - - - - - - - $1.67

Reg. $2.33 Our Price
Kolantyl Gel - - - - - - - - - - $1.69

Reg. $1.59 Our Price
Maalox - - - - - - - - - - - 99c

Reg. 69c Our Price
Alka Seltzer - - - - - - - - 49c

Bayer 100's Reg. 98c Our Price
Aspirin - - - - - - - - - - 71c

Liquid Or Tablets Reg. $4.98 Our Price
Geritol - - - - - - - - - $3.98

Preparation H Reg. $1.59 Our Price
Ointment and Suppository - - - $1.29

Save At
The Drug Shop

Jergens 14½ Oz. Reg. $1.59
Lotion - - - - $1.27

Right Guard Reg. $1.49 Our Price
Deodorant - - - - - $1.19

Vitalis Reg. $1.73 Our Price
Hair Tonic - - - - $1.37

Vaseline Reg. $1.25 Our Price
Hair Tonic - - - - - $1.01

Reg. $1.79 Our Price
Lysol Spray - - - - $1.37

SAVE ON ONE-A-DAY® BRAND VITAMINS plus IRON
For the needs of women, older people and teens.

Save 65c Reg. $3.29
One-A-Day - $2.64

Colgate With MFP Reg. $1.05 Our Price
Toothpaste - - - - - - - - - - 77c

Ultra Brite Reg. 69c Our Price
Toothpaste - - - - - - - - - - 57c

Gleem Reg. $1.05 Our Price
Toothpaste - - - - - - - - - - 77c

100 Mouthwash Reg. $1.19 Our Price
Colgate - - - - - - - - - - - 97c

Mouthwash Reg. $1.49 Our Price
Scope - - - - - - - - $1.17

NEW! CHERRY FLAVORED
CHOCKS
MULTIPLE VITAMINS
PLUS IRON
To meet a growing child's need for iron! Cherry flavored, chewable—contains all the vitamins a child normally needs to take plus vital iron.

60 TABLET BOTTLE

Reg. $2.49 Our Price
Chocks - - - - - - - - - - $1.97

Film

Color Reg. 5.39 Our Price
Polaroid - - - - - - - - - - $4.61

Black and White Reg. $2.85 Our Price
Polaroid - - - - - - - - - - $2.37

(Type 20) Reg. $2.10 Our Price
Swinger - - - - - - - - - - $1.69

Color 12 Exp. Reg. $1.40 Our Price
No. 126 - - - - - - - - - - $1.09

Color Reg. $1.25 Our Price
No. 127 - - - - - - - - - - $1.07

Reg. $2.25 Our Price
Flash Cubes - - - - - - - $1.69

Ag 1 Reg. $1.80 Our Price
Flash Bulbs - - - - - - - - $1.44

Shampoo - 17 Oz.
Reg. $1.10 Our Price
Head and Shoulders 88c

Johnson and Johnson
Reg. $1.09 Our Price
Baby Shampoo - - - 87c

Lilt Reg. $2.29 Our Price
Home Permanent - $1.84

Toni Reg. $2.29 Our Price
Home Permanent - $1.84

Shampoo and Hair Coloring
Reg. $1.75 Our Price
Loving Care - - - - $1.41

-- HAIR SPRAYS --

Reg. $2.25 Our Price
Adorn - - - - - - - - $1.80

Reg. 87c Our Price
Sudden Beauty - - - 70c

Reg. $1.49 Our Price
White Rain - - - - - $1.20

VIRGINIA
JUN 23 1969
STATE LIBRARY

June is dairy month

POWELL VALLEY NEWS

"In the Heart of the Beautiful Cumberlands"

49 YEAR ★ NO. 25 | Pennington Gap, Lee County, Virginia, 24277 | Thursday, June 19, 1969 | Eight Pages ★ Ten Cents

Pictured left to right, Richard J. Mady, Coordinator of Activities, Virginia Retail Merchants Association; Dave Peters, Lecturer; Arthur L. Livesay, Supervisor of Distributive Education; Sumpter T. Priddy, Jr., Executive Vice President, Virginia Retail Merchants Association

Fifty retail merchants, bankers, lawyers, and business people from Lee County, attended the Truth-in-Lending four hour clinic held at Pennington High School, Wednesday

Dave Peters, lecturer clarified the finer points of the Act which goes into effect July 1

Truth-in-Lending is the major part of the federal Consumer Credit Protection Act designed to require disclosure to consumers of the costs, terms, and conditions of credit transactions, and regulating the use of credit terms in advertisements.

The clinic was conducted by the Virginia Retail Merchants Association.

Joint Lee-Wise Republican Mass Meeting June 28

Jack Bolling, Chairman Wise County GOP, Robert A. Leonard, Chairman City of Norton and C. B. Waddell, Lee County Chairman announce that a joint Republican Mass Meeting for the purpose of nominating two candidates for House of Delegates from the 41st District of Virginia will be held Saturday, June 28, at 7:30 p. m. in the Pennington Gap Elementary School Auditorium, Pennington Gap.

All Republicans are urged to attend and all Republicans attending are entitled to vote.

This meeting is called pursuant to the Party Plan of the Republican Party of Virginia by the Lee County, Wise County and City of Norton Republican Committees.

At the close of this meeting a Convention will be held for the purpose of nominating a candidate for Supervisor at Large for Lee County.

All Republicans attending are also entitled to vote for the Supervisor at Large candidate.

Scramble Golf Tourney Set For Sunday, June 22

After much enthusiasm and interest being shown, another scramble golf tourney has been scheduled for Sunday, June 22, 1:30 p. m. at Lee County Recreational Center. In order that the tournament committee may have time to set up the schedule of players, everyone is urged to please be registered at the pro shop by 7:00 p. m. Saturday, June 21. Both men and women will be participating as before, and the registration fee will be $2.00 per person

Food will be served after eighteen holes of golf and those desiring to eat are asked to pay $1.00 per person in addition to the registration fee

Mrs. Love To Present Piano Pupils Sunday

Mrs. Evelyn Love will present her piano pupils in recital Sunday afternoon, June 22, at three o'clock at the First Baptist Church in Pennington Gap.

The public is cordially invited to attend.

SNAKES ALIVE! Holly Astrop of the Dry Branch Community is shown holding a 48 inch, 10 button rattle snake which he captured Tuesday on Wallens Creek at the foot of Powell Mountain, also a "little feller" only a 43 inch, 5 buttoner

Eight Lee County Delegates To Attend 4-H Club Congress

There will be eight delegates representing Lee County at 4-H State Club Congress, June 23-28, at VPI, Blacksburg

Lee Laningham will represent the Southwest District in Livestock conservation demonstrations on Monday and Tuesday Ernestine Whitt will represent the County in the "Share The Fun" Contest, on Tuesday. Cynthia Fannon will be attending Congress as a District Achievement Award winner in "Foods and Nutrition." Dennis Speak, Linda Neff, Nancy Watson and Vicki Minor will be attending as Junior Leaders. Dennis and Vicki received scholarships to Club Congress as top Boy and Girl in 4-H Club Work in Lee County. Susan Gaujot will attend Club Congress as a Recreation Leader.

Sharon Gilbert, Adult Leader, and Bill Ratliff, Extension Agent, Agriculture will accompany the group.

Friends Of Library To Meet June 23

The Friends of the Library will meet Monday, June 23 at 7:30 at the Lee County Public Library in Pennington Gap, Mrs. Gail Buck announces.

This is an important, and will be an extremely informative meeting, she said. A large attendance would prove the interest of all.

"FUND RAISER" — H. L. Perkins, right, accepts trophy from Smokey" Maggard, Scouting Executive, Sequoyah Council Boy Scouts of America for his leadership in the Boy Scout fund raising drive for Lee County over the past two years.

New officers were installed and recognition was given Pennington Lions for their outstanding achievements at the meeting held last Thursday evening.

Special recognition went to H. L. Perkins for work in Boy Scout fund raising He also received the "Lion of the year" award for his service to the club and the community.

He has also been named zone chairman for the coming year for the Lions organization

Outgoing president Fred Myers and outgoing secretary Dillard Graham received plaques in recognition of their outstanding services.

Incoming president, James Hobbs, was installed along with other incoming officers by District Governor Jim Bowdoin of Bristol.

Four Lions, all charter members of the Lions Club and all with perfect attendance records were honored with lapel pins marking their 37th year in Lions. They are S. L. Carpenter, Dr. G. B. Setzler, A. J. Stacy, and Dr. M. H. Robbins.

REV. DON RAYNOLDS

Guest Evangelist At St. Charles Baptist

A series of revival services will begin at the St Charles First Baptist Church on Sunday, June 22 and continue through the 29th, according to the Pastor, Rev Harold Walters.

The evangelist will be Rev Don Raynolds, pastor of Glade Springs Baptist Church, Lafollette Tenn

Services will begin at 7:30 each evening, and everyone is welcome to attend.

Historical Society To Meet June 28

The Historical Society of Southwest Virginia will hold its summer meeting at the Rhododendron Lodge in the Breaks Interstate Park on Saturday, June 28, at 2:00 p. m. An area speaker will address the meeting on the subject of Christopher Gist, early explorer

The Buchanan County Committee will serve as hosts at the meeting The Society includes the six counties of Buchanan, Lee, Russell, Scott, Wise and Dickenson All persons who are interested in the history of the area are invited to attend the meeting.

Cave Springs Dedication Set For Tomorrow

REP. WILLIAM C. WAMPLER

Congressman William C. Wampler of Bristol will be the principal speaker at the new Cave Springs Recreation Area dedication ceremonies set for tomorrow (Friday) at 1:00 p. m. He will be introduced by Jefferson National Forest Supervisor, Ralph C. Moyle.

Other State and County Representatives are expected to be present, and take part in the ceremonies.

In case of rain, ceremonies will be held at Dryden High School.

Manpower Survey

Registered to date: 550.

Schedule: Rose Hill - June 19-25; Ewing - June 26 - July 3

Every citizen of Lee County, regardless of their work status should register in the survey so that local leaders can plan for a better Lee County.

Lee County Appeals Under Advisement

Richmond, Va. — A three-judge panel has taken under advisement the appeals of seven Lee Countians convicted last year of vote fraud conspiracy in the 1966 congressional election.

Arguments for a reversal of the convictions were heard last Thursday in Richmond by Judges Simon E. Sobeloff, Harrison L. Winter and J. Braxton Craven Jr., of the U. S. 4th Judicial Circuit Court of Appeals.

There has been no indication when they will render an opinion but it will come in written form unless they request additional arguments from either the government prosecutors or defense attorneys.

The Appeals Court will not convene in regular session again until October but a special session could be called prior to that for additional arguments about the appeals or the writ-

from page one

Primary Hopefuls Attend Democrat Rally In Abingdon Last Saturday

ABINGDON, Va. — More than 400 Southwest Virginia Democrats Saturday night, obviously buoyed by repeated calls for unity in November, cheered for their July 15 state-wide primary choices at a dinner-rally here.

From the measured pledges of Lt. Gov. Fred G. Pollard for a "continuation of the progressive Godwin administration" to the frenzied call of State Sen. Henry Howell for "new government" in the Commonwealth, Democrats from the 13 counties and two cities of the "fightin' Ninth" cheered with equal abandon for all.

All but two of the candidates seeking the Democratic nominations next month for the three highest elective offices in the state were on hand for the dinner - rally in the grand ballroom of the Martha Washington Inn. It was sponsored by the Ninth District Democratic Committee.

Speaking briefly were William C. Battle of Charlottesville and Howell and Pollard who seek the gubernatorial nomination, State Sen. J. Sergeant Reynolds and State Sen. Carrington Thompson who seek the nomination for lieutenant governor, Del Guy Farley, C. F. (Flip) Hicks and Andrew Miller who

turn to page four

"Happiness is a holiday every day"

Happy Holiday Camp opens With a "Bang"

The Happy Holiday Camp for special education children of Lee, Wise, Scott, Dickenson Counties and the City of Norton, Virginia is well into a very special week This camp, sponsored by DILENOWISCO and funded under Title VI, opened June 9th and will continue through June 20th for the first session. Children in the first camp are between the ages of six and eleven A second camp will begin June 23rd and end July 3rd for children from 12 through 18 years The residential camp is being held at the Ft.

turn to page six

JUST FOR FUN

Young girl: "The man that I marry must shine in company, be musical, tell jokes, sing, dance, and stay home nights"

Married friend: "You don't want a husband, you want a TV set" TV set"

Rural Affairs Study Commission To Hold Hearing In Abingdon July 8

The public is invited to the seven public hearings of the Rural Affairs Study Commission They will be held during the months of June, July, and September in locations across the Commonwealth

The hearing for this area will be held in Abingdon on July 8

The exact place for the hearings will be announced later All of them will begin at 10:00 A. M.

The basic purpose of the Commission's inquiry is to find out what could be done to bring about a better balance of opportunities and population between the metropolitan and non-metropolitan parts of Virginia.

The Commission is anxious to obtain the views of a representative cross section of the people of the Commonwealth We are inviting organizations and community leaders all across the state to testify The Commission would particularly welcome testimony from the Communications media and you are invited to testify

Adult Sewing Class At Thomas Walker

An adult sewing class which began Tuesday will be taught at Thomas Walker Home Economics Department on Tuesdays and Thursdays All who are interested in learning to sew or improving their skills, this class is for them Also on Wednesday afternoons a sewing class will be taught for in-school students who are interested.

Good Farming

by Joe P. Lyle

Blueboy wheat, only recently released in Virginia has already received extremely high acceptance in the state, according to figures released by the Virginia Crop Reporting Service.

Dr. Robert L. Harrison, Extension seed specialist at Virginia Tech, states that "the report indicated that 58.5 per cent of Virginia's wheat acreage this year is Blueboy

"The next leading variety, Redcoat, amounted to only 15.5 per cent. When the last wheat variety survey was made in 1964

turn to page four

Pictured — Bob Strickland, new Superintendent of Lee County Schools, and staff personnel of the "Follow Through" program

Staff planning was initiated this week in the school board office for first grade Follow Through" pupils.

The plans for implementing "Follow Through" were discussed by Charles A. Cox with the new superintendent of Lee County Schools, and each of the supervisory personnel, teachers and aides

Plans to involve the pupils' social and educational needs were reviewed and specific plans for personnel was discussed

Tentative plans were discussed relative to improvement in the areas of lighting, shades, and floor covering in order to offer a more harmonious transition from pre-school to first grade.

Further information will be available in the near future to inform the public

Ky.-Va. Highway Link Meeting Held Monday

The most successful meeting of the twenty year battle to get a highway built across Black Mountain, linking Evarts, Ky., and Bonny Blue, Va., was held Monday night at the KU Auditorium in Evarts with a capacity crowd attending

Headed by Mayor Charlie Scoville of Evarts, City Councilmen County officials and State Engineers, along with many other noted leaders from Kentucky were present

From Virginia, Committee Chairman of the Virginia area, E. J. Lanningham of St Charles, along with County Judge W. C Fugate, Councilmen and promoters, Engineer D. L. Jones, and Virgil Q. Wacks, President of the Lee County Chamber of Commerce as spokesman.

A. B. McGee and J. M. McKechnie of Kentucky Highway Engineering Department were there presenting previous sur-

turn to page four

REMINDERS!

Regular Lee County singing convention will be held at Osborne Chapel Church, Blackwater Saturday, June 21, at 7:30 p. m.

Public meeting for parents and all others interested in a Youth Center at Jonesville, Jonesville Courthouse - 8:00 p. m., Friday, June 20!

Ministerial Appointments Announced For BSG District

Pastoral appointments for the approximately 1,400 churches and missions of the Holston Conference of the United Methodist Church were announced Sunday by Bishop L. Scott Alien at the close of the conference's 146th annual meeting held in Knoxville

Appointments for the 1969-70 year for this area are as follow

Henry C Dawson district superintendent

Appalachia F H Insko; R Stone Gap Seminary John R Manney Castlewood - St Paul Moorefield Robert A Pardue Clinchport Cir James Pay Lane, Clintwood Joe Payne Sr Coeburn Claude D Quillen Coeburn Circuit Dale Jervis Davidson's Chapel Hales Chapel Frank Leach Derby Stonega to be supplied associate to be supplied Dryden St Charles F G Miller associate to be supplied Dungannon Circuit R S C Stafford East Stone Gap Legion Memorial, A W Nichols Fairmont Rose Hill Ted Witt II Fairview Circuit R Eugene McConnel; Gate City Blairs Tom P Carriger Gate City Cir I Leland T Smith Gate City Cir 2, Kenneth Williams, Hilton J W Gott

Holston Mission Prospect H Eddie Fox Jonesville Robert Cox and Jonesville Cir Sheridan T Buck Marble Point Nottingham Charles Kilbourne McClure Circuit, Charles Copeland; Midway Circuit, Claude Emmert; Mendota-Mt Vernon, Tom Blackburn; Nickelsville Cir, Walter E Mabe; Norton - W Norton, Keith Auvil; Pennington Gap, James A Shugart; Pound, Howard Gothard; Powell Valley Cir, C W Breese, White Shoals Cir, Gilbert A.

turn to page four

Lee School Board Title I Camping Programs Approved

The Lee County School Board has approved the camping programs for Lee County School children for the summer according to Charles Cox Director Title I

The first camp is the FFA camp at Smithfield, Virginia June 30 to July 9

At present there are 78 applicants A few more 8th grade boys could be accepted Mr. Cox said

Camp Happo-Lee at Cumberland Bowl Park, Jonesville, will be operating for five weeks, beginning June 23

Another camp is Camp Pocahontas in Washington County for 7th grade boys and girls.

Children who are interested in the above camps may check with their school teachers, principals or with the office telephone 346-2120

BLOCKS FOR HOUSES James Fulks, director of Lee County Community Action inspects masonry blocks manufactured by employees of organization. Plans call for these blocks to be used in building houses here in Lee County

Forty-ninth Year
POWELL VALLEY NEWS
Published each Thursday by
POWELL VALLEY PRINTING COMPANY

Entered at the Post Office at Pennington Gap, Virginia as Mail Matter of the Second Class.

Subscription: $3.00 a year in advance in Lee County; $4.50 a year in advance outside Lee County.

Today's Meditation

From The Upper Room

Read Philippians 2:1-11

Humble yourselves in the sight of the Lord, and he shall lift you up. (James 4:10)

The suggested reading from Philippians speaks of Christ Jesus humbling Himself before God. He came into the world "in the likeness of men. And being found in human form he humbled himself."

Humility, however, is not the mood of today. We promote and exalt ourselves. We suppose we are getting ahead when we manipulate situations for our own advancement, when our investments are profitable, when people regard us as gogetters and envy for our swift climb up the ladder of success.

Jesus did not try to assert Himself or His own importance. Rather He said, "I am meek and lowly in heart." In this He was not disparaging Himself, but seeing Himself in the light of the greatness of God.

It is only in this perspective that we human beings can see ourselves aright. God is our Creator; we are His creatures. It is because Jesus humbled Himself, put Himself utterly in God's hands, that we call Him Master.

PHAYER: Father God, rebuke and forgive us for our pride and self-seeking. Enable us so to know our weakness and need that we gladly commit ourselves into Thy keeping. Amen

THOUGHT FOR THE DAY —

"Man looks on the outward appearance, but the Lord looks on the heart."

Henry G. Ruark (N. C.)

Copyright — The Upper Room

Local Woman's Club Has Guest Speaker

Mrs. Herby Burnette, Field Director for the Easter Seal Society for Cippled Children and Adults, Inc., of Virginia, from Bristol, was guest speaker at the Pennington Gap Woman's Club meeting held Monday night in the high school auditorium.

Mrs. Burnette gave a very informative talk and showed slides pertaining to the Society.

In the Hour of Need
Davidson's Funeral Home
Phone 346-1196 Jonesville

Ewing Equipment Company
Ewing, Va.
For John Deere Forage Harvesters

MISS ANNE BANNER

Banner-Campbell Vows August 2

Miss Anne Wingfield Banner, daughter of Mrs. Betty Winston Banner and the late Mr. Ray Shelbourne Banner of Jonesville Va., will become the bride of David Stanley Campbell on August 2 at the Wallens Creek Covenant Church of Jonesville. Mr. Campbell is the son of Mr and Mrs. Stanwood Campbell of Route 5, Humbuldt, Tenn

The bride-elect is a 1965 graduate of Jonesville High School and on June 8 received a Bachelor of Science Degree in Nursing from the University of Tennessee College of Nursing in Memphis Tenn

A 1964 graduate of Gladsden High School, Gadsden, Tenn., the prospective groom is a member of the Jackson, Tenn., National Guard and is presently employed as an x-ray technician in the Milan Army Ammunition Plant in Milan, Tenn. He is the grandson of Mrs Jim Campbell, Rt 4, Humboldt, Tenn., and Mrs. Jesse Todd of Milan, Tenn.

The couple plan to make their home in Jackson, Tennessee.

Mrs. Rosenbalm Named To Board Of Union College Alumni

Barbourville, Kentucky - Mrs. Sue Rosenbalm, Ewing Va., was recently elected to the Board of Directors of the Alumni Association of Union College. Mrs. Rosenbalm received the B. A degree from Union in 1949 and the M A in 1965 She is a teacher of sociology and business at Thomas Walker High School Married to Kyle Rosenbalm, also a Union graduate, and elementary principal at Ewing, she has one child Steve.

The Alumni Association announced plans to raise $75,000 in the next twelve months, with a minimum of 1,100 donors

PENNINGTON GAP

Mrs Jimmy Lewis, Jr. and son, Scott of Birmingham, Ala., flew to Knoxville last weekend to visit her sister, Mrs Jayne Smith and children, her aunt Mrs Neil Bowman and Dennie and visit for a week with her parents, Mr and Mrs Arthur Burchette and other relatives in Pennington.

Lee Students Make CVC Deans List

One hundred fourteen students were on the Dean's List of distinguished students at Clinch Valley College of the University of Virginia for the Spring Semester 1968-69.

Dean Frank Steely of the College announced that by averaging better than B in a full-time course of study, the following students from Lee County are on the Dean's List.

Virginia F. Brooks, Michael W. Tyler, Ewing; Connie P. Nunley, Edward G. Stout, Ruby S. Salyers, Pennington Gap; General J. Barnette, St. Charles, Paula J. Neeley, Duffield.

MOHAWK means fine
CARPETING
choose from our wide selection now on display ● the quality you buy today will reveal itself over years of beautiful service.
FREE ESTIMATES
ROGERS HOME DECORATORS
ceramic tile ● inlaid vinyls ● expert installation
Phone 546-1431 Pennington Gap

Fresh from Pet Dairyland
Pet Fresh Milk...tested 23 times for quality.
Pour the one you're sure of.

Professional killer guarantees work

$25,000 TERMITE DAMAGE GUARANTEE

Bruce-Terminix wipes out termites, gives you a $25,000 guarantee against future termite damage. Terminix also kills ants, roaches, mice, any household pests, and keeps them from coming back. For guaranteed pest protection call Bruce-Terminix—"professional killers."

The nationwide pest prevention service

TERMINIX

Myers Lumber Co.
Phone 546-1632, Route 2
Pennington Gap, Va.

DAIRY FARMER OF TOMORROW IS HERE TODAY . . .

The dairy farming of tomorrow has already arrived and the modern farmer must - and does - keep ahead of the future by using space-age, electrically powered farm equipment.

Meeting the challenges of modern, electric farming is not difficult for today's Agri-businessman who has the special skills and up-to-date knowledge necessary for progress in our fast-moving agricultural economy.

The dairy farmer of tomorrow uses electricity for all his dairy needs-hot water, milking, refrigeration, storage, comfort conditioning, etc. He enjoys the benefits of total-electric living in his home too-with electric water heating, year round electric comfort conditioning, and the many electric appliances which are essential to LIVING BETTER ELECTRICALLY.

FARMING BETTER ELECTRICALLY is a way of life for today's dairy farmer . . . electricity makes it possible for him to live and work in the future . . . today.

Powell Valley Electric Co-op
Jonesville, Va.

FARM BETTER ELECTRICALLY

dairy

NATIONAL ELECTRICAL INSTITUTIONAL AWARD

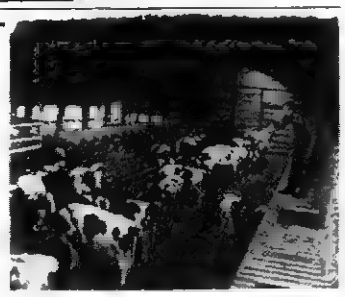

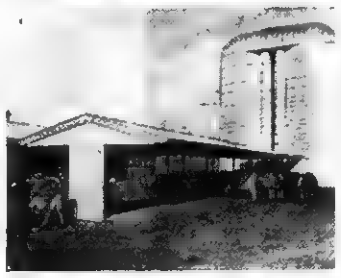

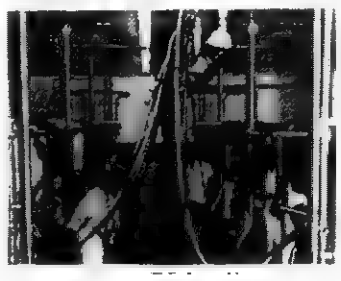

Now.

Plymouth Fury III 2-door Hardtop

This new Plymouth Fury

8.25 x 15 Whitewall tires, and Deluxe wheel covers
Solid State, pushbutton AM radio
Power brakes for faster, safer stopping
TorqueFlite automatic transmission
Vinyl roof cover in your choice of black, white, green, bronze or mock turtle
Power steering

with our most popular options.

At a reduced price.

Plymouth Unbeatables put on the big stuff...

and the price goes down.

AUTHORIZED DEALER CHRYSLER MOTORS CORPORATION

ROLLER MOTOR COMPANY
1701 E. Morgan St. Pennington Gap, Virginia

JONESVILLE AUTO SALES
Church St. Jonesville, Virginia

WANT ADS!

ORDER OF PUBLICATION
VIRGINIA:
In the Clerk's Office of the Circuit Court of Lee County, the 2nd day of June, 1969.
Tipton J. Noe, Complainant.
Vs. In Chancery
Reta Buckner Noe, 22739 Audette, Dearborn, Michigan, Defendant.
The object of this suit is to annul, declare void and held for naught the marriage entered into between the parties on June 3, 1968, and that Complainant have such other relief as the nature of his case may require.
An affidavit has been made and filed that the defendant is not a resident of this State, it is ordered that she appear before this court within ten days after due publication of this order and protect her interests herein.
An Extract - Teste:
Glen M. Williams p. q.
Jonesville, Va.
Arthur T. Burchette, Clerk
by Patricia H. Rasnic, Deputy Clerk
Adv. No. 23-4t.

No Hunting, No Trespassing Signs For Sale at Powell Valley News, Phone 546-1210, Pennington Gap.
Adv. No. 37-TF

Registered Hereford bulls for sale, 2 year old and yearlings. Also some registered Hereford heifers. See Robert S. Orr, Road No. 642, Dryden, Va., or phone 546-1611.
Adv. No. 16-TF.

Give your car more than just a wet wash. Wash it to suit you, at the MAGIC WAND CAR WASH, Pennington Gap.
Adv. No. 13-TF.

LONG-TERM LOANS
FEDERAL LAND BANK LOANS
SHORT-TERM LOANS
Production Credit Loans. Money for your farm, farm home and farm family needs. You pay only simple interest for the actual time you use the money. Call or visit us today. Farm Credit Office, Big Stone Gap, Va. O. F. Stickley, Mrg., Telephone 523-1341.
Adv. No. 1-TF.

MONUMENTS and MARKERS — Stones of any size or design. Cemetery Lettering. All work guaranteed. Buy from us and save. Hyden Monument Works, Rt. 2, Pennington Gap at Woodway.
Adv. No. 24-TF.

FOR SALE — 3 bedroom brick home in Jonesville, oil heat, air conditioner in kitchen, built in cabinets, range, snack bar. On lot 127 front by 105. Also 3 pool tables and equipment. Phone 346-9885 or see Wayne B. Garrett at Garretts Barber Shop, Jonesville.
Adv. No. 24-TF.

Apartment for Rent — 3 rooms furnished, heat and water furnished. Call 546-1666.
Adv. No. 24-TF.

WANT SOMETHING YOU CAN'T AFFORD — Let us show you how others like yourself earn the things they want. For informative interview write Box 277, Pennington Gap.
Adv. No. 24-TF.

Antiques, new and used furniture, household items, china, used items of all kinds. We buy trade and sell. Come in and browse around. Bargain Barn, west Ben Hur. Call 346-1885.
Adv. No. 24-TF.

ORDER OF PUBLICATION
VIRGINIA:
In the Clerk's Office of the Circuit Court of Lee County, the 10 day of June, 1969.
J. Ezra Sexton, Complainant.
Vs. In Chancery
Connie Layne Sexton Tabor, 1823 South Adams St., Marion, Ind., Johne Zayne Sexton Church, 1804 South Boots St., Marion, Ind., et als, Defendants.
The object of this suit is to have the Court make a partition of the real property in one of the modes prescribed by law, and if such be impracticable that the property be sold by the Court, preferably by private sale and proceeds divided among those entitled thereto.
An affidavit has been made and filed that the defendants are not a resident of this State, it is ordered that they appear before this court within ten days after due publication of this order and protect their interests herein.
An Extract - Teste:
Birg E. Sergent p. q.
Pennington Gap, Va.
Arthur T. Burchette, Clerk
by Claudia G. Lee, Deputy Clerk
Adv. No. 24-4t.

See other classifieds On Page Three

LADIES: Without previous experience you can earn $3 or more per hour in your spare time. We train you. Write: C, Box 277, Pennington Gap, Va.
Adv. No. 17-TF.

NOTICE — If you have not had your beef or hogs processed for the winter, now is the time to do so. Phone 546-1221, Lee Packing Co., Pennington Gap, Va.
Adv. No. 7-TF.

ASSUME PAYMENTS — On a singer 1968 model deluxe zig-zag sewing machine. Like new condition. Monograms, sews on buttons, makes button holes, blind hems. Three position needle. Assume payments of $7.00 per month or pay balance of $79.00. Free instructions. Can be seen in this area by writing Credit Department, Box 588, Elizabethton, Tenn. 37643.
Adv. No. 23-6t.-pd.

FOR SALE: SPINET PIANO — Wanted, responsible party to take over low monthly payments on a spinet piano. Can be seen locally. Write Credit Manager, P. O. Box 276, Shelbyville, Indiana.
Adv. No. 23-4t.-pd.

SEWING MACHINE — Repossessed. Dial-O-Matic 1969 model. Still guaranteed. Does everything without attachments. Take over payments of $5.50 per month or pay entire balance of $36.50. Can be seen by writing Credit Manager, Box 588, Elizabethton, Tenn. 37643.
Adv. No. 23-6t.-pd.

For new bathroom equipment, remodeling and installations, new pumps and water heaters. Heating and air conditioners installed. Also paneling inside walls. Call, Cress Heating and Plumbing 546-2423 for free estimations.
Adv. No. 11-TF.

FOR HIRE — Bulldozer, Hilift loader. Call or see Orville Kelly, Ben Hur, Phone Jonesville 346-2154.
Adv. No. 46-TF.

TRACTORS EQUIPMENT
Authorized Service
GENUINE PARTS
Lee Tractor and Implement Co.
Jonesville Phone 346-2023

J. D. GILLIS FARMS
Registered Aberdeen Angus
Home Of Black Watch President 983
Jonesville, Va.
Or
Sweetville, Tenn.
Adv. No. 20-12t.-pd.

RETIRED COUPLE — Earn good income. Set your own hours. Dignified, pleasant work: No limit on age. Will interview you. Write: B, Box 277, Pennington Gap, Va.
Adv. No. 17-TF.

FOR SALE — Grocery Store located in Pennington Gap; fully stocked; good volume of business; will lease building and fixtures. Owner wishes to retire. Phone 546-2315.
Adv. No. 16-TF.

REGISTERED HEREFORD BULLS FOR SALE — Two years old and yearlings also yearling Heifers, sires, BR Colorado Domino and Battle Lad Intense. Farm located 3 miles west of Pattonsville, Va. on road 604. See G. Q. Horton, Pennington Gap or phone 546-1711.
Adv. No. 9-TF.

PLUMBING Supplies and Service. Call 546-1225 or 546-2638.
Adv. No. 3-TF.

It pays to keep your farm machinery in top-notch condition. We service all makes and models. See us for new and used tractors and equipment. Call or See us before you buy. Glass Machinery and Equipment Co. Phone 346-1732, Jonesville.
Adv. No. 2-TF.

THIRTY DOLLARS A DAY — Knapp Salesmen earn this much and more because commissions are higher than ever. Everyone knows, everyone wants Knapp Shoes. Send for "Free" selling kit. Write to H. E. Magner, Knapp Shoe, Brockton, Mass. 02402.
Adv. No. 24-2t.

ORDER OF PUBLICATION
VIRGINIA:
In the Clerk's Office of the Circuit Court of Lee County, State Highway Commissioner of Virginia, Plaintiff.
V. Order of Publication
Juanita Delph Fleenor, and James Fleenor, her husband, 144 Vandergrift Drive, Dayton, Ohio; Roger P. Delph, Jr., 144 Vandergrift Drive, Dayton, Ohio; David A. Delph, 144 Vandergrift Drive, Dayton Ohio; Tymothy Delph, 144 Vandergrift Drive, Dayton, Ohio; Ruby Mae Rogers, and John Rogers, her husband, 8 - Colin Kelly Drive, Dayton, Ohio; Carolyn R. Yose and Kenny Yose, her husband, Rt. 1, Duffield, Virginia, Defendants.
In this suit it is the object of the State Highway Commissioner of Virginia to acquire by condemnation, for his uses and purposes in construction, reconstruction, alteration, repair and maintenance of the roads embraced in the public highway, a fee simple title to a certain strip or parcel of land situate in the Yokum Station Magisterial District, in Lee County, Virginia, containing 0.71 acres, more or less, and which parcel of land is fully described in a petition and exhibits filed therewith, filed in the Clerk's Office of Lee County Circuit Court of Lee County, Virginia, on the 3rd day of June, 1968.
And it appearing by affidavit filed according to law, that Juanita Delph Fleenor, and James Fleenor her husband; Roger P. Delph, Jr., David A. Delph, Tymothy Delph, Ruby May Rogers and John Rogers, her husband; and Carolyn R. Yose and Kenny Yose, her husband, defendants in the above stylec cause, are not residents of this State, it is ordered that they be, and they are hereby notified of the intention of the State Highway Commissioner of Virginia, that he will on the 24th day of June, 1969, at the hour of 9:30 a. m. or as soon thereafter as they may be heard, apply to the Honorable Joseph N. Cridlin, Judge of the Circuit Court of Lee County, Virginia, at his office in the town of Jonesville, Virginia, for the appointment of Commissioners to ascertain what will be a just compensation for the land and other property of the defendants proposed to be taken and condemed for the use of the State Highway Commissioner, and to award the damages, if any, resulting to the adjacent and other property of the owners and tenants, or to the property of any other person beyond the peculiar benefits that will accrue to such properties, from the construction and operation of the highway proposed to be constructed and maintained through said lands; and the ownership, location and description of said land proposed to be taken, the particulars of construction and operation proposed, the interest, right and property to be affected, fully appears by reference to said petition and exhibits filed as aforesaid.
It is further ordered that Juanita Delph Fleenor; and James her husband; Roger P Delph, Jr., David A. Delph; Tymothy Delph; Ruby May Rogers and John Rogers, her husband, and Carolyn R. Yose and Kenny Yose, her husband, appear within ten days after due publication of this order in the Clerk's Office of the Circuit Court of Lee County, as well as at the time, date and place above set forth before the said Judge of the said Court and do what may be necessary to protect their interests.
It is further ordered that this order and notice be published once a week for two successive weeks in the Powell Valley News, a newspaper published in Lee County, Virginia; and that a copy of this order be posted at the front door of the Courthouse of Lee County, forthwith, and that a copy hereof be mailed to said non-residents to the post office addresses shown in said affidavit.
This the 3rd day of June, 1969
|s| Arthur T. Burchette, Clerk
Wm. C. Fugate, Attorney
Jonesville, Virginia
VIRGINIA, LEE COUNTY,
TO-WIT:
I, Arthur T. Burchette, Clerk of and for the Circuit Court of Lee County, do hereby certify that the foregoing is a true copy of Order of Publication as filed in this office.
Given under my hand and the seal of this office, this the 3rd day of June, 1969
Teste: Arthur T. Burchette, Clerk
By Claudia G. Lee, Deputy Clerk
Adv. No. 23-4t.

BONNIE ELIZABETH ORR

Miss Orr, Mr. Cox To Wed In August

The engagement of Bonnie Elizabeth Orr to William Frederick Cox, Jr., is announced by her parents, Mr. and Mrs. Robert H. Orr of Jonesville Virginia, Mr and Mrs William F. Cox, Sr., also of Jonesville Virginia, are the groom's parents.
The groom-to-be is the grandson of Mrs William S Cox and the late Mr. Cox of Jonesville and Mr. and Mrs. O. M Skeen of Big Stone Gap, Virgina. Mrs Earl E. Bailey is the grandmother of the bride-to-be The bride-to-be attends East Tennesse State University and the groom-to-be attends Milligan College.
The wedding is planned for August 31 at the Jonesville First United Methodist Church.

YOUR OWN BUSINESS — Full or part time distributing famous high quality Rawleigh Products. For information, write Rawleigh, Dept. VAF-520-600, P. O. Box 4309, Richmond, Va., 23224.
Adv. No. 25-1t.

ITCHING, SWEATY FEET HOW TO STOP IT.
CAUSED BY A GERM. Kill the germ, you stop the itching, sweating Ordinary antiseptics are no use. Apply T-4-L POWERFUL GERM KILLER for itchy, sweaty feet, foot odor. If not pleased OVERNIGHT, your 48c back at any drug counter. TODAY at PENNINGTON PHARMACY.
Adv. No. 25-2t.

THE amazing Blue Lustre will leave your upholstery beautifully soft and clean Rent electric shampooer $1. Bledsoe Hardware, E. Morgan Ave., Pennington Gap.
Adv. No. 25-1t.

HELP WANTED — Persons to work at travel trailer plant located in Shelburne's Tobacco Warehouse. For interviews and applications come to warehouse office between 9-6 Thursday and Friday.
Adv. No. 25-1t.-pd.

IF YOU NEED COAL AND WOOD — Call 546-1953. Also general hauling. Daniel Cox and Son.
Adv. No. 11-TF.

FOR SALE — Pigs and shoats, wheat straw, steel barrels, wood and kindling, also raspberries. See H. T. Roop, Jonesville Phone 346-1533
Adv. No. 15-TF.

THE amazing Blue Lustre will leave your upholstery beautifully soft and clean Rent electric shampooer $1 Penn Hdwe & Furn. Co.
Adv No. 25-1t.

MUFFLER EXHAUSTED?
GET A NEW
INTERNATIONAL PARTS CORP.
GUARANTEED MUFFLER
GUARANTEE
Every INTERNATIONAL PARTS CORP. Muffler is guaranteed for as long as you own the car on which it is installed. (Guarantee does not cover replacement service charges.)
Gibson's Tire Service
PENNINGTON GAP
Presley Texaco Service
FLATWOODS
Downtown
PENNINGTON GAP
Shell

Marine Lance Corporal Jack Kinser Awarded Navy Commendation Medal

Lance Corporal Jack Andis Kinser, U. S. Marine Corps, whose home address is 424 Cherry St., recently was presented the Navy Commendation Medal for services of heroism in Vietnam. Cpl. Kinser was wounded in the action but has returned to non-combat duty. His service in Vietnam is due to expire in 60 days.
Cpl. Kinser's parents are Mr. and Mrs. Jack R. Kinser of Findley, Ohio.
He is the grandson of Emory Kinser of Jonesville.
Acting for the Secretary of the Navy, the citation was made by Lt. Gen. H. W. Buse, Jr., Commanding General, Fleet Marine Force, Pacific. The citation read:
"For heroic achievement while serving as a Grenadier with Company C, First Battalion, Fourth Marines, Third Marine Division in connection with operations against the enemy in the Republic of Vietnam. On January 4, 1969, Company C was patroling near Khe Sanh in Quang Tri Province when the Marines sustained several casualities when the enemy triggered a command detonated mine.
'Rapidly assessing the situation Lance Corporal Kinser unhesitatingly rushed to a position from which he could deliver accurate covering fire for several companions who were attempting to evacuate the injured men. Alertly observing a North Vietnamese soldier approaching the Marines, he delivered accurate grenade launcher fire against him, accounting for one enemy confirmed killed. Completely disregarding his own safety he remained in his exposed position and fearlessly engaged an estimated two squads of enemy who were assaulting the Marines' position.
"His heroic and timely action inspired all who observed him and were instrumental in saving the lives of his wounded comrads. By his courage, bold, intuitive, and unwavering devotion to duty at great personal risk, Lance Cpl. Kinser upheld the finest traditions of the Marine Corps., and of the United States Naval Service."
Lance Corporal Kinser is authorized to wear the combat "V."

GETS B.S. DEGREE AT UT
Miss Anne Wingfield Banner, received the Bachelor of Science in Nursing at commencement exercises of the University of Tennessee Medical Units in Memphis, Sunday afternoon, June 8.
Miss Banner is the daughter of Mrs. Betty W. Banner and the late Ray S. Banner of Jonesville.
For her pre-training she attended Clinch Valley College at Wise, and Southern Illionis University at Carbondale, Ill

---

MAKES DEAN'S LIST AT BEREA COLLEGE
Dick Litton, a senior history and political science major at Berea College, Berea, Kentucky, has been named to the Dean's List of that institution for the academic year 1968-69. During the year he served as President of the junior class and was active in student government, journalistic pursuits, and other endeavors. For the upcoming year of 1969-70, he will continue his journalism efforts as co-editor of the college newspaper and will head a committee which is working out a state-wide model of student government for small college campuses A 1966 graduate of Jonesville High School, Mr Litton is the son of Mr and Mrs. H. D. Litton of Jonesville.

CELEBRATES 65TH BIRTHDAY
Mrs. Jossie Moore celebrated her 65th birthday on Sunday, June 15. Mrs. Moore is a lifelong resident of Lee County She has six children and 25 grandchildren. Her many friends wish for her many more birthdays.

Ewing Equipment Company
Ewing, Va.
For John Deere Logging Equipment

Flowers SAY IT FOR YOU
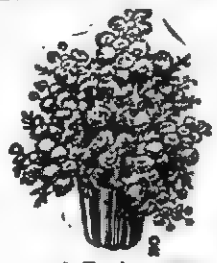
Leon and Hazel Newman, Managers
Phone 546-2571
Day or Night
Norton Floral Of Lee Co., Inc.
Pennington Gap, Va.

NEED A WATER WELL?
--- Call ---
Welch Brothers
Tazewell, Tennessee
Area Code 615-626-5362

Expert Painting
Interior Or Exterior
We Also Do Roofing, Paneling and Guttering
For Free Estimate Call 546-1689 Or See
Bill Bishop – Woodway

This Family Got Cash Bonuses

So Can You!
This family got $6.00 per kw for installing resistance-type electric heat and $25 per ton for putting in central electric air conditioning! Or, they could have gotten $50.00 per ton for a heat pump.
Since their home met Gold Medallion standards, they also received an electric patio grill. And, they got a post lantern in addition, since installations were made before September 1.
All residential and commercial members of Powell Valley EC are eligible for these bonuses. Just call our office for more information! Telephone No. 346-1252.
Powell Valley Electric Coop.

LEE COUNTY APPEALS

turn to page four

ten opinion — either granting or denying the appeal — could be rendered at any time

The appeals arose out of the federal court convictions of seven Lee County Democratic party workers last summer in Abingdon following a two-week trial and subsequent sentencing of four of them. The other three were placed on probation.

The defendants, their positions in Lee County at the time of the 1966 election, and their sentences are:

Don Weston, deputy county treasurer and former secretary of the electoral board, two years in prison; Angus David, deputy commissioner of revenue, Fugate Crumley, deputy sheriff, and Edgar Kirk, justice of the peace, each 18 months in prison, Woodrow Robinson and Curtis and Ruby Rowe, notaries public, each two years probation.

Mrs. Reba Weston and Walter Laster, both indicted on the same charges were acquitted I P. Weston died the opening day of the trial

In arguments Thursday Sen. William B. Hopkins of Roanoke, who defended Curtis and Ruby Rowe during the trial, said all seven showed "a complete absence of criminal intent."

He said irregular absentee ballot procedures in Lee County were well established local customs and were condoned by local election officials.

Hopkins told the judges that other practices in Virginia, such as assessment of real estate at less than fair market value, are not in strict compliance with the law but have been upheld because they are applied to all citizens equally.

He said that presiding U. S. Eastern District Judge Robert R. Merhige was in error in ruling that local custom was not germane to the cases of the seven defendants.

Del. Edgar Bacon of Lee County, who defended Robinson, echoed Hopkins contention that the irregular use of the mail ballot is a "local custom" in Lee County. He said the defendants had sought no personal gain in their actions and were motivated by civic interest engendered by intense two-party rivalry.

James C. Roberson, Wise attorney representing Crumley said his client "was being punished for helping people" and this was "totally insufficient for a finding of conspiracy."

Roberson also objected that one juror was replaced by an alternate after the trial had begun without defense counsel being allowed to challenge the seating. Roberson also took exception to an alternate retiring to the jury room with the jury while Merhige entertained exceptions to his instructions to the jury.

James P. Jones, attorney for Weston who argued in the place of Andrew Miller of Abingdon, a candidate for the Democratic nomination for attorney general and Weston's original lawyer, said the case against his client rested upon testimony of an FBI agent who interrogated David This interrogation violated safeguards set down by the U S Supreme Court in the Miranda decision he argued

Robert T Winston of Norton, representing David and Kirk, made a similar claim He said the FBI agent showed David a card stating his rights but did not determine whether he understood them

METHODIST PASTORS

from page one

Maness.

Wise: Trinity, Robert Powers; Woodway Circuit, F. W. Snodgrass.

DEMO RALLY

from page one

seek the nod for attorney general.

The gubernatorial candidates were introduced by former Ninth District Congressman W. Pat Jennings of Marion who is now clerk of the U. S. House. Jennings said the impressive outpouring of party members was "like getting a letter from home."

Tom B. Fugate, Ninth District chairman, was master of ceremonies and giving the invocation was Washington County Commonwealth's Attorney David D. Brown. "The V-Men," a Bristol Virginia High School vocal group, entertained.

KY.-VA. HIGHWAY

from page one

veys on the Kentucky side.

It was definitely pointed out that this will be an Industrial road and not one especially designed for tourists. It will be designed to make available the possibility of opening from 12 to 24 coal mines on the Kentucky side and the same on the Virginia side. There are 12 veins of coal in the mountain and this will be the only way to get the coal off the mountain to the tipples when mines are opened, therefore it is a must according to mine owners, the Peabody Coal Co., which wants to operate the area on a big scale.

Such operations would employ possibly 300 men on each side and create a full scale Unit Train from both the Virginia and Kentucky side.

A. B. McGee of the Kentucky Highway Department estimated the cost of construction would be approximate about $500,000.-00 on each side and to expedite an urgent move where possibly both states needed financial assistance for roads, that the Appalachian Foundation would Cooperate.

Virgil Q. Wacks, countered this statement with another speech pointing out his personal acquaintance with Mr. John B. Waters, National Chairman of the Appalachian Foundation in Washington, asking that two committees be approved. The Appalachian Committee to first contact the State office of Appalachia, then from there to Washington, and a second to meet with Highway Commission and Commissioner in Frankfort

Both were immediately approved with Judge W. C. Fugate, E. J. Lanningham and James Hobbs being named to the Appalachian committee from Virginia and a larger number were appointed for Kentucky with Mayor Charlie Scoville and County Attorney of Harlan County, Murphy Howard heading that group.

Attorney Howard and Mayor Scoville also heads the committee to visit Frankfort next week which Mr. Howard said may total from six to 100.

Grant Howard who has headed many previous committees which he told the meeting had flopped under four previous administrations in Kentucky, said he felt the Nunn Administration would fully approve this one and that many acres of additional property for rights of way on the Kentucky side had already been purchased for complete clearance.

Kentucky Engineers said the three mile survey on the Kentucky side would have to be revised. Mr. Laningham said a new survey on the Virginia side would be made, possibly two One from Bonny Blue to the top of the mountain, the other via Kemmerer Gem which would open the way for additional mines in the Virginia area.

Another joint meeting by the same groups will be held in which time a report will be heard from the Appalachian Commission committee and both State Committees

GOOD FARMING

from page one

Seneca and Thorne amounted to 31.2 and 32.1 per cent, respectively. These varieties together now comprise only about 14 per cent of the state's wheat acreage and are no longer recommended for planting in Virginia

"Blueboy's high popularity stems from its yields. Record highs of 100 bushels have been reported. Like some of it siblings, Blueboy inherited its advantages from one of its parents, Norin-10.

"The genes in Norin-10 of interest to plant breeders are in the short, stiff straw that resists lodging under high fertility conditions. Some of the new varieties that have been developed using Norin-10 as one of the parents have been so successful that in many countries their performance has been characterized with such superlatives as sensational, revolutionary and breakthrough

"Estimates have been made that these progenies were planted on 15 to 18 million acres in 1968 and were significantly responsible for helping to alleviate the shortage of food in India

"Norin-10 was developed and released in Japan in 1935. It was obtained by Dr. S. C. Salmon agricultural advisor to the Occupation Army in Japan, and brought to the United States in 1946 Several varieties were developed from it in the Pacific Northwest one of the first being Gaina which received world-wide acclaim for its high yields One farmer obtained a record high of 209 bushels per acre

"Blueboy is derived from Norin-10 x Bevor 2 x Anderson x Coker 59-9, from a cross made in South Carolina Further selections were made in North Carolina before it was released

"In general the progeny from Norin 10 have been somewhat lower in test weight and Blueboy is no exception Good evidence has been obtained to show that milling characteristics of Blueboy are as good or better than other older varieties

"Low test weight has been associated with low flour yields but this is not always true since Blueboy has higher than average flour yields"

Grabeels To Celebrate 50th Anniversary

Mr. and Mrs. Van B. Grabeel of Rose Hill will celebrate their 50th wedding anniversary on Sunday, June 29 with open house at the Cedar Hill County Club, from 3:00 to 5:00 p. m.

The public is cordially invited.

1939 Class Reunion Held At Jonesville

A wonderful time and a delicious meal were enjoyed by nine members, their families and three former classmates Saturday, June 14 after Miss Grace Davis, senior homeroom teacher, called the class to order and those present answered the roll call.

The class was the senior class of 1939 of Jonesville High School. Those enjoying this reunion were Mr. and Mrs. Neil McDowell, daughter and son, of Madisonville, Tennessee, Mr. and Mrs. Max Toliver and daughters of Orleans, Indiana, Mr. and Mrs. Herbert Greene of Sandston, Va., Mrs. Lloyd Gregory and son of Rockville, Md., Mr. and Mrs. Ermit Walton, Mr. and Mrs. H. M. Williams, Jr., Mrs. Inez Scott and daughter, Mrs. Phoebe Ann Satterfield, Mrs Zella Eldridge, Mrs. Maude Ingle, Mrs. Anna Price Jones, daughter and sons, Miss Grace Davis, Mrs. Ruth Litton and daughter, all of Jonesville.

Couple Get Degrees From U. Kentucky

Bruce Vincent Waddell, son of Mr. and Mrs. Elmer Waddell of St. Charles, received his B.S degree in physics and mathametics on May 12 at the University of Kentucky. His average was 3.87. He is a '65 graduate of St. Charles High School.

His wife, Mrs. Cora Jean (Hoskins) Waddell, daughter of Mr. and Mrs. Harold Eugene Hoskins of Lexington, Ky., receive her degree in chemistry May 12, also at the University of Kentucky.

They will extend graduate school this fall. Both are employed in Lexington, Ky.

ST. CHARLES

Sp-5 Warren D. Stidham back from a years stay in Vietnam left June 12, for his new base.

Members of the family of the late Will Turner met at the Turner Cemetery to decorate Sunday, June 1.

Later they went to the ball park picnic area for a picnic lunch. Those present at the gathering were.

Mr. and Mrs Woodrow Turner, Mrs. Turner, son and daughter, Regenia and Gregory Edens, Mr. and Mrs. Roy Head and grandson, Mr. and Mrs. Alfred Scott, Alfred Scott, Jr., Mrs. Gillis Howard, Mr. and Mrs. Leigh Turner.

Plans were made for the family reunion to be held at the home of Mr and Mrs. Woodrow Turner, Sunday, July 13

Mr and Mrs. Bill Stapleton and family from West Carrollton, Ohio are visiting here with Mr and Mrs. Rufus Hubbard

Mr and Ms. John Slover have as their guest Mrs. Bill Copeland Whately from Florida

Mr and Mrs. Junior Martin and family had as there dinner guest Saturday Rev and Mrs Marion Turley and family. Rev Turley is the pastor of Beacon Light Baptist Church who is doing a tremendous work there in the community

Rev. Clinton Greene was surprised with a special Father's Day dinner at his home Sunday Guests were Mr and Mrs. Sam Hall Jr., Teresa and Gary, Mr and Mrs. Charles Wynn, Lana and Lisa, Mr and Mrs. Jimmy Cooper and Fran. He received calls from other children who could not be present.

STICKLEYVILLE

Mr and Mrs. Harrison James and Ellen of Kingsport, Mrs A L. Sage and Margaret of Stickleyville visited Mrs. Sage's son, Mr and Mrs Bobby Sage and Lisa of Carlisle, Ohio last week.

An all days meeting dinner on the ground and baptizing was at the Bue Springs Church Sunday the 8th.

Mrs Randall Ward and Linda of Indiana have been visiting Mrs. Ward's in-laws, Mr. and Mrs. Bill Ward

An all day's meeting and dinner on the ground was held at the Ward Cemetery at Mountain View Sunday

Dennis Plaster who has been stationed in Vietnam is home on a thirty day leave

Mr and Mrs. E J. Cox and boys had dinner Father's day with her parents, Mr and Mrs A. L Sage

McClure's Chapel

Mr and Mrs Lee Wilson and Ovella visited relatives here Sunday

JONESVILLE

Mrs. Inus Fletcher of Bristol visited friends in Jonesville and Pennington Gap last week.

Mr. and Mrs. Clyde Williams of Big Stone Gap visited Mrs. Hattie Moore, Mr. and Mrs. Al Roberts Sunday, also visiting with them was Miss Stella Conn.

Mr. and Mrs. Sam Carder and Anita of Jonesboro spent the weekend with Mr. and Mrs. Bob Orr.

Misses Mary Anne Bales and Jimmy Sexton enrolled at Hiawassee College Sunday. Those accompaning them were Mrs. Thelma Bales, John Miles and Kathy Bales.

Mrs. Edna Oaks, Ricky and Vicky of Ben Hur spent the weekend with Mrs. Lois Garrett, Jeff and Sharon.

Jeff Garrett celebrated his 6th birthday Saturday, June 14, those helping him celebrate were Ricky and Vicky Oaks of Ben Hur.

Mrs. Sharon Vosburgh has joined her husband in Hawaii for a week.

Mr. and Mrs. L. B. Smith have just returned from a weeks visit with Mrs. Smith's parents, Mr. and Mrs. Bruce Conn in Hampton, her sister, Miss Evelyn Conn accompanied them home for a visit.

Miss Lennie Blankenship of Venice, Fla., is spending some time with Miss Grace Davis.

Misses Phyllis Cluesman and Linda Leech of Knoxville spent the weekend with Mrs. Lois Garrett.

Mrs. Eva Rush and Mr. and Mrs. S. E. Davis are visiting Mr. and Mrs. P. H. Lord and family in Baltimore and Mr and Mrs. W R. Davis in Plainfield, New Jersey.

Mr. and Mrs. Thurman Kinsler, Jr., (nee Judy Warner) of Kyles Ford, announce the birth of a son, Mary Edward, born May 29 at Hawkins County Memorial Hospital, Rogersville. He weighed 7 lbs. Maternal grandparents are Mr. and Mrs. Martin Warner of Route 3, Jonesville Mrs. Warner spent several days with them.

Miss Susie Huff of Atlanta is visiting her family the Corbitt Huff's.

The WSG met Thursday night in the fellowship hall of First United Methodist Church, leaders were Mrs. Emma Newman and Miss Stella Conn, hostess was Mrs. Gladys Cridlin.

OCOONITA

(Week of June 12)

Many from different states visited relatives, decorated graves of loved ones and attended memorial services here over the weekend.

Kenneth Ingle is spending two weeks in camp AP Hill at Bowling Green, Va.

Jerry Emmette who is with the U. S. Navy at Norfolk returned to his base Tuesday after spending a five day leave with his parents, Mr. and Mrs. Edward Emmette. He recently returned from a 5½ month cruise aboard the (ship) USS Columbus on the Mediteranean. He visited Italy, Spain, France, Greece and many other places

Mr and Mrs. Marion Phodzay and daughter, Karen attended graduation exercises at Berea College last Sunday night Denver their son and brother was a member of the graduating class of 250

Mrs. Jerrell Cooper is a patient in Lee General Hospital

Mrs. Ollie Fleenor has returned home after spending the past two months in Dayton, with her daughter, Mrs Alpha Vanhuss and Mr Vanhuss

Several from here attending graduating exercises at Jonesville High School Monday night Those from our community who were members of the graduating class were Gwenedolyn Dennison, Ann Cooper Gilbert, Phyllis West, Darrel Hunley and Steve Mullins

Mrs. Charlotte Burgan is a patient in Lee General Hospital.

E R Stazer is seriously ill at his home here.

Mrs Jackie Burgan and boys of Louisville, Ky., are visiting her parents, Mr and Mrs. Cicero Phillips, also Mr. and Mrs Spencer Burgan and family Mrs Joe Phillips and baby are also visiting the Phillips

---

Spc-4 Beecher Tomlinson arrived home after a year tour of duty in Vietnam. Upon his arrival in Cincinnati he was greeted by his mother, Mrs. Ruby Tomlinson of 804 Leigh Ave., Pennington Gap.

He will spend the rest of his leave with his grandmother, Mrs Mattie Neal

Spc-4 Tomlinson will be greeted by relatives and friends here

He is serving with the 1st Airborne Calvery He will be stationed in Augusta, Ga

— COMPARE THESE PRICES —

Reg. $1.49 — Maalox - - - 99c
Reg. 89c Rexall — Alumox - - - 79c

Reg. $1.49 - 100's — Bufferin - - 88c
Reg. $1.19 Rexall Buffered — Aspirin - - - 58c

Reg. $1.19 Qt. — Listerine - - 83c
Reg. $1.09 Rexall Only — MI-31 - - - - 67c

Reg. 98c - 100's - Bayer — Aspirin - - - 59c
Reg. 89c Rexall 100's — Aspirin - - - 49c

Reg. $2.94 One-A-Day — Vitamins - $1.99
Reg. $2.49 - Rexall One Tablet Daily Multiple — Vitamins - $1.19

Reg. $1.49 — Contac - - - - - - - - - - Just 77c

Reg. $1.49 — Right Guard - - - - - - - 79c

Reg. $1.39 - 100's — Anacin - - - - - - - - - 88c

Reg. 69c - 25's — Alka Seltzer - - - - - - - - - - 49c

At Our Fountain Friday and Saturday HOT DOG and LARGE COKE Just 29

Aqua Net — Hair Spray - - - - - - - Just 59c
Regular, Super Hold Or Unscented

Try Our Prompt, Courteous PRESCRIPTION SERVICE whenever you may need it! Your Rexall Pharmacy

These Are Some Of Just A Few Exceptional Values You'll Find At

PENNINGTON PHARMACY

Phone 546-1551 Pennington Gap, Va.

Lee-Ford, Inc.

"We Service What We Sell"

We Would Like To Thank Everyone That was so Kind and Helpful During Mr. Bays Stay At Lee General Hospital for Three Weeks Yes, Red Said, He Was Feeling Better and The HOT Deals will Be Rolling Again Monday

Lee-Ford Is Lee County's No. 1 Seller. Why? Because of Our Continuous Effort To Please The Customers. Come In Today and Look Over Our Large Selection Of New Fords From The Luxurious LTD's To Americas Favorite Intermediate The Fairlanes and Torinos. On The Track, On The Highway Or In The Showroom Ford HAS A Better Idea. We Always Have A Good Selection Of A-1 Used Cars. No Matter What Kind Of Car You Are Looking For The People At Lee-Ford Will Do Their Best To Satisfy You.

69 Galaxie 500, 4-Door Sedan, Blue and White, Fully Equipped.

69 Galaxie 500, 2-Door Hardtop, Indian Fire Finish, Fully Equipped.

69 Galaxie 500, 2-Door Hardtop, Yellow With Black Vinyl Roof, Fully Equipped and Stereo Tape System.

69 LTD 4-Door Hardtop, Solid White Fully Equipped.

61 GMC, 2-Ton Truck, V-8, Dump Bed.

65 Falcon, 2-Door, 6 Cylinder, Standard Shift, Locally Owned By Jr. Stewart.

67 Chevy II Nova, Station Wagon, 4-Door, 6 Cylinder, Approximately 20,000 Actual Miles, Clean Like New.

58 Thunderbird, Special $200.00.

67 Mercury Cyclone, 2-Door Hardtop, V-8, Cruisomatic, Clean.

67 Falcon Futura, 4-Door, 6 Cylinder, Straight Drive, A Clean, Economical Car.

63 Chevrolet Impala, 4-Door, V-8, Automatic, Blue Inside and Out.

67 Mustang, V-8, Automatic, Bucket Seats, Console, Good Rubber, Bronze Finish.

66 Ford Fairlane 500, Tudor Hardtop.

66 Galaxie 500 XL, Tudor Hardtop, 428 Engine, 4 Speed Transmission, One Local Owner.

66 Olds F-85, 2-Door, 6 Cylinder, Straight Drive, Clean, Like New.

65 Ford Galaxie, 2-Door Hardtop, V-8, Cruisomatic, Bucket Seats, Console.

65 Ford Galaxie, 4-Door, V-8, Cruisomatic, A Clean One.

64 Ford Fairlane, 2-Door Hardtop, Maroon, V-8, Stick-In-Floor.

64 Ford Country Sedan Station Wagon, 4-Door, V-8, Cruisomatic.

We Have All Types - Models of Trucks Here Are A Few

65 Ford 350 One Ton Truck, 6 Cylinder, Cattle Racks, Good Rubber.

65 Jeep, 4-Wheel Drive, Metal Top, Clean Inside and Out.

2 - 67 Ford Pickups, 6 Cylinder, 300 Cu. In. 170 HP Motors.

65 Ford Pickup, 6 Cylinder, 170 H.P. Motor, White Finish.

63 Falcon Convertible, New Black Top, A Real Sharp Car.

63 Ford Pickup, 4-Speed Transmission, 6 Cylinder, Red Finish.

68 GMC Pickup, Clean Like New, Low Mileage, One Local Owner.

LEE-FORD, INC.

Dealer License No. 1548
PENNINGTON GAP, VA.

DEATHS

RONALD CARROLL

Ronald Carroll, three-month-old twin son of Mr. and Mrs. Paul Clifton Carroll of Detroit, Mich., died Tuesday, June 10 at his home.

Other survivors include his paternal grandmother, Mrs. Annie Ingle, Jonesville; his maternal grandparents, Mr. and Mrs. Arthur Vance, also of Detroit; two sisters, Patricia Sue Carroll, and Brenda Carroll, of the home; two brothers, Paul Wayne, and his twin Donald, both of the home.

Funeral service were held Saturday at the Bethel Methodist Church with the Rev. Bill Love officiating. Burial was in the church cemetery. Province Funeral Home in charge of arrangements.

MRS. EDLIE M. FANNON

Mrs. Edlie Minnie Fannon, 79, of Route 4, Jonesville, died Sunday, June 15 in a Morristown, Tenn., hospital after a long illness.

Mrs. Fannon was a member of the Miller's Chapel Methodist Church.

Surviving are five daughters, Mrs. Maxie Aikens, Ft. Lauderdale, Fla., Mrs. Ruby Jordan Sanford, Fla., Mrs. Edith Poff, Mrs. Ruth Moore and Mrs. Shirley Parker, all of Morristown, Tenn.; four sons, Lloyd Fannon, El Paso, Texas, Martin Fannon, Bruce Fannon, and Mario Fannon, all of Morristown, Tenn.; and 16 grandchildren.

Funeral services were held Tuesday at the Davidson Funeral Home Chapel. Burial was in thte Miller Chapel Cemetery. Davidson Funeral Home in charge of arrangements.

HERBERT McCONNELL

Herbert McConnell, 62, of the North Fork Community, near Pennington Gap, died Thursday morning, June 12 at his home.

A lifelong resident of Lee County, Mr. McConnell was a member of the Rock Lick Freewill Baptist Church, Powell Valley Rebeckah Lodge 150, Jessee Lodge 285 IOOF, Jessee Encampment 152, and the Pensioner's Local 8761 of the UMWA.

Survivors include his wife, Mrs. Ketsia McConnell; his mother, Mrs. Florence McConnell, Dryden, Va.; four sisters, Mrs. Beulah Blair, Dryden, and Mrs. Gladys Grissim, Mrs. Blanche Destain, and Mrs. Mary Jones, Indianapolis, Ind.; three brothers, Oscar McConnell, also of Indianapolis, Ind., Charlie McConnell, Clayton, Ind., and Morris McConnell, Lakewood, N. J.; and several nieces and nephews.

Funeral services were held Saturday in the Province Funeral Home Chapel with the Rev Harold Kilgore, Rev. Clinton Greene, and Rev. Claude Doolin officiating. Burial was in the Odd Fellow Cemetery. Province Funeral Home in charge of arrangements.

THOMAS H. HARRIS

Thomas H. Harris, 79, of Ben Hur, died Thursday, June 12, at Lee General Hospital.

He was a member of the Baptist Church, a retired farmer, and lifelong Lee County resident.

Survivors include his wife, Mrs. Mattie Harris; one daughter, Mrs. Thelma Bright, Tipp City, Ohio; three sons, Aaron Harris, Jonesville, Burley Harris, Pennington Gap, and Gordon Harris, Martinsville, Ind.; one sister, Mrs. Rose Potts, Balling Park, Calif.; and two brothers, John Harris, Dallas, Texas, and Herbert Harris, Pemberton, N. J.

Funeral services were held Sunday at the York Methodist Church with the Rev. Walter Peters officiating. Burial was in York Cemetery. Province Funeral Home in charge of arrangements.

PAUL LIPPS

Paul Lipps, 61, of Ben Hur, died at his home Saturday, June 14.

He was a lifelong resident of Lee County, a retired miner, and a member of Jessee Lodge 285 of the Odd Fellows at St. Charles.

Surviving are his wife, Mrs. Ethel Lipps, Ben Hur; mother, Mrs. Martha Lipps, Ben Hur; a daughter, Mrs. Lou Ross, Dayton, Ohio; two sons, Clifford Lipps, Noblesville, Ind., and Champ Lipps, White City, Oregon; a sister, Mrs. Mildred Mize, Ben Hur; a brother, Don Lipps, Jonesville; and five grandchildren.

Funeral services were held Monday at the Province Funeral Home Chapel with the Rev. Floyd Haun officiating. Burial was in Miller's Chapel Cemetery. Province Funeral Home in charge of arrangements.

CARD OF THANKS

We wish to express our thanks for the many thankful deeds that our friends and relatives have done in our time of need.

We wish to thank those who brought food, the choir and pianist. Those expressing sincere kind words, also Rev. Buck and Rev. Peters.

The Family Of
Cass Mullins

IN MEMORIAN

In loving memory of Donnie Jean Catron who passed away June 23, 1960 at the age of 5 months, 4 days. The daughter of Mrs. Joy Shuler Gray of Garner, N. C. The granddaughter of Mr. and Mrs. Roy Shuler of Keokee,

It has been nine years ago today
since God called you, my
darling away.
You passed away so quickly,
I had no time to prepare.
One moment you were laughing
and the next you wasn't there.
When you were born I was so
happy
You were everything that I
longed for.
But when you were gone, I felt
so alone,
I wanted to live no more.
You were such a beautiful baby
With your red hair and deep
blue eyes
You reminded me of a colorful
rainbow after dark and cloudy
skies.
Although you've been gone for
nine years, time can never
erase the joys and thrills you
gave me
and the smiles I saw on your
face
You were mine for 5 months and
4 days and I thank God for
that time.
I was always very proud to say
"Hey look, this baby is mine,"
Your daddy never saw you
for he was across the sea.
And when he came home, you
were gone,
But you had made life happier
for me.
You have a little brother now.
I've told him all about you
He tells all his little friends
"I have a sister too,"
But she is up in heaven
away up in the sky
and if I am good I will see her
when it comes my time to die.
I know God didn't give you
by no hundred thousand miles
He just thought I needed some
sunshine and he lent you for
awhile.
Darling, I miss you very much
and wish that you were here
It may not be long before I
see you because my time is
drawing near.
I know you've helped beautify
heaven and I try to under
stand why God chose you
out of millions and took you
out to his land.
But it's not for me to understand
I know the Lord knows best
It was his choice, and not mine
that you were laid to rest.
God has given us many comforts he has a right to take away.
To the Lord we phrase in Glory
Forever let us pray.

Love, Mother

Classified Ads

SEE OTHER CLASSIFIEDS
On Page Five

Sarah Coventry, leader of fine fasion jewlry, needs four ladies part or full time - no deposit, no collection, no delivery. Phone 546-1772 between 5 and 9 p. m. Adv. No. 25-1t.

FOR SALE — New hay. Phone 346-1749 or see Earl Horton, Jonesville.
Adv. No. 25-2t.

FOR SALE — Two bedroom fernstone house with full basement. Located in Pennington Gap. Phone 546-2663.
Adv. No. 25-1t.

FOR SALE — Fresh honey, phone 346-1661 or see Orville Kelly at his store in Ben Hur. Adv. No. 25-1t.

NOTICE

The Board of Supervisors, of Lee County, Virginia, hereby notifies the general public that it will accept written **sealed** bids on standing timber, located on what is known as Lee County Poor Farm, at their regular meeting of July 30, 1969. This timber will be sold by boundary with the stipulation that no tree under six (6) inches of diameter shall be cut. Information concerning this timber and its location may be obtained at the office of the Executive Secretary of the Board of Supervisors, Jonesville, Virginia at any time between the hours of 8:30 a. m. and 4:30 p. m. each week day up until July 29, 1969.

Time of Bid opening 10:30 a.m., July 30, 1969

Place: Supervisors Room, Courthouse, Jonesville, Virginia.

Manner of Receiving Bids: In writing to the Board of Supervisors, or submitted in person before Bid opening time on July 30, 1969

The successful bidder will be required to enter into a written contract, the details of which are to be negotiated, and put up performance bond before logging operation shall begin.

BY ORDER OF
BOARD OF SUPERVISORS OF
LEE COUNTY, VIRGINIA
R. Clark Myers, Executive Secretary
Adv. No. 25-4t.

NOTICE

At the regular meeting of the Lee County Board of Supervisors held at the Courthouse thereof on June 4, 1969, the public hearing of the proposed ordinance heretofore advertised the following proposed amendment to Section I of the ordinance dated July 7, 1948 was adopted on motion of Charlie Smith, seconded by Curtis Lawson and unanimously approved by the Board of Supervisors.

Section 1 of the ordinance dated July 7, 1948 as amended to read as follows: "That it shall be unlawful for any Licensee of the ABC Board of Virginia to sell, give or otherwise dispense wine and beer, or wine or beer for consumption on or off the premises of the Licensee between the hours of 12:00 o'clock post maridian and 6:00 ante maridian next ensuing.

Provided, however, that such ordinance shall not affect the sale of beer or wine on passenger trains or steam vessels while operating in interstate commerce."

This notice is published in accordance with provision of Section 15 1-504 of the 1950 Code of Virginia as amended

BY ORDER OF
BOARD OF SUPERVISORS OF
LEE COUNTY, VIRGINIA
R. Clark Myers, Executive Secretary
Adv. No. 25-2t.

CARD OF THANKS

The family of Herbert McConnell would like to express their sincere graditude for the many deeds that were shown us during our hour of sorrow. No words can ever express our hearts.

We would like to thank the ministers for their most comforting words, the quartet for the beautiful song, Province Funearl Home for their kindness that will never be forgotton, The Odd Fellows for their beautiful ceremony, to every one that spoke comforting words, to the many friends for the delicious food that was brought to our homes, to all our friends for the beautiful floral offering. Also Rock Lick Freewill Baptist Church, Deep Springs Missionary Baptist Church, Newberth Missionary Baptist Church, Anderson, Ind., and to every one that had a part.

May Gods blessing rest upon all, for when God called Herbert was ready to go. And now he is aisleep to Jesus to await the coming morn.

Wife, Ketsia
The Thomas and McConnell Families

IN MEMORIAM

In loving memory of our daughter, Edna M. Alsup Stidham, who left us for her Heavenly home June 23, 1957. How we miss her.

Mother and Dad

CARD OF THANKS

We wish to thank our many relatives, friends and neighbors for their love and sympathy shown us during the recent loss of our beloved son, Martin Garrett.

Special thanks to the Rev McGrady, and Rev. Noe, to those who gave the beautiful floral tributes, the pallbearers and the Province Funeral Home. We thank you all.

The Family Of
Martin Garrett

PENNINGTON GAP

Mrs. Fred R. Riddle of Harlan, Ky., died Monday night, June 16.

Funeral services and burial were Wednesday.

Mrs. Riddle is a sister of Mrs. George A. Lee.

McClure's Chapel

Mr. and Mrs. Jim Shackleford made a trip to Jonesville Thursday.

Ewing Equipment Company
Ewing, Va.
For John Deere
Corn Planters

MULLINS ELECTRIC
Licensed Electrical Contractor
All Types Electrical Wiring
Free Estimates
Call 546-1506 Pennington Gap

A HABIT — Efficiency is a habit at Sturgill Funeral Home. A conveniently arranged establishment with modern facilities, well-trained personnel, and adequate motor equipment, promote efficiency in every phase of our service.

Completely Air Conditioned
For Your Comfort

TELEPHONE 546-1111

FESTIVAL OF SUMMER FUN FOODS

Shop PIGGLY WIGGLY

Gorton's - 8 Oz. Pkg.
Fish Sticks 35c

Chef's Choice - 2 Lb. Pkg.
French Fries 35c

Miss Georgia - 1 Lb. 13 Oz. Can -
PEACHES 4 for $1.00

Good Hope Evaporated - 14½ Oz. Can
MILK 6 for 89c

Dole Pineapple and Grapefruit - 1 Qt. 14 Oz. Can
Pink or Regular
JUICE - - - - - - - 3 for 89c

Kraft - 1 Pint - 2 Oz. Jar - Hickory - Plain - Garlic
BARBECUE SAUCE - - - 39c

King Size - 4 Lb. 10 Oz. Box (Save 48c)
Cold Power 99c

Kraft - 1½ Pint
Cooking Oil - - - 39c

Plymouth - 1 Lb. Sticks 5 For
Margarine - - - 79c

Gala Family - 160 Ct. Pkg.
Napkins - - - - 33c

Luck's - 1 Lb. Can - Pinto, October, Mixed Beans
BEANS WITH PORK 5 for $1.00

Spam - 7 Oz. Can
LUNCHEON MEAT - - - - - 35c

Spam - 3 Oz. Can
SPREAD - - - - - 2 for 39c

Swift Deviled - 3 Oz. Can
HAM - - - - - - - 2 for 39c

Swift - 5 Oz. Can
POTTED MEAT - - 2 for 33c

Weight Watchers Suggestions:

Selecto All Beef - 1 Lb. Pkg.
FRANKS - - - - - - - - 65c

Selecto All Beef - 6 Oz. Pkg.
BOLOGNA - - - - - - - 35c

Buddig or Land'O Frost - 3 Oz. Pkg. (Save 19c)
Beef, Turkey, Ham, Corned Beef
(From - Mrs. Kinser's)
SLICED MEATS - - 3 for $1.00

50 EXTRA FREE GOLD BOND STAMPS — Easy On Spray Starch 15 Oz. Aerosol Can At Regular Price

50 EXTRA FREE GOLD BOND STAMPS — Alpo Savory Stew 14-¾ Oz. 2 Cans At Regular Price

50 EXTRA FREE GOLD BOND STAMPS — Viva Big Roll Towels 120 - 2-ply At Regular Price

Texas Jumbo Fancy
Cantaloupes 39c each

New Crop Texas Yellow - 3 Lb. Bag
ONIONS - - - - - - - - 29c

Juicy Sunkist - Dozen
LEMONS - - - - - - - - 49c

Lipton - 5½ Oz. Box (Save 10c)
(39c With Coupon In P. W. Ad)
Turkey, Beef, Chicken, Ham
MAIN DISHES - - - 49c

Sudden Beauty - Reg. Retail 89c
13.2 Oz. Can (Save 30c)
HAIR SPRAY - - - - 59c

Sale Dates June 19 Thru 21

Free Gold Bond Stamps Every Purchase Guaranteed

SORRY — Due to Piggly Wiggly's low, low prices we must reserve the right to limit quantities, and cannot sell to merchants, dealers or our competitors.

PIGGLY WIGGLY The Original SELF SERVICE

ROLLER MOTOR CO.

PHONE 546-1131 DEALER LICENSE NO. 978 PENNINGTON GAP

PLYMOUTHS

69 Satellite, 2-Door Hardtop, Small V-8, Automatic Transmission, Power Steering, Vinyl Roof, Very Low Mileage.

62 Valiant 4-Door Wagon, 6 Cylinder, Straight Drive, One Owner, Clean, $595.00.

64 Valiant Convertible, Automatic Shift, Small Motor, Clean Throughout.

63 Plymouth 4-Door, V-8, New Paint, Low Mileage, Clean As A Pin, Owned By Dr. Hines Of Jonesville.

PONTIACS

67 GTO Pontiac, 4-In-Floor.

64 Pontiac Catalina, 4-Door, Grey.

63 Catalina 2-Door Sedan, Automatic Transmission, Locally Owned, $895.00.

63 Star Chief, 2-Door, $895.00.

65 Dodge Polora, All Power, Blue, 4-Door.

OLDSMOBILE

65 F-85, 2-Door Sedan, V-8, Straight Drive, One Owner and Clean, $995.00.

63 Super 88, 4-Door Hardtop, V-8, Automatic, Power and Air, $795.00.

62 F-85, 2-Door, Convertible, Clean, Automatic Transmission, Bucket Seats, $595.00.

FORDS

67 Ford Galaxie 500, 4-Door Hardtop, 27,000 Actual Miles, Small V-8, Power Steering, New Tires, One Of The Cleanest Used Cars In Town.

66 Ford Falcon 2-Door, 6 Cylinder, Straight Shift, $1295.

64 Custom, 4-Door Sedan, Small V-8, Straight Drive, $995.00.

63 Galaxie, 4-Door Sedan, V-8, Automatic Transmission, Locally Owned, $895.00.

62 Galaxie, 2-Door Sedan, V-8, Automatic Transmission, $695.00.

65 Chevrolet Impala Coupe, Loaded With Extras, A Good Clean Car.

53 Jeep, 4-Wheel Drive, Metal Top, Blue Finish, Good Condition, $895.

INTERNATIONAL

65 1 HC, ½ Ton, Pickup, Good Rubber, 6 Cylinder, $1395.00.

67 20 Ft. Layton Self Contained Camper, $2795.00.

69 Harley Davidson, Fully Equipped, $2695.00.

66 BSA Motorcycle, Only 4,000 Miles, $295.00.

64 Scout, 4-Wheel Drive, New Tires, New Paint.

62 Jeep Truck, 4-Wheel Drive, Good Rubber, Locally Owned.

"Happiness is - a cool swim on a hot day. Swimming is one of four classes taught each day at Happy Holiday Camp."

"Left to right — Charlotte Watson, counselor with 6 and 7 year old boys; Wayne Burchette, counselor with 10 year old boys; Judy Snodgrass, counselor with girls."

"Happiness is - having a counselor who really likes you and spends all his time and energy helping you have a good time."

"Left to right — Terry Roberts, counselor with 10 year old boys; Linda Cruey, counselor with 10 year old girls; James Riners, counselor with 9 year old boys."

HAPPY HOLIDAY CAMP

from page one

Blackmore Methodist Camp grounds.

The theme for the camp is "Happy Holiday Camp," and a different holiday is being celebrated each day of the camp Camp began with a rip-roaring Fourth of July, complete with watermelon feast, Fourth of July parade, and fireworks. "Happiness Is" — is the theme for the second day of camp; following are Halloween, Thanksgiving, Valentine's Day, Easter, May Day, St. Patrick's Day, New Year's Day and A Happy Birthday

Celebrating with the camp on Thanksgiving will be the School Board Members, Superintendents and their guests from a school divisions of Dickenson, Lee, Norton, Wise an Scott. A turkey dinner and an Indian War Dance will be some of the highlights of that day. On the last day of camp everybody, staff and campers, will enjoy the Happy Birthday camp with birthday cake and all. Supporting the theme of the camp are the classes being taught in Swimming, Crafts, and Drama Each night some presentation from the classes will be given to the whole camp Recognitions of outstanding work in the classes will be given to the whole camp. Recognitions of outstanding work in the classes and in the camp program are made each night at the night program. Counselors and teachers are responsible for the decorations for the particular holidays

Trips to make the camp a more meaningful experience are planned to several points of interest in th area, including Natural Tunnel, Boone Dam, the drama, The Trail of the Lonesome Pine, etc.

Hearing the joyful voices of children throughout the camp as they enjoy this opportunity is an experience every citizen of the counties of DILENOWISCO should have. These children, eligible for special education placement, are accepted by the staff according to their abilities. No child is turned away because of lack of ability It is the purpose of the staff of this camp to work with each child according to his ability and help him make the best use of what God has given him. Special education children can be helped and they are being helped in the Happy Holiday Camp.

Chief Petty Officer Bobby Ray Burgin, son of Mrs Ruby Doss of Route 1, Pennington Gap has recently been assigned to the USS Johnston in Charleston, S. C

Chief Burgin has been assigned to various ships and stations with the U. S Navy since March 1955 During this time he has had two tours of duty in Vietnam an is making preparations for a six month cruise in the mediteranian starting in September

He plans to make his home in Lee County after retiring from the Navy.

PENNINGTON GAP

Mr. and Mrs. Carson Johnson and family from Hancock, Md., visited with Mr. Johnson's parents on Wallens Creek, Mr and Mrs Monroe Johnson part of last week.

Mr. and Mrs Bill Snavely and family from Princeston, W. Va., visited with Mr. Snavely's parents, the Radar Snaveleys over the weekend.

Mrs. Ruth Ringley and Mrs. Manerva Gilenwater visited with the T. H. Olinger's on Joslyn this past week.

Mrs. Mae Middleton on Joslyn Ave., has had as her visitors the past week Mr. and Mrs. Jack Livesay and family from Tipton, Ind., and Don Gibson from Weber City.

Debbie Redwine visited her sister and husband Mrs. (Gal Redwine) Moore in Knoxville on Sunday.

Mr. and Mrs. George Depew visited with Mrs. Depew's mother and other relataives and friends in Knoxville over the weekend.

Mrs. Jayne Smith and children, formerly from Christiansburg, Va., are now residing in Knoxville, Tenn Mrs Smith has accepted a position as Executive Secretary with Galloway and Gruthie, Architects. She is the daughter of Mr. and Mrs. Arthur Burchette. Mrs. Burchette has been visiting the past three weeks with her daughter and children in Knoxville.

Mrs. Carolyn C. Bennett and son, Mike Bennett of Radford spent last week here with her parents and his grandparents, Mr. and Mrs. T. Clarence Cox

MARRIAGE LICENSE

Ronnie James Bledsoe, Duffield, to Paulette Elaine Kegley, Pennington Gap.

Alvin Junior Scott, St. Charles, to Ella Jean Kimberlin, St. Charles.

Reaven Clayton Leonard, Jonesville to Kathleen Catron, St. Charles.

Ronald Lee Glover, Keokee to Audrey Della Morris, Keokee.

Kenneth Roy Rogers, Big Stone Gap to Lavara Mae Ball, Duffield.

Paul Samuel Bales, Jonesville to Janice Loraine Grizzle, Jonesville.

With U. S. Combat Air Forces, Vietnam — Technical Sergeant William B. McConnell, son of Mr and Mrs. Earl McConnell of R R 3, Jonesville, Va., is on duty at Da Nang AB, Vietnam.

Sergeant McConnell is an automotive techician with a unit of the Pacific Air Forces. Before his arrival in Southeast Asia, he served at Neah Bay, Wash.

The sergeant is a graduate of Jonesville High School.

His wife is the former Louise Bowling.

DISTRICT FW CLUBS MET JUNE 14

The annual Board Meeting of the Southwestern District of Virginia Federation of Women's Clubs was held Saturday, June 14 at the First United Methodist Church in Marion, Virginia. Among those attending were Mrs. Ray Sturgill, District Education Chairman; and Mrs. Mac Gilbert, President of Pennington Gap Woman's Club.

ST. CHARLES

Rev. E. B. Herndon is back home again from Lee General Hospital.

Mrs. E. B. Herndon has a sister, Mrs. Gale visiting her.

Mr. and Mrs. Worley Dean have their daughter, Gay and her two sons visiting them.

Mrs. Worley Alsup is back home from about two weeks stay in Lee General Hospital.

ANNOUNCING

Our Second Anniversary T.V. Special

LEE TELEVISION CABLE COMPANY

Your All Color System

Now, for a limited time only, have all of your favorite Television shows installed in your Home FREE and for only $3.50 monthly service charge. That's right. Have Cable T.V. installed in your home today and be prepared for the new Fall programs well in advance while the connection charge is Free.

Here's the lineup you will receive.

Channel	CALL LETTERS
2 NET	WSJK Educational TV Sneedville
4 CBS	WJHL-TV Johnson City
5 NBC	WCYB-TV Bristol
6 NBC	WATE-TV Knoxville
10 CBS	WBIR-TV Knoxville
13 ABC	WLOS-TV Asheville

Call 546-1553 today to order you connection

Lee Television Cable Company
Pennington Gap, Va.

(Offer expires July 31st, 1969, and good only in Cabled areas)

Jonesville Building Supply

See Us For All Your
Building Needs

Free Estimates On Material For Any Job
FREE DELIVERY

Phone 346-1033 Jonesville, Va.

Summer Festival

New Philco 40 In. Range - Damaged In Shipment

New Westinghouse 40 In. Range - Damaged In Shipment

Six Used Refrigerators To Choose From
Priced From $25.00 To $100.00

Several Good Used Electric Ranges

2 - 1969 Colored TV's - Close Out Prices
Big Reductions

CREECH TIRE AND SUPPLY COMPANY

Phone 546-1341 - 546-1232 Pennington Gap, Va.

Custom Made Drapes

Quality Carpeting

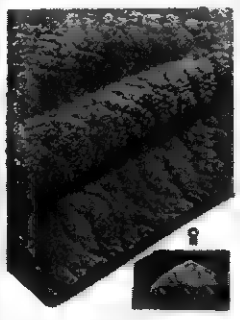

CALL US FOR FREE ESTIMATES ON DRAPES AND CARPETS

THE FARM STORE

"Everything For The Farm And Home"
Jonesville, Va.
Phone 346-1141

Tool Up for Better Dairy Farming

During June Dairy Month and all year, today's dairy farming demands efficient, up-to-date equipment in top condition. As specialists in modern farm machinery, we are proud to do our part to help dairy farmers handle chores better and more economically, save time and money, boost production and profits. Whether you want to repair or re-equip, we're ready, equipped and experienced to serve you.

GLASS MACHINERY CO.

Jonesville, Virginia

PENNINGTON GAP

(Week of June 12)

Mrs. Lois Stapleton and children from Detroit are here for a visit with Mrs. Stapletons parents, Mr. and Mrs. Pascal Haynes.

Johnny Paul Hughes of Kokomo, Ind., spent the past week with his parents, Mr. and Mrs. Don Hughes. Also visiting the Hughes were their daughters, Mr. and Mrs. Clarence Clark and boys and Mr. and Mrs. Wesley Cook and children all from Alexandria, Ind.

Mrs. Loren Smith and children of Indianapolis are visiting with relatives and friends for a few days.

Mr. and Mrs. Carl Kelly of Bealton, Va., and Mr. and Mrs. W. P. Kelly returned home Sunday from a visit with relatives in New Mexico.

Mr. and Mrs. Fred G. King and Mrs. Murphy King were in Lexington, Ky., last weekend to visit Mrs. Murphy King's brother, J. B. Barlow who remains seriously ill in the hospital there at this time.

Bruce McElyea of Eau Galle, Fla., the son of Mr and Mrs. Clyde McElyea has recently undergone major surgery and is reported at this time to be recovering satisfactorily at a hospital in Melbourne, Fla.

Miss Marcella Yeary of Detroit, Mich., spent last week with her mother, Mrs Filmore Yeary and other relatives here

Mr. and Mrs. Pat Carter and daughter, Dawn, and Bernie Gibson from Kingsport spent the weekend with Mr. and Mrs. Don Carter, also visited with their grandparents, Mr. and Mrs. Clyde McElyea.

Mr. and Mrs. Howard Stewart from Roseville, Mich., were visiting with their famailies here over the weekend

Miss Virginia Cooper will leave on Sunday, June 8 where she will enter Radford College. She will visit her sister, Linda and the Don Tapps at Kingsport enroute to Radford.

Mrs. Bernice Cooper and Bobby Jean will leave this week for New Mexico Bobby Jean will attend school a New Mexico Tech in Socorro Enroute and before school starts on June 16 they will visit with Dr. and Mrs. L. T. Horton of Las Cruces, New Mexico and Mr and Mrs. R. B. Furrow of Fair Acres, New Mexico

Mr. and Mrs. Glenn Parsons and daughter, Andrea from Mooresville, Ind., spent the weekend with Glenn's parents, Mr. and Mrs. Rudolph Parsons and family. Also visiting the Parsons over the weekend were Mr. and Mrs. Ray Garrison and family also from Mooresville.

Those visiting over the weekend with Mr. and Mrs. Fred Martin were their sons, Larry Martin and Darrell Martin who are both employed with the Dama Corp. in Marion, Ind. Also their son and three children, Mr. and Mrs. Fred Martin, Jr., of Marion.

Mrs. Kenneth Burgan from Ocoonita wha has been quite ill is somewhat improved at this time in Lee General Hospital.

Mr. and Mrs. Rondel Fleenor and children from Dayton visited over the weekend with their parents, Mr. and Mrs. Harold Fleenor and Mr. and Mrs. Fred Martin and family.

Mr and Mrs. Paul Wyatt and their son and family, Mr and Mrs. Paul Wayne Wyatt and children from Baltimore, Md., were visiting over the weekend with Mr. and Mrs W. B. Wyatt and David.

Mr. and Mrs. Roscoe Lundy and daughter, Sandra, Mr and Mrs. Kenneth Lundy and daughter, Loretta, Mr. and Mrs Everette McCracken and Sonny from Elwood, Ind., were guests of Mr. and Mrs. Leonard Zion over Memorial Day weekend. Also visiting the Zions on Saturday, May 7 were Mrs W E Large Sr., and son, Gary Mrs. Kenneth Woodard and Kenneth 2nd of St Charles, Mrs. W. E. Large Jr., and children, Jerry, Shelly and Vickie of Lambertville, Mich

Mrs. Dollie A. Hawk and family were in Beham, Ky., recently for Memorial services at the Benham Cemetery.

Mr. and Mrs. Richard Sutton and son recently spent the weekend here with relatives.

Mr. and Mrs R. E. Orr and Richard and Mrs. Florence O. Gilly are spending a few days in West Virginia to be with their brother, Joe Orr who is ill in a Beckley W. Va., hospital

Debbie and Ken Orr a visiting in Appalachia for a few days.

Mrs Lenna Bowen spent part of last week at her home near Pattonsville. She had her son, W. E. Bowen, Mrs Bowen and two children from Lima, Ohio visiting with her.

Mr and Mrs. James Stapleton and family was visiting relatives here last weekend

Mrs. Evalena P. Tomlinson of Bristol spent last week here with her mother.

Mrs Lenna Bowen was Sunday guest of her daughter, Mrs. C P Williams and Mr Williams at their home in Derby

M. H. Sutton, of Elilabethtown, Ky., visited with relatives here over the weekend. He was accompanied home by his brother, Raymond and son, Mike who will visit with him this week

Mrs. Jennie Ely has been released from Lee General Hospital

Mrs Golden Copeland had as house guest last week Mr and Mrs. Mel Flender of Scarsdale, N Y., and her grandson, Charles Stapleton.

Mr. and Mrs. Flender are spending this week in Cleveland, Tenn., with her mother, Mrs. J. M Allen and family.

Mr and Mrs. L. F Shelburn of Stanton, are visiting with S L. Carpenter and Elizabeth

Sp-4 Robert J. Skidmore has returned to base at Fort Hood Texas after spending 20 days leave at home with his mother, Mrs Anna Skidmore and Barbara Sue at Pennington

Mrs Anna Skidmore of Pennington and son, Sp-4 Robert J Skidmore spent a few days with her daughter and son-in-law, Mr and Mrs. Dale Howard of Mooresville, Ind. While there they visited the 500 Speed Way stock car race at Indianapolis, Ind., also a picnic and fishing trip to Ducker Lake.

Mr and Mrs Dale Howard of Mooresville, Ind. have moved in their new home at Danville, Ind

Those who visited Barbara Sue Skidmore over the weekend were Jo Ann, Brenda Martin and Nancy Sprinkle of St. Charles, Helen Nannie Cox and Darlene Baker of Pennington and June Owen of Toledo Ohio

Mr and Mrs. W. P. Kelly have recently returned from a trip to Albagordo, N. Mexiaco They report a marvelous trip They visited in the home of Sgt. and Mrs. W. T. Knight and Karen of Holloman Air Force Base. They were accompaned on this trip by their son and daughter-in-law, Mr and Mrs Carl Kelly of Bealeton, Va. They visited many points of interest among those were the beautiful white sands Monument, The Apache Indian Reservation, Cloudcraft Mt, and also Juerez, Mexico

MAKES MCVA DEAN'S LIST

Miss Sue Ann Ely a sophomore at the Medical College of Virginia School of Pharmacy is listed on the Dean's List of Distinguished students for the spring quarter.

She is the daughter of Mr. and Mrs. J. N. Ely of Pennington Gap.

DIANNE ELY

RECEIVES SCHOLARSHIPS — Dianne Ely, daughter of Mr and Mrs. Gordon Ely of Indianapolis, Indiana, former Lee County residents, received two college scholarships. They were, State Scholarship of Indiana, from the State of Indiana; National Tea Company Scholarship, from her mother's place of employment, based on national competition, 25 scholarships were given out of 1800 contestants.

This fall she plans to attend Indiana University (B.S. program in nursing.)

JOSEPHINE CRIDLIN

Selected For CN Pre-Honors Program

Jefferson City, Tennessee — Josephine Cridlin, daughter of Judge and Mrs. J. N Cridlin of Jonesville has been selected to participate in the pre-honors program at Carson-Newman College in Jefferson City, Tennessee.

Miss Cridlin, who is a recent graduate of Joneville High School, was selected to participate in the special college program based upon her outstanding scholastic achievement while in high school and due to her potential for academic achievement in college.

The Carson-Newman College Honors Program is of a challenging academic nature to the some five percent of incoming freshmen selected to participate in the program The program is designed to provide a deeper and broader format of study for the pre-honor students during their first two years at Carson-Newman

Miss Cridlin's brother, George attending Carson-Newman Before graduating this past May, he served as vice-preident of the Student Government Association and was a member of the Blue Key National Honor Fraternity

MAKES DEAN'S LIST AT WAYNESBURG COLLEGE

Waynesburg — A Pennington Gap student was one of a total of 114 students placed on the dean's list for the second semester of the 1968-69 academic year at Waynesburg College, according to Dr. G. Wayne Smith, academic dean. Daniel Sternburg had an average of 3.5 or better for the semester. He is the son of Mrs. Jesse Buck

The dean's list includes those students whose semester academic averages are 3.25 or higher on a scale in which an A is 4.0, a B 3.0, a C 2.0 and a D 1.0.

Twelve students were listed with highest honors, which requires a 4.0 or "straight A" average, 49 with honors, requiring a 3.5 average; and 53 with honorable mention requiring a 3.25 average

Gerald White is spending a month with Mr and Mrs Loren Smith and children of Indianapolis

Mr and Mrs. Randa Smith, Sr., of Pennington spend a few days with Mr. and Mrs. Loren Smith and children of Indiapolis.

Mrs. Tom Osborne and mother are entertaining Mrs Mary Hussont and Gustella Hammer of Brookville, Ohio.

This is Mrs. Russont and Mrs Hammer first time in Virginia sight seeing.

CLINCH HAVEN FARMS Incorporated

Producers and Distributors of Grade A Milk and Dairy Products

Breeders of Purebred Holstein-Friesian Cattle

Dial 523-1749 Big Stone Gap, Va.

FARM MACHINERY

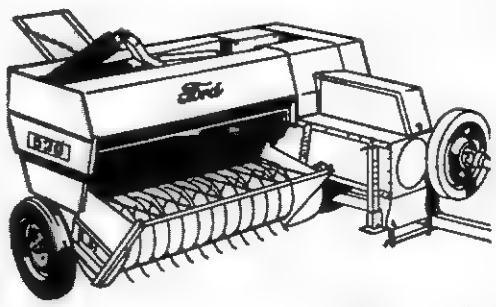

Up to 14 Tons an Hour!

For The Man of The Month

For fresh and refreshing dairy products, we look to the Dairy Farmer. For tractors, hay rakes, hay balers, mowers and all farm machinery and service the Dairy Farmers look to us - - with confidence.

Lee Tractor & Implement Co.

Jonesville Phone 346-2411

FLOWER Arrangements

FOR ALL OCCASIONS

Pennington Flower Shop

Pennington Gap, Va.

Mr. and Mrs. Willard Barker Owners

Phone Day or Night 546-2431

Hallmark Cards

When you care enough to send the very best

PENNINGTON PHARMACY

Phone 546-1551 Pennington Gap, Va.

PENNINGTON AUTO SALES

CLYDE E. EDWARDS Phone 546-2341

FRED GARRETT East Pennington Gap

Dealer License No. 1888

CLEAN USED CARS

69 Chevrolet Pickup, V-8, Automatic, Custom Cab, and Many Other Goodies, Going At A Bargain.

65 Chevrolet Super Sport 2-Door Hardtop, Bucket Seats, Automatic Shift, A Nice, Light Blue Finish.

65 Chevrolet V-8, Bel-Air, 2-Door, Straight Drive, One Owner, Low Mileage.

64 Rambler, 6 Cylinder, 4-Door Sedan.

64 Chevrolet Impala, 2-Door Hardtop, V-8 Straight Drive, Maroon With Black Interior.

64 Chevelle Malibu, 2-Door Hardtop, V-8, Automatic, White With Blue Interior.

64 Volkswagen, One Owner, Low Mileage, Green With Vinyl Interior.

64 Chevrolet Impala V-8, 4-Door, Straight Drive, Black With Black Interior.

63 Pontiac Star Chief, 4-Door, Solid White With Blue Interior.

63 Chevrolet Impala, Super Sport, 2-Door Hardtop, 4-In-Floor, 327 Motor, Blue With Blue Interior.

63 Chevrolet Impala, 2-Door Hardtop, 283 Motor, Automatic Transmission, Green With Green Vinyl Top, One Of The Sharpest You'll Find

63 Buick LeSabre, 4-Door, Automatic Transmission, Maroon With Black Interior.

63 Ford Galaxie 500, 4-Door, V-8, Automatic Shift, Black With Red Interior.

61 Oldsmobile, 4-Door, Automatic.

61 Ford, 4-Door, Six Cylinder, Automatic.

60 Chevrolet Impala, 2-Door Hardtop, V-8, Automatic Shift, White With Red Interior.

Can she get them in? Can he get them out?

Only if it's a big no-frost electric refrigerator-freezer!

Every time you shop the frozen food cabinet at the supermarket — surprise! — something new has been added! In fact, more than 100 new frozen food items have been introduced in the last three years.

Take advantage of all their goodness and convenience — buy a big electric no-frost refrigerator-freezer. Then you can *get them all in* — and *get them all out* — easily. No frost build-up to lock them in — and no defrosting ever. See your dealer today!

OD — OLD DOMINION POWER COMPANY

Six rate reductions since 1962

- for fresh and refreshing Dairy Foods
- for dedicated effort and enterprise
- for helping our community thrive

HERE'S WHERE WE COME IN . . .

To boost income and aid improvements, to help the Dairy Farmer as he helps our total local economy, this bank stands ready as a source of credit to meet every farm and farm family need.

With full appreciation of the vital contribution of our local dairy industry to the health, area, we invite Dairy Farmers to take happiness and financial well-being of this advantage of our Full Banking Services.

June is dairy month

We salute the Dairy Farmer on this occasion - annually dedicated to honoring his services to the community and consumers.

THE PEOPLES BANK

Rose Hill

These Stores Give CR Green Stamps

Cas Walker's Virginia Food Center
Pennington Gap

Novelty Clothing Co. - Pennington Gap

Pennington Esso - Pennington Gap

CAS WALKER'S VIRGINIA FOOD CENTER

SPECIAL OFFER

KLEENEX TOWELS

4 SINGLE JUMBO ROLLS ONLY $1.00

WITH THIS COUPON

COUPON MUST BE REDEEMED BY JUNE 20

CAS WALKER SAYS — — Get Reg. $6.95 Samsonite Table For $4.99 With $25.00 Cash Register Tape From Cas Walkers.

OPEN SUNDAYS

Lays — Lb.
BACON - - - - - - - - - 69c

FRESH FRYER PARTS
BREAST - - - - - - - lb. 59c
THIGHS - - - - - - - lb. 49c
LEGS - - - - - - - - lb. 49c
WINGS - - - - - - - - lb. 29c
LIVERS - - - - - - - lb. 49c
BACKS AND NECKS - - 5 lb. 59c
GIZZARDS - - - - - - lb. 29c

Blue Band — 3 Lb. Can
SHORTENING - - - - - 63c

Grade A Large — 2 Doz.
EGGS - - - - - - - - - 89c

JFG — 1 Lb. Bag
COFFEE - - - - - - - - 69c

Stokley's — 46 Oz. Can
TOMATO JUICE - - 2 for 69c

Northern — 4 Roll Pkg.
TISSUE - - - - - - - - 39c

Whites — 2½ Size Can
PORK AND BEANS - - - 19c

Gain — Gt. Size Box
DETERGENT - - - - - - 69c

Frozen Breaded — 6 Lb. Box
COD FISH - - - - - - - $2.89

Mortons Apple Or Peach — 2 Oz.
PIE - - - - - - - 3 for $1.00

New Plastic Bottle Crisco — 24 Oz.
OIL - - - - - - - - - - 49c

Raths Can — 12 Oz. Can
LUNCHEON MEAT - - - 39c

Swifts — 4 Oz. Can
VIENNA SAUSAGE - - - 2 for 45c

We Have Just Received A Fresh Load Of Watermelons

Red Ripe — Lb.
TOMATOES - - - - - - 29c

New White — 10 Lb.
POTATOES - - - - - - 69c

Fresh Yellow — 10 Ears
CORN - - - - - - - - - 59c

White Fitted Double Bed
SHEETS - - - - - - - $1.69

Top Double Bed
SHEET - - - - - - - - $1.98

Percale Floral, Colors and Stripes Fitted
SHEETS - - - - - - - $2.98

Top Double Bed
SHEETS - - - - - - - $2.98

CAS WALKER'S
VIRGINIA FOOD CENTER
Pennington Gap, Va.
Store Hours: Monday thru Thursday 9 A. M. - 7 P. M.
Fridays and Saturdays 9 A. M. - 9 P. M.

24 Lee Countians Graduate From LMU

Twenty-four students from Lee County are among the 153 graduates of Lincoln Memorial University in the class of 1969.

From Dryden is Jane Ann Shubert with a Bachelor of Science in Elementary Education; Barbara Burke Thomas with a Bachelor of Arts in Psychology; William Worley Thomas, Jr., B. A. in Psychology. From Ewing is Janice Amelda Edds, B. S. in Business Education; Johnny Ray Sulfridge, B. S. in Mathematics. From Jonesville is Robert Wayne Collins, B. S. in Accounting; Bette Gibbs Collins, B. A. in Sociology; Michael Wade Howard, B.S. in Physical Education; Gaither Graham Jerrell, B.S. in Elementary Education; Brenda Sue Moore, B.S. in Elementary Education; Mrs Betty Sadler Williams, B.S. in Physical Education. From Keokee is Mrs. Hazel Fry Stapleton, B. S. in Elementary Education.

From Pennington Gap is J N Ely, Jr., with a B. S. in Elementary Education; Tincie Doss Ely, B.S. in Elementary Education; Mrs. Emma Ruth Garrett, B.S. in Physical Education; Mrs. Martha Elizabeth Barron Neff, B.A. in Music; Mrs. Pauline Creech Smith, B.A. in English; Virgil Quinton Wacks, Jr., B.A. in Biology.

From Rose Hill is Bennie Gene Campbell with a B.A. in Psychology; Jerry Herman Hounshell, B. S. in Physical Education; Judith Ann Lawson, B.S. in Elementary Education; Lester Patrick Surber, B.A. in French.

From St. Charles is Marjorie Regenea Taylor, B. S. in Business Education. From Woodway is Marguerite Bellamy Hammonds, B.S. in Elementary Education.

Local Student At Leadership Conference

Truman Deary, Lee County Vocational School (1968-1969) is among 20 from Virginia attending the Fifth National Leadership Conference of the Vocational Industrial Clubs of America (VICA) at the Sheraton-Peabody Hotel in Memphis, Tennessee. The conference is scheduled for June 23, 24, and 25.

More than 81,000 students nationwide are members of VICA, the national youth organization for trade, industrial, technical, and health occupations students.

Winners and outstanding youth and adults contributing to VICA are honored at the awards Banquet to be held Wednesday evening, June 25

County Agent Guest At Stickleyville Ruritan Meeting

The Ruritan Club of Stickleyville met on June 6 for its monthly meeting. The guest speaker for the evening was Joe P Lyle, County Agent His talk and suggestions were most helpful for both farming and gardening A time for questions was opened to the members The club seeks to have speakers who can help make the community a better place to live

Miss Begley and Mr. Moses To Wed

Mr and Mrs T T Begley of Appalachia Virginia wish to announce the approaching marriage of their daughter, Jean Arbutus, to William Craig Moses of Pennington Gap, Virginia

The open church wedding will be June 22 at the First Baptist Church in Appalachia, Virginia at 2 p. m. All friends and relatives are invited.

With U S Combat Forces Vietnam — U S Air Force Staff sergeant Donald J Evans son of Mrs Robert A Evans RD 1 Windsor Ohio, is on duty at Bien Hoa AB Vietnam

Sergeant Evans a flight engineer in a unit of the Pacific Air Forces Before his arrival in Southeast Asia he was assigned to the 20th Military Airlift Squadron at Dover AFB Del

The sergeant is a graduate of Grand Valley High School Orwell Ohio

His wife June is the daughter of Mr and Mrs Burl Bass RD 1 Ewing, Va

Ewing Equipment Company
Ewing, Va.
For John Deere
Forage Blowers

COOL-COOL-COOL

SUMMER SALE

THE DRUG SHOP

Phone 546-2766 — Pennington Gap, Va.

LISTERINE ANTISEPTIC KILLS GERMS
Keeps breath fresh for hours!

Reg $2.19 Our Price
Listerine - - - - - - - - $1.67

12 Oz. Reg. $1.49 Our Price
Pepto-Bismol - - - - - - - - - - $1.27

Reg. $1.59 Our Price
Maalox - - - - - - - - - - $1.19

Reg. 69c Our Price
Alka Seltzer - - - - - - - - - 49c

100's Reg. $1.39 Our Price
Anacin - - - - - - - - - - $1.11

Liquid Or Tablets Reg. $4.98 Our Price
Geritol - - - - - - - - - $3.98

Liquid Or Tablet Reg. $1.79 Our Price
Digel - - - - - - - - - - $1.51

Phillip's 26 Oz. Reg. $1.29 Our Price
Milk of Magnesia - - - - - - - - $1.07

Save At
The Drug Shop

Jergens 14½ Oz. Reg. $1.59
Lotion - - - - $1.27

Right Guard Reg. $1.49 Our Price
Deodorant - - - - - $1.19

Arrid Reg. $1.00 Our Price
Deodorant - - - - - - 88c

Vaseline Reg. $1.25 Our Price
Hair Tonic - - - - - $1.01

Reg. $1.79 Our Price
Lysol Spray - - - - $1.37

SAVE ON ONE-A-DAY BRAND VITAMINS plus IRON
For the needs of women, older people and teens.

Save 65c Reg. $3.29
One-A-Day - $2.64

Colgate With MFP Reg. $1.05 Our Price
Toothpaste - - - - - - - - - - 77c

Ultra Brite Reg. 69c Our Price
Toothpaste - - - - - - - - - - 57c

Gleem Reg. $1.05 Our Price
Toothpaste - - - - - - - - - - 77c

100 Mouthwash Reg. $1.19 Our Price
Colgate - - - - - - - - - - - 97c

Reg. $1.09 Our Price
Cepacol - - - - - - - - - - - 87c

NEW! CHERRY FLAVORED
CHOCKS
MULTIPLE VITAMINS
PLUS IRON
To meet a growing child's need for iron! Cherry flavored, chewable—contains all the vitamins a child normally needs to take plus vital iron.

60 TABLET BOTTLE

Reg. $2.49 Our Price
Chocks - - - - - - - - - - $1.97

Film

Color Reg. 5.39 Our Price
Polaroid - - - - - - - - - $4.61

Black and White Reg. $2.85 Our Price
Polaroid - - - - - - - - - $2.37

(Type 20) Reg. $2.10 Our Price
Swinger - - - - - - - - - - $1.69

Color 12 Exp. Reg. $1.40 Our Price
No. 126 - - - - - - - - - - $1.09

Color Reg. $1.25 Our Price
No. 127 - - - - - - - - - - $1.07

Reg. $2.25 Our Price
Flash Cubes - - - - - - - $1.69

Ag 1 Reg. $1.80 Our Price
Flash Bulbs - - - - - - - - - $1.44

Shampoo - 17 Oz. Reg. $1.10 Our Price
Head and Shoulders 88c

Johnson and Johnson Reg. $1.09 Our Price
Baby Shampoo - - - 87c

Lilt Reg. $2.29 Our Price
Home Permanent - $1.84

Toni Reg. $2.29 Our Price
Home Permanent - $1.84

Shampoo and Hair Coloring Reg. $1.75 Our Price
Loving Care - - - - $1.41

- - HAIR SPRAYS - -

Reg. $2.25 Our Price
Adorn - - - - - - - - $1.80

Lustre Reg. 99c Our Price
Creme - - - - - - - - - 79c

Reg. 99c Our Price
Aqua Net - - - - - - 81c

VIRGINIA STATE LIBRARY
JUN 27 1969

POWELL VALLEY NEWS

"In the Heart of the Beautiful Cumberlands"

49 YEAR ★ NO. 26 | Pennington Gap, Lee County, Virginia, 24277 | Thursday, June 26, 1969 | Ten Pages ★ Ten Cents

Big Fourth Planned At Cumberland Bowl Park

A full day's July 4th program has been announced for Cumberland Bowl Park in Jonesville.

The program will get underway at 8:00 a. m.

Roe Wilder and The Lee County Ramblers will furnish musical entertainment all day July 4th.

This year there will be a giant fireworks display more beautiful than years past.

The program is sponored by the merchants, businessmen, and the Town of Jonesville.

8:00 A. M. — Croquet Tournament, under the direction of Frank Oxford and Ernest Wells. Prizes: 1st, $10.00, 2nd. $5.00.

9:00 A. M. — Horse Shoe Pitching Contest, under the direction of Sheridan Buck. Prize $10.00.

10:00 A. M. — Old Timers Ball Game, under the direction of Ben Davidson, Jr.

10:00 A. M. — Checker Tournament, under the direction of Paul Davis. Each player is asked to bring their own board

turn to page eight

June Dairy Month

The month of June is designated each year as Dairy Month. The theme for the 33rd annual celebration is "Summer Time-Savers With Fresh and Refreshing Dairy Foods." Dairy foods are simple to serve and very refreshing at anytime of the year.

Dairying is big business in Lee County. There are 24 Grade A dairies in the county

turn to page four

Youth Corps Hiring For Summer Work

The Lee County Neighborhood Youth Corps is now hiring for summer work, according to Don Davis, Director.

If there are any high school students who: plan to return to school in the fall of 1969, are between the ages of 16 and 21, are within the poverty catagory, and have not been contacted for summer work, they may come by the Neighborhood Youth Corps office in Jonesville or call 346-1450.

JUST FOR FUN

There's a lot of nonsense to the effect that it is better to be poor and happy than to be rich and miserable How about compromising by being moderately rich and a bit moody?

LINDA NEFF

Elected To State FHA Office

Linda Neff, daughter of Mr and Mrs. David Neff of Flatwoods was elected by the 350 voting delegates as reporter for the Virginia Association of Future Homemakers of America, at the State Convention held in Richmond, Virginia, June 17-19. Linda will be a senior at Flatwoods High School this fall.

Also attending the annual state convention from Lee County were Sue Wright, Flatwoods Chapter; Miss Kathleen Burchett, Flatwoods advisor; Regenia Edens, Pennington Chapter; Sandy Edens, Carol Riddle, Linda Wolfe, Dryden Chapter; and Mrs Grace Davis, Dryden advisor.

Lee County chapters receiving outstanding chapter awards were Dryden, Flatwoods and Jonesville.

Pictured left to right — Seated Dr. Smock, E. C. Sumpter; Standing, Carson Robinette; Robert Strickland; Robert Bales.

See other pictures page four.

Development Of Follow Through Program

Charles A. Cox acted as moderator for a day's orientation relative to the implementation of the Follow Through Program. The discussion centered around Dr. Smock who represented the University of Georgia's Research and Developmental Center. The University of Georgia is the program sponsor for the Lee County Follow Through Project.

Mr. Strickland, Lee County's new Superintendent, and Mr. Bales represented the State Department of Education questioned Dr. Smock about commitments and obligations of which the University of Georgia would be responsible to Lee County and the State of Virginia

Also, Dr Smock was asked to define his roll with relation to consultants, liason personnel, pre-service and in-service programs.

Mr. Robinette, Director of Instruction; Mr Sumpter Follow Through Director; and Mrs O'Dell, Supervisor of Instruction for Follow Through concluded the questioning about course work for teachers and orders for first grade children in Lee Lee County

Rose Hill School To Have Little League Baseball Team

The Rose Hill Elementary School has entered a Little League baseball team in the Lee County Little League Program this summer. The Rose Hill team is being managed by Cecil E. Parkey, Jr., and Michael Tyler.

The school, managers, and boys wish to thank all the business people who have so generously helped them by donating the uniforms. By this act they are saying "we are interested in the youth of our community."

All games are played at 6 p. m. Monday and Thursday afternoons. Everyone is cordially invited to come out and see their teeam play.

Quartets To Sing At Children's Home

There will be a Gospel Singing at the Baptist Children's Home Tabernacle, Sunday July 6. The song service will commence at 1 o'clock and last all afternoon The Home is located in Jasper, Virginia A free-will offering will be taken for the Home

The Quartets to sing are as follows:

Good News, Ida Gosepl Way Pleasant View Heavenly Way, and Sacred Way

Everyone is cordially invited to attend

Young Democrats Of Lee To Honor Senator Reynolds

The Young Democrats of Lee County will sponsor a reception for Senator Sargent Reynolds of Richmond, Saturday, June 28, from 5 30 to 7:00 p. m., in Shelburne Hotel dining room, Pennington Gap. Senator Reynolds is a candidate in the Democratic Primary, seeking the nomination for Lieutenant Governor

All Democrats of the county are urged to attend A spokesman for the Young Democratic organization stated that this will be a splendid opportunity for the people of the county to meet and chat with Senator Reynolds who is one of the outstanding young leaders in Virginia

Senator Reynolds will fly into Pennington Gap Airport, and after the reception will attend a buffet at the home of Mr and Mrs Edgar Bacon in Jonesville At this buffet he will meet with managers and interested workers from Scott Wise and Lee Counties

The public is cordially invited to attend the reception and meet greet and talk with Senator Reynolds

Four Day Chest X-Ray Series Set For County

A four day series of free chest X-rays sponsored by the Lee County Health Department and the Southwest Tuberculosis and Respiratory Disease Association will begin on Monday June 30th and continue through Thursday, July 3rd

The chest X-ray will be offered without cost to everyone 18 years of age and older No removal of clothing is necessary and only a few minutes is required to take the X-ray

Health authorities state that a yearly chest X-ray is extremely important as a part of good health practices, especially to persons over 40.

Doctor G. C. Honeycutt, Jr., Director of the Lee County Health Department, stated that although the function of the mobile unit is to detect tuber-

turn to page four

Cave Springs Now Open

In July 1966, three men, Herb Carter, Andrew Kelly and Chester Clay of Dryden, saw the possibility of a recreation area in the Cave Springs Section located at the foot of Stone Mountain north of Dryden They discussed this possibility with District Ranger Bruce Merrill, who also visited the area and agreed with them.

Their dream of a recreation area at this landmark was not abandoned, and when State Senator George M. Warren and U. S. Congressman William C. Wampler were advised of the potential of the area they promptly gave it their support

The Jefferson National Forest Service developed a recreation area plan and with the cooperation of citizens, and local, state and federal agencies, in just over one year Cave Springs Recreation Area became a reality

Friday, June 20, Cave Springs Recreation Area was dedicated and officially opened to the public. Approximately 500 attended the ceremonies

The dedication program featured Mr Orr, Senator Warren Mr. Kirby, Mr. Schlapfer, and Congressman Wampler, who gave the dedicatory address

District Ranger Todd was master of ceremonies. The Rev E. G. Miller, pastor of Dryden United Methodist Church gave the invocation.

Orr said that this project gave much needed employment to many people, and represented a

turn to page five

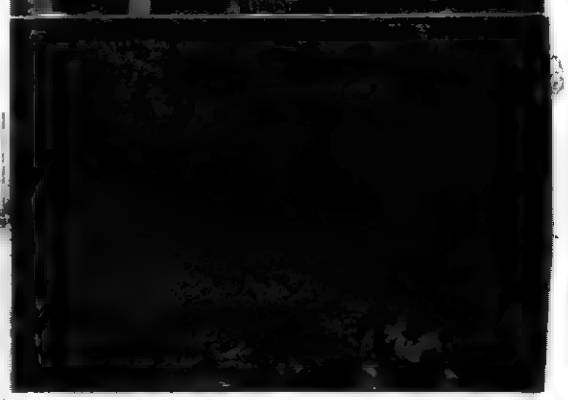

Pictured left to right, top District Ranger Clyde Todd; Supervisor Robert S. Orr, Yokum Station District; Senator George M Warren, 14th District, center Assistant Director, Robert Kirby of the State Planning Commission; Regional Forster, Southern Region, Theodore Schapfer; Jefferson National Forest Supervisor Ralph C Moyle, lower left, Ninth District Congressman, William C Wampler, who gave the dedicatory address

Other pictures show many of the estimated 500 who attended the ceremonies See other pictures page four

REMINDERS!

The Blackwater Ruritan Club will hold its regular meeting Friday night, June 27, at Blackwater School lunchroom.

Stickleyville Ruritan Club will meet Wednesday, July 2, at 8 p. m. at Stickeyville School. All members are urged to attend.

Joint Lee, Wise Republican Mass Meeting Saturday, June 28, at 7.30 p. m., in Pennington Gap Elementary School auditorium'

The Lee Valley Rebekah Lodge No. 33 will sponsor a chicken supper Saturday, June 28 from 6 to 8 o'clock at Jonesville in the dining hall of the Odd Fellows Lodge Price per plate $1 00 adults 50c children The public invited.

Good Farming

by Joe P Lyle

Feeder Calf Sale

The 1969 annual Lee County Feeder Calf Sale will be held on October 10, at the Lee Farmers Livestock Market, Jonesville Virginia

Both heifer and steer calves

turn to page five

"Trail" Opens Tonight In Big Stone

The outdoor drama Trail of the Lonesome Pine" opens tonight June 26 with what promises to be an exciting performance for its 6th season. The Trail is a heart warming, hand clapping folk drama It is a story of realism, yet filled with the poetic elements of life

The role of June Tolliver, beautifully played by Barbara Reilly for five years is being taken over by Deborah Strang, a young actress of amazing talents Jim Orr who capably

turn to page four

Member - Guest Golf Tourney Saturday - Sunday

Cedar Hills Country Club announces their first member-guest golf tournament to be played this Saturday and Sunday June 28-29 In this tournament a member of the club invites a person who is not a member of the club to play as his partner

There will eighteen holes played on Saturday and eighteen on Sunday. Tee offs will be between 12 and 2 p. m. on Saturday and all entries must register before 2 p. m. on Saturday Entry fee $8.00 per person.

Prizes will be awarded for team medalist low team score low member, and low guest as well as winners of each flight

J'ville High To Hold Ten Year Reunion

Jonesville High School class of 1959 will have their ten year reunion at the Fellowship hall of Jonesville United Methodist Church Saturday, July 5 with dinner being served at 6 30 p m Members of the class and their families are invited

"AUNT EFFY" (HELEN RICCI)

To Be Featured At Cumberland Bowl Park July 4th Celebration

"Aunt Effy" new Country and Western singer and entertainer will be featured at the Cumberland Bowl Park 4th of July celebration. "Aunt Effy" has appeared on numerous TV Country and Western shows in her native state of West Virginia. She performed on several Country and Western programs in New York, having a special spot recently on the Dave Dudley show. "Aunt Effy" has performed several times in the south, including this area - The Lonesome Pine Folks Festival at Big Stone Gap, and presented a "Portrait of Songs" at the Highland Festival at the Barter Theatre in Abingdon, Virginia.

Mr Phil Moore of New York is the artist and repertoire coordinator and producer of her forthcoming record album - The Butcher's Daughter recorded in Nashville Studios, RCA Victor Custom Records, Nashville, Tennessee.

"Aunt Effy" (Helen Ricci) also sings folk, patriotic and religious songs She is the daughter of the late Mr and Mrs L. M McCown, owners of the McCown Meat Company in Charleston, West Virginia and the sister of Evelyn Murray Curriculum Director of DILENOWISCO Educational Cooperative in Wise, Virginia

She will perform at 9 00 p m by singing the National Anthem

MISS LAURICE HAMLET

To Teach 4-H Clothing Class

Lee County 4-H members camping at the Southwest Virginia 4-H Center near Abingdon, July 7-12, will have a new activity this summer a clothing class designed for boys and girls

The program 'Clothes Go" is designed to help 4-H'ers with the selection, buying and care of clothes appropriate and becoming to them as individuals

This unusual class will be taught by Miss Laurice Hamlet a 4-H All-Star from Charlotte County who has taught high school home economics for five years and is now a graduate student in clothing and textiles at Virginia Polytechnic Institute

She will also guide the 4-H'ers to help them develop poise and self-confidence and give them tips for better general appea-

turn to page four

Rabies Clinics Start July 7

Rabies Clinics have been scheduled for every area of Lee County beginning Monday July 7 and continuing on Tuesday July 8, Wednesday July 9, Friday, July 11 and Saturday, July 12.

Every dog owner in Lee County who owns a dog that is more than four months of age is required by law to have that dog vaccinated against rabies

The Lee County Health Department is cooperating with Dr Bruce Riggs to make this clinic possible Only three year vaccine is being offered

Schedules are available from the Health Department office

CIVITAN CLUB BOARD OF DIRECTORS FOR 1969-70 — They are left to right, Everett Hughes, Claude Ely, Bill Love, President; George Kelly Arthur Burchette Wert Wyatt

Forty-ninth Year
POWELL VALLEY NEWS
Published each Thursday by
POWELL VALLEY PRINTING COMPANY

Entered at the Post Office at Pennington Gap, Virginia as Mail Matter of the Second Class.

Subscription: $3.00 a year in advance in Lee County; $4.50 a year in advance outside Lee County.

Today's Meditation

From The Upper Room

Read Romans 11:33-36

O the depth of the riches both of the wisdom and knowledge of God! how unsearchable are his judgments, and his ways past finding out.

Ewing Equipment Company
Ewing, Va.
For John Deere
Back Hoes

As Joseph matured in Egypt, all experiences thate were befalling him were not pleasant ones. Perhaps he thought of many of them as just incidents with no purpose.

But whether Joseph was aware of it or not, amid the events of his life, he was surrounded by the love and care of God. He later discovered this to be so. God used those very events to bring Joseph into a place of power in Egypt. This position of influence would be a vital factor in God's bringing about the development of the nation of Israel which would contribute to moral law and especially to religion.

Still today God's ways are a mystery to us. Carrying out His work will always seem surprising, even to His most intimate servants. In one sense nobody can ever suspect what means and what forms God will use to accomplish His holy will.

PRAYER: Father of eternal mercy, we bow before Thy greatness. With humbleness of heart we thank Thee for using us as Thine instruments. Make us wiser in order that we may understand Thy will better. We ask in the name of Christ. Amen.

THOUGHT FOR THE DAY

The work of God has two faces — the acts and the divine purpose behind the acts.

Persio Daniel Martinez (Dominican Republic)

Copyright The Upper Room

MRS. REX PHIL HENSLEY

Miss Buckner, Mr. Hensley Say Vows

Miss Sandra Louise Buckner and Rex Phil Hensley pledged nuptial vows at 2:30 p. m., June 8, at Camp's Creek Baptist Church, Gaffney, South Carolina.

The bride is the daughter of Mr. and Mrs. Robert William Buckner of Gaffney. Parents of the bridegroom are Mr. and Mrs Carl Miles Hensley of Pennington Gap, Va.

The Rev. Robert Buckner, of Fort Worth, Texas, a brother of the bride, officiated at the ceremony.

The brides gown, designed and made by the bride, was a formal gown of candle-light bonded crepe and chantilly lace, fashioned with empire waist and long, full sleeves. The chapel train featured flowered lace appliques set with pears. Her elbow length illusion veil was caught to a crown of pearls. She cardied a bouquet of sweetheart roses and baby's breaths centered by two white orchids

Mrs. Suzy Buckner of Durham, North Carolina, a sister-in-law was mator of honor and a neice, Miss Karen Buckner of Louisville, Kentucky was flower girl. They wore formal gowns of pink crepe and carried nosegays of spring flowers

Mr Ralph Hensley, of Pittsburgh, Pennsylvania, an uncle, served as best man Ushers were Mr. Joe Buckner of Louisville, Kentucky, Mr David Farmer of Clinton, Tenn., Mr. Steve McCraer, Gaffney, South Carolina and Mr. Jack Garrott, Kitakyushu Ski, Japan.

Following the ceremony a reception was held at the church The newlyweds, May graduates of Carson Newman College are now residing in Blacksburg, Virginia, where Mr Hensley is currently attending Virginia Polytechnic Institute

J'ville Womans Club Officers Hold Meet

The Executive Committee of the Jonesville Womans Club met recently at the Vice-President's Home, Mrs. Arline Hall Other members present were: President, Anne Miner, Second Vice-President, Mary Walton, Secretary, Thelma Lockhart, Treasurer, Stella Conn.

Programs, projects and many other items for the new year were discussed and planned.

(28BL096301) Vietnam (FHTNC) May 29 —Marine Corporal Tommy A. Ricker, son of Mr. and Mrs. Curtis Ricker of St Charles completed four weeks of schooling at the Vietnamese Language School Third Marine Amphibious Force, Danang, Vietnam.

The school prepares each student with a basic vocabulary of approximately 500 words in Vietnamese

In order to attend the course, Marines must volunteer, have six months remaining on their present tour and must be connected with the civic action program.

Pleiku Vietnam (AHTNC) Army Specialist Five Guy D Burchett, 20, son of Mr. and Mrs Hiram J Burchett, Route 1, Jonesville was awarded the Combat Medical Badge May 23 in Vietnam

Spec. 5 Burchett received the award for service as a medic while under hostile fire

The badge marks the wearer as a medical specialist who has accompanied a combat unit into action, and who has performed under the most trying circumstances

Assigned with Company D, 2nd Battalion of the 4th Infantry Division's 8th Infantry the specialist entered the Army in March, 1968 and completed his basic training at Ft Bragg N C He was last stationed at Ft Sam Houston, Tex., and has been serving in Vietnam since last September

10CM016401) June 10 — USS Yorktown (FHTNC) Chief Aviation Boatswain's Mate Robert B Jones, USN, son of Mr and Mrs. Clay Jones of Route 2, Pennington Gap and the husband of the former Miss Patricia A Crabill of Daniles, Md, is serving aboard the aircraft carrier USS Yorktown

The Yorktown is part of a North Atlantic Treaty Organization (NATO) exercise in the Caribbean. The mission dubbed "Exercise Sparkplug" is comprised of joint naval forces from the U. S. Canda, Portugal, Great Britain, Germany and the Netherlands.

Sgt. Deaton Awarded Bronze Star Medal

The Bronze Star Medal has been awarded to First Sergeant James M. Deation, RA13384377, United Statets Army for meritous achievement from 1 February 1969 to 10 March, 1969, while serving the 25th Administration Company, 25th Infantry Division.

His outstanding performance during the cited period was a significant contribution in support of the United States effort in the Republic of Vietnam. He performed in a highly professional and efficient manner, accomplishing his assigned missions with exceptional results. He set an example that inspired his associates to strive for maximum achievement. His initiative, sound judgment, loyalty and will to succeed have been in the best tradition of the military service and reflect great credit upon himself, his unit, the 25th Infantry Division, and the United States Army.

This makes a total of three Bronze Star Medals that have been awarded to First Sergeant James M. Deaton.

Sgt. Deaton is the son of Mrs. Mary Deaton of Keokee and the latet Robert Deaton, Sr.

U. S. Army, Vietnam (AHTNC) — Army Sergeant Stephen R. Jackson, 20, son of Mr. and Mrs. Alvin E. Jackson, Route 1, Pennington Gap, arrived in Vietnam, May 16 and has been assigned with the 173rd Airborne Brigade, as a team leader.

His wife, Jennifer, lives at 206½ Taylor Drive, Smyrna, Ga.

Fifty-nine youngsters from the Summer Recreation program sponsored by the Pennington Neighborhood Center and Lee County School Board, Title I attended the Cave Springs opening and enjoyed a picnic last Friday.

WOODWAY

Mt. Carmel Freewill Baptist Church closed a most successful and active Annual Vacation Bible School Friday, June 20. Thursday afternoon the school enjoyed a picnic outing at Cumberland Bowl Park. Friday evening the children presented their program and displayed their handicrafts. Daily average attendance was 43. Mrs. Kenneth Hyden served as director.

Mrs. Ben Lawson was hostess in her home Thursday evening to the WMU. Topic of the program was "Faith," taken from the Book of Hebrews. At the conclusion of the worship service, Mrs. Bobby Wright was honored with a pink-an-blue shower. Eighteen members and guests were present.

Annual Vacaton Bible School is in progress this week at the Missionary Baptist Church. Mrs. Bud Haynes is serving as director. Faculty is as follows: Intermediate and Junior Boys, Rev. R. J. Seal, Pastor; Intermediate Girls and Junior Girls, Mrs. R. J. Seal and Mrs. J. M. Napier; Beginners, Mrs. Joe Napier; Primary, Miss Sylvia Berry; Refreshments, Mrs. Isom Haynes; Music, Mrs. C. M. Callahan. Closing exercises will be presented Friday evening, June 27.

Mr. and Mrs. George Thomas and Miss Virginia Thomas visited in Knoxville Monday.

PENNINGTON AUTO SALES

CLYDE B. EDWARDS Phone 546-2341
FRED GARRETT East Pennington Gap
Dealer License No. [illegible]

CLEAN USED CARS

69 Chevrolet Pickup, V-8, Automatic, Custom Cab, and Many Other Goodies, Going At A Bargain.
65 Chevrolet Super Sport 2-Door Hardtop, Bucket Seats, Automatic Shift, A Nice, Light Blue Finish.
66 Volkswagon.
65 Chevrolet V-8, Bel-Air, 2-Door, Straight Drive, One Owner, Low Mileage.
64 Chevrolet Impala, 2-Door Hardtop, V-8 Straight Drive, Maroon With Black Interior.
64 Chevelle Malibu, 2-Door Hardtop, V-8, Automatic, White With Blue Interior.
63 Ford T-Bird, White With Red Interior.
63 Pontiac Star Chief, 4-Door, Solid White With Blue Interior.
63 Chevrolet Impala, Super Sport, 2-Door Hardtop, 4-In-Floor, 327 Motor, Blue With Blue Interior.
63 Chevrolet Impala, 2-Door Hardtop, 283 Motor, Automatic Transmission, Green With Green Vinyl Top, One Of The Sharpest You'll Find
63 Buick LeSabre, 4-Door, Automatic Transmission, Maroon With Black Interior.
63 Ford Galaxie 500, 4-Door, V-8, Automatic Shift, Black With Red Interior.
61 Oldsmobile, 4-Door, Automatic.
61 Ford, 4-Door, Six Cylinder, Automatic.
61 Chevrolet Impala, 2-Door Hardtop.
59 Chevrolet 9 Passenger Station Wagon.
58 Chevrolet Station Wagon.
58 Chevrolet 1½ Ton Pickup.
55 Ford ½ Ton Pickup.
49 Chevrolet ½ Ton Pickup.

JUNE is Dairy Month

June is dairy month

Hurrah for M-m-milk

Sound a trumpet flourish for milk, the marvelous energy builder that helps children grow strong and healthy keeps adults fit, too. It satisfies thirst and tastes good.

Chappell's

CHAPPELL'S DAIRY
Jonesville, Virginia
"IT MAY BE GOOD AND NOT BE OURS, BUT IT CAN'T BE OURS AND NOT BE GOOD"

For this community's Valued . . . and Valuable Dairy Industry . . .

Be it a building, a dairy herd or a personal estate, you are assured full protection of your valuable possessions, at lowest possible cost, when you insure with us. To guard your investment and your profits . . to plan with vision for the future . . let us check your insurance program now. No obligation.

June is dairy month

To our local Dairy Farmers, a salute . . in proud recognition of their efforts and achievements.

Call us for your Crop Hail Insurance

Lee Insurance Agency

Phone 346-1932 Jonesville, Va.

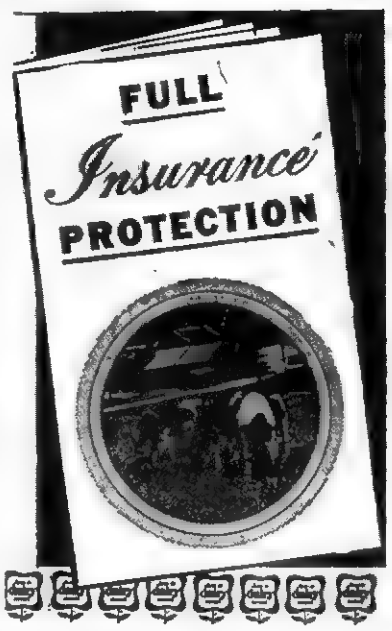

June is dairy month

Watch Your Dairy Dollars GROW

Successful Dairy Farming means getting the most from your herd, your pasture and cropland - and your money. We are proud to salute, proud to serve the Dairy Farmers of our great community, who make every month of the year Dairy Month.

LEE BANK & TRUST CO.
Pennington Gap, Va. St. Charles, Va.

WANT ADS!

Registered Hereford bulls for sale, 2 year old and yearlings. Also some registered Hereford heifers. See Robert S. Orr, Route No. 642, Dryden, Va., or phone 546-1811.
Adv. No. 16-TF.

LADIES: Without previous experience you can earn $3 or more per hour in your spare time. We train you. Write: C, Box 277, Pennington Gap, Va.
Adv. No. 17-TF.

NOTICE — If you have not had your beef or hogs processed for the winter, now is the time to do so. Phone 546-1221, Lee Packing Co., Pennington Gap, Va.
Adv. No. 7-TF.

IF YOU NEED COAL AND WOOD — Call 546-1953. Also general hauling. Daniel Cox and Son.
Adv. No. 11-TF.

FOR SALE — Pigs and shoats, wheat straw, steel barrels, wood and kindling, also raspberries. See H. T. Roop, Jonesville. Phone 346-1533.
Adv. No. 15-TF.

ITCHING, SWEATY FEET
HOW TO STOP IT.
CAUSED BY A GERM. Kill the germ, you stop the itching, sweating. Ordinary antiseptics are no use. Apply T-4-L POWERFUL GERM KILLER for itchy, sweaty feet, foot odor. If not pleased OVERNIGHT, your 48c back at any drug counter. TODAY at PENNINGTON PHARMACY.
Adv. No. 25-2t.

Sarah Coventry, leader of fine fashion jewelry, needs four ladies part or full time - no deposit, no collection, no delivery. Phone 546-1772 between 5 and 9 p. m.
Adv. No. 25-1t.

FOR SALE — New hay. Phone 346-1749 or see Earl Horton, Jonesville.
Adv. No. 25-2t.

NOTICE

The Board of Supervisors, of Lee County, Virginia, hereby notifies the general public that it will accept written sealed bids on standing timber, located on what is known as Lee County Poor Farm, at their regular meeting of July 30, 1969. This timber will be sold by boundary with the stipulation that no tree under six (6) inches of diameter shall be cut. Information concerning this timber and its location may be obtained at the office of the Executive Secretary of the Board of Supervisors, Jonesville, Virginia at any time between the hours of 8:30 a. m. and 4:30 p. m. each week day up until July 29, 1969.
Time of Bid opening: 10:30 a.m., July 30, 1969.
Place: Supervisors Room, Courthouse, Jonesville, Virginia.
Manner of Receiving Bids: In writing to the Board of Supervisors, or submitted in person before Bid opening time on July 30, 1969.
The successful bidder will be required to enter into a written contract, the details of which are to be negotiated, and put up performance bond before logging operation shall begin.

BY ORDER OF
BOARD OF SUPERVISORS OF
LEE COUNTY, VIRGINIA
R. Clark Myers, Executive Secretary
Adv. No. 25-4t.

NOTICE

At the regular meeting of the Lee County Board of Supervisors held at the Courthouse thereof on June 4, 1969, the public hearing of the proposed ordinance heretofore advertised the following proposed amendment to Section I of the ordinance dated July 7, 1948 was adopted on motion of Charlie Smith, seconded by Curtis Lawson and unanimously approved by the Board of Supervisors.
Section 1 of the ordinance dated July 7, 1948 as amended to read as follows: "That it shall be unlawful for any Licensee of the ABC Board of Virginia to sell, give or otherwise dispense wine and beer, or wine or beer for consumption on or off the premises of the Licensee between the hours of 12:00 o'clock post maridian and 6:00 ante maridian next ensuing
Provided, however, that such ordinance shall not affect the sale of beer or wine on passenger trains or steam vessels while operating in interstate commerce."
This notice is published in accordance with provision of Section 15.1-504 of the 1950 Code of Virginia as amended

BY ORDER OF
BOARD OF SUPERVISORS OF
LEE COUNTY, VIRGINIA
R. Clark Myers, Executive Secretary
Adv No. 25-2t

See other classifieds
On Page Three

Give your car more than just a wet wash. Wash it to suit you, at the MAGIC WAND CAR WASH, Pennington Gap.
Adv. No. 13-TF.

LONG-TERM LOANS
FEDERAL LAND BANK LOANS
SHORT-TERM LOANS
Production Credit Loans. Money for your farm, farm home and farm family needs. You pay only simple interest for the actual time you use the money. Call or visit us today. Farm Credit Office, Big Stone Gap, Va. O. F. Stickley, Mrg., Telephone 523-1341.
Adv. No. 1-TF.

No Hunting, No Trespassing Signs For Sale at Powell Valley News, Phone 546-1210, Pennington Gap.
Adv. No. 37-TF

PLUMBING Supplies and Service, Call 546-1225 or 546-2638.
Adv. No. 3-TF.

It pays to keep your farm machinery in top-notch condition. We service all makes and models. See us for new and used tractors and equipment. Call or See us before you buy. Glass Machinery and Equipment Co. Phone 346-1732, Jonesville.
Adv. No. 2-TF.

RETIRED COUPLE — Earn good income. Set your own hours. Dignified, pleasant work: No limit on age. Will interview you. Write: B, Box 277, Pennington Gap, Va.
Adv. No. 17-TF.

FOR SALE — Grocery Store located in Pennington Gap; fully stocked; good volume of business; will lease building and fixtures. Owner wishes to retire. Phone 546-2315.
Adv. No. 16-TF.

REGISTERED HEREFORD BULLS FOR SALE — Two years old and yearlings also yearling Heifers, sires, BR Colorado Domino and Battle Lad Intense. Farm located 3 miles west of Pattonsville, Va. on road 604. See G. Q. Horton, Pennington Gap or phone 546-1712.
Adv. No. 9-TF.

J. D. GILLIS FARMS
Registered Aberdeen Angus
Home Of Black Watch President 983
Jonesville, Va.
Or
Sneedville, Tenn.
Adv. No. 20-12t.-pd.

Ford
TRACTORS EQUIPMENT
Authorized Service
GENUINE PARTS
Lee Tractor and Implement Co.
Jonesville Phone 346-2023

FOR HIRE — Bulldozer, Hillift loader. Call or see Orville Kelly, Ben Hur, Phone Jonesville 346-2154.
Adv. No. 46-TF.

FOR SALE: SPINET PIANO — Wanted, responsible party to take over low monthly payments on a spinet piano. Can be seen locally. Write Credit Manager, P. O. Box 276, Shelbyville, Indiana.
Adv. No. 23-4t.-pd.

SEWING MACHINE — Repossessed. Dial-O-Matic 1969 model. Still guaranteed. Does everything without attachments. Take over payments of $5.50 per month or pay entire balance of $36.50. Can be seen by writing Credit Manager, Box 588, Elizabethton, Tenn. 37643.
Adv. No. 23-6t.-pd.

For new bathroom equipment, remodeling and installations, new pumps and water heaters. Heating and air conditioners installed. Also paneling inside walls. Call, Cress Heating and Plumbing 546-2423 for free estimations.
Adv. No. 11-TF.

ASSUME PAYMENTS — On a singer 1968 model deluxe zigzag sewing machine. Like new condition. Monograms, sews on buttons, makes button holes, blind hems. Three position needle. Assume payments of $7.00 per month or pay balance of $79.00. Free instructions. Can be seen in this area by writing Credit Department, Box 588, Elizabethton, Tenn. 37643.
Adv No. 23-6t.-pd.

SPINET PIANOS — Rent a brand new Wurlitzer Spinet Piano. Only $10 per month. Full Credit should you buy later. PAUL HAYES, 2517 Bristol Kpt. Blvd., Johnson City, Tenn. 926-2881.
Adv. No. 26-3t.

IN JUST 15 MINUTES
IF YOU HAVE TO
SCRATCH YOUR ITCH,
Your 48c back at any drug store. Quick-drying ITCH-ME-NOT deadens the itch. Antiseptic action kills germs to speed healing. Fine for eczema, insect bites, foot itch, other surface rashes. NOW at PENNINGTON PHARMACY.
Adv. No. 26-5t.

PIANO FOR SALE — Wanted responsible party to take over small monthly payments on a slightly used spinet piano, like new, may be seen locally. Will take less for cash: Owner leaving state: If interested, write Credit Mgr., P. O. Box 4104, Lexington, Kentucky.
Adv. No. 26-2t.

SAVE Big! Do your own rug and upholstery cleaning with Blue Lustre. Rent electric shampooer $1. Bledsoe Hardware, E. Morgan Ave., Pennington Gap.
Adv. No. 26-1t.

MONUMENTS and MARKERS — Stones of any size or design. Cemetery Lettering. All work guaranteed. Buy from us and save. Hyden Monument Works, Rt. 2, Pennington Gap at Woodway.
Adv. No. 24-TF.

FOR SALE — 3 bedroom brick home in Jonesville, oil heat, air conditioner in kitchen, built in cabinets, range, snack bar. On lot 127 front by 105. Also 2 pool tables and equipment. Phone 346-9885 or see Wayne B. Garrett at Garretts Barber Shop, Jonesville.
Adv. No. 24-TF.

WANT SOMETHING YOU CAN'T AFFORD — Let us show you how others like yourself earn the things they want. For informative interview write Box 277, Pennington Gap.
Adv. No. 24-TF.

Antiques, new and used furniture, household items, china, used items of all kinds. We buy trade and sell. Come in and browse around. Bargain Barn, west Ben Hur. Call 346-1885.
Adv. No. 24-TF.

ORDER OF PUBLICATION
VIRGINIA:
In the Clerk's Office of the Circuit Court of Lee County, the 10 day of June, 1969.
J. Ezra Sexton, Complainant.
Vs. In Chancery
Connie Layne Sexton Tabor, 1823 South Adams St., Marion, Ind., Johne Zayne Sexton Church, 1804 South Boots St., Marion, Ind., et als, Defendants.
The object of this suit is to have the Court make a partition of the real property in one of the modes prescribed by law, and if such be impracticable that the property be sold by the Court, preferably by private sale and proceeds divided among those entitled thereto.
An affidavit has been made and filed that the defendants are not a resident of this State, it is ordered that they appear before this court within ten days after due publication of this order and protect their interests herein.
An Extract - Teste:
Birg E. Sergent p. q.
Pennington Gap, Va.
Arthur T. Burchette, Clerk
by Claudia G. Lee, Deputy Clerk
Adv. No. 24-4t.

ORDER OF PUBLICATION
VIRGINIA:
In the Clerk's Office of the Circuit Court of Lee County, the 2nd day of June, 1969.
Tipton J. Noe, Complainant.
Vs. In Chancery
Reta Buckner Noe, 22739 Audette, Dearborn, Michigan, Defendant.
The object of this suit is to annul, declare void and held for naught the marriage entered into between the parties on June 3, 1968, and that Complainant have such other relief as the nature of his case may require.
An affidavit has been made and filed that the defendant is not a resident of this State, it is ordered that she appear before this court within ten days after due publication of this order and protect her interests herein.
An Extract - Teste:
Glen M. Williams p. q
Jonesville, Va.
Arthur T. Burchette, Clerk
by Patricia H. Rasnic, Deputy Clerk
Adv. No. 23-4t.

Burchetts Celebrate Golden Anniversary

Mr. and Mrs. Andrew Lindsay Burchett of Jonesville celebrated their Golden Wedding Anniversary on June 8. A reception in their honor was given at the new Lone Branch Baptist Church from one until four in the afternoon. At home for the occasion were their eight children and eighteen of their nineteen grandchildren. Mr. and Mrs. Charles Burchett, Peggy and Ruthie, Perry, Ohio, Mr. and Mrs. Paul Burchette, Roger, Eddie and Carolyn, New Lebanon, Ohio, Mr. and Mrs. Don Burchett, Debbie, Patti and Jimmy, Cayuga, Ind., Mr. and Mrs. Calvin Meyers, Monroe, Mich., Lynn Burchett, Brett, and Missy, Covington, Ind., Earl Burchett, Ricky and Brenda, Mr. and Mrs. Earl Horton and Ronnie, Mr. and Mrs. James B. Horton, Marietta, Becky, and Betty, all of Jonesville.

Many friends and relatives were present. Some out of town guests were Miss Betty Weston, Middleboro, Ky., Mrs. Elsie Powers, Coeburn, Mrs. Ruth Boring and Carolyn, Alcoa, Tenn., Mrs. John Keith Coates, Roanoke, Va., Mr. and Mrs. Grover Rice and sons of Covington, Ind., Mr. and Mrs. Albert Saunders, Mitchell, Ind., Mr. and Mrs. Arnold and three daughters, Bluefield, W. Va., and Mrs. Clyde Campbell and son, Fountain City, Tenn.

Barbara Janice McCauley

GRADUATES FROM ST. MARY'S SCHOOL OF NURSING — Barbara Janice McCauley, daughter of Mr. Preston McCauley, Jonesville, and the late Mrs. Preston McCauley, graduated from St. Mary's School of Nursing, Knoxville, Tenn., June 8th.

Miss McCauley served as secretary of the Student Organization, vice-president of the senior class, and was a student council member for two years.

She is presently employed at Lee General Hospital.

Local Garden Club Met Last Tuesday

The Pennington Garden Club met Tuesday, June 17 at the home of Mrs. Jim Laningham.

Mrs. John Laningham presented a program showing slides and discribing places visited on her family tour of Yellowstone National Park, Grand Te-Ton National Park, and Jackson Hole Wyoming Country

Refreshments were served by the hostess

SAVE Big! Do your own rug and upholstery cleaning with Blue Lustre. Rent electric shampooer $1. Penn. Hdwe. & Furn. Co.
Adv. No. 26-1t.

MAN OR WOMAN to supply Consumers with Rawleigh Products. Can earn $60 weekly part-time, $150 and up full-time. Write Rawleigh, Dept. VAF-520-303, P. O. Box 4309, Richmond, Va. 23224.
Adv. No. 26-1t.

FOR SALE — 2 houses in Poor Valley — 1 - 5 rooms; 1 - 4 rooms. Large lots. Phone 546-1696.
Adv. No. 26-2t.-pd.

DRYDEN

Mrs. Carrie Collier and Frankie Fleenor and daughter, Robin were visiting friends and relatives in Lee County last week. Their home is in Elwood, Ind. They alos enjoyed a picnic in Cave Spring Park accompanied by Laura, Glenda and Virgil Hobbs of Dryden.

Mr. and Mrs. Ralph Cecil Hobbs and two sons of Lapel, Ind., visited Mr. and Mrs. Rando Hobbs and family of Dryden last weekend.

June is dairy month
MILK is a.... SUMMER TIME-SAVER
PET DAIRY PRODUCTS

Summer Festival

New Philco 40 In. Range - Damaged In Shipment

New Westinghouse 40 In. Range - Damaged In Shipment

Six Used Refrigerators To Choose From
Priced From $25.00 To $100.00

Several Good Used Electric Ranges

2 - 1969 Colored TV's - Close Out Prices
Big Reductions

CREECH TIRE AND SUPPLY COMPANY
Phone 546-1341 - 546-1282 Pennington Gap, Va.

FREE CASH FREE HAMS

A Part Of O. G. Ruth Subdivision At

PUBLIC AUCTION

Saturday, July 5 - 10:30 A. M.

Located – ¼ Mile West Of Gate City, Va., On Highway 421 and 58.

These 12 Beautiful Lots Are First Choice In The Subdivision. They Are Well Situated Fronting On Two Streets, Have Town Water, State Approved Cesspool Already Installed. They Are High, Dry and Have An Excellent View. Medium Restrictions

Also - - - Two House Trailers

One, A One Bedroom 8' By 28' With Bath; One, A 2 Bedroom 40' By 8' With Bath.

These Trailers Are Completely Furnished, Have Good Heating Systems and Are Now Ready To Move In. These Trailers Are Now Located On The Lots To Be Sold, So This Would Be Very Convenient For Anyone Desiring A Lot and A Trailer. A Truck Load Of Personal Property Including Furniture, Tools, Etc., Will Also Be Sold

Sales Conducted For The Owners, Mr. and Mrs. W. D. Harless

By Lee County's Oldest Established Real Estate Company

Lee Auction Company, Inc.

DANA R. WOLIVER
Sales Manager
Phone 546-2146
Pennington Gap, Va.

(BUYERS AND SELLERS FRIEND)
Office Phone Pennington Gap 703-546-2067
(Your Business Appreciated)

Associate Broker
DENVER R. BROWNING
Phone 346-1333
Jonesville, Va.

TRAIL

played Jack Hale for two seasons is replaced by Roger DePriest, a fine actor, appearing in his first starring role.

Otis Danner - Uncle Billy Beam; Jack McClanahan - Dave; Gregg Sturgill - Bad Rufe; and Aletha Masters as Loretta never miss an opportunity to bring alive their roles with lively spine tingling performances.

The "Trail" is a community effort of great magnitude. Community leaders, civic clubs, school children, and college students join together to make the "Trail" a rousing success. A must on your summer entertainment list.

Music begins at 8.00, the drama at 8 30 EDT. Reservations may be made in advance by contacting the June Tolliver House.

You are urged to visit "Duff Academy" and "June Tolliver House" while you are in the Gap.

4-H

from page one

rance and good grooming. Miss Betty Jean Moore, Extension Agent, Home Economics, will be attending camp with the Lee County 4-H'ers. As with last year's camp the 4-H'ers will be offered classes in swimming, electric cookery, recreation, hunter safety and handicrafts.

Miss Hamlet will be working as a member of the camp staff in addition to teaching the clothing class. She will help the campers individually if they want to develop a 4-H achievement record book in clothing and will help them with any clothing project in which they are enrolled

Clothes for both boys and girls have been given to the Southwest 4-H Center to use in teaching the class and for presenting a 4-H Dress Revue during one of the evening programs. The clothes for boys have been provided by Bill King Clothiers, Moore Street, Bristol, Virginia and for the girls by Simplicity Pattern Company.

CHEST g-RAYS

from page one

culosis, there is a good deal of emphasis placed on screening other diseases by this means. If other conditions, such as lung cancer, heart disease, silcosis and other diseases are suspected through the X-ray, these persons will be referred to their family physician for final determination and diagnosis."

All Lee Countians, whether or not they have had a recent X-ray, have been urged to take advantage of this free service.

Following is a schedule for the mobile unit:

June 30, Keokee (Keokee School) - 10:00 - 5:00 p. m. - July 1, Pennington Gap (Piggly Wiggly) - 10:00 - 5:00 p. m. - July 2, Jonesville Health Department 10 00 - 5:00 p. m. - July 3, Rose Hill (Dr. Owen's office) - 10:00 - 5:00 p. m.

DAIRY MONTH

from page one

and approximately 325 manufactured milk producers. The manufactured milk is sold to Kraft Foods, Greeneville, Tennessee and Pet Milk Company, Morristown, Tenn. The manufactured milk sold by Lee County producers amounts to approximately one-half of a million dollars per year.

Lee County probably has more bulk tank manufactured milk producers than any other county in Virginia. As of January 1, 1969 there were over 60 producers using bulk tanks. The bulk tanks reduce the amount of labor required to produce milk and makes the work easier.

The fieldmen for the milk companies have done an outstanding job assisting farmers with their elevated stall milking areas, equipment needed and buying cows.

A Dairy Milking School will be held August 4 through 8 at V.P.I. This training for dairy workers will be the first offering by V.P.I. in an attempt to improve the abilities of men who are now employed or who would like to work on dairy farms

Admittance to the school is by application. Forms are available in the office of your County Extension Agent, Agriculture or by writing to Dr. V. L. Baldwin, V.P.I. Dairy Science Extension Blacksburg, Virginia

Campers, picknickers, and others enjoy Cave Springs Recreation Area

OEO Sponsors Education 61

This course is for Headstart, Elementary, Secondary Education Act (ESEA) teachers and aides and is being taught at the Jonesville Elementary School Kindergarten building

One of the highlights of this teacher and aide education course is the dramatization of "The Pied Piper of Hamelin" using paper-bag puppets - - narrator, Ruth Christian - major, Denny Flanary - - Pied Piper, Mildred Hall.

The entire class participated

Mrs. Lowry from Clinch Valley College is the Instructor

Camp Happi Lee

Pictured from left to right — Jane Shubert, Nicky Barker, Margaret Gibson, Jack Keith, (Director), Pridemore Sewell, Mrs Miles, Ed Stacy Miss James, Mrs. Fern Ramsey, Gail Holmes

FFA Camp Starts June 30

The FFA camp at Smithfield, Va. begins June 30 and lasts through July 9 If any boys ages 12-15 are interested please call 346-2120 (Lee County School Board)

Some of the activities include: Seeing Williamsburg, Jamestown Cheaspeake Bay Bridge Tunnel, and Virginia Beach.

There will also be fishing trips

The teachers for camp ade - Miss Jane Subert, Games; Miss Pat Foley, Speech; Mrs. Fern Ramsey, Arts and Crafts.

Counselors Miss Gail Holmes, Miss Margaret Gibson Ed Stacy and Nicky Barker

Lunchroom, Mrs. Miles and Miss James

The director, teachers and counselors began work this week on the camp preparing barracks and class rooms for the first group of children.

24061 The class will be limited to the first 20 who apply Applications are due before July 15 and should be sent to Program Registrar, Donaldson Brown Center for Continuing Education Blacksburg, Va 24-061

A conference fee of $5 25 will be required in advance to be received with the application Tota costs for registration class materials, and an awards luncheon is included in the conference fee. Food and lodging is available at reasonable costs at the Donaldson Brown Center for Continuing Education on the V P I Campus Room reservations may be obtained by writing to: Front Office Supervisor Donaldson Brown Center for Continuing Education, Blacksburg Virginia 24061.

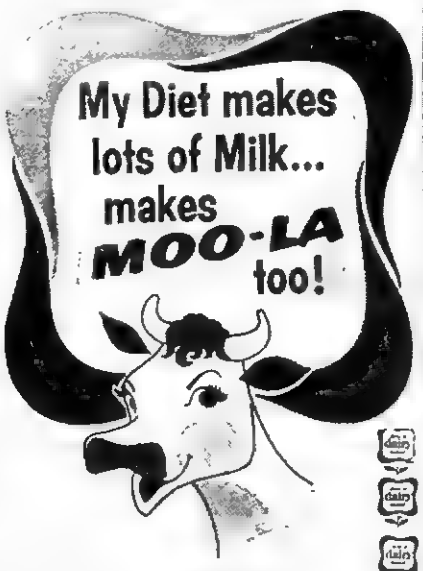

Count on Us for Modern Dairy Feeds that Keep Milk Production Up!

To produce more milk from your herd and keep efficiency high, feed our dependable Dairy Rations. We've feeds to meet the needs of all your dairy herd . . feeds to supplement and produce more profits from pasture and roughage . . . feeds fully fortified with essential vitamins and minerals, selected amino acids and rich proteins. Feeds for high milk production, at low feed cost!

We Salute the Dairy Farmer

Headquarters For Ralston Purina and Red Rose Feeds.
Veterinary Remedies
Insecticides, Farm Chemicals

RASNIC'S FARMERS DRIVE-IN

Elton Rasnic, Owner
Pennington Gap, Virginia

Public AUCTION

July 5 - 10:30 A.M.

Located 1½ Miles North Of Stickleyville On Highway 738, Better Known As Dry Creek Road At Ezra Neeley's Farm

PERSONAL PROPERTY

Livestock: One Six Year Old Guernsey Milk Cow,

One Good Work Mule, Two Hogs

One 61 Chevrolet Impala, 2-Door, Six Cylinder, Automatic

Household Furniture, Stove, Refrigerator, TV, Living Room Suite, Breakfast Set, Beds and Other Items Too Numerous To Mention

To Settle The Estate Of The Late Emitt Neeley

Ezra Neeley, Adm.
Phone 546-2311

Leonard Laster, Auctioneer
Phone 546-2359

Lee-Ford, Inc.

"Sells It – Services It"

Lee-Ford, Inc., Has The County's No. 1 Seller and The Personnel To Give You The Type Service You Expect
In Ford Country, Lee County, Lee-Ford Has Now Begun Its Sell-Down Of The Build-Out Of All 69 Models
Bargains Galore

Lee-Ford, Inc., Will Sponsor Pass, Punt and Kick, If The Person Who Requested It Will Contact Willard Bays At Lee-Ford

69 Galaxie 500, 4-Door Sedan, Blue and White, Fully Equipped.

69 Galaxie 500, 2-Door Hardtop, Indian Fire Finish, Fully Equipped.

69 Galaxie 500, 2-Door Hardtop, Yellow With Black Vinyl Roof, Fully Equipped and Stereo Tape System.

69 LTD 4-Door Hardtop, Solid White Fully Equipped.

67 Plymouth Convertible, Solid White, Black Nylon Roof, Steel Wheels, V-8, Power Steering, Automatic, One Local Owner, Ikey Joe and Wife.

65 Falcon, 2-Door, 6 Cylinder, Standard Shift, Locally Owned By Jr. Stewart.

67 Chevy II Nova, Station Wagon, 4-Door, 6 Cylinder, Approximately 20,000 Actual Miles, Clean Like New.

67 Mercury Cyclone, 2-Door Hardtop, V-8, Cruisomatic, Clean.

67 Falcon Futura, 4-Door, 6 Cylinder, Straight Drive, A Clean, Economical Car.

63 Chevrolet Impala, 4-Door, V-8, Automatic, Blue Inside and Out.

66 Galaxie 500 XL, Tudor Hardtop, 428 Engine, 4 Speed Transmission, One Local Owner.

66 Olds F-85, 2-Door, 6 Cylinder, Straight Drive, Clean, Like New.

65 Mustang, 2-Door Hardtop, Solid White, Extra Clean, One Local Owner, Mr. L. Hartley, City.

65 Falcon Futura, 4-Door, V-8, 289, Power Steering, Radio, Heater, 20,000 Approximate Mileage, Purchased New By Lawrence Cridlin, Jonesville.

65 Ford Galaxie, 2-Door Hardtop, V-8, Cruisomatic, Bucket Seats, Console.

65 Ford Galaxie, 4-Door, V-8, Cruisomatic, A Clean One.

64 Ford Country Sedan Station Wagon, 4-Door, V-8, Cruisomatic.

63 Falcon Convertible, New Black Top, A Real Sharp Car.

We Have All Types - Models of Trucks Here Are A Few

67 Ford Truck, V-8, Long Bed, Wide Bed, Custom Cab, Radio, Locally Owned and A Cream Puff, Mr. French Cooper Of Puckets Creek, Arizona.

66 Ford ½ Ton, 300 Cu. In., Big 6 Cylinder, Locally Owned By Mr. Bill Ward.

62 Ford ½ Ton Truck, 6 Cylinder Engine New Reconditioned Engine, New Paint, Really Nice.

61 GMC Truck, 2 Ton Dump Bed, A Good Dump Truck, Bargain.

61 GMC, 2-Ton Truck, V-8, Dump Bed.

LEE-FORD, INC.

Dealer License No. 1548
PENNINGTON GAP, VA.

DEATHS

DUDLEY E. HICKAM

Dudley Erwin Hickam, 89, of Jonesville, died at 5 p. m., Wednesday, June 18 in Lee General Hospital, after a short illness.

He was a retired farmer in Lee County.

Surviving are one son, Russell Hickam, Shelton, Wash.; one daughter, Mrs. Thelma McAlmond, Glennwood, Wash.; one sister, Mrs. Clyde Miner, Jonesville; four grandchildren; 10 great-grandchildren and several nieces and nephews.

Funeral services were Saturday at the Covenant Church, Walnut Creek with the Rev. Willard Burggrun officiating. Burial was in the family cemetery. Davidson Funeral Home in charge of arrangements.

EMMETTE NEELEY

Emmette Neeley, 66, of Stickleyville, died Thursday, June 19 in Lee General Hospital after a brief illness.

He was a retired farmer and a member of the Mt. View Baptist Church.

Surviving are his wife, Mrs. Elva Neeley; one brother, McKinley Neeley, Wise; four half-brothers, Guy Neeley, and Ben Neeley, both of Kingsport, Henry Neeley, Gate City, and Pat Neeley, Clinchport; two sisters, Mrs. Eunice May, Kingsport and Mrs. Bessy Gilliam, Lexington, Ky.

Funeral services were held Sunday at the Mt. View Baptist Church with the Rev. Alec Willis and the Rev. Billy Johnson officiating. Burial was in Bowen Cemetery. Sturgill Funeral Home in charge of arrangements.

MRS. MAUDE KELLY

Mrs. Maude Kelly, 59, of Bonny Blue near St. Charles died Sunday, June 22, at her home after a long illness.

She had lived here for 34 years and was a member of the Baptist Church.

Surviving are a son, Don Kelly, Hobart, Ind.; a daughter, Mrs. Helen Morgan, Dayton; three brothers, Chester Mullins, Kansas City, Mo., Clarence Mullins, Cincinnati, and Roy Mullins, Apopka, Fla.; five sisters, Mrs. Mossie Collins and Mr. Marva Foley, both of Corbin, Ky., Mrs. Ruth Howard, Merahons, Ky., Mrs. Doris Harris and Mrs. Dorothy Rock, both of Cincinnati; and five grandchildren.

Funeral services were held at the Sturgill Funeral Home Chapel, Tuesday with the Rev. Clinton Greene officiating. Burial was in Lee Memorial Park. Sturgill Funeral Home in charge of arrangements.

CLARENCE F. DEAN

Clarence F. Dean, 78, of Rose Hill, died at his home, Tuesday, June 17 after a sudden illness.

Surviving are two sisters, Mrs. Ida Friar and Mrs. Etta Bales, Rose Hill; several nieces and newphews.

Funeral services were held Thursday at the Morley Memorial Methodist Church with the Rev. Ted Whitt officiating. Burial was in Dean Cemetery, Ewing. Davidson Funeral Home in charge of arrangements.

DEWEY D. COLLINS

Dewey D. Collins, 58, died at his home in the Cadet Community, Big Stone Gap.

He was a lifelong Wise resident and member of the Primitive Baptist Church. He was a retired miner and treasurer of UMWA local 6229.

Surviving are his widow, Mrs. Glessie Collins; two daughters, Mrs. Shirley Clark of Kingsport, Tenn., and Mrs. Imogene Johnson, of Big Stone Gap; one son, Jim Collins of Weber City; three sisters, Mrs. Cora Dalton, Mrs. Maude Reist, and Mrs. Edith Williams, all of Big Stone, and Gale Collins of Chicago, Ill.; five grandchildren.

Funeral services were held Monday at the Cadet Baptist Church with the Rev. Paul Harry Miller officiating. Burial was in Powell Valley Cemetery, Dryden. Province Funeral Home in charge of arrangements.

MRS. MARY S. RAMSEY

Mrs. Mary S. Ramsey, 73, of Kingsport, Tenn., died at Holston Valley Community Hospital, Saturday, June 21 after a brief illness.

Surviving are two sons, Oval Ramsey, Rose Hill, Robert Ramsey, Kingsport; two daughters, Mrs. Virginia McKewzie, Kingsport, Mrs. May Huddle, Radford; one brother, James Shackleford, Wallins Creek, Ky.; one sister, Mrs. Fannie McCury, Rose Hill; 10 grandchildren; 10 great-grandchildren.

Funeral services were held at the Rose Hill Christian Church Monday, June 23 with the Rev. Denver Napier officiating. Burial was in Shackleford Cemetery, Rose Hill. Davidson Funeral Home in charge of arrangements.

J. B. BARLOW

J. B. (Bert) Barlow, 78, died June 12 in St. Joseph's Hospital in Lexington, Ky.

He was a retired conducter for the Southern Railroad and a member of the Masonic Lodge; also a member of the United Methodist Church. He was born and raised in Lee County but had been employed by the Southern Railroad for around fifty years.

He is survived by his wife, Margaret Horton Barlow of Lexington; two sisters, Mrs. W. P. Kelly and Mrs. Murphy King both of Pennington Gap; also one brother, J. H. Barlow of The Green Hill Rest Home of Dryden, and a number of nieces and nephews.

MRS. FRED RIDDLE

Mrs. Fred Riddle, 70, Rio Vista, Harlan, Ky., died Monday night June 16, in Harlan Appalachian Regional Hospital following a lengthy illness.

Mrs. Ridde was an active member of the Harlan Methodist Church and member of the Woman's Society of Christian Service.

In addition to her husband, she is survived by a son, Louis Glenn and daughter, Mrs. Wade Roberts both of Knoxville, Tenn.

Also surviving are five sister, Mrs. George Lee of Pennington Gap, Va., Mrs. William Paddock, Michigan; Mrs. Homer Keen and Mrs. Roy Wampler, Tennessee, and Mrs. Harold Cofield, Florida.

Funeral services were conducted Wednesday, June 18 at 2 p. m. in Harlan at Anderson Laws Funeral Home. Burial was in Rest Haven.

JOHN DAVID PARSONS

John David Parsons, infant son of Mr. and Mrs. David Parsons of Richmond, Va., die at a Richmond Hospital, Tuesday, June 24.

Surviving other than the parents are paternal grandparent, Mrs. John Allen Parsons, Cincinnati, Ohio; maternal grandparents, Mr. and Mrs. Lincoln Lynch, Cincinnati, Ohio; one sister, Susan Renee Parsons, Richmond.

Graveside services were held (Thursday) today at 2 p. m. with the Rev. Buddy Miller officiating. Burial was in the Fry Cemetery, Pennington Gap. Sturgill Funeral Home in charge of arrangements.

CARD OF THANKS

We wish to express our appreciation and gratitude to everyone who assisted in any way during the illness and death of our uncle, Emmette Neeley; especially Dr. Kinser, nurses and workers of Lee General Hospital, the ones who donated blood, and also Sturgill Funeral Home.

The Family Of
Ezra Neeley

CARD OF THANKS

We wish to thank all the friends, neighbors, I.O.O.F. Lodge No. 285, Rebekah Lodge No. 50, Province Funeral Home, Rev. Floyd Haun and singers for the sympathy, the beautiful flowers, the cards and the bountiful supply of food during the sudden death of our husband, son, father, and brother, Paul Lipps.

Wife, Ether
Mother, Mrs. Martha Lipps
Sons, Clifford and Champ
Daughter, Lounell
Sister, Mildred
Brother, Don

CARD OF THANKS

We wish to express our deepest gratitude to our friends and neighbors for the floral offerings, food and service rendered in the illness and death of our beloved mother, Mrs. Maude Kelly.

We especially thank the Rev. Greene for his consoling message, also the Sturgill Funeral Home and those who furnished the music for the services.

May God's richest blessings be on you.

Daughter, Mrs. Ray Morgan
and Family
Son, Donald E. Kelly
and Family

CARD OF THANKS

I would like to express my thanks for the many thoughtful deeds that my friends have shown during my sorrow in the loss of my sister, Mrs. Fred Riddle.

Mrs. George A. Lee

Birth Announcement

Mr. and Mrs. William J. Nickles of Elwood, Ind., announce the birth of a 7 lb., girl on June 9 at Mercy Hospital in Elwood. She has been given the name Sharon Elaine.

Grandparents are Mr. and Mrs. Roscoe Lundy and Mrs. Helen Nickles. The new mother is the former Sharon Lundy.

(10CM015301) Vietnam (FHT-NC) June 10 — Marine Private First Class Robert L. Hartsock, son of Mr. and Mrs. Nathan Hartsock of Pennington Gap is serving with the Second Battalion, Third Regiment, Third Marine Division in Vietnam.

The battalion is conducting sweep and clear operations against the enemy just south of the Demilitarized Zone (DMZ).

CAVE SPRINGS
from page one

great investment for the community. "The Cave Springs area is only the beginning of a plan for Lee County to offer places of attraction to tourists," he said.

"The project typifies the combined efforts of many people cooperating with government officials, community leaders and workers," Senator Warren said. "It will be rewarding, not only financially, but also in many more important ways to the community and county," he continued. "What helps Lee County helps Southwest Virginia and vice versa," he added.

The people applauded when Senator Warren announced that funds for the construction of two lakes in the Keokee area would soon be released.

Kirby told his audience never to take for granted areas like Cave Springs. "Many urban children have never seen such beauties of nature," he said. He also commended the cooperation of community and government leaders.

"Just eighteen months ago, Cave Springs was just an idea," Schlapfer said. "Now it is a reality and ready to serve you." Schlapfer especially commended the Flatwoods Conservation Center of Coeburn for building the tables and fireplace grates. He has seen many community developments, he said, but, "I know of no place where the combined efforts of local and state governments blended as well as here."

Congressman Wampler, introduced by Jefferson National Supervisor, Ralph C. Moyle, commended the work of the different agencies which contributed to the planning and construction of the Cave Springs Recreation area. He stressed cooperation.

He said, "In my position as Representative in the House, I see many examples of cooperation every day. Each member of Congress works to the fullest extent of his abilities for his constituants. But, each member must keep in mind an enormous amount of cooperation is necessary if things are to be accomplished in the best interest of our nation. Our nation was founded on the principal of cooperation, and only through this did she survive."

He continued, "Cave Springs is an excellent example of cooperation. Through local, federal and state cooperation you have used your resources to construct this recreation area. Southwest Virginia is beginning to expand."

Wampler warned against letting partisan politics stand in the way of community progress. "I believe in the two-party system, but in no instance should partisanship stand in the way of the betterment of an area."

Following the dedication and official opening of the recreation area, many of the visitors walked the trails, viewed campsites and other scenic wonders of Cave Springs, one of the most modern recreational areas to be found anywhere.

All the property is owned and controlled by the Jefferson National Forest Service.

Members of the Flatwoods Job Corps acted as parking assistants for dedication day.

Messrs. Carter, Kelly and Clay, along with James A Fulks, Director of Lee County Community Action, were given special recognition by District Ranger Todd.

GOOD FARMING
from page one

can be entered in the sale without a herd test for Brucellosis or TB. This is due to the fact Lee County has been certified free of Brucellosis.

Other requirements for the sale are the same as in 1968. Contracts have been mailed to farmers that consigned calves in 1968 and to a few other producers. Farmers who did not receive a contract and are interested in selling calves through this sale can obtain contracts at Lee Farmers Cooperative or the Extension Office in Jonesville. Contracts should be signed and in by July 10 so the Calf Sale Committee will know how many calves to advertise this year. Farmers with only a few calves can benefit from this sale as well as large producers.

Steer Sale

A special Yearling Steer Sale will be held again this fall, on September 17, at the Farmers Livestock Market, Ewing, Virginia. This sale will be promoted by the Virginia Beef Cattle Association and the steers will be graded by state graders.

Contracts will be mailed to last year's consigners in early July and others interested in contracts will be able to get them at the Farmers Livestock Market at Ewing and the Extension Service Office in Jonesville. The contracts should be returned to Robert Harvey, Jr., Ewing Livestock Market, Ewing, Virginia not later than September 9.

Steers are accepted for this sale from Virginia, Tennessee and Kentucky.

For further information on the above sales, contact the Extension Office in Jonesville, telephone 346-1522.

Classified Ads

SEE OTHER CLASSIFIEDS
On Page Five

FOR SALE — Two bedroom fernstone house with full basement. Located in Pennington Gap. Phone 546-2663.
Adv. No. 26-1t.

General building repair, painting and inside decorating. Phone 546-1672 or see Floyd Beavers.
Adv. No. 26-2t.

NOTICE

I am happy to announce to the Tax Payers of Rocky Station Magisterial District, a tax reduction in real estate taxes from $10.00 to $8.25 will be effective July 1, 1969.

This represents a savings of 17.5%. To my knowledge this is the first reduction ever made in taxes in this district.

It is my sincere belief when a savings can be made such as this it is my duty to pass this on to you, the people.

After July 1st, I will set up monthly meetings in each Precinct for the purpose of discussing any local, county or district issues and problems with the public.

The public will be invited to attend this series of meetings and your views will be appreciated in an effort to give Rocky Station District bettetr government and representation.

C. B. Waddell, Supervisor
Rocky Station District

Ewing Equipment Company
Ewing, Va.
For John Deere
Wire Rope For Logging

What Sturgill Service Does For You

Sturgill Funeral Home meets these requirements fully.

We plan the service with the designated clergyman.

Together we agree on the time required for the Scriptural passages and eulogy, the musical interludes, and how to fit in any fraternal or military rite.

Ever watchful, we prevent confusion and assure a dignified and beautiful service.

TELEPHONE 546-1121

Lee County Grows With

June is dairy month

KRAFT

Here Is A Progress Report On Kraft Milk Purchases

1965 – 309 Dairymen Produced 7,232,394 Pounds Of Milk

1966 – 272 Dairymen Produced 8,126,285 Pounds Of Milk

1967 – 271 Dairymen Produced 8,897,882 Pounds Of Milk

1968 – 274 Dairymen Produced 9,541,678 Pounds Of Milk

First Two Months Of 1969, Production Up 172,691 Pounds

Over The Same Period Last Year

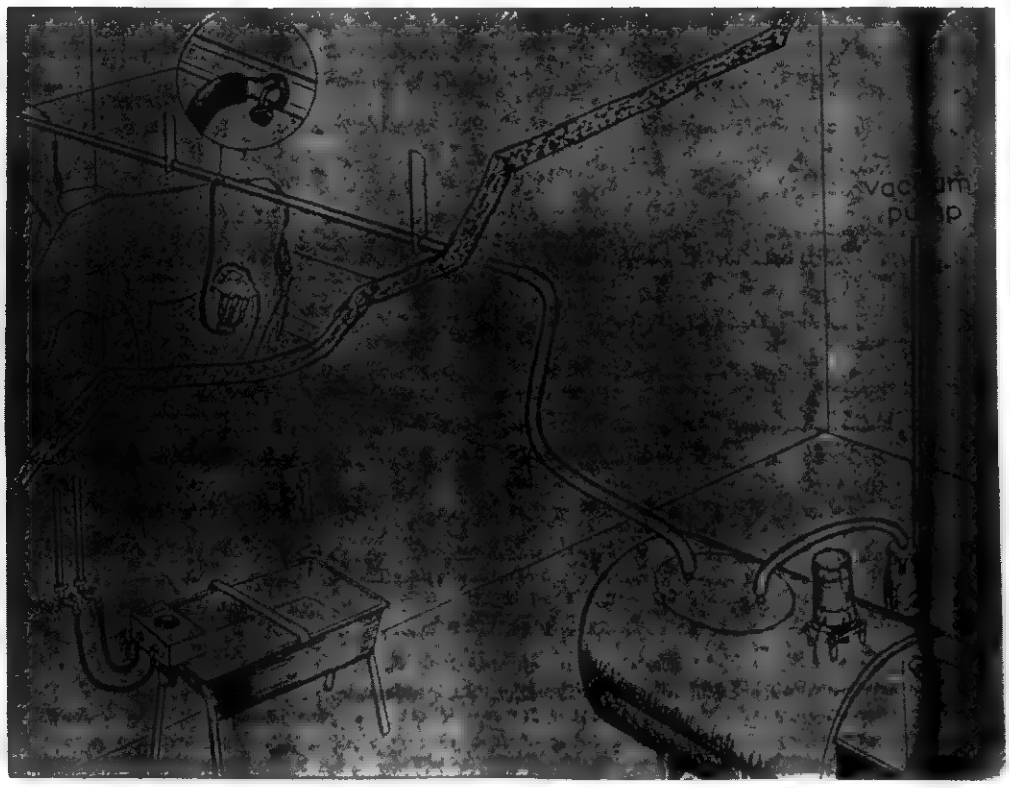

Kraft Fieldman, Denver R. Browning Offers Kraft Producers These Services:
Clipper Loan - Can Retinning - Calf Raising - Quality Supplies
Better Feeding - Milking Parlor Plans and Assistance

Let Us Show You The Many Advantages Of A Pipeline Milker
Such As That Shown Above

ROLLER MOTOR CO.

PHONE 546-1131 DEALER LICENSE NO. 978 PENNINGTON GAP

PLYMOUTHS

63 Plymouth, Station Wagon.

62 Valiant 4-Door Wagon, 6 Cylinder, Straight Drive, One Owner, Clean, $595.00.

64 Valiant Convertible, Automatic Shift, Small Motor, Clean Throughout.

63 Plymouth 4-Door, V-8, New Paint, Low Mileage, Clean As A Pin, Owned By Dr. Hines Of Jonesville.

PONTIACS

67 GTO Pontiac, 4-In-Floor.

64 Pontiac Catalina, 4-Door, Grey.

63 Catalina 2-Door Sedan, Automatic Transmission, Locally Owned, $895.00.

63 Star Chief, 2-Door, $895.00.

65 Dodge Polora, All Power, Blue, 4-Door.

OLDSMOBILE

65 F-85, 2-Door Sedan, V-6, Straight Drive, One Owner and Clean, $995.00.

63 Super 88, 4-Door Hardtop, V-8, Automatic, Power and Air, $795.00.

62 F-85, 2-Door, Convertible, Clean, Automatic Transmission, Bucket Seats, $595.00.

FORDS

66 Ford Falcon 2-Door, 6 Cylinder, Straight Shift, $1295.

64 Custom, 4-Door Sedan, Small V-8, Straight Drive, $995.00.

63 Galaxie, 4-Door Sedan, V-8, Automatic Transmission, Locally Owned, $895.00.

62 Galaxie, 2-Door Sedan, V-8, Automatic Transmission, $695.00.

64 Chevrolet Bel-Air, 4-Door Sedan, 6 Cylinder, Straight Shift.

53 Jeep, 4-Wheel Drive, Metal Top, Blue Finish, Good Condition, $895.

INTERNATIONAL

65 1 HC, ½ Ton, Pickup, Good Rubber, 6 Cylinder, $1395.00.

67 20 Ft. Layton Eelf Contained Camper, $2795.00.

69 Harley Davidson, Fully Equipped, $2695.00.

66 BSA Motorcycle, Only 4,000 Miles, $295.00.

64 Scout, 4-Wheel Drive, New Tires, New Paint.

62 Jeep Truck, 4-Wheel Drive, Good Rubber, Locally Owned.

JONESVILLE

Mrs. W. H. Collins and Mr. Coy Collins, Sr., spent several days in Hampton last week where they visited Mr. and Mrs. Joe Price and family and Mr. and Mrs. Jack Collins and family. Patrick and Patricia Collins accompanied them home for a visit.

Mr. and Mrs. Jack Flanary and family of Dayton spent a few days recently with Mrs. Flanary's father, Mr. Elmer James.

Mrs. Iris Garrett of Pennington Gap spent the day with Mrs Hassie Bonham and Linda Monday.

Miss Juanita Price of Hampton spent a week with her grandparents, Mr. and Mrs. Harrison Morris and Mr. and Mrs. Hubert Smallwood.

Mr. and Mrs. Sam Figg of Osaka, Va., were guests of Mr. and Mrs. Houston Seabolt of Ridge View Sunday.

Mrs. Lois Garrett and Mrs. James Sword made a business trip to Gate City Tuesday evening.

Mrs. Joanne Sword made a business trip to Richmond recently.

Mr. and Mrs. Herbert Green of Sandston, Va., spent a week in Lee County visiting relatives and friends, they attended Mrs. Green's class reunion.

Flowers SAY IT FOR YOU

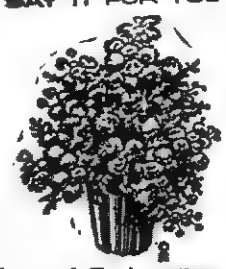

Leon and Hazel Newman, Managers

Phone 546-2671 Day or Night

Norton Floral Of Lee Co., Inc.

Pennington Gap, Va.

CLINCH HAVEN FARMS Incorporated

Producers and Distributors of Grade A Milk and Dairy Products

Breeders of Purebred Holstein-Friesian Cattle

Dial 523-1749 Big Stone Gap, Va.

MOHAWK means fine **CARPETING**

choose from our wide selection now on display ● the quality you buy today will reveal itself over years of beautiful service.

FREE ESTIMATE

ROGERS HOME DECORATORS

ceramic tile ● inlaid vinyls ● expert installation

Phone 546-1431 Pennington Gap

Highlighting the Happy Holiday Camp at Ft. Blackmore Methodist Camp for special education children of the DILENOWISCO area have been trips to points of interest within the area. A visit to Boone Dam and Lake near Kingsport was one of the trips. Many of the children had never seen a dam of this size. The guards at the dam explained, in simple terms, the mechanism of the generators and the way our electricity is transmitted to us. The children viewed a film previous to the tour explaining the reason ofr the TVA system of dams and flood control. Also visited on this trip was the Tri-City Airport.

Within easy driving distance of the camp was Natural Tunnel and, upon questioning the children, it was found that practically none of the children has viewed this natural wonder so near to their homes. The children were either paired with a buddy or the higher ability children were paired with the children of low ability or severe handicap. In this manner the children hiked to the bottom of the valley where the tunnels lay. All the way through both tunnels and back to the overlook the childden proceeded in an orderly manner. At the entrance an comment was heard that "this was the necest group of children that had ever toured the attraction."

The Happy Holiday Camp celebrated Easter on Sunday. Beginning the day was a live production of the Crucifixion story by the children. After lunch the children were off to Big Stone Gap to see the Southwest Virginia Museum. No child was allowed to wander aimlessly through the Museum, as three or four children were placed with each staff member. It was the responsibility of this staff member to explain and point out meaningful exhibits to the children. In the latter part of the afternoon a grant Easter Egg hunt was held in the Municipal Park with prized being given to the children who found the most eggs and to the one who found the lucky egg. Concluding the day was a sumptous dinner back at camp, a spectacular presentation of Indian dances by Dr. McDonald's Scout troop of Mountain Mission School, Grundy, Virginia and a free swim for all until dark. Another full day with happy and meaningful experiences had come to the special education children of the DILENOWISCO area through the Happy Holiday Camp.

"Here the boys and girls are organized into pairs as they make ready for the hike down the winding trail to Natural Tunnel."

"It is time for a rest after a long hike."

"The boys and girls from Happy Holiday Camp enjoy a picnic and the playground at Bullit Park in Big Stone Gap, Va."

"The boys and girls from Happy Holiday Camp, along with their counselors and teachers, begin the hike down the trail and approach the mouth of first of the little tunnel and then the Natural Tunnel itself."

"As they walk through the tunnel they soon see the other end and daylight ahead."

McClure's Chapel

Mr. and Mrs. Jim Shackelford and John were in Rose Hill Saturday.

Grant Osborne, Mr. and Mrs. Hoye Osborne, Sue and Bobby attended the horse show at Big Stone Gap Saturday and Saturday night.

Visiting Mr. and Mrs. H. G Osborne Sunday were Robert Osborne, Mr. and Mrs. H. D. Osborne and Valerie, Harlan, Mrs. Grover Ball, Mrs. Stover Willis, Jr., and Michelle.

Robert Crockett was on Wilson Hill Sunday.

Mrs. Hoye Osborne, Sue and Bobby visited Mrs. Cornie Harber Sunday. Later in the day they and Mrs. Harber visited Mr. and Mrs. Edd Jones.

Mrs. Lila Maness and Mrs. R. H. Lamb attended revival services at Cedar Hill Christian Church recently.

W. R. Maness was honored Sunday by several of his family and friends having dinner with him. They were Lowell Baine, Indiana, Mrs. R. H. Lamb, Mr. and Mrs. Robert Garrett, Mrs. Lila Maness, Mrs. Bobby Davis Jr., Kim and Debbie. Others joining them later were Mr. and Mrs. Clarence Matlock, Mrs. Meryl Gibbons and Edwina, Mr. and Mrs. Hobart Matlock, Mr. and Mrs. Andy Barnard, Mr. and Mrs. Roger Green. They reported an enjoyable day.

Visiting Mr. and Mrs. Oda Matlock, Misses Dora and Etta Matlock Sunday afternoon were Mr. and Mrs. John and Buddy, Harlan, Mr. and Mrs. John Matlock, Jr., John, Ruth and Kenney, Dayton, Mr. and Mrs. John Johnson and children, Pontiac, Mich., Mr. and Mrs. John Zion, Cedar Hill community, Mr. and Mrs. Hobart Matlock and J. B. Jonesville, Mrs. Rose Matlock, Mr. and Mrs. Millard Roberts, Ludlow, Ky., Mr. and Mrs. Clarence Matlock, Mrs. Meryl Gibbons and Edwina, Mr. and Mrs. Cort Matlock, Rose Hill, Mr. and Mrs. Cam Matlock and Jimmy and Earthel Marcum area

Mrs. F. C. Bacon and Mrs. D. C. Hounshell went to Middlesboro Monday.

This Family Got Cash Bonuses

So Can You!

This family got $6.00 per kw for installing resistance-type electric heat and $25 per ton for putting in central electric air conditioning! Or, they could have gotten $50.00 per ton for a heat pump.

Since their home met Gold Medallion standards, they also received an electric patio grill. And, they got a post lantern in addition, since installations were made before September 1.

All residential and commercial members of Powell Valley EC are eligible for these bonuses. Just call our office for more information! Telephone No. 346-1252.

Powell Valley Electric Coop.

Cut The Cost Of Living Sale
PENNINGTON PHARMACY
Friday and Saturday

Reg. 69c
Alka Seltzer 49c

Reg. $4.38 - 3 btls. of 60's
Chocks - - $2.19

Reg. $1.50
Maalox - - - 99c

Reg. $2.19 - Qt.'s
Listerine - $1.59

Reg. 89c - Rexall
Alumox - - 69c

Reg. $1.19 - Miloria
Mouth Wash 89c

Reg. 98c - Bayer - 100's
Aspirin - - 69c

Reg. $1.75 - Liquid 12 Oz.
Digel - - - $1.49

Reg. 89c - Rexall - 100's
Aspirin - - 39c

Rexall Facial - 200's
Tissue - - - 10c

Reg. $2.94 - One A Day
Vitamins - $1.97

Reg. $1.00 - J and J Baby
Shampoo - 79c

Reg. 79c - Phillips - 12 Oz. - Plain Or Flavored
Milk of Magnesia - - - - - - - 59c

Reg. 69c - Rexall - 12 Oz. - Plain Or Flavored
Milk of Magnesia - - - - - - 49c

Reg. $1.09 - Right Guard
Deodorant - - - - - - - - - - 89c

Reg. $1.05 - Colgate
Tooth Paste - - - - - - - - - 79c

Reg. $1.25 - 8 Oz. Jar
Dippety Do - - - - - - - - 89c

Reg. $1.98 - Schick - Super Stainless
Injector Blades - - - - - - - - $1.09

Reg. $3.25 - [illegible]
Hair Spray - - - - - - - - - $1.59

Reg. $1.53 - Sheer Strip
Band Aid - - - - - - - - - 59c

Reg. $2.35 - Lustre Cream - Jar
Shampoo - - - - - - - $1.19

Reg. $1.00 - Fast
Home Permanent - - - - - - 98c

Reg. $1.75
Loving Care - - - - - $1.39

Select A Card For Every Occasion From Our Hallmark Greeting Card Section, When You Care Enough To Send The Very Best

Serving The People Of Lee and Surrounding Counties For 50 Years

PENNINGTON PHARMACY

Phone 546-1561 Pennington Gap, Va.

PENNINGTON GAP

Mrs. Jayne Smith, Knoxville, and children, Mrs. Jim Lewis, son, Birmingham, Ala., their mother, Mrs. Arthur Burchette and Darlene Adams spent the weekend in Gatlinburg, Tenn.

Mrs. Jim Lewis, Birmingham, Ala., and son, Scott after visiting relatives in Knoxville, her parents, Mr. and Mrs. Arthur Burchette and oher relatives returned home via plane on Sunday from McKee-Tyson Airport.

Mrs. Wayne Elliott and children have returned home to Norcross, Ga., after two weeks visit with E. H. Elliott and Mrs. Larry Elliott and children.

Mrs. Larry Elliott and children spent the weekend with her mother, Mrs. Mae Garrett of Stone Creek.

Ewing Equipment Company
Ewing, Va.
For John Deere
Lawn and Garden Tractors

NOW OPEN
Janet's Beauty Salon
Phone 367-4534 Rose Hill
JANET BOSHEARS, OWNER

Perk up your meals with Dairy Products - - - -

Use cooling dairy foods as your summer menu mainstay, and see how easy it is to put more appetite appeal into every meal - - - see us, your Southern States supplier for feeds, seeds, fertilizer, all your farm needs, also the appliances for your home.

LEE FARMERS COOPERATIVE
Phone 346-2311 Jonesville, Virginia

SUZANNE KAEMPF

Miss Kaempf, Mr. Duff Engaged

Mr. and Mrs. Frederick Kaempf of 47 Lincoln Street, Glen Ridge, New Jersey and Shrewsbury, Vermont, announce the engagement of their daughter, Suzanne, to Midshipman Vaughn W. Duff, son of Mr. and Mrs. Clarence E. Duff of Keokee, Virginia.

Miss Kaempf graduated from Glen Ridge High School, and she rereived an Associate of Arts degree from Green Mountain College, Poultney, Vermont. She recently graduated with a Bachelor of Fine Arts degree from Moore College of Art, Philadelphia, Pennsylvania, and is currently employed by The Corchia Group, a graphic design studio located at 17 East Fifty Third Street, New York.

Midshipman Duff graduated from Appalachia High School, salutatorian and attended the University of Virginia, Charlottesville, Virginia. He s presently a Midshipman 1-C at the U. S. Naval Academy, Annapolis, Maryland.

CONGRESSMAN BILL WAMPLER *Reports from Washington*

WASHINGTON — We live in a time when the word cooperation is both a challenge and a necessity The need for cooperation and the amazing benefits it can bring were witnessed last week at the dedication of the Cave Springs Recreation Area, which is at the foot of Stone Mountain north of Dryden in Lee County

This project is an example of, an a result of, cooperation among people on the federal, state and local levels The Lee County Board of Supervisors, Lee County Community Action, U S Forest Service, Department of Labor and Department of Highways have all worked together

The Cave Springs Recreation Area is a monument to what can be done through cooperation And there are other such monuments which have been built-and can be built—to reflect what the spirit of cooperation really means.

Whether or not we accept the challenge of cooperation can have a lasting effect on our future and the future of our children and grandchildren. Certainly this is not a matter to be taken lightly.

I believe one of the tragedies of our time is that too many of our young people are forced to leave their home areas to find satisfactory employment which offers them economic security However, we can reverse this trend by means of such organizations and programs as the Appalachian Regional Development Commission, the Economic Development Administration, the Cumberland Plateau Economic Development program, LENOWISCO, Operation Mainstream and many others.

We can work together and build Southwest Virginia into an area of great economic and recreational opportunity, thus offering our young people the privilege of remaining in their home areas and enjoying a satisfactory standard of living If, instead, we export our talented young people, we are exporting our most valuable commodity

Cooperation is the key to success, and cooperation is nonpartisan

PENNINGTON GAP

John Lundy has returned home after visiting two weeks with his son, Mr. and Mrs. Rosco Lundy, Elwood, Ind., also visited two daughters, Mr. and Mrs. Everette Ely and Mr. and Mrs. Oscar Owens in Noblesville also visit with his grandchildren.

C.W.O. and Mrs. John J. Adams and family from Newport News, Va, Mrs. Neil bowman and son, Dennis and a friend, Becky McMillian from Knoxville visited with home folks over the weekend.

Earnest Harber is in Lee General Hospital recuperating after having surgery.

Mrs. Kay Morton and son, Chris are visiting home folks, the Leo VanHuss' and the Bruce VanHuss' in Jonesville this week.

Jimmie Curry is spending vacation with home folks on Joslyn Ave. He's employed in High School in Glen Bernie, Md.

Mr. and Mrs. Buck Johnson of Hancock, Md., spent a few days with their grandparents on Wallens Creek the Monroe Johnson's.

Mrs. George Richardson is in Lee General Hospital suffering from recent illness.

Mrs. Sallie Z. Adams had a call from Charlie Metro a ball player for Lee Bears several years ago from Kansas City, Mo., who passed through Pennington last week visited with many old time friends. Then going on to Kingsport, Tenn., scouting for ball players.

Mrs. Call from Saltville, Va., is visiting with her daughter and family this week the Derl Johnsons.

Mr. and Mrs. Jerry Flanary and family from Indiana are visiting with Mr. Flanary's mother, Mrs. Ruby Flanary and family at Dryden.

Mr. and Mrs. Richard Hayes, Jr., and sons of Hopewell, Virginia have been spending a few days with their parents, Mr and Mrs. Clifford Haynes of Bonny Blue, and Mrs Evelyn West and Ronnie of Pennington

Mr. and Mrs. Ronny Edwards and Melissa of Kingsport recently visited Mr and Mrs Elbert Lemar and Bill and Mr. and Mrs. Elbert Edwards and George

On Sunday, June 15 they enjoyed a picnic at Kentucky Mountain State Park. Later in the day they picnicked at Cumberland Bowl Park in Jonesville.

NEWS FROM LMU

Claudia Ruth Davis was honored during the Awards Day presentations at Lincoln Memorial University She received the Senior History Award, an Endowed Award by the Colonial Daughters of the 17th Century.

Miss Davis is the daughter of Mr. and Mrs. Claude Cecil Davis, Rose Hill Va.

ROGER D. GREER

Roger David Greer, son of Mrs Juanita Fleeman of Monroe, Michigan and the late William A. Greer of Kingsport, Tenn., graduated from high school on June 11 with a class of 492 students. He will be entering Ball State University in Muncie, Indiana in the fall.

He is the grandson of Mr and Mrs. C. V Bledsoe of Ben Hur.

Dollars Spent For Fertilizer Now . . .
Can Save You Money . . . Make You Money

June is dairy month

WE SALUTE THE DAIRY FARMERS whose high standards and hard work do so much for both the health and the wealth of this community.

Property fertilized pastures and cropland work harder to produce more milk from your dairy herd . . and provide extra feed next winter. Saves you buying hay!

Our power-packed fertilizers can enrich your soil with needed nutrients . . . make pastures pay off in a big way. Ask about low cost Fertilizer Spreader service, too.

CLINE FERTILIZER CO.
Phone 367-4144 Ewing, Va.

Enjoy Our Wholesome, Healthful Dairy Products This Summer

We Deliver To Your Door

CLINCH HAVEN FARMS

Rt. 1
Big Stone Gap, Virginia

McClure's Chapel

Grant Osborne, Mr and Mrs. Hoye Osborne, Sue and Bobby attended a horse show in Harlan Friday night Both Sue and Hoye won prizes.

"For our dream house everything had to be the best,"

say Mr. and Mrs. Milam Hall of Coeburn.

"Naturally, that included electric heat!"

"I've learned that the lasting value of something you buy means more than cost," says Mr. Hall. "And electric heat really gives us the most in comfort, convenience and safe operation. No more worries about maintenance, repairs and fuel storage either."

"When I remember all my mother's housework," adds Mrs. Hall, "I'm amazed at how little I have to do. Electric heat doesn't seem to make any dirt at all."

Before *you* buy, build or remodel get the *facts* on electric heat costs from our local office. Flameless electric heat won't burn a hole in your pocket!

OLD DOMINION POWER COMPANY
Six rate reductions since 1962

These Stores Give CR Green Stamps

Cas Walker's Virginia Food Center
Pennington Gap

Novelty Clothing Co. - Pennington Gap

Pennington Esso - Pennington Gap

OPEN SUNDAYS

Wrangler Grill — 10 - 2 Oz. Size
STEAKS - - - - - - - - 89c

Lays Luncheon — 6 Oz. Pkg.
MEATS - - - - - - 3 for 97c

Selecto, Armour's Or Morrell's Canned — 3 Lb. Can
HAMS - - - - - - - - - $2.69

Armours Canned — 5 Lb.
HAMS - - - - - - - - - $4.99

1 Lb. Solids
MARGARINE - - - - - - - - - 15c

DelMonte Cut — 303 Can
GREEN BEANS - - 4 for $1.00

Hunt's — 2½ Size Can
PEACHES - - - - 3 for 89c

DelMonte — 6¼ Oz. Can
TUNA - - - - - - 2 for 69c

DelMonte Whole Or Cream Style — 303 Size
CORN - - - - - - 5 for $1.00

Wesson With Coupon Reg. 99c 48 Oz.
Oil 69c
Redeem By July 3

Van Camp — 300 Size
PORK AND BEANS - - 2 for 29c

Jewel — 3 Lb. Can
SHORTENING - - - - - - 59c

Carnation
MILK - - - 6 tall Cans $1.00

Farmbest Stars and Stripes — ½ Gal.
ICE MILK - - - - - - - - 59c

Blue Band — 2 - ½ Gal. Cartons
ICE MILK - - - - - - - - 85c

Bold — 5 Lb. 4 Oz. Box
DETERGENT - - - - - - - 99c

JFG — 1 Lb. Pkg.
COFFEE - - - - - - - - - 69c

707 — Reg. Size — Box
DETERGENT - - - - - - 29c

"Softie" Pink — Qt.
LIQUID - - - - - - - - - 39c

Kitchen Maid — Qt. Size
STARCH - - - - - - - - - 39c

Hi-Pack — Package
TOMATOES - - - - - - - 39c

Loose — 2 Lb.
TOMATOES - - - - - - 49c

3 For
CANTALOUPE - - - - - - - - $1.00

10 Ears
CORN - - - - - - - - - - 59c

Full Qt.
LISTERINE - - - - - - $1.49

Gleem Large Size — Reg. 65c Now
TOOTH PASTE - - - - - 39c

Save 30c Head and Shoulders — Reg. 89c Now
SHAMPOO - - - - - - - 59c

Men's Permanent Press 65% Polyester 35% Cotton — Reg. $3.98 Now
SHIRTS - - - - - - - - - $1.98

Boys and Girls Healthnit — Reg. $1.98 Now
SHIRTS - - - - - - - - - $1.00

Boys and Girls Sleeveless — Reg. $1.00 Now
SHIRTS - - - - - - - - - 59c

CAS WALKER'S
VIRGINIA FOOD CENTER
Pennington Gap, Va.
Store Hours: Monday thru Thursday 9 A. M. - 7 P. M.
Fridays and Saturdays 9 A. M. - 9 P. M.

DAVID C. BAKER

ENROLLS IN OHIO STATE UNIVERSITY — David C. Baker, a graduate of the University of Tennessee, has enrolled in Ohio State University where he has accepted a fellowship to do graduate studies in Chemistry.

He is the son of Mr and Mrs. Charles G. Baker of Jonesville, and a graduate of Jonesville High School, class of 1965.

Route 1 Cemetery Plans Program

An organization, "Pennington Memorial Cemetery," on the Harlan Road, has been set up for the perpetual care of this cemetery, also to build a road and for the beautification of the cemetery.

Those who have friends and relatives laid to rest in this cemetery have made donations If you have not, please help as much as you can. Send your donations to H. T. Pennington, Secy-Treas., Rt. 1. Box 250, Pennington Gap.

Grabeel Open House Set For Sunday

Mr. and Mrs. Van B Grabeel of Rose Hill will celebrate their 50th wedding anniversary Sunday, June 29 with open house at Cedar Hill Country Club, from 3:00 to 5:00 p m.

The public is cordially invited.

JULY 4 CELEBRATION
from page one

and checkers. Prize: $15.00. Three day event.

11 00 A. M. — Swimming Events. Boys and Girls 12 years of age and under. Diving and fastest swimmer Prizes: 1st. $5.00. 2nd. $3 00 Adults 14 years and up. Diving, fastest swimmer and under water Prizes: 1st. $5.00, 2nd. $3.00.

2 00 P. M Baseball Game Western All Stars vs Eastern All Stars.

4 30 P. M — Sack Races, under the supervision of Charlie Willis and Fred Cox Three contests Prizes 1st. $5 00. 2nd. $3 00.

6:30 P. M. — Hog Calling Contest. Prize: "Pig" 16 years of age and up Judges Elmer Williams, Denver Browning and Coy Roop.

7:30 P. M. — Junior Beauty Contest. "Junior Miss Cumberland Bowl" in bathing suit Ages 6 years through 10 years. Prizes: 1st. $10.00, 2nd $5 00, 3rd. $5.00. Those desiring to enter contact Miss Grace Davis and Stella Conn and give name of contestant and parents name Judges Mrs. Fred Cox, Jamie Smith, and Judy Combs.

Evening Program
9 00 P. M.

Music for the evening will be furnished by "The Effects'

"National Anthem" by Mrs. Helen Ricci.

"Welcoming Address" by Mayor Charles G. Couk.

"Pledge Allegiance To The Flag' by Josephine Cridlin

"Aunt Effy" Country and Western Singer and Entertainer.

"Chancellor Joe Smiddy and his Turkey Branch Boys" from the City of Wise Also "The Clinch Valley Rovers" of Clinch Valley College.

"Bethany Christian Youth Group."

"The Lifters."

Talent Contest — Anyone that has a talent is invited to participate Prize $25 00 Judges Harry Rowlett, Birg Sergent and Clyde Cridlin

Dance Contest Two age groups Couples only Ages 10-13 Prizes 1st $20 00 2nd $10 00 3rd $10 00 Ages 14 thru 19 years Prizes 1st $30 00 2nd $20 00 3rd $10 00 Judges Browning Wynn. O M. Hyatt and W R. Hines.

Final Attraction — Fire Works!

Anyone desiring information concerning the 4th of July program please call the Mayor s Office Jonesville Virginia 346-1151

"We would like to express our appreciation to all those who have worked to make this program a success.

Hoping you have a happy and safe 4th I thank you for your participation." Mayor, Charles G Couk said.

COOL-COOL-COOL

SUMMER SALE
THE DRUG SHOP

Phone 546-2766 — Pennington Gap, Va.

LISTERINE ANTISEPTIC KILLS GERMS
Keeps breath fresh for hours!

Reg $2.19 Our Price
Listerine - - - - - - - - $1.67

Johnson's Baby 4 Oz. Reg. 79c Our Price
Oil - - - - - - - 63c

Johnson's Baby - 9 Fl. Oz. Reg. $1.15 Our Price
Lotion - - - - 92c

100's Reg. $3.25 Our Price
Dristan - - - $2.67

Check Our Selection Of Suntan Aids - QT., Coppertone, Tan-Fastic, Indoor, Outdoor 6-12 Insect Repellent

200 - 2 Ply — Reg. 39c — Our Price
Facial Tissue - - - - - - - 2 boxes 41c

11 Oz. — Reg. $1.19 — Our Price
Gillette Foamy - - - - - - - - - - 97c

Reg., Lime, Menthol — Reg. $1.19 — Our Price
Palmolive Rapid Shave - - - - - 93c

Reg. Or Menthol — Reg. $1.19 — Our Price
Rise - - - - - - - - - - - - 97c

Williams — Reg.$1.49 — Our Price
Lectric Shave - - - - - - - $1.19

12's — Reg. 59c — Our Price
Modess - - - - - - - - - - 49c

Chambley — Reg. $1.69 — Our Price
Milk Bath - - - - - - - 2 for $1.70

Save At
The Drug Shop

Arrid — Reg. $1.00 — Our Price
Deodorant - - - - - - - 88c

7 Oz. — Reg. $1.09 — Our Price
Halo Shampoo - - - 88c

7 Oz. — Reg. $1.29 — Our Price
Clairol Shampoo - - $1.04

8 Oz. — Reg. $1.09 — Our Price
Breck Shampoo - - - 88c

7 Oz. — Reg. $1.09 — Our Price
V-O 5 Shampoo - - - - 88c

SAVE ON ONE-A-DAY® BRAND VITAMINS *plus* IRON
For the needs of women, older people and teens.

Save 65c Reg. $3.29
One-A-Day - $2.64

Colgate With MFP — Reg. $1.05 — Our Price
Toothpaste - - - - - - - - - - 77c

Ultra Brite — Reg. 69c — Our Price
Toothpaste - - - - - - - - - - 57c

Gleem — Reg. $1.05 — Our Price
Toothpaste - - - - - - - - - - 77c

100 Mouthwash — Reg. $1.19 — Our Price
Colgate - - - - - - - - - - - 97c

Reg. $1.09 — Our Price
Cepacol - - - - - - - - - - - 87c

NEW! CHERRY FLAVORED
CHOCKS BRAND
MULTIPLE VITAMINS
PLUS IRON
To meet a growing child's need for iron! Cherry flavored, chewable—contains all the vitamins a child normally needs to take plus vital iron.

60-TABLET BOTTLE

Reg. $2.49 — Our Price
Chocks - - - - - - - - - - $1.97

Film

Color — Reg. 5.39 — Our Price
Polaroid - - - - - - - - - $4.61

Black and White — Reg. $2.85 — Our Price
Polaroid - - - - - - - - - $2.37

(Type 20) — Reg. $2.10 — Our Price
Swinger - - - - - - - - - $1.69

Color 12 Exp. — Reg. $1.40 — Our Price
No. 126 - - - - - - - - - $1.09

Color — Reg. $1.25 — Our Price
No. 127 - - - - - - - - - $1.07

Reg. $2.25 — Our Price
Flash Cubes - - - - - - - $1.69

Ag 1 — Reg. $1.80 — Our Price
Flash Bulbs - - - - - - - - $1.44

Lilt — Reg. $2.29 — Our Price
Home Permanent - $1.84

Toni — Reg. $2.29 — Our Price
Home Permanent - $1.84

100's — Reg. $1.49 — Our Price
Bufferin - - - - - - $1.19

60's — Reg. $1.05 — Our Price
Excedrin - - - - - - - 84c

Reg. or Super — Reg. 49c — Our Price
Kotex - - - - - - - - - 42c

- - HAIR SPRAYS - -

Reg. $2.25 — Our Price
Adorn - - - - - - - $1.80

Reg. 99c — Our Price
Just Wonderful - - - 79c

Reg. $2.35 — Our Price
V-O 5 - - - - - - - - $1.88

Reg. $1.09 — Our Price
Breck Set - - - - - - - 87c

Reg. $1.49 — Our Price
White Rain - - - - - $1.20

Letter From Editor

Tuesday P. M., June 17
Somewhere in Oklahoma

Dear Scout Mothers:

This letter will perhaps give you mothers some idea of what your "little boys" have been doing since they left home early Monday morning enroute to the Philmont Scout Ranch near Cimarron, New Mexico.

Last night we stay at Memphis Naval Air Base at Billington, Tenn. That was 490 miles from Pennington Gap. We arrived early - before 5 p. m. A nice supper of breaded pork chops and a lot of other good things was enjoyed by the boys as well as Ray and myself. The cost 45c. Then the boys played billiards and bowled until bed time. We had good beds with clean sheets and pillow cases. Needless to say we slept like logs. We were up at 5:30 a. m. and on our way about seven o'clock.

Today we left Tennessee, crossed Arkansas, and most of Oklahoma. We went through Oklahoma City, the only major city we passed through all day.

Today we drove over 600 miles, a considerable amount of it over roads under construction and detours.

Tonight we are at Clinton Sherman Air Force Base, Burns Flat, Oklahoma. We got in late so didn't eat at the mess hall - too late. Tonight the boys are enjoying the gymnasium, basketball, badminton and volley ball. They have also been bowling and shooting billiards.

Tomorrow and the next day will be fairly easy and we plan to arrive at Philmont Friday before noon.

You mothers need not worry about your sons being homesick. They make themselves right at home as we stop at new places. As for food, the only problem is filling them. They all eat more than enough.

The entire lot, Kenny Bellamy, Aubrey Lee, Jerry Livesay, Gary McElyea, Teddy Myers, Richey Myers, Shelby Oats, John Peirce, Jeff Smith and John Sturgill have done an excellent job so far, keeping up with their clothing and equipment. Im sure that they will be able to do the same at Philmont.

You might also mention to Dr. Kinser that Ray Sturgill and I are living up to his expectations. We hope that we will be able to do so when we get to Philmont.

So far as I know, none of the boys have written so much as a card. We'll see that they do sometime soon.

Hope you mothers are getting some rest while your boys are away.

We will keep you informed as to how they get along.

George A. Lee

FLOWER Arrangements
FOR ALL OCCASIONS
Pennington Flower Shop
Pennington Gap, Va.
Mr. and Mrs. Willard Barker
Owners
Phone Day or Night 546-2481

NEED A WATER WELL?
---Call---
Welch Brothers
Tazewell, Tennessee
Area Code 615-626-5302

ANNOUNCING
Our Second Anniversary T.V. Special
LEE TELEVISION CABLE COMPANY
Your All Color System
Now, for a limited time only, have all of your favorite Television shows installed in your Home FREE and for only $3.50 monthly service charge. That's right. Have Cable T.V. installed in your home today and be prepared for the new Fall programs well in advance while the connection charge is Free.
Here's the lineup you will receive.

Channel	CALL LETTERS
2 NET	WSJK Educational TV Sneedville
4 CBS	WJHL-TV Johnson City
5 NBC	WCYB-TV Bristol
6 NBC	WATE-TV Knoxville
10 CBS	WBIR-TV Knoxville
13 ABC	WLOS-TV Asheville

Call 546-1553 today to order you connection
Lee Television Cable Company
Pennington Gap, Va.
(Offer expires July 31st, 1969, and good only in Cabled areas)

Frank B. Rowlett Awarded Honorary Doctor Of Science Degree

Frank B. Rowlett of Rose Hill received an honorary degree of Doctor of Science from Newark School of Engineering of Newark, New Jersey, June 5 along with Walter Schirra Jr., the first Astranaut to walk in space. He received an honorary degree of Doctor of Engineering and also delivered the Commencement address.

Mr. Rowlett was born in Rose Hill, Va., May 2, 1908. As a Scientist, Inventor, Administrator, Dedicated Public Servant.

AS A SCIENTIST — He developed the art of cryptology from its static form as it existed in the early 1930's to a science so advanced that he is recognized today as one of the outstanding cryptologists of the free world. It was this contribution that led President Lyndon B. Johnson to state in his presentation to him of the President's Award for Distinguished Federal Civilian Service in 1965 that his "brilliant achievement, ranging from analysis of enemy codes to technological advances in cryptology, have become mile stones in the history of our Nation's security."

AS AN INVENTOR — He early won a reputation as the leading authority on cipher-machine cryptanalysis. His experiment with computor-like devices led to the first successful use of these early forms of automated equipment in the field of cryptology, and in subsequent years he developed still more advanced devices, all of which, according to the Department of Defence, "have resulted in the high degree of security capability for U. S. Communications beginning before World War II and continuing to the present." Of the cryptanalytic devices that broke the Japanese cipher systems before and during World War II, a Congressional committe stated that they "contributed enormously to the defeat of the enemy, greatly shortened the war, and saved many thousands of lives."

AS AN ADMINISTRATOR — Following the war years, he held many and various administrative positions affecting U. S. intelligence and communications security and played a leading role in unifying the Nations cryptologic effort. During this period, he served as principal advisor to three Directors of the National Security Agency. In these and many other administrative capacities, he continued to promote scientific and technical advances in cryptology, in many cases in which he had pioneered earlier.

AS A DEDICATED PUBLIC SERVANT — He carried the heavy burden of maintaining utmost secrecy for more than thirty years about the unique knowlege he possessed. He gladly relinquished the great mometary success that could have been his if he had turned his knowlege and his unique capacities to commercial opportunity rather than to goverment service. He coordinated vast and complicated operations with a degree of circumspection and of managerial ability that has placed all society in his debt.

Miss Thomas and Mr. Yeary To Wed

Mr. and Mrs. George S. Thomas of Woodway wish to announce the approaching marriage of their daughter, Virginia Ruth, to Larry Ray Yeary, son of Mr. and Mrs. F. J. Yeary of Pennington Gap.

The open church wedding will be June 27 at the Mount Carmel Freewill Baptist Church in Woodway at 8:00 p. m. All friends and relatives are invited.

MARRIAGE LICENSE

Larry Ray Yeary, age 22, Virginia Ruth Thomas, age 18, both from Pennington Gap.

Chester Grizzle, age 29, Loretta Virginia Williams, age 25, both from Jonesville.

Samuel Ray Cristello, age 19, Pennington Gap, Judy Kay Carter, age 19, St. Charles.

In the Hour of Need
Davidson's
Funeral Home
Phone 346-1196 Jonesville

LMU Has Largest Summer School

Harrogate, Tennessee — Three hundred eighty-four collegians are enrolled in summer school at Lincoln Memorial University according to Dr. Clarence A. Carder, Didector of the college summer school program. This is the largest summer school enrollment in the liberal arts college's history.

LMU has a unique arrangement in its study programs in that it is possible for a student to earn a complete year of credit in sciences, mathematics, English, languages, and many other subjects during the summer school terms. In other words, every four weeks a new quarter begins, and a student may earn six academic hours of credit each quarter

An outstanding feature of the summer school program is a special emphasis unit for certain high school graduates who were "underachievers" in selected fields and who might have had difficulty getting into college had they not been given some special attention

LMU has provided a reading and English study skills program that also deals in communication skills, improving speed in reading, comprehension, listening, study techniques, writing, and special attention to freshman English.

Thirty-five recent high school graduates, representing fifteen states, are enrolled in this special emphasis program which continues for twelve successive week.

OUR
WANT ADS
GET RESULTS

MUFFLER EXHAUSTED?
GET A NEW
INTERNATIONAL PARTS CORP.
GUARANTEED MUFFLER

GUARANTEE
Every INTERNATIONAL PARTS CORP. Muffler is guaranteed for as long as you own the car on which it is installed. (Guarantee does not cover replacement service charges.)
Gibson's Tire Service
PENNINGTON GAP
Presley Texaco Service
FLATWOODS
Downtown
PENNINGTON GAP
Shell

NOTICE
Fletcher's
DRY CLEANING and LAUNDRY
Phone 546-1524 Pennington Gap, Va.
WILL CLOSE
On Saturday, June 28, at 5:00 P. M.
AND WILL RE-OPEN
MONDAY MORNING, JULY 7
In Order That The Employees May Have A Well Earned Vacation. Your Cooperation In Making This Possible Will Be Greatly Appreciated

Big Stuff
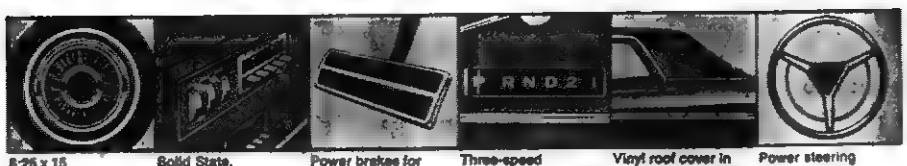

8.25 x 15 Whitewall tires, and
Solid State, pushbutton AM radio
Power brakes for faster, safer stopping
Three-speed TorqueFlite automatic transmission
Vinyl roof cover in your choice of black, white, green, bronze or mock turtle
Power steering
Our best selling options on our most popular Plymouth.

Fury III 2-Door Formal Hardtop
At a reduced price.
Plymouth Unbeatables put on the big stuff...
and the price goes down.
AUTHORIZED DEALER CHRYSLER MOTORS CORPORATION
ROLLER MOTOR COMPANY
1701 E. Morgan St. Pennington Gap, Virginia
JONESVILLE AUTO SALES
Church St. Jonesville, Virginia

• for fresh and refreshing Dairy Foods
• for dedicated effort and enterprise
• for helping our community thrive
HERE'S WHERE WE COME IN . . .
To boost income and aid improvements, to help the Dairy Farmer as he helps our total local economy, this bank stands ready as a source of credit to meet every farm and farm family need.
With full appreciation of the vital contribution of our local dairy industry to the health, area, we invite Dairy Farmers to take happiness and financial well-being of this advantage of our Full Banking Services.
June is dairy month
We salute the Dairy Farmer on this occasion - annually dedicated to honoring his services to the community and consumers.
POWELL VALLEY NATIONAL BANK
Phone 346-1414 Jonesville, Va.

PENNINGTON GAP

(Week of June 19)

Mr. and Mrs. Smith Carson attended the funeral of Mr. Alfred D. Griffin in Big Stone Gap Saturday. Mr. Griffin was visiting with a son in Kingsport when he became ill and was taken to Holston Valley Community Hospital. He passed away Wednesday, June 11.

Ewing Equipment Company
Ewing, Va.
For
Results Call Sam

Mrs. R. G. Pugh visited part of last week with her sister, Mrs. George Hatcher and family in Dryden. She also visited Mrs. Rebecca Pugh and the Oscar Farley's Thursday.

Leo Hagy, Arlington, Va., stopped for a brief visit with the Smith Carsons one day last week.

Mrs. Bryan Short of Pineville, Ky., visited the site of her old home on Joslyn Avenue one day last week.

Sunday visitors in the home of Bertha and Smith Carson were Ross Heck and son, Jim, from Lapel, Ind., Jack Keel, Indiana, Mr. and Mrs. Paul David Murr, and family, Dayton, Mr. and Mrs. Clarence McGue and children of Kingsport and Mr. and Mrs. Buford Wood and Roy of Big Stone Gap.

Mrs. Mamie J. Fletcher and daughters, Mrs. Ed Gardner and Gerlene Chinault have returned from South Carolina where they attended the graduation of their granddaughter and niece.

Mr. and Mrs. Paul David Murr and family of Dayton have been visiting his mother, Mrs. Henry Johnson and Mr. Johnson.

Mr. and Mrs. Harold Hurst of Harlan were visiting in town Sunday.

Harry K. Fry of Gate City was visiting his mother, Mrs. Mabel Fry Sunday.

Mrs. Frank (Ipa) Duff spent last week in Wytheville with her husband. Mr. Duff is now home on vacation.

Mr. and Mrs Fred Langley and children, Darlene, George and Linda, of Barberton, Ohio who are visiting in Rose Hill with Mr. and Mrs. Grant Langley stopped for a short time in town Monday. They were enroute to Harlan to visit with Mr. Langley's aunt.

Mrs. G. B. Setzler visited with he mother, Mrs. Fry Sunday evening.

Mrs. Earl J. Stidham and children are visiting with his mother, Mrs. Laura A. Stevens and his grandmother, Mrs. Ellen F. Allen.

Miss Richilon Orr from Blacksburg was home with the R. E. Orrs over the weekend.

Miss Ginny Michal, of Portland, Oregon is visiting with her cousins, Mr. and Mrs. Gene Sonnenberg. She has just returned from a tour of Europe. Among the countries she saw were France, Germany, England, Switzerland. She plans to return to Oregon for a short time this summer and then return to attend Milligan College, near Johnson City this fall. She will be a junior.

Mrs. George Hatcher and sister, Mrs. R. G. Pugh visited with some friends in Rose Hill Friday.

Raymond Sutton and son, Mike has returned home after a few days visit with the M. H. Sutton's in Elizabethtown, Ky.

Mrs. Ovella Bell, has moved from Morgan Avenue to Michigan

Miss Marsha Haynes and brother, Johnny are visiting with relatives in Dayton.

Mr. and Mrs. Sam Cecil of Georgia are spending their vacation here with his parents, Mr. and Mrs. Charlie Cecil and Mrs. Cecil's parents in Jonesville.

Mr. and Mrs. Frank Duff joined Mr. and Mrs. Harmon Livesay and children of Cartesville, Ga., for an outing at the Straight Branch Boat Dock for the weekend. Mrs. Livesay is the sister of Mrs. Duff.

Ronnie Carson, grandson of Mr. and Mrs. Smith Carson is spending the summer in Boston with his aunt, Mrs. Thelma Games.

Mrs. Edna Bailey has as guest over the weekend Mr. and Mrs. John Blevins, Lynn and Amy Gail of Kingsport, Mr. and Mrs. Willie C. Bailey and Tony and Mr. and Mrs. Bailey Cope.

Mrs. C. A. Handy and daughter, Mrs. Edward Durham and children, Sherry, Judy and Donald of High Point, N. C., were recent guests of Mrs. S. C. Perry and the Cecil Evans family.

Leonard Thompson of Toleda, Ohio is visiting here this week with his sister and family, Mr. and Mrs. H. C. Grabeel and Walter, also with other relatives and friends.

Miss Sudie Loyd was transferred from Lee General Hospital last week to Bristol Nursing Home, Inc., at Bristol, Tenn.

Mrs. Alan (Jane Anne) Moor an children, Jan and Rodney of Suffolk, Va., also Mrs. Moor's parents, Mr. and Mrs. Robert Docherty from Birmingham, Ala., spent several days last week with Mr. and Mrs. Charles Wynn and family. While they were here "Little Miss" Lana Wynn celebrated her first birthday with a beautiful traditional birthday cake and all the trimmings.

Ginger Thomas from Arlington, Va., is visiting with her grandparents, Mr. and Mrs. George Thomas and Mrs. Carrie Baker.

The adult training union classes of the First Baptist Church honored Mrs. Alan Moor and children with a supper Monday night at the church. There were thirty members and guests attending and Mrs. Moor was abe to fellowship and visit with many of her friends. Rev. Moor a former pastor of the church was in New Orleans for the meeting of the Southern Baptist Convention.

Mrs. Murphy King, Mr. and Mrs. W. P. Kelly and Mrs. George R. Kelly attended funeral services for their brother and uncle, Mr. J. B. Barlow in Lexington, Ky., Saturday June the 14. Mr Barlow was also the brother of John Barlow of Dryden.

Mr. and Mrs. Lavoy Grabeel of Norton visited with their parents, Mrs. Joe Smith and Mr. and Mrs. H. C. Grabeel Sunday.

Mr. and Mrs. J. M. Anderson left Sunday for Durham, N. C., where Mrs. Anderson will have a post-operative check-up.

Mr. and Mrs. Jim Fletcher and boys left Saturday for a two weeks vacation.

Doug and Pam Anderson of Louisville, Ky., are spending two weeks vacation with their grandparents, Mr. and Mrs. R. H. Anderson. Their parents, Mr. and Mrs. Bob Anderson will arrive this weekend to return them to their home.

Pat Carter of Kingsport visited over the weekend with his parents and grandparents, Mr. and Mrs. Don Carter and Mr. and Mrs. Clyde McElyea.

Mrs. Rita Gibson of Elk Valley, Tenn., and her daughter, Mrs. Ann Parrott and children, Brent and Beth from Toledo, Ohio visited last week with their parents and grandparents, Mr. and Mrs. Clyde McElyea and othe relatives.

Granville Sheets who is a patient in Lee General Hospital continus to improve at this time.

Mr. and Mrs. Richard Anderson and grandchildren, Doug and Pam were in Big Stone and Wise Sunday afternoon.

Mr. and Mrs. F. M. Sturgill were visiting in Cincinnati, Ohio last week.

Mr. and Mrs. White Marcum and Mrs. Sanders Grabeel from Rose Hill and Mr. and Mrs. Arthur Lane and children of Petersburg, Va., visited Mr. and Mrs. Henry Grabeel one evening last week.

Mr. and Mrs. Dan Farmer were in Harlan Monday.

Mrs. Irene Parsons and Rudy, Mrs. Clarence Bledsoe and children and Mrs. Connie Nunley attended the graduation of Mrs. Harriet (Parsons) Roberts from Wright State University of Dayton on Sunday, June 8. After a visit with the Roberts they all motored to Indianapolis where they visited and met with other members of their families for a regular family reunion, returning to their homes on Monday evening.

Mrs. Charles Stewart and daughter from Lynch, Ky., visited with Mr. and Mrs. Dan Farmer this week.

Mr. and Mrs. J. Roy Tomlinson spent the weekend with their daughter, Carolyn Tomlinson in Kingsport. Ginger who had spent the previous week visiting her sister returned home with them Sunday night.

Mr. Sandra Conway and children from Muncie, Ind., have been visiting her parents, Mr. other relateives here.

Mr. and Mrs. Gerald Edens and son accompanied them on their return trip home Monday and will visit wieth other relatives in Indiana this week.

Mr. and Mrs. Gifford Robbins and son, Tom of Natchez, Miss., are visiting with Mrs. W. T. Provence and family.

David Wyatt is visiting his brother and family, Mr. and Mrs. Ronnie Wyatt, Lisa and Jamie in Little Rock, Arkansas.

BLACKWATER

(Week of June 19)

Those who attended a birthday dinner at the home of Mr. and Mrs. Emmitt Kinsler to honor Mrs. Joyce Jenkins and Mrs. Elaine Kinsler were Mr. and Mrs. Clarence Toni and daughter, Barbara also Mrs. Bertha Glass of Morristown, Mrs. Junior Roberts and children, Greg, Susan and Keith of Hammond, Ind.

Weekend guests of Mr. and Mrs. Emmitt Kinsler were Mr. and Mrs. Cecil Jenkins, Tracie and Brent of Concord, Tenn., also Mr. and Mrs. Ronnie Lawson of Kingsport.

Mr. and Mrs. Lewis Roop were visiting Mr. and Mrs. Roy Roop Sunday.

Mr. and Mrs. Charles Willis and daughters, Karan and Sharon were visiting Mrs. Ama Willis recently.

Miss Mary Joyce Robinette, Alaska was Saturday dinner guest of Mr. and Mrs. Emmitt Kinsler.

Professional killer guarantees work

$25,000 TERMITE DAMAGE GUARANTEE

Bruce-Terminix wipes out termites, gives you a $25,000 guarantee against future termite damage. Terminix also kills ants, roaches, mice, any household pests, and keeps them from coming back. For guaranteed pest protection call Bruce-Terminix—"professional killers."

The nationwide pest prevention service

TERMINIX

Myers Lumber Co.
Phone 546-1622, Route 2
Pennington Gap, Va.

MULLINS ELECTRIC
Licensed Electrical Contractor
All Types Electrical Wiring
Free Estimates
Call 546-1508 Pennington Gap

DOLLAR DAY AT DOLLAR GENERAL STORES—EVERY DAY IS DOLLAR DAY AT DOLLAR GENERAL STORES—EVERY DAY IS DOLLA

Pennington Gap

DOLLAR GENERAL STORES

Who Says, "A DOLLAR won't buy much any more"?

LADIES' PERMA PRESS
HALF SLIPS
•65% Kodel® (Polyester) 35% Cotton
•Shadow panel
•Sizes S to XXX
•Other Slips 100% Nylon 2 for $1.00
$1

24" FOLDING
BARBECUE GRILLS
•" Aluminum Legs Are Designed To Fold Instantly For Travel Or Storage.
•Chrome-Plated Grid. With Handles.
•Screw-Type Grid Adjustment.
$6

LADIES' AND GIRLS'
CANVAS SHOES
•First quality
•Infant, girls and ladies' sizes
•White, blue and black
$1

HIGH FASHIONED
SUNGLASSES
•Designed in Italy
•Frames hand rubbed and polished
•Smoked glass lens
•Made to sell for $1.98
2 FOR $1

CANTRECE®
NYLONS
•First Quality
•Seamless Stretch
•Cinnamon and Gala
•A 8½-9, B 9½-10, C 10½-11
2 PAIR $1

Men's Knit And Woven
Sport Shirts
•Smartly styled by a famous maker
•Solids and stripes in assorted fabrics
•Imperfects made to sell at a much higher price
•Sizes S, M, L, XL
2 FOR $3

LADIES' PERMA PRESS
FULL SLIPS
•65% Kodel® Polyester, 35% Cotton •Shadow panel
•Pink, blue, yellow and white
•Sizes 32 to 48
2 FOR $3

Managers Needed
In Our Fast-Growing Chain of Stores.
Excellent Advancement Opportunities
Apply At Your Local
Dollar General Store

FAMOUS MILLS
MATERIAL
•Fine quality, tightly woven, combed cotton, yarn dyed. Fast color and machine washable in checks, plaids and solids.
2 YDS $1

EVERY DAY IS DOLLAR DAY AT DOLLAR GENERAL STORES—EVERY DAY IS DOLLAR DAY AT DOLLAR GENERAL STORES—EVERY

Have Water Pressure to Spare With a Dependable DEMING WATER SYSTEM

We have, in stock, a Deming water system that will deliver all the water your family can possibly use. It is designed to be used 24 hours a day, supplying plenty of pressure at every tap.

Step in tomorrow and see the new Deming . . . America's most dependable water system.

For Really Trouble Free Water Systems

DON'T DELAY

Enjoy Full Water Pressure

We Carry A Complete Line Of Repair Parts And We Service Our Pumps

We Also Carry A Complete Line Of Electric Wiring Supplies. Call Us For A Free Estimate On Any Wiring Job For The Farm Or Home.

THE FARM STORE
"Everything For The Farm And Home"
Jonesville

POWELL VALLEY NEWS

"In the Heart of the Beautiful Cumberlands"

49 YEAR ★ NO. 27 | Pennington Gap, Lee County, Virginia, 24277 | Thursday, July 3, 1969 | Eight Pages ★ Ten Cents

VIRGINIA
JUL 1969
STATE LIBRARY

Lee Teachers Listed For 1969-70 School Session

The Lee County School Board this week released the following list of principals and teachers for the 1969-70 season:

DRYDEN HIGH SCHOOL

J. C. Wolfe, Principal; Mary Virginia Flanary, Jayne Ann Cox, Betty Sue Quillen, Nell E. Carter, Kitty H. Livesay, Harold A. Burgin, James H. Gibson, Jack G. Keith, Mary A. Shugart, Henry J. Peters, Jr., Paul D. Gilbert, Sally M. Miller, Monnie D. Orr, Fannie Hatcher, Lucile Orr, Edith Jessee, Pearl Cox, Ruby Bailey, Maebird Blair, Stella Orr, Lorene Gibson.

EWORLD HIGH SCHOOL

Paul E. Trammell, Principal; Marianne Felton, Kila Gregory, Bruce Catron, James C. Bledsoe, Roger D. Morris, Octavia Dinsmore, Diana H. Morefield, Mary C. Morris L. C. Gilbert, Patricia Sweet, Reba C. Carter, Hazel Stapleton, W. D. Daugherty, Sylvia Sergent, Nell M. Carter.

ROBBINS CHAPEL ELEMENTARY

Robert Mullins, Principal; Eva C. Parsons, Sarah O. Parsons, Alice Lucas.

JARPER ELEMENTARY

Sam Cecil, Principal; Faye B. Myers, Zella Carter.

PENNINGTON HIGH SCHOOL

F. K. McCoy Principal; Etta Rasnic, Nettie M. Hopkins, Myrtle Langley, Kathleen Harris, Margaret M. Rasnic, Mary Gilley, James Tritt, Fred M. Fields, Garda A. Browning, Lorene Glass, F. M. Halsey, Jane Gardner, Lucille Middleton, Golden Smyth, Don Rasnic, Martha Barron, Virginia F. Ely, Nancy Baker, George R. Polly, Mike Olinger, Shirley Slemp, Jetta Bailey, W. S. Shelburne, C. B. Slemp, Pauline Smith, Phyllis Ruth, Rebecca Walton, Velda Fannon.

ST. CHARLES HIGH SCHOOL

E. R. Turner Principal· Don M. Williams, Charles L. James, Glen A. Shuler, Clara Fugate, Virginia Sullivan, Willard Brewer, Julia Shelton, Lucille N. Cox, John D. Collier, Meda Smalley, Mary H. Baker, Johnny W. Young, Ada Hobbs Inez Scott, Thelma Stewart, Virginia Langley, Lyda Myers, Ronald T. Bowen, Dorothy Quinley, Hallie R. Myers, Janess Keller, Tincie D. Ely, Nellie M Langley Arnette Pennington, Mabel O. Barker Mary K. Pitts

PENNINGTON ELEMENTARY

John Audia Principal; Ruth C. Rhea, J. N. Ely, Jr., Ola S Shuler, Carrie G. Newman Eva K. Carter, June Parsons, Gladys Robbins Mabel Turner Virginia F. Ramsey, Anna Ford Kelly, Hazel S. Harber, Nell C. Stickley, Marguerite Hammonds Margarette Flanary, Lue E Carson Bernice Orr, Marguerite Kelly, Roxie Vaughan Ruby Edds R. C. O. Howard, Virginia M. Johnston, Allene Kelly, Lorene Kelly

ELK KNOB ELEMENTARY

C. H. Herndon, Principal; Anita Huff, Pauline Daugherty, Edith Walton, Margaret B. Rasnic, Mary E. Rogers, Belle Shoemaker.

STICKLEYVILLE ELEMENTARY

James Rosenbaum, Principal; Pauline Culbertson, Ruth K. Watson.

JONESVILLE HIGH SCHOOL

H. C. Neff, Principal; Elizabeth Harris, W. F. Cox, Joe W. Robinson, Ora Rowlett, Alice Russell, Evelyn Humphreys, Ruby Faye Barker, Peggy O. Smith, Manerva Watson, Alma P. Kelly, Lorene Ingle, Jamie D. Smith, Virginia Jones, Lowell Williams, W. J. Richmond, Joseph L. Hutton, Margaret B. Noah, William J. Roop, Linda Warner, Betty Orr, Julia Gregory, Patsy B. Roop.

JONESVILLE ELEMENTARY

Frank Watson, Principal; Gladys Anderson, Mae G. Davis, Margaret Halsey, Catherine Clouse, Eva D. Rush, Betty H. Evans, Christene R. Pennington, Mary B. Joyce, Blanche Richmond, Berta Muncy, Pauline Lyle, Frances Hines, Pat Roller Louise N. Willis.

BLACKWATER ELEMENTARY

S. S. Hickam, Principal; Mona Lawson, Reba Kinsler.

FLATWOODS HIGH SCHOOL

S. C. Hobbs, Principal; Robert J. Parkey, Hazel Lyttle, Harold Roop, Brenda Gail Martin, Kenneth Crabtree, Geneva Willis, Kathleen Burchett, Ola G. Russell, Betty Laningham, Mae K. Taylor, Lucille Jenkins, Larry K. Smith, Maurine Musick, Rowena Hyatt, Virginia H. Spence, Eula Crouse, Mary Hounshell, Bertha Taylor, Amy Woodward, Lucille Litton, Nancy K. Horton.

LEE COUNTY VOCATIONAL SCHOOL

Chester Marcum, Principal; Alfred E. Edens, Mac Gilbert, Evelyn Perkins, Robert Charles Smith, Tyler Richmond, Lawrence Cridlin, Oneida Horton, Jimmy Warner, Don Glass, Mrs. Willie O. Slemp, Austin Bays, Flem Noe, Bryan Herron, David Gilbert, Grace G. Davis, Sue Olinger, Betty Jo Robinson, Laura Jean Culbertson.

THOMAS WALKER HIGH SCHOOL

Fred F. Stickley, Principal; Ruth F. Hobbs, Mildred F. Ramsey, Beulah Johnson, Virginia B. Fugate, Sue S. Beaty, Veda Richmond, Carol Skeen, Robert Gibson, Jr., Alfred Langley, Jimmie C. Whitt, Madeline Burgner, Mary K. Bacon, Ronald Skeen, James M. Graham, Joseph Weis, Dorothy Stanley, Ethel Bates, Phil Hensley.

EWING ELEMENTARY

Kyle Rosenbaim, Principal, Marie Neff, Jennie G. Davis, Mae R. Hobbs, Juanita Neff, Eva Dove Crockett, Dorothy Grabeel, Rose Anne O'Dell

ROSE HILL ELEMENTARY

Wayne Tyler, Principal; Pauline Harris, Emma Campbell, Alvona Seale Henrietta Smith, Mary Stickley, Betty Stickley, Vivian Flanary, Pattie E. Graham.

ELYDALE ELEMENTARY

J. Gene Grabeel, Principal, Dollie M Ball, Maude Gibson, Olga Corum, Margaret Haley, Viola Emmette, John T. Janeway.

JOHN W. LANINGHAM, JR.

Elected To State 4-H All Stars Office For 1970

John W. Laningham, Jr., of Lee County has been elected Lessor Chief (Vice President) of the Virginia Chapter of 4-H All Stars for 1970 during the State 4-H Club Congress held recently in Blacksburg. He is the son of Mr. and Mrs. John Laningham of Jonesville.

The 4-H All Stars strive to contribute to youth development through "Service" to the 4-H Program. The Virginia Chapter is associated with the Cooperative Extension Service of VPI, Extension Division.

Hanover Attorney Elected President Va. Heart Assn.

Richard H. C. Taylor, Hanover attorney, was elected recently as President of Virginia Heart Association at the Association's Annual Meeting at the Natural Bridge of Virginia.

Taylor, a native of Hanover county, was State Heart Fund Chairman in 1963 and has been a member of the Heart Association Board of Directors since that time. Taylor's activities with the Heart Association include service on the Campaign, Personnel, and Program Review Committees. He has been Chairman of the Division Development Committee since 1963 He has also attended several American Heart Association Assembly meetings as Delegate from Virginia.

Other officers elected to serve during fiscal 1969-70 were President-Elect. John C. Watson, M. D., Alexandria; Vice-President, E. Turpin Phillips, Richmond; Secretary, Mrs. H. E. Southall, Farmville; and Treasurer, Hampden F. Collier, Richmond.

Speaking at the Annual Luncheon Meeting was Doctor Campbell Moses, Jr., Associate Director, Medical Affairs, of the American Heart Association His topic was "Diet and Heart Disease."

Lee Garden Club To Hold Annual Picnic July 12

Lee County Garden Club will hold its annual picnic on Saturday, July 12 at 6.30 p. m. at the home of Mr. and Mrs. John Laningham, near Jonesville.

Mrs. J E. Spence will be program chairman, using as her there "Home on the Range."

Hostesses Mrs. John Laningham, Mrs T. S Ely, Mrs. Joe Robinson, Mrs Alma Cox.

Club members' husbands will be guests at the picnic.

Wampler, Godwin To Speak At NAA Annual Convention

Governor Mills E. Godwin, Jr., will address the 20th Anniversary Convention of the National Auctioneers Association (NAA) when the Virginia Auctioneers Association hosts the annual convention July 10-12 at Hotel Roanoke, Roanoke, Va.

Morris F Fannon, Pennington Gap, is serving as National Convention Chairman; he is also a director of the National Auctioneers Association. Assisting Mr. Fannon as Co-Chairmen are George H. Shields, Jr., Danville, and Ronald I. Tull, Annandale, President and Secretary-Treasurer of the Virginia Auctioneers Association

Speakers appearing during the three day convention include Illinois Congressman Kenneth M. J. Gray, Hon. Charles L. McCullers, director of Institutional Advancement, Methodist College, and Dr. G. W Litton, head of the animal science department at VPI.

Congressman William C Wampler will be the featured speaker at the Grand Banquet Saturday night, July 12.

Jaycees Attend N'tl Convention

Robert Mullins, Birg Sergent and Mr and Mrs. Jim Rosenbaum attended the 49th Annual Jaycee National Convention in Louisville, Kentucky from June 15 to 20. During this busy week of electing a new national president, Mr. Andre E. Letendre of Wausau, Wisconsin, the 10,000 Jaycees in attendance heard Kentucky Lt. Governor Wendell H Ford and, U. S. Senator Edmund S. Muskie.

The State of Virginia was honored by receiving six national awards.

REMINDERS!

Lee Jaycees will sponsor another night of bingo Saturday night, July 5 at 7:30, at the Old Dominion Building in Pennington Gap. Everyone invited. Free admission

Pennington Woman's Club will not meet during the months of July and August!

City Of Norton To Celebrate 75th Anniversary

The City of Norton is celebrating its 75th Anniversary July 11th. through 19th. The Celebration will be highlighted by a giant historical pageant entitled "Black Diamonds and White Lightning" to be produced by the world famous John B. Rogers Company.

The pageant will incorporate legends and history of Norton and its surrounding area. It will be presented on a set 240 feet long, consisting of towers, ramps, and platforms. The cast will be approximately 250 strong.

The spectacle will play from July 15-19 although the Celebration itself will begin July 11 with the "Queen's Ball" During the week of the Celebration there will be countless interesting events for both young and old.

A colorful parade which will stretch for more than a mile will begin at 2:00 p. m., July 12, in downtown Norton

For the Celebration, Norton's Diamond Jubilee, the men have grown beards and formed Brothers of the Brush Chapters. The ladies are wearing old fashioned street length dresses with bonnets and have formed Jubilee Belle Chapters.

The Norton Diamond Jubilee will be a truly outstanding event and will attarct outstanding personalities from across the State and Nation.

WSG Sets July Picnic For 7th

The Wesleyan Service Guild of Pennington First United Methodist Church will have its July picnic at Cave Springs Recreation Park on Monday, July 7, at 6:30 p. m. Members are requested to bring food.

Hostesses are Mrs. Joy Parsons and Mrs. Cora Creech

Program leader, Mrs. Ola Shuler.

PHS Class 1959 To Hold Reunion

The Pennington High School class of 1959 reunion will be at the Pennington High School cafeteria Saturday, July 5. Dinner will be served at 7 p. m.

JUST FOR FUN

A group of Boy Scouts visiting an FBI office stopped to view the pictures of "The Ten Most Wanted Men." One boy pointed to a picture and asked if that really was the photograph of the wanted person. The FBI man assured him it was. "Then why," asked the boy, "didn't you keep him when you took his picture?"

Big Crowd Expected For July 4th At CB Park

A capacity crowd is expected for the annual July 4th celebration at Cumberland Bowl Park in Jonesville, according to Mayor Charles Couk who is chairman of arrangements.

He extends a cordial invitation to the people of Lee County and this entire area to attend this event and take part in the various activities

The program will begin at 8:00 a. m., with the croquet tournament.

9 00 - horse shoe pitching contest.

10:00 - old timers ball game begins.

10:00 - checker tournament begins.

11:00 - swimming events begin.

2:00 p. m. - baseball game; Western All Stars vs. Eastern All Stars.

4:30 - sack races.

6:30 - hog calling contest.

7 30 - junior beauty contest.

The evening program which begins at 9:00 o'clock, will include the July 4th observance; welcoming address by Mayor Charles G. Couk; music by "The Effects," and other musical groups; a talent contest, and a dance contest

"Aunt Effy," new Country and Western singer and entertainer, will be featured at the celebration.

Roe Wilder and The Lee County Ramblers will furnish musical entertainment throughout the day

The program will be concluded with a giant fireworks display

Left, Earl Robson and Fred LaVene.

Stop Here On 750 Mile Walk

By Virgil Q. Wacks

From Wyoming, Michigan to Pennington Gap, Virginia is a long, long trail, especially when you are seventy years old and walking

This was the scene Monday morning as Fred LaVene, 70, and Earl Robson, 69, passed through town walking on a "stroll" that began thirty days ago back in Wyoming Their 700th mile went by as they strolled through Pennington enroute to Norton, Virginia for the Diamond Jubilee celebration scheduled there July 11-19.

They left home at 9:15 a. m., May 31 for the 750 mile journey afoot, hoping to arrive in Norton by July 2

Fred and Earl, as they like to be called, since they — both quite young at heart if not by birth, said the highways, mountains, streams and scenes were very attractive along the way, but really came in focus as the most beautiful they had ever seen when they crossed the Pinnacle into Lee County On their way through Lee County, up Highway 58, they said they fully realized then why so many tourists come this way, and why the Government built the Cumberland Gap National Park They had the beauty the Nation should see to build for, and said Fred "we are coming back again, when we can stay longer"

They tremendously enjoyed the two nights spent in Lee County one near Rose Hill and the other in Pennington Gap at Shelburne's

They arose early at 6 00 a. m., and headed on toward Norton, waving two walking canes, one in each hand that plowed into the soft shoulders of the road as they plodded along

They average 19 miles per day and say you can live to be 100 easily if you will walk at least 3 miles a day and stop smoking. They don't care much for coffee either

Fred and Earl were given a big sendoff by their fellow residents of Wyoming, a suburb of Grand Rapids, when they departed for the hills of Virginia

Both LaVene and Robson are retired LaVene owns an Auto Parts Store and Robson is the owner of a department store They advertised for a volunteer to follow them in a car to keep water and supplies handy. A young couple starting on their honeymoon answered the ad and took the job They too liked Pennington Gap and Lee County very much

They were met yesterday at

turn to page eight

Abingdon Man Elected Chairman Commission GIF

Ralph G. Gunter of Abingdon was recently elected Chairman of the Commission of Game and Inland Fisheries

He was appointed to the Commission in 1962 by Governor Albertis Harrison and was re-appointed for a 6-year term in 1968 by Governor Mills Godwin, Jr

Gunter was instrumental in the construction of several fishing lakes and other installations in the 9th District

He is President of Gunter Farm Enterprises, President of the Meadowview Farm Supply, Chairman of the Washington County Selective Service Board, Director of Dairymen Inc., and a Director in Virginia National Bank

Gunter is married to the former Louise DeBusk, and they have one daughtetr, Mary Elizabeth a student at Queens College

Dr Custis C Coleman of Richmond was elected Vice Chairman by the ten member Commission

Good Farming

by Joe P. Lyle

This summer farmers and feed manufacturers should use a lot of wheat in their feeds, because corn is high priced and wheat should be cheaper than corn.

The Board of Trade futures list July wheat at $1.28 per bushel. Local wheat can usually be bought for less than this price. Even if we use the price of $1.28 per bushel for wheat, this gives us a price of only $42.60 per ton. At the present time, corn costs about $53 per ton. On the surface it appears that farmers could save about $10 for every ton of wheat they

turn to page eight

41st District GOP Nominates Adkins, Geisler For House Seats

An overflow crowd attended a joint Republican Mass Meeting of Wise and Lee Counties Saturday night, June 28 at the Pennington Gap Elementary School Auditorium.

The purpose of this meeting was to select candidates for the House of Delegates for the 41st District, comprising Lee and Wise Counties.

Freddie Adkins of Norton, an attorney with the Law Firm of Cline and McAfee was nominated from Wise County E. K. Geisler, a retired Southern Railroad employee and presently owner and operator of Geisler Coal Sales was nominated from Lee County

After the joint meeting was adjourned a meeting was held for the purpose of nominating a candidate for Supervisor at Large for Lee County.

Mr Cecil Carroll owner and operator of Carroll Auto Sales and Parts was nominated for Supervisor at Large.

This will be the first opportunity in the history of Lee County that the voters will have a chance to vote for a Supervisor at Large This is a requirement under the County Board Form of Government.

State Senator Sargeant Reynolds Attends Lee County Functions

State Sen J. Sargeant Reynolds turned his campaign for lieutenant governor into a get-out-the-vote crusade at a reception held Saturday night in Shelburne's Hotel dining room Pennington Gap, with a plea for full participation in the Democratic primary July 15.

Ignoring his own race for the most part Reynolds told those attending the reception that the Democratic primary offered the voters of Virginia a broad choice of capable candidates

"Virginia is fortunate to have the caliber of men it has seeking the office of governor and attorney general in the primary From now until the election on July 15 I will be urging the fullest possible participation of Virginia voters in the primary he said

"One of the underlying problems in our country today is the lack of participation of so many people in the democratic process itself Some people take our system for granted and are willing to let others carry the burden for its protection Still others have challenged it in the streets and seem dedicated to its destruction. If those who believe in free democratic elections are not heard from soon we may lose our tradition of freedom before we know it is gone," he said

Reynolds said a good vote in the primary would assure the nomination of "men capable of maintaining the steadfastness of the responsible course that has been charted in Virginia over the last four years."

Reynolds admitted, in the course of his remarks, that he picked southwest Virginia to start his get-out-the-vote campaign because of the favorable reports he had received about his own prospects in the area.

"My friends in the Ninth District tell me," he said "that the votes here are Reynolds votes if people will come to the polls on election day"

The reception was hosted by the Young Democrats of Lee County It was followed by a buffet at the home of Delegate Edgar Bacon of Jonesville, where leaders from Wise, Scott and Lee Counties and the City of Norton met

Forty-ninth Year
POWELL VALLEY NEWS
Published each Thursday by
POWELL VALLEY PRINTING COMPANY

Entered at the Post Office at Pennington Gap, Virginia as Mail Matter of the Second Class.

Subscription: $3.00 a year in advance in Lee County; $4.50 a year in advance outside Lee County.

Today's Meditation

From The Upper Room

Read I Samuel 16:1-7

The Lord seeth not as man seeth; for man looketh on the outward appearance, but the Lord looketh on the heart. (I Samuel 16:7)

Not long ago we had a beautiful altar made from two discarded desk tops. The cabinetmaker could see beneath the rough surface of the wood. With his skilled craftsmanship, he produced an object of great beauty, useful in our worship.

How similar is the method God uses in His transformation of human life and purpose! So often we are tempted to overlook the eternal values in another person. But it is not so with God. He sees beneath the appearance of life. Through the transforming power of His spirit, the eternal worth of unpromising individuals is revealed.

God guided Samuel to select David as King of Israel. Humanly speaking, he was the least likely of Jesse's eight sons to be selected. But the Lord saw the kingly heart beneath the simple shepherd's garments. It was David's responsive spirit that God needed then — and it is what He wants of us today.

PRAYER: O Lord, we give Thee our humble thanks for seeing the eternal values in human life. We pray that our hearts may be rsponsive to Thy goodness, love, and mercy this and all our days. Through Christ, our Savior. Amen.

THOUGHT FOR THE DAY

God wants to bring out the kingliness of each person.

Ernest A. Droppa, Massachusetts

Copyright — The Upper Room

PENNINGTON GAP

On Wednesday, June 18, Mr. and Mrs. Harmon Bledsoe of Duffield had a visit from their their great-granddaughter, Maria Bledsoe from St. Louis Mo. Maria is the granddaughter of Edward C. Bledsoe of Kingport, Tennessee and the daughter of Wm. J. Bledsoe formerly of Duffield. A delicious meal was served of all home canned foods of several different varieties. Mr. Harmon Bledsoe has been ill for sometime the visit was enjoyed by everyone.

Miss Begley and Mr. Moses Wed

Miss Jean Arbutus Begley, daughter of Mr. and Mrs. T. T. Begley of Appalachia, was married to Craig Moses, son of Mr. and Mrs. E. J. Moses of Pennington Gap at the First Baptist Church at Appalachia, June 22 at 2:00 p. m.

The double-ring ceremony was performed by Rev. Lenwood Nichols, Pastor of the church.

The church was decorated with candle and mixed flower arrangements. The wedding music was presented by Mrs. W. B. Gibbs.

The bride wore an Empire style floor length gown of lace over white satin with a matching train. Her veil of white lace was held by a crown of pearls and she carried a bouquet of miniature white carnations and white Royal Bouquet Orchids.

Miss Deloris Flanary served as Maid of Honor, Miss Tamara Grindstaff was bridesmaid and Miss Donna Ann Begley was Junior Bridesmaid.

The Bridesmaids wore Empire dresses of mint green dacron with matching headpieces of large mint green bows and matching net. The Maid of Honor wore an Empire dress of yellow dacron with matching yellow lace headpiece. Bridal attendants carrie mixed Colonial Bouquets.

Miss Karen Louise Begley, flower girl, wore a white dotted swiss dress and carried a basket of spring flowers.

Jimmy Don Wright of Pennington was best man and Master Eugene Moses, brother of the groom, served as ring bearer. Ushers were Larry Akers and David Fraley. Miss Francis Moses directed plans for the wedding.

The mother of the bride wore a blue and white dress with beige accessories and a corsage of yellow roses. The mother of the groom wore a pink knit dress with pink accessories and a corsage of white roses.

A reception following the wedding was held at the First Baptist Church with Mrs. Ralph Neeley and Mrs. Harry Knight as hostesses. Assisting at the guest book was Miss Margaret Rose of Big Stone Gap.

The newlyweds spent their honeymoon at Gatlinburg, Tennessee. For traveling, Mrs. Moses wore a white and blue dress with white accessories and a corsage of white orchids.

PENNINGTON GAP

Mr and Mrs. Harold Cofield and daughter, Susan, of Jacksonville, Fla., spent the past week with the George Lee's. Mrs. Cofield is a sister of Mrs. Lee.

Vacations are designed to "Get away from it all," and for one group of people from Pennington Gap no vacation would be cmplete without a convention. The Campau family of Robinette Avenue plan to attend a convention in New York City at Yankee Stadium and then take a 10-week vacation in Greece with Mrs Campau's mother. This will be the first trip home in eight years since Mrs. Campau came to the United States for advance nurse training. Mrs. Campau works at the local hospital part-time

"Nearly all of Jehovah's witnesses plan their vacations around our annual summer convention," said Mr John Campau, presiding minister of the Pennington Gap congregation. The majority of the local congregation will be delegates to an eight-day international convention in Atantla, Georgia, July 6th through 13," he said.

BRENDA GAIL REASOR

Miss Reasor Engaged To Mr. Brown

Mr. and Mrs. George C. Reasor, Big Stone Gap, Virginia, announce the engagement of their daughter, Brenda Gail, to Mr. Jerry Brown, son of Mr. and Mrs. Clyde Brown, Dryden, Virginia.

The bride-elect is employed in the Pediatric Department, St. Mary's Hospital, Knoxville, Tennessee. She was graduated from St. Mary's School of Nursing and attended the University of Tennessee.

Mr. Brown was graduated from Danville Technical Institute, Danville, Virginia, and employed at the Kingsport Press. He has just completed a tour of duty with the United States Army in Germany.

An open church wedding will take place August 2, three p. m., at the Deep Springs Missionary Baptist Church, Drydn, Virginia. Friends and relatives are invited to attend.

Mrs. Orr To Wed Major Blanchard

Mrs. Maxie Williams Orr, former resident of Jonesville and Lee County, Virginia, will become the bride of Major Basil B. Blanchard, U. S. Army retired, on July 18, 1969.

The future Mrs. Blanchard is the daughter of Mr. and Mrs. H M. Williams of Jonesville.

Major Blanchard, a wartime intelligence officer, is Director of Public Relations for the New Town Miami Lakes, a suburb of Miami, Florida.

The nuptials will take place at the United Church of Miami Lakes, with the Rev. A. Bertram Miller officiating

A wedding reception at the Miami Lakes Country Club will follow the 7 p. m. ceremony.

After a honeymoon trip to Ocean Reef Yacht Club, Florida Governor Claude Kirk's hideaway retreat in the Florida Keys, the couple will reside at 13931 Lake Candlewood Court in Miami Lakes.

DOT COMMUNITY

Mrs. George Horton and Karen, Mrs. Hark Thomas and son, Scottie of Wilmington, Delaware are visiting their parents, Mr and Mrs Frank Moore and C. W

Mrs. Joe Hobbs visited via telephone with her mother, Mrs Silas Woods of Anderson, Ind., on Saturday

NOW OPEN
Janet's Beauty Salon
Phone 367-4534 Rose Hill
JANET BOSHEARS, OWNER

CALL US FOR FAST, DEPENDABLE
ON-THE-SPOT SERVICE
On-the-Spot service includes:
- Minor Engine Tune-Up
- Replacement of Parts
- Tire Service
- Engine and Hydraulic Check
- Inspection and Adjustment of Equipment

In Our Shop
Our shop is fully equipped, and skilled mechanics are on duty to handle any and all service problems, including major repairs and complete overhaul jobs.

FOR SERVICE ON-THE-SPOT OR IN OUR SHOP

Lee Tractor & Implement Co.
Jonesville Phone 346-2022

Ewing Equipment Company
Ewing, Va.
For John Deere Corn Planters

Flowers SAY IT FOR YOU
Leon and Hazel Newman, Managers
Phone 546-2571 Day or Night
Norton Floral Of Lee Co., Inc.
Pennington Gap, Va.

MUFFLER EXHAUSTED?
GET A NEW
INTERNATIONAL PARTS CORP.
GUARANTEED MUFFLER
GUARANTEE
Every INTERNATIONAL PARTS CORP. Muffler is guaranteed for as long as you own the car on which it is installed. (Guarantee does not cover replacement service charges.)
Gibson's Tire Service
PENNINGTON GAP
Presley Texaco Service
FLATWOODS
Downtown
PENNINGTON GAP
Shell

Summer Festival
New Philco 40 In. Range - Damaged In Shipment
New Westinghouse 40 In. Range - Damaged In Shipment
Six Used Refrigerators To Choose From Priced From $25.00 To $100.00
Several Good Used Electric Ranges
2 - 1969 Colored TV's - Close Out Prices Big Reductions
CREECH TIRE AND SUPPLY COMPANY
Phone 546-1341 - 546-1232 Pennington Gap, Va.

MOHAWK means fine
CARPETING
choose from our wide selection now on display ● the quality you buy today will reveal itself over years of beautiful service.
ROGERS HOME DECORATORS
ceramic tile ● inlaid vinyls ● expert installation
Phone 546-1481 Pennington Gap

Lee-Ford, Inc.
"Sells It – Services It"
4th Of July Weekend Is Always A Good Time To Trade At Lee-Ford
There Is A Big Variety Of New Units Size, Style, Color, Accessories - - - You Name It and If We Don't Have It, Give Us Just A Few Hours and We Will Find It For You
Come On In During This Long Weekend While You Have Plenty Of Time. Make Your Selection - - Make Us An Offer We Know We Can Trade With You
69 Galaxie 500, 4-Door Sedan, Blue and White, Fully Equipped.
69 Galaxie 500, 2-Door Hardtop, Yellow With Black Vinyl Roof, Fully Equipped and Stereo Tape System.
69 LTD, 4-Door Hardtop, Solid White Fully Equipped.
67 Plymouth Convertible, Solid White, Black Nylon Roof, Steel Wheels, V-8, Power Steering, Automatic, One Local Owner, Ikey Joe and Wife.
65 Falcon, 2-Door, 6 Cylinder, Standard Shift, Locally Owned By Jr. Stewart.
67 Chevy II Nova, Station Wagon, 4-Door, 6 Cylinder, Approximately 20,000 Actual Miles, Clean Like New.
67 Mercury Cyclone, 2-Door Hardtop, V-8, Cruisomatic, Clean.
67 Falcon Futura, 4-Door, 6 Cylinder, Straight Drive, A Clean, Economical Car.
63 Chevrolet Impala, 4-Door, V-8, Automatic, Blue Inside and Out.
66 Galaxie 500 XL, Tudor Hardtop, 428 Engine, 4 Speed Transmission, One Local Owner.
66 Olds F-85, 2-Door, 6 Cylinder, Straight Drive, Clean, Like New.
65 Mustang, 2-Door Hardtop, Solid White, Extra Clean, One Local Owner, Mr. L. Hartley, City.
65 Ford Galaxie, 2-Door Hardtop, V-8, Cruisomatic, Bucket Seats, Console.
65 Ford Galaxie, 4-Door, V-8, Cruisomatic, A Clean One.
64 Ford Country Sedan Station Wagon, 4-Door, V-8, Cruisomatic.
63 Falcon Convertible, New Black Top, A Real Sharp Car.
We Have All Types - Models of Trucks Here Are A Few
62 Ford F-600, 2 Ton, V-8, 2 Speed, New Like Tires, A 14 Foot Bed Side Board, Cattle Rack, 176 Inch Wheel Base, Like New, Traded On New Ford Pickup By Roy Fisher.
67 Ford Truck, V-8, Long Bed, Wide Bed, Custom Cab, Radio, Locally Owned and A Cream Puff, Mr. French Cooper Of Puckets Creek, Arizona.
66 Ford ½ Ton, 300 Cu. In., Big 6 Cylinder, Locally Owned By Mr. Bill Ward.
62 Ford ½ Ton Truck, 6 Cylinder Engine New Reconditioned Engine, New Paint, Really Nice.
61 GMC Truck, 2 Ton Dump Bed, A Good Dump Truck, Bargain.
61 GMC, 2-Ton Truck, V-8, Dump Bed.
LEE-FORD, INC.
Dealer License No. 1543
PENNINGTON GAP, VA.

ROLLER MOTOR CO.

PHONE 546-1181 DEALER LICENSE NO. 975 PENNINGTON GAP

PLYMOUTHS

63 Plymouth, Station Wagon.

62 Valiant 4-Door Wagon, 6 Cylinder, Straight Drive, One Owner, Clean, $595.00.

64 Valiant Convertible, Automatic Shift, Small Motor, Clean Throughout.

68 Plymouth, 2-Door Hardtop.

PONTIACS

64 Pontiac, 4-Door With Air, Maroon.

64 Pontiac, 4-Door, Catalina, Grey.

63 Catalina 2-Door Sedan, Automatic Transmission, Locally Owned, $895.00.

63 Star Chief, 2-Door, $895.00.

65 Dodge Polora, All Power, Blue, 4-Door.

OLDSMOBILE

65 F-85, 2-Door Sedan, V-6, Straight Drive, One Owner and Clean, $995.00.

63 Super 88, 4-Door Hardtop, V-8, Automatic, Power and Air, $795.00.

62 F-85, 2-Door, Convertible, Clean, Automatic Transmission, Bucket Seats, $595.00.

61 Buick, Electra, 4-Door, All Power, Cream Puff.

FORDS

63 Galaxie, 4-Door Sedan, V-8, Automatic Transmission, Locally Owned, $895.00.

62 Galaxie, 2-Door Sedan, V-8, Automatic Transmission, $695.00.

64 Chevrolet Bel-Air, 4-Door Sedan, 6 Cylinder, Straight Shift.

53 Jeep, 4-Wheel Drive, Metal Top, Blue Finish, Good Condition, $895.

INTERNATIONAL

65 1 HC, ½ Ton, Pickup, Good Rubber, 6 Cylinder, $1395.00.

69 Harley Davidson, Fully Equipped, $2695.00.

66 BSA Motorcycle, Only 4,000 Miles, $295.00.

64 Scout, 4-Wheel Drive, New Tires, New Paint.

62 Jeep Truck, 4-Wheel Drive, Good Rubber, Locally Owned.

WANT ADS!

NOTICE — If you have not had your beef or hogs processed for the winter, now is the time to do so. Phone 546-1221, Lee Packing Co., Pennington Gap, Va.
Adv. No. 7-TF.

Registered Hereford bulls for sale, 2 year old and yearlings. Also some registered Hereford heifers. See Robert S. Orr, Road No. 642, Dryden, Va., or phone 546-1611.
Adv. No. 16-TF.

FOR SALE — Pigs and shoats, wheat straw, steel barrels, wood and kindling, also raspberries. See H. T. Roop, Jonesville. Phone 346-1533.
Adv. No. 15-TF.

ORDER OF PUBLICATION
VIRGINIA:
In the Clerk's Office of the Circuit Court of Lee County, the 10 day of June, 1969.
J. Ezra Sexton, Complainant.
Vs. In Chancery
Connie Layne Sexton Tabor, 1823 South Adams St., Marion, Ind., Johne Zayne Sexton Church, 1804 South Boots St., Marion, Ind., et als, Defendants.
The object of this suit is to have the Court make a partition of the real property in one of the modes prescribed by law, and if such be impracticable that the property be sold by the Court, preferably by private sale and proceeds divided among those entitled thereto.
An affidavit has been made and filed that the defendants are not a resident of this State. It is ordered that they appear before this court within ten days after due publication of this order and protect their interests herein.
An Extract - Teste;
Birg E. Sergent p. q.
Pennington Gap, Va.
Arthur T. Burchette, Clerk
by Claudia G. Lee, Deputy Clerk
Adv. No. 24-4t.

Antiques, new and used furniture, household items, china, used items of all kinds. We buy trade and sell. Come in and browse around. Bargain Barn, west Ben Hur. Call 346-1885.
Adv. No. 24-TF.

IN JUST 15 MINUTES
IF YOU HAVE TO
SCRATCH YOUR ITCH,
Your 48c back at any drug store. Quick-drying ITCH-ME-NOT deadens the itch. Antiseptic action kills germs to speed healing. Fine for eczema, insect bites, foot itch, other surface rashes. NOW at PENNINGTON PHARMACY.
Adv. No. 26-5t.

PIANO FOR SALE — Wanted responsible party to take over small monthly payments on a slightly used spinet piano, like new, may be seen locally. Will take less for cash: Owner leaving state: If interested, write Credit Mgr., P. O. Box 4104, Lexington, Kentucky.
Adv. No. 26-2t.

MONUMENTS and MARKERS — Stones of any size or design. Cemetery Lettering. All work guaranteed. Buy from us and save. Hyden Monument Works, Rt. 2, Pennington Gap at Woodway.
Adv. No. 24-TF.

FOR SALE — 3 bedroom brick home in Jonesville, oil heat, air conditioner in kitchen, built in cabinets, range, snack bar. On lot 127 front by 105. Also 3 pool tables and equipment. Phone 346-9885 or see Wayne B. Garrett at Garretts Barber Shop, Jonesville.
Adv. No. 24-TF.

SPINET PIANOS — Rent a brand new Wurlitzer Spinet Piano. Only $10 per month. Full Credit should you buy later. PAUL HAYES, 2517 Bristol-Kpt. Blvd., Johnson City, Tenn. 926-2881.
Adv. No. 26-3t.

NOTICE TO THE PUBLIC
Notice is hereby given that the Virginia Alcoholic Beverage Control Board acting in pursuance of the provisions of Sections 9-6.4 and 9-6.6 of the Code of Virginia of 1950, as amended, will conduct a hearing upon the question as to whether or not the Board, under authority vested in it by the provisions of Sections 4-36 and 4-114.1 of the Code of Virginia of 1950, as amended, shall amend and readopt the following regulation:
Section 5.53. Restricted hours; County of Lee. - Notwithstanding the provisions of any regulations heretofore adopted affecting the hours during which wine and/or beer, and/or beverages, shall not be sold or consumed upon licensed premises in the Commonwealth of Virginia, the hours during which wine and/or beer, and/or beverages, shall not be sold or consumed upon licensed premises in the County of Lee, Virginia, shall be as follows: Licensees in the County of Lee, Virginia, shall refrain from selling wine and/or beer, and/or beverages, or permitting the consumption of the same, upon their licensed premises during the hours between 12:00 o'clock Midnight, Eastern Standard Time, and 6:00 o'clock, A. M., Eastern Standard Time, next ensuing.
The hearing will be conducted by the Virginia Alcoholic Beverage Control Board at it offices, Virginia ABC Building, 205 North Fourth Street, Richmond, Virginia, on July 22, 1969, at 10:30 A. M. An opportunity will be afforded all interested parties to be heard and to submit objections, amendments, evidence and arguments.
VIRGINIA ALCOHOLIC BEVERAGE CONTROL BOARD
Robert L. Garian
Assistant Secretary
Adv. No. 27-1t.

See other classifieds On Page Three

FOR ATHLETE'S FOOT
USE KERATOLYTIC ACTION BECAUSE—
It sloughs off and dissolves affected skin. Exposes deepset infection to its killing actions. Get quick-drying T-4-L, a keratolytic, at any drug counter. FAST relief or your 48c back. NOW at PENNINGTON PHARMACY.
Adv. No. 27-3t.

HANNAH'S husband Hector hates hard work so he cleans the rugs with Blue Lustre. Rent electric shampooer $1. Penn. Hdwe. & Furn. Co
Adv. No. 27-1t.

FOR SALE — 2 houses in Poor Valley — 1 - 5 rooms; 1 - 4 rooms. Large lots. Phone 546-1696.
Adv. No. 26-2t.-pd.

Surgener's Store and Snack Shop now open for business near top of Mt. on Stone Creek Rd. Good country cooking also visit Surgener's Store in St. Charles Clothing for the entire family, work clothes, drapes, new rugs and shoes. Many bargains.
Adv. No. 27-1t.-pd.

General building repair, painting and inside decorating. Phone 546-1672 or see Floyd Beavers.
Adv. No. 26-2t.

FOR HIRE — Bulldozer, Hillift loader. Call or see Orville Kelly, Ben Hur, Phone Jonesville 346-7154.
Adv. No. 46-TF.

SEWING MACHINE — Repossessed. Dial-O-Matic 1969 model. Still guaranteed. Does everything without attachments. Take over payments of $5.50 per month or pay entire balance of $36.50. Can be seen by writing Credit Manager, Box 588, Elizabethton, Tenn. 37643.
Adv. No. 23-6t.-pd.

NOTICE
The Board of Supervisors, of Lee County, Virginia, hereby notifies the general public that it will accept written sealed bids on standing timber, located on what is known as Lee County Poor Farm, at their regular meeting of July 30, 1969. This timber will be sold by boundary with the stipulation that no tree under six (6) inches of diameter shall be cut. Information concerning this timber and its location may be obtained at the office of the Executive Secretary of the Board of Supervisors, Jonesville, Virginia at any time between the hours of 8:30 a. m. and 4:30 p. m. each week day up until July 29, 1969.
Time of Bid opening: 10:30 a.m., July 30, 1969.
Place: Supervisors Room, Courthouse, Jonesville, Virginia.
Manner of Receiving Bids: In writing to the Board of Supervisors, or submitted in person before Bid opening time on July 30, 1969.
The successful bidder will be required to enter into a written contract, the details of which are to be negotiated, and put up performance bond before logging operation shall begin.
BY ORDER OF
BOARD OF SUPERVISORS OF LEE COUNTY, VIRGINIA
R. Clark Myers, Executive Secretary
Adv. No. 25-4t.

For new bathroom equipment, remodeling and installations, new pumps and water heaters. Heating and air conditioners installed. Also paneling inside walls. Call, Cress Heating and Plumbing 546-2423 for free estimations.
Adv. No. 11-TF.

ASSUME PAYMENTS — On a singer 1968 model deluxe zig-zag sewing machine. Like new condition. Monograms, sews on buttons, makes button holes, blind hems. Three position needle. Assume payments of $7.00 per month or pay balance of $79.00. Free instructions. Can be seen in this area by writing Credit Department, Box 588, Elizabethton, Tenn. 37643.
Adv. No. 23-6t.-pd.

HANNAH'S husband Hector hates hard work so he cleans the rugs with Blue Lustre. Rent electric shampooer $1. Bledsoe Hardware, E. Morgan Ave., Pennington Gap.
Adv. No. 27-1t.

IF YOU NEED COAL AND WOOD — Call 546-1953. Also general hauling. Daniel Cox and Son.
Adv. No. 11-TF.

Give your car more than just a wet wash. Wash it to suit you, at the MAGIC WAND CAR WASH, Pennington Gap.
Adv. No. 13-TF.

No Hunting. No Trespassing Signs For Sale at Powell Valley News, Phone 546-1210, Pennington Gap.
Adv. No. 37-TF

PLUMBING Supplies and Service, Call 546-1225 or 546-2638.
Adv. No. 3-TF.

It pays to keep your farm machinery in top-notch condition. We service all makes and models. See us for new and used tractors and equipment. Call or See us before you buy. Glass Machinery and Equipment Co. Phone 346-1732, Jonesville.
Adv. No. 2-TF.

J. D. GILLIS FARMS
Registered Aberdeen Angus
Home Of Black Watch President 983
Jonesville, Va.
Or
Sneedville, Tenn.
Adv. No. 20-13t.-pd.

TRACTORS EQUIPMENT
Authorized Dealer
GENUINE PARTS
Lee Tractor and Implement Co.
Jonesville Phone 346-9023

U. S. Army, Vietnam (AHTNC) — Specialist Five Glenn F. Graham, 26, son of McKinley Graham, Dryden received the Army Commendation Medal June 12 while serving with the U. S. Army Support Command near Da Nang, Vietnam.

Spec. 5 Graham earned the award for meritorious service as a supply specialist in the command's Headquarter Detachment.

His wife, Joyce, lives at 209 N. Main St., Bridgewater.

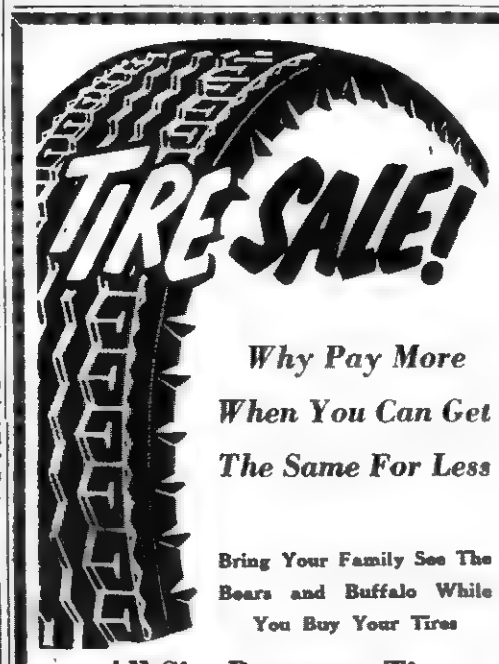

Why Pay More When You Can Get The Same For Less

Bring Your Family See The Bears and Buffalo While You Buy Your Tires

All Size Passenger Tires Up To 9.15x15

New Recaps $9.00 Ea. Plus Tax

NO TRADE-IN

Jonesville Tire Outlet

2½ Miles West Of Jonesville

ATTENTION

Powell Valley Electric Cooperative Members Community Meetings

The Purposes of These Meetings are:

1. To discuss any problems you may have concerning your electric service.
2. To try to answer any questions you may have and give you a better understanding of your Cooperative's Objectives and Policies.
3. To give the Board of Directors and employees an opportunity to become better acquainted with the people who own the Cooperative.

SCHEDULE

Community	Date	Location
Cumberland Gap	Monday, July 7	Cumberland Gap School
Dryden	Tuesday, July 8	Dryden High School
Treadway	Thursday, July 10	Flat Gap School
Tazewell-New Tazewell	Friday, July 11	PVEC Warehouse
Harrogate	Monday, July 14	Pump Springs Baptist Church
Sharps Chapel	Tuesday, July 15	Sharps Chapel School
Lone Mountain	Thursday, July 17	Lone Mountain School
Sneedville	Friday, July 18	Hancock County High School
Forge Ridge	Monday, July 21	Forge Ridge School
Thorn Hill	Tuesday, July 22	Thorn Hill Community Center (School)
Fairview	Thursday, July 24	Fairview School
Blackwater	Friday, July 25	Blackwater High School

All meetings will begin at 8:00 P. M.

Door Prizes will be given.

Free Refreshments will be served.

Cash Bonus for Central Electric Air Conditioning

cool, cool, cool

Install central electric air conditioning, and we'll give you $25 a ton! Central electric cooling circulates fresh, clean, cool, dehumidified air to every nook and corner, not to mention the value it adds to your property.

We're also giving $50 per ton for the heat pump, or you can receive $6.00 per kw on permanently installed, resistance-type electric heat. Make installation by September 1 for a free post lantern! And, if your home qualifies for the Gold Medallion, you'll get an electric patio grill, too!

This offer is for our commercial and residential members. Call our office for more information!

Powell Valley Electric Coop.

PENNINGTON GAP

Mr. and Mrs. Tom Tiller the III and children, Mark, Mike and Karen from Redart, Va., visited with Mr. and Mrs. J. E. Jessee, Jr., last week.

Mr. and Mrs. M. B. Fleenor returned home last Thursday after having spent a week vacationing in Florida.

Mr. and Mrs. Delmer C. Province made a business trip to Kingsport and Bristol last Friday.

Mr. Charles Pope and mother Mrs. Minnie Tomlinson were in Bristol last Friday due to the death of Mrs. Tomlinson's niece, Mrs. R. W. Bouton.

Mr. and Mrs. Don Hobbs and family of Cincinnati, Ohio visited Saturday night and were Sunday morning "breakfast guests" of Mr. and Mrs. M B Fleenor and family.

Debra Ann, Denise Lynn and Connie Sue Burkhart from Smith, Ky., are visiting this week with their grandparents, Mr. and Mrs Jack Anderson

Mrs. Ralph Pope and daughter, Mary Alice of Orangeburg, S. C., are visiting this week with Mr. and Mrs. Charles Pope.

Mr. and Mrs. Tommy Gordon and daughter, Pat of Middlesboro spent Sunday with Mrs. Gordon's parents, Mr. and Mrs. Jack Anderson

Miss Debbie Ely spent the weekend with her grandparents, Mr. and Mrs. Dan Shackelford.

Mr. and Mrs. C. M. Marshall of Blair, Ky., visited with Mr. and Mrs. Kyle Marshall and family Monday.

Mr. and Mrs. Larry Rhea and family from Canton, Ohio arrived Sunday for a visit with Mr. Rhea's parents, Mr. and Mrs. Chauncey Rhea.

Roy King, Clyde Myers, Bob Mullins, Toots Pennington and Jack Anderson left last Sunday for Carrabelle, Fla., where they spent several days "Deep Sea Fishing." All reports are that "they really caught them"

Mr. and Mrs. Raymond Frazier and Sandy from Norton spent a few days last week with the Kyle Marshall family.

Mr. and Mrs. Jack Fee and children, Robyn and Jack Ross from Fort Oglethorpe, Ga., visited their parents, Mr. and Mrs. Burgess Fee and Mr. and Mrs. T. L. Forester and Jeffrey last week.

Mr. and Mrs. Cliff Fee and son, Richard from Vermillion, Ohio visited Mr. Fee's parents, Mr. and Mrs. Burgess Fee last week. They also visited briefly with the T. L. Foresters before returning to their home.

The two adult BTU classes of the First Baptist Church had their regular monthy supper at the church on Monday night, June 30th. A bountiful meal after which a period of fellowship was enjoyed by the twenty-two members present.

Mr. and Mrs. Lavoy Grabeel visited with their parents, Mrs. Joe Smith and the H. C. Grabeels Sunday.

Mr. and Mrs. Michael Olinger and daughter, Becky from Chattnooga, Tenn., and Sue Olinger from Blacksburg visited over the weekend with home folks, the T. H. Olingers on Joselyn Ave.

Miss Suzanne David from Pulaski has visited several days with her grandfather, George David, Angus and Audry, and many other relatives in town

Mr and Mrs Forest Caskey and children from Baltimore Md have enjoyed a several days visit with Mrs Caskey's mother, Mrs Sallie Frye and two sisters and family the J N. Elys and the John Rheas

Arthur Ballard from Aiken S C, flew in town Saturday picking up his plane and returning on Sunday also visited a few hours with home folks the Arthur Burchettes.

Mrs Dest Johnson and children have visited with relatives in Saville for several days. Mrs. W. D. Call, Mrs. Johnson's mother returned home with them after a short visit here.

Friends of G. E. Harber are glad to know he's back at home recovering from surgery and doing nicely

A C Shelton is in Lee General injury received at home some time ago

Miss Betty Sue Quillen and Mrs Martie Orr took their Sunday School classes on a watermelon feast on Monday p m

Mrs Jack Kelly widow of the late Jack Kelly of Washington, D. C., is visiting with Mr Kellys mother and sisters for several days

John Harber and children from Beauma Vista, Va. were here over the weekend visiting Mr. Harber's parents, the G E Harbers.

McClure's Chapel

Mr. and Mrs. Stover Willis Sr., and Sharon, Dayton were home for the weekend.

Mrs. Stover Willis, Jr., and Michelle were in the area during the weekend.

DISCOUNT PRICES---YEAR-ROUND VALUES

Playtex Tufted Mfg. List 89c Each Our Price
Toothbrushes - - - 2 for 89c

Colgate MFP Mfg. List $1.05 Our Price
Toothpaste - - - - - - - 83c

Ultra-Brite Mfg. List $1.09 Our Price
Toothpaste - - - - - - - 87c

Crest Mfg. List $1.05 Our Price
Toothpaste - - - - - - - 83c

Walgreen Smokers Mfg. List 79c Each Our Price
Toothpaste - - - 2 for 80c

Micrin Oral Mfg. List $1.19 Our Price
Antiseptic - - - - - - - 97c

Listerine Mfg. List $1.19 Our Price
Antiseptic - - - - - - - 97c

Reef Mfg. List 69c Our Price
Mouthwash - - - - - - 55c

Mfg. List 98c Our Price
Polident Tablets - - - - 79c

Mfg. List $1.29 Our Price
Falsteeth Powder - - - $1.03

Mfg. List 87c Our Price
Poligrip Tube - - - - - 73c

White Rain Hard To Hold Or Regular
Mfg. List $1.49 Each
Hair Spray
2 For The Price Of One
With This Clipping

Aqua-Net - 13 Oz. With This Clipping
Hair Spray - - - 2 for $1.00

All Brands Of Hair Sprays Reduced
Mfg. List $2.29 Our Price
Lilt Permanent - - - - - - - $1.84

Mfg. List $2.29 Our Price
Toni Home Permanents - - $1.83

Mfg. List $2.49 Our Price
Bobbi Roller Perm - - - - - $2.03

Mfg. List $1.59 Our Price
Tame Creme Rinse - - - - - $1.44

Mfg. List $1.89 Our Price
VO- 5 Creme Rinse - - - - - $1.13

SHAMPOOS
Mfg. List $1.89 Our Price
VO- 5 Shampoo - - - - $1.13

Normal, Oily Or Dry Mfg. List $1.09 Our Price
Breck Shampoo - - - - 89c

Mfg. List $1.09 Our Price
Halo Shampoo - - - - 89c

Head and Shoulders Mfg. List $1.09 Our Price
Shampoo - - - - - - - 89c

Formula 20 With Egg Mfg. List $1.29 Our Price
Shampoo - - - - 2 for $1.30

Emerald Green Mfg. List $1.29 Our Price
Shampoo - - - - 2 for $1.30

FREE - As Long As They Last - 1 Free Dust Pan Or 1 Free Plastic Butter Dish and Lid — With A Minimum Purchase Of $3.00

Baby's Needs

Playtex Baby Pants All Discounted

Playtex Mfg. List $1.19 Our Price
Disposable Bottles - - - - - - 97c

3 Per Box Mfg. List 45c Our Price
Evenflo Nipples - - - - - - - 37c

Bayer Children's Mfg. List 39c Our Price
Aspirin - - - - - - - - - - 33c

Infant Box Of 24 Mfg. List 79c Our Price
Glycerin Suppositories - - - 63c

Johnson's Baby Mfg. List $1.39 Our Price
Oil - - $1.13

Johnson's Baby Mfg. List $1.09 Our Price
Shampoo 89c

Mfg. List $1.25 Our Price
Num-Zit $1

Reg. $2.49 Our Price
Chocks - - - - - - - - - $1.97

Mfg. List $4.98 Our Price
Geritol Tablets - - - - - - - $3.98

Mfg. List $1.50 Our Price
SSS Tablets - - - - - - - - - $1.28

Liquid Or Tablets Mfg. List $1.79 Our Price
Digel - - - - - - - - - - - $1.43

Mfg. List $$1.59 Our Price
Maalox Liquid - - - - - - - $1.19

Mfg. List $2.15 Our Price
Kolantyl Gel - - - - - - - - $1.69

Mfg. List $1.98 Our Price
Kamadrox Gel - - - - - - - - $1.58

100's Mfg. List $2.10 Our Price
Gelusil Tablets - - - - - - - $1.73

Desenex Mfg. List $1.98 Our Price
Foot Spray - - - - - - - - - $1.58

Mfg. List $1.19 Our Price
Absorbine Jr. - - - - - - - - - 97c

Preparation H Ointment Or Suppositories Discounted

DEODORANTS

Mfg. List $1.29 Our Price
Arrid Extra Dry - - - - - - - - - $1.04

Mfg. List $1.49 Our Price
Right Guard - - - - - - - - - - $1.19

Mfg. List $1.09 Our Price
Secret Spray - - - - - - - - - - 89c

Mfg. List $1.00 Our Price
Dial Spray - - - - - - - - - - 81c

Mfg. List $1.25 Our Price
Fresh Spray Deodorant - - - - - - - - - $1.03

Mfg. List $1.19 Our Price
Calm Super Dry Spray - - - - - - - - - - 79c

MEN'S NEEDS

Gillette Adjustable Mfg. List $1.79 Our Price
Razor - - - - - - - - - - $1.47

Gillette Super Stainless Mfg. List $1.45 Our Price
Razor Blades - - - - - - - - $1.17

Gillette Foamy Reg. Or Menthol Mfg. List $1.19 Our Price
Shave Cream - - - - - - - - - 97c

Reg. Menthol, Lime Mfg. List $1.19 Our Price
Rapid Shave - - - - - - - - - 97c

Mennen Mfg. List $1.25 Our Price
Sof-Stroke - - - - - - - $1.01

Mfg. List $1.25 Our Price
Vitalis - - - - - - - - $1.01

Mfg. List 98c Our Price
Groom and Clean - - - - - - 79c

Mfg. List 89c Our Price
Score - - - - - - - - - - 73c

Mfg. List 89c Our Price
Brylcream Tube - - - - 73c

Hai-Karate After Shave Mfg. List $1.50 Our Price
Lotion - - - - - - - - $1.20

Mfg. List $3.00 Our Price
Jade East - - - - - - - $2.40

Mennen Mfg. List $1.25 Our Price
Skin Bracer - - - - - - $1.00

Aqua Velva After Shave Mfg. List $1.50 Our Price
Lotion - - - - - - - - $1.20

Old Spice After Shave Mfg. List $1.50 Our Price
Lotion - - - - - - - - $1.20

Shower to Shower
BODY POWDER
a totally NEW feeling..

FILM

Color Reg. $5.39 Our Price
Polaroid - - - - - - - - - $4.61

Black and White Reg. $2.85 Our Price
Polaroid - - - - - - - - - $2.37

(Type 20) Reg. $2.10 Our Price
Swinger - - - - - - - - - - $1.69

Color 12 Exp. Reg. $1.40 Our Price
No. 126 - - - - - - - - - - $1.09

Color Reg. $1.25 Our Price
No. 127 - - - - - - - - - - $1.07

Reg. $2.25 Our Price
Flash Cubes - - - - - - - - $1.69

Ag 1 Reg. $1.80 Our Price
Flash Bulbs - - - - - - - - - $1.44

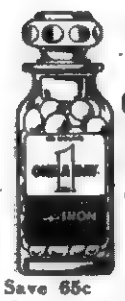

SAVE
ONE-A-DAY VITAMINS plus IRON
For the needs of women, older people and teens.
Save 65c Reg. $3.29
One-A-Day - $2.64

JONESVILLE DRUG, INC.

Jonesville, Virginia Phone 346-2180

DEATHS

LARRY P. HOLMES

Larry Powell Holmes, 24, of Keokee, died early Monday morning, June 30 in Lee General Hospital after a brief illness.

Surviving are his parents, Mr. and Mrs. Palmer Holmes, Keokee; a brother, Tracey Holmes, Newport News, Va.; a sister, Mrs. Doris Haws, Dayton, Ohio.

Funeral services were held Wednesday at Robbins Chapel Methodist Church. Burial was in Robbins Chapel Cemetery. Sturgill Funeral Home in charge of arrangements.

JOHN H. PLASTER

John Henry Plaster 42, of Dayton, Ohio, died Thursday, June 26 as a result of injuries suffered in an automobile accident near Lexington, Ky.

He was a former resident of Lee County and employe of the National Cash Register Company in Dayton, and veteran of World War II.

Surviving are his mother, Mrs. Lena Plaster, Stickleyville; one brother, Bill Plaster, of Stickleyville; one sister, Miss Parlee Plaster, also of Stickleyville.

Funeral services were held Sunday at the Blue Springs Methodist Church. Burial was in the family cemetery, Stickleyville. Sturgill Funeral Home in charge of arrangements.

PETE MYERS

Pete Myers, 61, of Noblesville, Ind., formerly of Pennington Gap died Tuesday, July 1, in a Indianapolis, hospital after a brief illness.

He was Officer at the Reformitory a member of the United Methodist Church, Pennington also Masonic Lodge, Noblesville.

Surviving are his wife, Mrs. Alma Myers, Noblesville; mother, Mrs. Susie Myers, Pennington Gap; one son, Jimmie Joe Myers, Noblesville; one grandchild, Gregory Myers; one brother, Bascom Myers, Pennington; two sisters, Mrs. Hazel Cress and Mrs. Nola Graham, both of Pennington Gap.

Funeral services will be held Friday at 2 p. m. at the Sturgill Funeral Home Chapel. Burial will be in Lee Memorial Park. Remain at the Sturgill Funeral Home where the family will receive friends from 7 to 9 p. m. Thursday. Sturgill Funeral Home in charge of arrangements.

MILFORD KINSER

Milford Kinser, 74, of Dryden, died Wednesday, June 25 in Lee General Hospital after a long illness.

He was a lifelong resident of Lee County a member of the Dryden Methodist Church, a retired farmer, and a veteran of World War I.

Surviving are his wife, Mrs. Ila Kinser, Dryden; a son, Glen Kinser, Harriman, Tenn.; two daughters, Mrs. Verla Thompson, Minneapolis, Minn., and Mrs. Lavern Mullins, Jonesville; a sister, Mrs. Lennie Gardner, Ben Hur; and seven grandchildren.

Funeral services were held Friday at the Sturgill Funeral Home Chapel with the Rev. Buddy Miller, officiating. Burial was in Lee Memorial Park. Sturgill Funeral Home in charge of arrangements.

WOODROW REYNOLDS

Woodrow Reynolds, 24, of Rt. 1, St. Charles died at Lee General Hospital Friday, June 27.

Surviving are his father, George Reynolds, Rt. 1, St. Charles; one brother, William Miles, Cawood, Ky; one sister, Georgia Redmon, Pennington Gap.

Funeral services were held at the Province Funeral Home Chapel Monday, June 30 with the Rev. Edgar Baltimore and Rev. Walter Peters officiating. Burial wis in Red Hill Cemetery, Pennington Gap. Province Funeral Home in charge of arrangements.

CHARLIE COLLINS

Charlie Collins, 87 of Ben Hur passed away Tuesday, June 24.

Surviving are his wife, Eva Collins, Ben Hur; two daughters, Retha Spivey, Ben Hur, Stella Mae Yeary, Arcida, Ind.; one brother, Marshall Collins, Jonesville.

Funeral services were held Thursday at Millers Chapel Church with the Rev. Jay Harris and the Rev. Oscar Ely officiating. Burial was in the church cemetery. Reece Funeral Home, New Tazewell, Tenn., was in charge of arrangements.

IN MEMORIAM

In memory of Effie (Wootsie) Siler who passed away one year ago June 27, 1968.

God saw you getting weary,
he did what he thought best
He put his arms around you,
and whispered "come and rest."
The golden gate stood open one
year ago today and with farewells spoken, you gently passed away.

Sadly Missed by All
Mother, Husband, Sons an
Nieces and Nephews

ROSE HILL

(Week of June 26)

Mr. and Mrs. Paul Gibbons and family Fitzgerald, Ga., visited last week with friends and relatives.

Mr. and Mrs. Robert Nida and Keith, Highland Park, Mich., spent last week with her mother, Mrs. Winnie Nelson and other relatives.

Mr. and Mrs. Richard Bean, Oak Ridge were weekend guests of her mother, Mrs. Mildred Garrett.

Mrs. Stella Livesay, Jonesville and Miss Ruby Fee, Knoxville visited Mr. and Mrs. Bill Roark Sunday.

Mr. and Mrs. Carl Hamilton, Wise, Billy Hamilton, Knoxville, Mr. and Mrs. Joe Smiddy and Elizabeth had dinner Sunday evening with Ross Stickey and Mary.

Mr. and Mrs. J. C. Wolfe, Carmel, Ind., spent last weekend with Md and Mrs. Ross Lowe and Mr. and Mrs. Bob Davis and daughter

Miss Mary Stickley was in Blackstone last week visiting her sister and family the Richard Hummels.

Mr. and Mrs. Edward Barnes and Eddie, Revenna, Ohio spent last week with Mr. and Mrs Bill Roark and other relatives.

Mr. and Mrs. A. T. Laine, Sandra and Melissa, Petersburg spent last week with her parents, Mr. and Mrs. E. S. Gdabeel and her aunt and uncle, Mr. and Mrs. J. W. Marcum and friends.

Mr. and Mrs. Frank B. Rowlett were in Kingsport Sunday to be with her mother, Mrs. T. M. King who is a patient in the hospital there.

Mrs. Charles Emmett is a patient in the Middlesboro Hospital and Clinic. She was injured in a fall.

Mr. and Mrs. H. B. Nolan have returned from a trip to St. Petersburg, Fla. They were there to attend the graduation of their grandson.

Mr. and Mrs. Tom B. Fugate attended the Ninth District Democratic dinner-rally Saturday at the Martha Washington Inn in Abingdon.

The Women of the Mt. Carmel Church met for their regular meeting Thursday night with Mrs. Wheeler Kesterson.

Mrs. Roy Brooks gave a miscelaneous shower Thursday night for her daughter, Mrs. Alma Brooks Sutton There were around 40 women present.

Arabella and Harry Fugate spent Sunday and Monday with their grandparents, Mr and Mrs Tom B Fugate.

Mr and Mrs Frank B Rowlett have returned to Rose Hill from a month stay at their home in Maryland

Mr. and Mrs E. S. Grabeel entertained for dinner Friday Cumberland Gap Mr. and Mrs. A. T Laine, Sandra and Melissa, Petersburg and Mr. and Mrs. J. W. Marcum

Mrs S T Davis is home for the summer, all her children visited her over the weekend.

Mr. and Mrs. Bill Wagner and family San Antonia, Texas spent last week with Mr. and Mrs. Hubert Wheeler.

Dr. and Mrs. Hendenson Graham and family spent the weekend with Mr. and Mrs. Tom Wheeler. They were on their way to Chattanooga, to enter their son in summer camp.

Mr. and Mrs. Grabeel and boys spent last week at Myrtle Beach, S. C.

Hose Hill Homemakers Club had annual all day meeting at the home of Mrs. T. B. Fugate June 13. After a very delicious luncheon, furnished by the members, the program followed.

Twenty-four members and six visitors were present. Devotional by Mrs. Verna Grabeel, in which he gave the story of Queen Esther and read a poem about "Hands". Pledge of allegiance to U. S. Flag was followed by repeating Homemakers Creed and minutes read of last meeting. Roll call was answered by naming your favorite book. The Bible was named by the majority of members.

Mrs. Hollis Fugate, the leader presented Mrs. Maurine Shandrick who spoke on "Developing Good Reading Habits". She mentioned that we should not read anything and everything, that we should collect material on subjects we are most interested in reading, have a time and place to read and read a book on how to read and lastly she gave five reasons for reading aloud.

Recreation was led by Francis Chadwell, five minutes given to make as many words as possible from letters in the word "Homemakers". Mollie Grabeel won the prize.

JONESVILLE

Mr. an Mrs. Warren Cope announce the birth of a daughter, born June 6 in Lee General Hospital. She weighed 7 lbs., 3 ozs., her name is Kimberly Dean.

Mrs. Drucilla Carroll, Mrs. Mavis Johnson and Mrs. Willie Slemp made a business trip to Roanoke last week.

Pat Seabolt, son of Mr. and Mrs. Ewing Seabolt received his Bachelor of Arts degree at Berea College June 1. Those attending the graduation were Mrs. Ewing Seabolt, Mrs. Houston Seabolt and Grey Seabolt of Knoxville.

Mrs. Maude Newman and Mrs. Nadine Watson are leaving Friday for Durant, Okla., to attend the Davault reunion

Mrs. Nelle Glass who has been a patient in Holston Valley Community Hospital is recuperating at the home of her daughter, Lois Glass in Kingsport.

Winston Sewell of Charlottesville spent the weekend with his mother, Mrs. Vesta Sewell.

Mr. and Mrs. Bill Davidson and children, Darlene and Robert are spending their vacation with Mr. an Mrs. H. L. Crockette and Mr. and Mrs Ben Davidson, Sr.

Mr. and Mrs. N. M. Moore of Bristol spent the weekend with their parents, Mrs. Hattie Moore and Mr. and Mrs. C. L. Grabeel.

DOT COMMUNITY

Mrs. Dave Gilbert, Greg and Guy, Mrs. Joe Hobbs, Little Joe and Jane were dinner guests on Thursday with Mr. and Mrs. Morris Clendenen of Pattonsville.

Mr. and Mrs. John Stanley of Weber City visited Sunday with Mr. and Mrs. May Hobbs.

Mr. and Mrs. Cecil Clendenen of Pattonsville were Wednesday overnight guests of Mrs. Dave Gilbert and sons.

Leonard Woods, brother of Mrs. Joet Hobbs was injured in an accident at work Friday. He is reported to be getting along all right at the present time. Leonard resides in Anderson with his wife the former Wanda Harless of Stickleyville and two children, Connie and Tim.

Visitors during the weekend at the home of Mr and Mrs. Frank Moore were Sherryl Moore of Kingsport, Mrs Billy Moore and Bobbie Jo of Jonesville

ST. CHARLES

Mr. and Mrs. Herschel C. Kelly, St. Charles was visiting Sunday with her uncle, Mr. and Mrs. Campbell Calton, Rose Hill also their daughter, Mrs. Parkey Neal and family.

Mr. and Mrs. Lloyd Calton, Dryden were visiting his brother, Mr. and Mrs. Campbell Calton, Rose Hill.

Mrs. George Richardson, St. Charles is a patient in Lee General Hospital.

WOODWAY

Mrs. Ben Lawson and children and Mrs. J. T. Denton are visiting this week in Martinsville with the Owen Hall family.

Herbert Salley was transferred Monday from Baptist Hospital, Knoxville to University of Virginia Hospital, Charlottesville.

Misses Roselind and Mary Anne Myers are spending the summer in Dayton.

McClure's Chapel

The ladies of the McClure's Chapel Church would like to thank everyone who made it possible to clear $80.38 selling food at the sale on Cedar Hill Saturday.

Mr. and Mrs. Clyde Saylor and Reid, Dayton spent the weekend with relatives here.

Mr. and Mrs. Mounty Potts, Cindy, Linda, David, Mark of Willoughby, Ohio spent the weekend with her parents, Mr. and Mrs. Oda Matlock.

Grant Osborne, Mr. and Mrs. Hoye Osborne, Sue and Bobby attended a horse show in Harlan Saturday. Sue was three time winner Saturday and Saturday night.

Mrs. Hoy Osborne and Bobby visited Mrs. Cornie Harber Sunday afternoon. Sue spent the afternoon with Teresa Davis.

STICKLEYVILLE

(Week of June 26)

Dinner guests of Mr. and Mrs. A. L. Sage Sunday were Mrs. Alpha Manness, Mrs. Allie Osborne, Mr. and Mrs. Harrison James, Mr. and Mrs. Oscar Neeley and Debbie of Kingsport, Mickey Cox and Addie Gore of Stickleyville.

Bill, Dennis and Jean Plaster have been visiting reatives in Dayton.

Mr. and Mrs. J. D. Harless and family of Camby, Ind., have been visiting his parents, Mr. and Mrs. John Harless.

Mr. and Mrs. Shedman Johnson of Bristol were visiting Mrs. Addie Gore and Mr. and Mrs. A. L. Sage Saturday.

Lawrence Hall of North Carolina has been visiting ris mother, Mrs. Tisha Hall.

OCOONITA

Rudy Dennison son of Mr. and Mrs. Eugene Dennison and Jeannie Lamb daughter of Mr. and Mrs. Luke Lamb of Duffield were married at Gate City Monday, May 26. He recently returned from a tour of duty (his second) aboard the (ship) USS Corry off the coast of South Vietnam. He is on a 24 day leave and will be accompanied by his wife back to his base at Norfolk.

Ewing Statzer of Melbourne, Fla., is here to be with his father, E. R. Statzer who is ill.

Mr. and Mrs. Rudy Dennison, Mrs. Mildred Dennison and daughter, Audrea and Ruby Hammonds were in Middlesboro Friday.

Miss Shirley Baker a Clinch Valley College student is spending several days with her parents, Mr. and Mrs. Joe Baker before returning to the college where she will be employed this summer.

We welcome our new neighbors Mr. and Mrs. Robert Riley and son who moved to our community recently from Concord, N. C.

Clinch Valley College Has Record Summer School Enrollment

Three hundred and fifty-two students have registered for regular college work this summer at C.V.C. Also on campus are fifty high school pupils in the Upward Bound program. The previous high summer enrollment at Clinch Valey was one hundred and eighty.

Over a hundred of the students are enrolled in courses in French and Spanish. These are being offered on an accelerated basis to enable those who may be behind to meet the foreign language requirements for their degrees. Dr. William Herlinger, chairman of the modern foreign languages department, and Mademoiselle Christiane Jaunais are directing the language programs.

This fall Clinch Valley will offer the fourth year of work with majors in most of the liberal arts and teacher accreditation at both elementary and secondary levels. First bachelor of arts degrees will be awarded next May.

Classified Ads

SEE OTHER CLASSIFIEDS
On Page Five

FOR SALE — 2 bedroom permastone house with full basement; fireplace in living room, stoker heat, call 546-2394 or 546-1842.
Adv. No. 27-2t.

MAN OR WOMAN WANTED to serve consumers in part Lee County with Rawleigh Products. Steady, good earnings year around. No capital required. Write Rawleigh, Dept. VAG-520-200, P. O. Box 4309, Richmond, Va. 23224.
Adv. No. 27-5t.

NOTICE

Any person or persons indebted to or having claims against the estate of Clarence F. Dean, deceased, June 17, 1969, should contact Arthur H. Edds Executor, Ewing, Va. Telephone 367-2871.
Adv. No. 27-3t.-pd

Ewing Equipment Company
Ewing, Va.
For Sale Deere
Crawler Loaders

PENNINGTON AUTO SALES

CLYDE B. EDWARDS — FRED GARRETT
Phone 546-2341 — East Pennington Gap
Dealer License No. 1888

CLEAN USED CARS

69 Chevrolet With Camper.
65 Chevrolet Super Sport 2-Door Hardtop, Bucket Seats, Automatic Shift, A Nice, Light Blue Finish.
65 Chevrolet V-8, Bel-Air, 2-Door, Straight Drive, One Owner, Low Mileage.
64 Chevrolet Impala, 2-Door Hardtop, V-8 Straight Drive, Maroon With Black Interior.
64 Chevelle Malibu, 2-Door Hardtop, V-8, Automatic, White With Blue Interior.
63 Ford T-Bird, White With Red Interior.
63 Pontiac Star Chief, 4-Door, Solid White With Blue Interior.
63 Chevrolet Impala, Super Sport, 2-Door Hardtop, 4-In-Floor, 327 Motor, Blue With Blue Interior.
63 Chevrolet Impala, 2-Door Hardtop, 283 Motor, Automatic Transmission, Green With Green Vinyl Top, One Of The Sharpest You'll Find
63 Buick LeSabre, 4-Door, Automatic Transmission, Maroon With Black Interior.
63 Ford Galaxie 500, 4-Door, V-8, Automatic Shift, Black With Red Interior.
61 Ford, 4-Door, Six Cylinder, Automatic.
60 Model ½ Ton Jeep Pickup, 4 Wheel Drive.
57 Chevrolet Bel-Air, 4-Door Sedan, V-8, Straight Shift, Very Low Mileage, One Local Owner, Talk With Owner On Request, Black With White Top, One Of The Sharpest Cars In Lee County For The Money.
3 Old Model Pickup Trucks.
2 Chevrolet Station Wagons.
1 - 66 Model BSA Motorcycle, 3500 Miles, Special This Week $295.00.

NO PROBLEM — Parking is no problem when you have chosen Sturgill Funeral Service.

Our private parking lot is another of the thoughtful provisions for the comfort and convenience of patrons and visitors.

Completely Air Conditioned
For Your Comfort

TELEPHONE 546-1721

FREE HAMS — 2 BIG SALES — FREE CASH
J. Wade Parsons Farm

AT AUCTION

Saturday, July 12 - 10:01 A. M.

Located 4½ Miles East Of Jonesville, Va., Fronting On U. S. 58 Near The York Church.

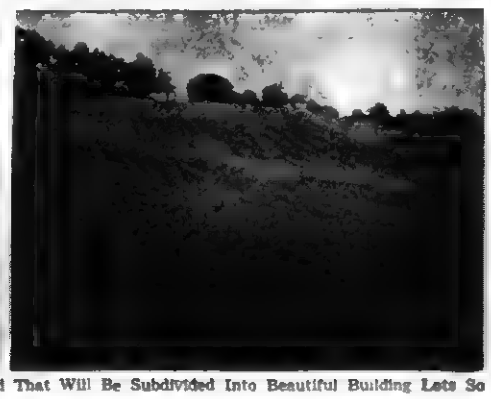

This Farm Consists Of 8 Acres Of Smooth Nearly Level Land That Will Be Subdivided Into Beautiful Building Lots So That You Can Buy As Little Or As Much As You Wish.
This Property Is Ideal For A Nice Country Home Or Just A Good Sound Investment Has Access To Telephone, R.E.A. Electricity and Other Conveniences
.39 Acre Tobacco Base — 3 Acre Corn Base Easy Terms: 30% Down, Balance 1, 2, 3 Years
Sale Conducted For The Owners, Mr and Mrs J. Wade Parsons.

73 Head Angus Cattle
ABSOLUTE AUCTION
Joe Sutton Herd
SATURDAY, JULY 12 - 12:30 P. M.
Located 3 Miles East Of Jonesville, Va., On U. S. 58 In The Cooney Hollow Section

These Cattle Consist Of 11 Large Registered Cows With Calves At Side, 21 Good Pure Bred Angus Cows With Calves At Side Which Are Mostly All Daughters Of The Registered Cows But Not Registered One 5 Year Old Registered Bull Nine Yearling Steers
If You Have Some Extra Grass, Need Additional Cattle Make Plans To Attend This Sale As Mr Sutton Has Changed Jobs and Can No Longer Care For This Good Herd and Has Given Us A Contract To Sell Regardless Of Price
Sale Conducted For The Owner, Mr Joe Sutton

By Lee County's Oldest Established Real Estate Company

Lee Auction Company, Inc.

Sales Manager
DENVER R. BROWNING
Phone 346-1333
Jonesville, Va.

(BUYERS AND SELLERS FRIEND)
Office Phone Pennington Gap 703-546-2067
(Your Business Appreciated)

Auctioneer
DANA R. WOLIVER
Phone 546-2146
Pennington Gap, Va.

FARID'S Jonesville . . Quality Brand Merchandise

JULY CLEARANCE SALE

Ladies Shoes
Naturalizer Heel Or Stack
$20 Now $9.88
California Cobblers
Cover Girl Connie
Jacqueline Shoes
Up To $15.00 Now Only $6.88

Botany 500 Mens Suits
Only $58.88

Everything In Ladies, Childrens Dresses
Sportswear, Shorts, Skirts Must Go To Make
Room For New Fall Goods Arriving Daily

Visit Both Farid's Stores – The New Store and Bargain Annex

FARID'S
Jonesville, Virginia

Professional killer guarantees work

$25,000 TERMITE DAMAGE GUARANTEE

Bruce-Terminix wipes out termites, gives you a $25,000 guarantee against future termite damage. Terminix also kills ants, roaches, mice, any household pests, and keeps them from coming back. For guaranteed pest protection call Bruce-Terminix—"professional killers."

The nationwide pest prevention service

TERMINIX

Myers Lumber Co.
Phone 546-1822, Route 3
Pennington Gap, Va.

Left, Walter Perkins, Westvaco Corv., Ivy; and Joe Hines, Jonesville.

Appromattox — Virginia's 24tr annual Forestry Camp played host to more than 100 boys June 23-27 at Holiday Lake Camp near Appomattox.

Representing Lee County at the camp was Joe Hines of Jonesville.

The camp, conducted by the Virginia Division of Forestry, is sponsored bp the Southern Forest Institute. All expenses are contributed by local pulp and paper companies including: The Chesapeake Corporation of Virginia; Continental Can Co., Inc.; The Glatfelter Pulp Wood Company; The Mead Corporation, Owens-Illinois; Union Camp Corporation; and Westvaco Corporation.

Under the guidance of professional foresters from the sponsoring companies and the Virginia Division of Forestry, the boys receive instruction in tree identfication, timber harvesting and processing, forest fire control, forest management, game management, ecology, wood preserving and reproducing the forest. They also have numerous opportunities for swimming, softball, volleyball, horseshoe pitching and other recreational activities.

At the conclusion of the camp, outstanding boys will receive prizes for excellence in forestry work and camping and athletic events.

Pleiku, Vietnam (AHTNC) — Army Specialist Five Edward F. Warf, son of Mr. and Mrs. William R. Warf, Route 2, Ewing, was assigned to the 6th Artillery near Pleiku, Vietnam, June 4 as a welder.

His wife, Gladys, lives on Route 2, Ewing.

MARRIAGE LICENSE

Larry Ray Yeary, Pennington Gap, Virginia Ruth Thomas, Pennington Gap.

Charles Otis Blair, Pennington Gap, Lovella Bloomer, Dryden.

Carl Edward Matlock, Rockville, Md., Linda Marie Cope, Rose Hill

Raymond Dean Turner, Morristown, Tenn., Phyliss June Jones, St. Charles.

Cloyd Smith, Jr., Indianapolis, Ind., Betty Sue Thomas, Jonesville

Kenny Ewing, Pennington Gap, Priscilla Jane Martin, Keokee.

Clifford Douglas Oliver, Pennington Gap, Juanita Clay Marcum, Jonesville,

Joseph Lawrence Schaver, Mentor, Ohio, Mary Elizabeth Duff, Pennington Gap.

Emory Pete Moore, Jonesville, Mary Etta Moore, Pennington Gap.

Orville Eugene Ramey, Duffield, Pauline Ruth Bowen, Duffield.

TWO LOCAL STUDENTS GET DEGREES FROM UNION COLLEGE

Barbourville, Kentucky — Two students from Pennington Gap, Virginia, have completed all the requirements for the Master of Arts in Education degree at Union College this June.

Mrs. Gladys S. Robbins, who received her undergraduate degree at Lincoln Memorial University, Harrogate, Tennessee, is the daughter of Mr. and Mrs. A. J. Stacy.

Miss Carlene C. Stickley is the daughter of Mr. and Mrs. O. F. Stickley. She received her undergraduate degree from Union College.

Union College, a senior liberal-arts institution of 900 students, graduated a total of 135 students this June. The College was founded in 1879.

McClure's Chapel

F. C. Bason and Lloyd Glass, Jr., visited Mr. and Mrs. Robert Cheak one day while the Glass family were here on vacation.

Independence Day

As we join together to celebrate this Fourth of July, let us remember that, above all, this is a day to show our gratitude to our forefathers for their great fortitude and vision in establishing this great nation upon the foundations of freedom, and their steadfastness in upholding that freedom.

Let us affirm our faith in the principles for which they stood and pledge anew, dedicating ourselves unswervingly to the ideal that liberty may ever endure.

LEE BANK & TRUST CO.
Pennington Gap, Va. St. Charles, Va.

DID YOU KNOW?

720,000 Families In The U. S. Own Two Or More Chevrolets With Neither Over 5 Years Old!

OVER 70,000 MORE THAN THE NEXT NEAREST BRAND!

Is This Not Proof That, Not Only The One-Car Families Prefer Chevrolet But, The Multiple-Car Families As Well, So, Surely Everyone Hasn't Made A Mistake. Have You?

Why Not Visit The Display Lot Of Jessee Chevrolet In East Pennington and Look Over The Complete Selection Of New Chevrolets, As Well As The Cleanest Used Cars and Trucks To Be Found In This Area

You'll Never Find The Trades Better Or The People Friendlier

Jessee Chevrolet Sales Co., Inc.

"Where Honesty Is More Than Just A Trademark"

Office Phone 546-1641 Used Lot 546-1100

See

Jimmy Jessee — Office 546-1641, Home 546-1255 546-1100
Cecil Sadler — Office, Home 546-2171
Paul Parsons — 546-1100 [illegible]
New & Used Display Home

In the Hour of Need
Davidson's
Funeral Home
Phone 346-1195 Jonesville

Custom Made Drapes
Quality Carpeting

CALL US FOR FREE ESTIMATES ON DRAPES AND CARPETS
THE FARM STORE
"Everything For The Farm And Home"
Jonesville, Va.
Phone 346-1441

SGT. LLOYD GUY WALTON, JR.

PRESENTED NAVY COMMENDATION MEDAL — The Secretary of the Navy takes pleasure in presenting the NAVY COMMENDATION MEDAL to Sergeant Lloyd Guy Walton, Jr., United States Marine Corps for service as set forth in the following CITATION:

"For meritorious service while serving as Radio Chief of the First Battalion, Thirteenth Marines, Ninth Amphibious Brigade in connection with operations against the enemy in the Republic of Vietnam from 16 June 1967 to 14 February 1969. Throughout this period Sergeant Walton performed his duties in an exemplary and highly professional manner. Demonstrating exceptional initiative and technical ability, he ensured the expeditious accomplishments of assigned tasks and consistently provided his command with outstanding support. Participating in twelve major combat operations, including Operations Scotland, Pegasus, and Mameluke Thrust, he repeatedly distinguished himself by his courage and composure under fire. Serving at the Khe Sanh Combat Base during the North Vietnamese Army's siege of that beleaguered outpost, he frequently exposed himself to hostile mortar and artillery fire while repairing vital fire direction communication systems. Constantly concerned with the efficiency of his section, he skillfully trained his Marines, thereby greatly enhancing the operational effectiveness of his command. By his leadership, professional competence and loyal devotion to duty, Sergeant Walton contributed significantly to the accomplishment of his unit's mission and upheld the finest traditions of the Marine Corps and of the United States Naval Service."

Sergeant Walton is authorized to wear the Combat "V."

For the Secretary of the Navy, H. W. Buse, Jr. Lieutenant General, U. S. Marine Corps Commanding General, Fleet Marine Force, Pacific

Sgt. Walton is the son of Mr. and Mrs. L. Guy Walton of Pennington Gap.

OUR WANT ADS GET RESULTS

Letter From Editor

Philmont Scout Ranch
Cimarron, New Mexico
Saturday, June 21

Dear Scout Mothers,

We left Philmont headquarters today by bus. After about 15 minutes ride we arrived at a carrol located near Kit Carson's old homestead. Here, we all bridled and saddled our horses for a six mile ride to camp Abrew. This camp is located near a stream that the boys will be trout fishing in for the next day or so.

Today, just a short while ago, we had our first meal on the trail. It consisted of corned beef and crackers, jelly, date and nut loaf and fruit drink. The boys enjoyed it throughly.

Before lunch the dining tents and the two man tents for sleeping were erected.

Allen Kilso of Marietta, Ohio is our Ranger. He will be with us for the first three days on the trail. After that we will be on our own.

He met us along with other camp officials when we arrived in camp the other day (yesterday about 10 o'clock). Incidentally, we were the first group to arrive in camp for this season.

After a good lunch we went right into securing our equipment that we would take out on the trail. After this came the "shakedown." After this was completed a great big lot of what was thought to be necessary equipment was put into storage.

When the boys hit the trail this morning their packs were all neat and trim. The packs weighed from 25 to 40 pounds.

I mentioned that Allen Kelso is our Ranger. The head Ranger, Mr. C. E. Dunn, is the brother of Mrs. M. J. Pennington and the uncle of Mrs. Gene Rogers of Pennington Gap. He met us when we came into camp and was most hospitable. He had lunch with us that day and we enjoyed visiting with him.

So far, we have been very fortunate. We have had no sickness and no serious accidents, two slightly injured toes so far.

The boys have been wonderful travelers. No car sickness, wonderful appetite and good sleepers both on the road and at night.

Food at the Air and Naval Bases was wonderful, plentiful, and delicious and the boys enjoyed it.

For mid-day meals we looked for small eating places in towns thate gave evidence of not being crowded at meal time.

We found such a place in Hereford, Texas, the self-styled hereford capital of the world.

After the place was checked, we decided to have lunch there.

The boys objected to eating here because there was a rather large accumulation of manure around the front entrance. The answer was simple. The place was crowded with cowboys. They had scraped off their feet before entering.

Here the boys ordered rib-eye steak for $1.60 with all the trimmings or fried chicken or other goodies. Ray and I had the Mexican dinner. There was Spanish rice, chili beans, enchoiedas, tamales, toscalatos and hot peppers.

Since then, we have had no terouble in getting he boys into a restaurant of our choice.

Right now, the boys are trout fishing At four o'clock they will return. Tonight John Sturgill and Aubrey Lee are the cooks. Every day every boy has certain duties to perform and they do them willingly.

This will be a great experience for them and they will come back considerably grown up.

They have been greatly impressed by the broad, level praries and the rugged mountains.

Day before yesterday we saw snow-capped peaks in the distance. They were visible as we went up into Colaroda to Le-Junta.

Here by this rushing mountain stream rugged mountains loom high and sparsely covered with trees and vegetation

The coming nine days will be rugged but enjoyable as we move about on this 130,000 acre reservation.

McClure's Chapel

Mrs. J. P. Speak, Mrs. Farrell Speak and Tim were in Pennington Friday.

Mrs. F. C. Bacon spent the day Friday with her daughter and family.

Mrs. John Foster, Kathy and Carol visited Mr. and Mrs. Cam Matlock and Jimmy the other night.

Walter Hounshell visited the home of Mr. and Mrs. J. P. Speak Friday.

Robin and Lynn Jetton had their tonsils removed last week. They are improving nicely.

Some of the area who were in Rose Hill Friday were Mr. and Mrs. Grant Osborne, Mrs. Sarah Cooper and John Ray, Mrs. John Foster, Kathy and Carol

Mrs. Farrell Speak was in the H. G. Osborne home on business Wednesday.

REBECCA SUE McMILLAN

Miss McMillan, Mr. Bowman Engaged

Mr. and Mrs James Edward McMillian of 2324 Harris Road, Knoxville, Tennessee, wish to announce the engagement of their daughter, Rebecca Sue, to Mr. Dennis Lee Bowman, son of Mr. and Mrs. Neil Lee Bowman of 1927 Gilbert Lane, Knoxville, Tennessee.

Miss McMillian, a graduate of Holston High School, attended the University of Tennessee where she was a member of the Pride of the Southland Band.

Mr. Bowman, a graduate of Young High School, attended East Tennessee State University and Tennessee Wesleyan College, where he was pledged to Sigma Phi Epsilon Fraternity. He is employed in the drafting department of Southern Cast Stone Company, Inc. of Knoxville, Tennessee

The wedding is planned for August 15, 1969, at John Seiver Baptist Church, Knoxville, Tennessee.

Dennis is the son of the former Christine Adams of Pennington Gap, Virginia, and the grandson of Mrs. Sallie Z. Adams.

FLOWER Arrangements
FOR ALL OCCASIONS
Pennington Flower Shop
Pennington Gap, Va.
Mr. and Mrs. Willard Barker
Owners
Phone Day or Night 546-2431

Ewing Equipment Company
Ewing, Va.
For John Deere
Disc Harrows

CLINCH HAVEN FARMS Incorporated
Producers and Distributors of
Grade A Milk and Dairy Products
Breeders of Purebred Holstein-Friesian Cattle
Dial 523-1749 Big Stone Gap, Va.

NEED A WATER WELL?
---Call---
Welch Brothers
Rotary Well Drilling
Tazewell, Tennessee
Area Code 615-626-5302

Public
AUCTION
July 5 - 10:30 A.M.
Located 1½ Miles North Of Stickleyville On Highway 738, Better Known As Dry Creek Road At Ezra Neeley's Farm
PERSONAL PROPERTY
Livestock: One Six Year Old Guernsey Milk Cow,
One Good Work Mule, Two Hogs
One 61 Chevrolet Impala, 2-Door, Six Cylinder, Automatic
Household Furniture, Stove, Refrigerator, TV, Living Room Suite, Breakfast Set, Beds and Other Items Too Numerous To Mention
To Settle The Estate Of The Late Emitt Neeley
Ezra Neeley, Adm. Phone 546-2311
Leonard Laster, Auctioneer Phone 546-2359

This is no accident
But you're our witness, anyway—to a piece-ful demonstration of how quickly and easily Maverick can be taken apart and put together. We designed Maverick that way for a good reason. When you're paying by the hour for service or repairs, speed is important. And at times like this, nothing can beat a simple machine.
Most new cars are more and more complicated. And more expensive to care for. Maverick's so simple to service, you can do it yourself—if you really mean it about being independent.
You won't feel like an orphan either. Our Owner's Manual shows you how to handle all the routine service. You can tune and time your engine, change plugs and points, adjust the idle, the headlamps, the handbrakes, do nearly 40 different service operations.
And if you crease a fender or crack a grille, you can almost smile. Maverick's front fenders bolt on and grilles are replaceable in minutes. And where time means money, fast means savings.
Stop in once every 36,000 miles for a lube job. Oil changes are 6,000 miles apart. (The leading import suggests oil changes twice as often and lube jobs every 6,000 miles.)
While still being simple, Maverick is big enough to take the whole family—without streaming luggage from the roof. It's small enough to park easily, and go light on gas. A 105-hp Six gives you real passing power. (You get 52 more horsepower than the leading import offers.) And the wider stance gives you a smoother ride, better handling and roadability.
It's no accident that Maverick is the hottest selling new car to come along in five years. We designed it that way. See it at your Ford Dealer's.

New Ford Maverick . . . the simple machine
MAVERICK Ford
FORD MAVERICK $1995*
*Manufacturer's suggested retail price for the car. Price does not include white sidewall tires, $32.00; dealer preparation charge, if any; transportation charges, state and local taxes.
USED CAR SHOPPERS: Ford Dealers Hi Used Cars are the best you can get!

These Stores Give CR Green Stamps

Cas Walker's Virginia Food Center
Pennington Gap

Novelty Clothing Co. - Pennington Gap

Pennington Esso - Pennington Gap

OPEN SUNDAYS

Open All Day The 4th Of July For Your Shopping Convenience

Wagon Wheel Flaky — 2 Cans
BISCUITS - - - - - - - 29c

Lays — 6 Oz. Pkg. — 3 For
LUNCHEON MEAT - - - - - 97c

Lays — Lb.
BACON - - - - - - - - - 65c

Lays U. S. Choice — Lb.
CHUCK ROAST - - - - - 59c

Armours Or Selecto — 3 Lb.
CANNED HAMS - - - - $2.69

Kraft — Qt.
MAYONNAISE - - - - - 59c

Chicken Of The Sea — 4¼ Oz. Can
TUNA - - - - - - 3 for $1.00

Charmin — 4 Roll Pkg.
TISSUE - - - - - - - - - 39c

JFG — 2 Lb. Can
COFFEE - - - - - - - - $1.49

Van Camps — 4 Oz. Can
VIENNA - - - - - 2 for 45c

JFG — 1 Lb. Bag
COFFEE - - - - - - - - 67c

King Size Bold — 5 Lb. 4 Oz. Box
WASH POWDERS - - - 99c

Blue Band — 2 - ½ Gallons
ICE MILK - - - - - - - 85c

California
CANTALOUPES - - - 3 for $1.00

Vine Ripened — 2 Lb.
TOMATOES - - - - - - 49c

Large
WATERMELONS 79c - 89c - 99c

Save 26c — 6 Oz. Box Family Size
JELLO - - - - - 5 boxes $1.00

Mortons
CREAM PIES - - 3 for $1.00

Martha White Plain Or Self Rising — 5 Lb. Bag
FLOUR - - -
59c

$1.98 — Only
BATH TOWELS - - - - - 79c

1 Ga. Size
PICNIC JUGS - - - - - $1.98

Big Size
ICE CHESTS - - - - - - - - - $1.98

Small Reg. 98c — Only
GRILL - - - - - - - - - 39c

Men's Turtle Neck — Reg. $1.98 — Now
SHIRTS - - - - - - - - - 98c

CAS WALKER'S

VIRGINIA FOOD CENTER

Pennington Gap, Va.

Store Hours: Monday thru Thursday 9 A. M. - 7 P. M.
Fridays and Saturdays 9 A. M. - 9 P. M.

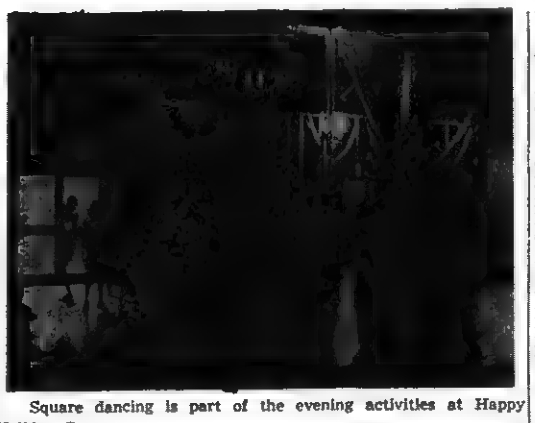

Square dancing is part of the evening activities at Happy Holiday Camp.

A very important part of the Happy Holiday Camp sponsored by DILENOWISCO is the classes that are held daily. Each class is fifty minutes in length and is in keeping with the theme for the day. Four classes are taught to the ten groups of special education campers from the DILENOWISCO area.

Games class taught by Miss Becky Day has many facets of gross and finer muscle movements. Relays, dealing with basic movements of running, hopping skipping and animal walks have aided in developing large muscles and have also developed a team identity and unity. Most of the children have learned many different ways of expressing themselves through movement. Even color has been mean of expresion; red was the favorite, as it is never silent; red is a fire engine racing down the street; red is a light flashed by a car. Every child has been able to identify with a team or a group. Realizing he is needed, this child has gained self-confidence and has also learned to appreciate the qualities of other campers. The greatest accomplishment was the development of sportsmanship in the fullest sense of the word.

Crafts class, taught by Miss Anita Huff, is a favorite of most campers as the objectives of manual dexetrity, experiencing success through artistic accomplishment, coordination of fine muscle movements have been tressed. Some of the individual activities have been: mobile for decoration of the dining hall, hats for the 4th of July parade, noise makers for New Years party, turkeys for Thanksgiving, scrapbooks, Indian headbands and teepees, straw mosaics, Paper turtles, drums, wagons and wheelbarrows and many other activities that carried out the theme of the day The intetgration of the Holiday theme into the Crafs class has been instrumental in promoting the individual holidays to the campers in the Happy Holiday Camp.

The swimming class, taught bp Mr Fred Johnson, is alway the favorite of all camper. If the camper have one objective in mind when they come to camp, it is that they want to swim and to improve in water skills. During the first camp for campers from age six to eleven, twenty-two boys and girls learned to swim; fourteen boys and girls learned to dive Many of these campers have little or no access to swimming instruction and with every day attention can quickly gain this skill. Not only the skills of swimming are stressed, but principles of water safety are presented to the campers at all times Every counselor works with his children in the pool and with this much individual attention, these campers are given every opportunity to excell in this activity

Drama class, taught by Mrs Marjorie Nelle Cardwell, stresses self-expression through the medium of fairy tales, fables bible stories, etc. Acting out every day experiences can give insight into individual problems that could not develop otherwise The opportunity is presented for every child, no matter what his ability may be, to perform before others if he so desires and perfect some dramatic skills or abilities. Skits, pantomimes, dramatizations and characterizations are used to aid the children in these respects. A minimum of costuming and scenery and props is used in order that the campers may carry over these skills at home and attempt them there where little or no props may be available The use of creativity is stressed in every area of this class

Miss Pam Curry, nurse to the camp has stressed personal and cabin cleanliness daily as she has inspected the cabins and presented a trophy for the cleanest cabin A keen rivalry exists among the cabins due to the importance that is placed upon this part of camp life.

At the conclusion of camp each child is presented an award for some ability in which he has improved while at the Happy Holiday Camp. These awards, made by Miss Huff, are treasurer by every camper of Happy Holiday Camp.

Ewing Equipment Company
Ewing, Va.
For John Deere
Post Hole Diggers

Miss Ledford and Mr. Laury Wed

Mr and Mrs Millard Ledford of Jonesville, Route 2 announce the marriage of their daughter, Edna Gail to Lee Artis Laury, on June 25 in Memphis, Ten-

He is the son of Mr. and Mrs. Lawrence Laury of Memphis.

Edna Gail attended Jonesville High School and graduated from Southwestern High School in Flint, Michigan.

The couple will be at home at 1043 College St., Memphis.

LETTER TO THE EDITOR

Dear Editor,

This letter is being written with mixed emotions, therefore I would appreciate the subjects of this letter to read carefully.

Little League Baseball in this county is enjoying a great success. This is due to several reasons: Fan interest, excellent coaching, safe equipment, and fine boys to play the game.

I had the pleasure to coach one of these teams last summer. This summer however, I refused. Now my refusal has something in common with the chief problem of our Little League Baseball.

Fans help make any sport regardless if it is ping-pong or baseball. I wish for the sake of our 9-12 year old children that fans would remember this. Now, anyone loves to win, but when children's minds are being molded and influenced, there is no place for the treatment one receives at Elk Knob on the night of a Little League game.

Now, I have not directly faulted anyone Last summer the empires were, on the average unable to take control of the game and crossed, in particular I have discussed this with several coaches and this is not my sole opinion

Tonight is June 30, and tonight knives were actually drawn at Woodway over a ballgame in which the Woodway team was involved. Last year I was cursed, my players were cursed, and I was sick with disgust. These are children, not teenagers, or adults who are participating I have been to other areas of the county and this type of conduct is not true there.

If the sponsors of this team in Woodway do not take appropriate action soon, a most disgraceful thing is going to happen. You people have the best, or one of the best teams in our area. You also have good boys on your team How long do you expect them to remain good boys on a good team when hot heads dominate your park? Please take a close look good people of Woodway

Respectively,
Don Rasnic

KEOKEE

(Week of June 26)

Mr and Mrs. Howard Henry and daughters, Renee and Patricia Sue of Lebanon, Ohio spent a few days last week visiting Mrs. Henry's parents, Rev and Mrs. Echel Edens in Keokee Other recent visitors were their son, Echel Edens, Jr., and family from Bristol Visiting on Sunday were Mrs C. J. Shepherd and three children, also her grandson of Dayton, and Mr. and Mrs Walter Nichols of Middletown, Ohio

Mr and Mrs. Paul Trammell and daughter, Mitzi are vacationing in Washington, D C, and Hampton, Va.

Mrs K G. Dorton and son, Kie of Elgin Air Force Base, Fla, have been guests the past three weeks at the home of Mr and Mrs. Clarence E. Duff

Lelia Long who has been a patient in the Lee General Hospital in Pennington Gap for the past three weeks has returned home where she is convalescing Lelia is the daughter of Mr and Mrs Adolpus Long. We wish for her a speedy recovery.

Mrs. John Kelly of Deep Springs and Iva Clarkston visited at the home of Mr. and Mrs. M. J. Coomer near Dryden on Tuesday.

Mrs. Howard Brock of Charlotte, N. C., and Mrs. Ethan Clark of Orangeburg, S. C., have returned home after visiting their sister and brother-in-law, Mr. and Mrs. James L. Gates and also members of the R. P. Cooper family.

They were here to attend the wedding of Miss Constance Sue Fraley, daughter of Mr. and Mrs. A. K. Fraley of Route 1, Big Stone Gap, and Thomas Visctor Cooper, son of Mr. and Mrs. Jack .G. Cooper, Keokee.

The wedding took place at the Big Springs Baptist Church near Big Stone Gap on June 15 at 4:00 p. m.

Also here to attend the wedding was Thomas's grandmother, Mrs. J. G. Abercrombie of Richmond, Va., and Mrs. Keith Strevel and little son, Christopher of Chattsworth, Ga.

Mrs. Keith Strevel and son spent a few days visiting her parents, Mr. and Mrs. F. G. Odender.

Clarence Hull of Dayton has spent the past few weeks here visiting Mr. and Mrs. J. G. Thompson, Sr., and other relatives.

Mr. and Mrs. Otis Taylor were recent visitors in Harlan.

Mrs. Herbert Kegley and daughter, Kathy Ann left for home in Marietta, Ga., last Wednesday after visiting Mrs. Kegley's parents, Mr. and Mrs C. R. Asher. Other visitors at the Asher home last weekend were their grandchildren, Linda Lou and Ray Asher of Wise.

A dinner will be given by members of the WMU of the Pleasant Hill Baptist Church on Saturday evening, June 28.

Mr. and Mrs. Otis Taylor and daughter, Gaynell spent the weekend in Kingsport at the home of their daughter and son-in-law, Md. and Mrs. Norris Morris. Mrs. Morris honored her father with a special dinner on Sunday, June 15, Father's Day.

Mr. and Mrs. B. G. Morris, Rebecca and Dale were visitors in Kingsport last Wednesday

Norris Morris was recently promoted to Captain of the Fire Department in Kingsport Mr Morris was a former resident of Keokee.

Kermit "Pie" Witt, Jr., is a patient in the Community Hospital in Norton. We wish for him a speedy recovery

Mrs. C. F. Bush who has spent the past month with her daughter and son-in-law, Mr and Mrs M. J Clarkston and family in Big Stone Gap returned to her home in Dayton on Saturday She was accompanied as far as London, Ky by Mrs. Clarkston and daughter Marilyn

Mrs. Elsie Gullion of Appalachia, Mrs. Larry Gullion and Robbie of Kinghport, Mrs. James DeBoard of Big Stone Gap and her daughter, Ruth from Georgia recently visited Mrs John Ward and son, Arvil at Route 1, Keokee.

Camp Happi-Lee

During the games activities at Camp Happi-Lee they steer away from those activities encountered in school, and try to teach some new and different games. The thrill of playing together and getting along in a group is a new experience for some. There are also tumbling exercises and nature hikes around the camp area.

The activities are varied according to each age group. There is a period for quite games and for letting the children choose their own special game they want to play. It is believed the children have found a few muscles they didn't know they had, but on the whole they had a very good week in games and expect more to come.

GOOD FARMING
from page one

could substitute for corn.

However, things are not quite what they appear to be, because wheat does not have as many nutrients in a ton as does corn. On a nutrient basis, the savings would be from $4 to $8 per ton. Wheat has only about 90 per cent of the metabolizable energy as corn. Wheat generally runs about two per cent more protein than corn. Consequently, wheat cannot be substituted pound for pound for corn and still maintain the same energy and amino acid balance in the diet.

Recently a series of feeds were least-cost formulated with both corn and wheat in the list of ingredients from which the computer could choose. When corn was priced at $52 per ton, wheat was worth between $46 and $51 depending on the type of feed. In general, the higher the energy content of the feed, the less wheat was worth.

Wheat should be an economical feed ingredient any time it can be bought at least $3 per ton under the price of corn. It is not generally recommended that more than one half of the corn be replaced by wheat. Wheat usage can be increased in certain feeds, but this must be handled on an individual basis by a competent nutritionist.

WALK
from page one

the Virginia-Kentucky line atop the Pinnacle by a group of Virginians who officially welcomed them to Virginia and the Centennial.

They will walk into the last sunset of their destination, Wednesday leaving behind a challenge to a generation one-third their age to turn the hike around and meet them in Wyoming thirty days from now — if they CAN.

NOW OPEN

Antique and Craft Shop

Dryden, Va.

Mr. and Mrs. J. E. Roberts, Owners

Come See Us

Open Evening and Weekends

Used Furniture and Antiques
Love Seat and Chairs - Round Tables
China Cabinets - Spinning Wheel - Desk
Pie Safe - Wash Stands - Rockers and Chairs
Glass Ware

Many Numerous Small Items

KELLY SPRINGFIELD

ONE LOW PRICE ON PAIRS

Kelly-Springfield RENOWN—four full plies of rugged nylon cord for more strength and longer mileage, with the same quality materials found in higher priced Kelly Springfield tires.

4 FULL PLIES

TWO FOR **$27.90** Plus $3.58 F.E.T. and trade-ins for tubeless whitewalls size 6.50-13.

TWO FOR **$35.58** Plus F.E.T. and trade-ins for whitewall size listed below. 8.25-14 plus $3.36 F.E.T.

All first quality factory fresh! Not seconds! Not blemished!

KELLY SPRINGFIELD TIRES

GIBSON'S TIRE SERVICE
Phone 546-1041 Pennington Gap

AUTHORIZED INDEPENDENT DEALER

We Honor Your Bank Americard

WE HONOR master charge THE INTERBANK CARD

VIRGINIA
STATE LIBRARY

POWELL VALLEY NEWS

"In the Heart of the Beautiful Cumberlands"

49 YEAR ★ NO. 28 | Pennington Gap, Lee County, Virginia, 24277 Thursday, July 10, 1969 | Eight Pages ★ Ten Cents

THE PRINCESS — Kimberly Louise Hines, age 6, daughter of Barbara Giscsco, Indianapolis and Roy Hines, Jonesville.

First runner-up — At left, Lisa Garrett, age 7, daughter of Mr. and Mrs. Fred Garrett, Jonesville.

Second runner-up — Robin K. Hines, age 4, daughter of Mr and Mrs. Jim Hines of Mooresville, Indiana.

July 4th Champs — The Western All-Stars.

The runners-up — The Eastern All-Stars.

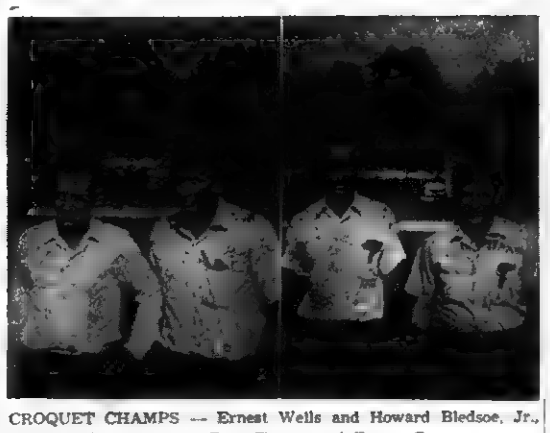

CROQUET CHAMPS — Ernest Wells and Howard Bledsoe, Jr., At right the runners-up Pete Chance and Ernest Cope

Indianapolis Girl Named July 4 Princess

July 4th was again a big day for those who attended the observance at the Cumberland Bowl Park in Jonesville

Kimberly Louise Hines of Indianapolis was crowned Princess for the day First runner-up was Lisa Garrett and second runner-up was Robin K Hines

Croquet Champs were Ernest Wells and Howard Bledsoe, Jr Runners-up in this event were Pete Chance and Ernest Cope

In the Little League baseball contest, the Western All-Stars edged the Eastern All-Stars by a score of 6 to 5.

Jeff Rowlette, David Cody and Dean Garrett were first place winners in the three sack races.

This annual event always attracts a large crowd for picnicking, competing in the contests and just visiting and enjoying the day in the shade of the many trees of the park

TVA Contracts For Lee County Coal

A Lee County firm was awarded a $1 560 000 contract to subply 312,000 tons of coal to TVA power plants July 3

Dean Jones Coal Co Glade vale Fuel Corp agent was one of 19 coal suppliers given contracts totaling more than $21 million

The 19 firms will supply almost 5 million tons of fuel to the TVA power plants

The contracts call for 2 844 900 tons of coal from West Kentucky, 1 240,000 tons from East Tennessee, 405 96 tons from Southwest Virginia, 227,900 tons from East Kentucky and 224,-500 tons from Southeast Tennessee.

JUST FOR FUN

Before long a "dollar to a donut" may be an even bet

Jonesville Scouts To Attend Nat'l Jamboree

The 7th National Jamboree of the Boy Scouts of America will be held at Farragut State Park, Idaho. The Sequoyah Council, serving 12½ counties of North East Tennessee and Southwest Virginia, will have two Boy Scout Troops, one with 40 and the other 41 Scouts, departing for the Jamboree on July 10th. The Scouts from Northeast Tennessee and Southwest Virginia will join Scouts from every state in the nation and several foreign countries to make up a camp of over 40,000 Scouts.

Three members of the Jonesville troop will be among those attending. They are Joseph Davis, Gary Davidson and Lee Laningham.

The two Scout Troops from the Sequoyah Council will depart from Tri-Cities Airport on July 10th at 10·00 p. m. in a DC-9 Jet and fly directly to Spokane Washington. From Spokane they will travel by bus to Coeur d'Alene, Idaho for a tour and then to Banff National Park, Alberta, Canada. From there the Scouts will visit Calgray, Canada, touring an Indian village at the Stampede grounds where they will also witness a rodeo, the largest in the world. The following day, July 13th will be spent touring Banff National Park in the Canadian Rockies.

On July 14th the Scouts will drive to Farragut State Park to get ready to participate in the Jamboree.

While at the Jamboree the Scouts will live in tents, prepare their own meals and participate in a camp program which will include swimming, canoeing, Scout skills, trading with Scouts from all over the U.S.A. and tremendous camp fire programs

The leaders for the Sequoyah Council's two Boy Scout Troops are Dr. C. J. Wells, physician of Elizabethton, who will serve as Scoutmaster of Troop 44, his assistants are Fred Rasmey of Mountain City and Bill Summons of Kingsport Ramsey is associated in the Ramsey Variety Stores and Simmons is an employee of Tennessee Eastman Scoutmaster of Troop 45 is Jack Erwood of Bristol, who is an engineer at Univac .The Assistant Scoutmasters are Dr Joe McCoy of Emory, Virginia and James B Gilmer of Lebanon, Virginia. McCoy is a professor of chemistry at Emory and Henry College and Gilmer is Vice President of the First National Exchange Bank of Lebanon.

In addition to the Scoutmasters several Scouts will attend the Jamboree to serve on the camp staff Ted Fritz, the Council Jamboree Chairman of Kingsport will head this group Others who will serve on the Jamboree staff are Joe Jenkins Bob Bentley and Luke Kesterson of Kingsport and Charles Tyson of Bristol Several senior Scouts will also serve on the Jamboree staff and are: John Coward of Johnson City; Clay Petrey, Hagan Gamble, Keith Templin, Glenn Young, Doug Cunningham and Richard H. Mercer all of Kingsport.

The Scouts who are attending have spent at least a year in working to raise money to attend and to prepare for the Jamboree. In addition a three day and night training session was held to prepare the Scouts for the Jamboree Many boys have been helped by civic groups and individuals to help pay their way Kingsport has the largest number of Scouts attending with 35 Scouts

The Sequoyah Council is a member agency of the United Fund and Community Chests

B'water Ruritan Club To Sponsor Ice Cream Supper

Saturday night, July 12, at 8 00 . m., the Blackwater Ruritan Club will sponsor their fourth annual ice cream supper being held at Blackwater School auditorium.

There will be live music, cake walks, ice cream, sandwiches, cold drinks bingo, and a door prize Everyone is invited

COMMONWEALTH OF VIRGINIA

SAMPLE BALLOT

County of Lee

DEMOCRATIC PRIMARY ELECTION

Tuesday, July 15, 1969

For Governor Of Virginia

(Vote for no more than one)

- ☐ WILLIAM C. BATTLE
- ☐ HENRY E. HOWELL, JR.
- ☐ FRED G. POLLARD

For Lieutenant Governor Of Virginia

(Vote for no more than one)

- ☐ HERMAN "HARDTIMES" HUNT
- ☐ J. SARGEANT REYNOLDS
- ☐ MOSES A. RIDDICK, JR.
- ☐ W. CARRINGTON THOMPSON

For Attorney General Of Virginia

(Vote for no more than one)

- ☐ GUY O. FARLEY, JR.
- ☐ C. F. HICKS
- ☐ BERNARD LEVIN
- ☐ ANDREW P. MILLER

Special Events Quicken Pace At Golf Course

The recent Am-Am tournament at Cedar Hill Golf Course created much interest and participation was excellent according to Golf Pro Dock Goss

The winning team was made up of Buford Rhea, Gene Rogers and W. R. Hines

Runner-up team was Joe Robinson, Ronald Bowen and Pascal Humpreys

Three teams tied for third place. They were composed of Clyde Bailey, Charles Nash and Carson Robinette; H. K. Neff, O. V DeBusk and Allen Minor and Alvis P. Evans, Stan Thompson and Randall Brooks

Another special event has been planned for Saturday, Dock Goss said this morning This will be a Man and Wife tournament. Couples interested in registering for this event should do so at the club house by Friday, he said

Goss also announced that Clyde Poe was the only winner in the hole-in-one contest July 4. He put the ball within the circle, 33 inches from the cup.

Governor Godwin To Be In Norton Saturday

The Honorable Mills E Godwin, Jr., Governor of Virginia, and Mrs. Godwin will be guests of honor in Norton on Saturday July 12th. Governor and Mrs Godwin will occupy the lead-car in a mile long parade down Norton's Main Street

Norton's Diamond Jubilee Celebration, commerating its 75th Anniversary extends over 9 days - July 11th - 19th A carnival opens along Main Street on the 11th and the Jubilee Queen's Ball will be held that evening at J I. Burton High School.

The Jubilee Outdoor Drama "White Lightning, and Black Diamonds" will be held each night July 15th thru 19th at J I. Burton High School.

Throughout the 9 day Celebration there will be many special events of interest to all area citizens especially the visit by Governor and Mrs Godwin on Saturday, July 12th.

Lee, Wise, Norton Demo Delegates To Meet July 12

Delegates representing the Democratic parties of Lee and Wise County and the City of Norton will meet Saturday July 12, at 2 p. m. at Powell Valley High School near Big Stone Gap for the purpose of naming two candidates for the Virginia House of Delegates

The two incumbents, Edgar Bacon of Jonesville, and Orby Cantrell of Pound, are expected to be nominated.

Hope Given To My Girls

(An E S F A Evaluation by Mrs Virginia Sullivan Home Economics Instructor, St. Charles)

The following is an account of one sure way to a girl's heart - - - a new dress. Here Mrs Sullivan relates how these girls were able to get their new dresses and how the "getting" was important as the "having."

These are the people I teach I have seen them suffer with toothache and ear ache for weeks because there was no money left to see the dentist or doctor As on of my girls said, "I make $5.00 helping my grandmother, but that goes to put food on our table."

Her father has been out of work all of this school term. Not trained to do anything but mining, too old to learn a new trade. Another girl stated, "I'd love to learn how to sew but we have no money to buy materials, and so because of this E.S E.A. project she did learn to sew Made a cotton suit, she wore to graduation Every stich was a treasure Something she had never had before - a suit made by herself

I talked my situation over with Mr Charles Cox E S E A coordinator and he said "I want those girls to have materials and some materials for which they can be proud" So I did A committe of three girls and myself selected materials zippers, buttons, trimmings for around $100 00 we dressed 33 girls in new dress These would sell commerically from $10.00 to $18 00 each, and the experience they received is priceless. Kettle cloth in their favorite color was one of their favorite materials.

One girl was so thrilled over making a dress she said, "to

turn to page eight

Democratic Primary To Be Held Tuesday

Lee County and Virginia Democrats will go to the polls on next Tuesday, July 15, to name candidates for the offices of Governor, Lt Governor and Attorney General

Primary elections are not common in southwest Virginia as in other areas and the prediction is that the vote will be far from a heavy one

Polls will open in the 21 Lee County precincts at 6 00 a. m. and close at 7 00 p. m.

Governor

Three Virginians are seeking the Democratic nod for governor The ballot leads off with William C. Battle, Henry E. Howell and Fred G Pollard.

Lt. Governor

Four candidates are seeking the second highest office in the Commonwealth Lead man on the ballot is Herman "Hardtimes" Hunt, followed by J. Sargeant Reynolds, Moses A. Riddick, Jr., and W. Carrington Thompson

Attorney General

Guy O. Farley, Jr., is first on the ballot for the nomination for Attorney General. He is followed by C. F. Hicks, Bernard Levin and Andrew P. Miller.

Some politicans are predicting the election will be so close as to require a run-off between the two top vote geters. Should neither of the candidates get a majority of votes, a run-off primary would be set as soon as possible.

Programs To Be Held At St. Carles Home Ec Cottage

Mrs. Helen Gilbert, Old Dominion Power Company representative will conduct the following programs at the Home Ec Cottage in St. Charles, each beginning a 1:30 p. m.

July 15 - Freezing and canning.

July 17 - One dish meals

July 22 - Casserole Dishes and Planned Over Meals.

During June, Miss Betty Moore, County Home Demostration Agent held sessions on clothing alterations, preparation of foods for people on special diets and problems concerning hard-to-fit clothing.

REMINDERS!

Plus X, Our Lady of Fatima Rosary Club, meets Sunday, July 13, from 5 to 6 o'clock at the chapel.

Good Farming

by Joe P. Lyle

The sixth Animal Industry Day will be held Friday, July 25, at the livestock judging pavilion on the Virginia Tech campus.

The Lee County Banks have offered to charter a bus to furnish transportation to this event. The bus would go up on Thursday, July 24 and return after the meeting on Friday, July 25. Both men and women are invited to make this trip. Stops of interest to the women will be worked in on the trip. Lodging can be arranged at the Continuing Education Center at VPI at a reasonable rate.

Featured speaker for this year's event will be Dr Hilton M Briggs, president of South Dakota State University. Briggs was professor of animal science at Oklahoma State University as an animal nutritionist and did some of the original work on use of urea by sheep. He is author of a well known text, "Modern Breeds of Livestock" now in its third edition He later became dean of agriculture at the University of Wyoming and is now president at South Dakota University at Brookings, S. D Briggs is an expert judge of livestock and is much sought after to judge various livestock events

The program will begin at 9 a m. with an exhibit of Virginia Tech beef cattle. At 10 15 C. C. Mast, professor of animal science, will speak on, "Gearing up for Tomorrow's Production" Dr R C. Carter will talk on, "Breeding Systems for Maximum Profits." Briggs' talk will begin at 11 15 a. m and his topic is, "The Challenge and Fate of the Seedstock Producer of the Future"

The afternoon program will feature a tour of livestock and research facilities. At the sheep research center, visitors will hear about intensive lamb production from pasture, chemical sheep shearing and liquid supplements for ruminants.

At the swine research center, visitors will be told about, "Genes for Pork Profit," high lysine corn feeding and swine research highlights

At the beef center there will be discussions of type and performance changes for greater beef productivity and preconditioning of beef animals

As has become traditional in recent years the noon meal will feature a charcoal burger, ear corn and watermelon lunch compliments of the Southern Railway System An added attraction this year will be pork barbeque supplied by the Smithfield Ham and Products Company

Virginia livestock producers are invited to attend this event that is being planned to bring them up-to-date on developments of interest to them

People interested in attendihg the Animal Industry Day should contact the Extension office in Jonesville at once so reservations can be made for lodging

"Trail" Crowds Are Large As Season Begins

Great reviews and excellent attendance at opening performances of the drama, "Trail of the Lonesome Pine," assures it of a good season Mrs Creed Kelly, president of Lonesome Pine Arts and Crafts said today.

Debbie Strang and Roger DePriest as June Tolliver and Jack Hale are giving fresh exciting reality to the characters they portray. In the same spirit the entire cast is caught up in the story of the "Trail."

Song, dance and folk music all add to the drama, and together it is an unforgetable experience as you relive the early days in Lonesome Cove

All casting is done from within the immediate area and the caliber of the performances would do credit to professionals It is a labor of love and joy of accomplishment that shines through each actors performance she said

The Trail in its sixth season, is a romantic folk story of mountain feuds between the Tollivers and Falins and the coming of law and order to the area It tells of the development of the great boom of the 1900's when Big Stone Gap was visualized as another Birmingham, England

The drama ranks nationally in the top ten in the United States

Pre-School Workshops Underway

The first Head Start Follow Through program workshop session was held Monday July 7 in the Head Start building

Mr Cecil Sumpter, Director of the Follow Through program extends a invitation to the elementary teachers, first grade teachers and especially the parents of the first grade children to attend the Follow Through meetings which begin at 8 a m. - 12 Noon and again at 1 p. m. - 3:00 p. m.

The sessions will be held at the Head Start building located near the Pennington Elementary School.

Other sessions will be held on July 10, 11, 14, 15, 21, 22, 28, 29 and August 4, 8.

VIRGINIA PRESS ASSOCIATION Member

Forty-ninth Year
POWELL VALLEY NEWS
Published each Thursday by
POWELL VALLEY PRINTING COMPANY

Entered at the Post Office at Pennington Gap, Virginia as Mail Matter of the Second Class.

Subscription: $3.00 a year in advance in Lee County; $4.50 a year in advance outside Lee County.

Today's Meditation

From The Upper Room

Read Isaiah 40:27-31;
Philippians 4:10-13

They that wait upon the Lord shall renew their strength. (Isaiah 40:31).

Sergeant Joe Bronski and Don Adams had been scouting a swamp. Don became the target of a sniper's bullet. Now he lay unconscious, paralyzed. With darkness closing in, Joe had to get Don back to their outfit on the other side of the hill. But how? Don was eighty-five pounds heaver than he.

Suddenly Joe remembered Isaiah's words — those of our text. He found himself whispering, talking to God quickly, like a man in a hurry:

"I don't know about mounting up with wings, Lord, or about waiting upon Thee. But all my life I've tried to live Thy commandments as well as I know how. So now, Lord, I'm going to put Don on my back and go up that hill."

Twenty minutes later a stunned outfit watched Joe stagger ino camp, almost invisible under a huge, inert form

Joe Bronski's true story is a modern witness of faith. But his life in the years before had also required faith. The faith of that one great moment had grown out of the faith of a lifetime.

PRAYER: Lord God, grant me insight into my duties this day that my faith may be strengthened through works that express through me Thy love and compassion. In Jesus name. Amen.

THOUGHT FOR THE DAY

Exercising our faith today develops it for new victories tomorrow.

Elouise M Bell Utah

Copyright — The Upper Room

PENNINGTON GAP

Birth Announcement

Sp-5 and Mrs. Roger Nickodam announce the birth of a son, Roger Lee Nickodam, Jr., weighing 7 lbs., 2 ozs., at Sewart AFB Hospital, July 1, 1969. His grandparents are Sgt. and Mrs. Johnnie Nickodam, Sewart AFB, Tenn., and Mr. and Mrs. Henry Clark, Route 2, Pennington Gap. Sp-5 Nickodam is on a tour of duty in Vietnam.

Mrs. Arthur Burchette and Darlene Adams, a sudent nurse at East Tennessee Baptist Hospital, were dinner guests of Mr. and Mrs. Hugh Edwards, Knoxville, in Gatlinburg on Saturday evening. Mrs. Burchette is visiting her daughter, Mrs. Jayne Smith and children in Knoxville.

Mr. and Mrs. Frank Edens from Lexington, Ky., spent the weekend with his mother, Mrs. Ethel Edens.

Mr. and Mrs. Raymond Gibson of Pennington Gap had visiting them over the weekend their son, Lewis K. Gibson and a friend, Ugo Antionla of Herndon, Va.

WOODWAY

Lloyd and Hassle Brockway of San Francisco, Calif., and her mother, Rosa Fleenor, of Woodway spent ten days recently visiting relatives in Cincinnati, Ohio. They are now spending a few days in Florida with her daughter and son-in-law, Rev. and Mrs. Carlos Muncy.

Misses Kathy Brown, Judy Woliver and Sue Shelburne are attending Majorette Camp this week at Lees McRae, N. C. They were accompanied to the Camp Sunday by Mr. and Mrs. Buck Brown.

Mr. and Mrs. J. M. Napier enplaned Sunday from Tri-Cities Airport, Bristol for Los Angeles, Calif. They are spending the week visiting their son, and family, the Clarence (Bud) Napiers.

Mr. and Mrs. John C. Collins and Joe and Mr. and Mrs Denver Collins and Lisa, Bristol, visited here this week with their mother, Mrs. Virginia Collins.

David Fee, Vermillion, Ohio is visiting here with his grandparents, Mr. and Mrs Pearl Gibert. David is the son of Mr. and Mrs. Rodney Fee.

Mr. and Mrs. Ben Lawson and family are enjoying a week at Myrtle Beach, S. C., this week

Mrs Ora Graham is a patient in Lee General Hospital this week.

Buddy Reese, Phoenix, Ariz., visitetd in Woodway last week with relatives.

Pvt. John Pennington, Ft. Bragg, N. C., completed basic training Friday. His parents, Mr. and Mrs. Dunn Pennington attended his graduation.

Corbett Brown and Mrs. Faye Myers are enjoying a vacation in Canada.

Morris Fannon is in Roanoke this week attending the National Auctioneers Association Convention

CWO Adams Goes To Alaska

CWO 3 and Mrs. John J Adams and family have left for Anchorage, Alaska, (Ft. Richardson) for a three year assignment with the U. S. Army His late assignment was at Fort Eustis, Va., being an instructor in the Army Transportation School finishing 21 years with the Army. Now re-enlisting for no stated period of time

CWO Adams and family will arrive in Anchorage by plane about the 15th of this month.

Mr. Adams is the son of Sallie Z. Adams. Mrs. Adams is the daughter of Mr. and Mrs. Earl Richardson of Jewell Ridge, Va.

MRS. EDDY WILLIAMS

Miss Correira, Mr. Williams Wed

In a stately ceremony at St Peter's Catholic Church, Deland, Fla., at 10 a. m., Saturday, June 14, Miss Janet Correira, daughter of Mr. and Mrs. John Correira, 735 S. Montgomery Ave., became the bride of Eddy Williams, son of Mr. and Mrs. Robert B. Williams, 220 W. Winsconsin Ave., Deland, Fla., formerly of Jonesville.

Palms and two standing baskets filled with white gladioli, majestic daisies and gyphsophilia formed the background for the double ring rites performed by Father F. G. Connolly. A program of nuptial music was provided by Mrs. James Ferrara, organist.

Given in marriage by her father, the bride was wearing a formal gown of white organza over peau de sole fashioned on Empire lines. The bodice of Chantilly lace featured a slightly rounded neckline and full length seeves ending in Calla points over the wrists. The chapel length train, bordered with the same lace, was caught at the center back with a large flat bow Her headpiece, formed of delicate lace petals outlined with seed pearls, caught the waist length veil of silk illusion She carried a bouquet of Phalaenopsis orchids and gyphsophilia accented with sprays of ivy

MAID OF HONOR

The maid of honor, Mis Mary Denman, wore a full length turquoise gown highlighted with an embroidered motif and a matching Dior bow was the headpiece. Her bouquet was of Marguerite daisies and gyphsophilia.

John Hincemon served as best man and the ushers were John Gardner of Boulder, Colo., brother-in-law of the bridegroom, and Terry Williams, brother of the bridegroom.

Mrs. Correira chose for her daughter's wedding, a street length ensemble of aqua chiffon over silk taffeta, accented at the back waist with a large bow and brief train. Her accessories were white and her corsage was of pink French-feathered carnations.

The mother of the bridegroom was wearing a two piece powder blue dress of bonded lace with matching accessories She completed her outfit with a corsage of white French-feathered carnations.

St. Peter's Parish Hall was the scene of the reception immediately following the ceremony. The three tiered wedding cake, topped with yellow roses and sugar bells, centered the bride's table which was covered with a white cloth of net over satin. Two massive arrangements of white gladioli and majestic daisies and two crystal punch bowls completed the table appointments.

BRIDE'S BOOK

Mrs. Nancy Mowry of Province, R. I., sister of the bride, kept the bride's book and assisting during the reception were Mrs. Claudia Gardner of Boulder, Colo., sister of the bridegroom, and Mrs. Anna Paiva.

As the couple left on their wedding trip, the bride was attired in a sleeveless orange dress with contrasting scarf and accessories. She completed her ensemble with the orchid from her bridal bouquet.

The newlyweds will reside in DeLand where the bridegroom is employed in the Soil Labratory of the State Road Department. Mrs. Williams is a student at Stetson University.

Have Water Pressure to Spare With a Dependable DEMING WATER SYSTEM

We have, in stock, a Deming water system that will deliver all the water your family can possibly use. It is designed to be used 24 hours a day, supplying plenty of pressure at every tap.

Stop in tomorrow and see the new Deming . . . America's most dependable water system.

For Really Trouble Free Water System

DON'T DELAY

Enjoy Full Water Pressure

We Carry A Complete Line Of Repair Parts And We Service Our Pumps

We Also Carry A Complete Line Of Electric Wiring Supplies. Call Us For A Free Estimate On Any Wiring Job For The Farm Or Home.

THE FARM STORE
"Everything For The Farm And Home"

CLINCH HAVEN FARMS Incorporated
Producers and Distributors of
Grade A Milk and Dairy Products
Breeders of Purebred Holstein-Friesian Cattle
Dial 523-1749 Big Stone Gap, Va.

Flowers SAY IT FOR YOU

Leon and Hazel Newman, Managers
Phone 546-2571
Day or Night
Norton Floral Of Lee Co., Inc.
Pennington Gap, Va.

NEED A WATER WELL?
---Call---
Welch Brothers
Rotary Well Drilling
Tazewell, Tennessee
Area Code 615-626-5302

Professional killer guarantees work

$25,000 TERMITE DAMAGE GUARANTEE

Bruce-Terminix wipes out termites, gives you a $25,000 guarantee against future termite damage. Terminix also kills ants, roaches, mice, any household pests, and keeps them from coming back. For guaranteed pest protection call Bruce-Terminix—"professional killers."

The nationwide pest prevention service

TERMINIX

Myers Lumber Co.
Phone 546-1633, Route 2
Pennington Gap, Va.

Starts now in Ford Country

Great '69 Markdown

Galaxie 500, the "king of quiet" . . . Mustang, America's most wanted sporty car . . . every car in stock now at '69 Official Clearance prices. Big choice of bargains. Hurry!

Lee - Ford, Incorporated
Dealer License No. 135 Pennington Gap, Va.

MUFFLER EXHAUSTED?

GET A NEW

INTERNATIONAL PARTS CORP.

GUARANTEED MUFFLER

Gibson's Tire Service
PENNINGTON GAP

Presley Texaco Service
FLATWOODS

Downtown
PENNINGTON GAP
Shell

Make sure you're ready for the next heat wave... install central electric air conditioning now!

It's probably not as late as you think. There's still more hot weather ahead. August can really come up with the scorchers.

And it's not too late to enjoy the cool comfort of central electric air conditioning in the hot days ahead if you act now.

Central *electric* air conditioning is quickly and easily installed. Existing duct systems can often be used to carry cool, clean, dehumidified air to every room in the house.

Come in to our nearest office and we'll show you how easy it is to enjoy cool, dependable central electric air conditioning now.

COSTS LESS TO LIVE BEST ALL ELECTRICALLY OD

OLD DOMINION POWER COMPANY
Six rate reductions since 1962

ROLLER MOTOR CO.

PHONE 546-1121 DEALER LICENSE NO. 978 PENNINGTON GAP

PLYMOUTHS

63 Plymouth, Station Wagon.

62 Valiant 4-Door Wagon, 6 Cylinder, Straight Drive, One Owner, Clean, $595.00.

64 Valiant Convertible, Automatic Shift, Small Motor, Clean Throughout.

68 Plymouth, 2-Door Hardtop.

67 Plymouth, 4-Door Sedan, One Owner, Clean Like New, Owned By H. B. Nolan, Rose Hill.

PONTIACS

64 Pontiac, 4-Door With Air, Maroon.

64 Pontiac, 4-Door, Catalina, Grey.

63 Catalina 2-Door Sedan, Automatic Transmission, Locally Owned, $895.00.

63 Star Chief, 2-Door, $895.00.

65 Dodge Polora, All Power, Blue, 4-Door.

OLDSMOBILE

65 F-85, 2-Door Sedan, V-6, Straight Drive, One Owner and Clean, $995.00.

63 Super 88, 4-Door Hardtop, V-8, Automatic, Power and Air, $795.00.

62 F-85, 2-Door, Convertible, Clean, Automatic Transmission, Bucket Seats, $595.00.

61 Buick, Electra, 4-Door, All Power, Cream Puff.

66 Chevrolet Caprice, 2-Door Hardtop, One Local Owner.

FORDS

63 Galaxie, 4-Door Sedan, V-8, Automatic Transmission, Locally Owned, $895.00.

62 Galaxie, 2-Door Sedan, V-8, Automatic Transmission, $695.00.

64 Chevrolet Bel-Air, 4-Door Sedan, 6 Cylinder, Straight Shift.

53 Jeep, 4-Wheel Drive, Metal Top, Blue Finish, Good Condition, $895.

INTERNATIONAL

65 1 HC, ½ Ton, Pickup, Good Rubber, 6 Cylinder, $1395.00.

69 Harley Davidson, Fully Equipped, $2695.00.

66 BSA Motorcycle, Only 4,000 Miles, $295.00.

64 Scout, 4-Wheel Drive, New Tires, New Paint.

62 Jeep Truck, 4-Wheel Drive, Good Rubber, Locally Owned.

JONESVILLE

Mr. and Mrs. Joe Terry and family and Mr. and Mrs. Delano Terry and family of Virginia Beach, spent the holiday weekend with Mr. and Mrs. Leslie Terry and family and their mother, Mrs. Kelsey Terry.

Mr. and Mrs. Billy Ray Burgan and children, Michael and Malissa and Perry of Dayton, visited Mrs. Hassie Bonham and Linda last week.

Mrs. Clara Jolin and her brother, James Seaver of Pensacola, Fla., visittd briefly with Stella Conn, Mr. and Mrs. Bruce Conn and Evelyn also Mr. and Mrs. L. B. Smith Tuesday. They were enroute to New Castle, Va., to visit Mr. and Mrs. C. R. Moltnott.

Mr. and Mrs. John King of Bridgeman, Mich., spent the 4th of July week with relatives and friends.

Mr. and Mrs. Earl Smith and daughter, Connie of Topeka, Kansas spent a week with her mother, Mrs. Ewing Graham.

Mr. and Mrs. Vance Yeary and Cindy of Marion spent the weekend with his parents, Mr. and Mrs. Max Yeary.

Mr. and Mrs. Alex Slagle and family of Jacksonville, Fla., spent the weekend with relatives.

Mr. and Mrs. Olin Cody of Willoughby, Ohio, Athina Knight of Salinas, Calif., and Mr. and Mrs. Otis Cody and son, Richard of Mentor, Ohio have been visiting the E. B. Edwards and the Burt Codys.

Weekend guests in the home of Mr. and Mrs. David Jones were Mr. and Mrs. George L. Webb, David, Joan and Bobby, Mr. and Mrs. David L. Jones and David III of Chesapeake, Va., James S. Jones and Mr. and Mrs. Ben A. Jones, Ben Allen and Jeffrey of Herndon, Va., Mr. and Mrs. Ray Williams, Thomas and Lisa of Big Stone Gap, Robert S. Jones of Leesburg, Va., and John R. Jones of University of Tennessee, Mr. and Mrs. Vince Kelly, Caroline and Joe of Pennington Gap were Sunday guests.

Mr. and Mrs. Carl Orr and Carmen Lee of Waycross, Ga., visited Mr and Mrs Burleson Orr and Mr. and Mrs. David Jones last week.

Mr. and Mrs. Sammy Cecil have moved to Jonesville from Columbus, Ga.

Mr. and Mrs. Eugene Phillips and family of Covington, Ky., spent the holidays with their parents, Mr. and Mrs. Bradley Phillips and Mrs. Ida Snodgrass

Sgt. Willie A Grizzle of Florida is home with his parents, Mr and Mrs W. R Grizzle, before leaving for Thialand where he will be stationed for a year.

Mr. and Mrs. Charlie Newman and family of Mentor, Ohio are visiting Mrs. Mary Terry, Mrs Mae Sexton and other relatives.

Miss Linda Gallahon of Abingdon, Va., spent the holidays with Mrs. Mae Sexton and Sue

Mr. and Mrs. Jimmy Newman of Washington, D. C., spent the weekend with their parents, Mr. and Mrs. Pettus Stapleton and Mr. and Mrs. Burley Newman.

Mr. and Mrs. Bruce Conn and Evelyn returned to their home in Hampton Sunday after spending a week with relatives.

Miss Mary Lee Allen of Rockville, Md., spent the holidays with her mother and sister, Mrs. William Allen and Beulah.

Mr. and Mrs. Clyde Wilson and family of Goochland, Va., and Miss Phyllis Cleuseman of Knoxville visited Mrs. Lois Garrett and family during the holidays.

Mrs. Kenneth Reed is spending some time with her husband in Mannheim, Germany she is the former Miss Betty Osborne she will remain in Germany till February, 1970.

FLOWER Arrangements
FOR ALL OCCASIONS
Pennington Flower Shop
Pennington Gap, Va.
Mr. and Mrs. Willard Barker Owners
Phone Day or Night 546-2451

In the Hour of Need
Davidson's Funeral Home
Phone 346-1196 Jonesville

WANT ADS!

IF YOU NEED COAL AND WOOD — Call 546-1953. Also general hauling. Daniel Cox and Son.
Adv. No. 11-TF.

Give your car more than just a wet wash. Wash it to suit you, at the MAGIC WAND CAR WASH, Pennington Gap.
Adv. No. 13-TF.

No Hunting, No Trespassing Signs For Sale at Powell Valley News, Phone 546-1210, Pennington Gap.
Adv. No. 37-TF

PLUMBING Supplies and Service, Call 546-1225 or 546-2638.
Adv. No. 3-TF.

It pays to keep your farm machinery in top-notch condition. We service all makes and models. See us for new and used tractors and equipment. Call or See us before you buy. Glass Machinery and Equipment Co. Phone 346-1732, Jonesville.
Adv. No. 2-TF.

ASSUME PAYMENTS — On a singer 1968 model deluxe zigzag sewing machine. Like new condition. Monograms, sews on buttons, makes button holes, blind hems. Three position needle. Assume payments of $7.00 per month or pay balance of $79.00. Free instructions. Can be seen in this area by writing Credit Department, Box 588, Elizabethton, Tenn. 37643.
Adv. No. 23-6t.-pd.

For new bathroom equipment, remodeling and installations, new pumps and water heaters. Heating and air conditioners installed. Also paneling inside walls, Call, Cress Heating and Plumbing 546-2423 for free estimations.
Adv. No. 11-TF.

NOTICE

The Board of Supervisors, of Lee County, Virginia, hereby notifies the general public that it will accept written sealed bids on standing timber, located on what is known as Lee County Poor Farm, at their regular meeting of July 30, 1969. This timber will be sold by boundary with the stipulation that no tree under six (6) inches of diameter shall be cut. Information concerning this timber and its location may be obtained at the office of the Executive Secretary of the Board of Supervisors, Jonesville, Virginia at any time between the hours of 8:30 a. m. and 4:30 p. m. each week day up until July 29, 1969.
Time of Bid opening: 10.30 a.m., July 30, 1969.
Place: Supervisors Room, Courthouse, Jonesville, Virginia.
Manner of Receiving Bids: In writing to the Board of Supervisors, or submitted in person before Bid opening time on July 30, 1969.
The successful bidder will be required to enter into a written contract, the details of which are to be negotiated, and put up performance bond before logging operation shall begin.
BY ORDER OF
BOARD OF SUPERVISORS OF LEE COUNTY, VIRGINIA
R. Clark Myers, Executive Secretary
Adv. No. 25-4t.

FOR SALE — Six room house, bath, hot and cold water, located in the Fleenor Town community. Phone 346-1094 or see Bill Ely.
Adv. No. 28-4t.

SOUP'S on, the rug that is, so clean the spot with Blue Lustre. Rent electric shampooer $1. Penn. Hdwe & Furn. Co.
Adv. No. 28-1t.

NOTICE

Any person or persons indebted to or having claims against the estate of Clarence F. Dean, deceased, June 17, 1969, should contact Arthur H. Edds Executor, Ewing, Va. Telephone 367-2871.
Adv. No. 27-3t.-pd.

FOR SALE — 3 bedroom brick home in Jonesville, oil heat, air conditioner in kitchen, built in cabinets, range, snack bar. On lot 127 front by 105. Also 3 pool tables and equipment. Phone 346-9885 or see Wayne B. Garrett at Garretts Barber Shop, Jonesville.
Adv. No. 24-TF.

SPINET PIANOS — Rent a brand new Wurlitzer Spinet Piano. Only $10 per month. Full Credit should you buy later PAUL HAYES, 2517 Bristol-Kpt. Blvd., Johnson City, Tenn 926-2881.
Adv. No. 26-3t.

FOR ATHLETE'S FOOT USE KERATOLYTIC ACTION BECAUSE—
It sloughs off and dissolves affected skin. Exposes deepset infection to its killing actions. Get quick-drying T-4-L, a keratolytic, at any drug counter. FAST relief or your 48c back. NOW at PENNINGTON PHARMACY.
Adv. No. 27-3t.

FOR HIRE — Bulldozer, Hillift loader. Call or see Orville Kelly, Ben Hur, Phone Jonesville 346-2154.
Adv. No. 46-TF.

SEWING MACHINE — Repossessed. Dial-O-Matic 1969 model. Still guaranteed. Does everything without attachments. Take over payments of $5.50 per month or pay entire balance of $36.50. Can be seen by writing Credit Manager, Box 588, Elizabethton, Tenn. 37643.
Adv. No. 23-6t.-pd.

Ford TRACTORS EQUIPMENT
Authorized Service
GENUINE PARTS
Lee Tractor and Implement Co.
Jonesville Phone 346-2022

J. D. GILLIS FARMS
Registered Aberdeen Angus
Home Of Black Watch President 983
Jonesville, Va.
Or
Sneedville, Tenn.
Adv. No. 20-12t.-pd.

See other classifieds On Page Three

Surgener's Store and Snack Shop now open for business near top of Mt on Stone Creek Rd. Good country cooking also visit Surgener's Store in St. Charles. Clothing for the entire family, work clothes, drapes, new rugs and shoes. Many bargains.
Adv. No. 28-1t.

MAN OR WOMAN WANTED to serve consumers in part Lee County with Rawleigh Products. Steady, good earnings year around. No capital required. Write Rawleigh, Dept. VAG-520-200, P. O. Box 4309, Richmond, Va. 23224.
Adv. No. 27-5t.

Want to buy - good sturdy building facing highway, Stone Creek or Ben Hur area preferred. Will buy or lease Also interested in farm land purchase Write Box 26, Ashburn, Va. 22011.
Adv. No. 28--4t.

FOR SALE — 2 bedroom permastone house with full basement; fireplace in living room, stoker heat, call 546-2394 or 546-1842
Adv No. 27-2t.

SOUP'S on, the rug that is, so clean the spot with Blue Lustre Rent electric shampooer $1 Bledsoe Hardware, E. Morgan Ave., Pennington Gap
Adv. No. 28-1t.

NOTICE — If you have not had your beef or hogs processed for the winter, now is the time to do so. Phone 546-1221, Lee Packing Co., Pennington Gap, Va.
Adv No. 7-TF

Registered Hereford bulls for sale, 2 year old and yearlings Also some registered Hereford heifers. See Robert S. Orr, Road No. 642, Dryden, Va., or phone 546-1611
Adv. No. 16-TF.

FOR SALE — Pigs and shoats, wheat straw, steel barrels, wood and kindling, also raspberries. See H. T. Roop, Jonesville. Phone 346-1533.
Adv. No. 15-TF.

Antiques, new and used furniture, household items, china, used items of all kinds. We buy, trade and sell. Come in and browse around. Bargain Barn, west Ben Hur Call 346-1885.
Adv No. 24-TF.

IN JUST 15 MINUTES IF YOU HAVE TO SCRATCH YOUR ITCH,
Your 48c back at any drug store Quick-drying ITCH-ME-NOT deadens the itch Antiseptic action kills germs to speed healing. Fine for eczema, insect bites, foot itch, other surface rashes. NOW at PENNINGTON PHARMACY
Adv No. 26-5t

MONUMENTS and MARKERS — Stones of any size or design Cemetery Lettering All work guaranteed. Buy from us and save. Hyden Monument Works, Rt. 2, Pennington Gap at Woodway.
Adv. No. 24-TF.

Ewing Equipment Company
Ewing, Va.
For John Deere Forage Blowers

ANNOUNCING
Our Second Anniversary T.V. Special
LEE TELEVISION CABLE COMPANY
Your All Color System

Now, for a limited time only, have all of your favorite Television shows installed in your Home FREE and for only $3.50 monthly service charge. That's right. Have Cable T.V. installed in your home today and be prepared for the new Fall programs well in advance while the connection charge is Free.

Here's the lineup you will receive.

Channel	CALL LETTERS	
2 NET	WSJK	Educational TV Sneedville
4 CBS	WJHL-TV	Johnson City
5 NBC	WCYB-TV	Bristol
6 NBC	WATE-TV	Knoxville
10 CBS	WBIR-TV	Knoxville
13 ABC	WLOS-TV	Asheville

Call 546-1553 today to order you connection
Lee Television Cable Company
Pennington Gap, Va.
(Offer expires July 31st, 1969, and good only in Cabled areas)

2 SALES 2 DAYS

THE JIM AND LONNIE STAPLETON ESTATE

ABSOLUTE AUCTION

ON THE PREMISES — — REAL ESTATE — ANTIQUES — FURNITURE — MACHINERY

Sale No. 1 --- Friday, July 18 --- 2:30 p. m.

LOCATION East Of Jonesville, Va., and South Of Pennington Gap, Va., In The Long Hollow Section On Highway 643
This Tract Of Land Consists Of 26.5 Acres There Is Approximately 25 Acres Of Level To Rolling Land That Can Be Farmed With Modern Machinery
This Farm Is Very Conveniently Located Fronting On Highway 643 and There Is A Large, Well Constructed Barn
.50 Acre Tobacco Allotment — 3 Acres Corn Base Also A Few Hundred Bales Of Hay

Sale No. 2--Saturday, July 19--10:30 a. m.

LOCATION — Approximately 1 Mile West Of Ewing, Va., On Highway 58

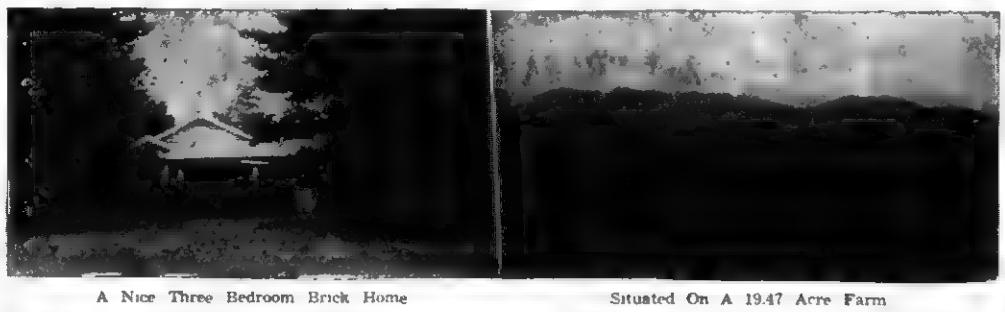

A Nice Three Bedroom Brick Home Situated On A 19.47 Acre Farm
There Is Also A Large Barn, Garage and Smoke House. The Entire Farm Can Be Cultivated With Modern Machinery
It Is Very Conveniently Located and Is Easy Accessible To Both The Old and New Highways
This Property Has Been Subdivided So You May Have As Little Or As Much As You Desire
Antiques Some Of The Oldest and Most Valuable Antiques Ever To Be Offered In Lee County
Include Items Such As Cedar Churn (Excellent Condition) Pie Safe, 2 Butter Molds, Coffee Mill, Rocking Chairs, Straight Chairs Dough Mixing Trays, A Good Assortment Of Dishes, Oil Lamps, Meal Chest, Cheese Press, Tea Kettle 3 Iron Kettles, Beds, Hall Tree, Victrola, Odd Tables, Clocks, Trunks, Quilts, (That Have Been Handed Down For Five Generations Going Back To The Old Maston Collier Family), Wash Stand Wash Bowl and Many More
Furniture Dining Room Suite, Living Room Suite, Bedroom Suites, Tables, Chairs Porch Furniture Pots Pans Dishes and Hundreds Of Other Every Day Useful Household Items
Miscellaneous — Fencing Equipment Horse Harness, Several Pieces Of Horse Drawn Machinery Two Lawn Mowers and Numerous Other Items
2 Automobiles — One A 1936 Chevrolet 4-Door In Excellent Condition Has Original Paint One 1967 Ford With Approximately 1300 Actual Miles (Same As New) Lunch By The Chuck'n Station Baptist Church
Sale Conducted Under Order Of The Circuit Court Of Lee County By Special Commissioners, Edgar Rose, Harry P Rowlett, Wm C Fugate and W F Cox, Rachel Cowan George Stapleton Administrators Of The Estate Of Lonnie Staple[illegible] and Jessie Stapleton
Assisted By [illegible] Established Real Estate [illegible]

Lee Auction Company, Inc.

Sales Manager
DANA R. WOLIVER
Phone 546-2148
Pennington Gap, Va.

(BUYERS AND SELLERS FRIEND)
Office Phone Pennington Gap 703-546-2067
(Your Business Appreciated)

Associate Broker
DENVER R. BROWNING
Phone 346-1333
Jonesville, Va.

REBECCA SUE HORTON

Engagement Announced

Mr. and Mrs. James B. Horton, of Jonesville, Virginia, announce the engagement of their daughter, Rebecca Sue, to Mr. John K. Coates, son of Mr. and Mrs. E. Malcolm Coates of Radford, Virginia.

Miss Horton is a graduate of Flatwoods High School and is presently attending Radford College. Mr. Coates is a graduate of Radford High School and attended Virginia Polytechnic Institute. He is presently employed by Norfolk and Western Railroad in Roanoke.

The open church wedding will take place August 24 at the Lone Branch Baptist Church, Jonesville, Virginia. Friends and relatives are invited to attend.

Ewing Equipment Company
Ewing, Va.
For John Deere
Wire Rope For Logging

PENNINGTON GAP

Mr. and Mrs. White Marcum from Rose Hill and Mrs. Melvin Weddle and daughter, Roberta from Atlanta, Ga., visited with Mr. and Mrs. Henry C. Grabeel last week.

Mrs. Cora Creech and Miss Ginger Sullivan left last Wednesday for a visit with Mrs. Henrietta Logan and daughter, Sharon in Baltimore, Md.

Mr. and Mrs. J. C. Smith and daughters, Susan and Rebecca Tanner and Lori Ann Serber of Lake Worth, Fla., are visiting the Smith's parents, Mrs. Joe Smith and Mr. and Mrs. Murphy King and other relatives here.

Mrs. Howard Louthan and daughters, Angela, Karen and Lisa from Sneedville, Tenn., visited with Mrs. Delmer C. Province Saturday afternoon. Mrs. Louthan was enroute to Castlewood for a visit with her parents.

Mrs. Eva Carter has been visiting her son and family, Mr. and Mrs. Ed Carter and Kim in Johnson City.

H. C. Grabeel is a patient in Lee General Hospital.

Mr. and Mrs. Paul Parsons and son, Paul Wayne from Bristol spent last week with Mrs. Parsons mother, Mrs. Mary Seal and family.

Mr. and Mr. Larry Rhea and family from Cantor, Ohio returned to their home Saturday morning after a weeks vacation with Mr. and Mrs. Chauncey Rhea.

Mr. and Mrs. Kidell Baker and daughters of Dayton are here for a visit with their parents, Mr. and Mrs. J. M. Anderson and Mrs. Carrie Baker.

Little Miss Pam Forester of Big Stone Gap is spending a few days with her grandparents, Mr. and Mrs. T. L. Forester.

Mr. and Mrs. Pascal Haynes have with them their grandchildren from Houston, Texas for a summer vacation. They are the children of Mr. and Mrs. Glenn Scott.

Mr. and Mrs. Jack Rhea and family from Tampa, Fla., arrived here Monday night for a visit with Mr and Mrs. Chauncy Rhea.

Mrs. Burdetta Fleenor and June Provence were in Norton Thursday.

Mrs. Bill Thomas and son, Eric from Tucson, Arizona are home for a visit with Mrs. Thomas mother and family. Mr. and Mrs. Parr Wallen and her grandparents, Mr. and Mrs. Murphy King.

A. C. Shelton is still confined to Lee General Hospital where he is recuperating satisfactorily from a broken hip sustained in an accident some weeks ago.

Mr and Mrs. Leroy Barnes from Alexandria, Va., have been visiting their parents, Mrs. Lottie Hall and Mr. and Mrs. Raymond Barnes.

Mr. and Mrs. Clarence Clark and boys, Alexandria, Ind., and Mr. and Mrs. Hobart Sutton and children, Dayton, Ohio visited Mr. and Mrs. Don Hughes and girls over the weekend.

Left to right: Ernestine Whitt, Flatwoods; Vicki Minor, Susan Gaujot and Cynthia Fannon, Pennington Gap; Nancy Watson and Dennis Speak, Flatwoods; Lee Laningham, Jonesville; Bill Ratliff, extension agent, agriculture and Linda Neff, Flatwoods Club.

Lee Countians Win Honors At Annual State 4-H Club Congress

Miss Cynthia Fannon, daughter of Mr. and Mrs. Morris Fannon, Pennington Gap, was named winner of the trip to National 4-H Club Congress for achievement in Foods and Nutrition, at the State Club Congress held at V.P.I. recently. Miss Fannon submitted an accumulated record of her 4-H activities which won the 4-H award. She will be a delegate from the State of Virginia in Foods and Nutrition Achievement at the National 4-H Congress to be held in Chicago in November.

Cynthia was also selected to be a member of the District 4-H Cabinet for the 1969 Congress.

Also attending the State Congress were Vicki Minor, Pennington, and Nancy Watson, Flatwoods, who were tapped as 4-H All Stars.

Mr. Joe P Lyle, extension agent, agriculture, was made an honorary All Star for his many contributions to the 4-H program.

Lee Laningham, Jonesville, participated in the State Livestock Conservation demonstrations and received a second place red ribbon award.

Ernestine Whitt, Flatwoods, represented the county in the county in the "Share-the-Fun" Contest and received a third place white ribbon award.

Linda Neff, Flatwoods, Susan Gaujot, Pennington, and Dennis Speak, Flatwoods, attended the Congress as junior leaders. Linda Neff attended the "Confidence for Leadership" class and was asked by the class instructor, Miss Dorothy Emerson, to speak to the 4-H Club award donors and adult leaders on Leadership Development.

The State Congress is an annual event held each year on the VPI campus where senior 4-H Club members from the six districts in the state compete in demonstrations and judging events. The members and leaders also have an opportunity to hear outstanding speakers and participate in recreational events.

The Lee County delegation was accompanied by Miss Sharon Gilbert, 4-H All Star and leader and Mr. Bill Ratliff, extension agent, agriculture.

PENNINGTON GAP

Mrs. Mary Marlow of Howell, Mich., spent a weeks vacation in Elkhart, Ind., with her sister and family the Osker Kerns. The Kerns also had unexpected visitors, Mr. and Mrs. Gene Rogers from Wilson, N. C., also visiting over the weekend with the Kerns family were Mrs. Kerns' nephew, Roy Marlow from Mooresville, Ind., along with some friends.

State Bank No. 184

Consolidated Report of Condition of

Lee Bank & Trust Company

of Pennington Gap in the State of Virginia and Domestic Subsidiaries at the close of business on June 30, 1969.

ASSETS		
Cash and due from banks (including $4,943.16 unposted debits)		874,027.96
U. S. Treasury securities		1,471,406.72
Securities of other U. S. Government agencies and corporations		1,019,531.25
Obligations of States and political subdivisions		1,095,571.60
Other loans		5,355,659.36
Bank premises, furniture and fixtures, and other assets representing bank premises		90,178.25
Other Assets		8,827.00
TOTAL ASSETS		9,915,202.14
LIABILITIES		
Demand deposits of individuals, partnerships, and corporations		3,112,107.85
Time and savings deposits of individuals, partnerships, and corporations		5,613,073.92
Deposits of United States Government		133,676.92
Deposits of States and political subdivisions		149,801.74
Certified and officers checks, etc.		14,377.38
TOTAL DEPOSITS	$9,023,037.81	
(a) Total demand deposits	$3,352,988.41	
(b) Total time and savings deposits	$5,670,049.40	
TOTAL LIABILITIES		9,023,037.81
RESERVES ON LOANS AND SECURITIES		
Reserve for bad debt losses on loans (set up pursuant to Internal Revenue Service rulings)		111,500.52
Reserves on securities		5,754.00
TOTAL RESERVES ON LOANS AND SECURITIES		117,254.52
CAPITAL ACCOUNTS		
Equity capital, total		774,909.81
Common stock—total par value $100.00 No. shares authorized 2000		200,000.00
Surplus		400,000.00
Undivided profits		154,909.81
Reserve for contingencies and other capital reserves		20,000.00
TOTAL CAPITAL ACCOUNTS		774,909.81
TOTAL LIABILITIES, RESERVES, AND CAPITAL ACCOUNTS		9,915,202.14
MEMORANDA		
Average of total deposits for the 15 calendar days ending with call date		8,898,950.99
Average of total loans for the 15 calendar days ending with call date		5,115,462.68
Unearned discount on instalment loans included in total capital accounts		21,000.00

I, Lloyd C. Martin, Cashier, of the above-named bank, do solemnly swear that this report of condition is true and correct, to the best of my knowledge and belief.

Lloyd C. Martin, Cashier

Correct—Attest

Directors

R. H. Grigsby — W. D. Harr
S. J. Shelburne — M. D. Kelly
John W. Laningham — Birg E. Sergent

State of Virginia, County of Lee, ss:

Sworn to and subscribed before me this 8 day of July, 1969, and I hereby certify that I am not an officer or director of this bank.

My commission expires January 24, 1971.

Fred L. Quinley, Notary Public

Jonesville Building Supply

Electric Water Heaters
Kitchen Sinks

Approved Hot Water Plastic Pipe
Light Fixtures

Free Delivery *Free Parking*

Jonesville Building Supply

Phone 346-1033 Jonesville, Va.

Form No. 2

IMPORTANT REGISTRAR'S NOTICE

NOTICE OF REGISTRATION

2nd PRIMARY ELECTION

AUGUST 19, 1969

To All Qualified Voters Of Lee County, Virginia TAKE NOTICE, That If A Second Primary Election Is Ordered By State Board Of Elections Pursuant To Section 24 - 359 Of The Code Of Virginia, I Shall On The 19th Day Of July Sit At My Office At Jonesville, Virginia, Between Hours Of 8 A. M. and 4 P. M. For Purpose Of Registering Voters, This Being The Last Day You May Make Application To Register Before Such Second Primary Election Is Held On The 19th Day Of August, 1969, As Provided By Law. Should Such Second Primary Election Be Held Under The Provision Of Section 24 - 359 Of Virginia Code, Only Those Persons Who Are Fully Qualified To Vote In The First Primary Held On July 15, 1969 and No Others Shall Be Entitled To Vote.

Reba L. Weston, General Registrar For Lee County

Dated This The 9th Day Of July, 1969, In Jonesville, Lee County, Virginia

BUILDING BARGAINS

The Building Formerly Occupied By
BRUNERS FOOD MARKET
Will Soon Be Torn Down

Here Is An Opportunity To Buy Building Materials At A Bargain. Plate Glass Windows and Many Other Windows With Steel Frames; Heavy Steel Beams; A Stoker and Furnace In Excellent Condition; Corrugated Aluminum Ceiling Like New; 2x12 Joists; 2 Inch Subflooring All Of Oak. Electric Wiring, Light Fixtures, and Other Valuable Building Materials.

This Building Is Located On Highway 421, Near Bledsoe Service Station. Interested Persons May Inspect The Building Any time By Contacting Frank Bruner

A Complete Line Of Equipment For Operating A Grocery Store Is Also Situated In This Building This Includes A Dairy Case and Frozen Food Case, With Counter Top, Scales, Cash Register, Vegetable Cooler, Meat Case, Deep Freezer, Meat Slicer, and A Warm Morning Space Heater

Look Over The Building and Contents Now, Contact Frank Bruner At Lee-Ford Inc., Pennington Gap.

DEATHS

MRS. BEULAH C. BUSH

Mrs. Beulah Clay Bush, 56, of Keokee, died at noon Monday, July 7 enroute to Park Avenue Hospital in Norton. She suffered an apparent heart attack.

She was a resident of Keokee for the past 30 years and was a member of the Keokee Missionary Baptist Church.

Surviving are her husband, Milburn Bush, Keokee; two daughters, Mrs. Reita Arnette and Mrs. Phyllis Perry, both of Dayton, Ohio; four brothers, Ed Clay, John Clay and Roy Clay, all of Dayton, Ohio, and Thomas Clay, Blountville, Tenn.; a sister, Mrs. Loreen Bush, East Stone Gap; and four granddaughters.

Funeral services were held today (Thursday) at the Roy A. Green Funeral Home Chapel with the Rev. John Estrada and the Rev. Gregory Matthews officiating. Burial was in Leg Cemetery, Keokee. Roy A. Green Funeral Home in charge of arrangements.

CHARLES E. LAMB

Charlie Eugene Lamb, 44, of the Harlan Road Community, Pennington Gap, died Saturday, July 5 in a Lynchburg, Virginia hospital.

He attended the Holiness Church.

Surviving are his mother, Mrs. Sarah Willhoit, Jellico, Tenn.; two uncles, Howard Lamb, Pennington Gap and Harvey Lamb, Knoxville, Tenn.; and one half-brother, Joseph Willhoit, Jellico.

Funeral services were held Tuesday at the Province Funeral Home Chapel with the Rev. Floyd Haun officiating. Burial was in Pennington Cemetery. Province Funeral Home in charge of arrangements.

DENVER BLEDSOE

Denver Bledsoe, 54, of Jonesville, died Sunday, July 6 in Lee General Hospital after a brief illness.

He was a lifelong resident of Lee County.

Surviving are his parents, Mr. and Mrs. Claude Bledsoe, Jonesville; and two brothers, Russell Bledsoe, Jonesville, and Garland Bledsoe, Dryden.

Funeral services were held Wednesday at the Davidson Funeral Home Chapel with the Rev. Clinton Greene officiating. Burial was in Huff Cemetery. Davidson Funeral Home in charge of arrangements.

CHARLIE JOHNSON

Charlie Johnson, 59, of Pennington Gap, died Friday, July 4, in Lee General Hospital after a lingering illness.

He was a lifelong resident of Lee County and was a retired mechanic.

Survivors include his wife, Mrs. Virgie Johnson, Pennington Gap; three sons, Jessie Johnson, Mooresville, Ind., Fred Johnson, Camby, Ind., and James Johnson, Pennington Gap; two stepsons, Edward Oliver, Bellevue, Ky., and Curtis Oliver, Pennington Gap; a daughter, Mrs. Elizabeth Kleineick, Kingsport, Tenn.; a stepdaughter, Mrs. Ruby Stewart, St. Charles; a brother, Spencer Johnson Woodway; a sister, Mrs. Rebecca Collier, Jonesville; 19 grandchildren and two great-grandchildren.

Funeral services were held Monday in the Sturgill Funeral Home Chapel with the Rev. Otis Seiber and the Rev. Cecil Evans officiating. Burial was in the Powell Valley Cemetery. Sturgill Funeral Home in charge of arrangements.

EUGENE SHACKELFORTH

Eugene Shackelforth, 44, of Jonesville, Va., died in Silver Springs, Md., Wednesday, July 2.

He was a former resident of Jonesville.

Survivors include three brothers, Eulis Shackelforth, Lafayette, Ind., Claude Shackelforth, West Point, Ind., and Roy Shackelforth, Jonesville; and three sisters Mrs. Verta Cody, Jonesville, Mrs. Velma Willoughby, Wheaton, Md. and Mrs. Flossie Luther, Duffield.

Funeral services were held Sunday at the Davidson Funeral Home Chapel with the Rev. Bill Cress officiating. Burial was in the family cemetery. Davidson Funeral Home in charge of arrangements.

ANDREW SHEPHERD

Andrew Shepherd, 70, of Keokee, died Tuesday, July 1 in Kettering, Ohio.

He was a member of Sigma Free Will Baptist Church. He was a lifelong resident of Lee County.

Surviving are his mother, Mrs. Alvonia Shepherd, Route 1, Keokee; four daughters, Mrs. Myrtle Fisher, Wise, Mrs. Eva Riddle, Mayfield Ky., Mrs. Edna Shuler Oxford, Ohio, and Ruth Semaan, Wyanotte, Mich.; a son, C. J. Shepherd, Dayton, Ohio; two brothers, Mack Shepherd, Route 1, Keokee, and Melvin Shepherd, South Lebanon, Ohio; 14 grandchildren and 12 great-grandchildren.

Funeral services were held Friday at the Sigma Freewill Baptist Church. Burial was in the Holmes Cemetery. Province Funeral Home in charge of arrangements.

GEORGE C. FRAZIER

George Clark Frazier, 69, of Fredrecksburg died Sunday, July 6

He is survivived by his wife, Mary Elizabeth Frazier of Fredericksburg; five children, Mrs. W. G. Orrock Jr., of Minneapolis, Minn., Mrs. E. C. Snead, Jr. of Fredericksburg, Dr. George C. Frazier Jr., of Knoxville, Tenn., Douglas H. Frazier of Charlottesville and Mrs. C. J. Browne Jr. of Newport News; three sisters, Mrs. H. E. Glass and Mrs. W. D. McNiel, both of Jonesville, and Mrs. Ollie Woodward of Baylor, Mich.; four brothers, T. R. Frazier and K. O. Frazier, both of Jonesville, Larkin Frazier of Farmville and Col. (USA ret.) J. O. Frazier of Alexandria and 10 grandchildren.

A native of Lee County, he taught school there for several years, coming to Fredericksburg in 1942 as county agent for Spotsylvania. He held several managerial and advisory positions in the area before his retirement as manager of Piedmont Fertilizer Co., in 1967. He was working as a night clerk at Princess Anne Inn when stricken Sunday.

Mr. Frazier was an active member of Fredericksburg United Methodist Church, serving as vice president of the Hough Bible Class. He taught in the Sunday School for many years.

He was a former member of the Chancellor Ruritan Club and a past president of the Spotsylvania Farm Bureau. He was a past commander of Gunnian Harrison Post 2313, Veterans of World War I.

Funeral service was held at Fredericksburg United Methodist Church. Interment was at Sunset Memorial Gardens.

MRS. CORA E. HALL

Mrs. Cora E. Hall, 84, of Great Falls, S. C. formerly of Blackwater, died Tuesday, July 8, in a Chester, S. C., hospital after a long illness.

She was a member of Sarepta Baptist Church in Blackwater.

Surviving are a daughter, Mrs. Virdia Jessee, Great Falls; two sons, Alex Hall, Jamestown, Ohio, and Earl Hall, Kyles Ford, Tenn.; 19 grandchildren and 26 great-grandchildren.

Funeral services were held today (Thursday) at the Sarepta Baptist Church with the Rev. George Martin and the Rev. Hobart Hall officiating. Burial was in the family cemetery. Robinette Funeral Home in charge of arrangements.

CARD OF THANKS

The family of Larry Powell Holmes gratefully acknowledges the many expressions of sympathy which were received during our recent bereavement. Due to the vast number of condolences received, floral arrangements, visits, both to the home and the funeral home, food and all other expresions of sympathy, it is impossible to acquire addresses and acknowledge each one personally, but we do so very much appreciate everything. May God bless each one for the many kind deeds that has been shown to us.

Mom, Dad, Sister
and Brother

CARD OF THANKS

We would like to express our thanks and appreciation to the many friends and neighbors during the sudden death of our loved one, John Henry Plaster.

We would especially like to thank Rev. Lester Smith, Stickleyville Choir and Sturgill Funeral Home.

We would also like to thank those who sent food and flowers and assisted in any way.

Lena, Parlie and
Bill Plaster

JONESVILLE

Mr. and Mrs. N. M. Moore and Jackie of Bristol spent the weekend with Mr. and Mrs. C. L. Grabeel and Mrs. George Moore. They also visited Mr. and Mrs. Al Roberts on their 25th wedding anniversary.

Mrs. Carl Wells and children of Woodbridge, Va., spent all of last week with her parents, Mr. and Mrs. A. B. Bowman. Mr. Wells joined them over the weekend and is spending another week. Kathy Wells visited relatives in Dayton, Ohio, they also visited Mr. and Mrs. Bruce Wells and family in Norton.

Mrs. Gary Bryant and Ronnie of Dayton and Miss Mildred James of Middletown, Ohio spent a week with Mr. and Mrs. Paul James and family.

MARRIAGE LICENSE

Emory Eugene Hinkle, Painesville, Ohio, Peggy Augusta Hall, Ben Hur.

Harry Lynn Litton, Coeburn, Goldie Ernestine Taylor, Pennington Gap.

Lowell Roger Rivers, Keokee, Loretta Barnette, Keokee.

Richard Terry Shuler, Keokee, Viola Kay Thacker, Keokee.

Robert William Baumgardner, Pennington Gap, Clara Yvonne Thompson, Cranks, Ky.

Roy Mullins, Jonesville, Burnett McKinney, Pennington Gap.

Larry Ronald Newman, Jacksonville, Fla., Barbara Sue Clark, Jonesville.

OUR
WANT ADS
GET RESULTS

McClure's Chapel

Mr. and Mrs. Hoye Osborne, Sue and Bobby returned home Sunday after spending a few days with his sisters and their families, Mr. and Mrs. Cameron Creech, Angela and Lisa, Mr. and Mrs. Wayne Jetton, Robin and Lynn in Dayton. The men attended a rodeo while there.

Mr. and Mrs. Lee Wilson and Ovella visited Mrs. Wilson's parents, Mr. and Mrs. H. G. Osborne Sunday.

Classified Ads

SEE OTHER CLASSIFIEDS
On Page Five

NOTICE OF INTENT TO EMPLOY

The Lee County School Board will employ a Supervisor of Transportation and Maintenance in the near future. Interested persons may make application at the School Board office in Jonesville between the hours of 9:00 A. M. and 4 30 P. M. Monday through Friday.

Adv. No. 28-1t.

Ewing Equipment Company
Ewing, Va.
Full John Deere
Forage Harvesters

Charter No. 9924 National Bank Region No. 5

Consolidated Report Of Condition, Including

Domestic Subsidiaries, Of The

Powell Valley National Bank

of Jonesville in the State of Virginia, at the close of business on June 30, 1969. Published in response to call made by comptroller of the currency, under section 5211, U. S. Revised Statutes.

ASSETS		
Cash and due from banks (including $3,257.51 unposted debits)		629,297.71
U. S. Treasury securities		2,256,645.05
Obligations of States and political subdivisions		1,502,399.62
Other securities (including $18,000.00 corporate stock)		18,000.00
Federal funds sold and securities purchased under agreements to resell		600,000.00
Loans		4,535,947.89
Bank premises, furniture and fixtures, and other assets representing bank premises		9,500.00
Other assets		1,376.25
TOTAL ASSETS		9,553,166.52
LIABILITIES		
Demand deposits of individuals, partnerships, and corporations		2,608,057.96
Time and savings deposits of individuals, partnerships, and corporations		4,929,663.29
Deposits of United States Government		82,031.09
Deposits of States and political subdivisions		887,932.54
Deposits of commercial banks		10,000.00
Certified and officers' checks, etc.		25,764.20
TOTAL DEPOSITS	$8,543,449.08	
(a) Total demand deposits	$3,609,785.79	
(b) Total time and savings deposits	$4,933,663.29	
TOTAL LIABILITIES		8,543,449.08
RESERVES ON LOANS AND SECURITIES		
Reserve for bad debt losses on loans (set up pursuant to IRS rulings)		105,091.24
TOTAL RESERVES ON LOANS AND SECURITIES		105,091.24
CAPITAL ACCOUNTS		
Common stock—total par value		200,000.00
No. shares authorized 20,000		
No. shares outstanding 20,000		
Surplus		400,000.00
Undivided profits		171,718.36
Reserve for contingencies and other capital reserves		132,907.84
TOTAL CAPITAL ACCOUNTS		904,626.20
TOTAL LIABILITIES, RESERVES, AND CAPITAL ACCOUNTS		9,553,166.52
MEMORANDA		
Average of total deposits for the 15 calendar days ending with call date		8,256,906.66
Average of total loans for the 15 calendar days ending with call date		4,491,936.22
Interest collected not earned on loans included in total capital accounts		45,890.61

I, B. Wynn, Exec. V. P. and Cashier, of the above-named bank do hereby declare that this report of condition is true and correct to the best of my knowledge and belief.

B. Wynn, Exec. V. P. & Cashier

We, the undersigned directors attest the correctness of this report of condition and declare that it has been examined by us and to the best of our knowledge and belief is true and correct.

Directors

Joseph N. Cridlin — T. S. Ely
Van B. Grabeel — S. G. Hill

WE WILL COOPERATE

We recommend the use of all our modern facilities and comforts, including our chapel and organ; but if you prefer to hold the funeral in your home or in your church, we will cooperate fully.

Completely Air Conditioned
For Your Comfort

TELEPHONE 445-5131

Pork & Beans Van Camp 1 Lb. Can 2 for 29c

DelMonte Cut - 1 Lb. Can
Green Beans 5-$1

Blue Ribbon "Best In The West" - Lb.
ROUND STEAK - - - - $1.09

Blue Ribbon "Best In The West" Sirloin Tip - Lb.
BONELESS ROAST - - $1.09

Ends and Pieces - 3 Lb. Pkg.
BACON - - - - - - - - 69c

Ajax - 15 Oz. Aerosol
Window Cleaner
- - - - - - - - - 39c

Fancy Sweet Yellow
CORN 5 for 33c

Juicy Sunkist - Dozen
Lemons - - - - - 33c

Hershey's Chocolate - 1 Lb. Can
SYRUP - - - - - - - - 23c
Ask About Beach Towel Deal

Wyler - All Flavors, 3 Oz. Pkg.
DRINKS - - - - - 6 for 49c

Allen - 10½ Oz. Can
TOMATOES - - 12 for $1.00

Fairlane Sliced - 16 Oz. Pkg.
STRAWBERRIES - - - 45c

King Size - 4 Lb. 10 Oz. Box

FAB 99c

Southern Roll - Lb. Pattie
Margarine
2 for 25c

Palmolive Rapid - Reg. Retail 79c - 6¼ Oz. (Save 30c)
SHAVE CREAM - - - - - - - 49c

Frank's E-Z - 4 Oz. Pkg.
HAMBURGER SEASONING 39c

Chef Boy Ar Dee Pizza - 12½ Oz.
CHEESE - - - - - - - - 59c

Chef Boy Ar Dee Pizza - 13¼ Oz.
SAUSAGE - - - - - - - 69c

Pamper - Daytime - 15's
DIAPERS - - - - - - - 89c

Pamper - Daytime - 30's
DIAPERS - - - - - - - $1.69

Pamper - Overnight - 12's
DIAPERS - - - - - - - 99c

Pamper - Newborn - 30's
DIAPERS - - - - - - - $1.49

50 EXTRA FREE GOLD BOND STAMPS
Behold Furniture Polish 12 Oz. Aerosol At Regular Price

50 EXTRA FREE GOLD BOND STAMPS
Kotex Regular 12's At Regular Price

50 EXTRA FREE GOLD BOND STAMPS
Drummer Boy Hot Dog Chili Sauce 10¼ Oz. - 2 Cans At Regular Price

Kay's - All Flavors - ½ Gal.
Ice Cream 79c

Kitchen Kraft - 2 Lb. Jar
PeanutButter 79c

All Flavors, Large, 6 Oz. Box
Jello 5 - $1

Green Giant - 1 Lb. Can
Peas 5-$1

SORRY — Due to Piggly Wiggly's low, low prices we must reserve the right to limit quantities, and cannot sell to merchants, dealers or our competitors.

Sale Dates July 10 Thru 12

Free Gold Bond Stamps Every Purchase Guaranteed

PIGGLY WIGGLY The Original SELF SERVICE

LETTER TO THE EDITOR

There is a moment, an instant which comes to each of us, when all that ends and all that is to be begins.

Mercifully, perhaps, we are rarely permitted to forsee the time or the circumstances of this point on the personel calendar of life. It may come early - or late - or sometime in between.

Early Monday morning, June 29, 1969, it came to a young Lee Countain, Larry P. Holmes from Robbins Chapel The time shortly after midnight. The place a spot on highway 421 at Stone Creek, Va.

Still, there remains a shocked stillness, a bewildered guest for answers, a growing recognition that this is no nightmare, but a moment of harsh reality.

As with all tragedies the aftermath of that which Lee County suffered last Monday morning place an immeasurable burden upon those who knew, loved, and reared the young man who died. It is a burden lightened only slightly by others who share it with compassion and heartfelt sympathy.

There is, in truth, little that we can say or do to lessen the heartache of those that have lost so much. Our abiding hope, however, is the family of this young man, will be strengthened by time and reflections and that they will be comforted by the knowledge that they are not alone.

Friends of
Larry P. Holmes

MOHAWK means fine

CARPETING

choose from our wide selection now on display ● the quality you buy today will reveal itself over years of beautiful service.

FREE ESTIMATES

ROGERS HOME DECORATORS

ceramic tile ● inlaid vinyl ● expert installation

Phone 546-1451 Pennington Gap

BETHEL COMMUNITY

Mr. and Mrs. Robert Grable spent the weekend in Indiana visiting with their children.

The new pastor of Bethel Church preached his first appointment Sunday. All who heard it was pleased with his sermon, he has formanly served a chaplian of a prison, also worked with the Salvation Army. We welcome Rev. Breese to this church and community.

Mr. and Mrs. Hobert Yeary and daughter, Mary Adams were visiting with Mr. and Mrs. John Greene Sunday night.

Mrs. Mary Adams is very much pleased thata her son, Jim has returned back from Vietnam where he has been serving in the Air Force, he has a wife and two children

Mr. and Mrs. Dee R. Greene and family visited here over the weekend from Dayton, to be with his father while Mrs Greene was in the MRH Hospital at Middlesboro, Ky. Mrs. Greene was seriously ill but has returned home resting, until she will need more blood transfusions. All the community are wishing for her a speedy recovery.

The lighting burned the barn and crib of corn for Martin Thomas Sunday also around five thousand bales of hay.

The Bethel Church will soon be getting new pews. Other improvements have been made.

WILLIAM T. EDWARDS

SR William T. Edwards, son of Mr. and Mrs. Thomas Edwards, Jonesville, Va., has completed eight weeks of boot training at Great Lakes, Illinois. After a short visit with relatives he will be in USS Carol Sea (CVA43) NAS Alameda, Calif.

PENNINGTON GAP

Those visiting their mother, Mrs. J. M. Carroll over a recent weekend were Captain Jack D. Carroll of Fort Belvoir, Va., Miss Dorothy Carroll and Jerry Carroll of Glen Burnie, Md., also Mr. and Mrs. Charles Carroll and son, Bryan, Pennington Gap.

FHA Held Summer Workshop June 24

The summer workshop for the Lee County Federation of the Future Homemakers of America was held June 24 at 1:30 at the Keokee High School Home Economics Cottage.

The meeting was opened by the president, Regina Edens from Pennington Gap High School.

Sandra Edens from Dryden High School gave the treasurers report and presented the budget for next year. To raise money we plan to sell vanilla flavoring.

Reports from the state convention held in Richmond were given by Sandra Edens and Regena Edens. The chapters of Jonesville, Flatwoods and Dryden from our federation were given awards for outstanding work done during the past year. Lina Neff from the Flatwoods chapter was elected state FHA reporter.

The program of work for the federation was chosen for 1969-70. This years project will be "To Dare Is To Care." It was also decided that each officer will have a project for presentation at the spring rally.

After refreshments the meeting was adjourned by Regina Edens.

MR. AND MRS. RONDALL FIELDS

Miss Mullins, Mr. Fields Marry

Miss Mary Ruth Mullins, daughter of Mr and Mrs Bud Mullins of 327 L and N Avenue, Pennington Gap Va., and Mr Rondall Lee Fields, son of Mr and Mrs Perry Fields of Rt. 3, Jonesville, Virginia were married June 14 at First Christian Church, Pennington Gap, Va

The Rev. Willard Berggren performed the ceremony and a program of nuptial music was presented by Mrs Cora Creech, organist The songs sung were "Till The End of Time" "Perfect Love" and The Lord's Prayer."' Vocalist, Arthur Lane Livesay The altar was decorated with arrangments of yellow chrysanthemums, greenery and burning tapers. The pews were decorated with burning tapers and white dasies

Given in marriage by her father, the bride wore a gown of over all chantilly lace over white satin Bridal point sleeves and bridal point bodice A chapel length train of chantilly lace connected to the shoulder by lace bows. Her veil of English illusion was held by flower pedal of seed pearls, and her bouquet was a traingle cascade of greenery, lilies of the valley centered with white daisies.

Mrs Judy Johnston, matron of honor, Miss Barbara Skidmore, bridesmaid and Miss Salerina Woodard, flower girl were all friends of the bride They wore A-line, empire waist dresses of yellow satin, olive green velvet bows, trimmed with yellow lace down the front and carried bouquets of white daises and wore head pieces of yellow dasies with yellow nylon net

Mr. Dexter Deel, Grundy, Va., served as best man Ushers were Mr Hagan Sewell, brother of the bride and Mr. Ben Sadler, brother-in-law of the groom and Mr Micheal Crisp, ringbearer They wore black tuxedos with boutonniers

Following the ceremony, a reception was held at the church The bride had a four tiered cake of white icing and yellow roses with swans and doves. Table center piece of yellow dasies and four burning taper. Assisting in serving were Mrs. Nancy Province, and Miss Barbara Skidmore, friends of the bride.

The couple went to Gatlinburg, Tennesse for their honeymoon

PENNINGTON GAP

Mr. and Mrs. Virgil Collier and grandchildren, Debbie, Susie and Jackie from Elwood, Ind., have been visiting Mrs. J. M. Moseley at Woodway and Mr. and Mrs. Cecil Smith and family of Pennington Gap

Mr and Mrs. Carol Gene Doss and family of Knoxville and Mrs Lora Huskey of Sevierville, Tenn., visited Sunday with Mr. and Mrs Oscar Doss and Launa.

Melanie and Elaine Doss returned to their home Sunday at Knoxville after a two weeks vacation with their grandparents Mr and Mrs Oscar Doss and aunt, Launa

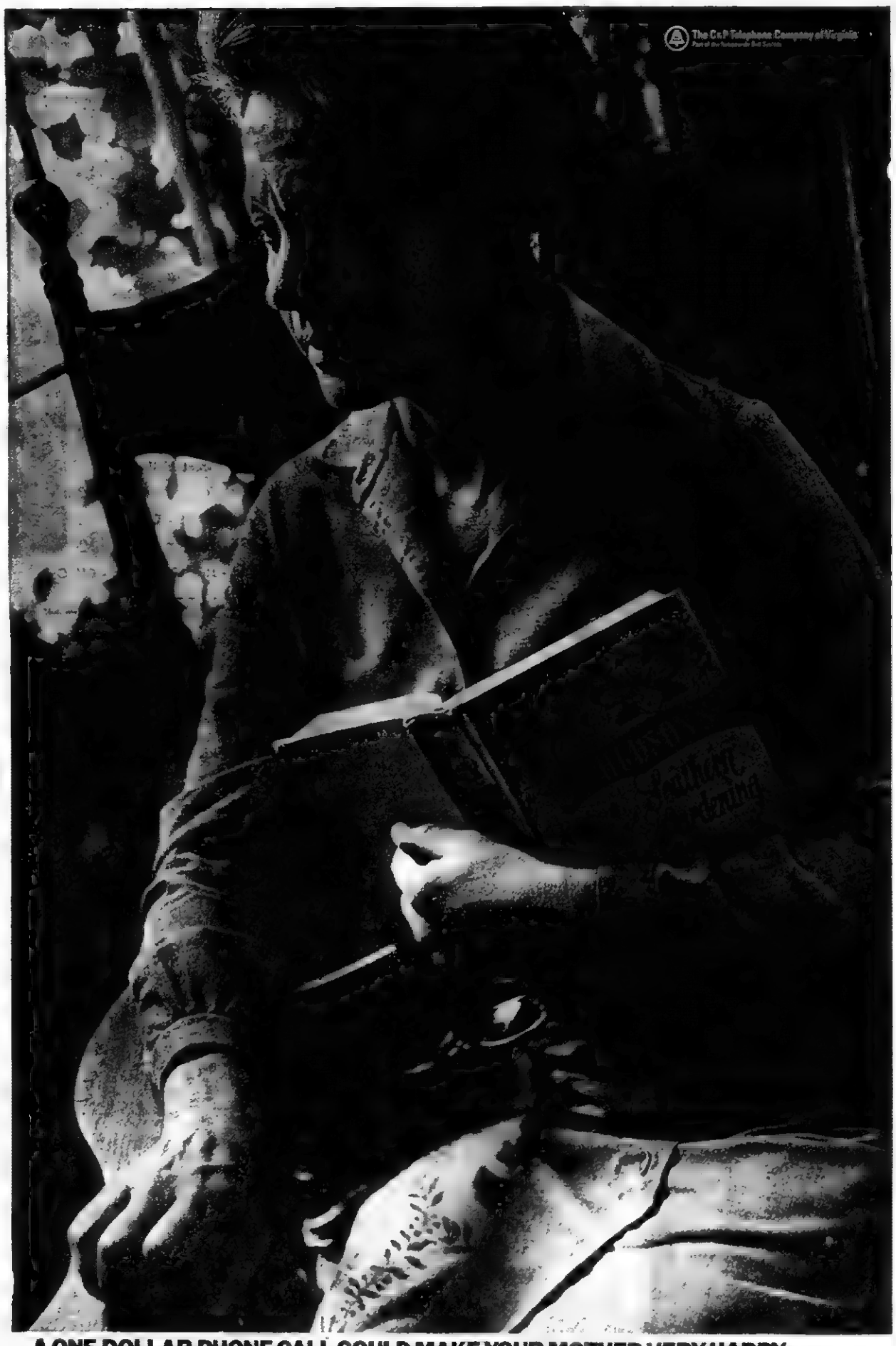

A ONE DOLLAR PHONE CALL COULD MAKE YOUR MOTHER VERY HAPPY. AND MAKE YOU FEEL LIKE A MILLION. (YOU BIG SPENDER)

Just a dollar or less, for the first three minutes station-to-station anywhere in the U.S. (Excluding Alaska and Hawaii.) Any week night after 7 p.m. and all day Saturday and Sunday.

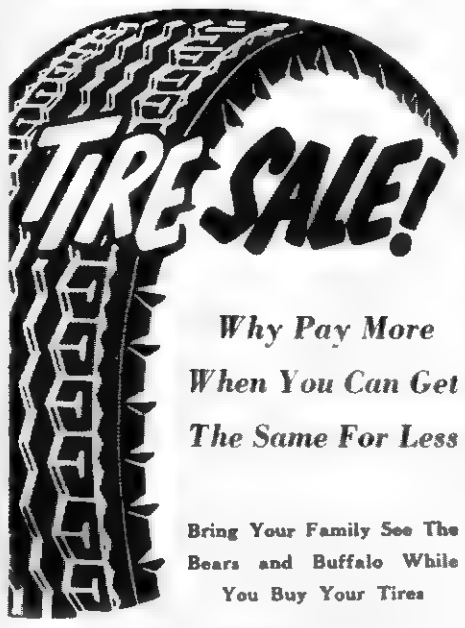

TIRE SALE!

Why Pay More
When You Can Get
The Same For Less

Bring Your Family See The Bears and Buffalo While You Buy Your Tires

All Size Passenger Tires
Up To 9.15x15

New Recaps $9.00 Ea. Plus Tax
NO TRADE-IN

Jonesville Tire Outlet

2½ Miles West Of Jonesville

M.G.G. DAR Has Flag Program

Mrs. White-Marcum of Rose Hill was hostess to the Major George Gibson Chapter Daughters of the American Revolution on Saturday, June 28th. Mrs. Will Fugate of Tazewell, Tenn., first Vice Regent, presided at the meeting. Devotions, cosducted by Mrs. Oscar Smith, centered on God's power to transform human life and purpose. She read a prayer poem "Land of the Free." Mrs. Pope Cawood of Middlesboro, Ky., led the group in the pledge of allegiance to the flag and the American's Creed.

Mrs. John Seale speaking on National Defense urged that citizens today stand firmly for the principles we are seeking to defend in Vietnam. "Appeasement," she stated, "is only another step toward World War III." She spoke how important it is for the thinking citizen to state his honest reactions to what his government is doing or failing to do. "First," she said, "It is the citizen's duty to know and help select the persons who represent him in government and keep himself informed on major issues today. Writing to members of our legislative bodies can be effective." continued Mrs. Seale, "as America has been and is governed in its major policies by the wishes of the people." She asked that as individual citizens we in Virginia write immediately to Senator William Spong and Senator Harry Byrd, Jr., and ask them to support President Nixon's proposed Anti-Ballistic Missile Plan.

Mrs. H. B. Nolan gave an interesting discussion on the program topic, "Your Flag and My Flag." After a brief description of the history of our flag and how "Old Glory" came into being she spoke of the meaning of the American flag and the sacrifice and love of our countrymen for it. "All the blood and treasure which have been poured out to make this a land of liberty and opportunity are a part of this flag, she stated. It is a flag which floats over a free nation where the will of the citizens is the law of the land. The flag means the nation which guards and protects us, and the nation is all the people of our country acting together. Let us think of our flag, then, as the symbol of our nation, a nation in which there can be no higher title of honor than that of being a 'good citizen.'"

Mrs. Nolan then introduced Miss Debbie Napier who gave an inspiring presentation of her prize winning and original composition, "Why I Am Glad I Am An American." Miss Napier is a fifth grade student of the F. E. Burleson Elementary School of Hartsele, Alabama, and a granddaughter of Rev. and Mrs. Denver Napier of Rose Hill.

The group was invited by Mrs. Paul Lewis to bring their families on Friday, July 25th at 7:00 p. m. to a picnic at her home in Tazewell, Tenn. The food committee is Mrs. H. B. Nolan, Mrs. Van Grabeel, and Mrs. White Marcum.

Visitors, Mrs. Denver Napier, Miss Debbie Napier, and Mrs. Sanders Grabeel were welcomed and recognition was given to a member, Mrs. M. B. Jennings of Martinsville, Va

Mrs. Marcum, assisted by Miss Mary Stickley, served delightful refreshments.

Ewing Equipment Company
Ewing, Va.
For John Deere
Logging Equipment

Now Open
Gray's
Trailer Park
(House Trailer Lots for Rent)
Located One Mile On Dryden Highway
Electricity and Phone Cables and Water and Sewer Connections To Each Lot
See Gray Harber
Pennington Gap, Va.

PENNINGTON PHARMACY
Friday and Saturday Specials

Reg. 79c VO- 5 Purse Size Our Price
Hair Spray 69c
Reg. $1.00 VO- 5 Hair Reg. Or Blue Our Price
Conditioner 89c
Reg. 75c - Bufferin - 36's Our Price
Tablets -- 61c
Reg. $1.05 - Bufferin - 60's Our Price
Tablets -- 83c
Reg. $1.49 - Bufferin - 100's Our Price
Tablets -- $1.19
Reg. $1.73 - Bayer - 200's Our Price
Aspirin -- $1.52
Reg. 98c - Bayer - 100's Our Price
Aspirin -- 84c
Reg. 69c - 25's Our Price
Alka Seltzer 62c
Reg. 57c - Foil Wrapped 12's Our Price
Alka Seltzer 50c

Reg. $1.85 - Tabs or Liq. Our Price
Digel -- $1.47
Reg. $2.29 Our Price
Toni --- $1.82
Reg. $1.25 (Rexall) Our Price
Fast --- $1.09
Reg. 1.19 - 14 oz. Our Price
Listerine -- 99c
Reg. 79c - 7 oz. Our Price
Listerine -- 66c
Reg. $5.39 - Color 108 Our Price
Polaroid -- $4.60
Reg. $2.85 - 107 Our Price
Polaroid -- $2.35
Reg. 79c Our Price
VP 126-12 -- 55c
Reg. $1.40 - Color Our Price
CX 126-12 $1.22
Reg. $1.09 Our Price
CX 127 --- 98c

PENNINGTON PHARMACY
Phone 546-1551 Pennington Gap, Va.

STICKLEYVILLE

Friday night guest of Mr. and Mrs. A. L. Sage were Mrs. Bertha Crocker, Mrs. Nannie Ridings, Mrs. Virginia Cooke, Nancy, Gary and Tracey of Spartansburg, S. C., and Worley Million of Kingsport. Other visitors were Nell Litton, Duffield, Dorothy Davis of Washington, D. C., and Mr. and Mrs. Harrison James of Kingsport.

Mr. and Mrs. Randall Ward and Linda are visiting his parents, Mr. and Mrs. Bill Ward.

The Stickleyville ladies played Woodway Thursday night in a game of softball.

Mr. and Mrs. Colney Sage and Gail of Kamapolis, N. C., have been spending their vacation with her parents, Mr. and Mrs. Silas Rasnic and his grandmother, Mrs. Addie Gore.

Mrs. Dola Rasnic and Hugh visited Lena and Parlie Plaster Sunday.

Earl Sage of Indiana visited his family over the weekend Mrs. Ruby Sage and Timmy.

Livingston Chapel

Ministers bringing messages here on Saturday night and Sunday were Rev. Clarence Miller, Rev. Paul Pennington, Rev Earl Miles, Rev. George Napier and Rev. Donald Sybert.

W. E. Fannon has been on the sick list but is reported improving at his home.

The James McFall family and Mr. and Mrs. E. R. Livingston enjoyed an outing at the Cave Springs Park on Sunday. They also visited Pat Willis and Lewis Edwards at Lee General Hospital.

Mrs. B. R. Newberry and son, Sam of Orleans, Ind., visited Mrs. Ticia Hall and Mr. and Mrs. Elmer Newberry recently. They also visited the Roy Fisher family of Ben Hur.

Anita Miles of Dayton is now spending a few days with her father, Charlie Miles.

Recent visitors in the E. R. Livingston home were Mr. and Mrs. George Livingston and Belinda of Dayton, Mr. and Mrs. Joe D. Starnes of Knoxville Mr. and Mrs. James H. McFall and children of Rockville, Md., and Mr. and Mrs. Clarence Lambert of Ft. Knox, Ky., also Mr. and Mrs. Marcell Livingston of Dayton.

Mr. and Mrs. W. E. Fannon enjoyed having all their children in-laws and grandchildren home with them through the holidays.

PENNINGTON GAP

Mrs. Wilfred Allen Phillips has been a recent house guest of her cousin, Mrs. V. M. Pence.

Roberts' Reunion

On Saturday, July 5th the family of the late Mr. and Mrs. George Wesley Roberts met at the home place on Blackwater for a reunion.

Kathy Stewart of Cartersville, Ga., spent the weekend with her aunt, Mrs. Ina Duff and Mr. Duff. Kathy formerly lived in Pennington.

Mr. and Mrs. Clayel Kirk and little daughter, Beth Ann of Eustis, Fla., and Mrs. Edna Bailey visited with Mrs. Bill Farley Sunday night for a while.

Minister and Mrs. Gene Sonnenberg and cousin, Miss Ginny Michal of Portland, Oregon have returned from a vacation to Miami.

Miss Edith Quinley and Mrs. Faye Lee called on Mrs. Ida Pearcy near Pattonsville one day last week.

Oscar Paul Orr, Knoxville is spending a few days with his mother, Mrs. Mary Orr this week.

Mrs. Evelyn R. Maples of Kingsport visited with her sister, Mrs. Frank Duff Monday. She was accompanied here by her nephew, James Stewart who has been visiting with the Maples family for a few days.

Mr. and Mrs. William H. Thomas of Roanoke are visiting with friends and relatives in Pennington. They are staying at the Cave Springs Recreation Park near Dryden.

Robert G. (Shube) Pugh visited with his mother, Mrs. Rebecca Pugh, Mrs. Bowen and Mr. and Mrs. Oscar Farley Friday and Saturday.

Mrs. R. G. Pugh visited with her sister, Mrs. George Hatcher, Dr. Hatcher and Jim Friday. Mr. Pugh also visited the Hatchers before returning home.

Mrs. Chloe Fish, Larry of Grundy spent the weekend with Mr. and Mrs. James Ross on Joslyn Avenue.

Mr. and Mrs Doyle Cook and children have returned to their home after a visit with her father, S. L. Carpenter and sister, Elizabeth.

Mrs. Harve Cox and granddaughter, Nannie Cox has returned from a visit to her son, Glenn Cox and family in Dayton. While away Mrs. Cox visited with a niece, Mrs. Gilbert Sherer and family and her nephew, Paul Russell in La Port, Ind. It had been 43 years since Mrs. Cox had seen her niece.

Mrs. Cox also visited Lake Michigan.

Mrs. Sherer and daughter surprised Mrs. Cox with a birthday supper while she was there.

Mrs. Edna Bailey and son, Roger, Mr. and Mrs. Bailey E. Cope and Mr. and Mrs. Willie C. Bailey and Tony spent the 4th with Mr. and Mrs. J. H. Blevins, Lynn and Amy Gail of Kingsport.

Mrs. Blevins sister, Mrs. Sue B. Collins and Sandra of High Point, N. C., are visiting the Blevins family for a few days.

Roger Bailey returned to Lexington, Ky., Sunday after a few days at home.

Clark Kirk has been here on vacation with his parents, Mr. and Mrs. Ben Kirk and other relatives.

Mrs. Evalena P. Tomlinson of Bristol spent the weekend here with her family.

Visiting with Mrs. Harve Cox over the weekend were her son, Glenn Cox, Mrs. Martha Cox and daughters, Carolyn and Alice of Dayton Mr. and Mrs. Ollie Napier, Linda and Stevie, Hazard, Mr. and Mrs. James Howard, Robert and Rodney, twin sons and Karen, Bristol, Mr. and Mrs. Clyde Cox, Nannie and Helen and Mr. and Mrs. Gene Collins, Patty and Jerry. Mrs. Collins brough along a big birthday cake. July 7 was the big day. So many, many more birthdays Mrs. Cox.

Charles Cooper, visited with his grandmother, Mrs. J. M. Allen at the home of his great grandmother, Mrs. Golden Copeland one day last week.

Visiting with Mrs. Mollie Cox was her niece, Mrs. Bus Johnson and Mr Johnson of Ben Hur.

Gary Waddell was here over the weekend. He had the misfortune of getting a thumb broken.

Bill Goins has been visiting in Kingsport for a few days.

Lee Countians Tour With "Hawaiian Carnival"

Mrs. Thomas Barr returned last week from a tour with "Hawaiian Carnival" sponsored by American International Travel Service, Chestnut Hill, Mass.

The tour included a stop in Las Vegas, Nevada for three days and nights, then a nonstop DC8 flight to Honolulu, Hawaii, Waikiki Island of Oahu, guests of Hilton Hawaiian Village. After spending seven days and nights on this delightful island with planned tours to all points of interest, we boarded a jet for a nonstop flight for San Francisco, Calif., for three more days of tours in this interesting city. The tour ended on June 30th at McGhee Tyson Airport, Knoxville, Tenn.

Other Lee Countains enjoying this tour were Miss Sue Wygal, Dryden and Mrs. Reba Reasor, Olinger

E. H. Elliott, Mrs. Larry Elliott and children enjoyed a picnic Sunday afternoon at the Rim Rock Railroad Park in Norton

PENNINGTON AUTO SALES
CLYDE B. EDWARDS FRED GARRETT
Phone 546-2341 East Pennington Gap
Dealer License No. 1838
CLEAN USED CARS
69 Chevrolet With Camper.
66 Mustang, 4-In-Floor, Green Finish.
65 Volkswagen, White With All Vinyl Interior.
65 Chevrolet Super Sport 2-Door Hardtop, Bucket Seats, Automatic Shift, A Nice, Light Blue Finish.
65 Chevrolet V-8, Bel-Air, 2-Door, Straight Drive, One Owner, Low Mileage.
64 Chevrolet Impala, 2-Door Hardtop, V-8 Straight Drive, Maroon With Black Interior.
64 Chevelle Malibu, 2-Door Hardtop, V-8, Automatic, White With Blue Interior.
63 Pontiac Star Chief, 4-Door, Solid White With Blue Interior.
63 Chevrolet Impala, Super Sport, 2-Door Hardtop, 4-In-Floor, 327 Motor, Blue With Blue Interior.
63 Chevrolet Impala, 2-Door Hardtop, 283 Motor, Automatic Transmission, Green With Green Vinyl Top, One Of The Sharpest You'll Find
63 Buick LeSabre, 4-Door, Automatic Transmission, Maroon With Black Interior.
63 Ford Galaxie 500, 4-Door, V-8, Automatic Shift, Black With Red Interior.
62 Chevrolet, 6 Cylinder, 4-Door Sedan.
61 Ford, 4-Door, Six Cylinder, Automatic.
60 Model ½ Ton Jeep Pickup, 4 Wheel Drive.
3 Old Model Pickup Trucks.
2 Chevrolet Station Wagons.
1 - 66 Model BSA Motorcycle, 3500 Miles, Special This Week $295.00.
1 Chevrolet Station Wagon.

Cash Bonus for Central Electric Air Conditioning
cool, cool, cool
Install central electric air conditioning, and we'll give you $25 a ton! Central electric cooling circulates fresh, clean, cool, dehumidified air to every nook and corner, not to mention the value it adds to your property.
We're also giving $50 per ton for the heat pump, or you can receive $6.00 per kw on permanently installed, resistance-type electric heat. Make installation by September 1 for a free post lantern! And, if your home qualifies for the Gold Medallion, you'll get an electric patio grill, too!
This offer is for our commercial and residential members. Call our office for more information!
Powell Valley Electric Coop.

Southern States Summer Appliance SALE
JULY 18 thru AUGUST 2
Big Price Reductions by us... Mean Big Savings for You

Unico 17.3 Cu. Ft. Refrigerator-Freezer Combination
Frost-free. 7.2 cu. ft. freezer . . . 10.1 cu. ft. refrigerator. No. KS17FP. Optional features at additional cost: Automatic Ice Maker. Fills, empties itself. No. FIMS.
Reduced to $429

Unico 2-Cycle Automatic Washer
Gets all fabrics extra clean. Spins water out and over, not thru clothes. Adjustable water level. No. KSW.
Reduced to $209

Unico 15.1 Cu. Ft. Refrigerator-Freezer Combination
3.8 cu. ft. freezer . . . 11.3 cu. ft. refrigerator with automatic defrosting. Big glide-out crisper. No. JC15B.
Reduced to $233

Unico Automatic Electric Dryer
Ideal for all fabrics, including Permanent Press. Totals Selection Control. Snag-proof drum. No. KSE.
Reduced to $142

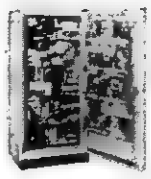
Unico 23 Cu. Ft. Upright Freezer
809 lb. capacity. Defrost drain. Glide-out basket. Fast-freezing direct-contact coils. Door lock; magnetic door gasket; bookshelf door storage. No. KV-23.
Reduced to $279

Unico Wringer Washer
Automatic tub drain pump. Self-indexing stop-safe wringer. Heavy-duty transmission. No-knock adjustment. No J4-D1P.
Reduced to $121

Unico 23 Cu. Ft. Chest Freezer
805 lb. capacity. Slim-wall design. Urethane insulation. 2 lift-out baskets. 1 divider; lid light and lock; "power on" signal light. No. KH-23.
Reduced to $269

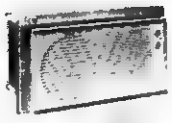
Unico 10,200 BTU Air Conditioner
115-volt. Instant installation. Extra-quiet operation. 5 automatic comfort settings. No UBA-102JM.
Reduced to $233

Magic Chef Portable Dishwasher
Gets service for 16 spotless—automatically. Maple top. Booster heater. No. MD-340W.
Reduced to $219

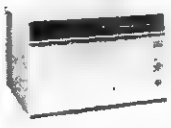
Unico 18,000 BTU Air Conditioner
230-volt. Big multi-room capacity. Extra-quiet. 5 Automatic comfort settings Dual deflectors. No. UBA183K.
Reduced to $293

See your Southern States Cooperative Appliance Agency NOW!
Lee Farmers Cooperative
Dial 346-2311 Jonesville, Va.

By George!

If you are an adult, how would you answer this question?

How would you like to spend 22 days and 21 nights with ten youngsters ranging in age from 14 to 17? In the meantime camp out ten nights and travel some 4,000 miles?

Well, that is exactly what two adults from Pennington Gap did during the latter part of June and the first days of July.

The youngsters were members of Boy Scout Explorer Post 382, Troop 382 an from the troop in Jonesville.

Those making the trip to Philmont, the National Boy Scout Ranch in Cimarron, New Mexico, were John Pierce, "Kinney" Bellamy, Aubrey Lee, Jerry Livesay, Gary McElyea, "Rickey" Myers, "Teddy" Myers, Shelby Oatts, Jeff Smith and John Sturgill.

The two adults were Ray Sturgill, who was in charge of the expedition and myself.

Leaving here on Monday, June 16, we were traveling under Boy Scout Tour Permit R5-35-69. This official permit opened doors for us that we could not have possibly opened in any other manner. This is true of the entire Boy Scout movement. It provides opportunities for boys as well as adults that usually do not come from any other source.

One of the big differences this permit made was to make available to us the sleeping and eating facilities of Army, Navy and Air Force bases as we traveled across the country. Of course advance reservations must be made. Every year thousands of Boy Scouts, traveling with such permits take advantage of these facilities.

In Tennessee, Oklahoma, Texas, Arkansas and New Mexico, we were the guests of the armed forces.

At all of these bases we were treated welcome guests. For the most part we slep in gymnasiums. Using our sleeping bags, we sometimes had tumbling mats for matresses. On several occasions we slep on the floor.

Meals in the dining halls were excellent and there was an abundance of food. Cost of meals varied somewhat from base to base but here is an example. Breakfast - 27 cents, lunch - 60 cents, supper - 45 cents. There was no cost for a place to sleep. At these rates we were able to travel some 1800 miles from Pennington Gap, Virginia to Cimarron, New Mexico for a very small amount of money.

On one occasion the dining hall on the base where we spent the night prepared lunch for us. Most other mid-day meals were eaten where we happened to be.

By observing and aksing, we were very fortunate in that we always were able to secure good meals at a reasonable price.

At the military bases there was always something for the boys to do for recreation. The gymnasiums and their facilities were always at their disposal. Here there was plenty of hot water for showers.

Other forms of recreation included bowling, billards, swimming and movies. Not all of these were available at every base but there was usually plenty to do and see.

At one base, the local Boy Scout Troop took the boys on a tour of the base. This was most interesting and educational. Included in the tour were visits to the base fire house. Here they saw equipment designed to cope with all types of fires, including planes that crash land and catch fire. They were also treated to a close-up view of a rescue helicopter and the equipment used with it. They also climbed to the top of the control tower.

Perhaps the high spot of the trip other than the Philmont expedition was the visit to Six Flags over Texas on the Fouth of July. Here the boys spent about 8 hours and would liked to spend another full day.

Perhaps we will discuss this at a later date.

As for the original question — How would you like to make such a trip? Well, we belive the youngsters enjoyed it and we know that the two adults did.

- - We feel younger today than we have in several years.

These Stores Give CR Green Stamps

Cas Walker's Virginia Food Center
Pennington Gap

Novelty Clothing Co. - Pennington Gap

Pennington Esso - Pennington Gap

OPEN SUNDAYS

Armour's Columbia — Lb.
BACON - - - - - - - - 59c

Fresh — Lb.
GROUND BEEF - - - - - 59c

Tender Beef — Lb.
LIVER - - - - - - - - 39c

Fresh Pork — Lb.
PICNIC - - - - - - - - 39c

Stokleys — 46 Oz. Can
TOMATO JUICE - 3 for $1.00

Snowdrift — 3 Lb. Can
SHORTENING - - - - 69c

Hunt's — 300 Size
FRUIT COCKTAIL - 4 cans 89c

JFG — Qt. Jar
MAYONNAISE - - - - - - 49c

707 — Large Box
DETERGENT - - - - - - 59c

Texize — Gal.
BLEACH - - - - - - - 49c

Softi — Full Qt.
DETERGENT - - - - - - 39c

Morton's
CREAM PIES - - 3 for $1.00

Freezer Queen 2 Full Pounds - Meat Loaf, Beef With Gravy, Salisbury Steak - Your Choice
FROZEN MEATS - - - - - - $1.49

JFG — 2 Lb. Can
COFFEE - - - - - - - - $1.49

CORN - - - - - - - - - 10 ears 59c

High Pack — 1 Lb. 10 Oz. Or More
TOMATOES - - - - - - - - - 39c

CANTALOUPES - - - 3 for $1.00

Men's Perma Prest — $10.00 Value
PANTS - - - - - - - - - $4.49

Ladies — All Colors
RAIN COATS - - - - - - $7.95

Ladies
PANTIES - - - - 4 for $1.00

Ladies Perma Pressed
BLOUSES - - - - - - - $1.00

CAS WALKER'S

VIRGINIA FOOD CENTER

Pennington Gap, Va.

Store Hours: Monday thru Thursday 9 A. M. - 7 P. M.
Fridays and Saturdays 9 A. M. - 8 P. M.

HOPE GIVEN

from page one

think I made it myself." Another said her mother was so pleased over her learning to operate a sewing machine she never could learn.

Girls who are potential dropouts, showed real interest in this sewing project. They came over before school, during study hall as well as their regular class period. Out of these 15 - 8 grade girls - 2 have gotten married, and two have dropped out. As one girl was leaving town she came back to finish her garment and to wear it on her trip. Of the many experiences they had they also learned what they shouldn't do like:

1. Buying a pattern by the same size as a bought dress. (Buy it according to bust, waist and hip.)

2. Don't buy material difficult to sew.

3. They learned plaids and stripes don't go togehter. Match plaids with plain strip.

I tried my best to take their pictures. Either my camera was in work or the dress was dirty or Cousin Sally was wearing it out in Dayton, Ohio. I do know the dresses have been worn at school, at church and at graduation. Their eyes light up when some one remarks how pretty their dress is.

What do my girls need? More of these same experiences. They learn best by repetition, by show and tell and by doing. I have seen as smart a children here as anywhere, they only lack stimulation, encouragement, and materials with which to work. The E.S.E.A. project helped us do this. Many thanks! I'm sure the good that has been done can never be measured but will be like the ripples in the pond — go on forever.

We need more of these experiences to change this unhappy situation.

McClure's Chapel

The most elderly citizens of the McClure's Chapel area is Mr. W. R. Maness. He was ninety (90) years young Sunday, June 29. Those helping him celebrate the day were Mr. and Mrs. Robert Garrett, Mrs. Bobby Davis, Kimberly and Debbie, Rose Hill, Mrs. R. H. Lamb, Mrs. Lila Maness and Burvl, Mr. and Mrs. Clarence Matlock, Mrs. Meryl Gibbons and daughter Cumbo Community.

Mr. Jay M. Thomas, Mr. and Mrs. Abe Barber made a business trip to Pennington Gap recently.

ROSE HILL

Mr. and Mrs. Joe Chadwell of Hampton and Lint Chadwell of Dayton are spending this week with their mother, Mrs. Cora Chadwell.

Mrs. Melvin Weddle, Mrs. Roberta Dunn and sons, Craig and Stacy of Atlanta are visiting Mr. and Mrs. W. H. Marcum this week.

Mrs. Delora Steadman's son, David spent a few days last week with her mother, Mrs. Lurney Montgomery.

Mrs. Thelma Crosthwaite of U.K. visited with her parents, Mr. and Mrs. H. B. Nolan.

Mrs. Roger Montgomery and sons of Petersburg, Va., spent last week with her parents, Mr. and Mrs. Fate Milwee.

Miss Mary Stickley spent a few days last week with Mr. and Mrs. Arnold Gilbert in Kingsport.

Mrs. Elizabeth Jennings spent last week with relatives around Rose Hill. Mrs. Heneretta Smith returned home with her for a few days.

Mr and Mrs. Manford Pauley and girls of Crownsville, Md., are visiting her parents, Mr. and Mrs. Starling Harris.

Mr. and Mrs. Rex Ingle and boys have returned home in Ohio after spending a few days with Mr. and Mrs. Cort Matlock and other relatives.

Mr. and Mrs. Morton Bacon of Easter, Va., spent the holidays with his parents, Mr. and Mrs. Clyde Bacon.

Mr. and Mrs. Edmond Hensley an boys of Fredericksburg are visiting relatives here.

Mr. and Mrs. Conard Ritter of Rutledge, Tenn., Mr. and Mrs. Donald May of Morristown, Mr. and Mrs. D. L. Normand and children of Oak Ridge spent last weekend with Mr. and Mrs. Van Grabeel.

Mr. and Mrs. Carl Smith and Grover of Indiana visited with relatives here last weekend.

Mr. and Mrs. Robert Daniel of Cleveland, Va., are visiting relatives here now.

Mr. and Mrs. Richard Sullivan of Wisconsin spent a few days last week with her mother, Mrs. Mary Brooks of Ewing.

Mrs. Ruth Hargrave spent Friday night with Mr. and Mrs. Paul Smith.

Mr. and Mrs. Lonnie Montgomery have returned home after being called to Corbin due to the death of her father, Mr Sergent

McClure's Chapel

Mr. and Mrs. Grant Osborne spent most of the day Saturday on Wilson Hill

Mr. and Mrs J. C Dalton David and Scott Allen, Oak Ridge spent the weekend with her parents, Mr and Mrs Charlie Mullins.

Hoye Osborne was in Jonesville Monday

Mr. and Mrs. Joe Wilson Connie and Randy, Willoughby, Ohio were visitors in the home of Mr. and Mrs R. H Lamb recently

Oscar Taylor formerly of this area now living in Baltimore, Md spent several days with relatives last week

Mr and Mrs Howard Enlow Bryan and David, Waukegan Ill, spent several days with her parents Mr and Mrs J P Speak last week

Mr and Mrs Clyde Saylor Dayton came down and spent the fourth with her parents Mr and Mrs H. G Osborne. Their son Reid was already here on a two weeks vacation

Clyde Bacon Billy Warner and daughters and Carol Gregory were callers on Mr and Mrs Hoye Osborne Sue and Bobby recently.

Mr. and Mrs. Stover Willis, Sr. and Sharon, Dayton were home here for a few days last week.

Mrs. R. H. Lamb spent part of the day with her dad, W. R. Maness Thursday.

Grant and Hoye Osborne were in Middlesboro Thursday.

Several of the McClure's Chapel area attended the celebration at the Cumberland Bowl Park in Jonesville Friday.

Sharon Willis, Grant Osborne, Mr. and Mrs. Hoye Osborne, Sue and Bobby attended a horse show at Sneedville Friday Sue was placed second in the Western Pleasure Class.

Visiting the H G. Osbornes Friday were Mr. and Mrs Clyde Saylor and Reid, Mr and Mrs Stover Willis, Sr, and Sharon, Dayton, Grant and Hoye Osborne.

Mr and Mrs. J. W Dean Mr and Mrs Emmett Dean, Sharon and Ruby Lea, Paoli, Ind were overnight guests of Mr and Mrs Charlie Dean Friday night

ANDREA LYNN MYERS

Farmville, Va., June 30 — Miss Andrea Lynn Myers of Pennington Gap made the dean's list for academic excellence during the spring semester at Longwood College.

She is one of 170 students, a record number in an enrollment of 1700 at Longwood, to receive this academic distinctions.

Measured against a maximum average of 4, the dean's list includes only students who achieved 3.5 (B plus) or better on all courses, with no grade below C.

A junior majoring in elementary education, Miss Myers is the daughter of Mr. and Mrs. James Clyde Myers of Pennington Gap. She is a 1966 graduate of Pennington High School.

Traditionally a strong teacher-training institution, Longwood offers a liberal arts program and graduate degrees in English, history, and education. When founded in 1839, Longwood became Virginia's first college for women and the nation's fifth woman's college.

PENNINGTON GAP

Mr and Mrs Johnny Parsons of Richmond Va Mr and Mrs Otis Elliott and girls of Glenn Burnie, Md., visited E H Elliott, Mrs. Larry Elliott and children

U S Army Vietnam (AHTNC) — Army Specialist Four Harry A Ely 23, son of Mr and Mrs Andy Ely Route 1, Ewing was assigned as a helicopter crewman with the Americal Division in Vietnam June 12.

His wife, Margaret lives at 1241 Tammy St., Fayetteville N C

OUR
WANT ADS
GET RESULTS

Retiring Teacher, Mrs. Carter, Is Honored By Students, Faculty

After 31 years of teaching and serving as assistant principal of Evarts High School, Mrs Kathleen Carter was honored by students and faculty of the school in a program, "This is Your Life." Her retirement became effective following the end of the school year

She was escorted to the gymnasium where more than 1,000 students and former students had assembled. Steve Andrews and Gray Short accompanied her to the stage and Miss Mimi Briggs presented her a bouquet of roses.

The group sang "Hello Katie" which was followed by another selection "You're Just Too Good to be True" by Kathy Powell Sue Brown Alexander Hopkins Carl Jones, Bill Troutman and Mrs. Gerald Swim They were accompanied by Gene Stewart and Bob Shepherd

Earl Rogers, master of ceremonies, read letters to Mrs Carter from her children, Supt James A Cawood and State Supt Wendell Butler. Representative, Tim Lee Carter Students paid tribute to Mrs Carter by writing poems. They were Alice Bullock, Marchell Robbins, B Jackson and Roger Kelly

Former graduates, W. D. Cohelia Bill Stapleton, J. B Shoemaker and Gayle Huff were guest speakers Mrs Mildred Rowland and Miss Ruby Carter repreented the County Board of Education

In a surprise part of the program Mrs Carter's children M and Mrs Ed Carter Dayton, Ohio and Mr and Mrs W F Savage Washington, D C and children Kathy and Bill were escorted on stage The grandchildren presented her a bouquet of red roses

A skit was given by Polly Lloyd Carolyn Witt Kris Manning, Judy Baker Beatrice Massingale, Debbie Eldridge Terri Powell, Alice Bullock, Pam Campbell, Charlie Cox Freddie Hunter, Benny Coleman, Willie Yount, George Powers, Terry Campbell and Shelia Grubbs.

At the conclusion of the program the honoree was presented with an inscribed silver cup from the students and an early American stereo set. The English class of Mrs. Garrett Gross presented an oil painting by Bobby Howard and record albums were given by the annua staff and cheerleaders

Lee-Ford, Inc.

"We Service What We Sell"

You Have Never Seen Anything Like The

BOSS

Because There Has Never Before Been A Driving Machine Like This In Lee County

Yes, The 1969 Mustang BOSS Is Now On Display At Lee-Ford and You Are Invited To Come In and Inspect This Unusual Automobile

It Is Equipped As Follows:

429 CID 4-V Cobra Jet HO Functional Front Air Spoiler. Trunk Mounted 85 AMP Battery, High Back Bucket Seats, Four-Speed Manual Transmission Traction, Lok Differential, F60x15 Wide Oval Belted Tires, Power Steering, Power Front Disc Brakes, Color Keyed Racing Mirrors, Competition Suspension

Come In Now and See This Outstanding Vehicle

While You Visit With Us You Are Welcome To Look Over Our New Fords and Our Big, Big Selection Of Used Cars.

"Earn" Crowell and Frank Bruner "tryout" the BOSS.

The BOSS features F60x15 wide oval belted tires and air scoop on the hood

Frank Bruner admires whats under the hood of the BOSS

LEE-FORD, INC.

Dealer License No. 1548
PENNINGTON GAP, VA.

VIRGINIA
JUL 22 1969
STATE LIBRARY

POWELL VALLEY NEWS

"In the Heart of the Beautiful Cumberlands"

49 YEAR ★ NO. 29 | Pennington Gap, Lee County, Virginia, 24277 Thursday, July 17, 1969 | Eight Pages ★ Ten Cents

Woodview Estates local plant manager Lawrence Pless, at right, observes one of the employees as he works on the body of a travel trailer while "learning the trade."

A new industry has quietly moved into Lee County and now has a training program underway.

Woodview Estates, Incorporated of Georgia, has set up an assembly line in the Three S Tobacco Warehouse in Pennington Gap and has started training local employees in the manufacture of travel trailers and campers.

Mr. Lawrence Pless, manager of the local undertaking said yesterday, that he has more applications at this time than he can process and that employment will be done as men are able to begin production of a quality product.

This new business for Lee County comes after about six month of effort on the part of Lee Community Action, Inc. James Fulks, executive-director of this organization, said that the training program is a cooperative effort between his organization, the Department of Labor and Woodview Estates, Inc.

No indication was given as to the maximum number of employees the firm hopes to employ, once full production is reached.

Moore Appointed to FHA Committee

William G. Moore has been appointed to a 3 year term on the Farmers Home Administration Lee County Committee. He will replace Drury L. Bacon, whose 3 year term expired June 30, 1969.

Mr. Moore operates a Grade A Dairy Farm, along with his father, H. H. Moore. The farm is located in the Wesley Chapel section of the county.

Other members of the Committee are Otis Lawson, Stickleyville and Clyde Garrett, Rose Hill. The committee works with local Supervisor, Leonard D. Rorrer in carrying out the various phases of the Farmers Home Administration program.

Bacon, Cantrell Are Nominated

Incumbents Edgar Bacon of Jonesville and Orby Cantrell of Pound, were nominated at the Democratic convention held last Saturday, at Powell Valley High School, as the Democratic candidates for the Virginia House of Delegates, to represent Lee, and Wise Counties and the City of Norton.

During the convention, James Robinson, a Pound attorney was nominated but later he requested that his name be withdrawn.

Bacon and Cantrell were then nominated by acclimation.

Medal Tourney This Week At Golf Course

A 36 hole golf tournament will be held this weekend at Cedar Hill Country Club. There will be eighteen holes played on Saturday and eighteen on Sunday, starting at 1:00 p. m. each day.

Junior Evans won the medalist trophy for the championship flight by shooting a 77 on Sunday. Eleven others also qualified for the championship flight.

It's still not too late to qualify. Entries will be accepted through Friday of this week. Entry fee is $5.00 and trophies will be given to the winner, runner-up, and 3rd place in each flight.

Fannons Attend Auctioneers Convention

Mr. and Mrs. Morris F. Fannon and their children, Cynthia and Sidney, of Pennington Gap, Va., are among those attending the 20th Annual Convention of the National Auctioneers Association at the Hotel Roanoke, in Roanoke, Virginia.

Auctioneers and their families from 38 states and the Dominion of Canda are attending this three day event. Seminars and speakers, experts in their respective fields, lend to the educational aspects of the convention. Evening sessions feature entertainment for all members of the family.

Honorable Mills E. Godwin Jr., Governor of Virginia, will address the opening session of the meeting.

Closing event is the Grand Banquet, Saturday evening, at which time two auctioneers will be honored for their outstanding contributions to the profession. This is the highest achievement in auctioneering.

REMINDERS!

DAR picnic will be held Saturday, July 19 at 12 noon at the home of Mrs. Tom B. Fugate. Everyone is requested to bring a covered dish.

Lee County singing convention will be held at the Blackwater Union Church on west Blackwater July 19 at 7:30.

Woodway Ruritan Club will hold its regular meeting Saturday, July 12 at 7:30 p. m. All members are urged to attend.

Battle, Reynolds, Miller Are Lee County's Choice

Lee County voters gave the nod to William C. Battle, J. Sargeant Reynolds and Andrew P. Miller in last Tuesday's Democratic primary.

William C. Battle, candidate for nomination for governor received a total of 1457 votes; Reynolds, candidate for Lt. Governor, 1481 and Miller, candidate for attorney general got 1469 votes according to the unofficial tabulation.

Over the state the primary ended with a runoff scheduled between William C. Battle and Henry C. Howell for governor and it is expected that Andrew P. Miller will also face an opponent in this second effort to choose a Democratic ticket for this coming November election.

J. Sargeant Reynolds won a clear-cut victory for the candidacy for Lt. Governor.

In Lee County the unofficial tabulation showed the following results, with over 1500 voters going to the polls.

For Governor - Battle 1457, Pollard 57 and Howell 46.

For Lt. Governor - Reynolds 1481; Thompson 33; Riddick 21 and Hunt 8.

For Attorney General - Miller 1469; Farley 43; Hicks 10 and Levin 7.

Turn to page eight

Next Key Punch Class Begins August 11

Lee County's next Key Punch Class will begin on August 11. This class is open to any person who may be interested in learning this skill.

Persons interested in enrolling in this class should contact Mr. Wayne Shubert phone 546-2076 or the ESEA Office in Jonesville, Phone 346-2120.

Grabeel Completes Boston Marathon In Record Time

A former Lee Countian Dr. Daniel E. Grabeel of Lynchburg, Va., has received a certificate showing that he completed the Boston Marathon in less than the required time of four hours.

The distance of the race was 26 miles, 385 yards, which was the legendary ride of Paul Revere.

Dr. Grabeel is the son of Mr. and Mrs. Charles E. Grabeel of Fairfax Ave., Richlands, Va.

County Man Gets Bronze Star

JAMES DYE

A Lee County man has been awarded the Bronze Star Medal for distinguished service in Vietnam.

James D. Dye, the son of Mr. and Mrs. Ernest Dye of Pennington Gap has, by the direction of the President of the United States been awarded the Bronze Star Medal. The citation stated that Private Dye distinguished himself by outstandingly meritorious service in connection with military operations against hostile forces in the Republic of Vietnam between April 4 and April 21, 1969.

"During this time," the citation said, "he consistently manifest exemplary professionalism and initative in obtaining outtanding results."

"His rapid assessment and solution of numerous problems inherent in combat environment greatly enhanced the allied effectiveness against a determined and aggressive enemy."

"Despite many adversities, he invariably performed his duties in a resolute and efficient manner."

"His loyalty, diligence and devotion to duty were in keeping with the highest traditions of the militry service and reflect great credit upon himself and the United States Army."

During this short period of action, Private Dye suffered the loss of a hand. He is now undergoing treatment and rehabilitation here in the United States at an Army hospital.

Flatwoods FHA Member Goes To Nat'l Convention

Linda Neff, a senior in Flatwoods High School will be a member of the Virginia delegation of Future Homemakers of America to the 1969 National Meeting of Future Homemakers of America at Colorado State University, Fort Collins, Colorado, July 14-18.

Linda is the daughter of Mr. and Mrs. David R. Neff of Jonesville. She will join the other twelve delegates who will represent the Virginia Association and travel to Denver, Colorado, by plane. Linda, State Reporter Virginia Association Fu-

turn to page eight

Board Names Miss Huff Elementary Supervisor Of Lee County Schools

Miss Anita Huff of Woodway was appointed to the position of Elementary Supervisor of Lee County Education by the School Board at the meeting held yesterday. She has been a teacher in the Lee County Schools system for the past four years. She holds a masters degree in elementary education.

Other action by the Board at this meeting included -

— Discussion of a contract for providing typewriters for commercial classes. Action was postponed until further information was made available.

— The Board assured Rev. Vernon Luiten, a representative of the Covenant Mountain Mission Church that it's policy concerning religious programs in the county schools would remain as it has been for the past several years.

— The employment of Hagan Smith as a maintenance man and Mrs. Shirley Bledsoe as bookkeeper for the headstart program was confirmed by the Board.

— Ernest P. Mullins was employed as supervior of health and phyical education for the county school system with the major portion of his work to be concentrated in the elementary division. He has been employed by the School Board of Stafford County, Va.

— Miss Carol Wire was employed as a special reading teacher. The Board contemplates hiring other such teachers to work in this field.

— The possibility of hiring

turn to page eight

Sturgill Named To Virginia Board Of Funeral Directors

E. Ray Sturgill of Pennington Gap has been named to the Virginia Board of Funeral Directors and Embalmers.

The appointment was made by Governor Mills E. Godwin on July 1 of this year, for a term of seven years, ending June 30, 1976.

This board consists of seven members and is for the examination, regulation and licensing of Funeral Directors and Embalmers.

Mr. Sturgill is a past president of the Virginia Funeral Directors Association. He has served on the board of directors of this organization for a period of six years.

"Medicaid" Limited To Certain Families

As most people are aware, the "Medicaid" Program became effective in Virginia July 1, 1969.

In response to numerous inquires Mrs. Lucy W. McNeer, Superintendent of the Lee County Department of Public Welfare, wishes to advise that until January 1, 1970 only those people who receive a welfare check are eligible to participate in "Medicaid." In January 1970 the program is scheduled to be expanded and include all individuals and families within a certain minimum income level.

For further clarification it should be noted that in Virginia eligibility for "Medicaid" is determined by the Welfare Department, but the program is administered by the Virginia State Department of Health.

Norton Celebrates Diamond Jubilee

"White Lightning and Black Diamonds" the outdoor drama depicting the history of the Norton area will be presented each night through Saturday.

Norton's Diamond Jubilee Celebration got off to a thunderous start with a parade last Saturday two miles long. The Honorable Mills E. Godwin, Governor of Virginia, and Mrs. Godwin were guests of honor throughout the day. Sunday was Religious Heritage Day and all this week parades, street dances, and sidewalk sales have been held. Norton Teenagers properly elected ran the Norton City Government on Tuesday.

The spectacular outdoor drama "White Lightning and Black Diamonds" runs each evening through this week. Pre show entertainment begins at 8:15.

July 19 is Old Timer's Day. Pioneer and former resident awards will be presented Saturday evening prior to the pageant. Both the oldest and the former resident traveling the greatest distance to join in the Jubilee will be given awards.

ROLLING-PIN CHAMPS AND FUTURE CHAMP Mr. and Mrs. Don Williams were the winners of the Rolling-Pin Tournament held over the past weekend at the Cedar Hills Golf Course. Shown with them is seven months old Donnie who does not seem to be too happy to be burdened with the responsibility of maintaining the family tradition on the golf course is established by Mom and Dad.

Mr. and Mrs. Don Williams were the winners in the A Division of the Rolling-Pin Tournament held last Saturday at the Cedar Hills Golf Course.

Runners-up in this division were Mr. and Mrs. Ben Davidson, Jr. of Jonesville.

In the "B" Division, Mr. and Mrs. Joe Bales of Ewing were the winners with Mr. and Mrs. Ray Sturgill of Pennington Gap as the runners-up.

Putting Champs for the occasion were Mr. and Mrs. Gene Rogers of Pennington Gap.

TRUMAN DEARY

Lee Vocational School Grad Gets Honors

Truman Deary, graduate of the Lee County Vocational School recently placed third in the nation in the Vocational Industrial Clubs of America Brick-laying Contest held at Chattanooga, Tennessee.

In May of this year Truman placed first in the VICA Brick-laying Contest held for the State of Virginia in Richmond, Virginia.

Young Deary is employed in Knoxville in the masonry field.

James Fulks, left, executive-director of Lee County Community Action Inc. discusses building plans with Harry McConnell foreman, as preparations are made for laying the foundation for the first house to be built under the new housing program just now getting underway. The house is being constructed near Jonesville, for Mr. and Mrs. Omer Eldridge.

Community Action Starts County Housing Project

One of Lee County's greatest needs, a program to provide dwelling houses, is just getting underway.

The first house to be constructed under this Lee County Community Action program is near Jonesville, on the farm of Mr. and Mrs. Omer Eldridge. Ground was broken yesterday and the foundation will be started today, Fulks said.

Fulks said the purpose of this program is to provide low cost housing for families of Lee County that is so urgently needed.

Lee County Community Action has just recently started the operation of a masonry block plant here in the county that will help to provide building materials for the project.

The demensions house just under construction will be 26 by 48 feet. It will have three bedrooms, a car port and a full basement. A good portion of the lumber for the dwelling is being furnished by Mr. Eldridge.

While the requirements for qualifying for construction of a home under this program were not completely defined, those who are interested should contact Lee County Community Action, Jonesville.

JULY 20

Change Noted In Lee Exchange

Effective Sunday, July 20, 1969 the Lee Telephone Exchange code 367 will be changed to 445. This means that all subscribers who wish to call their friends or business associates in the Rose Hill-Ewing area will have to dial the new code 445.

C. H. Bond, local manager of The C&P Telephone Company advises that the last four digits of the Lee subscribers telephone number will not be changed. For example, if the present telephone number is 367-1111 then the new number will be 445-1111.

Good Farming

by Joe P. Lyle

President Nixon has proclaimed the week of July 20 - 26 as National Farm Safety Week.

National Farm Safety Week draws national attention to the rural accident situation and promotes intensive, year round action.

turn to page eight

LETTERS TO THE EDITOR -

It is the policy of this newspaper not to publish unsigned letters to the editor. This policy has been stated on numerous occasions.

Often times we have been forced to ignore excellent letters because they were unsigned.

This policy will continue.

However, we welcome letters to the editor that are signed and written in good taste.

JUST FOR FUN

Any wife with an inferiority complex can cure it by being sick in bed one day while her husband manages the household and children.

Glen Hartley of Ben Hur is shown with one of his giant hybrid cucumbers. This particular one measured 19 inches long, weighed 2 lbs., 3 ozs. The large ones are as crisp and tasty as the smaller ones, he says.

HAPPI-LIFE CAMPERS ENJOY OUTING Earlier this week [illegible] and picnic at Cave Springs Recreation Area near Dry[illegible] members of Camp Happi-Life.

VIRGINIA PRESS ASSOCIATION Member

Forty-ninth Year
POWELL VALLEY NEWS
Published each Thursday by
POWELL VALLEY PRINTING COMPANY

Entered at the Post Office at Pennington Gap, Virginia as Mail Matter of the Second Class.

Subscription: $3.00 a year in advance in Lee County; $4.50 a year in advance outside Lee County.

Today's Meditation

From The Upper Room

Read Matthew 28:16-20

"Lo, I am with you always, to the close of the age." (Matthew 28:20, RSV)

In times of stress, we seek relief. Many turn to God for help, but find little comfort in a vague, far-off, abstract being. We want a personal God to whom we may be directly related.

In Jesus Christ, Christians find God has manifested Himself in a person of flesh and blood. It was He who said, "Lo, I am with you alway, even to the end of the world."

These words of Jesus give hope to the world. It would be a drab, monotonous, and despairing world without His nearness. Our Lord is present, knows us by name, and speaks to us. We feel His power and experience His grace.

So it is that when stress comes we know that God will be there to meet us, to go with us all the way.

PRAYER: O God, help us to build our daily lives on a spiritual foundation. When stress comes, as it surely will, Thou wilt be there. Help us to keep our faith strong, even in the dark hours of life, because we know Thou art with us always; through Christ, Thy Son Amen.

THOUGHT FOR THE DAY

In Jesus Christ we see the ever nearness of God.

Avery Arthur Ferguson, North Carolina

Copyright — The Upper Room

Ewing Equipment Company
Ewing, Va.
For John Deere
Lawn and Garden Tractors

PENNINGTON GAP

Mrs. Brenda Ownby of Chattanooga, Tenn., spent the weekend recently with the Henry Goins family. Alice Goins and Darla Orr returned to Chattanooga for a weeks visit with Mr. and Mrs. Ownby.

PATRICIA ELLEN GRAHAM

Engagement Announced

Mr. and Mrs. Robert L. Graham, Jr., of Jonesville, Virginia announce the engagement of their daughter, Patricia Ellen to Mr James Lynn Murphree, son of Mrs. J. T Murphree and the late Mr. Murphree of Brimingham, Alabama.

The bride-elect, granddaughter of Mrs. Mollie Edens of Jonesville and the late Mr. M S. Edens and the late Mr. and Mrs. Robert L. Graham, Sr., of Jonesville, graduated from Flatwoods High School and attended Berea College where she graduated with a B.S Degree in Home Economics.

Mr. Murphree, who graduated from Berea College with a B A Degree in Sociology is presently doing graduate work at Eastern Kentucky University. He is employed at Berea College as an admissions counselor

The wedding is being planned for August 16 at 8 p m at the First United Methodist Church in Jonesville Friends and relatives of the couple are invited to attend.

In the Hour of Need
Davidson's Funeral Home
Phone 346-1196 Jonesville

DOT COMMUNITY

Mrs. Mary Smith, a student at Harlan Nursing School, is home for a months vacation.

A birthday dinner was given at the Frank Moore home Sunday. The honored guests were Sherryl and C W. Moore. Those present were Mr. and Mrs. James Hobbs, Barbara and Larry from Wilmington, Delaware. Mrs. Eula Horton and Karen, also of Delaware. Mr. and Mrs. Billy Moore, Christine, Debbie and Bobbie Jo, of Jonesville, Mr. and Mrs Reece Tunnel, Treasa and Ricky of Fall Branch, Tenn., Mr. and Mrs. Jimmy Joyce and son, Todd of Kingsport, Miss Belle Moore, Jack Moore, H. L. and Dana of Stickleyville, Mr. and Mrs Bill Stanley of Dayton, Roy C. Stanley and sons of Dayton, Pfc. and Mrs. Hark Thomas and son, Scottie, Mr. and Mrs. Claude McCracken, Pennington and Mr. Sherryl Moore of Kingsport.

Miss Lynn and Cindy Smith have returned from their vacation where they visitetd with Mr. and Mrs Mart Parsons, Mr. and Mrs Larry Parsons, and Judy, Mr. and Mrs Jimmy Owens of Richmond. They also visited their uncle and aunt in New Jersey, Mr. and Mrs Hugh Singleton.

Mrs. Dave Gilbert, Mrs Lance Hutton and Miss Sharon Gilbert were in Kingsport on Thursday.

Sunday dinner guests of Mrs. S. E. Holt were Mr. and Mrs. Milton Harmon and Eugene of Knoxville and Mr. and Mrs. Jimmy Harmon of Louisville, Ky

Visitors of Mrs. Dave Gilbert during the week were Mrs Penny Hutton, Mrs. Sharon Clendenen, Miss Sharon Gilbert and Mrs. Sharon Peters and children.

Mr. and Mrs. Joe Hobbs and children have returned home after spending their vacation with Mr. and Mrs Silas Woods, Mr and Mrs. Lenard Woods and family, Mr. and Mrs. Bobby Woods and daughter, Debbie, Mr. and Mrs. Ken Woods all of Anderson, Ind. They also visited several towns in Indiana and on their return trip home, they visited briefly with Mr. and Mrs. Joe Marker and family of Pleasant Hill, Ohio.

Sunday afternoon visitors of the Dave Gilbert's were Mr and Mrs. Kenneth Crabtree and son of Jonesville

A household shower was given for Mrs. Cecil Clendenen at tehe home of Mr. and Mrs Morris Clendenen of Pattonsville on Saturday night by Mrs. Joe Hobbs, Mrs. Perry Hutton and Miss Sharon Gilbert.

PENNINGTON GAP

Delmer Lynn Provence left Saturday night for camp A P Hill near Washington for two weeks of "active reserve training" Mrs. Ruth Provence will leave Tri-Cities Airport Friday evening, July the 18 for Richmond, Va., where she will be met by the Don Fletchers and will visit with them for a week preceding the completion of Mr Provence's training, then will make the return trip home with him on July 27

Mr and Mrs Bob Rhea and family returned to their home in Louisville, Ky, Monday after a weeks visit with Mr. and Mrs Chauncey Rhea

Mr and Mrs Carl Capps of Camby Ind, and Roma Moore spent the weekend with Mrs Snowy Robbins and Pattie

CPL. JIMMY ROBBINS

Army Corporal Jimmy L. Robbins, 21, son of Mr. and Mrs. Frank M. Robbins, Keokee, was assingned June 13 to the 2nd Infantry Division in Korea as an infantryman. His wife, Janis, lives at 1215 W. Morgan Ave, Pennington Gap.

BLACKWATER

Recent visitors of Mr and Mrs. H M. Mahan were Miss Lassie Ausbun, Jack Ausbun, U. B. Ausbun, Birgimingham, Ala, Mr. and Mrs. Curtis Burchette, Chandler Okla, L. C. Wallen, Castlewood Va. Mr. and Mrs Laurance Lawson, Ypsilanti, Mich., Mr. and Mrs. Charles Culbertson, Mrs. Hobert Fannon Kingsport, Mr and Mrs. Jack Ewing Burchette, Okla, City, Okla., Mr. and Mrs. Roger Wolfe, Church Hill, Tenn, Mr and Mrs. Robert Livesay their daughter, Karan and son, David of Vandalia, Ohio, Mrs. L. C Wallen, Sr. Castlewood Mrs Merle Elkins, Wallens Creek

Army Specialist Four Galin M. Carroll, 21, son of Mr and Mrs Galin M. Carroll, Route 2, Jonesville was assigned June 2 to the 2nd Infantry Division in Korea, as a tank crewman.

CLINCH HAVEN FARMS Incorporated
Producers and Distributors of
Grade A Milk and Dairy Products
Breeders of Purebred Holstein-Friesian Cattle
Dial 523-1749 Big Stone Gap, Va.

MOHAWK means fine **CARPETING**
choose from our wide selection now on display ● the quality you buy today will reveal itself over years of beautiful service.
FREE ESTIMATES
ROGERS HOME DECORATORS
ceramic tile ● inlaid vinyls ● expert installation
Phone 546-1431 Pennington Gap

Professional killer guarantees work
$25,000 TERMITE DAMAGE GUARANTEE
Bruce-Terminix wipes out termites, gives you a $25,000 guarantee against future termite damage. Terminix also kills ants, roaches, mice, any household pests, and keeps them from coming back. For guaranteed pest protection call Bruce-Terminix—"professional killers."
The nationwide pest prevention service
TERMINIX
Myers Lumber Co.
Phone 546-1622, Route 2
Pennington Gap, Va.

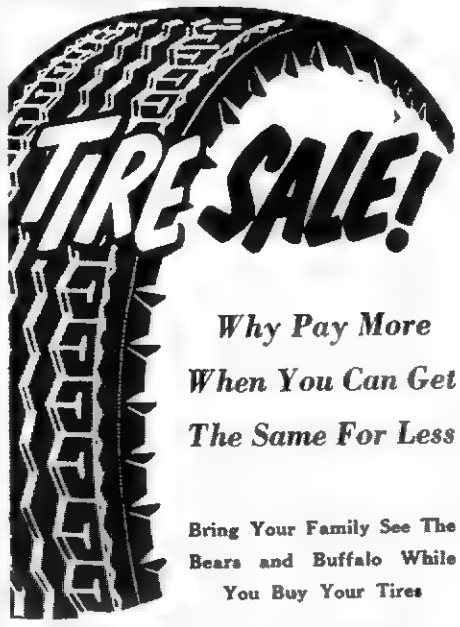

Why Pay More When You Can Get The Same For Less
Bring Your Family See The Bears and Buffalo While You Buy Your Tires
All Size Passenger Tires Up To 9.15x15
New Recaps $9.00 Ea. Plus Tax
NO TRADE-IN
Jonesville Tire Outlet
2½ Miles West Of Jonesville

Flowers SAY IT FOR YOU

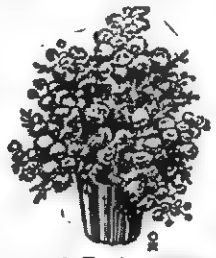

Leon and Hazel Newman, Managers
Phone 546-2571 Day or Night
Norton Floral Of Lee Co., Inc.
Pennington Gap, Va.

COOL IT!
Your central electric air conditioning system may be half in already!
If you act now you can still enjoy the cool comfort of electric air conditioning during the balance of the summer. Especially if you have forced air heating—chances are the duct system can be used for air conditioning—so your air conditioning is already half installed.
Central electric air conditioning units are small, compact and easily installed—give you unmatched comfort control. Cost less than other types.
Come in to our local office and we'll show you how easily central electric air conditioning can be installed in your home. But do it now!
OD OLD DOMINION POWER COMPANY
Six rate reductions since 1962

Custom Made Drapes
Quality Carpeting

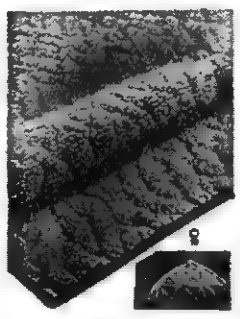

CALL US FOR FREE ESTIMATES ON DRAPES AND CARPETS
THE FARM STORE
"Everything For The Farm And Home"
Jonesville, Va.
Phone 346-1441

Low-priced Maverick now has a lot of company...
clearance-priced full-size Ford cars and wagons.

Big savings on posh Country Squire.
Save on Galaxies, too . . . but hurry!
Great '69 Markdown
In Ford Country.
Lee - Ford, Incorporated
Phone 546-1332 Dealer License No. 135 Pennington Gap, Va.

ROLLER MOTOR CO.

PHONE 546-1121 DEALER LICENSE NO. 978 PENNINGTON GAP

PLYMOUTHS

63 Plymouth, Station Wagon.

62 Valiant 4-Door Wagon, 6 Cylinder, Straight Drive, One Owner, Clean, $595.00.

64 Valiant Convertible, Automatic Shift, Small Motor, Clean Throughout.

68 Plymouth, 2-Door Hardtop.

67 Plymouth, 4-Door Sedan, One Owner, Clean Like New, Owned By H. B. Nolan, Rose Hill.

PONTIACS

64 Pontiac, 4-Door With Air, Maroon.

64 Pontiac, 4-Door, Catalina, Grey.

63 Catalina 2-Door Sedan, Automatic Transmission, Locally Owned, $895.00.

63 Star Chief, 2-Door, $895.00.

65 Dodge Polora, All Power, Blue, 4-Door.

OLDSMOBILE

65 F-85, 2-Door Sedan, V-6, Straight Drive, One Owner and Clean, $995.00.

62 F-85, 2-Door, Convertible, Clean, Automatic Transmission, Bucket Seats, $595.00.

FORDS

63 Galaxie, 4-Door Sedan, V-8, Automatic Transmission, Locally Owned, $895.00.

62 Galaxie, 2-Door Sedan, V-8, Automatic Transmission, $695.00.

64 Chevrolet Bel-Air, 4-Door Sedan, 6 Cylinder, Straight Shift.

53 Jeep, 4-Wheel Drive, Metal Top, Blue Finish, Good Condition, $895.

INTERNATIONAL

69 Harley Davidson, Fully Equipped, $2695.00.

66 BSA Motorcycle, Only 4,000 Miles, $295.00.

64 Scout, 4-Wheel Drive, New Tires, New Paint.

62 Jeep Truck, 4-Wheel Drive, Good Rubber, Locally Owned.

Junior 4-H Members Attend Summer Camp

Thirty junior 4-H members from Lee County attended camp at the Southwest Virginia 4-H Center near Abingdon last week with 131 members from Scott and Washington Counties.

The campers had an opportunity to attend classes in swimming, recreation, electric cookery, archery, forestry, creative crafts, hunter safety and "clothes go."

The club members were divided into four tribes which competed in sports and activities during the week.

James Shelburne was elected chief of the Cherokee tribe. Thima Ely, April O'Dell and Debra Poteet were selected by the camp staff as outstanding campers.

Campers winning first place in swimming events were:

Boys High Dive and Underwater - Eddie Peters, Jennie Grigsby -. Girls free style, April O'Dell - Girls Diving, Margaret Hines - Girls underwater, Kay Crumley - Girls backstroke, Julia Alsup - Dog paddle, Kay Shelburne - Pingpong race, David Williams - Little Splash and Watermelon race, James Shelburne - Boys free style.

James Shelburne placed first and Jimmy Myers second in the boys archery contest. Kay Crumley and Melissa Brown place second and third respectively in the girls archery contest. John Miner won the horseshoe championship.

Other members attending camp were: Greg Gilbert, Guy Gilbert, Silas Shelburne, James Whitt, Steven Whitt, Aubyn Chance, Glenna Chance, Janet Clouse, Leslie Flanary, Flossie Jessee, Teresa Johnson, Sue Orr, Karen Roberts, Deborah Stapleton, Janet Wolliver and Phylis Burgin.

Mrs. Mac Gilbert, Vicki Minor, Susan Gaujot and Betty Jean Moore, extension agent, home extension agent, home economics, served as leaders from Lee County.

Ewing Equipment Company
Ewing, Va.
For
Homelite Chain Saws

FLOWER Arrangements
FOR ALL OCCASIONS
Pennington Flower Shop
Pennington Gap, Va.
Mr. and Mrs. Willard Barker
Owners
Phone Day or Night 546-2431

NEED A WATER WELL?
---Call---
Welch Brothers
Rotary Well Drilling
Tazewell, Tennessee
Area Code 615-626-5302

JONESVILLE

40th Wedding Anniversary

Mr. and Mrs. Henry Hyden celebrated their 40th wedding anniversary Sunday, June 22 with a picnic on the lawn at their home All of their children were with them for the occasion, Mrs. Ella Mae Bonham and family of Dayton, Mr. and Mrs. Olin Seabolt of Knoxville, Mr. and Mrs. Marion Harris of Jonesville, and Denver Hyden of Dayton.

They were married June 22, 1929. They have four children, thirteen grandchildren and one great-grandchild.

They had 90 guests in all for the picnic

Mr and Mrs John Laningham, Mr. and Mrs. Ben Davidson, Jr., Sandy and Missy, Mr. and Mrs. Ben Davidson, Sr., and Mr. and Mrs. Eugene Davis went to the Tri-City Airport on Thursday, July 10 to see their sons, Lee Laningham, Gary Davidson and Joe Davis off to the National Jamboree which is being held at Farragut State Park, Idaho

There was great excitement for 81 boy scouts and their leaders as they boarded the DC-9 Jet which left at 10.00 p. m. to fly to the international airport at Spohane, Wash.

Mr. and Mrs. Dewey Poteet and family of Dayton spent the weekend with their parents, Mr. and Mrs. Frank Poteet.

Mrs. Hattie Moore, Mrs. Pattie Roberts and Stella Conn visited Mr. and Mrs. Woodrow Williams, Mr. and Mrs. Clyde Williams of Big Stone Gap and Mrs. W. R. Williams in Roda Sunday afternoon.

Visiting the W. B. Blankens recently were: Mr. and Mrs. Otis Reynolds and children, Myra Gale, Mark and Given, Mrs. Robert Settle and son, Gregory, Victor Nornen Reynolds, Mr. and Mrs. David Warf and children, Sheri and Jeffrey all of Louisville, Mr. and Mrs William Duncanson and daughter, Lisa of Illinois, Mrs Bowman Eldridge and daughters, Dianne and Vivian of Danville, Mr. and Mrs. J. H. Smith and children, Sandra and Johnny of Mentor, Ohio.

T-Sgt. and Mrs. Delmer Trent and family are visiting their parents, Mr. and Mrs. Walter Edwards and Mrs. Neal Trent. They have been living in Kansas City, Mo He is enroute to Vietnam, the family will live in Montgomery, Ala.

25th Wedding Anniversary

Mr. and Mrs. Al Roberts celebrated their 25th wedding anniversary on Sunday, July 6 with open house at their home in Jonesville

They were married July 7, 1944 at the home of Mr. and Mrs. Woodrow Williams in Derby, Va.

The house was beautifully decorated through out with pink carnations with silver ribbons, silver candle sticks and pink candles decorated the table which was layed with a lace cloth. Mrs. C. C. Williams, Mrs. Hattie Moore, Miss Stella Conn and Mrs. Louise Allen assisted with the serving, opening the gifts and with the guest book.

Cake, punch, nuts and mints were served to 65 guests.

They received many beautiful gifts.

Mr. and Mrs. Winfred Warner and son, Mike of Nashville spent the weekend with her grandparents, Mr. and Mrs. Harvey Hines.

Mr. and Mrs. Eugene Allen and family have returned from Baltimore where they attended the funeral of Mrs.. Allen's father, Christopher Love. His funeral was Monday, June 30 in Baltimore.

Mr. and Mrs. Kyle Snodgrass and daughter of Indianapolis, spent a week of their vacation with relatives and friends.

Public Auction

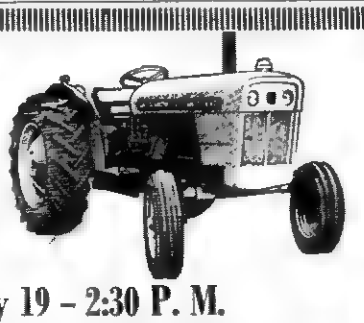

Saturday, July 19 – 2:30 P. M.

Location - At The Late Jim and Lonnie Stapleton Farm, One Mile West Of Ewing, Va., On Highway 58

This David Brown 990, 4 Plow Tractor Is Same As New, With Less Than 70 Hours. It Operates On Diesel Fuel, Has Super Comfort Cushioned Seat, Selectomatic, Differential Lock, Live Power Take-Off In A Two Range Unit. Has Bumper, Fluid In Tires and Ready To Go. Also: A New, 65 Compact New Holland Hay Baler. That Operates On Power Take-Off. This Machinery Is Being Sold to Settle the Estate of the Late White Moore

Sale Conducted For The Administrator, Creed Chadwell By

Lee County's Oldest Established Real Estate Company

LEE AUCTION COMPANY, INC.

Sales Manager (Buyers and Sellers Friend) Associate Broker
Dana R. Woliver Office Phone Pennington Gap 703-546-2067 Denver R. Browning
Phone 546-2146 (Your Business Appreciated) Phone 346-1333
Pennington Gap, Va. Jonesville, Va.

WANT ADS!

NOTICE

Any person or persons indebted to or having claims against the estate of Clarence F. Dean, deceased, June 17, 1969, should contact Arthur H. Edds Executor, Ewing, Va. Telephone 267-2871.
Adv. No. 27-3t.-pd.

MAN OR WOMAN WANTED to serve consumers in part Lee County with Rawleigh Products. Steady, good earnings year around. No capital required. Write Rawleigh, Dept. VAG-520-200, P. O. Box 4309, Richmond, Va. 23224.
Adv. No 27-5t.

IF YOU NEED COAL AND WOOD — Call 546-1953. Also general hauling. Daniel Cox and Son.
Adv. No. 11-TF.

Give your car more than just a wet wash. Wash it to suit you, at the MAGIC WAND CAR WASH, Pennington Gap.
Adv. No. 13-TF.

No Hunting, No Trespassing Signs For Sale at Powell Valley News, Phone 546-1210, Pennington Gap.
Adv. No. 37-TF

TREAT rugs right, they'll be a delight if cleaned with Blue Lustre. Rent electric shampooer $1. Penn. Hdwe. & Furn. Co.
Adv. No. 29-1t.

PLUMBING Supplies and Service, Call 546-1225 or 546-2638.
Adv. No. 3-TF.

It pays to keep your farm machinery in top-notch condition. We service all makes and models. See us for new and used tractors and equipment. Call or See us before you buy. Glass Machinery and Equipment Co. Phone 346-1732, Jonesville.
Adv. No. 2-TF.

For new bathroom equipment, remodeling and installations, new pumps and water heaters. Heating and air conditioners installed. Also paneling inside walls, Call, Cress Heating and Plumbing 546-2423 for free estimations.
Adv. No. 11-TF.

FOR SALE — Pure cone honey in the frames. G. E. Harber, 521 Joslyn Ave., Phone 546-1642
Adv. No 29-2t.

TREAT rugs right, they'll be a delight if cleaned with Blue Lustre Rent electric shampooer $1. Beldsoe Hardware, E Morgan Ave., Pennington Gap.
Adv. No. 29-1t.

FOR SALE — 3 bedroom brick home in Jonesville, oil heat, air conditioner in kitchen, built in cabinets, range, snack bar. On lot 127 front by 105. Also 2 pool tables and equipment. Phone 346-9885 or see Wayne B. Garrett at Garretts Barber Shop, Jonesville.
Adv. No. 24-TF.

FOR HIRE — Bulldozer, Hillft loader. Call or see Orville Kelly, Ben Hur, Phone Jonesville 346-2154.
Adv. No. 46-TF.

NOTICE — If you have not had your beef or hogs processed for the winter, now is the time to do so. Phone 546-1221, Lee Packing Co., Pennington Gap, Va.
Adv. No. 7-TF.

Ford TRACTORS EQUIPMENT
Authorized Service
genuine PARTS
Lee Tractor and Implement Co.
Jonesville Phone 346-2023

J. D. GILLIS FARMS
Registered Aberdeen Angus
Home Of Black Watch President 983
Jonesville, Va.
Or
Speedville, Tenn.
Adv. No. 20-12t.-pd.

See other classifieds On Page Three

FOR SALE — Six room house, bath, hot and cold water, located in the Fleenor Town community Phone 346-1094 or see Bill Ely
Adv. No. 28-4t.

FOR ATHLETE'S FOOT USE KERATOLYTIC ACTION BECAUSE—
It sloughs off and dissolves affected skin. Exposes deepset infection to its killing actions. Get quick-drying T-4-L, a keratolytic, at any drug counter FAST relief or your 48c back. NOW at PENNINGTON PHARMACY.
Adv No 27-3t.

Want to buy - good sturdy building facing highway. Stone Creek or Ben Hur area preferred Will buy or lease. Also interested in farm land purchase. Write Box 26, Ashburn, Va 22011.
Adv. No. 28--4t.

Registered Hereford bulls for sale, 2 year old and yearlings. Also some registered Hereford heifers. See Robert S. Orr, Road No. 642, Dryden, Va., or phone 546-1611.
Adv. No. 16-TF

FOR SALE — Pigs and shoats, wheat straw, steel barrels, wood and kindling, also raspberries. See H. T. Roop, Jonesville. Phone 346-1533.
Adv. No. 15-TF.

IN JUST 15 MINUTES IF YOU HAVE TO SCRATCH YOUR ITCH,
Your 48c back at any drug store Quick-drying ITCH-ME-NOT deadens the itch. Antiseptic action kills germs to speed healing. Fine for eczema, insect bites, foot itch, other surface rashes. NOW at PENNINGTON PHARMACY.
Adv No 26-5t

MONUMENTS and MARKERS — Stones of any size or design. Cemetery Lettering. All work guaranteed Buy from us and save Hyden Monument Works, Rt. 2, Pennington Gap at Woodway.
Adv. No. 24-TF.

2 SALES 2 DAYS

THE JIM AND LONNIE STAPLETON ESTATE

ABSOLUTE AUCTION

ON THE PREMISES — — REAL ESTATE — ANTIQUES — FURNITURE — MACHINERY

Sale No. 1 --- Friday, July 18 --- 2:30 p. m.

LOCATION — East Of Jonesville, Va., and South Of Pennington Gap, Va., In The Long Hollow Section On Highway 643. This Tract Of Land Consists Of 26.5 Acres. There Is Approximately 25 Acres Of Level To Rolling Land That Can Be Farmed With Modern Machinery

This Farm Is Very Conveniently Located Fronting On Highway 643, and There Is A Large, Well Constructed Barn. 50 Acre Tobacco Allotment — 3 Acres Corn Base Also A Few Hundred Bales Of Hay

Sale No. 2--Saturday, July 19--10:30 a. m.

LOCATION — Approximately 1 Mile West Of Ewing, Va., On Highway 58.

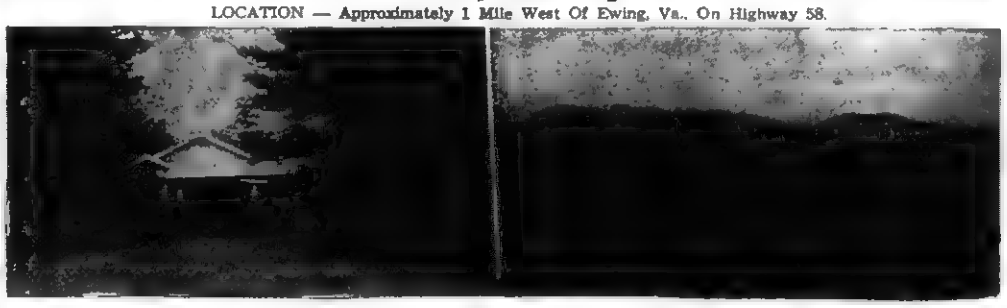

There Is Also A Large Barn, Garage and Smoke House. The Entire Farm Can Be Cultivated With Modern Machinery.
It Is Very Conveniently Located and Is Easy Accessible To Both The Old and New Highways.
This Property Has Been Subdivided So You May Have As Little Or As Much As You Desire

Antiques — Some Of The Oldest and Most Valuable Antiques Ever To Be Offered In Lee County

Include Items Such As Cedar Churn (Excellent Condition) Pie Safe, 2 Butter Molds, Coffee Mill, Rocking Chairs, Straight Chairs, Dough Mixing Trays, A Good Assortment Of Dishes, Oil Lamps, Meal Chest, Cheese Press, Tea Kettle, 3 Iron Kettles, Beds, Hall Tree, Victrola, Odd Tables, Clocks, Trunks, Quilts, (That Have Been Handed Down For Five Generations Going Back To The Old Maston Collier Family), Wash Stand, Wash Bowl, and Many More

Furniture Dining Room Suite, Living Room Suite, Bedroom Suites, Tables, Chairs, Porch Furniture, Pots, Pans, Dishes and Hundreds Of Other Every Day Useful Household Items

Miscellaneous — Fencing Equipment, Horse Harness, Several Pieces Of Horse Drawn Machinery, Two Lawn Mowers, and Numerous Other Items

2 Automobiles One A 1936 Chevrolet 4-Door In Excellent Condition, Has Original Paint, One 1967 Falcon With Approximately 1300 Actual Miles (Same As New.) Lunch By The Chadwell Station Baptist Church

Sale Conducted Under Order Of The Circuit Court Of Lee County By Special Commissioners, Edgar Bacon, Harry P. Rowlett, Wm. C. Fugate, and W. F. Cox, Rachel Cowan, George Stapleton, Administrators Of The Estate Of Lonnie Stapleton and James Stapleton.

Assisted By

Lee County's Oldest Established Real Estate Company

Lee Auction Company, Inc.

Sales Manager (BUYERS AND SELLERS FRIEND) Associate Broker
DANA R. WOLIVER Office Phone Pennington Gap 703-546-2067 DENVER R. BROWNING
Phone 546-2146 (Your Business Appreciated) Phone 346-1333
Pennington Gap, Va. Jonesville, Va.

MR. AND MRS. VAN B. GRABEEL

On Sunday, June 29 the children of Mr. and Mrs. Van B. Grabeel honored their parents with a reception in celebration of their fiftieth wedding anniversary

The gala party was held in the banquet hall at Cedar Hill Country Club near Jonesville, Va., from 2 to 5 p. m The room was beautifully decorated with yellow roses and tall lighted tapers in silver candle sticks. From tables overlaid with dainty lace cloths and attractive flower and candle served by Mrs. Don Grabeel arrangements, iced punch was and Mrs Ancil Rowlette.

A three-tiered anniversary cake topped with golden wedding bells was served by Mrs Tom Normand of Oak Ridge, Tenn, youngest daughter of the Grabeel family. Other daughters assisting with the serving were Mrs Conard Ritter of Rutledge, Tenn, and Mrs Philip O'Dell of Ewing.

Greeting the guests at the entrance was Mr. Philip O'Dell who presented them to Mr. and Mrs. Grabeel looking lovely and happy to have so many friends and relatives from far and near to congratulate them on this festive occasion.

Mr. and Mrs. Grabeel were married at Cumberland Gap, Tenn., on June 29, 1919 and have spent most of their fifty years together in Rose Hill where Mr. Grabeel has built a prosperous mercantile business. With a winning smile he radiates friendliness to all he encounters

Both Mr. and Mrs. Grabeel are active in church and civic endeavors, he is a Director of Powell Valley National Bank and she as president of the Women's Society of Christian Service.

The honored couple were the recipients of many lovely and useful gifts which were opened and displayed by Mrs. Ted Witt, Mrs Oscar Smith and Mrs. Don May.

In charge of the guest book was Mrs M. B. Jennings of Martinsville, Va.

By George!

The climax of the return trip of expidition 620G from Philmont Scout Ranch near Cimarron, New Mexico was the days visit to Six Flags over Texas, located between Dallas and Ft. Worth.

We spent July 4th at this nationally famous recreation center.

The boys stayed busy with rides and shows from one p. m. until 10:00 p. m. When the ground closed for the evening

The parking lot was so large that gas powered shuttle trains transported us to he enrance A $4.50 admission charge was the full cost except for food and souvenirs. This means that once you are inside the grounds you can ride any ride as many times as you like and you can see any show as many times as you desire.

Two particular thinks impressed me as we entered the place. First, its cleanliness. Second, the only visible personne were teen-agers. Most of them were high school students From ticket sellers to entertainers they are all youngsters and they are efficent and courteous.

Those employed to do the job are constantly on the move, searching for and picking up trash as fast as it hits the ground.

For a youngster who likes the thrill of rides of all types here is the place to go. The entire show is built around the theme of the various six countries that have, at one time or another controlled Texas.

To described the rides and shows require too much space, an time.

Food at reasonable prices was to be found.

Ray Sturgill and I sat beside a lagoon and watched a raft chug by at regular intervals as we enjoyed a fried catfish dinner with all the trimmings. There was no limit to the variety of foods available and they were all delicious.

One place specialized in ice cream. Here you could find any flavor you ever dreamed of and it tasted like it came out of and old fashioned crank-type freezer

Here is a place you will want to visit if you are ever in the Dallas-Ft Worth area.

Our ten scouts spent a busy eight hours here and would like to have returned for a second full day of fun.

JONESVILLE

Lydia Terry is on the sick list at this time, those visiting her Sunday were Mr. and Mrs Doyle Terry of Ben Hur, Mrs. C. C. Williams, Mrs. Clyde Williams, Mrs George Moore and Mrs. Ed Gilliam.

Aerial Photos Useful Tool For Farmers

"We think of our ASCS aerial photos as a useful tool for the farmer and, of course, that's the main objective," said Chairman G. E. Parsons of the Agricultural Stabilization and Conservation County Committee, Jonesville. "But we find that quite a few other people also make good use of photo prints."

The Chairman commented that photo prints provided to producers are a main tool of the self-certification program, where farmers who take part in production adjustment programs certify their acreages of crops

"But we also get quite a few orders for these prints from representatives of municipal or county governments, the timber industry, real estate men, and even bankers, attorneys and railroads.

"Highway engineers, power and telephone companies, and local or regional planning boards also appreciate the value of these photos. Even hunters and fishermen find them useful," the Chairman continues

Nationally, sales of photo prints are big business. Although they are provided at cost, usually a very nominal figure, calendar 1968 recorded orders for 900494 prints — at a cost to purchasers of $1,207,-009.23.

"Since we are taking aerial photos, we are glad to work with people desiring prints. Persons who are interested in further information concerning aerial photos should contact their county ASCS office," the Chairman said.

ROSE HILL

Mr. and Mrs H B Nolan and Mrs. John Crosthwaite visited with Mr. and Mrs. Bill Crouse and Kathy Saturday

Mrs. Oscar Smith is spending this week with her sister, Mr. and Mrs M. B Jennings at Martinsville, Va.

Miss Zelma Johnson has returned home after spending several months in North Carolina

Homer Cottrell is visiting his children in Indiana.

Mr. and Mrs. J. W. Marcum had as dinner guests Saturday evening Mr. and Mrs. Richard Ray, Manassas, Mr. and Mrs Winston Willis and Mr. Walter Willis, Ewing, Mrs. Ora Grabeel and Flossie, Jonesville, Mr. and Mrs. E. S. Grabeel and Frank, Rose Hill, Mr. and Mrs. Edward Graham and Shannon, Ewing, Larry Massey, Bristol, Mrs. Melvon Weddle, Mrs. Roberta Dunn, Craig and Stacy, Atlanta, Ga

Miss Luanne Brew, Taylor, with her grandparents, Mr. and Mrs Bill Roak.

Mrs. Dora McMillian is visiting her sister who is ill in Kansas

Debbie Fugate is employed at the Holliday Inn this summer

Jerry and Larry Flanary, Detroit, Mich., visited their aunt, Mrs. Pat Roller last week

Mr and Mrs. Ralph Campbell and Dwight are spending this week at Virginia Beach

Tom Cottrell and Gary Cottrell, Lexington, Ky., accompained their father home he had spent several weeks with them.

Mr and Mrs. Frank Turner and children camped at Cave Spring Park last week

Florence Bayless visited in Knoxville Wednesday and at Taxewell Hospital.

Mr and Mrs. Emmitt Dean and children are spending their vacation with relatives and friends in Rose Hill.

Don Fee suffered injuries in an auto accident Saturday.

Mrs Viola Emmett has resumed her teaching job in summer school at Ely Dale

Women of Mt Carmel Church met with Maurine Shandrick Thursday night.

Mr. and Mrs. H B. Nolan called on Mr. and Mrs. Clyde Crouse Sunday

Mrs. Grace Langley and son are spending sometime with homefolks and friends around Rose Hill this week

Miss Zelma Johnson had for her Sunday guest, Mrs. Thelma Rosenbalm.

Dr. and Mrs. Beryl Owens and sons are on an extended visit to Provo, Utah, where Mrs. Owens' parents live.

Mr and Mrs. J. W. Marcum visited her brother, Henry Grabeel, who is ill and in Lee General Hospital Wednesday.

The WSCS met at the home of Mrs T E. Lovens Tuesday evening Mrs Henry Campbell presented the program titled "Foundations For Patriotism." Interesting discussions followed by four members of the group Mrs. John Harber gave the closing prayer There were six other members present

Mrs Thelma Rosenbalm is spending several days with her sister, Mr and Mrs. Henry Campbell.

Mrs. Jamts McShone and son, Curtis, Alexandria, Glorya and Pama McShone, Hampton, Va., Mrs. Ora Grabeel, Jonesville, Mr. and Mrs. E. S. Grabeel and Frank Grabeel, Mr. and Mrs. Edward Grabeel were dinner guests of Mr. and Mrs. J. W. Marcum Sunday evening.

Mr. and Mrs. Jack Fletcher and children, Dale, Doug and Dawn Herndon, Va., spent several days vacationing with their uncle and aunt, Mr and Mrs. J. E. Owens and visiting points of interest

Ronald and Cindy Neal spent the weekend with their aunt, Mrs Ruth Cavins

Lester Parsons, Paula and Miss Golden Parsons were guests of Mr. and Mrs. L. S. Bales and children Friday afternoon.

Mrs. T. E. Lovens was luncheon guest of Miss Zelma Johnson Sunday and they attended the 50 wedding anniversary party of Mr. and Mrs. Van Grabeel near Jonesville.

Mr. and Mrs. Ikey Bledsoe and Kathy, Frankfort, Ind., were calling on relatives and friends during the weekend.

Misses Debbie Long and Karen Turner were guests of Mr. and Mrs J. H. Long, Augusta, Ga., last week.

Mr. and Mrs. Barney Skidmore and children spent sometime vacationing in Florida recently.

Mr. and Mrs. Doyle Gulley, Detroit, Mich., were visiting her parents, Mr. and Mrs. Morgan Speaks recently.

Mr and Mrs. James Whitt and sons visited relatives in Richmond July 4th.

Mrs. Grover Neal and Nancy, Mrs. Pauline Cavins and Suzann were guests of Mr. and Mrs. Earl Coldiron, Burksville, Va., last week.

Mrs Joe Wolfenbarger is recuperating at home after spending several days in the Community Hospital, Pineville.

Mrs. Nancy Finn and children are moving back to North Carolina after spending the winter with her parents, Mr. and Mrs. Oscar Smith.

P. Hensley of near Hubbard Springs bought a home in Rose Hill and he and his family moved recently.

Pocahontas Lodge Has Visitation

Friday evening, June 27 was a very exciting time for the members of the Morning Star No. 5 branch of the Pocahontas Lodge of St. Charles. Miss Betty Belvin, the Great Pocahontas of Virginia, made her official visit.

The lodge members had a picnic at the Leeman Field in Pennington Gap in honor of Miss Belvin and her guests. Later they all went to the I.O.O.F. Hall in St. Charles for a closed meeting. Miss Belvin made a speech on "Are We Afraid of Progress." She urged all the members to not be afraid of change or involvement.

Among honored guests were the Great Keeper of Records, Mrs. Lila Chockley; co-chairman of the committee on promotional development, Mrs. Nell Moore; two other past Great Pocahontas, Mrs. Alleyne Burcher and Mrs. Pearl Thompson, a past Great Sacheum of Virginia, Howard Burcher and a great council Scout, Miss Lorene Gay, also Miss Virginia Adams secretary of the C.O.P.D.

The evening was filled with fun and fellowship.

McClure's Chapel

Mr. and Mrs. J. W. Dean visited Mr. and Mrs. White Marcum while they were here.

The J. W. Deans returned to Pooll, Monday.

RUSSELL CHAPEL

Mr and Mrs. Paul Rigsby and Paula of Alexandria are visiting with their parents, Mr. and Mrs. W. R. Rigsby and Mrs. Tom Bonham.

Mr. and Mrs. Harold Powers, Debbie and Pam of West Chicago, Ill., spent a recent vacation with her parents, Mr. and Mrs. G. W. Denson, and other relatives

Mr. and Mrs. Carter Yeary enjoyed a recent visit with Mr. and Mrs. Frank Caylor in Tazewell, Tenn

RESOLUTION

At the regular meeting of the Lee County School Board held in Jonesville, Virginia, on July 1, 1969, the following resolution was passed:

BE IT RESOLVED: That a letter be sent to former Superintendent of Schools, Mr. John A. Richmond and former Clerk of the Lee County School Board Mr. C. P. Roop, expressing the appreciation of the Lee County School Board for the long years of dedicated, loyal, untiring and faithful service rendered the public schools of Lee County.

AND WHEREAS, it is the expressed hope of this Board that these fine Virginia gentlemen enjoy many, many years of peace and tranquility that they so richly deserve.

BE IT FURTHER RESOLVED that a copy of this resolution be entered in the minutes of the School Board meeting and a copy sent to the Powell Valley News for publication.

Beryl H. Owens, Chairman
Lee County School Board

PENNINGTON AUTO SALES

CLYDE B. EDWARDS Phone 546-2341 — FRED GARRETT East Pennington Gap

Dealer License No. 1338

CLEAN USED CARS

'67 Rambler Ambassador, 4-Door, Fully Equipped, Real Nice.
'66 Mustang, 4-In-Floor, Green Finish.
'66 Volkswagen, 1300 Series, Real Nice.
'65 Chevrolet Super Sport 2-Door Hardtop, Bucket Seats, Automatic Shift, A Nice, Light Blue Finish.
'65 Chevrolet V-8, Bel-Air, 2-Door, Straight Drive, One Owner, Low Mileage.
'64 Chevrolet Impala, 4-Door, V-8, Automatic Shift, Blue With Blue Interior.
'64 Chevrolet Impala, 2-Door Hardtop, V-8 Straight Drive, Maroon With Black Interior.
'64 Rambler 440, 2-Door Hardtop, 6 Cylinder, Straight Drive, Red With Red Vinyl Interior.
Pontiac Star Chief, 4-Door, Solid White With Blue Interior.
'63 Buick LeSabre, 4-Door, Automatic Transmission, Maroon With Black Interior.
'63 Ford Galaxie 500, 4-Door, V-8, Automatic Shift, Black With Red Interior.
'62 Buick, 2-Door Hardtop, Red With Black Vinyl Top, Red Interior.
'61 Ford, 4-Door, Six Cylinder, Automatic.
'60 Corvair, 4-Door, A Bargain.
'60 Model ½ Ton Jeep Pickup, 4 Wheel Drive.
2 Old Model Pickup Trucks.
2 Chevrolet Station Wagons.
1 - '66 Model BSA Motorcycle, 3500 Miles, Special This Week $295.00.
1 Chevrolet Station Wagon.

This Space Reserved For

THE ANNALEE SHOPPE

Music Supplies and Toys

124 North Main St. Phone 546-3324

Pennington Gap, Va.

FOR SALE

The A. P. (Orb) Graham Estate

Located In West Pennington Gap

2 Dwelling Houses

5 Acres Of Land

This Property Is Ideally Located for Building Sites. It Is Located In A Quiet, Secluded Area Within The Corporation, With All Of The Advantages Of Water, Sewer Service, Garbage Pickup, Fire and Police Protection

Interested Persons Should Contact Birg E. Sergent

Phone 546-2323 Pennington Gap, Va.

Summer Festival

1 Only 1969 Color TV Philco, Greatly Reduced
1 Only 1969 Motorola Color TV, Also Reduced
1 New Philco 40 Inch Range Slightly Damaged In Shipment
2 Good Wringer Maytag Washing Machines $50.00 Each
Good Used Living Room Suite $50.00
Guaranteed Used Refrigerators $35.00 Up
1 Electric Range Reg. $275.00 For $175.00 New Guarantee
1 - 5,000 BTU Westinghouse Air Conditioner With New Warranty $75.00
1 New Westinghouse 6,000 BTU Air Conditioner

CREECH TIRE AND SUPPLY COMPANY

Phone 546-1341 - 546-1232 Pennington Gap, Va.

KELLY SPRINGFIELD

PREMIUM* QUALITY

FULL 4-PLY CITATION

. . . best of our big-selling 4-ply nylon cord tires Here's high performance you can trust . . . for safe turnpike driving, sure stop-and-go traction and mileage, mileage, mileage! Get yours at big, big savings now savings from $0000 to $0000 per tire for sizes listed

TUBELESS WHITEWALL	SALE PRICE	PLUS F.E.T.
6 50-13	$25.40	$1 79
7 35-14	$28 05	$2 07
7 75-14/7 75-15	$29.70	2 20-2 21
8 25-14 8 25-15	$33.50	2 36, 2 46
8 55-14 8 55-15	$38.05	2 57 2 63

All prices plus F.E.T. on trade in. Whitewalls slightly more. * Premium Quality is Kelly-Springfield's designation. Although there is no one system of quality standard for grading used by all tire makers, it has the make it stay Springfield ... the best tire you buy.

KELLY SPRINGFIELD TIRES

We Honor Your Bank Americard

GIBSON'S TIRE SERVICE

Phone 546-1041 Pennington Gap

AUTHORIZED INDEPENDENT DEALER

WE HONOR master charge THE INTERBANK CARD

DEATHS

MRS. ROSE COOMER

Mrs. Rose Coomer, 103, of Woodway died Monday, July 14 in King's Mountain Nursing Home in Bristol.

She attended the Methodist Church, and was a lifelong resident of Lee County.

Surviving are two sons, Martin Coomer, Woodway, and Tip Coomer, Wise; two sisters, one brother, Charlie Coomer, Big Stone Gap; one half-brother, James Coomer, Rye Cove; and 17 grandchildren.

Funeral services were held Tuesday at the Station Creek Methodist Church with the Rev. F. W. Snodgrass officiating. Burial was in the church cemetery. Province Funeral Home in charge of arrangements.

WILLIAM L. TERRY

William L. Terry, 84, of Dayton, Ohio, died Wednesday, July 9, after a lingering illness.

Mr. Terry had been a Dayton resident for 15 years.

Survivors include two sons, H. D. Terry and Henry Terry, both of Dayton; three daughters, Mrs. Gay Nell McKinney, Springboro, Ohio, Mrs. May Pittingil and Mrs. Marie Brush, both of Dayton; 17 grandchildren and 17 great-grandchildren.

Funeral services were held Sunday at the Miller's Chapel Church with the Rev. A. M. Alder officiating. Burial was in the church cemetery. Davidson Funeral Home in charge of arrangements.

LEONARD V. STAPLETON

Leonard V. Stapleton, 76, of Jonesville, died early Sunday morning, July 13 in Lee General Hospital at Pennington Gap.

Mr. Stapleton was a lifelong resident of Lee County.

Surviving are two brothers, Stapleton, both of Jonesville; and a sister, Mrs Hazel Sampson, Jonesville.

Funeral services were held Tuesday at the Sturgill Funeral Home Chapel with the Rev. Clinton Greene officiating. Burial was in Lee Memorial Park. Sturgill Funeral Home in charge of arrangements.

MRS. CORA LEE DAVIS

Mrs. Cora Lee Davis, 72, of Big Stone Gap, died in Lee General Hospital Sunday after a long illness.

She was a member of the First Baptist Church.

Surviving are two sisters, Mrs. L. J. Kirk, Big Stone Gap, and Mrs. F. A. Lowry, Pennington Gap; a brother, H. R. Mahaffey, Mt. Hope, W. Va.; and several nieces and nephews.

Funeral services were held Tuesday at the Holding Funeral Home Chapel with the Rev. Russell Asbury officiating. Burial was in Glencoe Cemetery. Holding Funeral Home in charge of arrangements.

JOHN C. GIBSON

John C. Gibson, 56, of Pennington Gap, died Sunday, July 13 at his residence.

He was a retired barber, a member of Harver's Chapel Church, a veteran of World War II, and a lifelong resident of Lee County.

Surviving are his wife, Mrs. Bonnie Gibson; parents, Mr and Mrs. Bob Gibson, Pennington Gap; one daughter, Mrs Betty Middleton, Indianapolis, Ind.; one son, John C. Gibson, Indianapolis, Ind.; three sisters, Miss Martha Gibson and Mrs. Fay Ewing, both of Pennington Gap and Mrs. Ada Jorden, Painesville, Ohio; three brothers, Taylor Gibson and Wilburn Gibson, both of Pennington Gap, and Elmer Gibson, Painesville, Ohio; and three grandchildren.

Funeral services were held Wednesday at the residence with the Rev. Ray Davis officiating. Burial was in Myers Cemetery. Province Funeral Home in charge of arrangements.

MRS. FRANCIS JOHNSON

Mrs. Francis Johnson, 40 of Chicago, Ill., formerly of Lee County, died in Chicago, Thursday, July 10 after a brief illness.

Surviving are her husband, Hubert Johnson, Chicago, Ill.; parents, Mr. and Mrs. Bernard Clark, Beuna Vista, Va.; one son, Johnny Johnson, Chicago.

Funeral services were held Monday at the Rose Hill Pentecostal Church with the Rev. Wright Cottrell and Rev. Charlee Long officiating. Burial was in Van Huss Grove Cemetery, Rose Hill. Davidson Funeral Home was in charge of arrangements

TERESA TAYLOR

Teresa Elizabeth Taylor, six week old infant daughter of Mr. and Mrs. Billy Taylor of St. Charles, died Friday, July 11 at St. Charles.

Surviving are maternal grandparent, Maxie Edgar, St. Charles; paternal grandparents, Mr. and Mrs. Evartt Taylor, West Virginia; three brothers, Jimmy Lee, Danny Ray, and Ricky, all of the home.

Graveside services were held Saturday. Province Funeral Home in charge of arrangements.

SUSAN BLEDSOE

Susan Bledsoe, eight-month-old daughter of Mr. and Mrs. Neil Bledsoe of Spartanburg, S. C., and formerly of Lee County, died in Spartanbrug, S. C., Monday, July 14.

Other survivors include one sister, Terry Lynn Bledsoe, of the home; two brothers, Jimmy Bledsoe and Kenny Bledsoe, also of the home, maternal grandparents, Mr. and Mrs. O. D. Bottoms, Norfolk, Va.; paternal grandparents, Mr. and Mrs Dewey Bledsoe, Jonesville, Va.

Funeral services will be held Friday at the York Methodist Church with the Rev. Sheridan Buck officiating Burial will be in the Cooney Cemtery. Province Funeral Home in charge of arrangements.

JOHN KINSER

John Kinser, 78, of Jonesville, died in Lee General Hospital Tuesday, July 15, after a brief illness.

He was a lifelong resident of Lee County

Survivors include a brother, Fred Kinser, Jonesville and several nieces and nephews.

Funeral services will be held Friday at the Davidson Funeral Home Chapel with the Rev Tip Parkey officiating. Burial will be in Flanary Cemetery Davidson Funeral Home in charge of arrangements.

IN MEMORIAM

In loving memory of Stephen Earl Williams who went to live with Jesus 5 years ago this month.

It seemed like only yesterday you smiled your very last

And I can't seem to realize that 5 long years has passed.

What I wouldn't give to see you smile and sit and talk with you for a while.

Every day brings memories and every memory brings a tear

Deep within my heart I cherish thoughts of you always kind and good And often wonder why you had to die, without a chance to say good-bye

Sadly missed by
Mom and Dad

CARD OF THANKS

We would like to express our thanks and appreciation to the many friends and neighbors during the sudden death of our father, William Lee Terry.

We would especially like to thank Rev. A. M. Alder, the Gospel Airs Quartet and Davidson Funeral Home. We would like to thank those who sent flowers and assisted in any way

The Family, Don, Henry, Clarence, Mae, Marie and Gaynell

IN MEMORY OF

Silas Plaster, who passed away June 20, 1965 and John Henry Plaster, who passed away June 26, 1969.

Just four years ago, though it seems like a day. That the Lord called Silas away, Oh how the sorrow did break our hearts, To give him up, we just couldn't depart.

The years slipped by and our hearts were still sad, But we had his twin brother who tried to make us glad, We'd look forward to his visits and he always wore a smile, We found happiness in being with him for just a little while.

Then tragedy struck and the other twin was taken. And oh how our hearts with sorrow are breaking, But somewhere around God's heavenly throne. We feel that Silas and John Henry are both now at home.

Sadly missed by:
Lena, Parlie and Bill Plaster

IN MEMORIAM

In memory of our dear beoved husband and father, Frank Sturgill, who departed this life July 15, 1968. Do not ask me how I miss him, for no one can ever tell. There is such a vacant place it seems as though I hear his footsteps and see his smiling face. The tears of silence often flow, but sweet memories keep him ever near me, though he left me just one year ago.

Sadly missed so much by his wife, Bonnie and daughters, Alma Belcher and Jean Rogers.

McClure's Chapel

Oscar Taylor returned home to Baltimore Saturday morning after spending several days with relatives and friends here.

Mr. and Mrs Stover Willis, Sr, and Sharon returned to Dayton after spending a few days here. Mrs. Stover Willis, Jr., and Michelle went home with them.

Mr. and Mrs. Kenneth Olsen, Becky and Richard, Radford, Mr. and Mrs. Boyce Matlock, Debra, Karen and Patty, Willoughby, Ohio spent the weekend with Mr. and Mrs. Oda Matlock and other relatives.

Mr. and Mrs. J. W. Dean, Paoli, Ind., visited Mr. and Mrs. Grant Osborne Saturday afternoon and had supper with them. Mrs. Dean is Mrs. Osborne's niece. Mrs. Hoye Osborne, Sue and Bobby joined them later.

Mr and Mrs. G. A. Maness and the McAnally's have returned home after vacationing in Washington, D. C., Maryland and Pennsylvania with relatives and friends.

We were happy to have several visitors attend services Sunday at McClure's Chapel. They were Kenneth Olsen and children, Radford, Debra and Karen Matlock, Willoughby, Ohio, Bryan and David Enlow.

Visiting the H. G. Osbornes Sunday were Mr. and Mrs. Clyde Saylor and Reid, Dayton, Grant Osborne, Mr. and Mrs. Hoye Osborne and Bobby.

Mr. and Mrs. Clyde Saylor and Reid returned home to Dayton after spending several days with her parents, Mr. and Mrs. H. G. Osborne.

Mr. and Mrs. Dan Fee, Jr., Carol Ann and Garry, Mt. Airy, Md., spent some time visiting relatives here last week. They had supper at the home of Mrs. Speak's parents, Mr. and Mrs. J. P. Speak Monday night and enjoyed visiting with her sister, Mrs. Howard Enlow, Mr. Enlow, Bryan and David and her brother, Farrell Speak and his sons, Dennis, Pat and Tim.

Mr. and Mrs. Howard Enlow and sons returned home Tuesday after visiting here with relatives.

Mrs. Hoye Osborne, Sue and Bobby went to Middlesboro Wednesday.

Mr. and Mrs. F. V. Blandford and children, Buffolo, N. Y., spent a few ays visiting relatives in the county. Among those visited were her mother, Mrs. Vennie Thompson and Lewis, Mr. and Mrs. Hedley Thompson. They returned home the first of the week.

Hoye Osborne made a business trip to Bristol Wednesday.

Visiting Mr. and Mrs. Robert Garrett were Mr. and Mrs. Dewey Matlock, Kingsport, Mrs. Lila Maness and Buryl, Mrs. Alice Davis, Sr., Mrs. Bobby Davis, Jr., Kimberly Kaye and Debra, Mrs. Clarence Matlock, Mrs. Laura Lamb and W. R. Maness.

Grant and Hoye Osborne made a trip to Middlesboro Thursday.

Mr. and Mrs. Jim Shackleford were in Rose Hill Thursday.

Mr. and Mrs. Clarence Matlock visited W. R. Maness last week.

Mr. and Mrs. B. K. Walker, Wise, visited her mother, Mrs Lila Maness recently.

Oscar Taylor, a former resident now living in Baltimore visited Mr. and Mrs. Grant Osborne last week.

Mrs. Hoye Osborne, Sue and Bobby visited her mother, Mrs. Cornie Harber recently.

Mr. and Mrs. F. V. Blandford, New York visited Mr. and Mrs. Hedley Thompson while on vacation.

Mrs. Lila Maness and Buryl visited Mr. and Mrs. Robert Cheak recently.

Mr. and Mrs. Robert Cheak were visiting in the home of Mr. and Mrs. J. P. Speak recently.

Mr. and Mrs. Dan Fee, Jr., Carol Ann and Garry visited his parents, Mr. and Mrs. Dan Fee, Sr., while on vacation.

The Fees returned home a few days ago.

KEOKEE

(Week of July 10)

Miss Marilyn Clarkston of Big Stone Gap recently left for Richmond with a group of student nurses from Wise Vocational Technical School. The students will continue their nurse training at Medical College of Virginia Hospital.

Marilyn is the daughter of Mr. and Mrs. M. J. Clarkston of Big Stone Gap.

Another daughter, Rejeanna Clarkston who is a student nurse at East Tennessee Baptist School of Nursing in Knoxville, spent a few days visiting her parents in Big Stone Gap last week. She came to Keokee on Tuesday afternoon and visited awhile with her aunt, Essie Clarkston.

Mrs. Elmer Barker was a business visitor in Jonesville on Friday.

Many people attended the funeral services of Larry Powell Holmes, 24, of Keokee. Funeral services were held at Robbins Chapel Methodist Church on Friday afternoon.

Ewing Equipment Company
Ewing, Va.
For John Deere
Back Hoes

Expert Painting
Interior Or Exterior
We Also Do Roofing, Paneling and Guttering
For Free Estimate Call 546-1689 Or See
Bill Bishop – Woodway

Classified Ads

SEE OTHER CLASSIFIEDS
On Page Five

ORDER OF PUBLICATION
VIRGINIA.

In the Clerk's Office of the Circuit Court of Lee County, the 16 day of July, 1969

Betty Laws Baker, Complainant.

Vs. In Chancery

Jerry L. Baker, Baker Alloy Fasteners, 1521 W. 117th Street, Cleveland, Ohio, Defendant.

The object of this suit is to obtain a divorce A Mensa et Thoro from the defendant upon ground of desertion which has continued for less than one year and after expiration of one year that complainant be awarded a final divorce; complainant be awarded custody of infant child and all such other and further relief as the nature of her case may require or to equity may seem meet

An affidavit has been made and filed that the defendant is not a resident of this State, it is ordered that he appear before this court within ten days after due publication of this order and protect his interests herein.

An Extract - Teste:
Edgar Bacon p. q.
Jonesville, Va.
Arthur T. Burchette, Clerk
by Claudia G. Lee, Deputy Clerk
Adv No. 29-4t.

FOR SALE — 2 bedroom permastone house with full basement; fireplace in living room, stoker heat, call 546-2394 or 546-1842
Adv. No 29-1t.

SPACED PAYMENTS

We realize that cash is not always readily available at time of need for funeral service. Spaced payments can be arranged, so that the cost need not be a burden to the family.

Completely Air Conditioned
For Your Comfort

TELEPHONE 546-1121

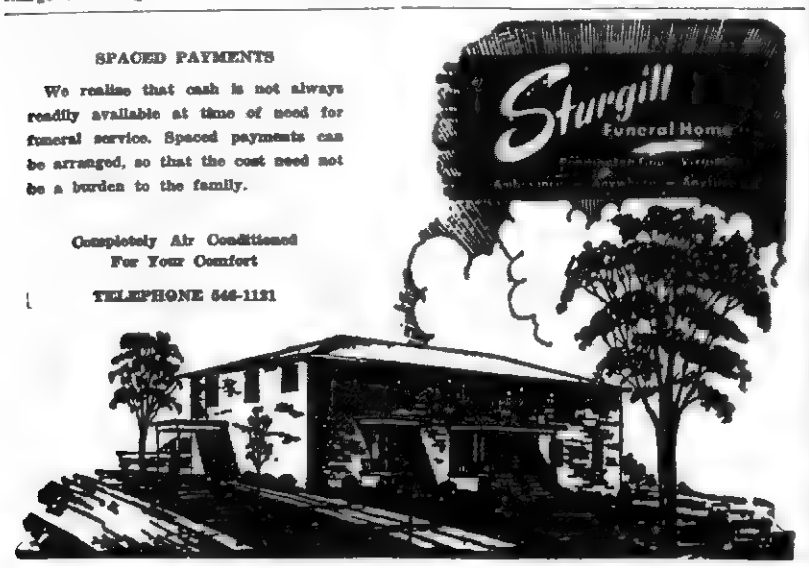

Old Virginia - 1 Lb. 2 Oz. Jar
Apple-Blackberry, Apple-Cherry, Apple-Grape Apple
Jellies 4 for $1

SAVINGS Shop PIGGLY WIGGLY by the **cartload**

Chuck Wagon - 10 Lb. Bag
CHARCOAL - - 69c

Nescafe Instant - 10 Oz. Jar
COFFEE . . . $1.19

Keebler Space Map Offer - 1 Lb. Pkg.
5 Popular Flavors
COOKIE - - - - 2 for 89c

Morton - 8 Oz. Pkg.
POT PIES - - - - 3 for 59c

Valleydale Sliced - 1 Lb. Pkg.
BACON 65c

Trend - 12¼ Oz. Box
SOAP POWDER - - - 2 for 29c

Big Top - 1 Lb. 2 Oz. Jar
PEANUT BUTTER - - - - - 49c

Viva - 2 Roll Pack - 77 - 2-ply Sheets Per Roll
TOWELS - - - - - - - 39c

King Cole Green Asparagus - 15 Oz. Can
SPEARS - - - - - - - 39c

Pan Ready Cut Up With Three Legs
FRYERS 39c lb.

Whole - Lb.
FRYERS - - - - - - - - 35c

Hunt's Hickory - 14 Oz. Jar
CATSUP - - - 2 for 29c

Gillette Righ Guard - 4 Oz. Can Reg. Retail $1.09
DEODORANT - - - - - - - - 79c

California New Long White - 10 Lb. Mesh Bag
POTATOES - - - - - - 69c

Fancy Texas White - 3 Lb.
ONIONS - - - - - - - - 29c

Sea Star - 8 Oz. Box
FISH STICKS - - - - - - 25c

50 EXTRA FREE GOLD BOND STAMPS
Janitor in Drum Cleaner, ½ Gal. Size At Regular Price

50 EXTRA FREE GOLD BOND STAMPS
Texize Fluf Laundry Rinse Gal. Size At Regular Price

50 EXTRA FREE GOLD BOND STAMPS
Gunnoe's Pure Pork Sausage 2 Lb. Pkg. At Regular Price

Armour - 3½ Oz. Can
POTTED MEAT 4 for 49c

Treet - 12 Oz. Can
LUNCHEON MEAT - - 49c

SORRY — Due to Piggly Wiggly's low, low prices we must reserve the right to limit quantities, and cannot sell to merchants, dealers or our competitors.

Sales Dates July 17 Thru 19

Bush - 1 Lb. Can
Pork & Beans
2 for 25c

Karo Blue Label - Pt. Jar
Syrup 29c

Free Gold Bond Stamps Every Purchase Guaranteed

PIGGLY WIGGLY The Original SELF SERVICE

MISS JANE JESSEE

GRADUATE NURSE - Mr and Mrs. Earl Jessee, Loretta and Theresa and their son, Jimmy from Indianapolis, Ind., motored to Roanoke July 8, for Miss Jane Jessee's graduation from nurse training at Hotel Roanoke.

Jane was captain of the basketball team and won a trophy on student council, representative to national league of nurses association in Richmond, on the annual staff and sports editor, and won an award at graduation for setting a good student example in school spirit and sportsmanship and was awarded $50.00 also elected most active in her class in the annual. After spending a week with her parents she will spend two weeks vacation at the beach with the Linwood Holton family of Roanoke. She'll return to work at Roanoke Memorial Hospital August 4.

PENNINGTON GAP

Mr. and Mrs. William O'Neill and daughters, Karen and Denise visited with Mrs. O'Neills parents, Mr. and Mrs. Lee Guens and Virgil of Stone Creek Also visiting with the Guens, was another daughter, Alma wife of Billy Bledsoe and their three children, Charles, Gavin and Diana.

WHO NEW

Mr. and Mrs. Howard Surber are the proud parents of a new baby girl. The new baby was borned July 5 at Lee General Hospital and was given the name of Tracy Lane. Tracy has brothers, Douglas and Randy and one sister, Vicki. They are all very proud of her.

Mr. and Mrs. Paul Santa and daughter, Judith of Milford, Connecticut have been here for a visit with Mrs. Santa's grandparents, Mr and Mrs. Fred S Howard and other relatives. Mrs. Ruby H. Collins who had been with her daughter since April made the return trip with them and will remain here to be with her parents, Mr. and Mrs. Fred Howard. The Santa's arrived safely back at their home in Connecticut on July the 9

Little Miss Pam Forester returned to her home in Big Stone Saturday after having spent the week with her grandparents, Mr and Mrs. T. L. Forester.

MUFFLER EXHAUSTED?

GET A NEW

INTERNATIONAL PARTS CORP.

GUARANTEED MUFFLER

Gibson's Tire Service
PENNINGTON GAP

Presley Texaco Service
FLATWOODS

Downtown
PENNINGTON GAP
Shell

DISCOUNT PRICES---YEAR-ROUND VALUES

Playtex Tufted Mfg. List 89c Each Our Price
Toothbrushes - - - 2 for 89c

Colgate MFP Mfg. List $1.05 Our Price
Toothpaste - - - - - - - 83c

Ultra-Brite Mfg. List $1.09 Our Price
Toothpaste - - - - - - - 87c

Crest Mfg. List $1.05 Our Price
Toothpaste - - - - - - - 83c

Walgreen Smokers Mfg. List 79c Each Our Price
Toothpaste - - - 2 for 80c

Micrin Oral Mfg. List $1.19 Our Price
Antiseptic - - - - - - - 97c

Listerine Mfg. List $1.19 Our Price
Antiseptic - - - - - - - 97c

Reef Mfg. List 69c Our Price
Mouthwash - - - - - - 55c

Mfg. List 98c Our Price
Polident Tablets - - - - - 79c

Mfg. List $1.29 Our Price
Falsteeth Powder - - - $1.03

Mfg. List 87c Our Price
Poligrip Tube - - - - - - 73c

White Rain Hard To Hold Or Regular
Mfg. List $1.49 Each
Hair Spray
2 For The Price Of One
With This Clipping

Aqua-Net - 13 Oz. With This Clipping
Hair Spray - - - 2 for $1.00

All Brands Of Hair Sprays Reduced
Mfg. List $2.29 Our Price
Lilt Permanent - - - - - - - $1.84

Mfg. List $2.29 Our Price
Toni Home Permanents - - $1.83

Mfg. List $2.49 Our Price
Bobbi Roller Perm - - - - - $2.03

Mfg. List $1.59 Our Price
Tame Creme Rinse - - - - - $1.44

Mfg. List $1.89 Our Price
VO- 5 Creme Rinse - - - - - $1.13

SHAMPOOS
Mfg. List $1.89 Our Price
VO- 5 Shampoo - - - - $1.13

Normal, Oily Or Dry Mfg. List $1.09 Our Price
Breck Shampoo - - - - 89c

Mfg. List $1.09 Our Price
Halo Shampoo - - - - 89c

Head and Shoulders Mfg. List $1.09 Our Price
Shampoo - - - - - - - 89c

Formula 20 With Egg Mfg. List $1.29 Our Price
Shampoo - - - - 2 for $1.30

Emerald Green Mfg. List $1.29 Our Price
Shampoo - - - - 2 for $1.30

FREE - As Long As They Last - 1 Free Dust Pan Or 1 Free Plastic Butter Dish and Lid — With A Minimum Purchase Of $3.00

Baby's Needs

Playtex Baby Pants All Discounted

Playtex Mfg. List $1.19 Our Price
Disposable Bottles - - - - - - 97c

3 Per Box Mfg. List 45c Our Price
Evenflo Nipples - - - - - - - 37c

Bayer Children's Mfg. List 39c Our Price
Aspirin - - - - - - - - - - 33c

Infant Box Of 24 Mfg. List 79c Our Price
Glycerin Suppositories - - - 63c

Johnson's Baby Mfg. List $1.39 Our Price
Oil - - $1.13

Johnson's Baby Mfg. List $1.09 Our Price
Shampoo 89c

Mfg. List $1.25 Our Price
Num-Zit $1

NEW! CHERRY FLAVORED
CHOCKS
MULTIPLE VITAMINS
PLUS IRON
To meet a growing child's need for iron! Cherry flavored, chewable—contains all the vitamins a child normally needs to take plus vital iron.

60-TABLET BOTTLE

Reg. $2.49 Our Price
Chocks - - - - - - - - - - $1.97

Mfg. List $4.98 Our Price
Geritol Tablets - - - - - - - $3.98

Mfg. List $1.50 Our Price
SSS Tablets - - - - - - - - - $1.28

Liquid Or Tablets Mfg. List $1.79 Our Price
Digel - - - - - - - - - - $1.43

Mfg. List $$1.59 Our Price
Maalox Liquid - - - - - - - $1.19

Mfg. List $2.15 Our Price
Kolantyl Gel - - - - - - - - $1.69

Mfg. List $1.98 Our Price
Kamadrox Gel - - - - - - - - $1.58

100's Mfg. List $2.10 Our Price
Gelusil Tablets - - - - - - - $1.73

Desenex Mfg. List $1.98 Our Price
Foot Spray - - - - - - - - - $1.58

Mfg. List $1.19 Our Price
Absorbine Jr. - - - - - - - - 97c

Preparation H Ointment Or Suppositories Discounted

DEODORANTS

Mfg. List $1.29 Our Price
Arrid Extra Dry - - - - - - - - - $1.04

Mfg. List $1.49 Our Price
Right Guard - - - - - - - - - - $1.19

Mfg. List $1.09 Our Price
Secret Spray - - - - - - - - - - 89c

Mfg. List $1.00 Our Price
Dial Spray - - - - - - - - - - 81c

Mfg. List $1.25 Our Price
Fresh Spray Deodorant - - - - - - - - - $1.03

Mfg. List $1.19 Our Price
Calm Super Dry Spray - - - - - - - - - - 79c

MEN'S NEEDS

Gillette Adjustable Mfg. List $1.79 Our Price
Razor - - - - - - - - - - - $1.47

Gillette Super Stainless Mfg. List $1.45 Our Price
Razor Blades - - - - - - - - $1.17

Gillette Foamy Reg. Or Menthol Mfg. List $1.19 Our Price
Shave Cream - - - - - - - - - - 97c

Reg. Menthol, Lime Mfg. List $1.19 Our Price
Rapid Shave - - - - - - - - - - 97c

Mennen Mfg. List $1.25 Our Price
Sof-Stroke - - - - - - - - $1.01

Mfg. List $1.25 Our Price
Vitalis - - - - - - - - - $1.01

Mfg. List 98c Our Price
Groom and Clean - - - - - - 79c

Mfg. List 89c Our Price
Score - - - - - - - - - - 73c

Mfg. List 89c Our Price
Brylcream Tube - - - - 73c

Hai-Karate After Shave Mfg. List $1.50 Our Price
Lotion - - - - - - - - - $1.20

Mfg. List $3.00 Our Price
Jade East - - - - - - - - $2.40

Mennen Mfg. List $1.25 Our Price
Skin Bracer - - - - - - $1.00

Aqua Velva After Shave Mfg. List $1.50 Our Price
Lotion - - - - - - - - - $1.20

Old Spice After Shave Mfg. List $1.50 Our Price
Lotion - - - - - - - - - $1.20

Shower to Shower
BODY POWDER
a totally NEW feeling..

FILM

Color Reg. $5.39 Our Price
Polaroid - - - - - - - - - - $4.61

Black and White Reg. $2.85 Our Price
Polaroid - - - - - - - - - - $2.37

(Type 20) Reg. $2.10 Our Price
Swinger - - - - - - - - - - $1.69

Color 12 Exp. Reg. $1.40 Our Price
No. 126 - - - - - - - - - - $1.09

Color Reg. $1.25 Our Price
No. 127 - - - - - - - - - - $1.07

Reg. $2.25 Our Price
Flash Cubes - - - - - - - - $1.69

Ag 1 Reg. $1.80 Our Price
Flash Bulbs - - - - - - - - - $1.44

SAVE
ONE-A-DAY. BRAND VITAMINS plus IRON
For the needs of women, older people and teens.

Save 65c Reg. $3.29
One-A-Day - $2.64

JONESVILLE DRUG, INC.

Jonesville, Virginia Phone 346-2180

Keep It Beautiful

If America hired people for the job, it would take the largest sort of army to keep our country free of litter.

But there's no need to hire anyone. It's a job we can do for ourselves. All of us. Every family that spreads a picnic lunch. Every boatman who cruises the lakes and waterways. Every motorist who uses our roads and highways.

It is the pleasure of the U. S. Brewers Association each year to give its fullest support to the Keep America Beautiful Campaign. Remember: Every Litter Bit Hurts.

This is our land. Let's treat it right.

UNITED STATES BREWERS ASSOCIATION, INC.

JO ELLA AUDIA

PATRICIA GRAHAM

Delegates Report On Girls State

Miss Jo Ella Audia and Miss Patricia Graham, delegates to Virginia Girls State were guests of the A.L.A. Monday night Both girls gave a most interesting report of their week at girls state.

Jo Ella was elected to the House of Delegates and Patricia was a delegate to the state convention as well as a member of the sanitation department of her city.

Both girls were very enthusiastic and impressed by the outstanding speakers they were privileged to hear while at girls state. They included an Americanism address by Rothwell Brown, Brigidar General Army reserved and vice-president of freedom foundation

Honorable William Jennings Bryan Dorn, of South Carolina, member of House of Representatives, Mrs Eleanor Sheppard former Mayor of Richmond, Senator William B Spong Democrat Virginia and Miss Francies Hulbrant, dean of women Radford College

Each year approximately 650 girls from across the state of Virginia gather on the campus of Radford College for a week of "Learning by doing" all aspects of city, county and state goal

The theme of Virginia Girl State this year was Service - Not Self.

Girls State is sponsored by the American Legion Auxilary and is held on the campus of Radford College Other organizations are allowed to participate by paying the registration fee for a delegate and they are known as the contributing sponsors.

RUSSELL CHAPEL

Mrs. Lydia Chapman and Mrs Leona Seale were joint hostesses to the WSCS Saturday in the home of Mrs. Chapman.

Rev and Mrs. C. W Breese and Kathy and Mr. and Mrs. Paul Estep were guests for lunch in the home of Miss Eura Sergent and Mrs. Alpha Lohman.

The women of the church were hostesses Friday evening to a household shower honoring Mrs. Chester Grizzle, the former Loretta Williams. They are living now in their mobile home on their recently purchased farm which was formerly owned by the late Mr. and Mrs. J. B Smith.

The people of our church and community were saddened by the death of Mr George Clark Frazier Members of the family who traveled to Fredricksburg, to attend the funeral were Mr and Mrs W D McNiel, Mr and Mrs Neal Frazier and Mrs. Ted Frazier

An MYF sponsored trip to Big Stone Gap for bowling was enjoyed Saturday evening by 29 young people and the MYF counselors.

Bill Breese of Princeton, West Va., enjoyed his 4th of July vacation with his family, the Rev and Mrs C W Breese and Kathy

Max Glass of Blacksburg and his niece, Miss Linda Hill spent last week with Mr and Mrs H E Glass

Mr and Mrs W G Higginson and Mrs Eva Rush spent the 4th of July holidays with Mr and Mrs Ken Minor and children in Louisville, Ky

The MYF is sponsoring a ham supper to be served in the fellowship hall of the church from 6 to 8 Friday evening July 18 Tickets may be purchased from MYF members

Sgt Willie Grizzle of the U S Air Force is on leave for a visit with his parents Mr and Mrs W R Grizzle and family He will be going to Thailand sometime in August

Mrs F M Mise, Jonesville Mr and Mrs Bob Barbour and Raymond Nichols of Bedford Va., visited last week with the Neal Frazier family Mr Barbour is on thirty day leave from the U S Air Force and will be going soon to Okinawa

SR Bill Edwards who has completed his boot training with the U S Navy spent a few days with his parents Mr and Mrs Tom Edwards and family He left Sunday by plane from Tri-City airport enroute to San Francisco, Calif., where he is to be stationed

Eva Rush visited with Mr and Mrs H E Glass Sunday afternoon

Kenneth Crabtree has returned from a business trip to Blacksburg This week the Crabtrees will be leaving for a vacation with relatives in the Washington, D C, area

Mrs Minnie Ruble of Bluefield W Va, left Monday after a visit with her sister, Mrs Reba Grizzle

Mr and Mrs Herman Mink and girls of Baltimore, Md visited Mr and Mrs Rex Collins last week.

Lee Garden Club Holds Ann'l Picnic

The Lee County Garden Club members with their husbands as special guests held their annual picnic on the evening of July 12. This years setting was the lovely home of Mr. and Mrs. John Laningham of Jonesville

Mrs. J. E. Spence, program chairman, had a western theme, "Home on the Range" for the evening's entertainment. Games and contests were played that were relavent to the 1830's-1840's.

Mr. Tom Fugate of Ewing won the corn shucking contest Mrs. Joe Robinson won the creative stitchery contest Other events were won by Mrs. Dan Scott, and Mrs. Thomas Barr Popular western songs were sung by Miss Jan Scott.

Hostesses for the picnic were Mrs. John Laningham, Mrs Joe Robinson Mrs. Alma Cox and Mrs T S. Ely, with the assistance of chuckwagon cooks Joe Robinson and John Laningham.

(30CM049901) Memphis (FHTNC) July 3 Airman Apprentice Delano Dean, USN, son of Mrs. Mary Dean of Route 1 Dryden and husband of the former Miss Charlotte G. Clark of Pennington Gap, was graduated from the Aviation Mechanical Fundamentals School at the Naval Air Technical Training Center in Memphis Tenn.

The four week course included basic mathematics, common aircraft hardware, mechanical and electrical physics, aeronautical publications, and the use and application of hand tools.

Ferrum, Va. — Two Jonesville students have been accepted at Ferrum College for the fall quarter beginning in September. They are Charles Ray Yeary and Bobby Joe Yeary, sons of Mr. and Mrs. Ray Yeary.

An orientation program is being planned for new Ferrum students. The program will include pre-registration, general orientation, and a reception for students and parents. It will be held sometime during the summer.

MARRIAGE LICENSE

Larry Gene Hobbs, Dryden, Nancy Elizabeth Tomlinson, Duffield.

Noah Lee Vernon, Big Stone Gap, Milissa Marie McMurray, Keokee.

Now Open

Gray's Trailer Park

(House Trailer Lots for Rent)

Located One Mile On Dryden Highway

Electricity and Phone Cables and Water and Sewer Connections To Each Lot

See Gray Harber

Pennington Gap, Va.

ROSE HILL

Miss Ann Cawood is at home for the summer. She has been teaching at Pensacola, Fla. She is the daughter of Mr. and Mrs Carter Cawood at Flatwoods.

Mr. and Mrs. Jack Napier, Hartsele, Ala., spent last weekend with his parents, Rev. and Mrs. Denver Napier.

Mrs. Harold Keel, Cheryl and Kathy, Anderson, Ind., are visiting Mr. and Mrs. U. G. Owens and her mother, Mrs. Saylor this week.

The Mt Olivet Missionary Society met at the home of Mrs. Viola B[illegible] Thursday night. An enjoyable program was presented by Mrs. Ethel Fugate using the [illegible] "The Indians of North America and Canada." Seven members took part in the discussions. Fifteen were present for the meeting.

State Bank No. 508

Consolidated Report of Condition of

Peoples Bank of Ewing

of Ewing in the State of Virginia and Domestic Subsidiaries at the close of business on June 30, 1969. Made to The State Corporation Commission.

ASSETS		
Cash and due from banks (including $402.85 unposted debits)		441 724 81
U S. Treasury securities		889 965 99
Obligations of States and political subdivisions		742,020.44
Other loans		3,533,264 99
Bank premises, furniture and fixtures, and other assets representing bank premises		39 575 83
TOTAL ASSETS		5,646 552 06
LIABILITIES		
Demand deposits of individuals, partnerships and corporations		1,773,197.47
Time and savings deposits of individuals, partnerships, and corporations		3,258 415 06
Deposits of United States Government		10 260 53
Deposits of States and political subdivisions		100 000 00
Certified and officers' checks, etc.		6,288.47
TOTAL DEPOSITS	$5,148,161 53	
(a) Total demand deposits	$1,839 746 47	
(b) Total time and savings deposits	$3 308 415 06	
TOTAL LIABILITIES		5 148,161 53
RESERVES ON LOANS AND SECURITIES		
Reserve for bad debt losses on loans (set up pursuant to Internal Revenue Service rulings)		23.901 61
TOTAL RESERVES ON LOANS AND SECURITIES		23.901.61
CAPITAL ACCOUNTS		
Equity capital, total		474,488 92
Common stock-total par value $10 00		100,000.00
(No. shares authorized 15,000) (No. shares outstanding 10,000)		
Surplus		200,000 00
Undivided profits		164,488.92
Reserve for contingencies and other capital reserves		10,000 00
TOTAL CAPITAL ACCOUNTS		474,488.92
TOTAL LIABILITIES, RESERVES, AND CAPITAL ACCOUNTS		5,646,552.06
MEMORANDA		
Average of total deposits for the 15 calendar days ending with call date		5,132,924.36
Average of total loans for the 15 calendar days ending with call date		3,523,042.02

I, Roy G. Ousley, Cashier, of the above-named bank, do solemnly swear that this report of condition is true and correct, to the best of my knowledge and belief.

Roy G. Ousley, Cashier

Correct -Attest.

Directors

Tom B. Fugate, H. M. Fugate, J. H. Wheeler, H. T. Ritchie, J. M Seale, W. J. Parkey, Nat C. Ewing, O. B. Yeary

State of Virginia, County of Lee ss

Sworn to and subscribed before me this 12 day of July, 1969, and I hereby certify that I am not an officer or director of this bank.

My commission expires March 20, 1972

Harold D. Minks, Notary Public

ANNOUNCING

Our Second Anniversary T.V. Special

LEE TELEVISION CABLE COMPANY

Your All Color System

Now, for a limited time only, have all of your favorite Television shows installed in your Home FREE and for only $3.50 monthly service charge. That's right. Have Cable T.V. installed in your home today and be prepared for the new Fall programs well in advance while the connection charge is Free.

Here's the lineup you will receive.

Channel	CALL LETTERS	
2 NET	WSJK	Educational TV Sneedville
4 CBS	WJHL-TV	Johnson City
5 NBC	WCYB-TV	Bristol
6 NBC	WATE-TV	Knoxville
10 CBS	WBIR-TV	Knoxville
13 ABC	WLOS-TV	Asheville

Call 546-1553 today to order you connection

Lee Television Cable Company
Pennington Gap, Va.

(Offer expires July 31st, 1969, and good only in Cabled areas)

OK Used Cars

68 Chevelle Malibu 4-Door, V-8 With Powerglide, Power Steering, Tinted Glass, A Like New Used Car Sold New By Us To A Local Owner.

67 Chevy II, Nova SS Coupe, 283, V-8 With Powerglide, Blue Vinyl Bucket Seats, An Exceptionally Clean One Owner Car Traded On New Camaro S.S.

66 Chevelle Malibu Coupe With 327, V-8 and Standard Shift On The Column, Black Finish, Like New With Black Vinyl Seats, A Popular Car Priced Right.

65 Chevrolet Bel-Air, 4 Door, V-8 With Powerglide, Original White Finish Very Good, A Local Car At A Sale Car Price!

64 Fords, 63 Fords, 62 Fords, Some 4-Doors, Some 2-Door Hardtops, Some Automatic and Some With 4-Speed Shift In The Floor, But, All Priced To Go!

Jessee Chevrolet Sales Co., Inc.

"Where Honesty Is More Than Just A Trademark"

Office Phone 546-1641 Used Lot 546-1100

See

Jimmy Jessee		Cecil Sadler		Paul Parsons	
Office	Home	Office	Home	546-1100	546-1368
546-1641	546-1325	546-1100	246-2171	New & Used Display Home	

Cash Bonus for Central Electric Air Conditioning

cool, cool, cool

Install central electric air conditioning, and we'll give you $25 a ton! Central electric cooling circulates fresh, clean, cool, dehumidified air to every nook and corner, not to mention the value it adds to your property.

We're also giving $50 per ton for the heat pump, or you can receive $6.00 per kw on permanently installed, resistance-type electric heat. Make installation by September 1 for a free post lantern! And, if your home qualifies for the Gold Medallion, you'll get an electric patio grill, too!

This offer is for our commercial and residential members. Call our office for more information!

Powell Valley Electric Coop.

SCHOOL BOARD
from page one

full-time assistant principals for the larger high schools of the county was discussed but no action was taken. This will be considered at a future meeting.

— The school schedule for the coming year was announced.

The 1969-70 session will begin on Thursday, August 28. Teachers meeting will be held on August 25. Workshops for teachers will be held on Tuesday and Wednesday, August 26 and 27.

The Teachers Association meeting will be held on September 16.

Election day, November 4, will be a school holiday.

Schools will recess two days for Thanksgiving.

Christmas holidays will begin on December 22 and schools will re-open on January 2.

The Board passed a resolution expressing appreciation to John R. Richmond and C. P. Roop, recently retired, for their services to the Schools of Lee County.

Dr. Claude Graham, vice-chairman of the Board presided in the absence of the Chairman, Dr. Beryl Owens.

FLATWOODS FHA
from page one

ture Homemakers of America, will represent the Virginia Association as a voting delegate.

The delegates will be accompanied by eight Home Economics teachers and supervisors who are in charge of the delegation.

To carry out the theme of this year's meeting, Action for Accomplishment, officers and delegates will give presentations and conduct workshops showing that the Future Homemakers of America's program of work stresses activities and projects which encourage youth in a positive and constructive way of improving home, family, and community living.

Future Homemakers of America is a national organization of students enrolled in Home Economics classes in junior and senior high schools. In Virginia, the organization is sponsored by the State Department of Education through the Home Economics Education Service.

Ewing Equipment Company
Ewing, Va.
For John Deere
Crawler Loaders

These Stores Give CR Green Stamps

Cas Walker's Virginia Food Center
Pennington Gap

Novelty Clothing Co. - Pennington Gap

Pennington Esso - Pennington Gap

OPEN SUNDAYS

Family Cube
STEAK - - - - - - - - - Lb. 97c

Fresh
CHICKEN LIVERS - - - Lb. 49c

Lay's Sliced
BOLOGNA - - - - - - - Lb. 59c

Borden's
BISCUITS - - - - 6 cans 59c

Blue Band
OIL - - - - - - - - - 24 Oz. Bottle 37c

Blue Band
SHORTENING - - - - - 3 Lb. Can 63c

Vahlsing
FRENCH FRIES - - - - 2 Lb. 39c

Instant
Nestea Mix With Lemon - - - 8 Oz. 79c

Hunt's
PEACHES - - - - - 2½ Size Can 3 for 89c

Duncan Hines White, Yellow, or Pineapple
CAKE MIX - - - 3 boxes $1.00

Martha White Fudge
BROWNIE MIX - - - - - Box 29c

Blue Band
MILK - - - - 7 tall cans 93c

JFG
MAYONNAISE - - - - Qt. Jar 49c

JFG
COFFEE - - - - - - - - 1 Lb. Pkg. 69c

Empress Sliced or Crushed
PINEAPPLE - - - - - - 303 Size Can 23c

Galaxy
ELECTRIC FANS - - - Reg. $24.95 Now Only $14.95

Throw
PILLOWS - - - - - - - $1.00

Plastic
DRAPERIES - - - - - - 39c

Ladies
HOSE - - - - - - - - - 39c

Heavy
DISH CLOTHS - - - - - - - - Each 10c

CAS WALKER'S

VIRGINIA FOOD CENTER

Pennington Gap, Va.

Store Hours: Monday thru Thursday 9 A. M. - 7 P. M.
Fridays and Saturdays 9 A. M. - 9 P. M.

GOOD FARMING
from page one

cident-prevention programs in rural communities everywhere.

Agriculture continues to rank third among our industries in accidental death rate Thousands of farm residents are fatally injured every year and hundreds of thousands disabled. The dollar cost to the nation approaches $2 billion, but the cost in pain, grief, and suffering cannot be measured.

This terrible waste demands our urgent attention. It can be sharply reduced if everyone in agriculture makes safety an integral part of management planning, a part of every job and every activity, both on and off the farm.

Industry has done a remarkable job of reducing work-related accidents Although there is still much to be done, National Safety Council statistics prove that - on the average - a worker is several times more safe in an industrial plant than on a farm Industry's enviable record can, for the most part be attributed to well organized and executed safety programs under the direction of trained safety engineers

Few farms have enough employees to justify the employment of a "safety man" Every farm, however, can and should have someone with the responsibility of alerting other family members to hazards and seeing that safety rules are followed This may be father, mother or one of the older youngsters

Families working together can reduce the tragic toll of farm accidents if only you - and other members of your family - will be your own safety engineer . . . . not only during Farm Safety Week, but during all 52 weeks of the year.

PENNINGTON GAP

Mr. and Mrs. Chet Sizemore from Belmore, N. Y., are visiting with Mrs. Sizemore's parents, Toney Steele's on Joslyn Ave., and Mr Sizemore's brother and wife, the Hayden Sizemores on Ky. Ave

Mr and Mrs Arthur Ballard and son Brooke from Aiken, S. C., have visited over the weekend with Mrs Ballards parents the Arthur Burchettes and oher relatives

Mrs C. W Milhorn, Jr., from Johnson City visited last week with Mrs. Milhorn's mother, Sallie Z. Adams and other relatives in Dryden. Taking Elaine Hobbs and Marsha Ramsey home with her for several days

Miss Suzanne David has returned home to Pulski after two weeks visit with her grandfather, George David and other relatives

Mr and Mrs Walter Lester and family from Wise visited with the Derl Johnsons on Joslyn Ave., this weekend

Mrs Bill Cantrell and Mrs Bob Cantrell and children from Detroit, Mich., visited with the Leo Vanhuss's over the past week

Mrs Katheen Legg has had her two sons and families visiting her through the week Mr and Mrs James Legg from Ft Myers Fla and Mr and Mrs Harold Legg from Eastern part of Virginia

Relatives of Mr and Mrs Angus David visited with them over the weekend from Norton and Michigan

Teri Johnson has returned home after being in 4 H camp near Abingdon for two weeks

Mr and Mrs Bill Thomas from Roanoke have visited with Mrs Mable Litton (a cousin) and many other friends and relatives in town and Harlan Ky As they camped for several days at Cave Spring Mrs Thomas is the former Flo Young daughter of the late Lee and Mrs G. W Young

Socorro, N M Bobbie Jean Cooper of Pennington Gap and a teacher at Appalachia High School is participating in an intensive summer institute in computer science at New Mexico Institute of Mining and Technology in Socorro New Mexico

The eight week course, directed by Dr Ralph M McGehee covers computer programming linear algebra, and numerical analysis, and is intended to provide high school teachers with the technical background to teach an introductory course in the use of modern computers

Teachers attending the institute experience a curriculum that includes lectures intended to acquaint teachers with the theory of abstract algebra, and laboratory work with Tech's IBM 360-44 computer. Each institute attendee receives eight semester hours of college credit for successfully completing the course.

On June 29 John Stephen McKeehan was born weighing 7 lbs 12½ ozs., at Blount Memorial Hospital. The parents, Mr. and Mrs. Leon McKeehan and the three year old brother, Timothy live at Greenback, Tenn

Mrs. McKeehan was the former Barbara Grace daughter of Rev. and Mrs. Claude Grace all former residents of Pennington Gap

Mr and Mrs. Frank L Ratcliffe and three children, David, Ann and Bill of Hollywood, Fla spent a week here with Mr and Mrs. Bryan Blakemore They also visited relatives and friends while here Mrs Ratcliffe is the former Jacqueline Tinsley

Mrs Carroll Odom and three children, Danny, Dennis and Donna of Church Hill, Tenn., spent the past week at the home of her parents, Mr. and Mrs E. G. Grace, also her sister, Mrs. Virginia Hayes and sons, David and Darrell

David Fee the son of Mr. and Mrs Rodney Fee of Vermillion, Ohio arrived via plane and was met at Tri-Cities Airport last week by his grandparents, Mr and Mrs. Pearl Gilbert of Woodway. David will also spend a part of his vacation with his paternal grandparents, Mr. and Mrs Burgess Fee

Mr. and Mrs. Frank Thompson and daughter, Anne and Mr. Howard Anderson of Columbus, Ga., arrived here Monday for a visit with Mr. and Mrs H C. Grabeel and Walter. They will also visit with other relatives and friends here and at Norton before returning to their home.

Mr. and Mrs. Paul Santa and Judith of Melford, Conn., Mrs Ruby Collins and Mr. and Mrs. Fred S. Howard enjoyed a "cook out" at the home of Mr and Mrs. Ralph Howard one evening last week. Mr. Howard is an uncle of Mrs. Santa.

Mr. and Mrs. Jim Moore and Mrs. Stokley Stone of Knoxville visited Mrs. Moore's parents, Mr. and Mrs. Charles E. Redwine Sunday.

Mrs. Redwine was spending the weekend with her cousin, Mrs. Clifford Fletcher of Kingsport. After visiting with Mr Redwine the Moore and Mrs Stone drove to Kingsport to visit Mrs. Redwine and other friends They had lunch with Mrs Clifford Fletcher and visited with Irene, who was guest before returning

A birthday dinner party was given for Ronald Payne on his 13 birthday Sunday, June 29 at the home of his grandfather, Ben Harber, Rt. 1, Pennington Gap

Attending with Ronald was his grandfather, Mr. Harber and parents, Mr and Mrs. Gene Payne, Bristol, Tenn., Mr. and Mrs Eugene Harber and Gene Loyall, Ky Mr and Mrs. Woodrow Turner and children, Gregory and Regenia Edens, St Charles, Darrell Kirk, Pennington Gap Mr and Mrs Harmon Daniel David, Michiel and Joe, Harlan Ky Phyllis Toby Evarts Ky., Mr and Mrs Bill Brown, Chuck and Sue Ann Tallahassee, Fla

Mr. and Mrs Bill Brown and children Chuck and Sue Ann of Tallahassee, Fla., are vacationing with Mrs Brown's father Ben Harber Rt 1 Pennington Gap Mrs Brown is the former Doris Ann Harber

BLACKWATER

Recent visitors of Mr and Mrs A O Robinette were Mr and Mrs Osborne and son of Washington. They were on their way to Texas to visit relatives

Mr and Mrs Eugene McPherson and two sons were visiting his parents, Mr and Mrs Asberry McPherson several days last week

Mr and Mrs. Roy Roop were in Speedville Thursday evening to see the outdoor drama, "Walk Toward the Sunset

Those attending the drama from here Saturday night were Mr and Mrs D C Kirk Mrs Ross Hickam Mrs M H Couk and Mrs J R Hickam

Recent visitors of Mrs J R Hickam were Rev Jack Hickam of Seymour, Ind also Mr and Mrs Ross Hickam of Nashville and Mrs. Mary H Couk of St Paul. Mrs. Couk is spending the summer with her mother

Mrs Albert McPherson, Kevin Kerry and Coy visited Mrs Hickam Sunday afternoon.

Mr and Mrs. Omer Moore called on Hubert Allen Sunday afternoon Mr Allen has been very ill for sometime

Mr and Mrs L. E Robinette and Mary Chris were visiting Mr and Mrs Onza Robinette Sunday afternoon

Livingston Chapel

The annual home coming will be here Sunday, August 3rd. There will be an all day meeting and dinner will be served on tables. We extend an invitation to everyone who wishes to attend.

Mrs. Marvin Gillenwatetr is on an extended visit with her son, James Gillenwater and family and Mrs. Ronnie Gunther and family of Manassas.

Rev. and Mrs. Earl Miles had the Jerry Bowen family as Sunday guests.

Mr. and Mrs. Robert Tinnell and Mrs. Dora Fannon of Nashville are visiting friends and relatives of the Wallen Creek section.

Recent visitors in the home of the Minor sisters were Mr and Mrs. Sanford Trees of Tortage, Penn., Mr. and Mrs Buddy Minor of Appalachia, Mr. and Mrs. Rhea Bledsoe, Edith Clay, and Mr. and Mrs. Lester Templeton.

Mr. and Mrs. Lee Willis and Anita Miles of Dayton and Mr. and Mrs. Gerald Robbins and children of Detroit are now visiting Charlie Miles.

Mr. and Mrs. Roy Fisher of Ben Hur and Mrs. Asten Hall and children were recent guests of Mrs. B. R. Newberry.

Mrs. Haywood Watson stopped by recently with Mrs. B. R. Newberry to leave a donation for the cleaning of the Glass-Hickam and Newberry Cemetery. This donation is greatly appreciated by the community

KEOKEE

Robert Thompson and daughter, Roberta of Lavonia, Mich., recently visited his father, J. R. Thompson, Sr., and Mrs Thompson. They also visited Mrs. Laura Hurst who accompanied them back to Lavonia for an extended visit.

Other recent guests at the home of Mr and Mrs J. G. Thompson, Sr, were Mr and Mrs. Delano Thompson and family, and Stephanie Lucas of Inkster, Mich., and also visiting were Lieutenant General and Mrs. Charles B. Thompson and family.

The Charles Thompsons will go to Panama after visiting here

Mr. and Mrs. A. L. Barker of Richmond, are the proud parents of a new baby daughter who has been given the name Amy Lee

Mr. and Mrs. L. Hamilton of Dayton visited Mrs. Hamilton's parents, Mr and Mrs. J. R Barker recently

Mr and Mrs Charles E Flanary of Appalachia, Mr. and Mrs Carson Poole and family, Mr and Mrs Marion J. Clarkston and daughters, Dorinda of Big Stone Gap enjoyed a picnic outing Sunday at Cave Springs Recreation Area near Olinger

Mr and Mrs Echol Ward from Ohio recently visited Mrs John Ward and Arvil at Shepherd Hill Route 1, Keokee

Mrs Margaret McKnight is a patient in the Lee General Hospital in Pennington Gap

Mr and Mrs Emerson Asher and family of Woodbridge Va., have been visiting Mr Asher's parents, Mr and Mrs C R Asher the past week They also visited other relatives in this area

Mrs Carrie Cox and sons Dickie and Jerry of Richmond spent the weekend in Keokee visiting Mrs Cox's sisters, Mrs Elmer Barker and Mr Barker Mrs K G Witt and Mr Witt also visited her brother, Paul Gilbert and family

Mr and Mrs Hurl Payne of Nyack N Y have been guests the past week at the home of Mr and Mrs Paul Bobrosky and also visited Mrs Payne's aunt, and uncle, Mr and Mrs L E Bess at Shepherd Hill Route 1 Keokee

Mr and Mrs Lawrence Barker Jr and family of Norfolk have been visiting Mr Barker's parents Mr and Mrs Lawrence Barker, Sr

Mrs Angelo Tony is reported to be very ill in a Norton Hospital

John Tony arrived from Ohio to visit his mother and also spent some time with his father Angelo Tony in Keokee

Eugene Dinsmore is visiting in New Lexington Ohio this week

Ed Clark who is employed in New Lexington Ohio spent the weekend with home folks

Mr and Mrs Louie Trigg of Dayton have been visiting Mrs Trigg's parents Mr and Mrs Alvin Barker

Belleville Ill Staff Sergeant Samuel E Via Jr whose wife Helen, is the daughter of Mr and Mrs Ceveland Perry, Rt. 2, Wise has arrived at Scott AFB Ill for duty

Sergeant Via, a medical specialist in a unit of the Military Airlift Command, previously served at Yokota AB, Japan

He has completed a tour of duty in Vietnam

The sergeant attended Jonesville High School.

Lee-Ford, Inc.

"We Service What We Sell"

"Maverick" Is The Magic Word In Auto Economy Today and Lee-Ford Has Been Able To Keep A Steady Stream Of These Frisky, Unbranded, Untamed Little Gems Coming Into Lee County. You Won't Find One In The Show Room Or On The Lot But If You Are Interested See Willard Bays. Chances Are You'll Be Driving One Before You Can Say "Maverick"

Our Used Cars Are Also Excellent Buys and They Are Ready To Give You Thousands Of Miles Of Excellent Service

BARGAIN

1969 House Trailer 57x10, All Electric Heat, 2 Bed Rooms, Fully Furnished Washer, Etc. See This Trailer On Lee-Fords New Car Lot.

69 Galaxie 500, 4-Door Sedan, Blue and White, Fully Equipped.

69 LTD 4-Door Hardtop, Solid White Fully Equipped.

68 Fairlane 500, 4-Door, V-8, Station Wagon, One Owner, 9,000 Actual Miles, Automatic, Luggage Rack, Power Steering, A Bargain.

67 Ford Galaxie, 500, 2-Door Hardtop, V-8, All Extras, One Local Owner, Mrs. Clarence Kinsler.

67 Plymouth Convertible, Solid White, Black Nylon Roof, Steel Wheels, V-8, Power Steering, Automatic, One Local Owner, Ikey Joe and Wife.

67 Chevy II Nova, Station Wagon, 4-Door, 6 Cylinder, Approximately 20,000 Actual Miles, Clean Like New.

67 Falcon Futura, 4-Door, 6 Cylinder, Straight Drive, A Clean, Economical Car.

66 Ford LTD 4-Door Sedan, Air Conditioning, Like New, One Local Owner, Mrs. Perkins

66 Galaxie 500 XL, Tudor Hardtop, 428 Engine, 4 Speed Transmission, One Local Owner.

66 Olds F-85, 2-Door, 6 Cylinder, Straight Drive, Clean, Like New.

65 Mercury, 4-Door, All Extras, Air Conditioning.

65 Ford Galaxie, 2-Door Hardtop, V-8, Cruisomatic, Bucket Seats, Console.

65 Ford Galaxie, 4-Door, V-8, Cruisomatic, A Clean One.

64 Ford Country Sedan Station Wagon, 4-Door, V-8, Cruisomatic.

64 Volkswagen, New Paint, Like New.

63 Fairlane Fordor, V-8, Automatic 25,000 Approximate Mileage, Mrs. Herman Grigsby.

We Have All Types - Models of Trucks Here Are A Few

63 Chevrolet ½ Ton, Truck Clean.

62 Ford F-600, 2 Ton, V-8, 2 Speed, New Like Tires, A 14 Foot Bed Side Board, Cattle Rack, 176 Inch Wheel Base, Like New, Traded On New Ford Pickup By Roy Fisher.

67 Ford Truck, V-8, Long Bed, Wide Bed, Custom Cab, Radio, Locally Owned and A Cream Puff, Mr. French Cooper Of Puckets Creek, Arizona.

61 GMC, 2-Ton Truck, V-8, Dump Bed.

LEE-FORD, INC.

Dealear License No. 1648
PENNINGTON GAP, VA.

VIRGINIA STATE

POWELL VALLEY NEWS

"In the Heart of the Beautiful Cumberlands"

49 YEAR ★ NO. 30 | Pennington Gap, Lee County, Virginia, 24277 | Thursday, July 24, 1969 | Eight Pages ★ Ten Cents

Community College To Be Located Near Big Stone Gap

This new building at Ewing, just occupied by Miss Virginia, Incorporated, manufacturer of ladies wear. The building was constructed with local funds and a Small Business Administration loan.

Plant Opens At Ewing

Miss Virginia, Incorporated, manufacturer of ladies clothing, has begun operations in a new building constructed specifically for that firm in the community of Ewing in Lee County, Virginia.

The plant is an expansion of facilities headquartered in Big Stone Gap, Virginia. Mr. Pascal Dean has been appointed plant manager. He indicated that approximately 125 people will be employed at peak operations expected to be sometime in the first half of 1970.

Mr. Gary Harris has been appointed plant manager of the St. Charles Plant, the post vacated by Mr. Pascal Dean Mrs Gladys Blankenship is supervisor at this installation.

A training program conducted in cooperation with the Virginia Department of Community Colleges is being administered by Mrs. Virginia Lewis at the Ewing Plant now. Applicants are encouraged to register with the Virginia Employment Commission.

The new facility at Ewing was constructed under the auspices of the Development Corporation for Lee County

Miss Virginia now employs approximately 185 persons in the three locations after beginning at Big Stone Gap, Virginia. All employees are local inhabitants, a policy the firm intends to adhere to.

Weekend Baptist Activities Announced

The Baptist Brotherhood of the Powell River Association will sponsor two important events on Saturday, July 26, a spokesman has announced.

"Vegetables For Preachers," an association-wide effort to secure fresh vegetables for the Clear Creek Baptist School will be carried out on this day. All members are urged to bring fresh vegetables from their gardens to the Baptist church nearest them. The vegetables must be at the church not later than 11:00 a. m. They will then be taken to the Clear Creek Baptist School.

Association Picnic

At 6:00 p. m. on Saturday an Association picnic will be held at the Cumberland Bowl Park in Jonesville. All members of the Baptist Churches of the Association are cordially invited to attend

Jr. Girl Scouts Organize at W'way

The Junior Girl Scouts of Woodway Troop 401, had a lookout on Thursday at the cabin of Mrs. Mary Smith at Stickleyville. The Scouts were in charge of the preparation and cooking of the meal, which was most tasty. After the clean up, of which the girls were in charge of, several tried their luck at fishing. They also went wading in the creek to look for shells, for souvenirs of their first outing, which will be displayed on their poster board

Those enjoying the outing were Scouts, Charlene Burgin Sharon Calton, Sherry Williams, Elaine Parsons, Wanda Stapleton, Susie Medley, Susie Crabtree, and Lois Ely, also the leaders, Mrs. Joyce Gilbert and Mrs. Pat Hobbs and chaperons, who helped make the outing enjoyable were Mrs. Penny Hutton and Miss Thelma Ely.

Of course it wouldn't be fair not to mention the names of the children of the leaders, who thoroughly enjoyed the Girl Scouts outing, even tho they are three boys, Greg and Guy Gilbert and little Joe Hobbs. They furnished the rod and reels for the fishing. Also three year old Miss Jane Hobbs, who has only missed two meetings since the Troop was organized in April.

The Junior Girl Scouts, Troop 401 meets every Tuesday afternoon at 3.30 at the Freewill Baptist Church in Woodway This church is the sponsor and the Woodway Ruritan Club is the co-sponsor

JUST FOR FUN

A pig and a chicken were strolling down the road when they spotted a sign on a restaurant: "Ham and Egg Dinner."

"How nice," exclaimed the chicken. "They're advertising our arrival."

"Wait a minute," growled the pig "Your part in this is just a token contribution For me it means total involvement."

Savings Bonds Interest May Increase

July 11, 1969, Browning Wynn Lee County chairman for U. S. Savings Bonds, was today queried about the treasury request to congress to remove the interest rate ceiling on savings bonds and other government securities

According to Mr. Wynn, "if the legislative request is approved, the interest rate on series E and H savings bonds will be raised from the current 4 25 per cent to 5 per cent, if held to maturity. The increase would be retroactive to June 1, 1969 All outstanding E and H bonds would also benefit from the new 5 per cent rate, beginning with the first semiannual interest period which starts on or after June 1."

Series E bonds will have their maturity period reduced from 7 years to 5 years, 10 months H bond maturity will remain at 10 years. Both E and H bonds would enjoy an automatic extension period The present 5 per cent rate on freedom shares would continue unchanged until they are removed from sale 6 months after the proposed legislation becomes law. Authority to extend freedom shares at maturity is included in the treasury's request

Mr Wynn said that the treasury's proposal "should give new impetus to the Savings Bonds program throughout our area

"While Savings Bonds have always been a good buy, the rate increase will make them even more attractive to the members of our communities who have been putting aside

turn to page eight

"Trail" To Get National TV Coverage

"Trail Of The Lonesome Pine," Big Stone Gap's nationally acclaimed outdoor drama of John Fox, Jr's. famed novel of the same name will get national TV coverage tonight. The film will be shown on the CBS Roger Mudd TV newscast on Saturday, July 26, at 6:30 p. m.

For the past several days a camera crew has been in the Big Stone Gap area filming places of interest to tourists and visitors to the area.

Filming of portions of the drama will be done during the regular Thursday evening presentation and shown on the newscast on Saturday at 6 30 p.m.

Numerous area residents have already made plans to attend the drama tonight.

REMINDERS!

Old fashion ice cream supper at Flatwoods High School, Friday, August 1 at 7.30 p. m., cake walk, music, door prizes. Sponsored by Flatwoods Community Club!

The Reasor Reunion will be held July 27 at Powell Valley Lake, Big Stone Gap. Everyone is invited to bring picnic lunch Lunch will be served at noon

Members of the Red Wing Tribe No. 7 are urged to attend the meeting on Monday, August 4 at 7 00 p m at the Redmen Hall St Charles Important business refreshments!

The Camp Ground Community Club will meet Friday July 25, at 7 30 p m Mrs Sue Sergeant Beaty will show picture slides of her recent trip to Europe The public is cordially invited to attend!

Manpower In Lee County - -

The employment picture in Lee County is changing.

This change is gradual. Now, at almost regular intervals small manufacturing concerns are setting up operations here in the county. Each business will employ a few or several persons. More people are being employed here in Lee County every day.

The industrial picture in Lee County will continue to change at a more rapid pace. How fast new industry comes to Lee County will be determined by the availability of labor.

Cold, hard facts as to the number of persons available for employment is one of the several factors that may bring industry into a given area. Perhaps few of us have given serious consideration as to just where such facts are obtained.

Right now a manpower survey is underway in Lee County. The purpose of the survey is to determine just how many people are employed and how many people would like to be employed and what their talents may be. This survey was requested and is sponsored by the Board of Supervisors. It is most important.

Even with a mobile unit visiting practically every community in the county, most people have refused to take the time to register. So far, only 1322 persons have registered.

If you are 16 years of age or older, employed, unemployed, housewife, student, retired or whatever your work status, it is important that you register so that you and your skill can be counted in the survey.

You may register at Cooper's Store, Keokee, July 22-26; Seminary, Maxfield's Grocery, July 28-30 and at Dryden Data Processing Center, July 31 - August 6.

Preliminary Hearings In Holmes Case August 11

Preliminary hearing for four cases stemming from circumstances involving the death of Larry P. Holmes, 24, of the Robbins Chapel Community on the morning of June 30, have been postponed until August 11, County Judge William C. Fugate said yesterday. The cases had been set for preliminary hearing on Monday, July 28, Judge Fugate said

He said that the hearings had been postponed due to the fact that attorneys involved in the cases have previous commitments on this date

The four cases to be heard on Monday, August 11, are:

— Commonwealth vs J B Eldridge, who has been charged with manslaughter in the death of Larry P. Holmes.

— Commonwealth vs Frankie Litton who has been charged with the malicious wounding of Deputy J. B. Eldridge and Deputy C. S. Middleton.

— Commonwealth vs C. D. Litton, Jr., who has been charged with the malicious wounding of Deptuy C S. Middleton

Judge Fugate said that he had been informed that Lee County Commonwealth's Attorney Emory H. Crockett had disqualified himself in the case involving County Deputy, J B Eldridge The Judge said that he had also been informed that the Circuit Judge had appointed Wise County Commonwealth s Attorney Kenneth Asbury to represent the Commonwealth in this case Circuit Court in Wise County, now in session already has Asbury committed on the July 28, date, Judge Fugate said.

Larry P. Holmes died as a result of gunshot wounds in the early morning hours of Monday, June 30 The incident occurred in front of Warren's Cafe on U. S. 421, in the Stone Creek community just north of Pennington Gap.

Mr. Jerrell, left and Mr Kendrick inspect a plant that hangs heavy with tomatoes that will soon be ready for market Harvest is underway now on the 14½ acre plot near Dryden. Harvesting will continue until frost kills the plants this fall.

Tomatoes May Help Solve Income Problems

Will a close cousin of Burley tobacco eventually take over the place of big cash crops for Lee County?

Perhaps at least a partial answer to this question is now being worked out on a 14 acre plot of land near Dryden.

Lee County Community Action as a part of its summer program has planted, cultivated and tended 14 acres of trellis tomatoes on this plot of land Now, with the cooperation of the weather man a bumper harvest seems to be in the making

James Kendrick, a former county agent and now assistant to the Director of Lee County Community Action, is in charge of the project and he is optimistic as to the anticipated yield and price.

The major portion of the work on this project has been performed under the direction of project supervisor Bob Jerrell Neighborhood Youth Corps enrollees both boys and girls have been employed on the project

As Kendrick explained the project, he outlined three major objectives First, a demonstration of the proper cultivation and management of trellis tomatoes Second, as a demonstration for farmers to observe and third, as an opportunity for Neighborhood Youth Corps enrollees to earn money during the summer and learn about the production of this cash crop

With the current trend in tobacco acreage down, perhaps farmers will soon need a crop to replace this source of income. Would it not be logical for a

turn to page eight

Good Farming

by Joe P Lyle

The acreage of alfalfa and alfalfa-orchard grass mixtures has decreased very rapidly in Lee County since the alfalfa weevil started a few years ago

Since alfalfa is Lee County's highest quality and highest yielding hay crop, more acreage should be seeded This is especially true on dairy farms and

turn to page eight

Preaching Rally At Big Stone Gap July 29, 30, 31

The second annual Appalachian Christian Preaching Rally will be held at the First Christian Church, Big Stone Gap, July 29, 30 and 31.

This annual event is sponsored by the Appalachian Christian Men's Fellowship. Services will begin each evening at 8.00 o'clock.

Guest speaker for the event will be Prof. Roy McKinney, Dean of Men, Professor of O.T. Theology Cincinnati Bible Seminary.

The public is cordially invited to attend.

More Work Done On Ky.-Va. H'way

A meeting was held Monday night at Shelburne Hotel to speed plans on the St Charles-Black Mountain industrial highway over the mountain at Bonny Blue, started some time ago by Virgil Q. Wacks, President of the Lee County Chamber of Commerce.

Virginia Project Chairman Lon Lanngham presided with Coal operators, Engineers, Attorneys, promoters and various officials attending.

A recent joint meeting at Evarts, Kentucky with State, County and local promoters and officials filling the auditorium, a decision was reached to contact and work with OEO, The Appalachian Commission and others aside from the State Highway Commissions of both Virgina and Kentucky. This has since showed favorable progress with Wacks setting up a committee from both States to accompany him to Washington for a meeting soon with the Appalachian Commission.

Engineers from Frankfort and from Lee County estimated the cost of construction at approximately one million dollars for the six mile span They estimated from recent blueprints and surveys a cost of from $400,000 to $500,000 on each side of the mountain would be very close.

There are reportedly 12 veins of good mineable coal in the big black mountain over which the road will cross Plans are to open mines on each side of the road on both sides on the mountain which tentatively will supply jobs for over 500 men and will create one to two unit trains.

Mr. Lanngham said tonight seven mines were added to the plans in the event the survey was changd from the Bonny Blue side to the Kemmerer Gem side. This was approved by a vote with Virgil Q Wacks and Jim Fulks head of the Lee County Community Action Committee and OEO being designated to make immediate contact with the Appalachian Commission for finances and with TVA for a new Engineering survey on the Kemmerer Gem side

Dean Jones, President of the Dean Jones Coal Company was present and stated he would offer full cooperation and would open these mines himself if the road was completed

The Dean Jones Coal Company last week received a record $1,560,000 contract from TVA on which they started shipment this week from their Bonny Blue mines and Kemmerer Gem. Mr. Jones said they needed more mines and more coal immediately

Their contract was contingent on a no-work-stoppage deal of course In the event of strikes or delays it will be cancelled according to an official source

Mayor Charlie Scoville of Evarts, Kentucky who heads the Kentucky side, said today that he was informed from Frankfort that the Kentucky and Virginia Highway Departments would have a joint meeting on the possible approval of surveys for this road by August 1

The long-discussed community college for this area will be located near Big Stone Gap

This announcement came yesterday from E. B. Syndnor, Jr, chairman of the State Board of Community Colleges

In making the announcement he said, "Today, a future 2-year comprehensibe community college site has been selected by the state committee. The site is near the town of Big Stone Gap, in Wise County where the college when built, will serve region 14, which consists of Lee, Scott, Wise, the western portion of Dickenson counties and the city of Norton."

The 100 acre site fronts on the proposed U S. Highway Route 23, a 4-lane divided highway, which is now in the planning stage

Syndnor said, that the state board voted unanimously for Big Stone Gap only after hearing presentations by representatives of all political sub-divisions to be served by the college and after careful consideration and thought and objective studies made by impartial expert consultants He added that in the process of making the study the consultants made numerous visits to the region and made several interim reports to the state board.

The chairman said that representatives of all political sub-divisions had pledged their full support to the development of the college, no matter where it was to be located

The State Board of Community Colleges has asked the Governor and Virginia Assembly for one million five hundred thousand dollars in the 1970-72 bi-ennium budget to construct and equip the college for region 14, he said

If the funds are approved, he said, the college could be open for students as early as the fall of 1971.

In the judgement of all state board members, the Big Stone Gap site will serve best the needs of the greatest number of citizens since it is centrally locatel as to population and as to projected population figures

As previously explained, the county in which the college is to be located will be required to provide about 70 percent of the funds with which to purchase the land. The other counties involved will be required to furnish about ten percent of the cost of the land as their share of the cost.

Union Meeting To Be At Blackwater

The annual Union Meeting will begin at the Blackwater Lick (Big Door) church on Friday night, August 1 and continue through Sunday, August 3. Night services begin at 7 30 and day services at 11 00.

Everyone is welcome There will be many visiting ministers along with the pastor, who will be bringing the messages.

The church building has recently been remodeled It has both a new interior and exterior

"Red Fox" Opens At June Tolliver Playhouse

"The Legend of Red Fox" opened for its first season on Tuesday, July 15, in Big Stone Gap This historical outdoor drama will be performed Tuesday and Wednesday nights through September 10, at the June Tolliver Playhouse

"The Legend of Red Fox" is based upon the life of the legendary Southwest Virginian, Red Fox Taylor After directing "The Trail of the Lonesome Pine" in 1965, author Robert Addington felt that Red Fox was such a unique and colorful character that he merited a play of his own. With the assistance of Wise County historian Luther Addington, the playwright fully researched the life of Red Fox. The author has also given special attention to the songs, dances, and pageantry of latter nineteenth century Southwest Virginia in writing "The Legend of Red Fox."

Author and director Robert Addington is a native of Wise, Virginia He is a grauate of the drama department at Virginia Commonwealth University Among the numerous writings of Mr Addington, three of his plays have been produced and two published. Four of his television scripts have also been produced Mr Addington's wife, Charlotte Gray Addington, is the choreographer for "The Legend of Red Fox." Mrs. Addington studied for over ten years at the Frank Rey Dance Theatre where she held a scholarship for three of those years Mrs Addington was accepted as a student at Hark-

turn to page eight

VIRGINIA PRESS ASSOCIATION Member

Forty-ninth Year
POWELL VALLEY NEWS
Published each Thursday by
POWELL VALLEY PRINTING COMPANY

Entered at the Post Office at Pennington Gap, Virginia as Mail Matter of the Second Class.

Subscription: $3.00 a year in advance in Lee County; $4.50 a year in advance outside Lee County.

Today's Meditation

From The Upper Room

Read Romans 12:14-21

Do not be overcome by evil, but overcome evil with good. (Romans 12:21, RSV)

A person cannot grow flowers simply by hating weeds. When a gardner sets out to grow flowers, that becomes his main purpose. Eliminating weeds becomes a secondary thing.

Most of us are concerned about many thriving and victimizing evils: selfishness, exploitation of persons, prejudice, various kinds of enslavement. We sometimes reach the point not only of hating these things but also the persons doing the evil. Experience has shown, however, that hate by itself eliminates no evil. It often leads rather to bickering, rioting — even war.

Jesus counseled us to love our enemies, to do good to those who despitefully use us. Paul said it in these words "Overcome evil with good."

Jesus and Paul are not giving us idealistic or impractical advice but pointing the way to deal realistically with the verities of life and the nature of man. We do win our enemies more often with love than in any other way.

PRAYER: O God, in a world abounding in evil, make us aware of that which is good. May this awareness not dull our sensibilities to the needs of those caught in the clutches of evil nor diminish our eagerness to help those enslaved.

THOUGHT FOR THE DAY

We do not produce good simply by hating evil. Doing good must be our main purpose. Rolla J Matheny, West Virginia

Copyright — The Upper Room

PENNINGTON GAP

Miss Arsee Williams, Louisville, Ky., spent Tuesday and Wedneday in Pennington and visited in Jonesville and Dryden.

Mrs. Davis Doing Special Studies This Summer

Grace C. Davis of Dryden, is studying in a special program at Madison College this summer.

The workshop is for vocational home economics teachers training students for employment in food service occupations. The teachers are having an opportunity to learn the skills involved in quantity foor preparation and the selection, placement, use, and care of quantity food service equipment. This workshop is sponsored cooperatively by the Vocational Home Economics Education Department and Madison College.

Mrs. Davis will be teaching at the Lee County Vocational School.

WOODWAY

Mr. and Mrs. Rodney Fee, Vermillion, Ohio are visiting here this week with her parents, Mr. and Mrs. Pearl Gilbert.

The Ladies' Circle of Mt. Carmel Church met Thursday evening at the church. Mrs. E. F. Hilton led the worship service. Mrs. Elmer Williams and Mrs. George Thomas were hostesses for the meeting.

Mrs. Isom Haynes is visiting with her son and family, Sgt John Haynes, Ft. Sumpter, S. C.

Mr. and Mrs. Clarence (Bud) Napier and Kim, San Francisco, Calif., are visiting here this week with his parents, Mr. and Mrs. J. M. Napier.

Mrs. Robert Huff was hostess in her home Thursday evening to the WMU Psalm I was used for the worship service, with each member participating in the service. Following the devotions, Mrs. Robert Seal was honored by tthe group with a pink-and-blue shower.

Junior Girl Scouts enjoyed a picnic outing Thursday on the farm of Mrs. Mary Smythe. Accompanying them and enjoying the get-to-gether were Mrs. Dave Gilbert, Mrs. Joe Hobbs and Miss Sharon Gilbert.

OUR
WANT ADS
GET RESULTS

Ewing Equipment Company
Ewing, Va.
For John Deere
Disc Harrows

Baked as you need it!

TAKE HOME KERN'S BREAD

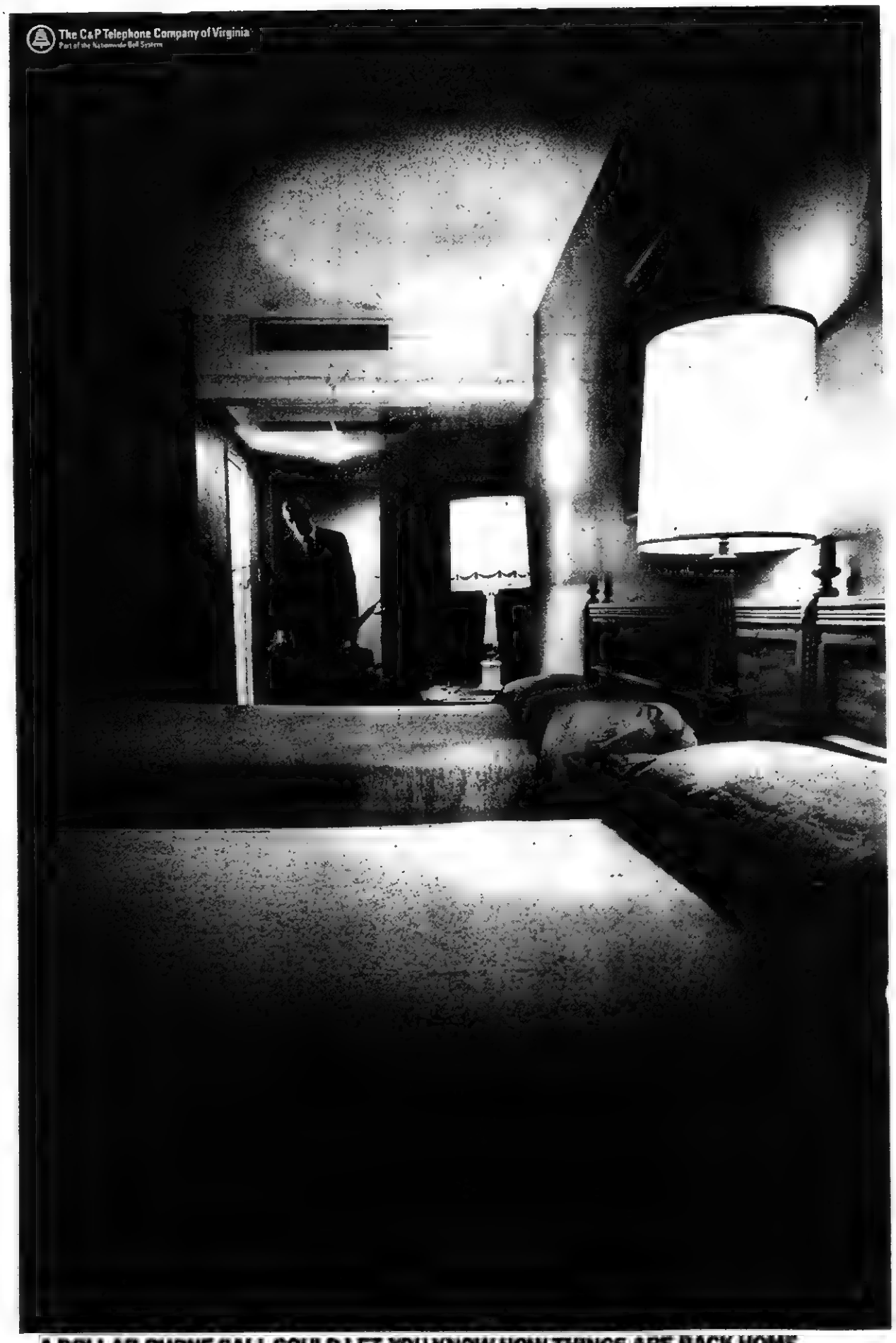

A DOLLAR PHONE CALL COULD LET YOU KNOW HOW THINGS ARE BACK HOME. AND LET YOUR WIFE KNOW IT MATTERS. (YOU BIG HERO)

Just a dollar or less, for the first three minutes station-to-station anywhere in the U.S. (Excluding Alaska and Hawaii.) Any week night after 7 p.m. and all day Saturday and Sunday.

Lee-Ford, Inc.

"We Service What We Sell"

Lee-Ford Now Has The Biggest Selection Of Mavericks To Be Found In The Tri-State Area

On Our New Car Lot You'll Find A Whole Row Of Mavericks - Look Them Over

For Low First Cost, For Economy Of Operation, For Easy, Economical Servicing, You Just Can't Beat A Maverick!

Now Is The Time To Buy. Lee-Ford Can Now Give You A Choice. Come On In Now and "Make Your Move To Maverick"

Like New (1967) "Galion" Rock Dump Bed, 10 Foot, A Bargain.

67 Ford Fairlane GT, 2-Door Hardtop, New Paint, New Factory GT Engine, New Tires, 4-Speed Power, Disc Brakes, "A Puff."

53 Wyllis Jeep Truck, ¾ Ton, One Owner, 4-Wheel Drive, One Local Owner, Junior Carver, Keokee, Va.

65 Ford, F-600, Heavy Duty, 2-Ton, One Owner.

BARGAIN

1969 House Trailer 57x10, All Electric Heat, 2 Bed Rooms, Fully Furnished Washer, Etc. See This Trailer On Lee-Fords New Car Lot.

69 Galaxie 500, 4-Door Sedan, Blue and White, Fully Equipped.

69 LTD 4-Door Hardtop, Solid White Fully Equipped.

68 Fairlane 500, 4-Door, V-8, Station Wagon, One Owner, 9,000 Actual Miles, Automatic, Luggage Rack, Power Steering, A Bargain.

67 Ford Galaxie, 500, 2-Door Hardtop, V-8, All Extras, One Local Owner, Mrs. Clarence Kinsler.

67 Plymouth Convertible, Solid White, Black Nylon Roof, Steel Wheels, V-8, Power Steering, Automatic, One Local Owner, Ikey Joe and Wife.

67 Chevy II Nova, Station Wagon, 4-Door, 6 Cylinder, Approximately 20,000 Actual Miles, Clean Like New.

67 Falcon Futura, 4-Door, 6 Cylinder, Straight Drive, A Clean, Economical Car.

66 Ford LTD 4-Door Sedan, Air Conditioning, Like New, One Local Owner, Mrs. Perkins

66 Galaxie 500 XL, Tudor Hardtop, 428 Engine, 4 Speed Transmission, One Local Owner.

66 Olds F-85, 2-Door, 6 Cylinder, Straight Drive, Clean, Like New.

65 Mercury, 4-Door, All Extras, Air Conditioning.

65 Ford Galaxie, 2-Door Hardtop, V-8, Cruisomatic, Bucket Seats, Console.

65 Ford Galaxie, 4-Door, V-8, Cruisomatic, A Clean One.

64 Ford Country Sedan Station Wagon, 4-Door, V-8, Cruisomatic.

64 Volkswagen, New Paint, Like New.

63 Fairlane Fordor, V-8, Automatic. 25,000 Approximate Mileage, Mrs. Herman Grigsby.

We Have All Types - Models of Trucks Here Are A Few

63 Chevrolet ½ Ton, Truck Clean.

62 Ford F-600, 2 Ton, V-8, 2 Speed, New Like Tires, A 16 Foot Bed Side Board, Cattle Rack, 176 Inch Wheel Base, Like New, Traded On New Ford Pickup By Roy Fisher.

67 Ford Truck, V-8, Long Bed, Wide Bed, Custom Cab, Radio, Locally Owned and A Cream Puff, Mr. French Cooper Of Puckets Creek, Arizona.

61 GMC, 2-Ton Truck, V-8, Dump Bed.

LEE-FORD, INC.

Dealer License No. [illegible]
PENNINGTON GAP, VA.

JONESVILLE

Mr. and Mrs. Shady Stewart and daughter, Peggy of La Grange, Ohio were recent guests of her parents, Mr. and Mrs. Walker Childress.

Guests of Mr. and Mrs. W. F. Rowlett for 16 days were their daughter and son-in-law, Mr. and Mrs. C. C. Carter, they left Wednesday to visit their daughter, Mr. and Mrs. Edward Sonnebain and Edward, Jr., in Sananah, Ga., and Mr. Carters parents, Mr. and Mrs. G. B. Carter. Mr. G. B. Carter is a retired L&N conductor.

Mr. and Mrs. Clyde Williams of Big Stone Gap visited relatives in Jonesville Sunday.

Jonesville Building Supply
Jonesville, Va.
Complete Line Of Plumbing and Bath Room Fixtures
Electric Water Heaters
Free Delivery
Dial 346-1033 Jonesville, Va.

MOHAWK means fine
CARPETING
choose from our wide selection now on display ● the quality you buy today will reveal itself over years of beautiful service.

FREE ESTIMATES
ROGERS HOME DECORATORS
ceramic tile ● inlaid vinyls ● expert installation
Phone 546-1431 Pennington Gap

Professional killer guarantees work
●25,000 TERMITE DAMAGE GUARANTEE
Bruce-Terminix wipes out termites, gives you a $25,000 guarantee against future termite damage. Terminix also kills ants, roaches, mice, any household pests, and keeps them from coming back. For guaranteed pest protection call Bruce-Terminix—"professional killers."
The nationwide pest prevention service
TERMINIX
Myers Lumber Co.
Phone 546-1612, Route 2
Pennington Gap, Va.

MRS. KENNETH RICHARD FEAGINS

Miss Fisher, Mr. Feagins Say Vows

In a candlelight ceremony on May 30 at the Central Baptist Church of Bearden, Knoxville, Tennessee, wedding vows were exchanged by Miss Rita Ann Fisher and Mr. Kenneth Richard Feagins.

The bride is the daughter of Mr and Mrs Bascom H Fisher, Ebenezer Road, Knoxville, Tennessee, formerly of Ben Hur, Virginia. The groom is the son of the late Mr Marvin R. Feagins and Mrs. Ethel Feagins, 2617 Shelby Street, Bristol, Tennessee.

Reverend Henry M. Chiles performed the double ring ceremony at eight o'clock in the evening amid a setting of gladiolas and greenery and flanked with two-seven branched candelabra holding white cathedral candles The family pews were marked with white satin bows.

A program of traditional wedding music was presented by Mrs. Edward Arnn, organist.

Given in marriage by her father the bride wore an A-line formal gown of white peau de soie and silk organza, designed with a scooped neckline and empire waist. The fitted bodice was appliqued with Alencon lace. The train also appliqued with Alencon lace was held in place with two silk organza roses. Her shoulder length veil of illusion was held in place by matching minature roses. She carried a white Bible topped with a white orchid surrounded by white roses with satin streamers tied in love knots

The bride's only attendant was Miss Patsy L. Holt, Nashville, Tennessee, who served as Maid of Honor. Her A-Line gown was of blue crepe and satin. Her headpiece was a large matching bow. She carried a bouquet of shasta daisies

William A Peavler served his brother-in-law as best man. Ushers were Mike Peavler, Kingsport, Tennessee and James Barnes, Bristol, Virginia

A reception in the fellowship hall of the church followed the ceremony Assisting in serving were Mrs Paul W Bowen Mrs Robert L Holt and Mrs Henry M Chiles Mrs William A Peavler kept the bride's book.

For the wedding trip to Miami, Florida, the bride chose a yellow knit dress with matching accessories and the orchid lifted from her bridal bouquet

The bride was graduated from Jonesville High School and Whitney Business College, Kingsport, Tennessee. She was formerly employed as secretary at Williams Printing Company, Nashville, Tennessee.

The groom, a graduate of Tennessee High School, Bristol, Tennessee, is now manager of Keener Dental Supply Company, Inc., Bristol, Virginia

The couple is residing in Bristol, Virginia

DOT COMMUNITY

Mary Robertson and son of White Wright, Texas and Betty Sue Laster and family of Richmond, Ind., were visiting with Mr. and Mrs Elvin Clark of the Dot Community

JONESVILLE

Mrs. Hattie Moore, Mrs. Al Roberts and their brother, Woodrow Williams of Big Stone Gap made a business trip to Kingsport Friday.

Mr. and Mrs. LeRoy Johnson of Benton Harbor, Mich., are spending four days with Mr. and Mrs. Harvey Hines, they will also visit with Mr. and Mrs. Lonas Hines in Nashville and will attend the Grand Ole Opry.

Mr. and Mrs. David R. Russell and daughter, Kathy spent Saturday night in their camper in Jonesville and attended church and Sunday School at First United Methodist Church.

Mrs. Gladys Grizzard of Kembridge, Va, Dr. and Mrs Billy Grabeel and children and Mrs. N. M. Moore of Bristol spent the weekend with Mr. and Mrs. C L Grabeel, Mr. and Mrs. Eddie Horton and two boys of Saltville, Va., visited with the Grabeels and Mr. and Mrs E. B. Horton.

On July 4th Mr. and Mrs. W. F. Rowlett had a family gathering of the following at their home, Mr. and Mrs. Ancil Rowlett and Esley of Rose Hill, Mr. and Mrs. C. C. Carter of Chenney, Wash., Mr. and Mrs. Clyde Rowlett and three daughters, Susan Pennington, Miss Sarah Rowlett and Miss Charlott Rowlett of Corbin, Ky., Mr. and Mrs. Harry Rowlett, Steven and Jeffrey of Jonesville.

Mrs Richard D. Morefield and son, Richard II of Kingsport spent a few days last week with her mother Mrs L. H Satterfield. Mr Morefield joined them for the weekend.

Mr. and Mrs. Bennie Tomlinson and children of New Castle, Delaware, spent a week with Mr. and Mrs Walker Childress and other relatives

Mr. and Mrs John W. Cridlin of Newport News, Va., spent a few days with Mr and Mrs W F Rowlett.

Mr and Mrs Bob Orr, Buddy Orr and Joey Orr are vacationing in San Antonio Texas with Mr and Mrs. Don Orr and family

D. P. Davis of Wise was guest speaker at First United Methodist Church Sunday, the evening speaker was Ben Davidson, Jr., in he absence of the Rev. Robert M Copeland The Copelands are on vacation

Mr. and Mrs Joe Price and daughters, Debra and Poline of Hampton, Va., are spending their vacation with their parents, Mr. and Mrs. Hubert Smallwood and Mr. and Mrs. Harrison Morris.

Mr. and Mrs. Woodrow Williams of Big Stone Gap visited Mr. and Mrs. Ellis Early and boys of Duffield Sunday, they also visited Mrs. George Moore.

FLOWER Arrangements
FOR ALL OCCASIONS
Pennington Flower Shop
Pennington Gap, Va.
Mr. and Mrs. Willard Barker
Owners
Phone Day or Night 546-2431

Baked as you need it!

TAKE HOME KERN'S BREAD

Why Pay More When You Can Get The Same For Less
Bring Your Family See The Bears and Buffalo While You Buy Your Tires
All Size Passenger Tires Up To 9.15x15
New Recaps $9.00 Ea. Plus Tax
NO TRADE-IN
Jonesville Tire Outlet
2½ Miles West Of Jonesville

WANT ADS!

See other classifieds On Page Three

WANTED. Refined lady to care for elderly couple in small modern country home near Columbus, Ohio Must be able to cook and do light housekeeping Room and board plus $80.00 per month. Write Mrs. David Johnson, 5129 Glenmina Dr., Dayton, Ohio 45440. State age and experience. References exchanged. Adv. No 30-2t.

MAN OR WOMAN WANTED to serve consumers in part Lee County with Rawleigh Products. Steady, good earnings year around. No capital required. Write Rawleigh, Dept. VAG-520-200, P. O. Box 4309, Richmond, Va. 23224. Adv. No. 27-5t.

IF YOU NEED COAL AND WOOD — Call 546-1953. Also general hauling. Daniel Cox and Son. Adv. No. 11-TF.

Give your car more than just a wet wash. Wash it to suit you, at the MAGIC WAND CAR WASH, Pennington Gap. Adv. No. 13-TF.

No Hunting, No Trespassing Signs For Sale at Powell Valley News, Phone 546-1210, Pennington Gap. Adv. No 37-TF

PLUMBING Supplies and Service, Call 546-1225 or 546-2638. Adv. No. 3-TF.

It pays to keep your farm machinery in top-notch condition. We service all makes and models. See us for new and used tractors and equipment. Call or See us before you buy. Glass Machinery and Equipment Co. Phone 346-1732, Jonesville. Adv. No. 2-TF.

For new bathroom equipment, remodeling and installations, new pumps and water heaters. Heating and air conditioners installed. Also paneling inside walls. Call, Cress Heating and Plumbing 546-2423 for free estimates. Adv. No. 11-TF.

CARPETS a fright? Make them a beautiful sight with Blue Lustre rug and upholstery cleaner. Rent electric shampooer $1. Penn. Hdwe. & Furn. Co. Adv. No. 30-1t.

FOR SALE — Pure cone honey in the frames. G. E. Harber, 521 Joslyn Ave., Phone 546-1642. Adv. No. 29-2t.

FOR SALE — 3 bedroom brick home in Jonesville, oil heat, air conditioner in kitchen, built in cabinets, range, snack bar. On lot 127 front by 105. Also 3 pool tables and equipment. Phone 346-9885 or see Wayne B. Garrett at Garretts Barber Shop, Jonesville. Adv. No. 24-TF.

FOR HIRE — Bulldozer, Hilift loader. Call or see Orville Kelly, Ben Hur, Phone Jonesville 346-2154. Adv. No. 46-TF.

NOTICE — If you have not had your beef or hogs processed for the winter, now is the time to do so. Phone 546-1221. Lee Packing Co., Pennington Gap, Va. Adv. No. 7-TF.

Ford TRACTORS EQUIPMENT
Authorized Service
GENUINE PARTS
Lee Tractor and Implement Co.
Jonesville Phone 346-2022

J. D. GILLIS FARMS
Registered Aberdeen Angus
Home Of Black Watch President 983
Jonesville, Va.
Or
Snowdville, Texas.
Adv. No. 29-12t.-pd.

FOR SALE — Tobacco sticks, chestnut and hickory, 4½ ft long Phone 346-2146 Adv. No 30-2t.-pd.

CARPETS a fright? Make them a beautiful sight with Blue Lustre rug and upholstery cleaner. Rent electric shampooer $1. Bledsoe Hardware. E. Morgan Ave., Pennington Gap Adv. No. 30-1t.

FOR SALE — Six room house, bath, hot and cold water, located in the Fleenor Town community. Phone 346-1094 or see Bill Ely. Adv No. 28-4t.

Want to buy - good sturdy building facing highway. Stone Creek or Ben Hur area preferred Will buy or lease. Also interested in farm land purchase. Write Box 26, Ashburn, Va. 22011. Adv. No 28--4t.

Registered Hereford bulls for sale, 2 year old and yearlings. Also some registered Hereford heifers See Robert S. Orr, Road No. 642, Dryden, Va., or phone 546-1611. Adv No 16-TF.

FOR SALE — Pigs and shoats, wheat straw, steel barrels, wood and kindling, also raspberries. See H. T. Roop, Jonesville. Phone 346-1533. Adv. No. 15-TF.

IN JUST 15 MINUTES IF YOU HAVE TO SCRATCH YOUR ITCH, Your 48c back at any drug store. Quick-drying ITCH-ME-NOT deadens the itch. Antiseptic action kills germs to speed healing. Fine for eczema, insect bites, foot itch, other surface rashes. NOW at PENNINGTON PHARMACY. Adv No 26-5t.

MONUMENTS and MARKERS — Stones of any size or design. Cemetery Lettering. All work guaranteed Buy from us and save. Hyden Monument Works, Rt. 2, Pennington Gap at Woodway. Adv. No. 24-TF.

MUFFLER EXHAUSTED?
GET A NEW
INTERNATIONAL PARTS CORP.
GUARANTEED MUFFLER

GUARANTEE
Every INTERNATIONAL PARTS CORP. Muffler is guaranteed for as long as you own the car on which it is installed. (Guarantee does not cover replacement service charges.)
Gibson's Tire Service
PENNINGTON GAP
Presley Texaco Service
FLATWOODS
Downtown
PENNINGTON GAP
Shell

Some like 'em hot— everybody likes Ford clearance prices!
Just-once-a-year savings on all the hot ones—Torino GT's, Mustang Mach 1's, the works. Hustle down for a sizzling deal!
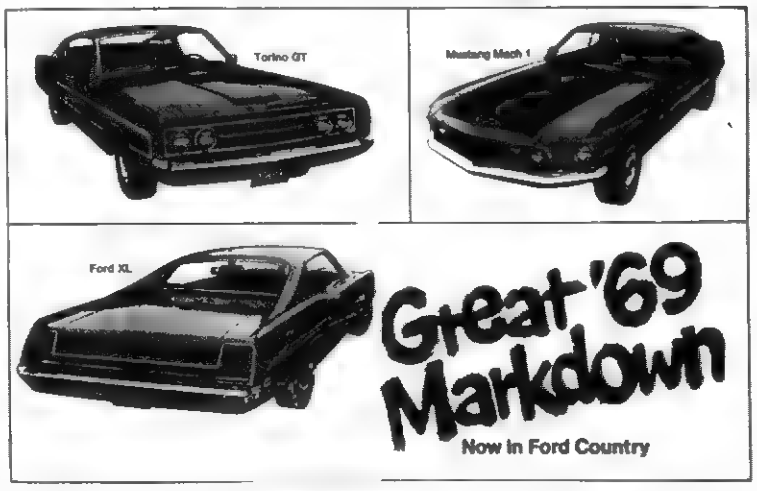

Lee - Ford, Incorporated
Phone 546-1332 Dealer License No. 136 Pennington Gap, Va.

DEATHS

DAN WILCOX

Dan Wilcox, 75, of Pennington Gap, died Wednesday, July 16 in a Marion hospital after a long illness.

He was a resident of Lee County for 32 years, a retired miner, and a member of the U.M.W.A. Local 8761.

Surviving are two sons, James E. Wilcox, and Earl C. Wilcox, both of Pennington Gap; one daughter, Mrs. Stella Brooks, Pennington Gap; a brother, Nelson Wilcox, Middlesboro, Ky.; a sister, Mrs. Mary Jane Rouse, Harlan, Ky.; five grandchildren and one great grandchild.

Funeral services were held Saturday, July 19, at the Sturgill Funeral Home Chapel with the Rev. Clinton Greene officiating. Burial was in Lee Memorial Park. Sturgill Funeral Home in charge of arrangements.

JOHN NICKODAM

John Nickodam, 84, of Dryden, died Saturday, July 19 in Lee General Hospital.

Mr. Nickoam was born in Czechoslovakia, has been a resident of the United States for 71 years. He was a retired miner and a member of UMW Local 8761.

Surviving are his wife, Mrs. Hattie Sexton Nickodam; six sons, Johnny Nickodam and Walter Nickodam, both serving with the U. S Air Force, Mikey Nickodam and Jack Nickodam, both of Pennington Gap, Joe Nickodam, Ft. Worth, Tex., and Charlie Nickodam, Richmond, Va.; five daughters, Mrs Bertha Hicks, Lebanon, Ohio, Mrs. Annie Denton, Baltimore, Md., Mrs. Helen Reasor and Mrs Mildred Thomas, both of Dryden, and Mrs. Mary Thompson, Richmond, Va.; a sister, Mrs. Mary Hedage, New Jersey; 20 grandchildren and two great-grandchildren.

Funeral services were held Tuesday at the Sturgill Funeral Home Chapel with the Rev Walter Peters and the Rev Floyd Haun officiating Burial was in Powell Valley Cemetery Sturgill Funeral Home in charge of arrangements.

MRS. MARGARET McKNIGHT

Mrs Margaret Bass McKnight, 45, of Keokee, died Friday, July 18 in Lee General Hospital

She was a former resident of Appalachia, Va., and had been a resident of Lee County for about 43 years.

Survivors include her mother, Mrs. Heidi Bass, Appalachia, a daughter, Mrs. Janet Pennington, Keokee, Route 1; two sons Kenneth McKnight, Keokee, Route 1, and Charles McKnight, Dayton, Ohio; and four sisters, Mrs. Mary Smith and Mrs Myrtle Taylor, both of Appalachia, and Mrs. Ruth Wacks and Mrs. Lattie Hopkins, both of Dayton, Ohio.

Funeral services were held Monday at the Province Funeral Home Chapel with the Rev Willie Maness officiating. Burial was in Glencoe Cemetery, Big Stone Gap. Province Funeral Home in charge of arrangements.

DRURY FLETCHER

Drury L. Fletcher, 56, of Crownsville, Md., died early Sunday morning, July 20 after a brief illness.

He was a former resident of Lee County.

Survivors include his wife, Mrs. Mae Fletcher, Crownsville, his mother, Mrs. Anna Fletcher, Rose Hill; a brother, Cardon Fletcher, Rose Hill; and three sisters, Mrs. Joe McNeal, Jonesville, Mrs. Freda Smith, Memphis Tenn. and Mrs. Madeline Murphy, Waves, N. C.

Funeral services were held Wednesday at the Davidson Funeral Home Chapel with the Rev. Roy Maness officiating. Burial was in Battoner Grove. Davidson Funeral Home in charge of arrangements.

EVERETT BONHAM

Everett Bonham, 51, died unexpectedly Sunday, July 20 in Dayton, Ohio.

Mr. Bonham was formerly of Lee County.

Surviving are his mother, Mrs. Bonnie Bonham, Jonesville; two sons, Wayne Bonham and Clifton Bonham, both of Dayton; two daughters, Mrs. Barbara Sebastian and Miss Joyce Bonham, both of Dayton; three brothers, Doyle Bonham and Carson Bonham, both of Dayton and Roy Bonham, Jonesville; two sisters, Mrs. Carrie Rigsby, Falls Church Va., and Mrs. Pauline Lee, Vienna, Va.; and one grandchild.

Funeral services were held at the Davidson Funeral Home Chapel today (Thursday) with the Rev. Boyd Godby officiating. Burial was in Millers Chapel Cemetery. Davidson Funeral Home in charge of arrangements.

MELVIN BARNETT

Melvin Andrew Barnett, 60, of Cote, Ky., died July 10 after a long illness.

Mr. Barnett was a former resident of St. Charles, Va.

Surviving are his wife, Rosa Lie Gilbert Barnett, Cote, Ky; five step children, Mary Estes, Highsplint, Ky., Nell Creech, Cincinnati Ohio; Claude Creech, Cincinnati, Ohio, Pauline Smith, Pennington Gap; four sisters, Della Parsons, Pansy Rogers, Reta Minor and Maxie Minor, 22 grandchildren and 7 great-grandchiren.

Funeral services were held Sunday, July 13 at the Red Bud Baptist Church with the Rev. Paul Cornett, the Rev. Willard Wynn and the Rev. Tom Boring officiating. Burial was in Evarts Memorial Gardens. Evarts Funeral Home in charge of arrangements.

CLAUDE BLANKENSHIP

Claude Blankenship, 60, of St Charles, died in Catawba, Va., Tuesday, July 22

Surviving are his wife, Gladys Blankenship, St. Charles; two sons, William E. Burchart, U. S Army Germany, Walter Burchart Detroit, Mich, one sister, Mable Keller, Lynchburg, Va, four grandchildren

Funeral services will be held Friday at 2:00 p. m. at the Methodist Church, St Charles with the Rev G A Maness officating. Burial will be in Station Creek Cemetery. Province Funeral Home in charge of arrangements

CARD OF THANKS

We wish to express to our friends and neighbors our gratitude for the kindness and sympathy shown in the loss of our love one, Milford D. Kinser

We are deeply grateful to Sturgill Funeral Home, Rev W G Miller, the pallbearer choir, also we wish to thank those who sent food and flowers and those who assisted in any way

The Family Of
Milford D Kinser

IN MEMORIAM

In memory of Robert Mink who passed away 2 years ago July 25th, 1967.

Wherever I go, whatever I do, locked in my heart are memories of you

Memories are treasures, no one can steal death is a heartache, nothing can heal

Sadly Missed By All
Your Wife, Children and Grandchildren and Great-Grandchildren

In Loving Memory Of Larry Holmes

Yes, there was a moment, an instant that came to us on an early Monday morning, June 29, 1969 This young man, only 24 years of age met death so sudden an so unforgiving.

Yours were the hands we'd loved to hold through the care free days of youth

Yours were the precious golden hours your smiling face and the happiness we shared for a little while

Your future dreams we knew, you had came to an end and made us so sad

But we still think of Larry each day,

And somehow wonder if he just might know

How much it broke our hearts to see him go

Gone? No you're with us every hour, every day. Although three weeks have slowly passed away

Your nerve so strong, in pain and strife, on that horrible night they took your life.

You gave us no last farewell or even a last good bye, You went so fast, God saw your sadness an said "come and rest"

But your friends all miss you and never will forget that God alone knew what was best.

The smiles, the word of hope you gave are not concealed within your grave.

Sadly Missed

By Friends of Larry Holmes

Area Scouts Join Jamboree In Idaho Activities

Thousands of Boy Scouts began pouring into Farragut State Park in Idaho, Monday and three Jonesville boys were among those preparing for the 7th National Jamboree They are Joseph Davidson, Gary Davidson and Lee Laningham The Southwest Virginians are a part of two troops representing Sequoyah Council at the gathering of some 35 000 boys and their leaders

The Sequoyah group arrived Monday afternoon at the beautiful and spacious park after a four day tour of the Canadian Rockies 80 Scouts arrived at the Spokane airport last Friday and went to Banff Alberta by bus later that day The Scouts went to Calgary on Saturday and spent an entire day touring the Stampede, a large Indian and Cowboy performance The rodeo and midway lasted until late Saturday night when the boys returned to Banff

Sunday morning they toured the majestic Canadian Rockies and took a gondola lift to the top of Sulfer Mountain. The rest of the day was spent touring Banff and Kootenai National Parks in Canada The Scouts traveled to Radium Hot Springs, British Columbia, to sightsee and spent Sunday night

Monday, the Boys boarded the buses for Farragut There they set up camp where they will visit and fellowship with Scouts from every state and many foreign countries With camp set up, the boys spent Tuesday learning the park and all of the opportunities and areas they will enjoy

The Southwest Virginians seem right at home in the mountains of the Idaho panhandle They agreed that the weather was rather chilly for July, but most believer they would endure. All of the Jonesville group apparently is having a wonderful time and they have much to look forward to

The start of the Jamboree was officially held Wednesday which was also the date of the Apollo moon shot Jamboree officials went to great lengths to make the filmed launch a part of the opening arena show where over 50,000 Scouts and visitors watched an exciting part of American history on three giant screens

After the spectacular fireworks and pageantry of the opening arena show, everything in Jamboree City will be in full swing The Jamboree is the second largest city in Idaho and it is planned to be a fun place

WOODWAY

Mr. and Mrs. Joy T. Fleenor had a "cook out" at Cave Springs Park Sunday. Those attending were Mrs. J. H. Fleenor, Mrs. Ruby Wilson, Mr and Mrs. Clyde Biggs and daughters, Brenda and Debbie and Hassie and Lloyd Brockway.

Mrs. J. H. Fleenor had the following guests this week, Paul and Kathy Fleenor and sons of Cincinnati and Lloyd and Hassie Brockway of San Francisco, Calif. The Brockways are returning to California after spending a couple of months with her mother, Mrs. Fleenor.

ROSE HILL

The Rose Hill Homemakers Club held their annual family picnic at the Rose Hill Elementary School Friday night. Rev. Billy Davenport gave the devotional and ask the blessing

The tables were laden with delicious foods for the 23 club members present with their husbands, children and guests. Fifty-eight attended the picnic After the bountiful meal most of he picnickers went to the park to the outdoor theater and enjoyed the historical movies that were shown.

Mr. and Mrs. D. C. McClellen, Miami, Fla., visited Mrs D. T. Smith this weekend

Mrs. H. B. Nolan spent this weekend in Lexington, Ky., visiting with her daughter, Mrs. John Crosthwait, Jr., who is attending school at the University Also she visited with Mr. and Mrs. John Crosthwaite, Sr

Mr and Mrs. Moody Smith and Mrs. Bond, Harlan spent Sunday with Mr. and Mrs. Van Grabeel.

Mrs M B. Jennings, Martinsville, spent the weekend with her sister, Mr and Mrs. Oscar Smith and other relatives here

Friends are happy to hear that Mrs. Evelyn Whisman Rice is recuperating in Houston Texas from medical treatment

The WMS of the First Baptist Church of Rose Hill met Monday, July 7 1969 with Mrs Viola Davenport for its monthly meeting

McClure's Chapel

Mr. and Mrs. Boyce Matlock, Debbie, Karen and Patty; Willoughby, Ohio, visited in the home of Mr. and Mrs. Grant Osborne Saturday. Boyce was formerly a pupil of Mrs. Osborne.

Mrs. Hoye Osborne, Sue and Bobby visited Mrs. Cornie Harber Saturday.

Mrs. Sallie Whitaker was overnight guest of Mr. and Mrs. Oda Matlock recently. Mrs. Matlock and Mrs Whitaker are sisters.

Pat and Tim Speak were overnight guests of their grandparents, Mr. and Mrs. J. P. Speak Saturday night.

Mr. and Mrs. Hoye Osborne, Sue and Bobby visited Mr. and Mrs Henry Cavin Sunday afternoon. Mrs. Cavin suffered from a fall while hanging curtains recently.

Mr and Mrs Emmett Dean, Sharon and Ruby Lea, Paoli, Ind., spent part of Sunday afternoon with Mr. and Mrs. Grant Osborne. Mrs. Dean and Mrs. Osborne are sisters, daughters of the late Mr. and Mrs. J. C. Marcum.

Mrs. Tom Middleton, Mr. and Mrs. Shuler and daughters, Harlan were dinner guests of Mr. and Mrs H. G. Osborne, Mr. and Mrs. Jim Shackleford and John Sunday.

Calling on W. R. Maness were Mrs. R. H. Lamb, Mr. and Mrs. Robert Garrett, Mrs. Bobby Davis, Kimberly Kaye and Debra. Mr. and Mrs. Clarence Matlock, Mrs. Lila Maness and Buryl, Mrs Meryl Gibbins and infant daughter.

Mr. and Mrs Leman Maness and children from Richmond spent several days with relatives here recently

Mr and Mrs. Oda Matlock visited Mr. and Mrs. Oliver Lee recently

Ewing Equipment Company
Ewing, Va.
For John Deere Corn Planters

Baked as you need it!

TAKE HOME KERN'S BREAD

FOR SALE
The A. P. (Orb) Graham Estate
Located In West Pennington Gap
2 Dwelling Houses
5 Acres Of Land

This Property Is Ideally Located for Building Sites. It Is Located In A Quiet, Secluded Area Within The Corporation, With All Of The Advantages Of Water, Sewer Service, Garbage Pickup, Fire and Police Protection

Interested Persons Should Contact Birg E. Sergent
Phone 546-2323 Pennington Gap, Va.

NO DELAY

There is no delay when you call Sturgill's for ambulance service. Oxygen equipped, and always in first class condition, our ambulance is on its way immediately after you call. It is available for emergency or invalid calls.

Completely Air Conditioned For Your Comfort

TELEPHONE 546-1121

Free - 10 - 45 RPM Records
With Purchase Of Any Record Player In Stock
THURSDAY
FRIDAY
SATURDAY

THE ANNALEE SHOPPE
Music Supplies and Toys
124 North Main St. Phone 546-3324
Pennington Gap, Va.

Want A '69 Model Car
With The First Years Depreciation Already Taken Off?

69 Chevrolet Impala 4-Door With Only 4600 Miles, 327, V-8, Powerglide, Power Steering, Tinted Glass, Whitewall Tires, (New Spare), A Like New Car With Several Hundred Dollars Off The Original Price.

69 Chevy Nova 4-Door, Just 4200 Actual Miles, 307, V-8, Powerglide, Tinted Glass, Beautiful White Finish With Blue Vinyl Top. We Are The Only Ones Who Will Know You Don't Have A Brand New Car, Save Hundreds Of Dollars!

69 Volkswagen, 2-Door Bug, Just 11,000 Actual Miles, By One Local Owner, An Extra Clean Little Economy Car That Is Priced To Move!

20 Brand New 69 Cars and Trucks Including, Caprices, Impalas, Novas and All Different Sizes Of 6's and V-8 Trucks. You'll Have To Come and See For Yourself To Believe How Many Hundred Dollars You Can Save!

Jessee Chevrolet Sales Co., Inc.
"Where Honesty Is More Than Just A Trademark"
Office Phone 546-1641 Used Lot 546-1100

See
Jimmy Jessee — Office 546-1641, Home 546-1325
Cecil Sadler — Office 546-1100, Home 546-2171
Paul Parsons — 546-1100, New & Used Display Home

PENNINGTON GAP

Mr. and Mrs. Frank Thompson and daughter, Anne, Mr. Howard Anderson, Mr. and Mrs. H. C. Grabeel and Walter and Mr. and Mrs. Delmer C. Provence enjoyed a cook out at Cave Springs Recreation Park Wednesday evening.

Mrs. Tom (Stella) King of Rose Hill is a patient in Lee General Hospital.

Mr. and Mrs. Frank Thompson and daughter and Howard Anderson from Columbus, Ga., left Friday morning after a weeks visit with the H. C. Grabeels and other friends and relatives here. They will visit the Lavoy Grabeels in Norton until Sunday morning when they will leave for their home in Georgia.

The annual Huff reunion was held at the home of Mr. and Mrs. Curtis Huff and family on Sunday, July 13 with approximately two hundred relatives and friends attending. The relatives were from various states, including Tennessee, Ohio, Indiana, Maryland, Virginia and Illinois. Among the invited guests were the Rev. and Mrs. Clinton Greene and Rev. and Mrs. Bill Love. Rev. Love was guest speaker for the occasion an the bountiful mean and fellowship was enjoyed by all who were present.

Mr. and Mrs. Bill Huff and daughter, Kathy from Defiance, Ohio returned to their home Friday after a weeks vacation with Mr. Huffs brother, Mr. an Mrs. Curtis Huff and family.

Deborah and Gail Britton Lundy have returned home from visiting their sister, Mrs. Polly Ann Snodgrass, while her husband, Paul, was gone to National Guard Camp at AP Hill. They also visited their brother, Willard C. Lundy and family in Chester, Va. Willard C. Lundy and Nancy Ellen Munsford accompanied them home for a few days.

Visiting with Mrs. Cleo Oaks for the past two weeks have been Mr. and Mrs. Fred Sarver, Freddie and Susan Lynn from Chicago. Also Mr. and Mrs. Robert R. Woodyard and family from Clovis, New Mexico, Mr. and Mrs. Jack Heck and family, Mr. and Mrs. Cecil Oaks and Stephanie Renee, all from Kingsport, Mrs Vivian Wheeler and daughters, Mary and Ann from Knoxville.

On the Woodyards return to their home Mrs. Jack Heck accompanied them to visit with her sister, Mrs. Bettey Oaks Ellsworth in Olbrequerque, New Mexico, and her brother the Rev. Earl Oaks in Denver, Colo

Classified Ads

SEE OTHER CLASSIFIEDS On Page Five

PAINTING — Inside and outside, and carpenter work. All estimates free. Telephone 546-1672, Floyd Beavers, Pennington Gap, Va.
Adv. No. 30-2t.

ORDER OF PUBLICATION
VIRGINIA:
In the Clerk's Office of the Circuit Court of Lee County, the 16 day of July, 1969.
Betty Laws Baker, Complainant.
Vs. In Chancery
Jerry L. Baker, Baker Alloy Fasteners, 1521 W. 117th Street, Cleveland, Ohio, Defendant.
The object of this suit is to obtain a divorce A Mensa et Thoro from the defendant upon ground of desertion which has continued for less than one year and after expiration of one year that complainant be awarded a final divorce; complainant be awarded custody of infant child and all such other and further relief as the nature of her case may require or to equity may seem meet.
An affidavit has been made and filed that the defendant is not a resident of this State, It is ordered that he appear before this court within ten days after due publication of this order and protect his interests herein.
An Extract - Teste.
Edgar Bacon p. q.
Jonesville, Va.
Arthur T. Burchette, Clerk
by Claudia G. Lee, Deputy Clerk
Adv. No. 29-4t.

To Whom It May Concern: Effective this date I will not be responsible for debts made by anyone other than myself, Ronnie L. Barnette.
Adv. No. 30-3t.-pd

Miss Berry and Mr. Dykes Wed

Mr. and Mrs Lee A. Berry of St. Charles, Virginia wish to announce the marriage of their daughter, Wanda Geraldine, to Mr. Charles Eugene Dykes He is the son of Mr. and Mrs. Oscar Lee Dykes of Macon, Ga His grandmother, Mrs. Bertha Poteet lives in St Charles.

Baked as you need it!

TAKE HOME KERN'S BREAD

PENNINGTON AUTO SALES

CLYDE B. EDWARDS FRED GARRETT
Phone 546-2341 East Pennington Gap
Dealer License No. 1388

CLEAN USED CARS

67 Rambler Ambassador, 4-Door, Fully Equipped, Real Nice.
66 Mustang, 4-In-Floor, Green Finish.
66 Volkswagen, 1300 Series, Real Nice.
65 Chevrolet Super Sport 2-Door Hardtop, Bucket Seats, Automatic Shift, A Nice, Light Blue Finish.
65 Chevrolet V-8, Bel-Air, 2-Door, Straight Drive, One Owner, Low Mileage.
64 Chevrolet Impala, 4-Door, V-8, Automatic Shift, Blue With Blue Interior.
64 Chevrolet Impala, 2-Door Hardtop, V-8 Straight Drive, Maroon With Black Interior.
Rambler 440, 2-Door Hardtop, 6 Cylinder, Straight Drive, Red With Red Vinyl Interior.
Pontiac Star Chief, 4-Door, Solid White With Blue Interior.
63 Buick LeSabre, 4-Door, Automatic Transmission, Maroon With Black Interior.
63 Ford Galaxie 500, 4-Door, V-8, Automatic Shift, Black With Red Interior.
Buick, 2-Door Hardtop, Red With Black Vinyl Top, Red Interior.
61 Ford, 4-Door, Six Cylinder, Automatic.
60 Corvair, 4-Door, A Bargain.
60 Model ½ Ton Jeep Pickup, 4 Wheel Drive.
2 Old Model Pickup Trucks.
1 - 66 Model BSA Motorcycle, 3500 Miles, Special This Week $295.00.
1 Chevrolet Station Wagon.

California Red Cardinal - 2 Lbs.
GRAPES - - - - - - - - - - - 49c

Morton's - 14 Oz.
CREAM PIES - - - - - - - - - 3 for 89c

Seald Sweet - 6 Oz. Can
ORANGE JUICE - - - - - - - - 3 for 65c

Fresh Crisp
Lettuce

2 for 29c

Goodhope Evaporated - 14½ Oz. Can
.. MILK ..
7 for $1.00

Valleydale Ready To Eat - 12,16 Lbs.
Smoked Ham
Whole . . . . 55c lb.
Shank Half 55c lb.
Butt Half 65c lb.
(No Center Slices Removed)

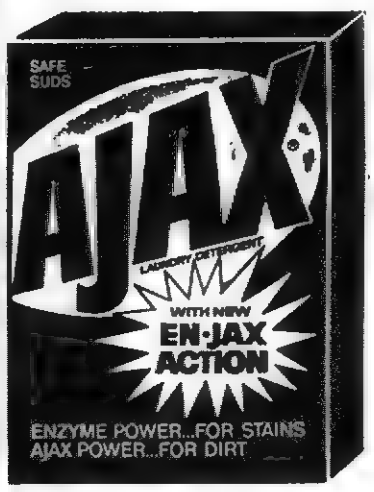

Ajax Laundry Detergent
Giant Size - 3 Lbs. 1 Oz. Box
69c

Pet - ½ Gal. Carton (All Flavors)
Ice Cream 69c

Kraft - 1 Lb.
MARSHMALLOWS - - - - - - - 19c

Schick - 6¼ Oz. Can (Reg. Retail 98c)
LATHER SHAVE BOMB - - - - - - - 39c

Topps - All Flavors - 12 Oz. Can
Drinks . . . 7c

Glo-Coat Self Polishing - 1 Pint 11 Oz. Can
LIQUID WAX - - - - - - - - - 69c

Armour's - 5 Oz. Can
VIENNA SAUSAGE - - - 2 for 45c

10c

Kraft - 8 Oz. Jar - Russian - Low Calorie Italian - French - 1000 Island - Cole Slaw
DRESSINGS - - - - - - - - - - 3 for 89c

Empress - 1 Lb. Can - Sliced Or Crushed
PINEAPPLE - - - - - - - - - 4 for $1.00

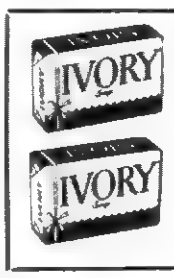

Personal Size
Ivory Soap
4 Bar Pkg.
29c

50 EXTRA FREE GOLD BOND STAMPS
Crystal White Liquid Detergent 1½ Qt.
At Regular Price

50 EXTRA FREE GOLD BOND STAMPS
Pruf Spray Starch 15 Oz. Aerosol
At Regular Price

50 EXTRA FREE GOLD BOND STAMPS
Armour's Star Sliced All Meat Bologna 1 Lb. Pkg.
At Regular Price

New Heinz - 14 Oz. Jar - Hot - W Relish, W Onion
(2 for 49c With Coupon In This Ad)
Ketchup 28c

Heinz Valuable Coupon
7¢ OFF
on the purchase of any two bottles of
• 14 oz. Heinz Ketchup with Onions
• 14 oz. Heinz Ketchup with Relish
MIX N' MATCH
At Kennedys Piggly Wiggly Stores
Offer Expires Saturday, July 26 1969
(Limit of one coupon per family)
Good only with this coupon

SORRY — Due to Piggly Wiggly's low, low prices we must reserve the right to limit quantities, and cannot sell to merchants, dealers or our competitors.

Sales Dates July 24 Thru 26

Free Gold Bond Stamps Every Purchase Guaranteed

PIGGLY WIGGLY The Original SELF SERVICE

ROLLER MOTOR CO.

PHONE 546-1121 DEALER LICENSE NO. 978 PENNINGTON GAP

PLYMOUTHS

68 Plymouth VIP 2-Door Hardtop, Red With White Vinyl Top, All The Extras.
63 Plymouth, Station Wagon.
62 Valiant 4-Door Wagon, 6 Cylinder, Straight Drive. One Owner, Clean, $595.00.
64 Valiant Convertible, Automatic Shift, Small Motor, Clean Throughout.

PONTIACS

68 Pontiac Tempest Custom, V-8, 4-Door, Automatic Shift, Power Steering, 38,000 Actual Miles.
67 Pontiac Tempest, Custom, 6 Cylinder, 4-Door, Blue, 35,000 Actual Miles.
64 Pontiac, 4-Door With Air, Maroon.
64 Pontiac, 4-Door, Catalina, Grey.
63 Catalina 2-Door Sedan, Automatic Transmission, Locally Owned, $895.00.
63 Star Chief, 2-Door, $895.00.

65 Dodge Polora, All Power, Blue, 4-Door.

OLDSMOBILE

65 F-85, 2-Door Sedan, V-8, Straight Drive, One Owner and Clean, $995.00.
62 F-85, 2-Door, Convertible, Clean, Automatic Transmission, Bucket Seats, $595.00.

FORDS

63 Galaxie, 4-Door Sedan, V-8, Automatic Transmission, Locally Owned, $895.00.
62 Galaxie, 2-Door Sedan, V-8, Automatic Transmission, $695.00.

64 Chevrolet Bel-Air, 4-Door Sedan, 6 Cylinder, Straight Shift.
63 Chevrolet, 4-Door Impala, Blue, Light Blue Top, A Clean One.
63 Chevrolet Bel-Air, 4-Door, White, Automatic Shift.
53 Jeep, 4-Wheel Drive, Metal Top, Blue Finish, Good Condition, $895.

INTERNATIONAL

69 Harley Davidson, Fully Equipped, $2695.00.

64 Scout, 4-Wheel Drive, New Tires, New Paint.

PENNINGTON GAP

Mr and Mrs Coy Creech of Sarsota, Fla., were visiting his sister, Mrs. Jack Litton and family in Woodway last week.

Coy, a son of the late E. L Creech of Woodway arrived in Lee County just a few days prior to the 4th of July. He and his wife, Osta arrived in Lee County pulling a 30 ft. Airstream travel trailer which was their living quarters the entire time they were here. The trailer was parked in the beautiful Cave Springs Recreation Park near Dryden.

Mrs Creech is the former Osta Stewart, daughter of Mr Mollie Stewart of Pennington Gap and the late Emmett Stewart of Keokee.

Mr and Mrs. Creech entertained numerous guests while at the park

They departed early Friday morning for the return trip to Sarsota by way of North Carolina to visit friends and vacation there for a while

On Thursday of last week Mr. Creech surprised his sister Mrs Jack Litton, Mr Litton and Mary Lou and nephew by marriage Henry F. Pugh of Dayton with a trip to the park to see the trailer and get A good time was had by all

Mr. and Mrs. Otis Creech of Sarsota, Fla., the other son of the late E. L. Creech has been spending their vacation there with relatives and friends. They were accompanied by Mrs Creech sister, Mrs. Charles (Edna) Birley of Sarsota. Mrs Creech and Mrs Birley are two of the daughters of the late Adrean M Myers known Lee County merchant farmer and school teacher

They visited with their other sister, Mrs. Maurice (Mae) Clendennon and family, Dayfield and Mr Creech's sister Mrs. Jack Litton, Mr Litton and Mary Lou at Woodway

They also visited other relative and friends in Lee County and in Kingsport where they made their home for a number of years prior to going to Florida

The Creechs left earl Friday for home to be with their youngest son, Steve who will soon enter some branch of the Armed Forces.

Henry F. Pugh of Dayton, son of Mrs. Rebecca Pugh has been visiting for the past ten days with his mother and Mrs. Bowen, his sister, Mrs. Oscar Farley and Mr. Farley and his wife's parents, Mr. and Mrs Jack Litton and Mary Lou

Robert G. Pugh of North Carolina visited with mother and brother, Mrs Rebecca Pugh, Henry Pugh and Mrs Bowen, his sister and brother-in-law, the Oscar Farleys and the Geo Hatchers at Dryden last week

Karen Susan Thomas works on research at Virginia Tech.

Blacksburg A Thomas Walker High School senior is among the students from Virginia and 10 other states participating in an intensive six-week life science program at Virginia Tech.

She is Karen Susan Thomas, daughter of Mr and Mrs Raymond D Thomas of Rt 2 Ewing

Miss Thomas, who plays basketball, is a member of the Beta Club, Pep Club, Spanish Club, Drama Club and Future Homemakers of America Club She is class treasurer and holds office in each of the above organizations including the presidency of the Beta Club

While on campus she has been participating in research concerned with the finding the inactivation temperature of either alpha or beta amylase

The 31 high school students in the program were selected from 174 applicants in 27 states.

The Virginia Tech program, supported by the National Science Foundation gives the students an opportunity to study such subjects as biochemistry economics, entomology, food science, forestry, genetics, nutrition pathology, physiology, soil science and wildlife

The mornings are devoted to formal instruction library work discussions and supervised study During the afternoons, the participants work on research projects of their choice under the direct supervision of scientists in the laboratories at the university

The program ends Saturday July 26

OUR WANT ADS GET RESULTS

PENNINGTON GAP

Paul Byington who is employed in Baltimore has returned to his work after several days with home folks here.

Henry Pugh called on some friends last week, Mr and Mrs. Murphy King, Mr. and Mrs. H. C. Grab and Walter and their house guests Mr. and Mrs. Frank Thompson and daughter, Ann and Mrs. Thompsons father, Howard Anderson all of Georgia.

Mr. and Mrs. E. H. Collins and daughters, Patty an Teresa of Jeffersonville, Ind., have been visiting with his brothers, Gene and family and Bill, also Mrs Collins family, the Brewers

Misses Mary Ann and Rosebud Myers are vacationing in Dayton with relatives

Mr and Mrs. R. E Orr and children and Miss Richelieu Orr have just returned from a vacation to New Jersey with the Bill Smallwood family They visited many points of interest in New York including the United Nations and the Empire Building. Debbie remained in Blacksburg with Richelieu for a visit

Mr. and Mrs. Coy Creech, Sarsota Fla., Mr. and Mrs. Jack Litton and Mary Lou of Woodway, Mr. and Mrs. Frank Thompson and Howard Anderson visited with Mrs. Rebecca Pugh and Henry, Mrs. Bowen and Bill and Oscar Farley one evening last week.

L. M. Carter of Hollywood, Fla., is spending his vacation with his mother, Mrs. Alice B Carter and other relatives here and in Kentucky.

Mrs. A. D. Rogers has as guest her daughters and son-in-laws, Mr. and Mrs. Sewell Shanks of Michigan and Mr. and Mrs. O. R. Parsons of Nashville.

Mrs. Kittye R. Sword spent Sunday evening with her cousin, Mrs. Mollie Cox on Route 2.

Now Open
Gray's Trailer Park
(House Trailer Lots for Rent)
Located One Mile On Dryden Highway
Electricity and Phone Cables and Water and Sewer Connections To Each Lot
See Gray Harber
Pennington Gap, Va.

Flowers SAY IT FOR YOU

Leon and Hazel Newman, Managers
Phone 546-2571 Day or Night
Norton Floral Of Lee Co., Inc.
Pennington Gap, Va.

Baked as you need it!

TAKE HOME KERN'S BREAD

Summer Festival
Now On Display - Westinghouse Built-In Double Oven, Westinghouse Built-In Dishwasher, Westinghouse Electric Range Top
1 Only 1969 Color TV Philco, Greatly Reduced
1 Only 1969 Motorola Color TV, Also Reduced
1 New Philco 40 Inch Range Slightly Damaged In Shipment
2 Good Wringer Maytag Washing Machines $50.00 Each
Good Used Living Room Suite $50.00
Guaranteed Used Refrigerators $35.00 Up
1 Electric Range Reg. $275.00 For $175.00 New Guarantee
1 New 5,000 BTU Philco Air Conditioner
1 New 9,000 BTU Philco Air Conditioner
1 New Westinghouse 6,000 BTU Air Conditioner
CREECH TIRE AND SUPPLY COMPANY
Phone 546-1341 - 546-1233 Pennington Gap, Va.

ATTENTION

Powell Valley Electric Cooperative Members

ANNUAL MEETING

Saturday, August 2, 9:00 A.M.

Jonesville High School
Jonesville, Virginia

Entertainment by local Gospel Quartets and Singing Groups

FREE PRIZES

A Console color TV plus numerous other prizes will be given away – FREE

FREE LUNCH AND DRINKS

Barbecue with all the trimmings will be served to everyone.

We will also have hot dogs for the kids.

Come early, bring the whole family and enjoy the day.

Get Cool CASH!

Get $25 a ton for installing central electric air conditioning! Every room in your home or business will be springtime cool, and you'll add value to your property with central electric air conditioning.

We're also offering cash bonuses for electric heat, the heat pump and a free electric patio grill for a Gold Medallion Home. Plus, get a free post lantern when you install by September 1.

This offer is for our residential and commercial members. Call our office for full details!

Powell Valley Electric Coop.

Miss Tomlinson, Mr. Hobbs Say Vows

Miss Nancy Elizabeth Tomlinson and Mr. Larry Gene Hobbs were married Saturday, July 12, in the Wallens Creek Covenant Church, Jonesville, Virginia.

The bride is the daughter of Mrs. Robert Lee Tomlinson of Duffield and the late Mr. Tomlinson. The groom is the son of Mr. and Mrs. Claude Hobbs of Dryden.

The double ring ceremony was performed at 2:30 in the afternoon by the Reverend Vernon Luiten.

The church was decorated with twin arrangement of yellow gladiolias on either side of the altar. Satin bows marked the family pews.

A program of wedding music was presented by Miss Dorothy Luiten, pianist.

Given in marriage by her uncle, William M. Tomlinson, of Pattonsville, the bride wore an Empire gown designed with a bateau neckline and A-line skirt. The skirt and bell shaped sleeves were bordered with Venice lace. Her headpiece was a crown of Venice lace with a capel-length veil of illusion. She carried a bouquet of greenery, minature carnations and lilies-of-the-valley.

Miss Carol Ann Amato of Fort Mill, South Carolina and Blacksburg was the honor attendant. She wore a street-length dress of yellow dotted swiss with Empire waist, scooped neck and short sleeves. The full gathered skirt was accented with a matching grosgrain sash. Her headpiece was a matching flat bow.

Miss Nancy Katherine Tomlinson of Richmond, niece of the bride and Miss Donna Kaye Lyon of Gate City, the bride's cousin, were bridesmaids. They wore mint green dresses identical to that of the honor attendant. All of the attendants carried wicker fireside baskets of yellow and white daisies

Mr. James Hobbs of Pennington Gap served his brother as best man.

MRS. LARRY GENE HOBBS

Mr Michael Horner Brooks of Norton was an usher

The mother of the bride chose a turquoise crepe dress with beige accessories and a yellow rosebud corsage

The groom's mother wore a dress of medium blue with white accessories. Her flowers were also yellow rosebuds.

Mrs. James Duff Franklin, the bride's grandmother wore a lavender linen dress accented with yellow resebuds

A reception was held in the fellowship hall of the church immediately following the ceremony. The brides table was covered with a floor length green taffeta cloth overlaid with a lace tablecloth crocheted by Mrs. Glen Gilbert. An arragement of yellow and white daisies decorted the table The three tiered wedding cake was topped with a white bell and lilies-of-the-valley

Mrs John Preston Raines of Richmond kept the guest book

The bride is a graduate of Virginia Polytechnic Institute with a degree in [illegible] Textiles and Related Arts She has been a member of the Student Personnel Division staff and is presently enrolled in graduate school at VPI.

The groom is a graduate of Clinch Valley College and The University of Virginia He received the Master of Science degree from Virginia Polytechnic Institute He is a member of the faculty of King College in Bristol

For traveling the bride wore a black and white cotton tweed dress and jacket with black patent accessories

After the wedding trip, the couple will be at home in Bristol, Tennessee.

ST. CHARLES

Mrs Brenda Adams Rasnic, daughter of Mr and Mrs J T Adams is seriously ill at Miami Valley Hospital Dayton, Ohio At her bedside is her sister June brother Tommy, and chaidren, Jackie and Tracy

Miss Woodward, Mr. Kintner Speak Vows

Miss Beulah Mae Woodward became the bride of Mr. Wilbur Cook Kintner Saturday, June 28 at the Deep Springs Missionary Baptist Church at four o'clock in the afternoon The Rev. Floyd Haun officiated at the double ring ceremony.

The bride is the daughter of Mrs. W. E. Woodward of London, Kentucky and the late Mr Woodward. The groom is the son of Mrs. Otis C Kintner of Elwood, Indiana and the late Mr Kintner

A reception was held in the fellowship hall of the church following the ceremony

For their wedding trip the couple traveled to the Candian Rockies.

Mr and Mrs. Kintner will reside at 2301 North A Elwood, Indiana.

JONESVILLE

Mr and Mrs. Paul Rigsby and daughter, Paula of Falls Church, Va., spent a week with their families. Mr. and Mrs. Bill Rigsby and Mrs. Bonnie Bonham and Roy

In the Hour of Need
Davidson's Funeral Home
Phone 346-1196 Jonesville

CLINCH HAVEN FARMS Incorporated
Producers and Distributors of
Grade A Milk and Dairy Products
Breeders of Purebred Holstein-Friesian Cattle
Dial 523-1749 Big Stone Gap, Va.

Ewing Equipment Company
Ewing, Va.
For John Deere
Post Hole Diggers

ANNOUNCING
Our Second Anniversary T.V. Special
LEE TELEVISION CABLE COMPANY
Your All Color System
Now, for a limited time only, have all of your favorite Television shows installed in your Home FREE and for only $3.50 monthly service charge. That's right. Have Cable T.V. installed in your home today and be prepared for the new Fall programs well in advance while the connection charge is Free.
Here's the lineup you will receive.

Channel	CALL LETTERS
2 NET	WSJK Educational TV Sneedville
4 CBS	WJHL-TV Johnson City
5 NBC	WCYB-TV Bristol
6 NBC	WATE-TV Knoxville
10 CBS	WBIR-TV Knoxville
13 ABC	WLOS-TV Asheville

Call 546-1553 today to order you connection
Lee Television Cable Company
Pennington Gap, Va.
(Offer expires July 31st, 1969, and good only in Cabled areas)

Jonesville Building Supply
Jonesville, Va.
Complete Line Of Electrical Fixtures
All Sizes Of Electrical Wire
Dial 346-1033 Jonesville, Va.

NEED A WATER WELL?
---Call---
Welch Brothers
Rotary Well Drilling
Tazewell, Tennessee
Area Code 615-626-5302

Baked as you need it!

TAKE HOME KERN'S BREAD

Your Plymouth Dealers
CHRYSLER-PLYMOUTH
Double-Barrel Bargains
Year-end Clearance

AUTHORIZED DEALERS CHRYSLER MOTORS CORPORATION
NOW! Get a bargain deal on the CHRYSLER or PLYMOUTH of your choice at
ROLLER MOTOR COMPANY
1701 E. Morgan St. Pennington Gap, Virginia
JONESVILLE AUTO SALES
Church St. Jonesville, Virginia

CHEERS
for your new electric refrigerator-freezer

when it's time for an automatic icemaker to come to the aid of your party!
Party time is no time to run out of ice—and you never will when you choose an electric refrigerator freezer equipped with its own automatic icemaker. You'll toast all the other modern conveniences too. Like roomier, frost-free storage in both compartments. And side-by-side arrangements that keep everything—fresh or frozen—within easy reach.
Look ahead to your next party—and to more care-free living every day—with a modern electric refrigeratpr-freezer. Your dealer has just what you want.
OLD DOMINION POWER COMPANY
Six rate reductions since 1962

TOMATOES
from page one

close cousin of the tobacco plant to fill this gap in the farmers' income

The tomato, long thought to be a deadly poisonous fruit by our early ancestors is now much in demand the year round. Time was when the people in this area and other areas enjoyed them during the growing season. Now, with our methods of production, harvesting, refrigeration and transportation fresh vegetables are enjoyed the year 'round.

This is the hope of this crop. A recently established Southwest Virginia Growers Cooperative, is ready to take care of the grading, processing and marketing of the crop. In fact 120 to 125 acres of trellis tomatoes -are being grown this year to be marketed through this cooperative. Farmers in 10 counties in three states are producing trellis tomatoes.

As any gardener will tell you, you couldn't give a tomato away around here now. Actually, that is the way it is done. Most people who grow tomatoes in this area do grow more than they need. So, they give them to their neighbors. This leaves little in the way of mid-summer selling opportunities for this vegetable.

With the processing machinery and equipment owned by the cooperative, top quality tomatoes will be packed and sent to distant places where tomatoes are not in season. We eat Florida tomatoes in the winter time. Why shouldn't they eat our tomatoes in the summer time? This is the idea and the marketing season for these tomatoes is here, now.

This season could have been difficult for tomatoes. Extended perios of damp weather bring on disease. Only a sound and consistent program of disease control can prevent disaster. The disease and insect control program for this project has been excellent. The fruit and vines are healthy and clean. Now, at harvest time, the weather will still play an important part in the success or failure. Some rain is essential. Too much can cause a disaster. This is the ever present hazard under which the farmer lives

Mr. Kendrick and Mr. Jerrell hope to harvest 20 tons of tomatoes per acre. They hope to realize an income considerably larger per acre than we get for an acre of tobacco in this area. Of course they are quick to point out that the labor required to produce an acre of tdellis tomatoes is about twice that required for an acre of burley tobacco. It is a good crop for a large farm family anl they have the figures to prove it. But large farm families are not as plentiful as they used to be.

This is a serious effort to find a crop that can be used to supplement the burley tobacco income of the area. How it will work out only time will tell. Farmers have been slow to accept substitutes for burley their main cash crop. But where income is involved---money always talks.

Mr. Kendrick says that he plans to have one or more field days at which time those who are interested will be invited to the "biggest tomato patch in Lee County" and told the entire story of production, management, marketing and income.

Once this is done, it will be up to the individual to decide if there is a place in his farming operation for trellis tomatoes.

RED FOX
from page one

ness House of Dance in New York City for further study.

The role of Red Fox is portrayed by Paul Byron Baker. Mr. Baker has recently done graduate work in drama at the University of North Carolina. He has the distinction of being in the first play ever performed upon the Clinch Valley College stage. In his professional career, Mr. Baker appeared in summer stock at the Wayside Theatre in Winchester, Virginia There he studied under Owen Phillips who is presently the director of the Barter Theatre in Abingdon. In addition to being an experienced and talented actor, Paul Baker has written a play called "The Woman From Viper" which has been produced at Clinch Valley College, the University of Virginia, and the University of North Carolina. Mr Baker's portrayal of Dr. M. B. "Red Fox" Taylor brings to the audience an interesting picture of this highly controversial Southwest Virginian.

SAVINGS BONDS
from page one

dollars regularly — through payroll savings plans or over-the-counter purchases at their banks — saving for a new home, farm improvements, an automobile, a second honeymoon, college for the children, or a retirement nest egg.

"And it will provide an added incentive to our young folks — like future farmers and 4-H clubbers — who have not yet acquired the Savings Bonds habit of thrift."

GOOD FARMING
from page one

on farms where young cattle are wintered Including the cost of spraying alfalfa, it is still economical to produce compared to other hay crops. Lee County farmers got by with one spraying for the weevil this year. A few farmers didn't spray at all this year and still had a good yield.

Some new varieties of alfalfa are showing resistance to the alfalfa weevil. Seed of these varieties are limited this year.

Fall seedings of alfalfa should be made after the first good rain in August, therefore, fields to be seeded this fall should be prepared during July for early August seeding. Alfalfa should be seeded on deep well drained soils have adequate lime and fertilizer applied, a recommended variety seeded, and the seed should be inoculated. The seed should be covered shallow with a cultipacker. Leaflet 178, "Alfalfa Seeding Suggestions," is available at the Extension Office in Jonesville.

Thistle Control

Farmers that have thistles on their farms and failed to get them sprayed should make every effort to get them cut before they produce seed. It is best to cut them just under the ground. It isn't necessary to dig out the root. If they are clipped a few inches above the surface they branch out and still produce seed.

MARRIAGE LICENSE

William Richard Parkey, Stonega, Sharon Ann Partin, Keokee.

Donnie Gene Rhoten, Kingsport, Martha Fay Castle, Duffield.

John Raymond Weldbrank, Jonesville, Joyce Ann Reynolds, Jonesville.

Charles Eugene Dykes, St. Charles Wanda Geraldine Perry, St. Charles.

Jerry Bramble Brown, Dryden, Brenda Gail Reasor, Big Stone Gap.

Area Scenes To Be Seen On TV

An estimated million viewers from over Kentucky, Ohio and Indiana will see the highlights of the Harlan Homecoming, the Polk Sallet Festival and a variety of beautiful scenes from Lee County, Virginia, the Pinnacle, Norris Lake, Cumberland Falls and the Rim Rock Railroad in Powell Valley this Sunday, according to Virgil Q. Wacks.

A 30 minute color and sound movie film by Virgil Q. Wacks in recent weeks will be shown on WLEX-TV at Lexington, Kentucky from 12:30 p. m. to 1 p. m., Sunday, July 27.

Portions of the film story of the area will contain a visit to the Polk Sallet capitol of the world at Cranks Creek with Gov. Louie B. Nunn, Highway Commissioner Eugene Goss and other outstanding state officials, along with many from the tri-state area. Also the Shriners show, hundreds of horsemen riding the famed Little Shepherd Trail, the downtown parade in Harlan and a variety of other noted shots designed to attract tourists to this area.

In Lee County, Wacks shows the dedication of the new Cave Springs park near Dryden, with Congressman, Bill Wampler, State Senator George Warren Supervisor Robert Orr and numerous other State and Government officials taking part

WLEX is featuring the film over the new 2½ million watt voice of Lexington which spans the area from Cumberland, Ky to Michigan

Reading Aids For The Handicapped At The Wise Public Library

The Wise County Public Library has received an automatic page turner for use of physically handicapped persons. The unit holds a book or magazine and turns pages by a light touch on a switch. The operating switch may be tied on or near any part of the body that the patient is able to move, such as the chin, foot, knee, or elbow

The library has also received 29 Talking Books for use of individuals who cannot read or use ordinary printed books and magazines because of physical limitations. Talking Books are recorded by the American Foundation for the Blind Each book consists of a set of long-playing discs which average sixteen hours of listening time during which the full test of a volume is read aloud by a professional actor Library patrons may borrow a Talking Book Machine on which to play the recordings. The recordings can also be played on any phonograph with a 16-2 3 rpm speed

All of the materials for the handicapped are available to library patrons free of charge

RUSSELL CHAPEL

Mr and Mrs Bobby Hurst and children of Miami, Fla, are visiting this week with her mother Mrs Leona Seale and Jimmy Mrs Seale's sister, Mrs Sallie Wildsmith of Nashville was house guest over the weekend. Mrs. Howard Nester of North Carolina and Mr and Mrs Bob Graham were dinner guests on Friday evening Mrs Maude Bost of Erwin, N. C was dinner guest Sunday evening All of these visitors joined Mrs Seale for the Graham family reunion which was held Sunday in the home of Mr and Mrs Bob Graham

The date for the regular fellowship supper is Friday evening, July 25 at 6 30

On Saturday, Mr. and Mrs Russell VanHuss and Johnny visited Mr and Mrs W R Grizzle, Sr, and family

Miss Eura Sergent and Mrs Alpha Lohman were guests for lunch with Miss Grace Davis and Mrs. Eva Rush

Lip-Licking Good — Young Mark Bradley just ate and ate that good homemade bread and butter. His mother, Mrs. Nova Bradley looks on.

Homemade Lightbread!

Can you recall last time you smelled the wonderful aroma of homemade lightbread?

I had practically forgotten how mouth-watering good this aroma really was until I walked into the Blackwater Homemaking Center last Friday. This was a special day for this center. The small house was crowded with children, women and some men. This was demonstration day. Mrs. Virginia Sullivan who is Home Economics teacher at St. Charles High School was on hand at the request of the Center Director Alma Boatwright. Mrs. Sullivan had just demonstrated the preparation of a nutritious, delicious, economical home cooked meal and those present were now enjoying the results of the demonstration.

But the homemade lightbread had "stolen the show." The demand was great but I did manage to get two large slices of this fluffy, golden brown goodness just out of the oven and smothered with butter Could be that there are foods more delicious. Right at the moment I couldn't think of even one. On page three of this edition is a picture of a youngster who made a meal out of this delicious bread. He is Mark Bradley and in his case action did speak louder than words. He just ate and ate that good bread and butter.

The Blackwater community Center is dedicated to the purpose of assisting the people of the area in promoting better living. And if the meal preparation demonstration wasn't a demonstration in better living I never saw one. Not only do they have demonstrations on cooking but all phases of family life. The day before at the center had been devoted to canning home grown foods. Today, when so much of the family's income goes for the purchase of food, the need for home preservation of foods is greater than ever.

Getting back to the bread. In all probability the cost of bread will have increased by the time this is published So, for those who would rather have bread better than any you can buy at the store and at a saving, here is the recipe used by Mrs. Sullivan

Lightbread Recipe

3 cups warm water; 2 3 cup melted shortening; 2 pkgs. yeast; 2 3 cup sugar; 3 teaspoons salt; 2 eggs or 1 cup dried, powdered milk

Put 8 ½ cups flour in warm water, add salt, sugar, melted shortening, add eggs, beat well; add yeast and let stand two or three minutes; add sifted flour to make a stiff dough

Let rise in mixing bowl double its size pinch off into three parts; knead and place in greased bread pan and let rise again

Bake at 350 degrees for 40 minutes or until brown

For rolls roll out and cut with biscuit cutter and butter and let rise Bake at 350 for 18 or 20 minutes

Good luck!

More information about the Blackwater Center will be forthcoming in a later edition

RUSSELL CHAPEL

At a recent charge conference conducted by District Superintendent, the Rev. Henry C Dawson, resolutions were passed giving the parsonage building committee authority to proceed with construction of a new Powell Valley Circuit parsonage

W R. Grizzle, Jr., visited with David Cope in the Beech Grove community on Sunday

The Rev and Mrs C W Breese left Monday morning to accompany their daughter, Kathy to Lake Junaluska N C where she will be in attendance at the Youth and Missions Conference

Ewing Equipment Company
Ewing, Va.
For John Deere Forage Harvesters

These Stores Give CR Green Stamps

Cas Walker's Virginia Food Center Pennington Gap

Novelty Clothing Co. - Pennington Gap

Pennington Esso - Pennington Gap

OPEN SUNDAYS

Armour's Star Canned — 3 Lb.
HAMS - - - - - - - - $2.69

Lay's Circle-L — 1 Lb.
BACON - - - - - - - - 65c

Lay's USDA - Blade Cut — Lb.
CHUCK ROAST - - - - 59c

Royal Scott — 1 Lb. Solid
MARGARINE - - - - - 15c

Crisco — 3 Lb. Can
SHORTENING - - - - - 79c

Beaver Creek, Pinto, Lima, Great Northern Or Mixed — 303 Size Can
BEANS - - - - - 7 for $1.00

White Star — 25 Lb. Bag
FLOUR - - - - - - - - $2.19

Blue Band
MILK - - - - 6 tall cans 93c

Stokley's Grape, Chocolate, Lemonade or Ping — 46 Oz. Can
DRINKS - - - - 3 for $1.00

Plain or Self Rising
FLOUR
10 Lb. 99c

Kraft — Qt. Size
MAYONNAISE - - - - - 59c

Tide Giant Size
WASH POWDER - - - - 77c

707 Giant Box
DETERGENT - - - - - 59c

Softi — Qt.
DETERGENT - - - - - 39c

JFG — 1 Lb. Bag
COFFEE - - - - - - - - 69c

JFG — 2 Lb. Can
COFFEE - - - - - - - $1.49

20 Inch
ELECTRIC FANS - - - $14.95

Children's Healthknit — Reg. $1.98
SHIRTS AND PANTS - ea. 69c

Flowered
TOWELS - - - - - 2 for $1.00

FOLDING COTS - - - $8.88

50 Ft. Reinforced Vinyl
WATER HOSE - - - - $3.98

WASH CLOTHS - - 5 for $1.00

CAS WALKER'S
VIRGINIA FOOD CENTER
Pennington Gap, Va.
Store Hours: Monday thru Thursday 9 A. M. - 7 P. M.
Fridays and Saturdays 9 A. M. - 9 P. M.

Custom Made Drapes

Quality Carpeting

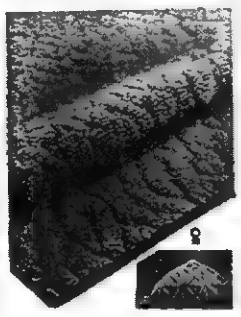

CALL US FOR FREE ESTIMATES ON DRAPES AND CARPETS

THE FARM STORE
"Everything For The Farm And Home"
Jonesville, Va.
Phone 346-1441

Expert Painting
Interior Or Exterior
We Also Do Roofing, Paneling and Guttering
For Free Estimate Call 546-1689 Or See
Bill Bishop – Woodway

Baked as you need it!

TAKE HOME KERN'S BREAD

WKPT
FIRST ABC STATION IN THE TRI-CITY AREA, CHANNEL 19
UHF TV is best received with a
CHANNEL MASTER ANTENNA

COSBY RADIO & TV REPAIR
Ky. Av. - Dial 546-1011 Pennington Gap, Va.

POWELL VALLEY NEWS

"In the Heart of the Beautiful Cumberlands"

49 YEAR ★ NO. 31 | Pennington Gap, Lee County, Virginia, 24277 Thursday, July 31, 1969 | Eight Pages ★ Ten Cents

VIRGINIA
AUG 4 1969
STATE LIBRARY

Duffield Development Gets $289,000 Boost

Virginia Sen. Harry F. Byrd Jr., and Ninth District Rep. William C. Wampler have announced a $289,000 grant from the Economic Development Administration to the Duffield Development Authority, an agency of LENOWISCO, to help develop a 981 acre industrial park.

The industrial park will be located in the Taylor and Powell Magisterial Districts near the town of Duffield in Scott County. It is a cooperative venture among the Economic Development Administration, the Commonwealth of Virginia, the Tennessee Valley Authority, Southern Railroad and LENOWISCO. LENOWISCO is the coordinating body for all industrial planning in the counties of Lee, Scott, and Wise and the City of Norton.

The construction improvement should be completed by mid - 1970. "For the first time in the history of Southwest Virginia we will be able to compete with surrounding states in attracting heavy industry because we will be in a position to provide the services industry must have," said Bruce K. Robinette of Big Stone Gap, Executive Director of LENOWISCO.

Both Byrd and Wampler emphasized that the Duffield Industrial Park is "an excellent example of federal - state - local cooperation. It has demonstrated what can be accomplished by the efforts of the local people who will have control over this federal money Government is being returned to the grass roots where it properly belongs.

"The Duffield project also represents a new era in cooperation for the people of Southwest Virginia. People of several counties have contributed money for industry which will be located in another county but which will serve the entire area," said Wampler and Byrd.

The EDA grant covers about one half of the cost of water and sewer systems and site improvements for the first 200 acres of the park, which will eventually include 981 acres

People of Lee, Scott, and Wise counties and the City of Norton raised $347,000 for the purchase of the 200 acres and for one half of the cost of tre water and sewer systems and tre site improvement

The water system will be capable of providing between 300,000 and 500,000 gallons of filtered water per day, and the sewer system will be a full scale industrial one Site improvement will include grading. Additionally TVA will provide flood control by rechanneling the north fork of the Clinch River

LENOWISCO was formed in 1958 and has been staffed since 1965 In addition to the Executive Director Bruce Robinette the officers include Ralph B Miner of Jonesville as chairman and B W. Frazier of Gate City as first vice-chairman

The Duffield Development authorities was formed by LENOWISCO in 1959 T F Gurley is chairman and Philip C Gross is project director Both are from Big Stone Gap

Boys, Girls Have Opportunities In Home Economics

Opportunities for both young men and young women are plentiful and rewarding in the field of Home Economics. Many cooks and chefs earn annual salaries well into the five figure bracket. The garment industry also offers wonderful opportunities.

Two Home Economics Occupational courses to be offered this year at the Lee County Vocational School are Food Service Occupations and Clothing Service Occupations

These Occupational Courses are open to boys and girls in the 11th. and 12th. grades in high school. An interest in the particular course they plan to pursue and two years of Home Economics training in high school is desirable.

The Foods Course will prepare students for entry jobs such as: salad maker, sandwich maker, cook's helper, or for jobs requiring a higher degree of skill and additional preparation such as: Food demonstrator, food service supervisor, assistant to a dietitian or a dietitian.

The Clothing Course will prepare the students for occupations in alteration of clothing, clothing repair, custom-made clothing for children and adults, and for more highly skilled occupations, such as: assistant to an interior decorator or a clothing consultant.

Any high school Junior or Senior interested in either the Food Services Class or the Clothing Services Class may call or write Mrs. Grace C. Davis, Lee County Vocational School, Ben Hur, Virginia. Telephone Number 346-1960.

Lee Countians - - There Is Still Time To Register

Those who failed to register with the Lee County Manpower Survey when it was in their community will have another opportunity.

Following is a schedule of "reruns" or "outposts" where Lee Countians may register for the next eight days: Ewing - Post Office - August 4; Rose Hill - Rose Hill Cash Store - August 5; Flatwoods - Presley Texaco - August 6; Ben Hur - Kelly's Store - August 7; Woodway - Denton's Grocery - August 8.

The hours for registration at these places are 9:15 a m to 6 00 p. m.

The regular schedule will also be maintained. This coming week the regular schedule calls for registering at the Dryden Data Processing Center July 31 - August 6.

To-date, a total of 1458 persons have registered in Lee County.

Circus Coming To Blackwater

The Royson Brothers Circus will appear at the Blackwater School Grounds under big top Monday, August 4, at 8 00 p. m., for one performance only

This circus is sponsored by the Blackwater Ruritan Club

Everyone is invited to attend.

Democratic Convention To Be Held On August 9

The Lee County Democratic party will meet in convention on Saturday, August 9, at 10:30 a. m., in the Jonesville High School auditorium for the purpose of selecting a candidate for the office of Supervisor At Large.

This additional member of the Board of Supervisors comes as a result of the County Board form of Government voted into effect during last November's election. Since that time the Board has been made up of five members. In line with the provisions of the County Board form of government the sixth member will be elected in November.

According to one political observer the Democratic party has a "number of competent persons who would like to run for this office" He did not elaborate on who these people are, or just how many names were expected to be put before the convention.

Whoever the Democratic party decides to place on the ballot in November, will be opposed by the Republican nominee Cecil Carroll, owner and operator of Carroll Auto Sales and Parts. He was nominated during early July of this year

REMINDERS!

Family night of the Stickleyville Ruritan Club will be held at the school August 6 at 8:00 p. m. There will be a guest speaker from Church Hill. Tenn Games will be played. Members and their family are urged to attend the festivities.

The Stickleyville Ruritan Club will sponsor an ice cream supper August 9, 8:00 p m. at the school There will be a door prize, bingo, cakewalk and live entertainment The public is cordially invited to attend.

Lee County Garden Club meets at 2 p m Saturday, August 9, at Shelburne's Cafe

Hostesses are Mrs J B Combs, Mrs C. T Combs, Mrs Oneida Horton, Mrs. Dan Scott

Program chairman is Mrs Hugh Crumley

Arrangements with day lilies, horticulture - one marigold.

Wise County Fair Horse Show Saturday afternoon and evening, August 23. Wise County Fair begins August 18!

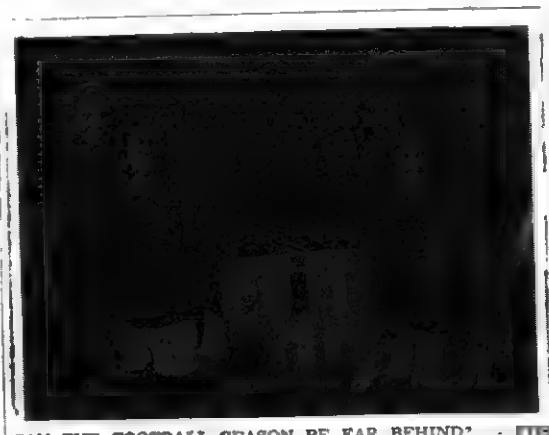

CAN THE FOOTBALL SEASON BE FAR BEHIND? - ETTS cheerleaders, front row, left to right, Susan Gaujot, Joella Audia (captain), Vicky Minor and Kathy Johnston, second row, Veda Crusenberry (co-captain), Debbie Redwine, Patty Graham, Vicki Biggs and Ann Cottrell are shown with the ribbons and Spirit Stick won by them at cheerleader camps at Abingdon and Ferrum, Virginia during the summer. (See other picture page eight).

Livesays To Meet At Kingsport

The Livesay Historical Society meeting will be held in Kingsport Tenn., August 7, 8 and 9, according to Mrs Effie Anderson, Deputy Historian for Lee County.

The meeting will be held at the Holiday Inn.

The purpose of the meeting is to give the Livesays an opportunity to meet with their relatives from far and wide

Persons desiring further information concerning the meeting should contact Mrs. L. L. Anderson, Blackwater, Va

Pennington High School varsity cheerleaders are ready to cheer the Bobcats on to victory when the football season gets underway in September

In preparation for the coming athletic seasons, the cheerleaders have attended two summer cheerleading camps and put in hours and hours of practice They attended classes in tumbling pompoms and mass cheers.

During the camps competition was held nightly with the most spirited squads being awarded Spirit Sticks The Pennington cheerleaers won the spirit stick on two occasions which enabled them to bring it home During the camps they were awarded nine ribbons for excellence in their cheering

P.V. Electric Coop Annual Meeting Saturday

The annual meeting of the Powell Valley Electric Cooperative membership will be held at the Jonesville High School on Saturday, August 2, beginning at 9:00 a. m., Cooperative manager Ralph Miner has announced.

The program will consist of the annual report of the previous year's activities, plans for the coming year and the election of officers.

All members, their families and guests will be served a free barbecue lunch.

Entertainment will be provided throughout the day.

Board Sells Poor Farm Timber

J D. Gillis of Jonesville and Sneedville, was the high bidder for the timber to be harvested from property known as the Lee County Poor Farm. His bid was $13,500. The bid was accepted by the Board in regular session yesterday.

Sealed bids were opened on this date after the Board of Supervisors had advertised to the effect that the timber would be sold.

County Treasurer J. K. Newman appeared before the Board requesting that the Board forward to him a copy of any resolution passed by the Board that would affect the functions and obligations of his office

Sheriff Creed Chadwell requested that the Board authorize certain repair work on the jail building as well as an estimate of the cost of putting the furnace in good condition.

The Board authorized the Executive-Secretary to see that certain maintenance and repair work be done and that estimates on other major repair jobs on the jail and courthouse including the furnace be secured at the earliest possible time.

Board member Robert S Orr reported that a rabid fox had been killed in the Dryden area

A request for further financial assistance with the Thomas Walker Civitan Clubs Garbage disposal project was postponed until the next regular meeting to be held on the first Wednesday in August.

Vice-chairman Roy Lucas presided at the meeting in the absence of the chairman.

Central Baptist Assn. To Be August 7, 8, 9

The Central Baptist Association will be held at the Baptist Tabernacle August 7, 8, and 9. The Tabernacle is located at the Baptist Children's Home on Highway 23, at Jasper, Virginia near Big Stone Gap. Services will begin at 10 a. m., each day

Forty-one churches in five states will participate in this annual Association. Rev. Paul Cook of Jeffersonville, Indiana will bring the introductory message

Everyone is invited to attend.

County Fair - - August 25-30

Camp Meeting August 18-24

The Rev. George W. Armbrister will be the guest evangelistic speaker at the Camp Ground Meeting this year. Camp Meeting will take place August 18-24 at 7:30 p. m. nightly. Two special services are planned on August 24 at 11:00 a. m. and 2:30 p. m. Then, of course, the meeting will close with the evening service.

Rev. Armbrister is a native of Max Meadows, Virgina. He married Isabel Gilmer of Pulaski and they have two sons, George, Jr., and Richard.

Rev. Armbrister is a graduate of Emory and Henry College, later he attended Candler School of Theology, Emory University, Atlanta, Georgia. He held many honors throughout his university years.

Some of Rev. Armbrister's ministerial appointments include Aldersgate, Pulaski, Mission, Associate, First Pulaski Pulaski Circuit Rural Retreat, and Trinity Bristol, all in Virginia. He is presently pastor of Vestal United Methodist Church, Knoxville, Tennessee. He has been serving there since 1964.

Evangelism is Rev. Armbrister's special interest, serving on boards for the church in this area, as well as his preaching and promotional efforts We are indeed fortunate to have Rev Armbrister to serve us this year.

Plans have also been made for Special Youth Sessions each evening at 6:30. These will be led by the Rev. Buddy Miller of Dryden.

Music for the Camp Meeting will be under the direction of Mr. Ralph B. Miner, well known to all residents of Jonesville and General Manager of Powell Valley Electric Cooperative. Mr. Miner is a civic leader and is willingly sharing his talents for this important week

The Camp Meeting now awaits you! Preparations have been made, the Camp Grounds are ready. Come--bring the whole family!

ODP Reelects Officers

Officers of Old Dominion Power Company, supplier of electric service in five counties in southwestern Virginia, were reelected at a meeting of the board of directors July 23.

The officers are William A. Duncan, president, Harry M Blanton, Harry W Carloss, A. Clay Stewart and M. W Whitaker, vice presidents; John T. Newton, secretary and treasurer; A. C Anderson, controller, and Michael R. Whitley, assistant secretary and assistant treasurer. The meeting was held in Lexington, Ky

Quarantine Placed On Dogs In Pennington Gap

A ten-day quarantine has been placed on dogs within the corporate limits of Pennington Gap. This action was taken by Town authorities upon recommendation of the County Health Department earlier this week after one adult and two children here in Pennington Gap, were exposed to a rabid dog.

The dog was put in confinement by County Dog Warden Tom Cowden soon after he had bitten the three people Later the dog died and an examination by the State Laboratory in Abingdon, proved that the dog was rabid.

Dog owners are urged to watch their animals and if they notice any unusual symptoms that might be an indication of disease, they are urged to notify the Health Department or Dog Warden.

The three persons exposed to the disease are now undergoing the usual treatment for the disease.

Good Farming

by Joe P. Lyle

Thirty people from Lee County attended the Sixth Animal Industry Day at Virginia Polytechnic Institute, Blacksburg, Virginia on July 25.

The group left Jonesville on the morning of July 24 and made the following stops on the way to Blacksburg: Southwest Virginia Growers Tomato Packing House at Weber City; Mr R. C. Perry's trout farm at Rural Retreat where they saw 30,000 trout being grown out for restocking streams in Connecticut; Thad Williams' horse training stable at Wytheville, where they saw a number of five gaited, pleasure and fine harness horses. At Blacksburg they saw the trellis tomato variety test plots at V P I. and the flower trail demonstration plots where many different varieties of annual flowers are evaluated

The group spent the night at the Continuing Education Center at V P I. and on Friday morning toured the Nutrition Research Department, the new home economics building and the V P.I. campus before going to the opening of the Animal Industry Program at 10:00 a. m.

During the morning session of the Animal Industry Day Program C C Mast, Extension Specialist, Animal Science, Dr R. C Carter, Professor of Animal Science, and Dr Hilton M Briggs, President, South Dakota State University, discussed the many challenges and changes the livestock producers have facing them in the next ten years

The afternoon was spent touring the Sheep, Swine and Beef Research Center areas where the latest research work was discussed by livestock specialists

The theme of the Animal Industry Day Program was "Increasing Production Efficiency"

The following people went on the two day tour: Mr. and Mrs H. D. Anderson, Mrs Paris Burke, Lynn Chance, Mr and Mrs. M. J Coomer, Mr. and Mrs. Fred Cox, Mr. and Mrs Clarence Flanary, Mrs. E E Fry, Miss Sharon Gilbert, Miss Elizabeth Harris, Clinton Hedrick, Mr and Mrs. Earl Hedrick, Mr and Mrs Ralph Howard Mrs R D Hyatt, Mr and Mrs Joe P Lyle Mr and Mrs Claude McClure Miss Betty Jean Moore Bill Ratliff, Mrs J A Rosenbaum, Mr and Mrs S. J Shelburne and Mr and Mrs J B Snodgrass

The Lee County banks sponsored the tour by chartering a bus to furnish the transportation

JUST FOR FUN

Some people's finances are in such a mess you'd think they were getting paid from the government

A number of new features have been added to the Lee County Fair for this year, according to Arnold Lowry, president of Lee Athletic Association. The fair will begin on Monday, August 25 and run through Saturday, August 30 This annual event is held at Leeman Field in Pennington Gap and is sponsored by the Lee Athletic Association, a non-profit organization

Antique Show and Sale

One of the new features this year will be an antique show and sale to be held on Monday evening August 25. Persons interested in showing and selling antiques at this time may secure an entry blank by contacting Mrs. George A. Lee, Pennington Gap

All items to be shown and sold must be entered not later than August 18, along with the required information There will be no charge for selling and the auction sale will be conducted by Dana Wolver and Denver Browning of the Lee Auction Co All exhibitors will be required to pay the regular admission charge

This show and sale is being held in order to give those who may have from one to several antique pieces an opportunity to sell them to the highest bidder All antiques will be moved out Monday evening to make way for other exhibits.

Entries Not To Be Accepted Until Tuesday

Entries in all departments will be accepted on Tuesday and they will remain in the exhibit building until Sunday afternoon This is the first time that this practice has been in effect. In previous years exhibits have been brought in on Monday and Tuesday and removed from the grounds on Saturday. This year Saturday's fair goers will have an opportunity to see all of the exhibits as the exhibitors will pick them up after one p m. on Sunday

On Tuesday evening at 7:30 p. m the pet show will be held in front of the grandstand. This event will provide an opportunity for children as well as adults to exhibit their pets.

Tuesday has been designated as Children's Day and all children will be admitted free until 6.00 p. m

Judging On Wednesday

Judging of Farm Crops, Horticulture, Foods, Needlework, and Art will get underway at 10:00 a. m. Wednesday. Beef and Dairy Cattle will be judged on Wednesday, beginning at 6 00 p. m.

announced at a later date.

Beauty Contest Thursday

Miss Lee County Fair will be chosen on Thursday evening when the area's most beautiful girls compete for the title and a $100 Savings Bond or an opportunity to compete for the title of Miss Virginia State Fair

Flower Show and Horse Show Friday

Entries in the Lee County Fair Flower Show will be accepted beginning at 8 30 a. m. on Friday. Judging of Flowers will get underway at one p. m.

The Lee County Fair Horse Show, a two-night event will get underway on Friday evening As usual, this show will attract the outstanding show horses of this area

Saturday afternoon will feature the Horse and Mule pulling contest. This event always draws a capacity crowd. Entries and competition are expected to be stronger than usual this year

Saturday night the Championship Horse Show will see the exhibitors compete for the big money and championship ribbons in the final evening of the fair

Those who will not be able to attend the fair until Saturday, should keep in mind that all exhibits will remain in the exhibit building all day Saturday and Saturday night They will be removed after one p. m. on Sunday

Exhibitors should keep in mind that no exhibits will be accepted until Tuesday August 26 at 9 30 a m

Catalogs giving full details of all events and exhibits will be available Monday, August 4

Jaycees To Sponsor '69 County Cancer Crusade

The Lee Jaycees have issued an appeal for county-wide support in their efforts to raise funds during the 1969 Lee County Cancer Crusade.

Marion James, chairman of the effort said yesterday that volunteers are already canvassing the county He stated that Mrs Ann Nolan and other workers in the Community Centers over the county are taking an active part in this effort.

Assisting Mr James will be Mrs Nancy Rowlett and Mrs Gail Fortner.

Serving as treasurer again this year will be Mrs. Nell Flanary and those who wish to mail checks should send them to her care of the Powell Valley National Bank, Jonesville and made out to the Virginia Division of the American Cancer Society Donations may also be mailed to Mr James.

Mr James pointed out that the Virginia Society gave assistance to 15 Lee County families last year and the need for further assistance could not be met because of the lack of funds. He said that the Society put more money into the fight against cancer in Lee County than was raised last year.

He urges that every person in Lee County make an effort to contribute toward this worthwhile cause.

Jonesville Lions Have New Officers

New officers for the coming year were recently installed for the Jonesville Lions Club.

To serve as president is Sheridan H Buck

Other officers are Robert M Copeland, secretary; R. P Hines treasurer; B. O Huskins, 1st vice-president, Farid Salaita 2nd vice-president; Boyd Godby 3rd vice-president C. W Willis tail twister and R H Schb Lion Tamer

Forty-ninth Year
POWELL VALLEY NEWS
Published each Thursday by
POWELL VALLEY PRINTING COMPANY

Entered at the Post Office at Pennington Gap, Virginia as Mail Matter of the Second Class.

Subscription: $3.00 a year in advance in Lee County; $4.50 a year in advance outside Lee County.

Today's Meditation

From The Upper Room

Read Romans 6:1-11

Ye are the light of the world. A city that is set on a hill cannot be hid. (Matthew 5:14)

Two boys spitefully beat up a classmate. They hurt him so badly he had to be taken to a hospital. When questioned, the victim would not reveal their names. He said, "I don't want to betray my friends."

There is little doubt his attitude toward the boys who had mistreated him influenced them. When the inquiry was started, the boys came forward to admit they were responsible. In proper spirit they received the punishment meted out to them by the school authorities

The attitude of the boy who was injuded and the repentant spirit of the boys who hurt him resulted in a high standard of character being established in the school Theirs was a light that inspired others They have been remembered, one for his loyalty to his friends who had abuse him, an thed others for repenting of their wrong

Our savior is ready to forgive us our sins and lift us up despite our weaknesses and wrongdoing. It is required of us however, that we repent and ask His forgiveness.

PRAYER: Dear Father, we thank Thee that Thou wilt forgive us for our sins an accept us as children of Thine. Guide us away from the kind of living Thou canst not approve and into the pateh of life that merits Thy commendation, "Well done" In the Spirit of Christ we ask. Amen.

THOUGHT FOR THE DAY

Truthfulness shines like gems in the darkness.

Kamalam Charles (India)

OUR
WANT ADS
GET RESULTS

JONESVILLE

Mr. and Mrs. Curry L. Grabeel had as Sunday dinner guests Dr. and Mrs. Bill Grabeel, Kathrine, Margaret Nell and Stephen of Gardensville, Va., Mr. and Mrs. Edwin Horton, Wayne and Jonathan of Saltville, Mrs. Gladys Grizzard of Kenbridge and Mrs. N. M. Moore of Bristol.

Mr. and Mrs. Clyde Williams of Big Stone Gap visited Mr. and Mrs. C. C. Wilhams Saturday night. They attended the outdoor drama "Walk Toward the Sunset" in Sneedville. On Sunday they had dinner at Holiday Inn in Cumberland Gap.

The Rev. and Mrs. Bob Copeland and girls have returned from a vacation in Washington and Maryland, they have been gone two weeks

Mrs. Gladys Grizzard and little niece visited in the home of Mr. and Mrs. E. A. Davis and Joe Friday afternoon. Mrs. Grizzard lives in Kenbridge.

Miss Jackie Moore of Bristol and Robert Grizzard of Kenbridge are visiting in England and Wales. They are both grandchildren of Mr. and Mrs Curry Grabeel.

Miss Grabeel is the granddaughter of Mrs. George Moore of Jonesville.

Mr and Mrs. Clifton Newman of Dayton spent a week with friends. They spent some time with Mrs. Newmans brother and family, Mr and Mrs. Carl Wells of Norton.

Mrs. Gladys Walker and Mrs Bob Hunter and girls of Noblessville spent a week with Mr and Mrs Woodrow Williams and Mr and Mrs Clyde Williams of Big Stone Gap, Mrs Hattie Moore, Mr. and Mrs Al Roberts and Mr and Mrs C C Williams of Jonesville

Lydia Terry is a patient in Middlesboro Clinic

Mrs. Mary Emma McClure has gone to Lynchburg where she is employed

Those attending the funeral of Grover Collins in Gaithersburg Md, were Mrs Hubert Smallwood, Mr Edd Collins and Coy Collins, Jr

Coy Collins, Sr., is a patient in Holston Valley Community Hospital in Kingsport.

B F. Daugherty is a patient in Holston Valley Community Hospital in Kingsport

Lonnie Charles and Robert Moore of Morristown spent the weekend with their parents, Mr and Mrs Ransom Moore and family

Mr and Mrs Kenneth Wiseman of Indianapolis spent a few days in Lee County last week with friends and relatives Mrs Wiseman was a former resident of Hubbard Springs, but this is her first trip back in 35 years.

Mrs. Gladys Grizzard of Kenbridge Va., and Margaret Nell Grabeel of Gardensville, Va., are visiting Mr and Mrs Curry Grabeel

Mr and Mrs J C White and daughter, Jane of Midlothian, Va., spent the weekend with Mr and Mrs Earnest Wells and Mr and Mrs Everette Reasor

CAROL ANN HAWKS

Miss Hawks, Mr. Halsey Are Engaged

The engagement of Miss Carol Ann Hawks to Franklin McTier Halsey is announced by her parents, Mr and Mrs Ralph L Hawks, of Wilson, N. C. Mr Halsey is the son of Mr and Mrs Frank M Halsey of Jonesville The wedding is planned for September 27, at the First United Methodist Church in Wilson

Gary Davidson, Lee Laningham and Joe Davis returned July 24 from the Boy Scout National Jamboree at Farragut State Park, Idaho.

At the Jamboree there were about 35,000 boys present mostly from the United States but some from foreign countries.

In addition to attending the Jamboree they enjoyed a three day trip into Canada.

There were many activities to enjoy at Calgary Alberta, Canada. One day was spent attending a rodeo.

Ewing Equipment Company
Ewing, Va.
For John Deere
Forage Blowers

In the Hour of Need
Davidson's
Funeral Home
Phone 346-1196 Jonesville

Baked as you need it!
TAKE HOME KERN'S BREAD

Summer Festival
Now On Display - Westinghouse Built-In Double Oven, Westinghouse Built-In Dishwasher, Westinghouse Electric Range Top
1 Only 1969 Color TV Philco, Greatly Reduced
1 Only 1969 Motorola Color TV, Also Reduced
1 New Philco 40 Inch Range Slightly Damaged In Shipment
Good Used Living Room Suite $50.00
Guaranteed Used Refrigerators $35.00 Up
1 Electric Range Reg. $275.00 For $175.00 New Guarantee
1 New 9,000 BTU Philco Air Conditioner
Fans Galore All Sizes
1 Used Garden Tiller $50.00
CREECH TIRE AND SUPPLY COMPANY
Phone 546-1341 - 546-1232 Pennington Gap, Va.

Professional killer guarantees work
$25,000 TERMITE DAMAGE GUARANTEE
Bruce-Terminix wipes out termites, gives you a $25,000 guarantee against future termite damage. Terminix also kills ants, roaches, mice, any household pests, and keeps them from coming back. For guaranteed pest protection call Bruce-Terminix—"professional killers."
The nationwide pest prevention service
TERMINIX
Myers Lumber Co.
Phone 546-1622, Route 2
Pennington Gap, Va.

It doesn't complicate your life.
Maverick is the simple machine—simple to own, simple to repair, simple to service, simple to drive.

It doesn't cost a lot.
With prices everywhere going sky-high, Maverick comes along with a down-to-earth price—$1995.*

It doesn't have a tiny trunk.
Maverick gives you 10.4 cu ft. of trunk space—nearly twice as much as the leading import Now the whole family's luggage can go along for the ride.

It doesn't squeeze you in.
Some big people live in this country. That's why we made Maverick bigger than the imports. Lots of legroom and shoulder room.

It doesn't squeeze you out.
It's great for parking, great for handling, great for zipping through traffic.

It doesn't cost a lot for maintenance.
You can do most maintenance jobs yourself, if you want. If your mechanic does it, he can do it in a lot less time. Great when time is money and the money is yours.

It doesn't need a lot of service.
Maverick oil changes and chassis lubrication come less often than in the leading import. (Isn't it time you started seeing less of your mechanic and more of your car?)

Cheaper by the doesn'ts.

It doesn't skimp on essentials.
Maverick gives you tough brakes, unitized body construction, rustproofing, and four coats of paint. Its 3-speed transmission is able to handle twice as much horsepower as the engine turns out

It doesn't burn a lot of gas.
Maverick gives you the kind of mileage you'd expect from a little import—even with a powerful six-cylinder engine.

It doesn't hold back on power.
Turn on the engine and turn loose 105 horses—nearly twice as much as the leading import. This means highway power, passing power. The kind of power you need.

It doesn't handle like a kite.
The road might be wet and the wind strong but Maverick's tread is wider than the car is high—great for stability. (Most economy imports are higher than their tread is wide.)

It doesn't follow the herd.
Maverick's new, different. A bright idea with bold, new colors See your Ford Dealer for the rest of the story Find out why Maverick is the hottest selling new car to come along since Mustang.

MAVERICK Ford

New Ford Maverick . the simple machine

FORD MAVERICK $1995*

For an authentic 1/25 scale model of the new Ford Maverick, send $1.00 to Maverick P.O. Box 5397 Department 86C, Detroit, Michigan 48211 (Offer ends July 31, 1969.)

*Manufacturer's suggested retail price for the car. Price does not include: white sidewall tires, $32.80; dealer preparation charge, if any; transportation charges, state and local taxes.

USED CAR SHOPPERS: Ford Dealers A1 Used Cars are the best you can get!

less stretch
LESS STOOP

with the side-by-side convenience of today's electric refrigerator-freezers!

Kitchen calisthenics are passé because modern electric refrigerator-freezers keep everything within easy reach. Just turn to the left—or to the right—you'll find more room than ever for storing both fresh foods and frozen right at your fingertips. And you don't give up an inch more floor space.

Check this side-by-side convenience at your dealer's today. And look for other features you'll love—including no frost, no defrosting ever . . . and automatic icemaking.

COSTS LESS TO LIVE BEST ALL ELECTRICALLY
OD
OLD DOMINION POWER COMPANY
Six rate reductions since 1962

Letters To The Editor - - - - -

1408 N. Park Ave.
Tifton, Georgia 31794
July 27, 1969

Dear Mr. Lee:

I hope you will let me speak on a subject that bothers me immensely. I think it is time the people of Southwest Virginia, as well as those away from there, to speak up against all the unfair publicity they are given. Why can't CBS show something good and interesting without speaking of the "poverty of Appalachia" and leaving the idea with people all over the nation, that there is nothing there except poverty and apathy? I am now speaking of the particular CBS Roger Mudd TV newscast on Saturday, July 26. Thank you so much for announcing this in your paper for otherwise I might have missed it. It was with eagerness and anticipation that I sat down to watch this newscast. I was disappointed, however, when the "Trail" was really talked down and one almost lost sight of the beauty of the production in the description of the abject poverty and discouragement of the people in the hills of Appalachia. Certainly the people there in the mountains need many things so do people in other sections, but the least of their needs is that type of publicity.

Now I, who was born and reared in that section of Virginia, object strenuously to this slant which is always given to newscasts, article, and such, by someone from Kalamazoo or elsewhere who come to make headlines or a news story. If they would look around in their own backyard, they could probably find a better one and they wouldn't have to give it a slant. Why didn't they take a few pictures of those homes in Big Stone Gap to show that everybody doesn't live in a little cabin on the hillside without any window panes? My guess is that they hired someone to go sit on that porch and made the shack look inhabited.

I think it is time for the people of Southwest Virginia to rise up against such unfair publicity. It isn't fair to the thousands of good people living there or to those who are away and who have to defend the position of their lovely state. I can't say I blame our young people who leave there and go elsewhere to reluctantly admit the place of their birth. It isn't that they have anything against where they were born and reared, but rather the unfair publicity the place has received. Young people, who read this, let me ask you to rise to the situation, and stand tall when you tell people where you had your beginning. Remember when they said of Jesus, 'Can there be any good thing come out of Nazereth" Let's turn the tide by showing people wherever you happen to be that indeed good things come out of Southwest Virginia. Parents, lets teach those youngsters that they are priviledged to live on one of the best sections of God's good earth. What's wrong with coming from the mountains? We have nothing to be ashamed of and much to be proud of. It should be an honor rather than a stigma to be born in the hills of Southwest Virginia.

Why not point out to those reporters and such who come in for headline news the percentage of our young people from that section who go on from high school to higher learning. There are many statistics that might really surprise them. They might be asked also if everyone where they came from are rich and prosperous or if there are still a few who are struggling for some goal yet unrealized.

I am sorry about this thing from more than one standpoint. I detest the unfair publicity, but I am also afraid of what it could do to the people of that section. You know there is nothing in the world more degrading or that will destroy a people quicker than self-pity. Pride is a wonderful thing, and everybody has something he can take pride in, maybe it is just a neatly kept cabin. I want everything possible for the people of Southwest Virginia, but I don't want their pride changed to self-pity in the process We have an heritage of which to be proud and let's tell them so.

Thank you so much for allowing me to state my opinions.

Sincerely yours,
Jett S. Croy

LETTER TO THE EDITOR
William C. Wampler
House of Representatives
Washington, D. C 20515

Dear Mr Wampler:

Thank you for your prompt reply to my letter and the copy of your speech on June 6th.

I can appreciate the introduction of a bill by you to restore the privelege of prayers in the schools. However, Lee ounty Schools never stopped having prayer in school and in addition have scheduled religions instruction periods by Covenant Mountain Missionaries from Chicago who have settled in the county. As this is in flagrant disregard of the Supreme Court ruling I believe it should be discontinued.

I have protested this practice of religions instruction in the schools to the Virginia School Board of Education and have appeared before the Lee County Board of Education, yet the instruction continues.

Would you please contact the Virginia Board of Education to inquire why this is allowed when it is illegal? Until your bill is passed, I believe it would be better to show our students through example that we as a people do obey the law.

I object to the missionaries for several additional reasons. They should not use students time which should be devoted to class work. Their methods do not encourage development of leadership of our youth but makes them more dependent They compete with our established churches for their membership when this training could be supplied by persons in the county. I do believe I have basis for asking that they be banned from the Lee County schools.

Please let me hear if you can help in anyway.

Yours truly,
Mrs. Bessie Livingston

LETTER TO THE EDITOR

Dear Sir:

We would like to take this opportunity to express a few words of appreciation to Lee County. For six years we were residents of the county and the experiences we had there in the churchs, schools and various organizations were indeed a great lesson in living. Some of the experiences were good, and some were bad; but the good ones far outweighed the bad

We shall never forget the teenagers and young people we had the pleasure of knowing and teaching. We hope that some day Lee County will find a way to entice these future citizens to come home after their completion of higher education.

In our opinion, Mr. Harold Neff, who is principal of Jonesville High School, is the type of administrator to be admired in every respect. We have found that his supreme interest is the welfare of each child in his school.

Let us say also that the patrons, specifically the Band Boosters, of Jonesville High School, have been a pleasure to work with. Their efforts to build a band program have been tremendous

As to our feelings concerning the First Baptist Church of Jonesville — no doubt this is the hardest of all to explain Rev. Godby has always been at our sides, through the good times and the bad times. The people in the church were the most wonderful that we have ever worked and worshipped with We became members of the church when our faith and spirits were very low, but with God's help and the help of Preacher Godby and our friends in Christ there in the church, we were "restore the joy of our salvation."

Each Christmas, with the exception of one, in those six years we had the pleasure of performing Handel's MESSIAH This was a county-wide effort and the cooperation and enthusiasm from the people that helped was extraordinary. We want to say thank you at this time to everyone who had any part in MESSIAH

We have met some very fine people here in the very Southern city of Aiken, South Carolina. We feel very much at home already. It seems that each person we meet wants, in some way, to make us feel more at home.

W hope that occasionally you will think about us and pray for us in our new home and community.

With sincere love and gratitude,
Mr. and Mrs. Arthur B. Ballard, Jr. and Brooke
Rt. 5, Box 512X
Aiken, South Carolina 29801

JONESVILLE

Ada Lee Terry and Mr. and Mrs. Gerald Terry and family of Inman, S. C., spent several days with Mr. and Mrs. Fred Phillips. They also visited Lydia Terry in Middlesboro Hospital and Clinic.

Clyde Y. Cridlin is a patient in Lee General Hospital.

ST. CHARLES

Mr. and Mrs. Harold Necessary and family are visiting in St. Charles with Mr. and Mrs. Elbert Mullins and in Kingsport with Mrs. Nora Ncessary and other relatives.

Flowers SAY IT FOR YOU

Lou and Hazel Newman, Managers
Phone 546-2571 Day or Night
Norton Floral Of Lee Co., Inc.
Pennington Gap, Va.

Baked as you need it!

TAKE HOME KERN'S BREAD

WANT ADS!

See other classifieds On Page Three

SORRY SAL is now a merry gal. She used Blue Lustre rug and upholstery cleaner. Rent electric shampooer $1. Bledsoe Hardware, E. Morgan Ave., Pennington Gap.
Adv. No. 31-1t.

It pays to keep your farm machinery in top-notch condition. We service all makes and models. See us for new and used tractors and equipment. Call or See us before you buy. Glass Machinery and Equipment Co. Phone 346-1732, Jonesville.
Adv. No. 2-TF.

For new bathroom equipment, remodeling and installations, new pumps and water heaters. Heating and air conditioners installed. Also paneling inside walls. Call, Cress Heating and Plumbing 546-2423 for free estimations.
Adv. No. 11-TF.

PAINTING — Inside and outside, and carpenter work. All estimates free. Telephone 546-1672, Floyd Beavers, Pennington Gap, Va.
Adv. No. 30-2t.

ORDER OF PUBLICATION
VIRGINIA:

In the Clerk's Office of the Circuit Court of Lee County, the 16 day of July, 1969.

Betty Laws Baker, Complainant.

Vs. In Chancery

Jerry L. Baker, Baker Alloy Fasteners, 1521 W. 117th Street, Cleveland, Ohio, Defendant.

The object of this suit is to obtain a divorce A Mensa et Thoro from the defendant upon ground of desertion which has continued for less than one year and after expiration of one year that complainant be awarded a final divorce; complainant be awarded custody of infant child and all such other and further relief as the nature of her case may require or to equity may seem meet.

An affidavit has been made and filed that the defendant is not a resident of this State, it is ordered that he appear before this court within ten days after due publication of this order and protect his interests herein.

An Extract - Teste:
Edgar Bacon p. q.
Jonesville, Va.
Arthur T. Burchette, Clerk
by Claudia G. Lee, Deputy Clerk
Adv. No. 29-4t.

To Whom It May Concern:
Effective this date I will not be responsible for debts made by anyone other than myself, Ronnie L. Barnette.
Adv. No. 30-3t.-pd.

No Hunting. No Trespassing Signs For Sale at Powell Valley News, Phone 546-1210, Pennington Gap.
Adv. No. 37-TF

WANTED: Refined lady to care for elderly couple in small modern country home near Columbus, Ohio. Must be able to cook and do light housekeeping. Room and board plus $80.00 per month. Write Mrs David Johnson, 5129 Glenmina Dr., Dayton, Ohio 45440 State age and experience. References exchanged.
Adv. No. 30-2t.

MAN OR WOMAN WANTED to serve consumers in part Lee County with Rawleigh Products. Steady, good earnings year around. No capital required. Write Rawleigh, Dept. VAG-520-200, P. O Box 4309, Richmond, Va. 23224.
Adv. No. 27-5t.

FOR SALE — 3 bedroom brick home in Jonesville, oil heat, air conditioner in kitchen, built in cabinets, range, snack bar. On lot 127 front by 105. Also 3 pool tables and equipment. Phone 346-9885 or see Wayne B. Garrett at Garretts Barber Shop, Jonesville.
Adv. No. 24-TF.

FOR HIRE — Bulldozer, Hilift loader. Call or see Orville Kelly. Ben Hur, Phone Jonesville 346-2154.
Adv. No. 46-TF.

NOTICE — If you have not had your beef or hogs processed for the winter, now is the time to do so. Phone 546-1221, Lee Packing Co., Pennington Gap, Va.
Adv. No. 7-TF.

Ford TRACTORS EQUIPMENT
Authorized Service
GENUINE PARTS
Lee Tractor and Implement Co.
Jonesville Phone 346-2022

J. D. GILLIS FARMS
Registered Aberdeen Angus
Home Of Black Watch President 983
Jonesville, Va.
Or
Speedville, Tenn.
Adv. No. 20-12t.-pd.

PLUMBING Supplies and Service, Call 546-1225 or 546-2638.
Adv. No. 3-TF.

IF YOU NEED COAL AND WOOD — Call 546-1953. Also general hauling. Daniel Cox and Son.
Adv. No. 11-TF.

Give your car more than just a wet wash. Wash it to suit you, at the MAGIC WAND CAR WASH, Pennington Gap.
Adv. No. 13-TF.

I would like to get in touch with the person who was following behind John Henry Plaster when he was killed in Lexington, Kentucky June 26

A brother, Bill Plaster, Duffield, Va Phone 546-2780
Adv No 31-2t -pd

WANTED Old Muzzle-loading pistols, muskets and rifles Highest cash prices paid Box 277, Powell Valley News, Pennington Gap, Va 24277
Adv No 31-3t -pd

SORRY SAL is now a merry gal. She used Blue Lustre rug and upholstery cleaner. Rent electric shampooer $1. Penn Hdwe. & Furn. Co.
Adv. No 31-1t

FOR SALE — Tobacco sticks, chestnut and hickory, 4½ ft long Phone 346-2146.
Adv. No. 30-2t.-pd

FOR SALE — Six room house, bath, hot and cold water, located in the Fleenor Town community. Phone 346-1094 or see Bill Ely.
Adv. No. 28-4t.

Want to buy - good sturdy building facing highway, Stone Creek or Ben Hur area preferred Will buy or lease. Also interested in farm land purchase Write Box 26, Ashburn, Va. 22011.
Adv No 28--4t.

Registered Hereford bulls for sale, 2 year old and yearling. Also some registered Hereford heifers See Robert S. Orr Road No 642, Dryden, Va., or phone 546-1611.
Adv. No. 16-TF

FOR SALE — Pigs and shoats, wheat straw, steel barrels, wood and kindling, also raspberries. See H. T. Roop, Jonesville Phone 346-1533
Adv. No. 15-TF.

MONUMENTS and MARKERS — Stones of any size or design Cemetery Lettering All work guaranteed. Buy from us and save. Hyden Monument Works Rt. 2, Pennington Gap at Woodway.
Adv. No. 24-TF.

WKPT
FIRST ABC STATION IN THE TRI-CITY AREA, CHANNEL 19
UHF TV is best received with a
CHANNEL MASTER ANTENNA

Amazing COLOR VECTOR Antenna
Performance as revolutionary as their appearance. Cut ghosting, snow, and smear with more color and black and white picture ability than other antennas nearly twice the size. Model array engineered to bring you UHF and VHF TV at its best.
Aim For Better Color
Sharpest black-and-white. Couple a Channel Master Colorator with your new antenna for the crispest, clearest picture you've ever seen.
CALL YOUR CHANNEL MASTER RECEPTION SPECIALIST.
COSBY RADIO & TV REPAIR
Ky. Av. - Dial 546-1011 Pennington Gap, Va.

	Reg. Price	Our Price
Alka Seltzer	69c	49c
Maalox	$1.59	$1.19
Liquid Or Tablet Geritol	$4.98	$3.98
1 Qt. Listerine	$2.19	$1.67
Mouthwash Scope	$1.49	$1.19
Colgate MFP Toothpaste	$1.05	77c
Ultra-Brite Toothpaste	$1.09	77c
Chocks Plus Iron One-A-Day Vitamin	$3.29	$2.64
Head and Shoulders Shampoo	$1.10	88c
J and J Baby Shampoo	$1.09	87c
Lilt Home Permanent	$2.29	$1.84
Toni Home Permanent	$2.29	$1.84
Loving Care	$1.75	$1.41
Adorn Hair Spray	$2.25	$1.80
Sudden Beauty	87c	70c
White Rain	$1.49	$1.20
VO. 5 Hair Spray	$1.50	$1.21
Miss Breck	99c	81c
Right Guard Deodorant	$2.29	$1.84
Secret Deodorant	$1.09	87c
Ban New Dry Deodorant	$1.00	80c
Dial Deodorant	$1.00	80c
Pepto-Bismol	$1.09	87c

FILMS

	Reg.	Our Price
(Type 20) Swinger	$2.10	$1.69
Color 12 Exp. No. 126	$1.40	$1.19
Color No. 127	$1.25	$1.07
Flash Cubes	$2.25	$1.69
Ag 1 Flash Bulbs	$1.80	$1.44
108 Color Polaroid	$5.39	$4.61
Black and White Polaroid	$2.85	$2.37

Check our Fine Selection of Ambassador Stationery

THE DRUG SHOP
Phone 546-2766 Pennington Gap, Va.

McClure's Chapel

(Week of July 24)

Mr. and Mrs. Jim Shackleford and John were in Rose Hill last week.

Mr. and Mrs. Curtis Fletcher, Tazewell, visited her parents, Mr. and Mrs. Lee Wilson last week

Mr. and Mrs Curtis Gilbert and Jan, Flint, Mich., spent a few days visiting her parents, Mr. and Mrs. H. G. Osborne They also visited his parents, Mr. and Mrs. Ben Gilbert in Harlan.

Mr. and Mrs. G. A. Maness visited tre home of Mr and Mrs. Grant Osborne Wednesday.

Mrs. J. C. Dalton, David and Scott Allen, Oak Ridge spent last week with her parents, Mr. and Mrs. Charlie Mullins

Grant and Hoye Osborne were in Middlesboro Thursday

Mr. and Mrs. Victor Harber and Vicki, Noblesville spent a few days witeh relativets in the county.

On Thursday of last week Mr and Mrs. J. P. Speak were visited by Mrs. Mae Fletcher, Terre Haute, Ind., Mrs. Myrtle Metcalf, Mrs. Harry Shepherd and granddaughter, Harlan Mrs Speak and Mrs Fletcher are sisters. They also visited Mr and Mrs. J. M. Wilson.

Mr. and Mrs. Curtis Gilbert and Jan were in Middlesboro Thursday.

Mr. and Mrs. Dallas Gilbert and daughters had supper with Mr. and Mrs Jim Shackelford one night last week.

Mr. and Mrs. Millard Roberts and Mrs. Rose Matlock, Ludlow, Ky., spent several days last week with relatives here They visited Mr. and Mrs. Oda Matlock and were overnight guests of Dora Matlock.

Mr. and Mrs. F. C. Bacon spent some time with Mr. and Mrs. D. C. Hounshell and Pamela Sue recently

John Matlock, Neal and Buddy, Harlan were guests of Mr. and Mrs. Oda Matlock and Dora recently.

The word has been received that Mrs. Stever Willis, Sr., has had minor surgery in a Dayton hospital in Ohio.

Mr. and Mrs Henry Hill and family, Vanwert, Ohio spent several days with Mr. and Mrs Clyde Maness last week. Mrs. Hall is the daughter of Clyde Maness and the late Mrs. Maness.

Mr. and Mrs. Oda Matlock, Mrs. Hoye Osborne, Mrs Grant Osborne were in Rose Hill Thursday.

Larry Hill, Vanwerts, Ohio visitetd W R. Maness recently.

Mr and Mrs. Carl Maness reported the loss of a grandchild in California in a recent letter to W. R Maness.

Pleiku, Vietnam (AHTNC) — Army Specialist Four Donald W. Sandlin, 21, son of Mr. and Mrs. Don C. Sandlin, Keokee, received the Purple Heart June 6 near Pleiku, Vietnam.

Spec. 4 Sandlin received the award for wounds received in action while serving in Vietnam.

The specialist, whose wife, Mary, lives in Keokee, is a radio operator in Company B, 1st Battalion of the 4th Infantry Division's 12th Infantry near Pleiku.

Ewing Equipment Company
Ewing, Va.
For John Deere
Lawn and Garden Tractors

Wool Support Prices Announced

A shorn wool incentive price of 72 cents a pound for 1970 marketings, an increase of 3 cents a pound over the present support level for 1969 marketings, was announced today by the U. S. Department of Agriculture. USDA also announced that the support price for mohair will be 80.2 cents a pound, 2.8 cents higher than the support price for 1969 marketings.

The price of pulled wool will be supported at a level comparable to the incentive price for shorn wool.

Shorn wool payments will be based on each producer's returns from sales. The percentage will be that required to raise the national average price received by all producers from shorn wool up to the announced 72 cents a pound incentive price. For example, payments on 1968 marketings, which began in April were made at the rate of 65.4 percent of the dollar return each producer received from the sale of shorn wool. This percentage was based on the difference between the incentive price of 67 cents and the national average price received by growers of 40.5 cents per pound. This defference (26.5 cents) as a percentage of 40.5 cents is 65.4 percent and was the percentage needed to bring the average return of producers up to th support price of 67 cents. Mohair payments will be calculated in a similar manner to wool.

The 1970 support program will be carried out under the National Wool Act of 1954, as amended by the Food and Agriculture Act of 1965, which prescribes a formula for determining the support price for wool. The ACT was extended last year to cover marketings through 1970.

Payments to producers on the 1970 calendar year marketings will be made beginning in April 1971. Applications for such payments must be filed not later than January 31, 1971.

Your Complete Music Store

THE ANNALEE SHOPPE

124 North Main St. Phone 546-3324

Pennington Gap, Va.

PENNINGTON AUTO SALES

CLYDE B. EDWARDS
Phone 546-2341

FRED GARRETT
East Pennington Gap

Dealer License No. 1338

CLEAN USED CARS

67 Volkswagen, Deluxe Model, One Owner, Low Mileage, Just Like New.
66 Mustang, 4-In-Floor, Green Finish.
66 Volkswagen, 1300 Series, Real Nice.
65 Pontiac Bonneville, 4-Door Hardtop, Power Steering, Power Brakes, Air Conditioning, 31,000 Actual Miles, One Owner, Blue With White Vinyl Interior, Real Sharp Inside and Out.
65 Chevrolet Super Sport 2-Door Hardtop, Bucket Seats, Automatic Shift, A Nice, Light Blue Finish.
65 Chevrolet V-8, Bel-Air, 2-Door, Straight Drive, One Owner, Low Mileage.
64 Ford Fairlane 500, Sport Coupe, V-8, Straight Shift, Sharp and Ready.
64 Chevrolet Impala, 4-Door, V-8, Automatic Shift, Blue With Blue Interior.
64 Chevrolet Impala, 2-Door Hardtop, V-8 Straight Drive, Maroon With Black Interior.
64 Rambler 440, 2-Door Hardtop, 6 Cylinder, Straight Drive, Red With Red Vinyl Interior.
63 Pontiac Star Chief, 4-Door, Solid White With Blue Interior.
63 Ford Galaxie 500, 4-Door, V-8, Automatic Shift, Black With Red Interior.
62 Buick, 2-Door Hardtop, Red With Black Vinyl Top, Red Interior.
61 Oldamobile, 4-Door, V-8.
60 Model ½ Ton Jeep Pickup, 4 Wheel Drive.
1 - 66 Model BSA Motorcycle, 3500 Miles, Special This Week $295.00.

PENNINGTON GAP

Mrs. Gertrude Howard who is house mother at Whittenburg College of Springfield, Ohio is visiting here with her sister, Mrs. Gladys Stout and other friends and relatives. Before returning to Ohio Mrs. Howard and Mrs. Stout will go to Crossville, Tenn., for a visit with their parents.

Mr. and Mrs. Billy Tomlinson and children, Omer, Brian, Mark, Brenda and Jana from Garden Grove, Calif., are here for a visit with Mr. Tomlinsons mother Mrs. Minnie Tomlinson, his sister and family, Mr. and Mrs. Charles Pope also other relatives and friends.

ROSE HILL

(Week of July 24)

Mr. and Mrs. Wolf Hampton and Melody, Beltsville, Maryland, were recent overnight guests of Mrs. A. W. Johnson and Beulah.

Recent guests of Mr. and Mrs. Willis Hatfield were Mrs. Frank Ramsey and children, Mr. and Mrs. Sewell Hatfield and sons, Mr. and Mrs. Ernest Hatfield and children and Mr. and Mrs. Chester Hatfield and children

Dr. and Mrs. Bill Grabeel and family are spending some time with his parents, Mr. and Mrs C. L. Grabeel, Jonesville. They are from Gardensville, Va.

Miss Mimi Graham, Marion is spending this week with her grandparents, Mr. and Mrs Hubert Wheeler.

On Wednesday Mrs. A. W. Johnson and Beulah visited Lon Thompson, Ethel Thompson and Laura Senters at Ruby's Rest Home, Middlesboro.

Eddie Ross of Columbus, Ohio was weekend guests of Mr. and Mrs. Willie Brock and family.

Mr. and Mrs. General Cheek and Ginger have returned to their home in Virden, Ill., after spending their vacation with relatives and friends. Mrs C. M Bush accompanied them home for a visit with Mr. and Mrs Bob Mullins and daughter.

Fourth of July guests of Rev and Mrs Billy Davenport were Mr and Mrs. G W. Grant, Jr., Janet and Joe Allen, Rogersville Tenn

Mrs. Warden Dixon, Dayton is visiting her parents, Mr. and Mrs. J. S. Thomas

Mrs Doris Shumate and Brenda, Baltimore are guests of her parents, Mr. and Mrs. Ed Jackson.

Mr. and Mrs. Hoye Montgomery Baltimore are visiting Mrs. Hollie Debust and family.

On Saturday, Beulah Johnson and mother attended the Democrat Convention in Big Stone Gap.

Mrs. Van Grabeel called on Mrs. H. B. Nolan Wednesday afternoon.

Mrs Hubert Wheeler and Mrs. J. T. Wheeler attended the Garden's Club's annual picnic at the home of Mr and Mrs. John Laningham, Flatwoods.

Mrs. Gladys Grizzard, Kenbridge, Va., is spending this week with her parents, Mr and Mrs C L. Grabeel, Jonesville

Philip Davenport spent 10 days as guest of Mr. and Mrs White Marcum.

Mrs. R. A. Fugate returned to the hospital for the removal of the casts on her arms. She is much improved and is recuperating at home

Mr. and Mrs Bean, Knoxville spent the weekend with her mother, Mrs. Mildred Garrett.

Mr and Mrs Oscar Smith accompanied their daughter, Mr and Mrs Jimmy Finn and children to their home in South Carolina.

Mr and Mrs Conard Ritter, Rutledge Tenn were weekend guests of Mr and Mrs. Van B. Grabeel.

Mrs Roberta Dossdos and daughter, Harrogate calhad on Mrs D T Smith recently

Callers in the W. R Maness home Sunday were Mr. and Mrs Robert Garrett, Mrs Lila Maness and Beryle, Mrs R H Lamb, Mrs. R. A. Davis, Jr., Kimberly and Debra, Mr. and Mrs Chrance Matlock, Mrs Mary Gibbons and Edwinna, Mr. David Maness, Mr. Larry Hill, Dayton.

Mr. and Mrs. Marion Howard and new baby called on Mr and Mrs. Robert Garrett Sunay afternoon.

James Davenport, Jerry Broshear, Eddie Lowe and Ricky Collins and Doug Haber have returne home after spending 10 days at FFA camp in Smithfied, Va. While there they went sightseeing at Virgina Beach, Williamsburg, Jamtstown and Naval base at Norfolk James won several trophies for participating in various sports.

Mr and Mrs Jim Tom Wheeler are in Lynchburg this week.

Mrs H B Nolan called on the W C Southerns Monday afternoon

Mrs A W. Johnson and Beulah have returned home after spending a week with Mr and Mrs Andrew Johnson, Hampton, Va.

Mr. and Mrs. E. C. Peters, Monroe, Mich., attended their son, Ken's wedding recently. Also Ashaly Brannon and Jerry Strongberg, Monroe, Mich., were ushers at the wedding. During the time they were here they stayed with Mrs. R. D. Fugate.

Mrs Louise McIntosh, Adams Center, N. Y., spent the weekend with Mrs. R. D. Fugate. Mrs. McIntash also visited her cousin Charlie Friar Gibson Station while here.

Mr. and Mrs. Bob Howard, Cumberland Gap were guests of Mrs. R. D Fugate Tuesday

Mr. and Mrs. W. F. Frasier, Clinton, Tenn., and two grandchildren called on Mrs. R D Fugate this week.

LARRY MOSLEY

Local Boy Attends International DeMolay Meeting

Larry Mosley, Pennington Gap, son of Mr. and Mrs. Ray V Mosley was in Kansas City, Missouri, attending the International DeMolay Conference. Some 4,000 DeMolay members, adult leaders, and families were in Kansas City for this four-day conference.

The conference, which was centered in the Municipal Auditorium, was packed with prominent speakers, degree exemplifications, leadership seminars, the Second International DeMolay Congress, and many other events as a mid-year climax to the Order of DeMolay's 50th Anniversary Commemoration which began on January 1 and will end on December 31.

Speakers who were present included Senator Stuart Symington; Rt. Hon John G. Diefenbaker, former Prime Minister of Canada; Senator Barry Goldwater; Justice Tom Clark, retired Supreme Court Judge; Robert Cummings of Hollywood; Lew Callaway, Chairman of the Executive Committee; and James B Somerall President of Pepsi Cola. Also attending were Bruce K. Holloway, Commander-in-Chief of the Strategic Air Command and Hobson Adcock, representing J Edgar Hoover of the FBI

It was the 4th International Conference in the history of the character-building organization for young men 14 to 21, which was founded in Kansas City in 1919, by the late Frank S. Land. All three previous conferences were also in Kansas City when they were held in 1936, 1938, and 1958, all at the Municipal Auditorium The Hotel Muehlebach was the official Headquarters for the International Supreme Council and the staff administering the conference

One of the highlights of the Conference was the meeting of the Second International DeMolay Congress where two DeMolay delegates are attending from each of the 65 DeMolay jurisdictions to meet and deliberate on DeMolay programs and operations. A total of 110 delegates have been certified. The first such congress was held in April 1968 in Washington, D C. during the International Supreme Council Session of DeMolay.

In addition, all the Jurisdictional Master Councilors of the jurisdictions, who are the boy leaders in each geographic area, are having separate conference meetings with most of them also being one of the two delegates to the Congress.

The first three days of the DeMolay Conference were basically the same in general format, with tours of the area, degree team exemplifications and leadership seminars being scheduled in the morning. The nine degree teams who have accepted invitations to put on either the Initiatory or the DeMolay Degree in the Music Hall are the Mother chapter of Kansas City Highland Park chapter of Tulsa Oklahoma, Concorde chapter of New Orleans Louisiana Morningside chapter of Sioux City Iowa, Las Cruces, New Mexico, chapter Old Mission chapter of Mission Kansas, Chester Pennsylvania chapter, Galveston Texas, chapter, and Great Falls Montana chapter.

Going on simultaneously each morning of the first three days in the Hotel Muehlebach, were leadership seminars on DeMolay programming and development of leadership abilities as conducted by the Supreme Council staff from Kansas City, and other adult leaders from throughout the country.

In the afternoon general sessions of the Congress were held and two of the nationally prominent speakers were featured. There was a 100-piece band organized from those attending under the direction of Maurice Cater of Kansas City.

Each evening there was a prominent speaker featured, followed by top-flight entertainment including Pat Paulsen and The First Edition, The American Breed and a sing-out group from Topeka, Kansas. The official opening of the session took place Tuesday afternoon, July 1, in the Municipal Auditorium and the formal opening occurred that evening in the Auditorium.

The final day of the conference, July 4, Friday, was different in that a large Fourth of July parade took place in the Municipal Auditorium arena, at 9:30 a. m., with approximately 100 DeMolay, civic, military and Masonic units participating. The regular afternoon session were held and the Grand Banquet at 6:30 p. m., Friday evening in the Exhibition Hall was the climax of the International Conference.

WOODWAY

Mrs. Herbert Salley is home for a few days. Mr. Salley is convalescing nicely from recent surgery at University Hospital, Charlottesville.

Mr. and Mrs Richard Brewster, Dayton are visiting here with Mr. and Mrs. Ray B. King.

Pvt. Berlin Lawson U. S Army is undergoing basic training at Ft. Jackson, S. C. He is the son of Mrs. Eula Lawson

Andy Johnston, Dayton is visiting here this week.

Mr. and Mrs. Zack Robinette visited in Knoxville last weekend with Mrs. Robinette's brother, Mr Herbert Johnston.

Mr and Mrs John G Collins and Joe and Mr. and Mrs Denver Collins, Bristol, visited here last week with their mother Mrs Virginia Collins

JONESVILLE

(Week of July 24)

Mr. an Mrs. W. F. Rowlett and Mr. and Mrs. Harry Rowlett, Steven and Jeffrey of Jonesville, Mr. and Mrs. C C. Carter, Chenney of Washington, Mr. and Mrs. John Cridlin of Newport News, Va., motored to Corbin, Ky., Sunday to visit Mr. and Mrs. Clyde E. Rowlett and family, where they enjoyed a delicious dinner of ham and turkey with all the trimmings.

Kathy and Mike Wells of Woodbrige, Va., are visiting their grandparents, Mr. and Mrs. A. B. Bowman, Mr. and Mrs. Carl Wells have returned to their home after a two weeks visit.

RUSSELL CHAPEL

(Week of July 24)

Rev. and Mrs. C. W. Breese's weekend guests were son, Jimmy of Princeton, West Va., and their daughter and family, Mrs Rosemary Baker, Mr. Baker and son, Eddie, of Parisburg, Va.

Mr. and Mrs. Andy McNiel of Charleston, West Va., visited last week with his brother and family, Mr and Mrs. W. D. McNiel and Rebecca

Miss Myrtle Grizzle of Covington Ky., spent a few days with her parents, Mr. and Mrs. W. R. Grizzle, Sr., and family

Teresa Glass spent the weekend at home with her parents, Mr and Mrs. Silas Glass and Greg A cousin, Marsha Cheek was her house guest for the weekend.

PENNINGTON GAP

(Week of July 24)

Mr. and Mrs. J. Roy Tomlinson visited with Mrs Tomlinsons parents Mr and Mrs D T Meade at Mendota Va. Sunday

Mr and Mrs. Ray Parsons from Nashville spent several days visiting with Mrs Parsons mother, Mr A. D Rogers and other relatives and friends here. They attended Sunday School and church services at the First Baptist Church Sunday morning

Among the young people who were home from college over the weekend were Yvonne Livesay, Virginia Cooper and Kathy Hughes

Mrs Henry (Helen) Rice is a patient in Holston Valley Community Hospital in Kingsport.

Mr and Mrs Kyle Marshall and family spent Sunday with Mrs Marshalls parents, Mr. and Mrs Raymond Frazier of Norton Melissa remained for a visit with her grandparents

Austin Bays of Ewing was a dinner guest of Mr. and Mrs Dan Farmer Tuesday evening

Mrs Cora Creech and her Niece, Miss Ginger Sullivan have recently returned from a visit with their relatives Mrs Henrietta Logan and her daugher, Sharon Logan who live in Baltimore, Md While in Baltimore they enjoyed so very much going to Fort McHenry where Francis Scott Key was inspired to write the words of our National Anthem "The Star Spangled Banner" during the war of 1812 They attended the "Painter's Mill Music Fair" an evening of entertainment by Liberace (a part of this evenings performance was by the thrilling "Trinidad Steel Band" Also a cook out at the home of Mr and Mrs. Forest Caskey and family (Mrs. Caskey being formerly Miss Dortha Fry of Pennington Gap) who now lives in Baltimore was a very happy and enjoyable occasion.

As a climax to the vacation trip of Mrs Creech and Ginger in company with Mrs Logan and Sharon they went to New York City for a few days Amongst the places there they visited were "Radio City Music Hall" the Empire State Building and Macy's They enjoyed a boat ride around Manhattan Island, seeing our Statue of Liberty the United Nations Building, the Riverside Church and other places of great interest The musical play Fiddler on the Roof was one of the final high lights of their visit in New York City

Miss Sandy Frazier of Norton spent a few days last week with her sister and family Mr and Mrs Kyle Marshall

Mr and Mrs Shy Garrett and children returned to their home in Ohio after a weeks vacation here with relatives and friends

On Wednesday evening of last week a picnic was given for Mr and Mrs E H Collins at Cave Springs Recreational Park near Dryden Those attending were Mrs Lydia Collins, Mrs Mollie Cox, Bill Collins Mr and Mrs Gene Collins Kathy Patty and Jerry The picnic was much enjoyed by all

Miss Yvonne Livesay a student at Radford was home over the weekend

Mrs Lenna Bowen was home over the weekend. She had as her guests her daughter and family from Kingsport.

Blackwater Community Center Has Varied Activities

The Blackwater Community Center and other such centers over the county are dedicated to the promotion of better living for the people of Lee County. A visit at this center last Friday was both interesting and enjoyable. The story is in "By George"

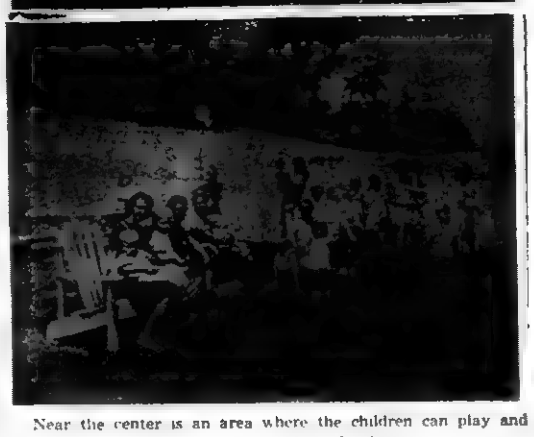

Near the center is an area where the children can play and the mothers can just sit in the shade and relax

At the center there is always something interesting in progress - - -

- - - like baking homemade lightbread Here Mrs Sullivan displays a golden loaf just out of the oven. At right, Alma Cox, director of the center

The Blackwater Community Center that was the subject of a recent article provides essential the same services as does the other centers over the county, with some variations. Each enter attempt to meet the needs of the community in which it is located. All of the centers are apparently doing an excellent job of meeting the needs of the people

All phases of community life are taken into consideration. This means something for all ages, with the family and home as the focal point of all activities

Below are pictures that give an indication as to the efforts being made to provide recreational facilities for the youngsters of the community

Baked as you need it!

TAKE HOME KERN'S BREAD

DEATHS

MILFORD D. JOHNSON

Milford D. Johnson, 71, of St. Charles died Monday, July 28 in Lee General Hospital.

He was a life-long resident of Lee County.

Surviving are two nephews, a niece, and several cousins.

Funeral services were held Wednesday in the Province Funeral Home Chapel with the Rev. Harold Kilgore officiating. Burial was in Woodard Cemetery. Province Funeral Home in charge of arrangements.

MRS. MARY HORNSBY

Mrs. Mary Hornsby, 85, of Rose Hill, died in Indianapolis, Ind., Saturday, July 26 after a brief illness.

Surviving are one daughter, Mrs. Hubert Long, Mooresville, Ind.; one sister, Mrs. Jennie Suber, Rose Hill; 10 grandchildren; 36 great-grandchildren.

Funeral services were held Tuesday at the Rose Hill Pentecostal Church with the Rev. Wright Cottrell and the Rev. Charlie Wilson officiating. Burial was in Melin Cemetery, Rose Hill. Davidson Funeral Home in charge of arrangements.

MRS. NACKEY YEARY

Mrs. Nackey E. Yeary, 86, died Friday morning at her home in Coeburn, Va.

She was the widow of W. E. Yeary of Coeburn. The daughter of the late James and Sina Riddle of Keokee.

Surviving are three daughters, Mrs. Cornie Prichard Kennedy, Mrs. S. D. Olinger, and Mrs. Edna Kilgore all of Coeburn; five sons, Frank Yeary, Emmett Yeary, Claude Yeary, Woodrow Yeary, and Jim Yeary, all of Coeburn; three sisters, Mrs. Frankie Henley of Kingsport, Mrs. Mary Felts, Oak Ridge, and Mrs. Charles Artrip, Big Stone Gap; one brother, Charlie C. Riddle of Kingsport; 34 grandchildren; 55 great-grandchildren and 4 great-great-grandchildren.

Funeral services were held Sunday at South Coeburn Methodist Church and burial was in the Laurel Groye Cemetery near Norton.

MRS. T. H. PUGH

Mrs. T. H. (Rebecca) Pugh, 85, of Pennington Gap, died Sunday, July 27 in Lee General Hospital after a long illness.

Mrs. Pugh had lived most of her life in Lee County. She was a member of the First Christian Church and a member of past worthy matron of Powell Valley Chapter 13 of OES.

Surviving are five sons, R. G. Pugh, West Jefferson, N. C., Harry W. Pugh, Abingdon, Henry F. Pugh, Dayton, Ohio, the Rev. Edsel Pugh, Cincinnati, Ohio and Wayne C. Pugh, Miamisburg, Ohio; two daughters, Mrs. Oscar Farley, Pennington Gap, and Mrs. Evalena Tomlinson, Bristol; 12 grandchildren and five great-grandchildren.

Funeral services were held Tuesday at the First Christian Church at Pennington Gap. Burial was in the Cecil Cemetery. Sturgill Funeral Home in charge of arrangements.

CARD OF THANKS

We would like to thank all our many friends for their kindness and sympathy during our recent bereavement.

We would especially like to thank Dr. H. A. Kinser, the personnel of Lee General Hospital, those who donated blood, the Reverends Billy Johnson and Alex Willis and the Young Family Quartet and those who sent flowers or assisted in any way during the death and illness of Emette Neeley.

Mrs. Emmette Neeley
Mr .and Mrs. Ezra Neeley
and girls

CARD OF THANKS

We wish to express to our friends and neighbors our gratitude for the kindness and sympathy shown in the loss of our loved one.

We are deeply grateful to Sturgill Funeral Home, Rev Clinton Greene, the pallbearer, choir, also we wish to thank those who sent food and flowers and those who asissted in any way

The Family Of
Dan Wilcox

PENNINGTON GAP

Mrs. O. A. Vaughan, Mrs. Marianne Helton and son, Lee have returned from a visit with Rev. and Mrs. W. L. Ledford in Knoxville. They also visited in Gatlinburg.

Mr. and Mrs. Arthur Barton from Harlan, Ky., have recently moved to Pennington to live in the Sam Jaynes property.

Ewing Equipment Company
Ewing, Va.
For John Deere
Wire Rope For Logging

CARD OF THANKS

We want to express our sincere thanks and appreciation to all our friends who helped us in our bereavement, due to the death of our dear father, Everette Bonham.

We want to thank every one for their beautiful flowers, the Davidson Funeral Home and the Rev. Boyd Godby and any one who helped in any way.

His Children,
Wayne, Clifton,
Barbara, Joyce

KEOKEE

Among the large number of people attending the funeral services of Mrs. Nackey Yeary of Coeburn were her nephew, R. P. Cooper, Jr., and his wife, Doris, also her nieces, Miss Iva Clarkston, Miss Eula Clarkston, and Mrs. F. G. Orender and husband, "Fid" Orender, all of Keokee. Also her sister, Mrs. Charles Artrip of Big Stone Gap.

Relatives received word that Alphin E. Cooper of Tiffon, Ohio died last Tuesday after suffering a heart attack.

His sisters, Mrs. Howard Brock of Charlotte, N. C., and Mrs. Ethan Clark of Orangeburg, S. C., came to Keokee and joined Mr. and Mrs. Jack G. Cooper who accompanied them to Tiffon, Ohio where they attended the funeral services.

Alphin Cooper will be remembered by friends here as "Jake" Cooper, he was the son of the late E. M. Cooper of Keokee.

Miss Sharon Partin, daughter of Mrs. Britt Partin of Keokee and Richard Parker, son of Mr. and Mrs. Tommy Parker of Stonega were married on Saturday afternoon, July 19 at the Pleasant Hill Baptist Church in Keokee.

The Rev. John Prince of Appalachia performed the wedding ceremony.

A reception was held at the home of Mr. and Mrs. Rhonald Stidham at Exeter following the wedding. A large number of relatives and friends attended.

The bride is a graduate of Keokee High School in the class of 69.

The bridegroom who is serving with the U. S. Navy recently returned from Vietnam.

After a short wedding trip in Tennessee Mr. Parker will leave for Puerto Rico where he will be stationed. The bride will remain in Keokee at the present time.

Mrs. Parker's sister, Mrs. James Hafemister, Mr. Hafemister and family, also Jerry Partin and a friend from Ohio were here to attend he wedding and have spent the past few days.

Mr. and Mrs. Alvin Barker have had many recent visitors at their home. Among them were Mr. and Mrs. Douglas Barker of Newark, Ohio, Mr. and Mrs. Louie Trigg and Mr. and Mrs. Alvin Barker, Jr., and family of Dayton.

They enjoyed an outing one day at Cave Springs Recreation Area near Olinger and also went to Rim Rock.

Other guests were Mrs. Dewan Fuller and daughters, Shirley and Phillis of Franklin, Ohio also visiting on Sunday were Mrs. Joan Menice and two children of Pennsylvania, Mr. and Mrs. Roco Goloti and family, and Mrs. Edward Calton of Omar, W. Va., overnight guests Wednesday were Mr. and Mrs. Tred and daughter, Terry and Miss Cathy Mae of Dayton, also Linsey Hamm, Jr., of Detroit, Mich. Other recent visitors were Mr. and Mrs. George Lewis and son, and Mrs. Earl Bentley of Big Stone Gap.

Mrs. Bertha Scarborough of Dayton visited her sisters, Mrs. J. G. Thompson, Sr., and Mrs. R. C. Bailey recently.

Mr. and Mrs. Jack Kerns and son visited Mrs. Shirley Collier. They were with Mrs. Kerns mother Mrs. Bertha Scarborough from Dayton and also visited the J. G. Thompsons.

Miss Iva Clarkston and Mrs. Eula Clarkston of Keokee, also Mrs. Charles Artrip of Big Stone Gap visited at the home of Mr. and Mrs. Otis Barker in Big Stone Gap on Sunday evening.

Mrs. Arkie Morris of Dayton spent a few days visiting her sister, Mrs. M. J. Clarkston and family in Big Stone Gap last week. Also visiting from Dayton were Mr. and Mrs. George Falin and family. They visited George's parents, Mr. and Mrs. W. L. Falin at Exeter.

Other recent visitors at the home of Mr. and Mrs. J. G. Thompson, Sr., were Mr. and Mrs. Lon Ely from Cincinnati, Mr. and Mrs. J. G. Thompson, Jr., of Big Stone Gap. The Elys are friends of the family. J. G. Thompson, Jr., met Lon during World War II. Mr. and Mrs. Gerald Greene and little son, Christopher of Lexington, Ky., also visited them recently. Mr. and Mrs. Billy Morris of Dayton visited the Thompsons and also visited Mrs. Shirley Collier and children one day last week.

SGT. JERRY R. PARSONS

Completes tour of duty in U. S. Army — Sgt. Jerry R. Parsons, son of Mr. and Mrs. Pearl Parsons of Pennington Gap has returned home from service, July 20 after serving two years.

He served a year in Vietnam and completetd his tour in Ft. Riley, Kansas.

ST. CHARLES

Several attending the family reunion of the late Will Turner at the home of Mr. and Mrs. Woodrow Turner July 13.

Mr. and Mrs. Woodrow Turner have been vacationing in North Carolina and South Carolina. They were weekend guests of Mr. and Mrs. Jim Stewart of Spartinsburg, S. C. Mrs. Stewart is a sister of Woodrow. The family visiting home while Mr. and Mrs. Turner were their were C. J. Stewart, Harold and Wayne Stewart and girl friend, Mr. and Mrs. Rufus Stewart, Wanda and Randy, Mr. and Mrs. Lynwood Toony, Mike and Wayne, Gene Stewart all of Spartinsburg, S. C.

July 1, Mr and Mrs. Woodrow Turner had Mr and Mrs. W. T. Brown, Sue Anne and Chucky of Tallahassee, Fla., and Ben Harber of Pennington Gap as dinner guest. The Brown's were vacationing with Mrs. Browns family in this area and Harlan.

July 3, Mr and Mrs. Woodrow Turner had as dinner guest Mr and Mrs. Maynard Sarver and son of Fort Wayne, Ind., and Renia Turner of St. Charles. Mrs. Sarver is a sister of Woodrow.

PENNINGTON GAP

Mr. and Mrs. Harold Davis and children from Albany, Ga., are visiting with Mr. Davis' father and wife, Mr. and Mrs. Roy Davis and sister and family the C. W. Adams, Jr.'s at Dryden.

Mr. and Mrs. Micheal Olinger and daughter, Becky of Chattanooga, Tenn., have visited this week with home folks, the T. H. Olingers and other relatives in town.

Mrs. Mabel Litton has had visiting with her over the weekend her two sons and families, Mr. and Mrs. Harry Litton from Dayton and Mr. and Mrs. Jack Litton from Kingsport.

Mrs. Toney Steele is visiting with her daughter and husband for several days, the Chet Sizemores in New York.

The C. W. Adams, Jr., family and Mrs. Sallie Z. Adams have visited with relatives in Ohio for several days the W. H. Tuetings in Cincinnati, the Vernon Pellman family in Cleveland.

Mr. and Mrs. Arthur Smalley have visiting them their grandchildren from Mesa, Arizonia, Patty and Mike Farmer.

Mr. and Mrs. Jim Tomlinson and daughter from Morristown visited with Mr. Tomlinson's parents, the Roy Tomlinson's.

George Earnest Harber from Greeneville, Tenn., visited with his grandparents, the Earnest Harbers over the weekend.

Mr. and Mrs. Sewell Shanks from Flint, Mich., have visited with relatives and many old friends in town through last week.

McClure's Chapel

Grant and Hoye Osborne made a trip to Kingsport Saturday.

Mr. and Mrs. Roy Marcum, Ronnie, Carolyn, Danna(Bimbo), Judy, Richard and Sandra Detroit, came into the county early Saturday morning for several days visit witr relatives here.

On Saturday afternoon Roy Marcum, Carolyn, Judy, Richard and Sandra visited his sister, Mrs. Grant Osborne.

Mrs. Vennie Thompson was in Lee General Hospital a few days recently.

Mrs. George Goins, Knoxville spent the weekend with her mother, Mrs Cornie Harber.

Jerelene Harber and Mrs. Beverly Northcutt, Knoxville spent the weekend in the area and were overnight guests of Mr. and Mrs Hoye Osborne, Sue and Bobby Saturday night.

Mrs. Tom Campbell fell recently and suffered a broken leg.

Sue Osborne accompanied her two aunts, Jerelene Harber and Mrs. George Goins and a neighbor, Mrs. Beverly Northcutt to Knoxville Sunday to spend the week with them.

Mr. and Mrs. F. C. Bacon spent Sunday afternoon with Mr. and Mrs. D. C. Hounshell and Pamela Sue.

Grant and Hoye Osborne were in Jonesville Monday.

The children, in-laws and grandchildren of the late Mr. and Mrs. Eldridge had their annual get-together last week. Headquarters for everyone was the home of Nat Eldridge and others in Ewing.

Mr. and Mrs. Jim Shackelford and John made a trip to Jonesville Tuesday.

Mrs. Lila Maness and Buryl had dinner with Mr. and Mrs. R. H. Lamb recently.

Visiting Mr. and Mrs. D. C. Hounshell and Pamela Sue one night last week were Mr. and Mrs. F. C. Bacon and Mr. and Mrs. White Hounshell.

Mr. and Mrs. Roy Marcum, Ronnie Carolyn, Dana (Bimbo), Dicky and Sandra had dinner with Mr. an Mrs. Grant Osborne before returning home last week.

D. C. Hounshell, Jimmy Whitt an Jerry Hounshell enjoyed a fishing trip to the lake Friday.

Mr. and Mrs. Fuson Woodward visited in the home of Mr. and Mrs. R. H. Lamb Friday.

Terry Bacon spent a fews days with Mr. and Mrs. D. C. Hounshell and Pamela Sue last week.

Mr. and Mrs. G. A. Maness were at the home of Mr. and Mrs. F. C. Bacon last week.

Mrs. Hoye Osborne and Bobby spent last week in Noblesville, visiting her brothers, Bobby Harber, Mr. and Mrs. Victor Harber and Vicki.

MARRIAGE LICENSE

Oscar Jackson Tonker, Jonesville, Sally Meade Ball, Jonesville

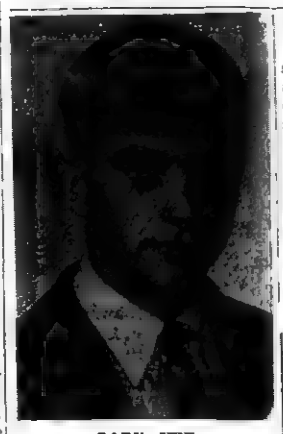

GARY FEE

Gary Fee of Vermilion, Ohio has been visiting with his grandparents, Mr. and Mrs. J. B. Fee of Pennington Gap and Mr. and Mrs. Pearl Gilbert of Woodway, after attending the Secretary of States Convention on Elections Luncheon in Cincinnati, Ohio Saturday, July 18.

Gary was special guest of Secretary of State, Ted Brown who presented him with a merit award in recognition of distinguished service as Secretary of State of the 1969 assembly of Buckeye Boys State to which Gary was a delegate this summer.

At the invitation of Governor James Rhodes, he will spend a week in the capitol to see at first hand government in action.

Fort Davis, Canal Zone, 23 July — Army Specialist Four Thomas J. L. Hobbs, 21, son of Mr. and Mrs. Rando L. Hobbs, of Dryden is currently participating in a training exercise here.

Assigned to the U. S. Army Forces Southern Command's 4th Battalion, 10th Infantry, in the Canal Zone, Specialist Hobbs began training earlier this month. He will learn squad-level ambush tactics, company-level search and destroy operations, patrolling techniques and personal readiness.

The maneuvers will end late in August with a Field Training Exercise in which the entire battalion will take part in a simulated combat situation.

The basic mission of the U. S. Army in the Canal Zone for more than 50 years has been the defense of the Panama Canal, the western hemisphere's most startegically important waterway.

Never swim alone, cautions Liberty Mutual Insurance Companies. Half of all pool accidents and fatalities occur when the victim is not following the "buddy system." When it comes to swimming safety, think in terms of two's.

STICKLEYVILLE

Bobby Sage and family are spending two weeks vacation and also are visiting her parents, Mr. and Mrs. P. E. Brookshire of Kingsport.

Mr. and Mrs. Jackie Rasnic and family and William Rasnic are spending a weeks vacation in Dayton visiting relatives and friends.

Mickey Cox, son of Mr. and Mrs. E. J. Cox attended the Junior and Senior Bible Camp at Mount Washington this past week.

Classified Ads

SEE OTHER CLASSIFIEDS
On Page Five

St. Charles, Va. Surgeners new and used clearance sale begins August 1-16. Also visit Surgeners Store and Snack Shop near the top of the mountain on the Harlan Road.
Adv. No. 31-1t

NAME YOUR OWN PRICE
Used Store Equipment — 17' Hill Refrig. Produce with Mirrored S. S.; 32' Hill Dbl. Duty Ref. Meat Case - one way Mirrored S.S.; 16' Dayton Dry Produce Case; 12' Hussman Dairy Case; 8' 2-Deck Dairy Case; 120' Center Isle Gondolas; 50' Wall Shelving; For the deal of a lifetime make an offer - write - Kennedy's Piggly Wiggly Stores, Inc., Box 440, Norton, Virginia. Attention: Kent Rigg
Adv. No. 31-1t.

Deluxe Ebony Zenith TV console, remote control, 26 inch screen, black and white, $140.00 cash. Call 546-1716
Adv. No. 31-1t

PIANOS • ORGANS
Gigantic Warehouse Sale. Save up to $500. Choose from largest selection of famous name pianos and organs in area. Open each night until 9.00. PAUL HAYES PIANO AND ORGAN COMPANY, 2517 Bristol-Kingsport Blvd., Johnson City, Tenn. Phone 615-926-2881
Adv. No. 31-3t.

Jonesville
5-room home, basement, furnace, bath, hot water heater, garage and out buildings. Situated on large lot, 75 x 400 feet, fronting on Carlisle St. Brown and Fannon Land and Auction Co., Phone 546-2726, Pennington Gap.
Adv. No. 31-2t.

For expert painting, interior and exterior, roofing, paneling, guttering. Free estimate. Call 546-1689 or see Bill Bishop.
Adb. No. 31-TF.

WANTED
Middle Age Woman To Live In Home With Elderly Lady As Companion.. Light Housework. Will Pay Salary.
Call 546-1815

Baked as you need it!

TAKE HOME
KERN'S BREAD

It is a helpful service to aid families in making a selection of a funeral service within their means. We are always willing to lend any desired assistance. We do feel, however, that it would be improper for us to urge them to spend beyond what they feel they can afford.

Completely Air Conditioned
For Your Comfort
TELEPHONE 546-1131

Just Arrived - - - Another Shipment Of These Big Value, Money Saving Tires

KELLY SPRINGFIELD
PREMIUM* QUALITY

FULL 4-PLY CITATION
best of our big-selling 4-ply rayon cord tires. Here's high performance you can trust for safe turnpike driving, sure stop-and-go traction, and mileage, mileage, mileage. Get yours at big, big savings ... savings from $13.55 to $19.00 per tire

TUBELESS WHITEWALL	SALE PRICE	PLUS F.E.T.
6.50-13	$25.40	$ [illegible]
7.00-13	$26.05	$ [illegible]
7.00-14	$26.70	[illegible]
8.00-14	$32.50	[illegible]
6.50-15	$25.65	[illegible]

We Honor Your Bank Americard
KELLY SPRINGFIELD TIRES
GIBSON'S TIRE SERVICE
Phone 546-1041 Pennington Gap
AUTHORIZED INDEPENDENT DEALER
WE HONOR master charge THE INTERBANK CARD

ROLLER MOTOR CO.

PHONE 546-1151 DEALER LICENSE NO. 973 PENNINGTON GAP

These Are All Locally Owned, Clean Used Cars With Good Stickers. Check These Prices

69 Harley Davidson Motorcycle, Fully Equipped, $2595.00.
68 VIP Plymouth, 2-Door Hardtop, Automatic Transmission, Power Steering and Brakes, Vinyl Roof, Like New, $2995.00.
68 Fury III Plymouth, 2-Door Hardtop, Automatic Transmission, Power Steering and Brakes, Vinyl Roof, Like New, $2995.00.
68 Pontiac Tempest 4-Door Sedan, Small V-8, Automatic, One Owner, $2495.00
67 Pontiac Tempest, 4-Door Sedan, V-6, Automatic Transmission, Low Mileage, $1995.00.
67 Ford Galaxie, 2-Door Hardtop, Small V-8, Automatic Transmission, Power Steering, One Owner, $1995.00.
65 Chevelle, 4-Door Sedan, V-8, Automatic Transmission, A Very Clean Car, $1295.00.
65 Oldsmobile F-85, 2-Door Coupe, V-6 Motor, Straight Drive Transmission, $995.00.
65 Plymouth Fury III, 2-Door Hardtop, V-8, Straight Drive, Power Steering, $1295.00.
64 Ford Galaxie, 2-Door Hardtop, V-8, Straight Drive, Clean, $995.00.
64 Ford Custom, 2-Door Sedan, V-8, Automatic Transmission, Clean $795.00.
64 Pontiac Catalina, 4-Door Sedan, Automatic Transmission, V-8 Motor, Power Steering, Very Nice, $995.00.
64 Pontiac Catalina, 4-Door Hardtop, V-8, Automatic, Power Steering and Air Conditioning, Very Nice, $1095.00.
64 Chevrolet Bel-Air, 4-Door, Straight Drive, V-8, New Paint, Good Rubber, $995.00.
64 Valiant Convertible, 6 Cylinder Motor, Automatic Transmission, Radio and Good Top, $895.00.
64 Volkswagen, 2-Door Sedan, Ride To Work Car, $795.00.
63 Plymouth Station Wagon, 4-Door, 6 Cylinder, Straight Drive, Work Car, Haul Riders, $795.00.
63 Pontiac Catalina, 4-Door Sedan, V-8, Automatic Transmission, Power Steering, and Very Clean, $795.00.
63 Pontiac Catalina, 2-Door Sedan, V-8, Automatic, Extra Good, Ride To Work, $695.00, Special.
63 Ford Fairlane, 4-Door Sedan, V-8, Automatic Transmission, Radio, Very Nice, $695.00, Special.
63 Chevrolet Impala, One Owner, 50,000 Actual Miles, Small V-8, Automatic Transmission, Clean As New, $995.00, See This One.
63 Chevrolet Bel-Air, Locally Owned, 4-Door Sedan, Small V-8, Good Paint and Rubber, $895.00.
63 Oldsmobile 88, 4-Door Hardtop, Power and Air, New Tires, $795.00.
62 Ford Galaxie, 2-Door Sedan, V-8, Automatic Transmission, Ride To Work, Clean, $495.00.
62 Valiant, V-200, 2-Door Hardtop, 6 Cylinder, Automatic, $195.00.
61 Ford Wagon, 4-Door, Straight Drive, Very Clean, $295.00.
61 Plymouth, 4-Door, Straight Drive, 6 Cylinder, Work Car, Runs Good, $195.00.
53 Chevrolet Pickup, $250.00.
56 International Pickup, $195.00.
54 International ¾ Ton, $195.00.
61 Dodge ½ Ton, $495.00.
58 Jeep Truck, $695.00.

ROSE HILL

Mr. and Mrs. Goss and daughter of Jonesville are moving in the Robert Thompson house in Ewing. The Goss's are in charge of the Cedar Hill Country Club at Jonesville.

Miss Mary Stickley entertained Tuesday night with a 6 o'clock dinner for the following Mrs. George Grizzard of Kenbridge, Va., Dr. and Mrs. Bill Grabeel and family of Gordonville, Mr. and Mrs. Curry Grabeel, Mrs. Jim Rosenbaum and Mrs. Ray Hyatt of Jonesville and Miss Bashie Kincaid

Mr. and Mrs. Wolfe Hampton of Beltville, Maryland spent the night with Mrs. Johnson and Beulah.

Mr. and Mrs. Ritchie, Mrs. Eleonor Dawson and John called on the Eugene Jones family, Monday.

Edwina, Cathy and Chucky Graham of Jonesville, Richard, Michael and Terry Grabeel have been visiting their grandparents, Mr and Mrs. F. L. Grabeel.

Mr. and Mrs. Otis Creech of Sarasota, Fla. (formerly of Pennington Gap) spent the day with the Ancel Rowlett's Tuesday.

Mr and Mrs. Leslie Golden and Brown Galhoun of Louisville called on Mr. and Mrs. F. L. Grabeel Friday.

Miss Virginia Lankford was in Middlesboro on business Tueday.

Mr and Mrs. Fred Stickley and Betsy spent the weekend with the Bob Thompson's at Richmond, Ky.

Mrs A W Johnson and daughter Beulah are visiting Mr. and Mrs. Andrew Johnson of Hampton, Va.

Mr. and Mrs. Joe Turner called on Mr. and Mrs. Eugene Jones and Fern, Sunday.

Jerry Campbell of Illinois is visiting his parents, Mr. and Mrs. Hubert Campbell.

Mrs. Jennings Weese of Nitro, W. Va., and Debbie Reynolds of Charlotte, N C., spent the weekend with the Millard Shackford's an Zelma Johnson. While here they attended the drama of "Walk Toward the Sunset," at Sneedville, Tenn.

Mrs Tom Baker and children, Crownsville, Md., spent a few days with her parents, Mr. and Mrs. Robert Hounshell.

Mr. and Mrs. Jack Campbell and two sons of Hamilton Ohio visited relatives here this week.

Mrs. Edith Rowlett is being treated in Kingsport Hospital.

Mr and Mrs David McWilliams and children of Denver, Colo., are visiting her mother, Mrs Shan Richmond.

Junior Crider, of Maryland is spending a vacation with his relatives here.

Mrs Mary Hornsby is being treated in an Indianapolis, Ind., hospital.

Victor Harber and family spent the weekend with his mother in celebration of receiving his Masters Degree in Noblesbille, Ind

Mr. and Mrs. Harry Marber and children of Ohio spent vacation with their mother, Mrs. Cornie Harber.

Mr. and Mrs. Bob Williams and Glenda were in Knoxville Monday.

Carl Harber and daughter, Denise of Huntington, Tenn., are visiting his mother, Mrs Cornie Harber

Bobby Neal is spending the summer with Mrs Ruth Cavins

Mrs T M King is now at the Pennington Hospital Those wishing to send a card, send to, Lee General Hospital, Pennington, Gap Va

Mrs T B Fugate and Frank Rowlett visited Mrs. Frank Rowlett who is a patient at Kingsport Hospital and Mrs. T. M. King who is at the Lee General at Pennington.

The Lovelady Chapter of the DAR met at the lovely home of Mrs Tom Fugate for an all day meeting. Twenty-four members and guests were present.

Allen Fugate who is stationed in North Carolina spent the weekend witeh relatives.

Recent guests of Mr. and Mrs. Lester Hensley were Mr. and Mrs John L. Jones and family of Chicago, Ill., Mr and Mrs Robert Anderson and family of North Vernon, Ind., and Mr and Mrs. Robert Jones and family of Edgewater, Fla., and Mr and Mrs. Richard Jones and Ricky of Greeneville, Tenn.

Mr. and Mrs. Joe Myers and family of Harlan spent Sunday with her parents, Mr. and Mrs. Lester Hensley.

MISS TERESA BLEDSOE

Engagement Announced

Mr and Mrs Ralph J Bledsoe of Pennington Gap announce the engagement of their daughter, Teresa Paige, to Donald Harold Stinson, son of Mr. and Mrs. Herston Stinson, Indianapolis, Indiana.

Miss Bledsoe is a Business Education Major at Lincoln Memorial University, Harrogate, Tennessee.

Mr. Stinson, with a major in Radio and Television Broadcasting, is also attending Lincoln Memorial University.

The wedding date has not been set.

DOROTHY LUITEN

Engagement Announced

Rev and Mrs Vernon Luiten of Duffield, Virginia announce the engagement of their daughter, Dorothy Jean to William Edward Roberts, son of Mr and Mrs. James H. Roberts of Jonesville, Virginia.

Miss Luiten is a graduate of the Pennington Gap High School and is enrolled at East Tennessee State University at Johnson City, Tennessee.

Mr. Roberts is a graduate of the Jonesville High School and is employed by King Electric Company of Johnson City, Tenn.

STICKLEYVILLE

Mr. and Mrs. A. L. Sage of Stickleyville enjoyed having their four children and grandchildren enjoy a picnic with them at Cave Springs Sunday. Mr. and Mrs. Harrison James of Kingsport, Mr. and Mrs. Bobby Sage and Lisa, Dayton, Mrs. E. J. Cox, Mickey, Greg, Jerry and Terry and Margaret Sage Stickleyville.

CLINCH HAVEN FARMS Incorporated
Producers and Distributors of
Grade A Milk and Dairy Products
Breeders of Purebred Holstein-Friesian Cattle
Dial 523-1749 Big Stone Gap, Va.

Day In... Day Out...
WE MAINTAIN OUR LOWEST PRICES ON PRESCRIPTIONS
...resulting in meaningful savings to you every day!

No ups and downs in your Prescription costs — no "discounts" today, "regular prices" tomorrow!
No "reduced specials" — no "temporary reductions" on Prescriptions to lure customers!
At the same time, there is never any compromise in service or quality!
YOU GET OUR LOWEST PRICES EVERY DAY OF THE YEAR...AND YOU SAVE MORE THROUGHOUT THE YEAR...ON ALL YOUR PRESCRIPTION NEEDS
Another Reason Why...
YOUR MONEY BUYS MORE IN A REAL DRUG STORE
Bring Your Prescriptions to OUR Rexall DRUG STORE
Filling Your Prescriptions For Over Fifty Years
PENNINGTON PHARMACY
Phone 546-1551 Pennington Gap, Va.

Now Open
Gray's
Trailer Park
(House Trailer Lots for Rent)
Located One Mile On Dryden Highway
Electricity and Phone Cables and Water and Sewer Connections To Each Lot
See Gray Harber
Pennington Gap, Va.

NEED A WATER WELL?
---Call---
Welch Brothers
Rotary Well Drilling
Tazewell, Tennessee
Area Code 615-626-5302

Baked as you need it!

TAKE HOME KERN'S BREAD

Public Auctions

SALE NO. 1
Saturday, August 9 - 10:00 A. M.

The Personal Property Of The Late Mr. and Mrs. P. B. Fannon Located Near Seminary, 5 Miles West Of Big Stone Gap On Highway Alternate 58. Living Room Suite, Washing Machine, Freezer, Refrigerator, Buffet, Several Antiques Such As Iron Kettle, Washing Stand, Jars, Grain Cradle, Hand Tools and Several Other Items Too Numerous To Mention

SALE NO. 2
11:30 A. M.

A Good Level Farm Consisting Of 6.8 Acres, 6 Room House, Barn, Tobacco Base. A Real Nice Small Farm For The Working Man, Located Near Olinger, Virginia On State Road 621. Going For The High Dollar To Settle The Estate

Possessions and Terms Announced Day Of Sale

Sale Conducted For
The Heirs Of Mr. and Mrs. P. B. Fannon
By
BROWN & FANNON LAND & AUCTION CO.
Phones: 546-2510 Or 546-1050
Pennington Gap, Virginia

Have Water Pressure to Spare With a Dependable DEMING WATER SYSTEM

We have, in stock, a Deming water system that will deliver all the water your family can possibly use. It is designed to be used 24 hours a day, supplying plenty of pressure at every tap.

Stop in tomorrow and see the new Deming . . . America's most dependable water system.

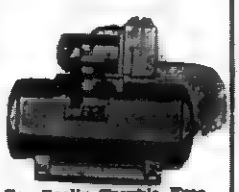

For Really Trouble Free Water System

DON'T DELAY

PUT ★ DEMING ON OUR

Enjoy Full Water Pressure

We Carry A Complete Line Of Repair Parts And We Service Our Pumps

We Also Carry A Complete Line Of Electric Wiring Supplies. Call Us For A Free Estimate On Any Wiring Job For The Farm Or Home.

THE FARM STORE
"Everything For The Farm And Home"
Jonesville

MUFFLER EXHAUSTED?
GET A NEW
INTERNATIONAL PARTS CORP.
GUARANTEED MUFFLER

Gibson's Tire Service
PENNINGTON GAP
Presley Texaco Service
FLATWOODS
Downtown
PENNINGTON GAP
Shell

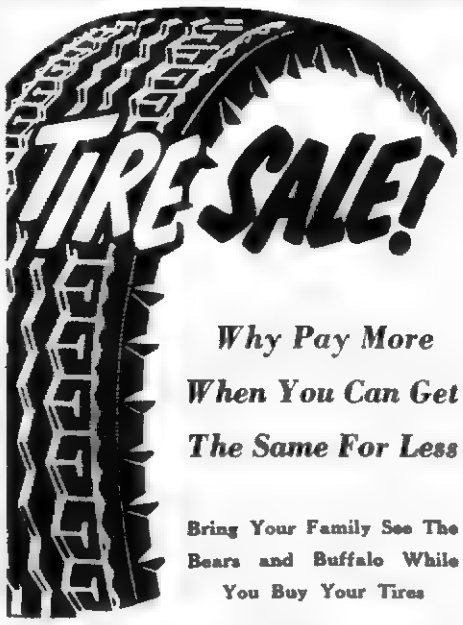

Why Pay More When You Can Get The Same For Less

Bring Your Family See The Bears and Buffalo While You Buy Your Tires

All Size Passenger Tires Up To 9.15x15
New Recaps $9.00 Ea. Plus Tax
NO TRADE-IN
Jonesville Tire Outlet
2½ Miles West Of Jonesville

BLACKWATER

Luncheon guests of Mr. and Mrs. Roy Roop Saturday were Mr. and Mrs. D. C. Kirtley and Mrs. J. R. Hickam of Blackwater, Mr. J. Ross Hickam of Nashville, Mr. and Mrs. Garland Fortner of Bristol and Mrs. Mary H. Couk of St. Paul. The Fortners were weekend guests of the Roops.

Virginia Roop of Dayton is visiting Mr. and Mrs. Roy Roop for a few days.

Loften Maness and S. S. Hickam returned from Whitmire, S. C., Friday where they had been visiting Mr. Maness' brother and other relatives.

Emmet Kinsler has returned home from Lee General Hospital where he has been confined for several days.

Visitors of Mr. and Mrs. J. D. Carter on Saturday and Sunday were Mr. and Mrs. Carson Carter and Junior, Mr. and Mrs. B. H. Price and Wayne, Mr. and Mrs. Jimmy Shively and Denise, all of Kingsport, also Mrs. Sue Robinette of Blackwater.

J. Ross Hickam of Nashville is visiting his mother for a few days.

Mrs. Sue Robinette, Mrs. Bertha Robinette, Miss Dolly Wallen and Mrs. Grace Russell attended the drama, "Walk Toward the Sunset," in Sneedville last Friday night. Mr. and Mrs. L. E. Robinette, Mrs. Nell Hickam and Mary Chris Robinette also attended the drama recently.

Mr and Mrs Garland Fortner and Mr J. Ross Hickam were luncheon guests of Mr and Mrs D C. Kirtley Sunday.

Mr. and Mrs William Vertin of St Joseph, Missouri have been visiting Mr and Mrs A. O Robinette and Mr. and Mrs. Onza Robinette Other guests of the Robinettes were Mr and Mrs Forester Wells of Fairview, Saturday also Mr. and Mrs Ora Osburn of Blackwater on Sunday.

Mr and Mrs. A. O Robinette visited Mr and Mrs. Jimmie Eldridge Sunday.

FLOWER Arrangements
FOR ALL OCCASIONS
Pennington Flower Shop
Pennington Gap, Va.
Mr. and Mrs. Willard Barker
Owners
Phone Day or Night 546-2451

Headquarters For All Your Convalescent Needs: Such As
Wheelchairs - Walkers - Crutches
Canes - Bedpans and Urinals
THE DRUG SHOP
Phone 546-2766 Pennington Gap, Va.

MOHAWK means fine
CARPETING
choose from our wide selection now on display ● the quality you buy today will reveal itself over years of beautiful service.
FREE ESTIMATES
ROGERS HOME DECORATORS
ceramic tile ● inlaid vinyls ● expert installation
Phone 546-1451 Pennington Gap

Baked as you need it!
TAKE HOME KERN'S BREAD

SUE ROBERTS

Miss Roberts Engaged To Mr. Burgin

Mr. and Mrs. Floyd E. Roberts of Jonesville announces the engagement of their daughter, Sue to Chief Petty Officer Bobby Ray Burgin, son of Mrs. Ruby Doss of Pennington Gap

Sue is a graduate of Jonesville High School and Mt Sanitarium Hospital of Fletcher N. C. She is presently employed at Lee General Hospital as a Registered Nurse

Chief Burgin is a graduate of Pennington High School and has been assigned to various ships and stations with the U. S. Navy since 1955. He is presently stationed at Charleston, S. C

The wedding arrangements are incomplete at this time

Livingston Chapel

The annual union meeting will begin here Thursday night, July 31 and will continue through August 3. There will be a home coming on Sunday and dinner will be served. Rev. Alex Willis will preach the introductory sermon on Thursday night, July 31.

Mrs. Tommy Archer and children of Paducah, Ky., and Mrs. Bruce Slagle of Charlotte, N. C., are visiting their parents, Mr. and Mrs. W. E. Fannon.

Recent visitors in the Marvin Gillenwater home were Mr. and Mrs. James Gillenwater of Manassas, and Mr. and Mrs. M. D. Gillenwater of Indianapolis.

The Allen Giles family of Rose Hill visited Mr and Mrs Lawrence Miles on Sunday

Patricia and Linda Jones spent last week with friends and relatives at Morristown

Mr. and Mrs. Clarence Lambert and Mr. and Mrs. Ben Lambert are now visiting friends of the Wallens Creek section

Recent visitors in the E R Livingston home were Mrs Dora Fannon of Nashville and Mr. and Mrs. James Livingston of Dayton, also Mrs. B. R Newberry and Marie Minor.

Mrs. Lizzie Partin of Perry Sound, Canada has returned home after spending a few days with Mr. and Mrs. Trenton Mullins.

Don't forget to be present for the homecoming on Sunday

OUR
WANT ADS
GET RESULTS

DOT COMMUNITY

(Week of July 24)

Mrs. Charles Briley of Lehigh Acres, Fla., Mr and Mrs. Otis Creech of Sarsota, Fla., were supper guests of Mr and Mrs. Dave Gilbert and sons on Wednesday Mrs Briley and Mr. and Mrs. Creech have been visiting relatives and friends during the past week.

Miss Pam Hill daughter of Mr. and Mrs Gene Hill suffered an injury to her leg while playing at her home She is now at home after being released from Holston Valley Community Hospital

Mr and Mrs Bobby Orr and Miss Katy Orr were visiting on Wednesday night with the Dave Gilbert family

Mr and Mrs James Hobbs of Wilmington, Delaware are visiting relatives and friends.

Miss Lynn Smith, Kathy Shelburne and Judy Hill spent a weeks vacation at the home of Lynn's grandparents, Mr and Mrs Rando Smith Sr

Mr and Mrs Jim Shelburne, Mr. and Mrs Joe Hobbs went to Big Stone Gap on Saturday night for supper

Mrs S. E. Holt, Mrs Harold Smith and Cindy, Mrs. Dave Yeary and children visited a few days in Richmond with their relatives.

PENNINGTON GAP

Mr. and Mrs Herbert Wheeler and Debra have returned to their home in Illinois after spending a vacation here with the parents, Mr. and Mrs E. G. Grace and Mrs Fred Wheeler.

Weekend visitors of Mr. and Mrs. Harve Harber were Mr. and Mrs Jerry Snellgrove (the former Mary Ella Harber) from Cincinnati, Ohio and Mr. and Mrs. Billy Oxendine and boys from Elizabethton, Tenn.

Miss Linda Heck, daughter of Mr. and Mrs. Jack Heck of Kingsport is visiting her grand. mother, Mrs Cleo Oaks.

Ewing Equipment Company
Ewing, Va.
For John Deere
Logging Equipment

FOR SALE
The A. P. (Orb) Graham Estate
Located In West Pennington Gap
2 Dwelling Houses
5 Acres Of Land
This Property Is Ideally Located for Building Sites. It Is Located In A Quiet, Secluded Area Within The Corporation, With All Of The Advantages Of Water, Sewer Service, Garbage Pickup, Fire and Police Protection
Interested Persons Should Contact Birg E. Sergent
Phone 546-2323 Pennington Gap, Va.

ALUMINUM SIDING SALE

up to 1000 sq. ft.
as low as
$199.00
and up
FOR LIMITED TIME ONLY
● PRICE INCLUDES LABOR and MATERIAL any size home up to 1000 sq. ft.
● HELPS REDUCE UNNECESSARY HOME PROBLEMS—Wood boards splitting, high fuel costs, chilly drafts, poor insulation discomfort
● FINANCING AVAILABLE
● ENJOY HOME BEAUTY—Comfortable living and savings . . now your home can be made into a truly modern home.
● 8 COLORS AVAILABLE
● HOME OWNERS ONLY—No Rentals or Contractors
DEAL DIRECT AND SAVE
CALL COLLECT OR MAIL COUPON
ELLIS STEWART CO., INC.
P. O. BOX 954
DANVILLE, VIRGINIA 24541
We are interested in your offer and we understand we must live in this home to take advantage of sale price.
Name _____ Ph. _____
Address _____ County _____
City _____ State _____
Directions _____
Time of Day to Call _____
Call
COLLECT
DANVILLE, VIRGINIA
793-4281

Now you can buy a luxury family car on a less-than-luxury family budget.
Big, beautiful Ford Galaxies with as wide a track as Cadillac—a trunk bigger than Buick Le Sabre—now going at low, year-end prices. Hardtops and sedans—choice of colors and options. But hurry—they're going fast!
Great '69 Markdown
Now in Ford Country
Lee - Ford, Incorporated
Phone 546-1333 Dealer License No. 135 Pennington Gap, Va.

Get Cool CASH!

Get $25 a ton for installing central electric air conditioning! Every room in your home or business will be springtime cool, and you'll add value to your property with central electric air conditioning.
We're also offering cash bonuses for electric heat, the heat pump and a free electric patio grill for a Gold Medallion Home. Plus, get a free post lantern when you install by September 1.
This offer is for our residential and commercial members. Call our office for full details!
Powell Valley Electric Coop.

By George!

Organized baseball refers to the 1969 season as the 100th anniversary season.

100th anniversary of what? This question is posed by World Book Encyclopedia which in turn answers the question.

Those with long memories may remember that 30 years ago 1939 also was the 100th anniversary season. The National Baseball Museum and Hall of Fame opened in Cooperstown, New York, that year with appropriate fanfare.

It is said that in 1839 Abner Doubleday laid out a diamond-shaped field and named the game baseball. So 1939 was the 100th anniversary of that.

Standard rules weren't adopted until about 1845, when Alexander Cartwright laid out the diamond with most of the distances used today. But Cartwright doesn't get much attention nowadays.

So what is 1969 the 100th anniversary of?

It is the 100th anniversary of professional baseball, that's what!

Prior to 1869 a few teams had professionals, but most of the players were amateurs. The Cincinnati Red Stockings formed the first all-professional team in 1869.

Professional baseball has been around ever since, and the pay is better. The players on the 1869 Red Stockings earned from $600 to $1,400, World Book says.

Get ready for 1976. That will be another 100th anniversary year — the 100th anniversary of the founding of the National League.

Here are some facts —

Bob Feller pitcher three no-hit games during his career with the Cleveland Indians.

Bob Feller struck out 348 batters in 1946, an American League single season record.

Ty Cobb led the American League in batting 12 times.

The first major-league night game was played in Cincinnati in 1935.

Sandy Koufar struck out 382 batters in 1965, a major-league record.

The record for the most shutouts in one season is held by Grover Cleveland Alexander. He pitched 16 shutouts in 1916.

Don Drysdale pitched a record 58⅔ consecutive scoreless innings in 1968.

Connie Mack managed the Philadelphia Athletics from 1901 to 1950.

The National Baseball Hall of Fame includes at least two umpires.

Yankee Stadium was the biggest baseball park in the country when it opened in 1923. Its seating capacity is listed at 67,000.

Charles Radbourne won 60 games in 1884 while pitching for the Providence club in the National League.

The National League was organized in 1876, with teams in Boston, Chicago, Cincinnati, Hartford, Louisville, New York City, Philadelphia, and St. Louis.

For those who frequent the Community Centers in the various places over the county. There is much to be learned and enjoyed. The Centers also endeavor to provide recreational opportunities for the people of the community. To Alma Boatwright and the directors of the other centers we extend our congratulations for a job well done.

— — — —

A College Poem "When I was a student I was quiet I didn't protest I didn't riot I wasn't unwashed I wasn't obscene I made no demands of prexy or dean I sat in no sit-in, I heckled no speaker. I broke not a window. Few students were meeker I'm forced to admit with some hesitation, all I got out of school was an education."

Wish We'd Said That· Little Abner's boss, Al Capp, during a question-and-answer period following a speech on a college campus was faced by an unkempt student. The hippie type began his query of the cartoonist with a foul word Mr Capp quickly replied· "Now that we know your name, what is your question?"

Phony or Stony —

A Priest, Rabbi and a Minister were fishing. The Priest had to make a phone call Out of the boat he jumped walked across the water, made the call and returned the same way

Later the Rabbi got hungry and decided to get something to eat. Out of the boat he jumped, skipped across the water got a sandwich and returned the same way.

Astounded, the Minister mustered all the faith he could told his friends he was going to get something from his car to eat, he jumped onto the water and went straight down

The Rabbi looked to the Priest and said· "Think we should tell him where the stones are."

These Stores Give CR Green Stamps

Cas Walker's Virginia Food Center
Pennington Gap

Novelty Clothing Co. - Pennington Gap

Pennington Esso - Pennington Gap

OPEN SUNDAYS

Circle L — Lb.
BACON - - - - - - - - 65c

Whiting — 5 Lb. Box
FISH - - - - - - - - $1.39

Thrifty — 1 Lb.
WEINERS - - - - - - - 49c

Soft — 2 - ½ Lb. Cups
PARKAY - - - - - - - 45c

Three Rivers Plain Or Self Rising — 10 Lb. Bag
CORN MEAL - - - - - - 99c

White Lily Plain Or Self Rising — 5 Lb. Bag
FLOUR - - - - - - - - 57c

White Lily — 3 Pkgs.
BISCUIT MIX - - - - - 29c

Carnation — 14½ Oz. Can
MILK - - - - - - 6 for $1.00

Star-Kist — 6¼ Oz. Can
TUNA - - - - - - 3 for $1.00

Snowdrift — 3 Lb. Can
SHORTENING - - - - - 67c

Kraft Apple, Apple-Blackberry, Apple-Grape — 18 Oz. Jar
JELLY - - - - - - 4 for $1.00

Stokleys — 20 Oz. Bottle
CATSUP - - - - 3 for $1.00

Kraft — Qt.
MAYONNAISE - - - - - 59c

JFG — 1 Lb. Pkg.
COFFEE - - - - - - - - 69c

JFG — 2 Lb. Can
COFFEE - - - - - - - $1.49

Drive — Giant Size
DETERGENT - - - - - - 77c

Drive — King Size
DETERGENT - - - - - $1.19

Softi Liquid — Full Qt.
DETERGENT - - - - - - 39c

20 Inch
ELECTRIC FAN - - - $14.95

10 Lb. Bag
CHARCOAL - - - - - - 59c

Boys Healthknit — Each
T-SHIRTS AND BRIEFS - - 50c

Mens Permapressed
TROUSERS - - - - - - $2.98

Plastic
DRAPES - - - - - - - - 39c

Ladies
SLACKS SETS - - - - $5.95

Boys
SLIPPERS - - - $2.98 and $3.98

CAS WALKER'S

VIRGINIA FOOD CENTER
Pennington Gap, Va.
Store Hours: Monday thru Thursday 9 A. M. - 7 P. M.
Fridays and Saturdays 9 A. M. - 9 P. M.

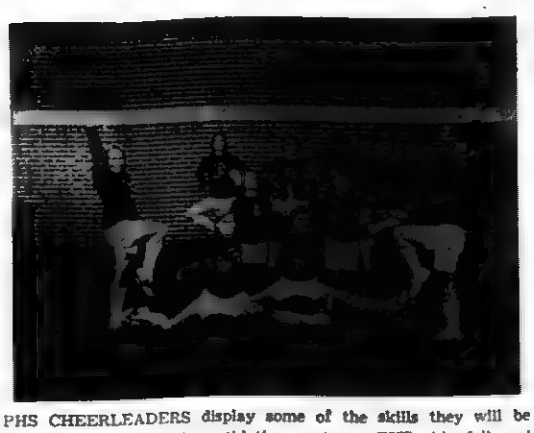

PHS CHEERLEADERS display some of the skills they will be using during the coming athletic events at PHS this fall and winter. They are, left to right, front row, Veda Crusenberry, Patty Graham, Vicki Biggs, Ann Cottrell; second row, Susan Gaujot, Vicki Minor; back row, Debbie Redwine, Joella Audia and Kathy Johnston.

Ft. Benjamin Harrison, Ind., — Specialist 4 Sherman Emmette Crusenberry is the son of Mr. and Mrs. Everette Crusenberry of Route 1, Box 259-A in Pennington Gap, Virginia. He was recently awarded the Purple Heart at Fort Harrison, Special Troops, for serving in combat action in the Republic of Vietnam.

He attended Pennington High School in Pennington Gap, Virginia. He formerly worked at Chrysler Corporation in Indianapolis, Indiana His wife, the former Rebecca Ruth Tousley is residing in Noblesville, Ind., with him.

Sp-4 Crusenberry entered the service in September of 1965 and completed his basic at Fort Gordon His last assignment was in the Republic of Vietnam with the 1st Cav Div

U S Army, Vietnam (AHTNC) — Army Private Randall W. Denson, 20, son of Mr. and Mrs. Dan Denson, Route 2, Rose Hill, was assigned as a combat engineer with the 20th Engineer Brigade in Vietnam, July 2

(03DN833701) USS Corry (FHTNC) July 16 - Gunners Mate Second Class Charles R. Dennison, USN, son of Mr and Mrs Eugene Dennison of Route 2, Jonesville, received a Letter of Commendation during ceremonies aboard the USS Corry at Norfolk, Va

He was cited for outstanding performance of duty while serving aboard the Corry as a shipfitter during combat operations against the enemy in the Republic of Vietnam

He participated in an impressive number of operations involving gunfire support for allied ground forces ashore plane guarding for attack carriers, search and rescue and "Shotgun" duties for frigates in the Tonkin Gulf

His destroyer was involved in operations in three of four Corps Tactical Zones in the Republic of Vietnam and distinguished itself in "Operation Bolt Mariner," the largest amphibious assault since Korea

The Corry recently returned from a seven and a half month deployment to the Western Pacific with the Seventh Fleet

A graduate of Jonesville High School, Petty Officer Dennison entered the service in November 1965

Duc Pho, Vietnam (AHTNC) — One of the Army badges that soldiers wear with special pride is the Combat Infantryman Badge It was awarded to Private First Class Eldon W Bonham in Vietnam, June 12

Pfc. Bonham, 21, son of Mr and Mrs. John W. Bonham Route 2, Jonesville, is assigned as a rifleman in Company B, 3rd Battalion, 1st Infantry of the Americal Division's 11th Light Infantry Brigade near Duc Pho

The CIB has been awarded since late in World War II for sustained ground contact against an enemy.

Pfc Bonham's wife, Patricia, lives at 704 E. Fifth St., N. Big Stone Gap.

BOYPOWER · MANPOWER · America's manpower begins with BOYPOWER

In keeping with the Cub Scout program theme for July "Cub Scout Chefs," Pack 384 sponsored by the United Methodist Church of Jonesville, held a "cook out"' at Cumberland Bowl Park Friday evening, July 18.

As the families arrived, the children quickly made their way to the swings and play area With all their activity they soon worked up a good appetite. By this time they were ready to prove their ability as "Cub Scout Chefs" by cooking their hot dogs over an open fire

Den mothers and other adults presided over the charcoal grills in preparing hamburgers Quantities of potato chips, hot dogs hamburgers and cold drinks were consumed by the ninety-two people present. Following the meal the cubs watched with great interest as the Weblos and their dads put up tents for a "camp out" near by

Following the cub scout closing ceremony, the cubs with their families, headed for home tired but happy Now they are looking forward to a "camp out" when they reach Weblos age

Under the leadership of Mr Leonard Rorrer assisted by den chief David Harless, the overnight 'camp out" for the Weblos and their dads, had been planned in advance to coincide with the family outing Four adults five Weblos and their den cheif spent an exciting night, probably a sleepless one for the adults. Up early with a hearty breakfast, prepared by the dads, camp was broken an all were safely home by 8 a m Both the "cook out" and the "camp out" are good examples of the fun and good fellowship to be provided by an active cub scout program.

PENNINGTON GAP

(Week of July 24)

Mrs Ruth Snapp from Kingsport spent the weekend with home folks here.

Mr and Mrs Bill Tomlinson and family are here from California for a visit with his mother, Mrs Minnie Tomlinson, his sister, Mrs. Charles Pope and family and other relatives and friends

Ruth Sutton has returned from a vacation with her uncle, Charles J. Sutton and family in Florida

F. L. Bailey Gets Service Pin From Insurance Firm

Mr F L Bailey, who was employed May 3, 1954 to service the Pennington Gap area for the Peoples Life Insurance Company, recently received a 15 year service pin from Mr R. L. Smith, Jr., Ass't Vice President of Region 4, of the Peoples Life Insurance Company. District Manager H H. Couch has announced. Prior to the presentation of the pin Mr Bailey was a guest of honor of the 21 employees in the Norton District and Mr Smith at the Inn in Wise, Virginia

In making the presentation With 15 years of service, Mr Bailey was eligible to retire under the Disability Provision of the Peoples Life Insurance Company Retirement Plan. In making the presentation, Mr Smith said, "Mr Bailey will long be remembered by his co-workers in the district for the performance of his duties and cooperation in district operation as well as the many hundreds of clients to whom he has rendered excellent service over the period of years."

Baked as you need it!

TAKE HOME KERN'S BREAD

Lee-Ford, Inc.

"We Service What We Sell"

SAVE!

Yes, SAVE is the big word at Lee-Ford. And right now it means more than ever. At Lee-Ford, you'll find savings on every side

This is the beginning of the big End Of The Year sale. All new 1969 Fords are going at Big, Big Savings. Every new 1969 Ford on our lot and in our show room has been marked way, way down. Many people wait for this time of year to buy. They have learned that this is the time to get a new car at a savings you can really feel.

SAVE is also the big word on the New Maverick. Now here is a car that gives big savings coming and going. The low price is a big saving when this little bundle of economy comes into you life. Then the savings on gasoline and maintenance lets you mark up a big saving every time you drive it.

SAVE is also the big word on our used cars. When we cut the price on our new units, we also cut the price on our used units. Come in and look over these and the many more you will find on our used car lot.

67 Pontiac Grand Prix Hardtop, All Extras, Including Tape System, Power Windows, Seats, Steering and Brakes 28,000 Actual Miles, Approximate Cost New $5800, Now Selling For $2800, Locally Owned By Dr. Lutz Of LMU.

68 Ford Torino GT 390, 4-Barrel, 4-Speed, 21,000 Actual Miles, Bucket Seats and Console Along With Other GT Equipment, One Local Owner, Howard Johnson.

66 Plymouth Sport Fury, 2-Door Hardtop, V-8, Power Brakes and Steering, Automatic Shift, Air Conditionina.

69 Mustana, Yellow With Black Vinyl Roof, 351 Motor, Stick Shift, Steel Wheels, Racina Mirror And Complete Sports Appearance Group.

Late Model Honda 50 Motorcycle, Excellent Condition, Low Mileage, $175, See Rogers Bays.

63 Buick Wildcat, 4-Door Hardtop, Cream Finish With Brown Top, Beautiful Cream Vinyl Interior, Automatic Shift, Power Brakes and Steering, Brand New Polyester Tires, One Local Owner, Mr. Clyde Gilpin, Ewing.

64 Econoline Van, 2 Owners and Clean.

66 Ford Fairlane GT, 390 Motor, 4-Speed, Extra Clean.

66 Mustang Fastback, 289 Motor, 3-Speed, Extra Clean.

66 Mustang, 289 High Performance, Special Cams, Special Heads, 4-Speed.

Like New (1967) "Galion" Rock Dump Bed, 10 Foot, A Bargain.

53 Wyllis Jeep Truck, ¾ Ton, One Owner, 4-Wheel Drive, One Local Owner, Junior Carver, Keokee, Va.

65 Ford, F-600, Heavy Duty, 2-Ton, One Owner.

69 Galaxie 500, 4-Door Sedan, Blue and White, Fully Equipped.

69 LTD 4-Door Hardtop, Solid White Fully Equipped.

68 Fairlane 500, 4-Door, V-8, Station Wagon, One Owner, 9,000 Actual Miles, Automatic, Luggage Rack, Power Steering, A Bargain.

67 Plymouth Convertible, Solid White, Black Nylon Roof, Steel Wheels, V-8, Power Steering, Automatic, One Local Owner, Ikey Joe and Wife.

67 Chevy II Nova, Station Wagon, 4-Door, 6 Cylinder, Approximately 20,000 Actual Miles, Clean Like New.

67 Falcon Futura, 4-Door, 6 Cylinder, Straight Drive, A Clean, Economical Car.

LEE-FORD, INC.

Dealer License No. 1548
PENNINGTON GAP, VA.

VIRGINIA
AUG 8 1969
STATE LIBRARY

POWELL VALLEY NEWS

"In the Heart of the Beautiful Cumberlands"

49 YEAR ★ NO. 32 | Pennington Gap, Lee County, Virginia, 24277 | Thursday, August 7, 1969 | Eight Pages ★ Ten Cents

WESLEY RASNIC MEMORIAL — A $150 scholarship established in memory to Wesley Rasnic, the first Lee Countian to die in Vietnam, was presented to Miss Janie Lou Young last night at the Stickleyville Rurtan Club's annual family night dinner. The certificate and check were presented by Mr. William Rasnic, father of Wesley Rasnic. Shown above are, left to right, Mr. E. J. Cox, president of the Stickleyville Ruritan Club, Miss Young, Mr. Rasnic and Jackie Rasnic, a brother of Wesley Rasnic.

Price Increase On Milk Announced

Dairy farmers in the Appalachian Area have announced a new price level for Class I milk effective August 1, 1969 This price will increase the cost of milk to distributors in this area for milk used in fluid use, according to a news release from Dairymen Incorporated

This is the first price increase on fluid milk to the distributor since September 1967 and was necessitated so the dairy farmer could maintain the same purchase power relative to the rest of the nation's economy, the release said

A Class I price increase is expected on a national level This price increase will effect some 700 Dairymen, Inc members from Upper East Tennessee Southwest Virginia, Southeast Kentucky, and Southern West Virginia. Since 1961 there has been a decrease locally of 23 percent in dairy farmers. This price increase is expected to slow down the trend, which is also nation wide, of dairymen quitting dairying. Unless this trend is reversed we could have a serious national shortage in our milk supply, according to the information released by the Bristol office of Dairymen, Incorporated.

Fair To Feature Four-County Horse Show

A four-county pleasure horse show has been added to the Wednesday evening program of the Lee County Fair to be held in Pennington Gap, August 25th through August 30th

This show, open only to pleasure horses owned and ridden by residents of Lee, Wise, Scott and Harlan Counties will be held on Wednesday evening, August 27, beginning at 7 30 p. m. The Show is sponsored by Rasnic's Tobacco Warehouse, Rasnic's Farmers Drive-In and Rasnic's Furniture Mart.

This show is designed to give the owners of pleasure horses in the four-county area an opportunity to show their animals in a strictly local pleasure horse show.

No entry fees will be charged and cash prizes will be given in every class.

In the leadline class, every exhibitor will receive a ribbon and one dollar. In all other classes the prizes will be as follows: 1st - $7.50; 2nd - $5 00, 3rd - $4.00; 4th - $3.00; 5th - $2.00.

In addition to the deadline class, the following classes are scheduled: Western Pleasure (Western tack required); Walking Pleasure (English tack required); Gaited Pleasure (English tack required); Barrel Race; Junior Equitation; Walking Horse Equitation; Pole Bending; Gaited Equitation, Pickup Race; Racking Class and Pleasure Pony Class.

Entry Blanks and further information will be available by writing to Miss Edith Quinley, Pennington Gap, Va

Miss Janie Lou Young is the first recepient of the Wesley Rasnic Memorial Scholarship established by the Stickleyville Ruritan Club. She received the award last night at the Stickleyville Ruritan Family Night dinner held at the school. This award will be presented annually to a young man or woman in the Stickleyville community.

Miss Young, the daughter of Mr and Mrs. Walter Young and a graduate of Pennington High School, class of 1969 will attend Clinch Valley College this fall.

During the dinner a report of the club's activities for the year revealed that the organization had raised and donated to various community efforts over $2500 during the past year Donations were made to churches; the school; ball teams, Christmas baskets; Rescue Squad; March of Dimes; Home Demonstration Center; Boy Scouts; repair of home of elderly lady in the community; class awards for highest grades and best attendance records and the Wesley Rasnic Memorial Scholarship

These funds were raised by the club membership by growing cane and selling molasses growing and selling tobacco, ice cream suppers, shooting matches and donations

One of the most worthwhile projects of the Stickleyville Ruritan Club during the past year was the construction of a fence on the school grounds along the highway that will prevent the children from moving onto the highway and prevent undesirable trespassers from the school grounds. Materials for this project were furnished by the Lee County School Board and the work was done by club members. See picture page five.

Revival Announced For Covenant Church

Rev and Mrs. Richard Lindstrom, former pastor of Wallens Creek Covenant Church will conduct a revival beginning August 10, through August 15, at the Covenant Mountain Mission on Wallens Creek Services will begin each evening at 8:00 p. m., the pastor Vernon A. Luiten has announced

The Lindstroms will be remembered for their previous work in Lee County and the church invites the public to attend these meetings. Special music and chalk talks will be presented each evening

Golf Tourney Starts August 11

The annual Club Tournament for members of the Cedar Hill Golf Course will begin on Monday, August 11, Club Pro Dock Goss has announced.

Members may qualify through Sunday of this week, he said.

Match play will begin on Monday and continue through Sunday, August 24, Goss said.

Oswald, M. Hall is the defending club champion.

SWORD-LOCKHART REUNION AUGUST 17

The Sword-Lockhart reunion will be held the third Sunday in August, the 17th Everyone is invited to come and bring a picnic lunch The event will be at the Cumberland Bowl Park in Jonesville.

Lineman Dies In Accident

According to information released by Mr. Ralph B. Miner, General Manager of Powell Valley Electric Cooperative, one of their linemen was electrocuted Monday, August 4th.

Miner stated that Randall P. Walker, who was married and the father of two children, was engaged in his occupation as a lineman at the time of the accident.

The accident occurred while Walker was restoring service to a home in Powell Valley, near Arthur, Tennessee. This is a small community approximately two miles west of L.M U.

Walker was 29 years old and had been employed by Powell Valley Electric Cooperative since May, 1967. He had formerly been employed by Line Contracting Company of Brownstown, Indiana.

J'ville Methodists To Picnic Sunday

The First United Methodist Church of Jonesville will have a church-wide picnic at Cumberland Bowl Park, Sunday, August 10. Every one is invited to attend.

Members will meet at 10:30 a. m., for the preaching service, and spend the rest of the day in fellowship.

Kindergarten Registration Here Monday, 10:00 A. M

Parents of children who will enroll in Kindergarten at Pennington Elementary School this fall are requested to register these children at the school on Monday, August 11, beginning at 10:00 a. m. the principal, John Audia has announced.

Registration will be done in the "B" (center) building, with Mrs. Grace Parsons in charge

Good Farming

by Joe P. Lyle

Dr George Hawkins, extension agronomist at Virginia Tech, states that the proper use of lime will pay greater returns to a corn producer than he could hope to earn on an investment in the stock market! A $60 to $90 return within four to six years for each $10 to $15 invested is not uncommon.

Virginia research shows at least a 15 bushel per acre per year increase in yield attributed to liming. Alfalfa yields increased from 2.3 to 5.8 tons per acre when the soil pH was increased from 5.2 to 6.2 with lime applications in research at Concord.

At Staunton, red clover yields were increased more than 2,500 pounds of hay per acre per year for a five year period by increasing pH from 5.1 to 6.7.

Dr. Hawkins says there are a number of changes in the soil as pH decreases. Many changes result in detrumental effects on plant growth. For example,

turn to page four

REMINDERS!

Revival at the Rock Castle Church in the Long Hollow Community with the Rev Hubert Stewart, Evangelist has been postponed until a later date

Sergeant John W. Hicks, local U S. Army Recruiter announces that he will be in your area on the following days according to the schedule listed below

Monday 10 a m. till 12 noon, Pennington Post Office, Pennington Gap, Va ; 1 p. m. - 3 p m., Draft Board No. 68, Jonesville, Va

Friendship Baptist Church of Jonesville is having a homecoming August 10. Everyone welcome!

Pious X Lady of Fatima Rosary Club will meet Wednesday, August 13 from 5 to 6 p. m at the chapel.

JUST FOR FUN

A woman went to the doctor to complain about her husband's delusion "It's terrible," she said "All the time he thinks he's a refrigerator."

"Well," consoled the medic "that isn't too bad. Quite a harmless delusion, I'd say"

"The delusion I don't mind doctor," replied the woman, "but when he sleeps with his mouth open the little light keeps me awake"

LUKE JONES

Board Appoints New "Exec."

A new County Executive-Secretary was appointed by the Board of Supervisors at the regular meeting held yesterday His appointment will fill the vacancy created by the resignation of the present Executive-Secretary.

Luke Jones of Pennington Gap, RFD was named to fill the post after Clark Myers submitted his resignation to the Board yesterday, effective Friday, August 8. He had assumed the position on January 1, of this year when the County Board form of government went into effect in Lee County. Myers told the Board that he had made the decision after much thought and deliberation. He said that illness in the family had been one of the deciding factors in making the decision He expressed appreciation for the many courtesies extended him.

Mr. Myers is a native of Lee County and a graduate of Flatwoods High School.

Mr Jones is a native of McCreary County, Kentucky, where he graduated from high school He has been a resident of Lee County for the past 34 years

He attended Kentucky Business College from which he received his diploma in General Business

He is presently the Master of Miles Lodge 165, an Elder and Chairman of the Church Board of the First Christian Church of Pennington Gap and 1st vice-president of the Pennington Gap Lions Club

Mr Jones is married to the former Margarete Hargraves and they have one daughter Mrs. Don Pope of Kingsport.

In other action the Board appointed Jim G. Shelburne of Pennington Gap RFD, to the position of County Welfare Board member Mr Shelburne will replace Dr. G B Setzler who has expressed the desire to be relieved of these duties He has been a member of the Welfare Board since February 1939 For most of this time he served as chairman of the Board.

Mr Shelburne, a native Lee Countian is a farmer and tobacco warehouse operator

The Welfare Board is now made up of H B. Nolan, Rose Hill, Curtis Flanary, Jonesville and Jim G Shelburne

— Allocated $800 for the Thomas Walker Civitan Club Garbage Disposal demonstration project in the western area of the county

— Appointed members Mr Orr and Mr Waddell to consult with the Town Council of Pennington Gap, concerning arrangements for a garbage disposal area that would accommodate the Pennington Gap area

— Passed a resolution authorizing a end of fiscal year "cut-off" for the County Treasurer's office in order that the State auditor might check the records to that point

Instructed the Executive-Secretary to advertise for bids on re-wiring the Courthouse building to meet present and anticipated needs

Appointed Robert C Galway a member of the Lee County Water Authority to fill the vacancy created by the recent death of L D Fugate

School Board Fills Vacancies

In regular session on Tuesday the Lee County School Board appointed Earl C. Johnston of Pennington Gap to the position of Superintendent of School Transportation and Maintenance Mr. Johnston is a partner in the firm of J & E Auto-Sales of Pennington Gap

Mrs. Velda Fannon was appointed to the position of teacher of Home Economics at Dryden High School. She has been a teacher at Pennington High School.

Mrs. Georgia Johnston was appointed to the Pennington High School faculty to fill the vacancy created by the transfer of Mrs. Fannon.

Mrs. Ruth Watson was transferred from Stickleyville to Flatwoods where she will serve as teacher of Home Economics

Mrs. Betty Williams was appointed as physical education instructor at Jonesville High School for a one year period while Mrs Phyllis Noah is on leave.

Jane Shubert was appointed second grade teacher at Jonesville Elementary.

Linda Chance was appointed to Flatwoods High School for a one year period to replace Mrs Betty Laningham who is taking a one-year leave

Sherman Williams was appointed janitor of the Lee County Vocational School at Ben Hur.

In previous action Mrs Linda Warner of Pennington Gap, had been appointed Materials Control Coordinator and Judy Eller of Gibson Station had been appointed Superintendent of Adult Basic Education and Federal Programs and General Supervisor.

— Lee Insurance Agency was appointed Agency of Record for the purpose of getting school buildings re-appraised for insurance purposes It was the will of the Board that the Lee Insurance Agency handle the major portion of the insurance of school property It was stipulated that any other insurance companies that might receive a portion of this business would pay their share of the cost of appraisal

A representative of Armstrong Construction Co., builders of the addition to the vocational school reported to the Board that 75 per cent of the academic portion of the building has been completed and that the building is ahead of schedule at this time

— Superintendent Strickland reported to the Board that the salary scale for school board members as set by the state is $960 per year and 7 cents per mile for official travel.

Director on Instruction Carson Robinette made a brief report to the Board on an evaluation of Lee County Schools that is now underway This report, when completed is expected to be of great value in making plans for future development.

— The result of the school principals decision as to school insurance for the coming year was announced. The contract was awarded to Nationwide Insurance

— Assistant principals will be appointed for the high schools on the following basis; for schools with football teams, three vacant periods per day, for other schools, two vacant periods per day The Board felt that this would be a step in the direction of full-time principals for the high schools in the county Appointments will be worked out between Superintendent and Principals, subject to the approval of the Board

Grand Master To Visit Odd Fellows

Pennington Lodge No 155 Independent Order of Odd Fellows will be honored with a visit by J Machem White, Grand Master and William L. Thompson Deputy Grand Master of The Grand Lodge of Virginia on Friday August 8 1969 beginning at 7 30 p m

All Odd Fellows in District No 29 are invited to attend this important meeting

Fair Exhibits Listed

Considerable interest is being shown in the antique show and sale planned for Monday evening, August 25 at the Lee County Fair to be held in Pennington Gap

Fairs were originally intended for the purpose of selling and trading This event will put the Lee County Fair to this use and give those who wish to sell an opportunity to do so

In order to conduct the show and sale in an orderly manner it is necessary that those who wish to show and sell in this sale inform the fair management of their plans. Entry blanks may be secured by calling Mrs George A Lee, Pennington Gap

All antiques will be brought to the fairgrounds on Monday evening and put on display The antiques will then be sold at auction There will be no charge for selling and the sale will be conducted by Dana Wolfver and Denver R Browning of Lee Auction Co

Exhibits will be brought in on Tuesday, with the exception of those who may wish to bring them in between the hours of six and nine p. m. Monday

Tuesday, Children's Day will feature a Pet Show at 7 30 p m Details of this event may be found in the Fair catalog.

Wednesday at 10:00 a m. judging will take place in the following [illegible] Farm Crops, Home [illegible] Foods, Needlework and Art and Hobbies Livestock [illegible] be judged at 6 00 and the four-county pleasure horse show will begin at 7:30 p m

The annual Beauty Contest will begin at 7 30 p m. on Thursday evening This event is always one of the most popular of the fair Mrs Cuma Hays and Mrs Glussie Pope are in charge of this event

Friday, Children's Day, children will be admitted free until 6 00 p. m The Friday night open Horse Show will begin at 7 30 p m. Entry blanks may be secured by writing to Miss Edith Quinley, Pennington Gap

The Horse and Mule Pulling contest will be held on Saturday, beginning at 1 00 p m. This year, horses and mules will be in competition and the prize money will be bigger than ever according to A H Poteet, chairman of this event.

In the class for teams weighing 2200 pounds and under, the winner will receive all of the Agrico Fertilizer the team can pull. Second place winner will receive one-half this amount of fertilizer Third fourth and fifth placines will receive $15 trade certificates from The Farm Store of Jonesville

In the other three classes the prize money will be as follows: 1st - $50 2nd - $30 3rd - $20; 4th - $10 These classes will range from 2201 lbs to 2600 lbs 2601 to 3000 lbs and over 3 000 pounds As usual this contest is sponsored by the Farm Store of Jonesville and the Agrico Fertilizer Co

The increasingly popular Western Horse Show will be held on Saturday afternoon following the Pulling contest

This will include five classes Barrel Race Western Pleasure Horse Class Pole Bending Race Reining Class and Pickup Race Only ribbons and points will be given in this class The points will count along with points accumulated on Friday and Saturday evenings toward the winning of one grand prize — a western saddle, martingale and bridle to the horse that accumulates the most points. This event is sponsored by the Lee Farmers Coop of Jonesville

Highway Display To Show Progress

An added attraction in the exhibit building this year will be the exhibit by the State Department of Highways

Animated dioramas that tell the story of the machinery and methods used down through the years

Eight moving miniature displays will provide an interesting exhibit for both adults and children

Folk Art Museum To Be Featured In Exhibition On Artmobile

The third in a series of Artmobile exhibitions surveying the collections of major American art museums has been scheduled for display at Lee County Fair

The exhibition "American Folk Art," was compiled by the Virginia Museum in Richmond from the prominent Abby Aldrich Rockefeller Folk Art Collection

The Collection which is housed in its own museum at Colonial Williamsburg contains more than 2 000 treasures from the legacy of American folk art handed down from the 18th and 19th centuries Among the more than 40 pieces to be shown aboard the Museum's traveling gallery are paintings watercolors needlework wood and metal sculptures and toys

Mrs Mac Gilbert president of the Pennington Gap Woman's Club announced that the Artmobile would be located at Leemac Field August 25 through August 30 Hours of operation she said will be 9-12 1 5 and 7 9

In its series on famous American museums the Virginia Museum Artmobile program already has featured the collections of the Guggenheim Museum and the Whitney Museum of American Art both in New York City

St. Charles Man Killed By Train

David Harold Murphy, 23, was killed instantly Monday night when he was struck by a train in the Wagner Town Community near St. Charles.

Funeral services were conducted at 2 p. m., Wednesday at Darby Baptist Church in Kemmer community near St Charles Burial was in Odd Fellows Cemetery at Woodway.

He was a lifelong resident of Lee County and was a sawmill employee

Surviving are his parents Mr and Mrs Jack Murphy St Charles, three sisters, Mrs Geraldine Childers, Ben Hur Mrs. Jerry Sue Baker, Big Stone Gap, and Miss Marlyn Murphy St Charles; five brothers Harry Murphy, Noblesville Ind Darrell Murphy, Joe Murphy Wandless Murphy and Verlin Murphy all of St Charles

Province Funeral Home in charge of arrangements

Jaycees Ask For Donations For Cancer Crusade

A second appeal for financial support was made by the Jaycees today This organization is conducting the 1969 Lee County Cancer Crusade

For the past several years the Lee Countians have actually received more financial assistance from the Virginia Society than had been donated by the people of Lee County

Donations should be sent to the treasurer, Mrs Nell Horton, Jonesville or to Mr. Marion James, Jonesville, chairman of the crusade

Youth Group Formed At Jonesville

A youth group is now underway at the Jonesville Neighborhood Center This center serves two areas, Jonesville and Flatwoods

The youth group met for the first time July 12 The group named themselves the B and F Youth Group B for the Jonesville Bulldogs and E for the Flatwoods Eagles

Officers elected were as follows

Gary Fletcher President Karen Anderson Vice President Sandy Ingle Secretary Larry Martin Treasurer

The age for the group is 12 through 16 The time for the meetings is 4 00 p. m to 8 00 p m every Saturday night

Activities for the group include croquet, horse shoes, soft ball and basketball along with a number of inside activities

Parents are urged to bring young people out to the meetings on Saturday afternoon and take an active part with this youth group They will be welcome as parents chaperones and volunteers for the young people

Forty-ninth Year
POWELL VALLEY NEWS
Published each Thursday by
POWELL VALLEY PRINTING COMPANY
Entered at the Post Office at Pennington Gap, Virginia as Mail Matter of the Second Class.
Subscription: $3.00 a year in advance in Lee County; $4.50 a year in advance outside Lee County.

Today's Meditation

From The Upper Room

Read II Timothy 1:1-7

I thank God . . when I call to remembrance the unfeigned faith that is in thee. (II Timothy 1:3-5)

This letter paid Timothy a great compliment in telling him he had "unfeigned faith." Even though he was a young man, he had a mature faith in Christ.

Many young people today are like Timothy. They, too, have faith in God. Some of us who are older seem to think that youth do not have faith in God, that they do not care for spiritual things, for the church, for Christ's way of life. However, millions of young men and women around the world do have a sincere, genuine faith in Christ. Dedicated to the way of Christ and to the advancement of His kingdom in the world, they are putting that faith into action.

The need today if for youth to be given words of encouragement and the help of their elders as together we all put our faith to work for Christ our Lord.

PRAYER: Lord, we pray for the youth of our world who are not afraid to stand up and call cou their Lord and follow in Your steps. May they not waver in courage or in their faithfulness to You. We ask in the name of Jesus, who taught us to pray, "Our Father who art in heaven . . . Amen."

THOUGHT FOR THE DAY

Youth and faith in Christ are a great combination.

Reginald O. Edenfield, Georgia

Copyright — The Upper Room

In the Hour of Need
Davidson's
Funeral Home
Phone 346-1196 Jonesville

PENNINGTON GAP

Mr. and Mrs. Harry Litton and son, Harry Jr., from Dayton have been here for a visit with their parents, Mrs. Gladys Stout and Mrs. Mabel Litton, they also visited with other relatibes and friends while here, returning to their home on Monday.

Susan Pass has returned home from a Knoxville hospital where she recently underwent surgery.

MRS. JERRY BROWN

Miss Reasor, Mr. Brown Wed

Miss Brenda Gail Reasor, daughter of Mr and Mrs George C. Reasor, Big Stone Gap, Va., and Mr. Jerry Bramble Brown, son of Mr. and Mrs Clyde Brown, Dryden, Virginia, were united in marriage Saturday afternoon, August 2.

The double ring ceremony was performed by the Rev Floyd Haun at the Deep Springs Missionary Baptist Church, Dryden, Va.

Mrs. Earl Wilson, pianists, and vocalists, Miss Judy Reasor, sister of the bride, presented a program of wedding music. Selections included 'More,'" "Whether Thou Goest," and "The Lord's Prayer."

Vows were exchanged under a white arch entwined with greenery and a kneeling bench Baskets of white gladioli, greenery, and candelabra flanked the altar.

Given in marriage by her father, the bride wore a formal length, A-line gown of organza and chantilly lace featuring an empire waistline, scoop neckline, and elbow length sleeves.

Pearled lace appliques covered the bodice, skirt, and edge of the bride's detachable chapel train Her elbow length veil of English silk illusion was held by a lace and pearl trimmed pillbox headpiece She carried a satin and lace covered white Bible topped with a bouquet of stephanotis and white satin streamers centered with a gardenia. Her only jewelry was pearl earrings.

Mrs Harold Groseclose, Covington, Virginia, sister of the bride, served as matron of honor. She wore a formal length A-line gown of apricot satin, featuring a round neckline and short sleeves. Her circular headpiece of matching satin was accented in the back by a small bow attached to a short veil of illusion She carried a long stem white rose

Bridesmaids were Mrs. Aubrey Hobbs, Big Stone Gap, Va., sister of the bride, Mrs. Mac Stalcup, Knoxville, Tenn., and Miss Helen Hayes, Maryville, Tenn. They each wore formal length satin gowns styled after that of the matron of honor. Each carried a long stem white rose.

Miss Kimberly Groseclose, Covington, Va., niece of the bride, served as flower girl. Her gown and headpiece were styled as those of the bridesmaids, and she carried a basket of rose pedals.

Mr. Burnette Brown, Wytheville, Va., brother of the groom, served as best man.

Ushers included Mr. Larry Brown, Dryden, Va., brother of the groom, Mr. Frank Reasor, Wytheville Va. brother of the bride and Mr. Russell Stone, Salem, Va.

The mother of the bride wore a dress of blue silk shantung with matching accessories and a corsage of white carnations.

The groom's mother chose a dress of apricot knit and matching accessories. Her corsage was of white carnations.

A reception was held in the fellowship hall of the church following the wedding. Mrs. Frank Reasor, sister-in-law of the bride, kept the bride's book. Those assisting were Mrs. Everette Reasor, Mrs. Ray Watson, Mrs. Bill Kelly, Misses Mary Ann Hobbs and Reva McConnell.

For the wedding trip the bride wore a dress of light blue crepe with beige accessories. She pinned on the gardenia from her bridal bouquet

The bride was graduated from St. Mary's School of Nursing, Knoxville, Tenn., and attended the University of Tennessee. She will be employed at Holston Valley Community Hospital, Kingsport, Tenn., after August 11

Mr. Brown was graduated from Danville Technical Institute, Danville, Va., and is employed at the Kingsport Press, Kingsport, Tenn. He has just completed a tour of duty with the Army in Germany

The couple will reside at Route 4, Gate City, Va

ROSE HILL HOMEMAKERS CLUB GUESTS ON WATE

The Rose Hill Homemakers Club had a rare and enjoyable experience August 1, when they were guests of Mary Starr program on WATE in Graystone Building, in Knoxville, Tenn

Doughnuts and coffee were served to the guests Mary Starr was absent having not returned from a trip to Europe Three $5.00 prizes were given to lucky numbers the recepinents bing Roberta Willis, Mrs Mollie Grabeel and Leota Nolan

The guests were taken on a tour of the building afterward It was built by Major Camp in 1878 and completed in 1890 with twenty-five rooms and cost $125 000. The family lived there till 1930 After the war it was renovated to fit needs of TV at a cost of one and a half million The house was the cultural center of the city for years

A rare privilege for the guests was to view the control room They employ one-hundred people to keep shows on the road

Ewing Equipment Company
Ewing, Va.
For John Deere Crawler Loaders

FLOWER Arrangements
FOR ALL OCCASIONS
Pennington Flower Shop
Pennington Gap, Va.
Mr. and Mrs. Willard Barker
Owners
Phone Day or Night 546-2431

Baked as you need it!
TAKE HOME KERN'S BREAD

NEED A WATER WELL?
---Call---
Welch Brothers
Rotary Well Drilling
Tazewell, Tennessee
Area Code 615-626-5302

ANNOUNCEMENT

Peabody Coal Company Has Moved Its Southeastern Business Office, Formerly Located At Kenvir, Ky., To 108 North Cumberland Avenue, Next Door To Kentucky Utilities, In The Same Building As Selective Service.

We Sincerely Request That Lessees Doing Business With Peabody Coal Company, Both In Coal and Timber, Contact This Office On All Peabody Coal Company Business and Not The Residences Of The Employees, Unless In Extreme Emergencies.

PEABODY COAL COMPANY
108 North Cumberland Avenue
P. O. Box 942
Harlan, Kentucky 40831
Telephone No. 606-573-3600

PENNINGTON AUTO SALES
CLYDE B. EDWARDS — FRED GARRETT
Phone 546-2341 — East Pennington Gap
Dealer License No. 111
CLEAN USED CARS
67 Volkswagen, Deluxe Model, One Owner, Low Mileage, Just Like New.
66 Chevrolet Caprice, 4-Door, Automatic Transmission, Air Conditioning, 4 New Tires, One Owner, Real Extra Sharp Inside and Out.
66 Mustang, V-8, 298 Engine, 4-In-Floor, DeLuxe Trim, Real Sharp.
65 Pontiac Bonneville, 4-Door Hardtop, Power Steering, Power Brakes, Air Conditioning, 31,000 Actual Miles, One Owner, Blue With White Vinyl Interior, Real Sharp Inside and Out.
65 Chevrolet Super Sport 2-Door Hardtop, Bucket Seats, Automatic Shift, A Nice, Light Blue Finish.
Chevrolet V-8, Bel-Air, 2-Door, Straight Drive, One Owner, Low Mileage.
64 Volkswagen.
64 Ford Fairlane 500, Sport Coupe, V-8, Straight Shift, Sharp and Ready.
64 Chevrolet Impala, 4-Door, V-8, Automatic Shift, Blue With Blue Interior.
64 Chevrolet Impala, 2-Door Hardtop, V-8 Straight Drive, Maroon With Black Interior.
63 Pontiac Catalina, 4-Door, Straight Shift.
62 Corvair, 4-In-Floor.
61 Volkswagen.
59 Volvo 2-Door Sedan, 4-In-Floor, A Real Good Old Car.
3 Old Model Station Wagons Going Cheap.
Few Junkers Going Cheap.

Ready on the left! Ready on the right!

You're always ready for anything with today's roomier electric refrigerator-freezers!

Scallops, stroganoff, sloppy Joes—today's electric refrigerator-freezers accommodate more tastes more bountifully than ever before! Get at tomorrow's menu as easily as today's because both compartments are frost-free for keeps . . . side-by-side for right-at-hand storage convenience. Select a model with automatic icemaking and you'll also be ready with all the ice you'll need.

Bigger in the ways they serve you, new electric refrigerator-freezers take up no more floor space than your old refrigerator. See for yourself at your dealer's today!

OD OLD DOMINION POWER COMPANY
Six rate reductions since 1962

MUFFLER EXHAUSTED?
GET A NEW
INTERNATIONAL PARTS CORP.
GUARANTEED MUFFLER

Gibson's Tire Service
PENNINGTON GAP
Presley Texaco Service
FLATWOODS
Downtown
PENNINGTON GAP
Shell

Fresh from Pet Dairyland
Pet Buttermilk...country style with home-churned flavor.

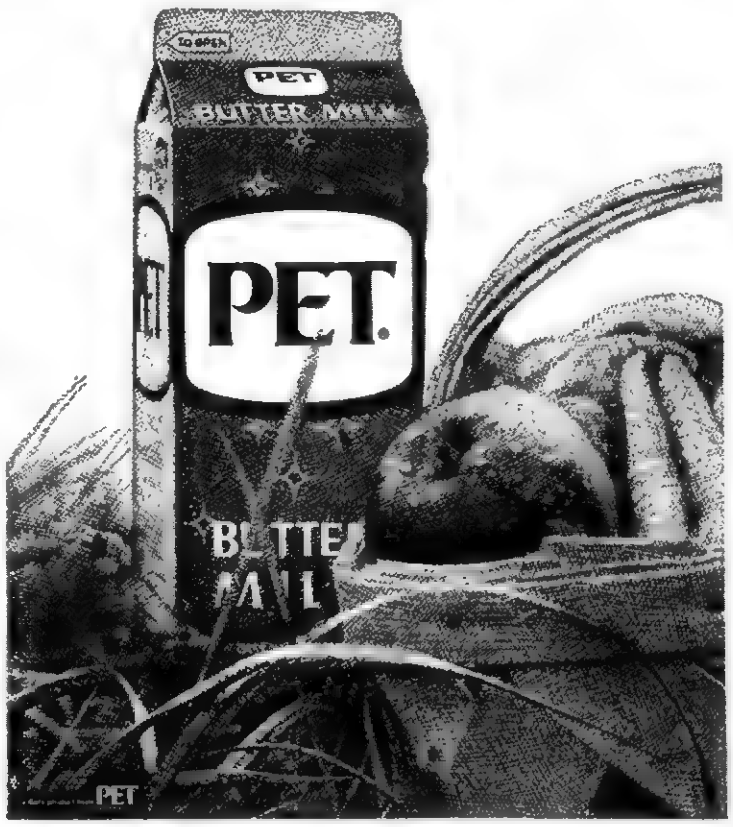

These Are All Locally Owned, Clean Used Cars With Good Stickers. Check These Prices

ROLLER MOTOR CO.

PHONE 546-1151 DEALER LICENSE NO. 975 PENNINGTON GAP

69 Harley Davidson Motorcycle, Fully Equipped, $2595.00.

68 Fury III Plymouth, 2-Door Hardtop, Automatic Transmission, Power Steering and Brakes, Vinyl Roof, Like New, $2995.00.

68 Pontiac Tempest 4-Door Sedan, Small V-8, Automatic, One Owner, $2495.00

67 Ford Galaxie, 2-Door Hardtop, Small V-8, Automatic Transmission, Power Steering, One Owner, $1995.00.

65 Chevelle, 4-Door Sedan, V-8, Automatic Transmission, A Very Clean Car, $1295.00.

65 Oldsmobile F-85, 2-Door Coupe, V-6 Motor, Straight Drive Transmission, $995.00.

65 Plymouth Fury III, 2-Door Hardtop, V-8, Straight Drive, Power Steering, $1295.00.

64 Ford Galaxie, 2-Door Hardtop, V-8, Straight Drive, Clean, $995.00.

64 Ford Custom, 2-Door Sedan, V-8, Automatic Transmission, Clean $795.00.

64 Pontiac Catalina, 4-Door Sedan, Automatic Transmission, V-8 Motor, Power Steering, Very Nice, $995.00.

64 Pontiac Catalina, 4-Door Hardtop, V-8, Automatic, Power Steering and Air Conditioning, Very Nice, $1095.00.

64 Chevrolet Bel-Air, 4-Door, Straight Drive, V-8, New Paint, Good Rubber, $995.00.

54 Valiant Convertible, 6 Cylinder Motor, Automatic Transmission, Radio and Good Top, $895.00.

64 Volkswagen, 2-Door Sedan, Ride To Work Car, $795.00.

63 Plymouth Station Wagon, 4-Door, 6 Cylinder, Straight Drive, Work Car, Haul Riders, $795.00.

63 Pontiac Catalina, 4-Door Sedan, V-8, Automatic Transmission, Power Steering, and Very Clean, $795.00.

63 Pontiac Catalina, 2-Door Sedan, V-8, Automatic, Extra Good, Ride To Work, $695.00, Special.

63 Ford Fairlane, 4-Door Sedan, V-8, Automatic Transmission, Radio, Very Nice, $695.00, Special.

63 Chevrolet Impala, One Owner, 50,000 Actual Miles, Small V-8, Automatic Transmission, Clean As New, $995.00, See This One.

63 Chevrolet Bel-Air, Locally Owned, 4-Door Sedan, Small V-8, Good Paint and Rubber, $895.00.

63 Oldsmobile 88, 4-Door Hardtop, Power and Air, New Tires, $795.00.

62 Ford Galaxie, 2-Door Sedan, V-8, Automatic Transmission, Ride To Work, Clean, $495.00.

62 Valiant, V-200, 2-Door Hardtop, 6 Cylinder, Automatic, $195.00.

61 Ford Wagon, 4-Door, Straight Drive, Very Clean, $295.00.

61 Plymouth, 4-Door, Straight Drive, 6 Cylinder, Work Car, Runs Good, $195.00.

53 Chevrolet Pickup, $250.00.

56 International Pickup, $195.00.

54 International ¾ Ton, $195.00.

61 Dodge ½ Ton, $495.00.

58 Jeep Truck, $695.00.

WANT ADS!

See other classifieds

On Page Three

STOP THAT ITCH!
IN JUST 15 MINUTES,
If not pleased, your 48c back at any drug counter. Apply quick-drying ITCH-ME-NOT day or night for eczema, insect bites, toe itch, other surface rashes. Anesthetic action quiets itching in minutes. Antiseptic action kills germs to speed healing. NOW at PENNINGTON PHARMACY.
Adv. No. 32-4t.

SUPER stuff, sure nuf! That's Blue Lustre for cleaning rugs and upholstery. Rent electric shampooer $1. Penn. Hdwe. & Furn. Co.
Adv. No. 32-1t.

FOOD ODOR
HOW TO KILL IT.
CAUSED BY A GERM. Kill the germ, you kill the odor. You can't smell it. Your FRIENDS CAN. Ordinary antiseptics are no use. Apply T-4-L POWERFUL GERM KILLER for smelly, sweaty, itchy feet. If not pleased OVERNIGHT, your 48c back at any drug counter. NOW at PENNINGTON PHARMACY.
Adv. No. 32-3t.

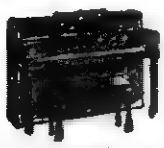

PIANOS * ORGANS
Gigantic Warehouse Sale. Save up to $500. Choose from largest selection of famous name pianos and organs in area. Open each night until 9:00. PAUL HAYES PIANO AND ORGAN COMPANY, 2517 Bristol-Kingsport Blvd., Johnson City, Tenn. Phone 615-926-2881
Adv. No. 31-3t.

PLUMBING Supplies and Service, Call 546-1225 or 546-2638.
Adv. No. 3-TF.

IF YOU NEED COAL AND WOOD — Call 546-1953. Also general hauling. Daniel Cox and Son.
Adv. No. 11-TF.

Give your car more than just a wet wash. Wash it to suit you, at the MAGIC WAND CAR WASH, Pennington Gap.
Adv. No. 13-TF.

I would like to get in touch with the person who was following behind John Henry Plaster when he was killed in Lexington, Kentucky June 26.
A brother, Bill Plaster, Duffield, Va. Phone 546-2780
Adv. No. 31-2t.-pd.

WANTED: Old Muzzle-loading pistols, muskets and rifles. Highest cash prices paid. Box 277, Powell Valley News, Pennington Gap, Va. 24277.
Adv. No. 31-3t.-pd.

Registered Hereford bulls for sale, 2 year old and yearlings. Also some registered Hereford heifers. See Robert S. Orr, Road No. 642, Dryden, Va., or phone 546-1611.
Adv. No. 16-TF.

FOR SALE — Pigs and shoats, wheat straw, steel barrels, wood and kindling, also raspberries. See H. T. Roop, Jonesville. Phone 346-1533.
Adv. No. 15-TF.

MONUMENTS and MARKERS — Stones of any size or design. Cemetery Lettering. All work guaranteed. Buy from us and save. Hyden Monument Works, Rt. 2, Pennington Gap at Wood-[illegible]
Adv. No. 24-TF.

SUPER stuff, sure nuf! That's Blue Lustre for cleaning rugs and upholstery. Rent electric shampooer $1. Bledsoe Hardware, E. Morgan Ave., Pennington Gap.
Adv. No. 32-1t.

ORDER OF PUBLICATION
VIRGINIA:
In the Clerk's Office of the Circuit Court of Lee County, the 1 day, of August, 1969.
Paul Riddle, Complainant,
Vs. In Chancery
Eva Shepherd Riddle, Mayfield, Kentucky, Defendant.
The object of this suit is to obtain a divorce A Vinculo Matrimoni upon the grounds of desertion which has continued for a period of more than one year, and that complainant be awarded all such other and further relief as the nature of his case may require or to equity may seem meet.
An affidavit has been made and filed that the defendant is not a resident of this State, it is ordered that she appear before this court within ten days after due publication of this order and protect her interests herein.
An Extract - Teste:
Edgar Bacon p. q.
Jonesville, Va.
Arthur T. Burchette, Clerk
by Claudia G. Lee, Deputy Clerk
Adv. No. 32-4t.

Jonesville
5-room home, basement, furnace, bath, hot water heater, garage and out buildings. Situated on large lot, 75 x 400 feet, fronting on Carlisle St. Brown and Fannon Land and Auction Co., Phone 546-2726, Pennington Gap.
Adv. No. 31-2t.

No Hunting, No Trespassing Signs For Sale at Powell Valley News, Phone 546-1210, Pennington Gap.
Adv. No. 37-TF

FOR SALE — 3 bedroom brick home in Jonesville, oil heat, air conditioner in kitchen, built in cabinets, range, snack bar. On lot 127 front by 105. Also 3 pool tables and equipment. Phone 346-9885 or see Wayne B. Garrett at Garretts Barber Shop, Jonesville.
Adv. No. 24-TF.

FOR HIRE — Bulldozer, Hillft loader. Call or see Orville Kelly, Ben Hur, Phone Jonesville 346-2154.
Adv. No. 46-TF.

NOTICE — If you have not had your beef or hogs processed for the winter, now is the time to do so. Phone 546-1221. Lee Packing Co., Pennington Gap, Va.
Adv. No. 7-TF.

Ford TRACTORS EQUIPMENT
Authorized Service
GENUINE PARTS
Lee Tractor and Implement Co.
Jonesville Phone 346-2022

J. D. GILLIS FARMS
Registered Aberdeen Angus
Home Of Black Watch President 983
Jonesville, Va.
Or
Sneedville, Tenn.
Adv. No. 29-12t.-pd.

For expert painting, interior and exterior, roofing, paneling, guttering. Free estimate. Call 546-1689 or see Bill Bishop.
Adb. No. 31-TF.

ORDER OF INTERDICTION
Commonwealth of Virginia
In the County Court of the County of Lee in the matter of Commonwealth of Virginia vs. Eugene Warner.
This matter came on this day to be heard, and it appearing to the Court that Eugene Warner was on the 21 day of June, 1969 found guilty of the illegal possession of alcoholic beverages, before the County Court of the County of Lee; accordingly,
IT IS ORDERED that the said Eugene Warner be, and he is hereby, interdicted in accordance with the provisions of Section 4-52 of the Code of Virginia of 1950, as amended, and it shall hereafter for a period of one year from the date of entry of this Order be unlawful to sell to such person, or for such person to possess, any alcoholic beverage, except such alcoholic beverages as may have been, or may be, acquired in accordance with Sections 4-48, 4-49 or 4-50 of the Code of Virginia of 1950, as amended.
IT IS FURTHER ORDERED that a certified copy of this Order be forthwith filed with the Virginia Alcoholic Beverage Control Board.
ENTER: Wm. C. Fugate, Judge
Date: June 28, 1969
A True Copy: Teste: Betty W. Banner, Clerk
Published by order of the Virginia Alcoholic Beverage Control Board in pursuance of the provisions of Section 4-52 of the Code of Virginia of 1950, as amended.
Robert L. Garian, Assistant Secretary - Virginia ABC [illegible]
Adv. No. 32-1t

For new bathroom equipment, remodeling and installations, new pumps and water heaters. Heating and air conditioners installed. Also paneling inside walls. Call, Cress Heating and Plumbing 546-2423 for free estimations.
Adv. No. 11-TF.

ORDER OF PUBLICATION
VIRGINIA:
In the Clerk's Office of the Circuit Court of Lee County, the 16 day of July, 1969.
Betty Laws Baker, Complainant.
Vs. In Chancery
Jerry L. Baker, Baker Alloy Fasteners, 1521 W. 117th Street, Cleveland, Ohio, Defendant.
The object of this suit is to obtain a divorce A Mensa et Thoro from the defendant upon ground of desertion which has continued for less than one year and after expiration of one year that complainant be awarded a final divorce; complainant be awarded custody of infant child and all such other and further relief as the nature of her case may require or to equity may seem meet.
An affidavit has been made and filed that the defendant is not a resident of this State, it is ordered that he appear before this court within ten days after due publication of this order and protect his interests herein.
An Extract - Teste:
Edgar Bacon p. q.
Jonesville, Va.
Arthur T. Burchette, Clerk
by Claudia G. Lee, Deputy Clerk
Adv No. 29-4t.

To Whom It May Concern: Effective this date I will not be responsible for debts made by anyone other than myself, Ronnie L. Barnette.
Adv. No. 30-3t.-pd.

JONESVILLE

Mrs. Inez Scott has completed a term at LMU and is now back at her home in Jonesville.

Mr. and Mrs. Sam Berry and three sons, Edward, David and Douglas of Charlottesville, Va., have been visiting Mr. and Mrs. D. W. Smith of Rose Hill and Mrs. O. O. Berry of Jonesville. They returned to their home Saturday.

Mr. and Mrs. Emory Kinder of Germantown, Md., have been visiting Mr. Kinder's mother, Mrs. Meda Browning in Jonesville and other relatives in the Friendship Community.

Also Mrs. Brownings grandson, Ronald Rosenwald and wife of Laural, Md., spent several days visiting with her and Mr. and Mrs. Bill Kinder.

Mrs. Burl Daugherty spent a few days in Lee General Hospital for a check up.

Mr. and Mrs. Jim Goodwin and family of Richmond, Ind., spent a week with the Richard Hines family. Mrs. Goodwin is a sister to Mr. Hine.

Buddy Stapleton of Washington, D. C., spent the weekend with his parents, Mr. and Mrs. Pettus Stapleton.

Mr. and Mrs. J. C. White and daughter, Jane of Midlothian, Va., and Mr. and Mrs. Ernest Wells of Jonesville were recent guests of Mr. and Mrs. Everette Reasor and family of Dryden. They all enjoyed a cook out at the Reasors.

Mr and Mrs. Claude C. Williams, Mr. and Mrs H M Williams, Mr. and Mrs Al Roberts Mrs. George Moore and Miss Stella Conn of Jonesville, Mr and Mrs. Woodrow Williams of Big Stone Gap, enjoyed a bountiful dinner at the home of Mr and Mrs. Clyde Williams in Big Stone Gap Sunday. The occasion was Claudes and Clydes birthdays

Mr and Mrs. Jimmy Newman of Washington, D. C., spent the weekend with their parents, Mr and Mrs. Burley Newman and Mr. and Mrs Pettus Stapleton and family

Patricia Sue Ingle of Ocoonita spent last week with Orida Ray and family

Mr and Mrs John Greene and children of Romeius, Mich., visited Orida Ray and family for a few days.

Lydia Terry who has been a patient in Middlesboro Clinic has been transferred to Lee General Hospital in Pennington Gap.

Mr. and Mrs. Frank Oxford and Mrs. Fern Robinson spent Thursday with Mr. and Mrs Clarence Potter and Jackie at Weber City.

Hubert Niday and daughter, Rochelle and Frank Parkey visited last week with Mr. Niday's mother in Ewing and relatives in Jonesville.

Miss Arsee Williams has returned to Louisville, Ky., after spending a short vacation with her aunt, Mrs. Golden Hines and cousins, Miss Alice Russell and Mrs. Faye Oxford

Curtis Thomas of Route 4 is a patient in Lee General Hospital in Pennington Gap.

Mr. and Mrs. Buford Hines and son, Ronnie of Rockville, Md., have been spending a week with Mr. Hines father, Frank Hines who is ill and Mrs. Hines

Livingston Chapel

A number of persons from this community attended the funeral of Mrs. Shirley Poteet at Blue Springs Church on Monday.

Marvin Gillenwater has returned from a visit with his sisters, Mrs. Paul Koontz, Mrs. Roger Blittoner and Mrs. J. K. Shoemaker, all of Taney Town, Md.

Recent visitors with Mrs. B. R. Newberry were Mrs. Nancy Thomas, Mrs. Elmer Neeley and girls of Mitchell, Ind., and Mr. and Mrs. Hubert Castle of Kingsport.

Weekend guests of the Minor sisters were Alma, Bonnie, and Lee and Jessee Hirman of Knoxville. Marie Minor returned home with the Hirman sisters for a few days visit with them.

Mr and Mrs. A. O. Robinette, Mr and Mrs. Elmer McCoy of Dayton, Ohio, Mr. and Mrs. Dave Kirtley and Mrs. J. R. Hickam of Blackwater were Sunday guests of Mr and Mrs. E. R. Livingston

Mr and Mrs. George Livingston and Belinda and Mrs. Robert Vierkandt, Ricky and Lvanne of Beaufort, S. C., are visiting Mr and Mrs. E. R. Livingston.

TOWN BRANCH

Mrs. Julia Forst and daugrter, Nanetta were visiting over the weekend with her sisters and brothers and also Mr. and Mrs. Wilfred Hobbs and daughter, Wilfreda. Also visiting with Mr. and Mrs. Hobbs and Mr and Mrs. Woodward were Billy H. Thomas and daughter, Viola and Mrs. Curt Thomas, both of Jonesville

OUR
WANT ADS
GET RESULTS

Custom Made Drapes

Quality Carpeting

CALL US FOR FREE ESTIMATES ON DRAPES AND CARPETS

THE FARM STORE
"Everything For The Farm And Home"
Jonesville, Va.
Phone 346-1441

Baked as you need it!

TAKE HOME KERN'S BREAD

TIRE SALE!

Why Pay More When You Can Get The Same For Less

Bring Your Family See The Bears and Buffalo While You Buy Your Tires

All Size Passenger Tires Up To 9.15x15

New Recaps $9.00 Ea. Plus Tax

NO TRADE-IN

Jonesville Tire Outlet

2½ Miles West Of Jonesville

HERE'S VALUE YOU CAN'T BEAT

1 Philco Air Conditioner, 1970 Model, 9,000 BTU

1 Philco 1969 Model Color TV. Reduced

Few 20" Fans Left

1 Used Frigidaire Refrigerator $25.00

Several Good Used Electric Ranges

1 New Electric Philco Range, Damaged In Shipment Reduced

1 Good Used Garden Tiller

New Living Room Suites - Reduced

Used Lawn Furniture

CREECH TIRE AND SUPPLY COMPANY
Phone 546-1341 - 546-1222 Pennington Gap, Va.

HERE'S HOW YOU'LL GET YOUR NEW DRIVER'S LICENSE

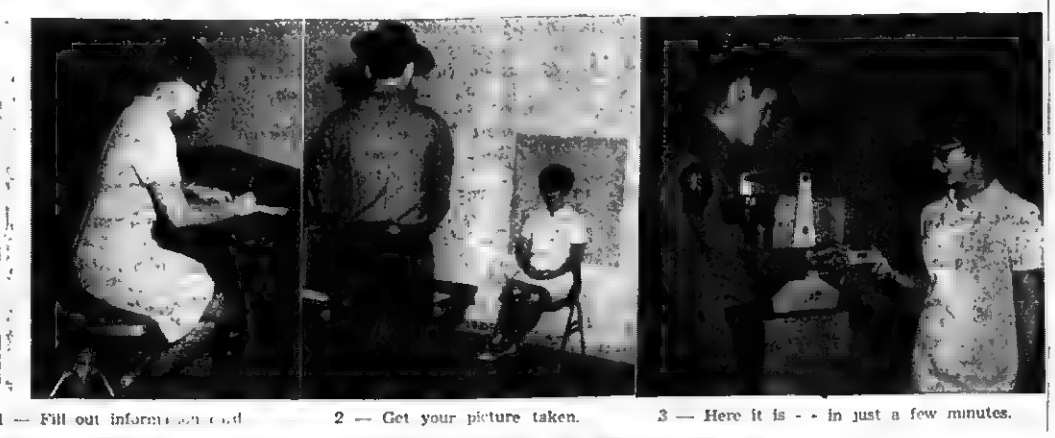

1 — Fill out information card. 2 — Get your picture taken. 3 — Here it is - - in just a few minutes.

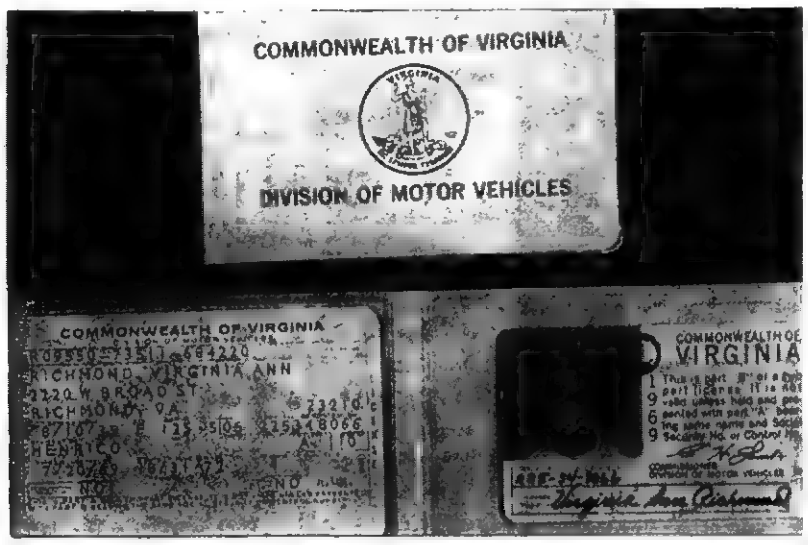

4 — - - and here is how it looks.

The new license that is being issued to all Virginia drivers began Joly 1 and is described here today by the Division of Motor Vehicles.

The Division is implementing legislation inacted by the 1968 General Assembly requring photographing of applicants for license and issuance of embossed plastic licenses, and has sought to provide the best license available at the least possible inconvenience to the state's drivers.

The license consists of two integrated parts. One part, labeled "B," is a tamper-resistant card bearing a full-color photograph of the driver. The cards will be produced with photographic systems provided by Polaroid Corporation, using self-developing color film which makes it possible to produce this part of the two-part license complete with a color portrait of the licensee and permitting delivery of the photo card on the spot. The photo card is sealed in plastic in a special folder provided by the DMV

The second part, labeled "A," in the two-part license is an information card with embossed biographical data about the driver. This information card will be mailed to the licensee after he receives his photo card and after his license application has been processed in Richmond. The information card, part "A," must be carried in the special folder which also contains the sealed in color photo, part "B."

Both parts of the license will carry identical social security numbers and reference marks which must match perfectly for the permit to be valid In addition, the absence of either card invalidates the license.

In converting to a photo license program, Virginia became the fifth state in the country to adopt the instant photographic system.

The new Virginia operator's license is valid for three years if issued prior to January 1, 1970, and for four years if issued on or after January 1, 1970. Chauffeur's licenses will continue to be valid for one year. Driver license fees continue under the present schedule.

Tamper-Resistant Feature

It was explained that several build-in features combine to make the new photo and embossed license tamper-resistant. The color picture itself is one factor in accurate identification. In addition, the driver's picture, identifying information, and special validating seal are reproduced photographically on a single sheet of film. Therefore none of the information can be erased

As an added security measure, the photo card is laminated with a special plastic which forms a chemical bond so strong that any attempt to remove the plastic instantly destroys the image

Initial plans call for the installation of the instant photographic systems in all of the [illegible] Division of Motor Vehicles examining stations. Another twenty-six systems will go [illegible] to serve one hundred twenty-three stations on a [illegible] schedule

As in the past an operator's license renewal application will be mailed to the applicant prior to the expiration of his current license. This application must be presented at one of the Division of Motor Vehicles examining stations The application will be accompanied by exact information as to what is required of the applicant.

It will save time if the applicant has his application filled out before he appears at the examining station.

When a driver visits a motor vehicle station, a special data card is placed in the back of the camera, and in one exposure the camera simultaneously records the information from the card, including the driver's signature and social security number, the person posing in front of the camera, and the state seal which is etched on a clear plastic plate that is inserted in the back of the camera. For security purposes, the seal overlaps the subject and data sections of the card making it impossible to cut away either section without destroying the seal.

Development of the print, which contains the photograph, takes 60 seconds The print is laminated and die-cut, and each photo license is heat sealed in the plastic case The entire process from posing in front of the camera to receiving the finished photo card part "B," takes only a matter of minutes.

Photo Card Part "B" Eliminates Retakes

If the picture does not turn out well because the subject blinked or looked away, the issuing examiner can tell right away and reshoot the picture, eliminating annoying and costly return visits to have the picture retaken

After the driver applicant receives his photo card, part "B," his application goes to the Division of Motor Vehicles headquarters in Richmond where the embossed plastic information card is processed and subsequently mailed to the driver. The photo card and the proper receipt issued by the examiner will enable the applicant to drive until his plastic embossed information card is received.

The new photographic license offers the driver a distinct advantage. He gets a secure license with this color picture on it which means that if the license is lost, no other person can use the license.

He also knows that the in-person visit to the licensing station will eventually result in greater highway safety because it gives Motor Vehicles officials an opportunity to spot drives who, for one reason or another, may not qualify for a license.

GOOD FARMING
from page one

manganese concentration in the soil solution increases as pH decreases. Though essential for plant growth, concentration of manganese in the soil solution in some acid soils can become toxic to plants.

Large quantities of aluminum are present in Virginia soils and is toxic to plants when dissolved in the soil solution. Its solubility increases as the pH decreases and this result in toxic concentrations at a pH less than 5.6.

Proper lime application helps avoid such conditions and is a very necessary part of crop production. The best way to determine the lime needs of your soils is through a soil test. Soil boxes and instruction for taking samples are available at the Extension Service office in Jonesville.

KEOKEE

Rev. Roy Clem of Harlan, Ky., delivered sermons at the Pleasant Hill Baptist Church in Keokee Sunday morning and evening. Rev. Clem is the new pastor of the church

According to reports the Clem family will be moving into the Baptist parsonage here in Keokee within the next few weeks

Mr. and Mrs. Clifford Stump of Dayton spent last week visiting Mrs. Stump's mother, Mrs. Edna Rutherford, and uncle, J. D. Partin, Jr., in Keokee.

HEALTH & SAFETY

Mainly for Mothers

by Carol Hart

Family Health and Safety Concern of Brides

More than two million brides will be starting new households in 1969. Among their first chores as homemakers will be planning home safety and family health.

Certainly a new bride and bridegroom should select as soon as possible a family doctor who can become familiar with their medical history and keep tabs on their growing family.

Keep your physician's phone number on the telephone together with any others you need in an emergency — your pharmacist, your fire and police departments, and your local hospital.

The Council on Family Health, a non-profit organization sponsored as a public service by leading members of the drug industry to promote home safety and family health, suggests that the new bride establish good safety habits on the storage, care and use of medicines.

Following are some safety rules for every homemaker:

1 Plan the contents of your medicine chest. Keep medicines and toiletries in separate cabinets, or, if they must be kept in one cabinet, store medicines on the upper shelves and toiletries on lower shelves.

2 Divide the medicine section into two parts — one for medicines that are to be taken internally, and the other for those medicines that are applied externally.

3. Take inventory of the contents of the cabinet at least once every six months. Discard medicines with damaged or unreadable labels. Flush discarded medicines down the drain. If you have any doubt about discarding a medicine, consult your physician.

4. Just as the manufacturer, physician and pharmacist have their responsibility in respect to medicines, the use of medicinal preparations involves responsibility on the part of the user. One important thing to remember: Read the label at least three times when taking or giving medicines to your family.

PIANOS & ORGANS, WHERE?

THE ANNALEE SHOPPE

124 North Main St. Phone 546-3324

Pennington Gap, Va.

Baked as you need it!

TAKE HOME KERN'S BREAD

Great Guns! Great Savings!

Ford Summer Savings!

NEW FORD GREASE GUN

1/3 OFF!

LIMITED TIME OFFER!

Ford Lee Tractor & Implement Co. Jonesville Phone 346-2022

Lee-Ford, Inc.

"We Service What We Sell"

Prices Slashed On New Units

Make Way For The New 1970 Fords - - That Is The Word At Lee-Ford. Prices Have Been Cut To The Bone and Then Cut Again! Trading Is Saving At Lee-Ford

Get Them Now

We are Crowded on Used Cars Too Come In and Make Us An Offer

66 Oldsmobile Dynamic 88, Tudor Hardtop, Blue, A Real Sharp Car.

68 Ford Pickup, 8 Cylinder, Long Wheel Base, Green and White, Low Mileage, One Local Owner, Bessie Ayers.

65 Galaxie 500 Fordor Sedan, Light Blue, Real Low Mileage, One Local Owner, Mr. Carl Shelton, Clean Like New.

60 2 Ton Chevrolet Truck With 14 Foot Bed and Cattle Racks, Good Farm Truck, Going Cheap.

68 Torino GT, 4-Speed, Light Green, Low Mileage, Extra, Extra Nice.

67 Pontiac Grand Prix Hardtop, All Extras, Including Tape System, Power Windows, Seats, Steering and Brakes 28,000 Actual Miles, Approximate Cost New $5800, Now Selling For $2800, Locally Owned By Dr. Lutz Of LMU.

68 Ford Torino GT 390, 4-Barrel, 4-Speed, 21,000 Actual Miles, Bucket Seats and Console Along With Other GT Equipment, One Local Owner, Howard Johnson.

66 Plymouth Sport Fury, 2-Door Hardtop, V-8, Power Brakes and Steering, Automatic Shift, Air Conditioning.

69 Mustang, Yellow With Black Vinyl Roof, 351 Motor, Stick Shift, Steel Wheels, Racing Mirror And Complete Sports Appearance Group.

Late Model Honda 50 Motorcycle, Excellent Condition, Low Mileage, $175, See Rogers Bays.

64 Econoline Van, 2 Owners and Clean.

66 Ford Fairlane GT, 390 Motor, 4-Speed, Extra Clean.

66 Mustang Fastback, 289 Motor, 3-Speed, Extra Clean.

66 Mustang, 289 High Performance, Special Cams, Special Heads, 4-Speed.

Like New (1967) "Galion" Rock Dump Bed, 10 Foot, A Bargain.

53 Wyllis Jeep Truck, 3/4 Ton, One Owner, 4-Wheel Drive, One Local Owner, Junior Carver, Keokee, Va.

65 Ford, F-600, Heavy Duty, 2-Ton, One Owner.

69 Galaxie 500, 4-Door Sedan, Blue and White, Fully Equipped.

67 Plymouth Convertible, Solid White, Black Nylon Roof, Steel Wheels, V-8, Power Steering, Automatic, One Local Owner, Ikey Joe and Wife.

67 Chevy II Nova, Station Wagon, 4-Door, 6 Cylinder, Approximately 20,000 Actual Miles, Clean Like New.

67 Falcon Futura, 4-Door, 6 Cylinder, Straight Drive, A Clean, Economical Car.

LEE-FORD, INC.

Dealer License No. 1548

PENNINGTON GAP, VA.

DEATHS

WILLIAM WILLIAMS

William M. (Bill) Williams, 82, of Woodway, died early Saturday morning, August 2 in Lee General Hospital.

Mr. Williams was a retired miner and a member of Local 8761, United Mine Workers of American, and a member of the Odd Fellows Lodge 155.

He was a member of the Mt. Carmel Freewill Baptist Church.

Survivors include his wife, Mrs. Nellie Ann Williams, Woodway; three sons, Elmer Williams, Woodway, Harry Williams, and James Williams, both of Dayton, Ohio; five daughters, Mrs. Ruby Smith, Barbourville, Ky., Mrs. Pearl Burkhart Bulls Gap, Tenn., Mrs. Ethel Elbert, Mrs. Maude Jerkes and Mrs. Evelyn Johnston, all of Dayton, Ohio; 31 grandchildren and 29 great-grandchildren.

Funeral services were held Monday at the Mt. Carmel Freewill Baptist Church with the Rev. Silas Culbertson officiating. Burial was in Lee Memorial Park. Sturgill Funeral Home in charge of arrangements.

MRS. SHIRLEY A. POTEET

Mrs. Shirley Ann Poteet, 31, was killed Friday, August 1, in an automobile accident at Richmond.

Mrs. Poteet was formerly of Stickleyville, Va., and was an employe of Phillip Morris Tobacco Co. She was a member of the Richmond Heights Baptist Church.

Surviving are her husband, William Poteet, Richmond; mother, Mrs. Mary Harless, Stickleyville; two sons, William Poteet, Jr., and Paul Wayne Poteet, both of Richmond; two daughters, Delbie Elaine Poteet and Frances Jane Poteet both of Richmond; three brothers, Bud Harless, Pennington Gap, William Harless, Dryden, and Dillard Harless Stickleyville; four sisters, Mrs Belvie Harless and Mrs Josie Gibson both of Pennington Gap, Mrs Beulah Yates, Pasadena, Md and Mrs Bessie Lewis St. Charles

Funeral services were held Tuesday at the Blue Springs Methodist Church with the Rev Lester Smith officiating. Burial was in Litton Cemetery Sturgill Funeral Home in charge of arrangements.

FRANK M. LEWIS

Frank M. Lewis, 81, of Pennington Gap, died Tuesday, July 29 at Lee General Hospital after a long illness.

He was a resident of Lee County for 60 years, and was a retired miner.

Surviving are his wife, Mrs. Ellen Lewis, Pennington Gap; a son, Robert Lewis, Pennington Gap; a stepson, Glen Stewart, Lafayette, Ind.; four daughters, Mrs. Opal Herron, Mrs. Mabel Parsons, and Miss Clara Lewis, all of St. Charles, and Mrs. Frankie Oaks, Dayton, Ohio; three stepdaughters, Mrs. Vivian Virginia Kirkpatrick, St. Louis, Mo., and Mrs. Opal Burden, Pennington Gap, Va.; two sisters, Mrs. Elizabeth Emmett, Bristol, and Mrs. Pearl Roark, Abingdon, Va.; 17 grandchildren and seven great-grandchildren.

Funeral services were held Saturday at the Sturgill Funeral Home Chapel with the Rev Cecil Evans officiating. Burial was in Cecil Cemetery. Sturgill Funeral Home in charge of arrangements.

QUILLIE C. SMITHSON

Quillie Cleveland Smithson, 46, of Keokee, Va., died Friday morning, August 1 in a mine accident at Holmes Mill, Ky.

He was a resident of Robbins Chapel Community and a member of United Mine Workers of America, Local 8771.

Survivors include his wife, Stella Smithson; his mother, Mrs. Virgie Smithson, Eckles, W. Va.; two sons, Ralph Smithson and Ronnie Smithson, both of the home; four sisters, Mrs Frances Wheeler, Md., Mrs. Dora Massey, Hampton, Va., Mrs. Lava Bolton, and Mrs Dolly Canteberry, both of Eckles, W. Va.; three brothers, Ray Smithson, Chicago, Ill., Leslie Smithson, Tampa, Fla., and Richard Smithson, Rockville, Md.

Funeral services were held Monday at the Robbins Chapel Methodist Church with the Rev Edgar Baltimore officiating Burial was in the Payne Cemetery. Province Funeral Home in charge of arrangements.

HENRY H. BROWN

Henry Harrison Brown, 72, of Pennington Gap died Thursday morning, July 31 at his home after a brief illness

He was a native of Harlan County, Ky., and was a retired miner. Mr Brown was a member of Grays Knob Baptist Church

Surviving are his wife, Mrs Bertha B Brown; a daughter, Mrs. Dixie Lee Garrett, Pennington Gap; a brother, Bradley Brown, Pennington Gap; a half-brother, Frank Clark, St Charles; three half-sisters, Mrs. Sarah Warf, Cumberland, Ky., and Mrs. Maude Kinley, and Mrs. Myrtle Bailey, both of Cincinnati, Ill.; a granddaughter and a grandson.

Funeral services were held Sunday at the Sturgill Funeral Home Chapel with the Rev. Cecil Evans officiating Burial was in Lee Memorial Park. Sturgill Funeral Home in charge of arrangements.

L. D. FUGATE

Funeral service for Lawrence D. Fugate, 66, former Lee County School Board member and Farm Bureau official, were held at 10 a. m. Tuesday, July 29 in Ewing.

Fugate died Sunday, July 27, at the Claiborne County Hospital. He had served as manager and secretary-treasurer of the Virginia-Tennessee Farm Bureau in Ewing until he became ill.

He is survived by his wife, Mrs. Virginia Fugate; daughter, Mrs. Sylvia (Don) Heard, Huntsville, Ala.; son, K. B. Fugate, Maryville, Tenn.; and brother, H. H. Fugate, Ewing.

The funeral was at 10 a. m. at the Mt. Carmel Presbyterian Church where he was an elder and treasurer. Burial was in the Richmond Cemetery in Ewing. Officiating was the Rev. Taft Franklin, church pastor, assisted by the Revs. Fred O. Ponton and Boyd Roberts.

CLARENCE PAYNE

Clarence Payne, 25, of Blackwater, died as a result of injuries received in an automobile accident Thursday night, July 31

He was a construction worker, employed by Cooper Construction Co., and a lifelong resident of Blackwater community.

Surviving are his wife, Mrs. Sharon Payne; two sons, Chris Payne and Stevie Payne; his mother and father, Mr. and Mrs. D. B. Payne, all of Blackwater; seven sisters, Mrs. Leona Minor, Harlan, Ky., Mrs. Nell Bowen and Mrs. Loretta Tremble, both of Union, S. C., Mrs Rebecca Truesdale, Dayton, Ohio, Mrs. Diana Osborne, Duffield, Va., Miss Wanda Payne and Miss Karen Payne, both of Blackwater; three brothers, Lawrence Payne, Carson Payne, and Tommy Payne, all of Blackwater.

Funeral services were held Sunday at the Rollers Chapel Baptist Church with the Rev. Lester Smith officiating. Burial was in the Payne family cemetery. Robinette Funeral Home in charge of arrangements.

CARD OF THANKS

The family of Mrs. T. H Pugh acknowledge with deep appreciation the kind expressions of sympathy shown them during the time of their mother's illness and death

Especially do we want to thank the doctors the nurses and other attendants at Lee General Hospital to those who assisted in the services, for the beautiful floral offerings and to thost who sent food

The Family

Ewing Equipment Company
Ewing, Va.
For John Deere
Post Hole Diggers

McClure's Chapel

Mr and Mrs. Lee Wilson and Ovella visited relatives here one night last week.

Mr. and Mrs. Bill Hopkins, Billy, Jimmy, Susan and Nancy, Willoughby, Ohio spent last week with relatives here, Mr and Mrs. Oda Matlock, Mr. and Mrs. Oscar Hopkins.

An aunt of Mrs. Charlie Mullins passed away last week.

Mr and Mrs. Raymond Sellers, Parksburg, W. Va., spent several days with Mr. and Mrs. Cam Matlock and Jimmy last week.

The Cameron Creechs were overnight guests of Mr and Mrs. Hoye Osborne, Sue and Bobby Friday night.

Mr. and Mrs. Clyde Saylor and Reid, Dayton came down Friday for a few days with her parents, Mr. and Mrs. H. G. Osborne. Others visiting the Osborne home last week were Mr. and Mrs. Cameron Creech, Angela and Lisa, Mr. and Mrs Hoye Osborne, Sue and Bobby, Mr and Mrs. H. D. Osborne and Valerie, Grant and Robert Osborne, Mr. and Mrs. Farrell Speak

Mr. and Mrs. Olin Speak Glenwood, Md., spent a few days with relatives here last week

Kenneth, G. A. Maness and Mrs Sherman Cox were callers at the home of Mr and Mrs Grant Osborne Friday

Fred Hobbs is a patient in Lee General Hospital

Ft Huachuca, Ariz. (AHTNC) — Army Specialist Four Dennis R. Plaster, 21, son of Mr and Mrs Bill Plaster, Route 1, Duffield, was assigned July 14 to the 11th Signal Group at Ft. Huachuca, Ariz., as a cook.

Baked as you need it!

TAKE HOME KERN'S BREAD

WHILE AWAY FROM HOME

If you have a sudden need for funeral service while you are away from home, simply call Sturgill's. They will take full responsibility from then on, arranging every detail quickly and economically, through their professional connections.

Completely Air Conditioned For Your Comfort

TELEPHONE 646-1121

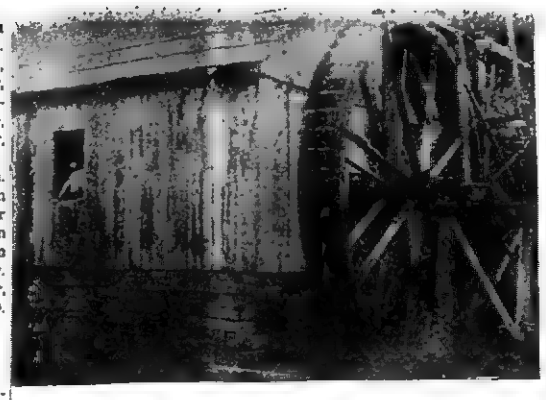

Memories Of Lee County

By Hampton Osborne

The Old Osborne Water Mill

The above picture is of the John Osborne Water Mill at the window is John Osborne III, now deceased.

In the early days of Southwest Virginia, and water mills were of varied types. Some were overshot, as in the picture, some were undershot, two types of these, and the turbine water mill.

The old Osborne Mill stood near the present home of Mr and Mrs. Hiram Mahan in the Osborne Chapel Community When John Osborne I built the first mill there, he dug a ditch about 100 yards around a bank for the water to flow to the overshot wheel. This did not prove satisfactory, because crawfish made holes in the water course and much of the water never reached the wheel The source of this water was a large limestone spring Later on, Osborne made a long trough cut out of large popular logs and bound together the whole length of the trench to the mill This type of water trough was used over fifty years. The next long trough was made of heavy thick oak plank This of course had to be repaired many times but most of the original was in use when the mill was disbanded about thirty years ago The original mill was in operation before the Civil War. After the death of John Osborne I the mill was operated by John Osborne II. He was a soldier on the Confederate side during the Civil War. Osborne was in the Battle of Chancorsville in which he great general, Stonewall Jackson was killed, accidently by one of his own men. It was necessary to amputate Jackson's arm and he failed to survive. Osborne brought back a picture of Jackson after the amputation Many people beat a path to his home to try to buy the picture but Osborne would not part with it. He gave the picture to his son Jessee sometime before his death Jessee left it to his daughter, Mrs. Gene Fannon who lives in the old Jessee Osborne home. She too will not part from it.

It has been said that Osborne hired a Mr Idle and Mr Jet to build the house, the twenty-four foot wooden wheel, the large wooden cog wheels and ther equipment which made up the grist mill.

John II was better known among his friends and neighbors as "Uncle Johnnie" who was as honest as the days were long. Many times he ground poor people's corn and took out no toll He would say "Now certain, I would not feel right taking the corn from them. They need every bit of it" His brother Zack was partner with him He finally sold his interest to Morgan Robinette. Robinette later sold his interest in the mill to Uncle Johnnie

At one time machinery was installed to grind wheat but it ended up as a grist mill grinding corn only

John II operated the mill as long as he was able to operate it and then turned it over to his son John III who operated it several years He sold the mill to Elder J J Weatherly and Zack Osborne II They operated the old mill about twelve years

The old mill rocks were 36 inches in diameter and very heavy The wooden cog wheels made a great deal of creeking noise unless they were kept well lubricated with ample amounts of axle grease

Osborne and Weatherly sold back to John Osborne III who operated it a few years and sold the mill apparatus to a man in Kentucky I was told that the old mill is still in operation If this is true this old mill has been in service about 150 years

John III had a son John IV who decided he would rather heal the ailments of people than to operate the old mill to provide bread for them.

The last account I had of John Osborne IV he was a successful doctor on the staff of the Miami Valley Hospital near Dayton, Ohio.

When I was a boy I went to the old mill many times with corn to grind into meal. This old mill was so geared that the rocks did not turn as fast as the modern small stones of the later gasoline and electric mills The meal from these old water mills made much better bread than the later mills made. This old mill stood about two miles from our home in the back valley near the high school and Big Door Church.

I may write later on other water mills and steam mills as well as gasoline mill on Blackwater, two of three were flour mills.

I am endebted to Mr David Johnson of Osborne Chapel Community for much of this information

KEOKEE

Jerry Edens has returned to Dayton after spending a week in Keokee with his parents, Rev and Mrs Echel Edens, Sr. other guests at the Edens home this week were their daughter and son-law, Mr and Mrs Vilder Bush and daughter, Cathy of Dayton Arriving on Saturday from Virginia Beach was their daughter Mrs George Bohlander and Mr Bohlander Mr and Mrs Echel Edens Jr and sons, Eddie and Michael came from Bristol on Sunday and enjoyed the day with the family.

Gibbs Kinderman of Charleston, W. Va instructor working with community participation workers for Head Start was a business visitor in Lee County last week. He was accompanied to Keokee last Tuesday by Mrs. Sue Vaughn of Stickleyville, Lee County Community Worker They visited the Keokee Multi-Purpose Center and also visited at the home of Miss Eula Clarkston, Head Start teacher.

Mr and Mrs. Luther Rhodes and children, Tona, and Sauda from Bethesda, Md., have been visiting Mrs. Rhodes' mother, Mrs Carl Barker the past two weeks On Satuday Mrs Barker accompanied them to the home of Mr and Mrs. J. G. Thompson, Sr., where they visited Mrs Rhodes' aunt and uncle.

Also recent visitors at the J. G Thompson, Sr., home were Mr. and Mrs. Clarence Bush from Newport News, Va They also visited Mrs. Bush's mother, Mrs Mary Clay is Keokee and other relatives and friends

NEW LINK FENCE — This fence was constructed on the Stickleyville School grounds by members of the Ruritan Club Materials were furnished by the School Board

By George!

A Lesson In Anatomy

Newspapers should contain more educational features, perhaps, and to make up for it we hereby present some information on the human anatomy.

There really isn't much difference between men and women, but slight as they are the differences are rather important. Men are straight up and down, unless they are fat, while women curve a lot, and curves are more beautiful than straight lines. Most men, in bathing suits, are a bit frightening, most women are rather attractive.

THE HEART IS WHERE love operates As Drs. Rogers and Hart put it, "I took one look at you, that's all I meant to do, and then my heart stood still."

Lungs are for the purpose of inhaling air and smoke

Ears are flaps to catch the sound, whirling it around (Poetry unintentional) and then zipping it inside the ear. (That is how the zip code got started.)

The mouth, tongue and throat are so arranged that a person may be able to talk constantly They have no connection with the brain.

Now to the brian. It is where prejudices are stored. Children have no prejudices and so it is up to the parents to instill them.

They may neglect their children in many ways, but they seldom fail to plant prejudices; otherwise the children might grow up without them, or with fewer. The prejudices generally concern politics, religion, races.

THE CHILDREN must be taught that those who differ from them and their parents are inferior, or mistaken, or plain crazy

Now we come to the appendix. The appendix is placed in the body so a person can have appendicitis

Many young people have teeth that look like pearls, but really teeth are a mess The reason that when man was created the last job was that of the teeth which was left up to a committee, which disagreed

They finally compromised by giving each person two sets of teeth, the first set temporary, the second set also temporary The committee submitted a minority report which provided for cavities and so on

They turned down a proposal that teeth should grow and continue indefinitely.

THE LESS SAID ABOUT the hair the better.

The body has something known as bile. It can best be illustrated by saying that if a pan is filled with water and placed over a fire it will bile over

People have blood, which is red Some people think they have blue blood.

If there are any questions concerning anatomy which readers wish answered they may write to this paper If they wish a personal answer enclose a dollar bill.

Byran (Ohio) Times

MISS JENNY HOLT

Miss Holt Named To UT Sorority Post

Miss Jenny Holt, daughter of Mr. and Mrs. Lee Holt of Jonesville, has been elected as treasurer of Zeta Tau Alpha social sorority at the University of Tennessee where she is a junior majoring in mathematics. At present she is employed by the College of Liberal Arts as coordinator for advising during Summer Orientation for incoming freshmen

Classified Ads

SEE OTHER CLASSIFIEDS

On Page Five

MRS. STACY'S PLACE — Open from 1:00 to 8:00 p. m., each day. Many interesting items, including antiques and used furniture. Located in rear of Norton Floral. Come in and browse around.
Adv No. 32-1t.

It pays to keep your farm machinery in top-notch condition. We service all makes and models See us for new and used tractors and equipment. Call or See us before you buy. Glass Machinery and Equipment Co. Phone 346-1732. Jonesville.
Adv. No. 2-TF.

FOR SALE 1967 - 300 Honda; 1964 - Volkswagen; 1966 - Sports Fury Plymouth; 1964 Pontiac Phone 546-1787 after 4 p. m.
Adv. No 32-2t.-pd.

I, John H. Wallen, will not be responsible for any debts made by anyone other than myself
Adv. No. 32-3t.-pd.

ORDER OF PUBLICATION

VIRGINIA.

In the Clerk's Office of the Circuit Court of Lee County, the 5 day of August, 1969.

Inez Scott, Complainant
Vs. In Chancery
Jack E. Scott, Bentley Hotel, Atlanta, Georgia, Defendant.

The object of this suit is to obtain a divorce from the bonds of matrimony and that she be granted the care, custody and control of the infant children born as a result of this marriage.

An affidavit has been made and filed that the defendant is not a resident of this State, it is ordered that he appear before this court within ten days after due publication of this order and protect his interests herein.

An Extract - Teste
Glen M Williams p. q
Jonesville, Va
Arthur T Burchette Clerk
by Patricia H Rasnic, Deputy Clerk
Adv No 32-4t

LOOK - MEN AND WOMEN
Full or Part Time - Supply Families with Rawleigh Products. Over 300 well known products needed and used daily Special offer to help you get started, no money for inventory Good Profits. Opening in Pennington Gap also part Lee, Wise Scott and Dickenson Counties Write me giving name address and PHONE NUMBER JAMES J. JORDAN, P O Box 4309, Richmond, Va 23224
Adv No 32-4t

AUCTION

70 Acres **70 Acres**

Located In Jonesville District Of Lee County Virginia On Wallens Creek Road

Saturday, August 16 – 10:30 A. M.

This Farm Is Improved With A Four Room House Barn and Fence
Water By Springs and Creek Water

.51 Acre Tobacco Base – 8 Acres Corn Base

Some Young Timber - Some Ready To Be Cut Farm Will Be Sold As A Whole From Deed, 70 Acres, More Or Less

After Real Estate Sale We Will Sell Three Quarter Horses and Maybe More

Sale Conducted For Mr and Mrs. Andy Jones By

E. H. Lawson Real Estate and Auctioneer

425 E Sullivan Street Kingsport Tennessee Phone 247-3126
Complete Sales Service In Tennessee, Virginia, North Carolina

PENNINGTON GAP

The annual get together of family and friends was held Sunday, July 27 at the home of Mr. and Mrs. Thomas F. Baker of Pucketts Creek. The children attending were, Mr. and Mrs Glenn E Baker, Mr. and Mrs. Cascal F Baker ,Senator and Mrs. Hayden B. Baker, all of Kingsport, Tenn., Mr. and Mrs. Joseph H. Ely of Weber City, Va., and Mr. and Mrs. Earl McQueen of Pennington.

Fourteen of their sixteen grandchildren were present and five great grandchildren. There was approximately 100 present

They came from Kingsport and Tazewell, Tenn., Gate City, Weber City, St. Charles and Pennington Gap, Va., Middlesboro, Ky., Dayton and Miamisburg, Ohio, Atlanta, Ga. and Berkley Mich.

Special guest was Dr. and Mrs. Gabriel of Pennington

It was a beautiful day and there was plenty delicious food. Everyone seem to enjoy themselves.

Those visiting Mr. and Mrs. Castle Daugherty and Dewey Sunday August 3 and helping celegrate the birthday of Mr. Daugherty and granddaughter, Amy Daugherty of Paoli, Ind , Mr. and Mrs. J. T. Daugherty of Pulaski Va , Mr and Mrs Wilbur Daugherty, Mrs. Effie Hall and Mrs. Ina Williams of Pennington Gap, Va , Mr. and Mrs. M C. Daugherty, Patty, Mike, and Lisa, all of the Long Hollow Community and Mr and Mrs Roy Daugherty, Pennington Route 2. A delicious turkey dinner was enjoyed by all Mr Daugherty received nice and unexpected gifts.

Mrs. J. B. Wylie and Mrs. Reba Pass accompanied Susan to the hospital and spent their spare time with Mr. and Mrs Bob Harber and Lora in Morristown.

Mr. and Mrs. J. B. Wylie have been visiting in Lexington, Ky., with her sister, Mrs. Etta Warner. While there Mrs. Wylie visited her brother Homer Houp who has been very ill.

Relatives and friends called here by the death of Mrs. Rebecca (Tom H.) Pugh were Mrs Dayton Phillips, Elizabethton, Mrs. G. H. Dixon, Kingsport, neices of Mrs. Pugh, W. Howard Duff and son, Sam, Kingsport, Mrs. Kale D. Stover and son, Byran of Detroit, Mrs. Mary Ellen McDaniels cousins, Dr. Allen Stauger, Lynerburg, Mrs. Gertrude Howard, Springfield friends, Joe Perry Jim Howard, Mrs. Walter Crocket, Mrs. Lola Ballow, Misses Alice Barker, Hazel Looney, Mariel Butler, Bargara Watson, all of Bristol.

Mrs. Mable Frye is back at the home of Mary H. Frye after a few days visit with the Harry Frye's in Gate City.

Mrs. Louise Lunsford was here to visit with her mother one day last week.

Harold Looney and Peter Leonituk of Abingdon students at the trade school were here Saturday.

MRS. FRANK DUVAL TATUM

Miss Myers, Mr. Tatum Wed

Miss Wanda Jo Myers became the bride of Frank Duval Tatum in a double ring ceremony Saturday at First United Methodist Church, Daytona Beach, Fla.

Dr. Shuler Peele officiated.

Mrs. Betty Dean was organist.

Mrs. Tatum is the daughter of Mrs. Ernest E. Myers and the late Mr. Myers, 201 Arlington Ave. Mr Tatum is the son of Mr. and Mrs. Monso Tatum, DeLand, Fla

Given in marriage by her cousin, Ray C. Myers, the bride wore a full length gown of French silk organza over taffeta in antique ivory. The Italian godice had a modified bateau neckline and tiny sleeves of reembroidered alencon lace Her A line skirt was decorated with lace appliqued with seed pearls. Her headdress was a Dior bow and a floor length mantilla She carried a bouquet of eucharist lilies.

Mrs William Manley, Phoenix, Ariz., was matron of honor. Carrying a bouquet of eucharist lilies and champagne carnations, she wore a deep aqua gown with an A line skirt. Wearing identical gowns were bridesmaids Mrs Janice Robbins Sedgwick, Miss Linda Revelle, Columbus, Ga., and Miss Roberta Aldrich, Mount Dora.

The bridegroom's best man was his brother Monso Tatum, Jr. Uhers were James A. Tatum, Edwin P. B. Sanders, J. Daniel Peterson, Raiford G. Hagstrom and Zachary R. Tribble

Out of town guests at the wedding included Mr. and Mrs. Ray C. Myers, Fort Worth, Texas, Mr and Mrs. George Chase, Valparaiso, Fla , Mr and Mrs Richard Revelle, Columbus, Ga., and Miss Lyda S Myers and Mrs Wayne Myers, and Mr and Mrs. Ted G. Myers, all from Pennington Gap

After a reception at the Palmetto Club, the couple left for a honeymoon in Jamaica. After August 1 they plan to make their home at 40 Domingo Rd., DeLand, Fla.

Mr. and Mrs Leroy Hill and family of Miamisburg, Ohio spent part of last week at Cave Springs Recreation Park, near Dryden. They visited with relatives and friends in town Their trailor was at the park.

Steve Trent of Marion spent last weekend with Gary Waddell. Steve and Gary were neighbors in Richmond He is with the National Park service stationed in Marion for the summer

Dr Allen Stanger of Lynchburg, Va., was in town for the funeral of Mrs Rebecca Pugh. He accompanied Mark K Pugh, who is the son of the Edsel Pughs.

Judge and Mrs Dayton Phillips of Elizabethton, Tennessee were here Sunday to be with the family of Mrs. Phillips aunt, Mrs. Rebecca Pugh.

Mrs Kate Duff Stover and son, Byson of Detroit who were called here by the death of their cousin, Mrs Rebecca Pugh visited Wednesday with another cousin, Mrs. Maude D Stout, before returning to their homes.

MARRIAGE LICENSE

Billy Wesley Clawson, Kingsport, Audrey Jean Slagle, Pennington Gap.

David Stanley Campbell, Humbolt, Tenn., Ann Wingfield Banner, Jonesville.

Eugene Harber, Jonesville, Sharon Jean Pendleton, Jonesville.

Roy Edward Wilson, Dryden, Linda Kay Rutherford, St. Charles.

CLINCH HAVEN FARMS Incorporated

Producers and Distributors of
Grade A Milk and Dairy Products

Breeders of Purebred Holstein-Friesian Cattle
Dial 523-1749 Big Stone Gap, Va.

Baked as you need it!

TAKE HOME KERN'S BREAD

Professional killer guarantees work

$25,000 TERMITE DAMAGE GUARANTEE

Bruce-Terminix wipes out termites, gives you a $25,000 guarantee against future termite damage. Terminix also kills ants, roaches, mice, any household pests, and keeps them from coming back. For guaranteed pest protection call Bruce-Terminix—"professional killers."

The nationwide pest prevention service

TERMINIX

Myers Lumber Co.

Phone 546-1622, Route 3
Pennington Gap, Va.

Have You Noticed Our Line Of

New Cars Shortening and, Our Stock Of Local Used Cars and Trucks Increasing?
Why Not Come In To-day and See Lee County's Cleanest Selection of Good Used Cars & Trucks!

67 Chevelle Malibu, 4-Door, V-8, With Powerglide, Power Steering, Original White Finish, Like New, Only 36,000 Actual Miles By Local Owners.

66 Chevrolet Bel-Air, 2 Door, V-8 With Standard Shift Like New Turquoise and White Finish, Sold New By Us To One Local Owner, A Car Anyone Can Be Proud Of!

65 Chevelle S.S. Convertible, Extra Good Red Finish With Like New Black Top, A Real Little Sporty Car At A Price Anyone Can Afford!

Southwest Virginia's Largest Selection Of 1962-63-64 Ford Galaxies, Customs, Fairlanes In 2 Doors, Hardtops, 4 Doors With Automatic Shift, 3 and 4 Speeds. If You Don't Believe You Can Buy A Ford, Make Us An Offer!

Jessee Chevrolet Sales Co., Inc.

"The Most Trusted Name In Lee County For Over 45 Years"

Office Phone 546-1641 Used Lot 546-1100

See

Jimmy Jessee — Office 546-1641, Home 546-1325
Cecil Sadler — Office 546-1100, Home 546-2171
Paul Parsons — 546-1100, 546-1363, New & Used Display Home

BACK TO SCHOOL

Paper Mate — Reg. 98c — Now
Ball Point Pen - - - - - - - - 79c

Sheaffers — Reg. $1.49 — Now
Cartridge Pen - - - - - - 59c

Blue Horse — Pkg. of 3 - $1.47 Value — Now
Composition Books - - - 89c

Scholar — Reg. $4.53 Value — Now Only
Set Binder - - - - - - - $2.79

Blue Horse — 300 Sheets
Filler Paper - - - - - - - 98c

Blue Horse — 124 Sheets
Filler Paper - - - - - - - 49c

Blue Horse — 56 Sheets
Filler Paper - - - - - - 25c

Blue Horse — 4 For
Brief Folders - - - - - - 49c

Plastic
Rulers - - - - - - - - 19c

(12's)
Pencil Crayons - - - - - - - - 29c

Durable Vinyl
Zipper Pocket - - - - - 25c

Alphabet
Pencil Tablets - - - - - 25c

Johnson and Johnson — 400's Reg. $1.55 — Now
Cotton Buds - - - - - - - 99c

Basic — Reg. $2.25 — Now
Breck - - - - - - - - - $1.59

Wash-up — 25's — Reg. 98c — Now
Towlettes - - - - - - - - 69c

Colgate King Size (11 Oz.) — Reg. 79c — Now
Instant Shave - - - - - 49c

Typewriter — Pkg.
Paper - - - - - - - - - 49c

Drafting Instruments - - - 39c

4-Transistor — Reg. $11.95 — Now
Tape Recorder - - - - $9.93

Solid State Pocket — Reg. $7.98 — Now
Radio - - - - - - - - - $5.98

Polaroid Swinger — Reg. $19.95 — Only
Camera - - - - - - - - $10.79

JONESVILLE DRUG

Dial 346-2180 Jonesville, Va.

Get Cool CASH!

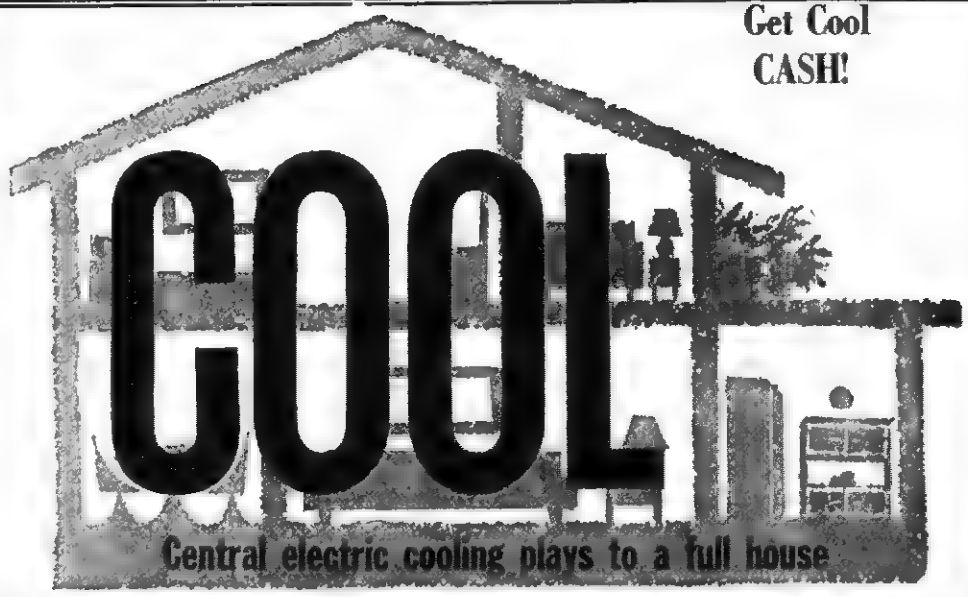

Get $25 a ton for installing central electric air conditioning! Every room in your home or business will be springtime cool, and you'll add value to your property with central electric air conditioning.

We're also offering cash bonuses for electric heat, the heat pump and a free electric patio grill for a Gold Medallion Home. Plus, get a free post lantern when you install by September 1.

This offer is for our residential and commercial members. Call our office for full details!

Powell Valley Electric Coop.

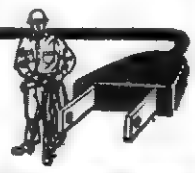

WOODWAY

Miss Anita Huff recent bride of Mr. Harold Moore, was the honoree at a bridal shower Tuesday evening in the Old Dominion Auditorium. The large number of guests gathered for this delightful affair were served delicious refreshments. When her guests had been served and seated the honoree opened and displayed her many gifts. Hostesses for the occasion were Mesdames Hayes Parsons, Wayne Cheek and Gayle Parsons.

Mr. and Mrs. Bobby Wright announce the birth of a son, July 28, at Appalachian Regional Hospital, Harlan. The new arrival weighed 8 lb., 13 ozs.

Mr. and Mrs. Danny Ausmus and daughter, Anderson, Ind., visited here last week with his mother, Mrs. Beulah Ausmus.

Mr. and Mrs. Kenneth Hyden and family are enjoying a vacation this week at Myrtle Beach, S. C.

Woodway Brownie Girl Scouts enjoyed a picnic and swimming party Wednesday at Cumberland Bowl Park The young Scouts were treated to a hamburger fry at noon; in the afternoon they enjoyed the pool. The outing was made possible by their troop leaders, Mrs. Kenneth Hyden and Mrs. Gayle Parsons. Those assisting were Mrs. J. T. Fleenor and Mrs. C. M. Callahan.

Mrs. R. J. Seale was hostess in her home Thursday afternoon to a Tupperware party.

Mr. and Mrs. Hayes Terry and family, Dayton are visiting this week with Mr. and Mrs. Ray B. King. Also visiting the Kings over the weekend were their daughter and family, Mrs. Robert Simerley, Bristol.

Bruce Rose, U. S. Army, Ft Knox, Ky., visited in Woodway Friday. He is a former Woodway resident.

Mr. and Mrs. Clarence Worsham and Steve Dayton are visiting here this week with her parents, Mr. and Mrs. Isom Haynes.

Mr. and Mrs. Erratt Osborne, Kingsport, announce the birth of a son, August 1, in Holston Valley Community Hospital. Paternal grandparents are Mr and Mrs Floyd Osborne.

C. M. Callahan, Jr., is attending Senior Youth Camp this week at Big Stone Gap District Camp, Ft. Blackmore.

Mrs. Bill Napier is a patient in Lee General. Mrs. Napier is on the nursing staff of the hospital.

Ewing Equipment Company
Ewing, Va.
For
Homelite Chain Saws

Baked as you need it!

TAKE HOME KERN'S BREAD

Day In... Day Out...
WE MAINTAIN OUR LOWEST PRICES ON PRESCRIPTIONS

...resulting in meaningful savings to you every day!

No ups and downs in your Prescription costs — no "discounts" today, "regular prices" tomorrow!

No "reduced specials"—no "temporary reductions" on Prescriptions to lure customers!

At the same time, there is never any compromise in service or quality!

YOU GET OUR LOWEST PRICES EVERY DAY OF THE YEAR...AND YOU SAVE MORE THROUGHOUT THE YEAR...ON ALL YOUR PRESCRIPTION NEEDS

Another Reason Why... YOUR MONEY BUYS MORE IN A REAL DRUG STORE

Bring Your Prescriptions to OUR Rexall DRUG STORE

Filling Your Prescriptions For Over Fifty Years

PENNINGTON PHARMACY

Phone 546-1551 Pennington Gap, Va.

Flowers SAY IT FOR YOU

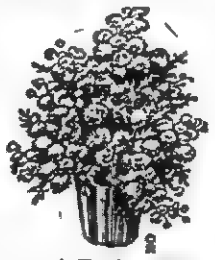

Leon and Hazel Newman, Managers

Phone 546-2571 Day or Night

Norton Floral Of Lee Co., Inc.

Pennington Gap, Va.

ROSE HILL

Billy Emmett, Hixton, Tenn., visited his parents, Mr and Mrs. Charles Emmett, Thursday.

Maynard Crockett, Indianapolis, Ind., visited his parents this week.

U. G. Owens has returned from Harlan Hospital and is recuperating nicely following surgery there.

The Grabeel reunion was held at the Pavillion at the Cumberland Bowl Park at Jonesville, Sunday.

Mrs. Rusan Saylor of Arlington, is visiting the Ancel Rowlettes whire here she will attend the Grabeel reunion.

Mr. and Mrs. C. R. Grabeel of Arlington are visiting relatives. They are here to attend the Grabeel reunion.

Mrs. Ray Jerrells who has been in the Middlesboro Clinic is home and recuperating nicely.

Rev. and Mrs. Ted Witt have just returned from their vacation in Florida.

Mrs. Crarlotte Brittian of Smith, Ky., visited her sister, Mrs. Harve Lankford Wednesday

Miss Judy Surber was visiting her aunt in Oak Ridge last week.

Mrs Ward Hoskins and family of Detroit was visiting her sister, Mrs Harley Daniels last week

Mrs. Janice Campbell and son, Douglas, of Illinois were visiting Mr. and Mrs. Hurbert Campbell this week

Miss Kay Campbell of Illinois was visiting her parents, Mr and Mrs. Hurbert Campbell this week.

Mr. and Mrs Joe Wolfenbarger were visiting Mr and Mrs Bob Williams last Sunday

Mr. and Mrs Floyd Stanley of Morristown spent the weekend with Mrs. Janie Sutton

Mr. and Mrs. Bob Williams and Glenda, Mr. and Mrs Byrd Garrett went to Cumberland Falls last Sunday.

Mrs. Harold Williams and Billy Jean Jones of Knoxville visited Mr. and Mrs. Bob Williams last Sunday.

Mr. and Mrs Palmer Scott and daughter of Detroit were visiting their parents Mr and Mrs. Green Scott and Mrs. Ora Loftice.

Mr. and Mrs. Samuel Taylor Jr. (formerly Janet Hounshell) of Deole, Md., are visiting her parents Mr. and Mrs. Robert Hounshell.

McClure's Chapel

Mr and Mrs Donny Langley became the parents of a son last week.

BLACKWATER

Timothy Craig Osborne of Kingsport, Tenn., has been visiting his grandparents, Mr and Mrs John Russell, also his grandmother, Mr. Dora Glass and great-grandparents, Mr. and Mrs Jimmy Eldridge.

A home coming was enjoyed by the W. S. Creech family during the last week in July. Attending were families from Blackwater, Dayton, Ohio, Vandalia, Ohio, Glen Burnie, Md., Kingsport, Tenn., Xenia, Ohio.

Mr and Mrs. Ronald Wayne Osborne of Xenia, Ohio are visiting his parents, Mr and Mrs. John L. Osborne and Shirley Shirley will accompany them home for a visit.

Mr and Mrs. Hugh McConnell of Kingsport are the proud parents of a baby boy born July 30, weight 6 lb 3 oz Name is Everette Brent Mrs McConnell is the daughter of Mr. and Mrs Guy W Davis.

Russ and Von McConnell of Kingsport are spending a few days with Mr and Mrs Guy W Davis and Don

Mrs. Roy Holt and daughter, Ella Ray of Rogersville were dinner guests of the Emmitt Kinslers Tuesday

Mr and Mrs Edward Bowles of Wallen Creek, also Edith Bowles of Blackwater were visiting Mr and Mrs Emmitt Kinsler recently

Mr. and Mrs Emmitt Kinsler were visiting relatives in Morristown Sunday.

Mr. and Mrs. Emmitt Kinsler were visiting Mr and Mrs Roy Presley Sunday afternoon

Mr. and Mrs Oscar Satterfield of Rogersville had as their Tuesday afternoon guests, Mr and Mrs Emmitt Kinsler

Mr and Mrs Emmitt Kinsler also Mrs Edith Bowles attended the P.V. Electric Coop annual meeting

Mr. and Mrs H. A Kinsler had as their Saturday afternoon guests Mr and Mrs. Emmitt Kinsler and Edith Bowles, Mr and Mrs Berl Watson and sons, Billie and Eddie

Mrs Bawar Hyatt of Dayton Ohio also Mrs Becky Willis were Sunday afternoon guests of Mrs. Ann Willis

---

Fort Davis Canal Zone July 28 — Army Spec 4 Thomas J. Hobbs, 21, son of Mr and Mrs Randall L Hobbs Dryden is currently participating in a training exercise here

Assigned to the U S. Army Forces Southern Command's 4th Battalion 10th Infantry in the Canal Zone, Specialist Hobbs began training earlier this month He will learn squad-level ambush tactics, company-level search and destroy operations patrolling techniques and personal readiness

The maneuvers will end late in August with a Field Training Exercise in which the battalion will take part in a simulated combat situation

MOHAWK means fine **CARPETING**

choose from our wide selection now on display ● the quality you buy today will reveal itself over years of beautiful service.

FREE ESTIMATES

ROGERS HOME DECORATORS

ceramic tile ● inlaid vinyls ● expert installation

Phone 546-1431 Pennington Gap

WKPT

FIRST ABC STATION IN THE TRI-CITY AREA, CHANNEL 19

UHF TV is best received with a CHANNEL MASTER ANTENNA

Amazing COLOR VECTOR Antennas . . .

Performance as revolutionary as their appearance. Cut ghosting, snow, and smear with more color and black-and-white picture-ability than other antennas nearly twice the size. Model cited engineered to bring you UHF and VHF TV at its best.

Aim For Better Color

Sharpest black-and-white. Couple a Channel Master Colorator with your new antenna for the crispest clearest picture you've ever seen.

CALL YOUR CHANNEL MASTER RECEPTION SPECIALIST.

COSBY RADIO & TV REPAIR

Ky. Av. - Dial 546-1011 Pennington Gap, Va.

FREE HAMS FREE CASH

2 Sales 2

The Thor Fee Farm At

ABSOLUTE AUCTION

Saturday, August 16-10:29a.m.

Located Near Rose Hill, Va., at Speaks Chapel Church, Fronting On Both Sides Of Highway.

This Desirable Farm Contains 29 Acres, Of Which 16 Acres Can Be Cultivated, and The Balance In Pasture and Young Timber. Tobacco Allotment .50 Acre — Corn Base 4 Acres

Buildings On This Property Consist Of A House and A Good 32 Ft By 36 Ft. Tobacco Barn. Farm Is Well Watered By A Spring and Speaks Branch. This Property Has Been Subdivided So That You Can Buy Part Or All We Think This Farm Will Make Someone A Good Sound Investment.

Immediate Possessions Easy Terms -- 30% Cash, Balance 1, 2, 3, 4 and 5 Years

Sale Conducted For The Owners, Mr and Mrs Thor Fee.

Sale No. 2 - 2:30 P. M. Wesley Chapel Church Property

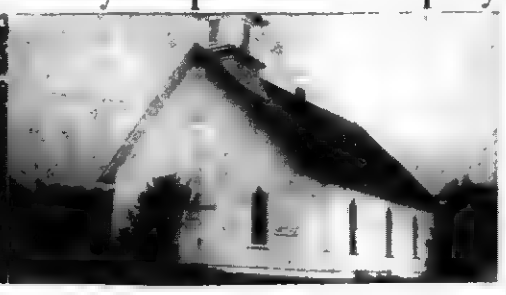

Six Rooms and Bath, New Roof - Partially Remodeled. Landscaped, With Beautiful Lawn

At Absolute Auction Church and Contents

Located In One Of The Most Desirable Spots In Lee County, West Of Jonesville, Va., Fronting On River Road Near The Lee County Recreational Center and Powell River.

This Property Consists Of 5 Acres Of Level To Rolling Land That Is Ideal For A Small Farming Operation and Good Country Relaxation Subdivided Into Four Tracts So That You Can Buy Any Part Or All Of This Desirable Property

Personal Property One Real Nice Church Bell Several Church Pews Good Coal Cook Stove Heating Stove, Oil Stove, Table Chairs and Bed Springs

Terms 40% — Balance 1, 2, 3, 4 and 5 Years

Sale Conducted For The Church Sale Committee, Haburn E. Glass, Frank Rines, Frank Watson, W Coy Moore By

Lee County's Oldest Established Real Estate Company

Lee Auction Company, Inc.

Sales Manager
DENVER R. BROWNING
Phone 346-1333
Jonesville, Va.

(BUYERS AND SELLERS FRIEND)
Office Phone Pennington Gap 703-546-2067
(Your Business Appreciated)

Auctioneer
DANA R. WOLIVER
Phone 546-2146
Pennington Gap, Va.

JUST ARRIVED

. . . a special shipment of Mavericks in this area. Hard to find elsewhere, but we've got 'em. First come, first served.

Clearance prices now on all the best sellers in Ford Country

Great '69 Markdown

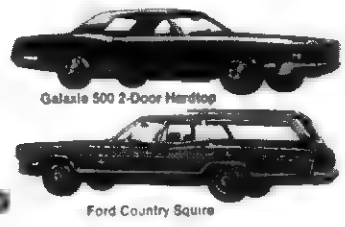

Galaxie 500 2-Door Hardtop

Ford Country Squire

Lee - Ford, Incorporated

Phone 546-1333 Dealer License No. 135 Pennington Gap, Va.

PENNINGTON GAP

To Celebrate 69th Wedding Anniversary

Rev. and Mrs. Thomas H. Combs, formerly of R.R.2, Pennington Gap will celebrate their 69th wedding anniversary on August 16. They would enjoy very much hearing from their friends. Their address is: P. O. Box 3245, Bristol Nursing Home, Bristol, Tennessee 37620.

Mrs. Jayne Smith, daughter, Beth, Darlene Adams, Knoxville, Tenn. and Mrs. Arthur Burchette spent the weekend in Gatlinburg, Tenn., and Cherokee, N. C.

Darlene Adams, nurse at Tennessee Baptist Hospital in Knoxville, Tenn., spent last weekend with her aunt, Mrs Jayne Smith. Darlene is the daughter of Mr. and Mrs. C W. Adams of Dryden

L. Cdr. and Mrs Roy Vasques and children, Carolyn, Thomas Marilyn and David are visiting with Mrs. Vasques' parents, Mr. and Mrs. Cornes R. Smith of Route 2, Pennington Gap. The Vasques will make their home in Norfolk, Va., where Cdr. Vasques will be serving aboard the aircraft carrier, U.S.S. Enterprise, CVAN-65.

Mr. and Mrs. Lowell Robbins and little daughter, Sherry of Taylor, Mich., have been guests of Mr and Mrs Paul Oaks Sr., of 313 South Ford Street, Pennington Gap and Mr. and Mr Carl Robbins of Rt. 1, Keokee

Kansas City, Mo. (Special) L. Guy Walton Jr., Route 2, Box 136, Pennington Gap, Va., has recently become a Life Member of the American Polled Hereford Association according to an announcement from the beef breed association's national headquarters in Kansas City Mo

Harold Baker of Flint, Mich., son of the late Dock Baker and Bertha (Shufflebarger) Baker, and Miss Louise Baker from London, Ky., daughter of the late Madison Baker visited for several days with an uncle and wife, the Millard Bakers and other relatives in Dryden, also a cousin, Sallie Z. Adams, in Pennington.

Mr. and Mrs. Justin Johnson and family of Waldorf, Md., have been visiting with their parents and brother, Mr. and Mrs. Robert Chumley and Bobby. While here they enjoyed a cook out at Cave Springs Recreation Park

Mr and Mrs. Clay Forester of Kingsport were visiting Sunday with Mr. and Mrs. M B. Fleenor and family

Mr. and Mrs. Fred Martin and family returned home last week after a three weeks visit with their children, Mr. and Mrs. Fred Martin and family, Mr and Mrs Paul Martin and family and Larry R. Martin, all of Marion, Ind

Mrs Grace (McElyea) Stewart was able to return to her home last week after having undergone major surgery The Stewarts home is in Roseville, Mich.

Mrs. T L. Forester and Jeffrey returned home Saturday after a weeks visit with Mr and Mrs. Jack Fee and children at Ft. Oglethorfae, Ga

Mr. and Mrs. Robert Chumley had as their dinner guests Sunday Mr. and Mrs Lampkin from Bristol and Mrs. Oma Begley of Kingsport

Visiting this week with Mrs Josephine Blevins and family and Mrs Filmore Yeary was Jack Yeary from Massachusetts, Mrs Emma Jean Mitchell from Michigan, Mr and Mrs D L. Yeary from Kingsport and Mrs Helen McKenny from Indiana

Mrs Tom (Stella) King of Rose Hill continues ill in Lee General Hospital

These Stores Give CR Green Stamps

Cas Walker's Virginia Food Center
Pennington Gap

Novelty Clothing Co. - Pennington Gap

Pennington Esso - Pennington Gap

OPEN SUNDAYS

Chicken — Lb.
LEGS AND THIGHS - - - - - 49c

Lay's Family Brand — 2 Lb.
BACON - - - - - - - - 97c

Tide — 3 Lb. 1 Oz.
WASH POWDER - - - - 79c

DelMonte — 6¼ Oz. Can
TUNA - - - - - - 3 for $1.00

DelMonte Low Calorie
FRUIT COCKTAIL - 4 for $1.00

DelMonte Low Calorie — 303 Size Can
PEARS - - - - - - 3 cans $1.00

Armours Treet — 12 Oz. Can
LUNCHEON MEAT - - - 49c

Musleman's — 46 Oz. Can
TOMATO JUICE - - 3 for $1.00

Krafts — 18 Oz. Bottle
BARBECUE SAUCE - - - 39c

JFG — 2 Lb. Can
COFFEE - - - - - - - $1.49

Three Rivers — 10 Lb. Bag
CORN MEAL - - - - - - 99c

Blue Band
MILK - - - - 6 tall cans 93c

Soft Liquid — Full Qt.
DETERGENT - - - - - - 39c

Royal Bell — 3 Boxes
MOON PIES - - - - - - $1.00

Pal — 2½ Lb. Jar
PEANUT BUTTER - - - 99c

Kraft — Qt. Jar
MAYONNAISE - - - - - - - - 59c

Martha White — 25 Lb. Bag
FLOUR - - - - - - - - $2.09

Blue Band — ½ Gal.
ICE MILK - - - - - - - - 43c

Two Jumbo Heads
LETTUCE - - - - - - - 39c

Cobbler — 20 Lb. Bag
POTATOES - - - - - - - 89c

Boy's Scotch Guard Perma Press Reg. $4.98 Only
PANTS - - - - - - - - $2.98

Boy's Perma Press — Reg. $2.98 Only
SHIRTS - - - - - - - - $1.98

Men's and Boy's
TENNIS SHOES - - - - $1.98

Ladies and Childrens
TENNIS SHOES - - - - $1.00

Newest Style Girls
DRESSES - - - $2.98 and $3.98

CAS WALKER'S

VIRGINIA FOOD CENTER
Pennington Gap, Va.
Store Hours: Monday thru Thursday 9 A. M. - 7 P. M.
Fridays and Saturdays 9 A. M. - 9 P. M.

Lovelady DAR Holds Annual Picnic

The home of Mr and Mrs. Tom B Fugate was the setting for the Lovelady Chapter Daughters of the American Revolution annual picnic on Saturday July 19.

Following a delicious picnic lunch, enjoyed by 25 members and guests, the regular order of business was conducted with the regent, Mrs. Charles C Newman, Presiding

The program, presented by Miss Ida Stacy, consisted of a most interesting and detailed report on the 78th Continental Congress held in Washington, D C during April Miss Stacy served as a delegate to the Congress from the Lovelady Chapter

The report on National Defense, entitled "Where Do We Stand Today," was given by Mrs James E. Laningham

Miss Bashie Kincaid, regent of Major George Gibson Chapter DAR, was introduced by Mrs Newman Miss Kincaid, on behalf of her Chapter, issued an invitation to the group to attend the dedication services of their new Pavillion at Ewing, Virginia and an invitation to use the new facility for next years picnic

Hostesses were Mrs Tom B. Fugate Miss Allene Kelly Mrs Buford Rhea and Miss Bernice Orr

Qui Nhon Vietnam (AHTNC) Army Specialist five Roger L Nickodam 20 whose parents Staff Sergeant and Mrs Johnnie Nickodam and wife and son Saundra and Roger Lee Jr live at 117-B Jeb Stuart Drive Smyrna Tenn was named outstanding soldier of the month for the 67th Evacuation Hospital near Qui Nhon Vietnam

A medical supply clerk at the hospital Spec 5 Nickodam was selected for his soldierly appearance knowledge and performance of duties and military courtesy

(Ed Father's branch of service United States Air Force)

RON ELY

Former PHS Star Has Outstanding Coaching Record

A former Pennington High School Basketball Star, Class of 1958 has recently accepted a position as basketball coach in a large high school near Atlanta, Ga

Ron Ely the son of Mr and Mrs Carl Ely and head basketball coach at Sylva-Webster High for the past four years has resigned to accept a coaching position in Canton, Ga

"My four years at Sylva-Webster have been most enjoyable and rewarding" he said in revealing the decision to go to Cherokee High School in Canton, Ga "I am proud to have been a part of the faculty and to have worked with such fine people"

During his four years at the helm of the S-W basketball program the Golden Eagles compiled a 78-22 record Last year, S-W won the Smoky Mt. Conference Tournament after snaring a share of the regular season SMC title The Eagles went on to be runner-up in District 8 Class AA play-offs, and finished the year with a 23-3 mark

During Ely's first year the Eagles were runners-up in the SMC tourney and the second year, runners-up in the District affair In his third year the Eagles placed second in the league tournament

Ely said his decision to accept the job in Georgia was very difficult but it presents an opportunity that I couldn't turn down Cherokee High at Canton has a student body of 1 800 and the school has a long tradition in basketball

Several South Carolina high schools had been attempting to recruit Ely as basketball coach

Former Blackwater Named Fellow Of National SCS Society

Glenn B Anderson of Vienna, Virginia has been named a Fellow of the Soil Conservation Society of America

Mr Anderson is the son of Mr and Mrs. L. L. Anderson of the Blackwater community He is married to the former Margot Grimes of Charlotte, N C and they have three children

Mr Anderson is a soil conservationist with the Soil Conservation service

Anderson completed a tour of duty with the U S Army in 1945 returned to Virginia and entered the Virginia Polytech Institute

Later he transferred to the University of Tennessee, where he earned a B.S. degree in agriculture

He began his professional career with the Soil Conservation Service as a soil scientist and served as a soil surveyor in nine southwest Virginia counties

In 1958 he was appointed work unit conservationist in Smith County, Virginia In 1962 he transferred to Fairfax County Virginia, where he was instrumental in initiating a pilot urban program in Fairfax County Through his able assistance to the Fairfax County planning group, a county erosion control and sedimentation ordinance was passed which helped implement the land treatment phase of the Pohick watershed project He has also been active in reclamation work

He has participated in the filming of several widely-used conservation films, such as "The Green City," "Teamwork on the Potomac" "Rural Holiday and "Virginia Sand and Gravel" He also helped develop an urban conservation film entitled "Mud" and a slide presentation entitled "Soil Conservation Goes to Suburbia" which has been used widely on a local, state and national basis

He has contributed greatly to the training of professional soil conservationists A member of the Soil Conservation Society of America since 1958 he has served on several chapter committees

Boy Scout Camp Gets Inspectors Approval

Camp Tom Howard, Boy Scout Camp of the Sequoyah Council, came through a rigid inspection and scored 98 out of a possible 100 Par. The inspection was made at the camp by an outside team, using Par 100 standard inspection for all Boy Scout camps. The Par 100 inspection included everything from garbage disposal program, staff, safety, good business management, interviews with Scout campers and leaders, and all phases of camp operation. The inspection was led by Mr. Robert Stanford of Nashville, Region 5 volunteer, and Mr. R. L. Newcomb, Region 5 Scout Executive from Memphis Those representing the Sequoyah Council were Jack Monroe and Dr. D. G. Nicholson, both volunteer Scouters from Johnson City. Also in the inspection party was Sequoyah Scout Executive, George E. Coward. Camp Director Fred Davison, Business Manager Wallace Bowman, and David Light, Program Director.

Following the inspection the Executive Board of the Council met in the dinning hall, led by President C. F. Earnhardt, Jr., of Kingsport

Tom White, Organization Chairman of Kingsport, reported on Boypower '76 progress. White said the districts of the Council have made progress in serving more boys especially boy from less-chance areas. The Council is ahead on trained leaders and on National Standard Scout Units

Jack Monore of Johnson City, said that through the first five weeks of camp 759 Scouts and 69 leaders have been in attendance. The camp, which will operate for 9 weeks, is expected to have an attendance in excess of 1300 boys. In addition, Monroe reported that over 100 boys, not necessarily Scouts from very low income families will attend the camp, these boys are being sponsored by individuals and civic groups from several communities in the Council.

Monroe also reported that 75 Scouts and 6 leaders attended the National Jamboree in Idaho two Scout groups have attended Philmont Scout Ranch in New Mexico and one group is on a Canoe Expedition in Canada There were also 12 positions at the National Jamboree filled by Senior Scouts or men from the Sequoyah Council

The Board also discussed a capital campaign to be held in the future for the purpose of building a new Boy Scout Camp No final decision has been reached yet on the camp or the capital campaign

The Sequoyah Council is supported by Community Chests and United Funds in the 12½ County area

LETTER TO THE EDITOR
R R - 1 - Box 73
Duffield, Va
August 4, 1969

Dear Editor

This is for the Traffic Officials of the Town of Pennington Gap

I'm a widow of 75 years

August 2, 1969, Saturday, was my first time to pay a fine for parking in a, "No Parking Zone" with "Jessee's Chevrolet Garage" was smeared on the side with yellow paint

Any building can have yellow paint on it. A "No Parking Zone" should have been painted in big letters - "No Parking."

"That yellow paint is all the sign, I've ever seen"

I'm sure the other motorists are with me. In favor of a "Lettered Sign" - "No Parking"

P S I get my medicine by mail, and also bank by mail - "If I could get a car sticker by mail I would do so

In favor of "No Parking" signs

Vickie Geddes

JONESVILLE

Mr and Mrs. B. B Sergent Jonesville, Va., recently visited the American Museum of Atomic Energy (Oak Ridge Hall of Science), Oak Ridge, Tenn. which features demonstrations and displays on peaceful uses of the atom

ROSE HILL

Mr and Mrs. Billy Sam Beatty Rose Hill, Va., recently visited the American Museum of Atomic Energy (Oak Ridge Hall of Science) Oak Ridge, Tenn which features demonstrations and displays on peaceful uses of the atom

Ewing Equipment Company
Ewing, Va.
For John Deere

McClure's Chapel

The family of Mr. and Mrs. W. S. Creech were together most of last week for a home coming at their parent's home. Those present were Mr. and Mrs. John Osborne and Shirley, Mr. and Mrs. Homer Creech, Scott, Lois, Karen and Janet, Mr. and Mrs. Nick Nigro and Melissa, Mr. and Mrs. Cameron Creech, Angel and Lisa, Dayton, Mr. and Mrs. Edd Barrett and children, Mr. and Mrs. Kenneth Creech and son, Kingsport.

Due to illness Mrs. Kenny Wellman a daughter of Mr. and Mrs. W. S. Creech was unable to attend the home coming last week.

Mrs. Vernie Thompson was admitted to a Middlesboro Hospital recently.

Sue Osborne returned home Saturday after spending the week in Knoxville with relatives.

Jerelene Harber, Knoxville spent the weekend with her mother, Mrs. Cornie Harber.

Mrs. Oda Matlock's sister-in-law from Frankfort, Ind., was visiting the Matlocks recently.

Mrs. Hoye Osborne and Bobby returned home Sunday after spending several days with relatives in Indiana.

Mr. and Mrs. G. A. Maness were honored by several of their children visiting them last week. Some of them were Mr. and Mrs. Sherman Cox, near Washington, D. C., Mr. and Mrs. Earl Maness and family, Manassas, Mr. and Mrs. James McAnally and children, Morristown.

Rob Osborne is home from Noblesville where he teaches school. He was at the home of Mr. and Mrs. Grant Osborne Monday and was overnight guest of his sister, Mrs. Hoye Osborne, Hoye, Sue and Bobby Monday night.

Others visiting Mr and Mrs. Grant Osborne Monday were Mr. and Mrs. Sherman Cox, Mrs. G. A. Maness, Mrs. Jim McAnally, Jerome and Sandra.

Arnold Thompson, Dayton spent last week here so he could be near his mother, Mrs Vernie Thompson

Mr. and Mrs. Lawrence Osborne, Paul, Donna, Joe, Steve, Jim and Karen, New Lebanon, Ohio came down Monday for a few days with relatives in the county

Mr and Mrs Cameron Creech, Angela and Lisa, Dayton came late Tuesday to spend a few days with her parents, Mr. and Mrs Grant Osborne

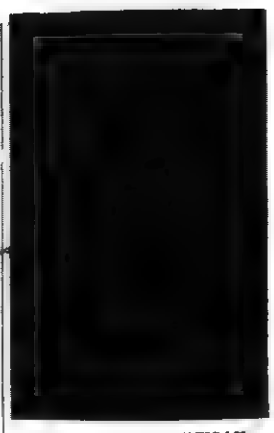

MISS YVONNE LIVESAY

Local Girl Gets Music Honors

Miss Yvonne Livesay, 1969 graduate of Pennington High School has received a piano diploma awarded by the National Guild of Piano Teachers.

This diploma and the $100 scholarship is awarded to piano students who play for ten years in the National Guild auditions with an average grade of ninty-five or higher. A third award also received by this young student is the Paderewsky Gold medal

Miss Livesay who is now a student at Radford College is the daughter of Mr. and Mrs. Arthur Lane Livesay. Her elementary and high school piano study was with Mrs. John R. Gibson of Pennington Gap, Va.

Baked as you need it!

TAKE HOME KERN'S BREAD

Back to School

500 Ct.
Note Book Paper - - - - 79c

300 Ct.
Note Book Paper - - - - 65c

Transistor — Reg. $7.98 — Sale
Radios - - - - - - - - $3.95

Facial 200 x 2 Ply — 2 Boxes
Tissue - - - - - - - - - - 41c

Pkg. Of 3 — Reg. 87c — Sale
Bic Pens - - - - - - - - 33c

10 Super Stainless — Reg. $1.45 — Sale
Gillette Razor Blades - - $1.19

100's — Reg. $3.29 — Sale
One-A-Day Vitamins - - - - $2.64

Right Guard — Reg. Price $2.29 — Our Price
Deodorant - - - - - - - $1.84

J and J Baby — Reg. $1..09 — Sale
Shampoo - - - - - - - - 87c

Mouthwash — Reg. Price $1.49 — Our Price
Scope - - - - - - - - - $1.19

1 Qt. — Reg. $2.19 — Sale
Listerine - - - - - - - $1.64

Prices Good Through School Opening

THE DRUG SHOP
Phone 546-2766 Pennington Gap, Va.

POWELL VALLEY NEWS

"In the Heart of the Beautiful Cumberlands"

49 YEAR ★ NO. 33 | Pennington Gap, Lee County, Virginia, 24277 | Thursday, August 14, 1969 | Eight Pages ★ Ten Cents

VIRGINIA
AUG 18 1969
STATE LIBRARY

JAKE CHINSKY

Chinsky Funeral Rites Tomorrow

Funeral services for Jacob (Jake) Chinsky will be conducted at 11 a. m. Friday at Sturgill Funeral Home Chapel with Rabbi Israel Duchon officiating.

Mr. Chinsky, 77, died Wednesday afternoon in Lee General Hospital after a short illness.

Mr. Chinsky had been a resident of Pennington Gap for the past 39 years and the owner of Jake's Economy Store. He was a member of Temple B'nai Sholom of Harlan, Ky., Pennington Gap Lions Club, and Miles Lodge AF&AM No. 165. He served as treasurer of Lee Athletic Association until two years ago.

Surviving are his wife, Mrs. Hilda Chinsky; two daughters, Mrs. Gail Buck, Pennington Gap, and Mrs. Eileen Roth, Cincinnati, Ohio; and three grandchildren.

The body will remain at the funeral home where friends may call from 7-9 p. m. Thursday.

Burial will be in the Jewish Cemetery at Middlesboro, Ky.

Sturgill Funeral Home is in charge of arrangements.

Grand Visitation Announced For Jonesville Lodge

Most Worshipful Julian C. Roden, Grand Master of Virginia Masons will make his Grand Visitation to District 50 on August 21st.

Preston Lodge No. 47 AF&AM Jonesville will be the host Lodge to the Grand Master.

Lodge will open at 7:30 p. m., on August 21st. All Masons of this District are invited to attend.

Sergent Named Assistant U. S. Attorney

A Pennington Gap attorney has been appointed to the post of Assistant U. S. Attorney for the Western District of Virginia.

Birg E. Sergent has been notified of his appointment to this position. The appointment is made through the office of the United States Attorney General.

The western district includes the area from Charlottesville, Lynchgurg and Danville, westward. The duties of this office include representing the federal government in civil cases.

Mr. and Mrs. Sergent and their daughter will move to Roanoke on Saturday. They will be at home at 3640 Overbrook Drive.

C of C Elects Officers

Henry L. Perkins was re-elected chairman of the Pennington Gap Chamber of Commerce at the regular meeting held last Tuesday in the Old Dominion Power Co., building.

Other officers elected were Ronnie Crabtree, vice-chairman and Glussie Pope, secretary - treasurer.

Directors for the coming year are Cuma Hays, C. G. Stallard Bruce VanHuss and Wade Parsons.

Ky. - Va. Road Project Gets Boost

The proposed industrial highway across Black Mountain from Bonny Blue and Kemmerer Gem, promoted by Virgil Q. Wacks of the Lee County Chamber of Commerce and several groups and committees in both Lee and Harlan Counties, received quite a boost this week.

Wacks conferred at length with the Appalachian Commission on Industrial promotion in Washington, D. C., relative to such proposals and came out, he said, with a very encouraging degree of assurance that the Commission would assist with the project.

With such assurance, Wacks said highway departments in both Virginia and Kentucky can proceed much faster with plans toward a survey.

Tentative plans now are to survey the Virginia side both through Kemmerer Gem and from Bonny Blue which will include possible opening of more mines, he said.

Town Council Has Regular Meeting

At the regular meeting of the Pennington Gap Town Council last Monday evening, a committee of H. L. Perkins and Charles Pope was appointed to contact the LENOWISCO office in Big Stone Gap, for the purpose of securing assistance with locating a suitable garbage disposal site for Pennington Gap, and the surrounding area.

This question was discussed with Board of Superviors member, Robert S. Orr who appeared before the Council to express the Board's willingness to cooperate and share in the expense of operating such area with this town and the other towns of the county.

— In other action, the Council approved the hiring of Preston Allen as a standby policeman (done at previous meeting.)

— Approved the hiring of Monroe B. Thrower to audit the Town's Books.

— Members were told by the Mayor that revenue from the water system was not sufficient to meet the obligations. He also reported that an effort was being made to get more water from the spring at Ben Hur in order to have a more adequate water supply. Breakdowns at the water plant, he said, had been frequent and expensive.

— Appointed Charles Culbertson to the Airport Authority to replace Birg E. Sergent who is moving to Roanoke.

— Town Council was told that Dotson Bothers is no longer leasing the Lee County Airport. The committe is now in the process of attempting to locate some one to take over this operation.

— Board voted to ask for bids on town employees group insurance.

— Voted to pay Police Chief's dues to the State organization of Police Chiefs as well as his expenses to meetings of this organization.

— Voted to pay Mayor's membership dues to the Pennington Gap Chamber of Commerce.

Education Ass'n Activities Told

A workshop for standing committees of the Lee County Education Association and a reception for the new Superintendent of Schools and his family have been announced for next week by the Association president, H. C. Neff.

The Workshop will be conducted next Wednesday, August 20, at the Jonesville High School. Ralph Shotwell, Regional Director, Western Region, Virginia Association will conduct the session.

The workshop is being conducted specifically for the Executive committee, Faculty Representatives and Chairmen of all standing committees. All other members are cordially invited to attend.

A reception will be held at the Jonesville High School on Thursday, August 21, for the New Superintendent of Schools, Robert Strickland and his family. All teachers and school personnel are invited to attend between the hours of 7:00 p. m and 8.30 p. m. and meet Mr Strickland and his family.

President of the Lee County Education H C Neff and Mrs. Neff have just returned from a VEA Workshop held at Longwood College, Farmville. The meeting was conducted on August 6, 7, 8.

Cave Springs Movie Shown On TV

The Cave Springs recreational park near Dryden, used last week in Virgil Q. Wacks' movie of Kentucky shown on WLEX-TV, was seen from West Virginia to Chicago.

Wacks said he had received comment from many over Kentucky, Ohio, Indiana and from Chicago who saw the movie

Wacks is now receiving requests from various groups to show the 30 minute film to civic and promotional clubs in many places

JUST FOR FUN

No man goes before his time That is, unless his boss leaves early

4-H Club Day At Park Aug. 22

The annual 4-H Exhibit Day and Picnic will be held at the Cumberland Bowl Park on August 22.

Exhibits will be entered between 10:00 a. m. and 2:00 p. m. at the old C C C building at the Park. The exhibits will be judged between 2:00 p. m. and 4:00 p. m. All exhibits are to remain until about 8:45 p. m. Anyone interested in looking over the exhibits should come between 4:00 p. m. and 8:45 p. m. The exhibits will be 4-H project work and handicraft items made at 4-H camp.

Small cash awards will be made to the three clubs receiving the most blue ribbons.

The picnic supper for all 4-H members and their families will be at 6:30 p. m. at the park picnic area.

Lee County To Be Featured In "Trip Of Month"

The outstanding Trip-of-Month promoted by the Knoxville News Sentinel to points and places, towns and counties over the five state area of Virginia, Kentucky, Tennessee, North and South Carolina will come to Lee County next week, August 20, 21, 22, 23, for the first time.

The trip will be lined up enroute to the Trail of the Lonesome Pine Drama at Big Stone Gap but will start with Lee County pointing out such outstanding points of interest for potential visitors to Cudjo's Cave, the Sand Cave, Cumberland Bowl Park, Leemen Field at Pennington Gap and a tour over the Great Stone Face, the Cave Springs recreational area and other points of interest.

The arrangement was made by Virgil Q. Wacks, President of the Lee County Chamber of Commerce through the News-Sentinel which promotes such journeys as a public service and a salute to the important areas selected.

Willard Yarbrough of Knoxville, writer and promoter of such journeys and the News-Sentinel, spent three days in the area working up stories which will start Sunday extending through all next week. Yarbrough worked with Wacks on Monday. He was in Big Stone Gap Tuesday and returned to Pennington Gap for a final recap on Lee County with Wacks on Wednesday.

Yarbrough said this was his first visit to Lee County as a promoter. He was impressed with what he saw. He said Lee County has every potential for vast expansion both tourist-wise and Industrially He said he would return later for an Industrial story on Lee County's progress.

REMINDERS!

B & E Youth Group will sponser a car wash at Presley's Texaco Service Station, Flatwoods, Saturday, August 16 from 9 a m to 2 p. m. $1.50 per car.

Proceeds will go to the B & E Youth Group, Jonesville Neighborhood Center

The regular Lee County Singing Convention will be held at Beach Grove Church, Blackwater, August 16, at 7:30 p. m.!

The annual Lee County reunion will be held Sunday, August 31, in Dayton, Ohio.

Southwest Virginia Sportsman Club announces two shooting matches to be held on September 1, and October 4, adjacent the Big Stone Gap - Norton highway, starting at 10:00 a. m.

All Junior Varsity football players will meet Monday, August 18 at 3 p. m. at Pennington High School.

Horse Hollow Ruritan Club will sponsor an ice cream supper and cake walk with live entertainment at Mt Washington Covenant Church Camp Site on Saturday, August 16, at 7:30 p. m.!

Good Farming

by Joe P Lyle

Mr George W Litton, Head of Animal Science Department, Virginia Tech prepared the following article discussing the changes that have taken place in the past 50 years that should

turn to page eight

Cancer Society Meeting Set

A meeting has been called for 7:30 p. m., Friday, for the purpose of organizing a Lee County Cancer Society. The meeting will be held at the Jonesville Homemaking Center located in Cumberland Bowl Park.

All interested persons are urged to attend.

26 Scholarships Available At CVC

Wise — WANTED - 26 students to accept from Clinch Valley College full four-year scholarships (tuition, books, food, and lodging) for Medical Technology and Nursing, and two-year scholarships for Medical Secretary study!

The Department of Health Education, and Welfare has just notified Clinch Valley College that the institution has been awarded a grant for para-medical training in the three fields listed above. For the first year the grant totals $90,000.00

Any students from this area who are eligible for admission to Clinch Valley and interested in pursuing para-medical studies are eligible for these scholarships. The four-year scholarships are available to students in the regular college program, the Medical Secretary scholarships to students in the two-year business program.

Interested applicants are urged to call Mrs Helen Kilgore secretary to the Chancellor and Dean, who will set up an appointment for applicants It is necessary to act immediately because registration for the fall semester begins August 25.

Democrats Name E. J. Lanningham

E. J. (Lon) Lanningham has been nominated as the Democratic party's candidate for the office of Supervisor at Large for Lee County.

Mr Lanningham, a St. Charles business man was nominated by acclaimation last Saturday morning when the Democratic convention was held at the Jonesville High School.

The office of Supervisor at Large came into being when the County Board Form of Government went into effect last January. The election will be held in November.

Lanningham will be opposed by Cecil Carroll, owner and manager of Carroll's Auto Repair, near Jonesville

This election will be of great importance to both political parties. Today, the balance of power on the County Board of Supervisors rests with the Republicans by a margin of three to two. In order to retain this majority, a Republican must be elected The Democratic party hopes to elect their candidate to this office in order to offset his advantage

Nominations Open For Community Committeemen

Nominations by petition may be made for Agricultural Stabilization and Conservation community committee posts, according to Lee County ASC Committee Chairman G. E. Parsons

Election of ASC Community Committeemen will be held by mail this year. Ballots will be mailed to all known eligible voters on September 5 and must be returned or post-marked by not later than September 17 Three committeemen and two alternates will be elected to serve one-year terms. The newly-elected committeemen also will be official delegates to the county convention where farmers will be eected to fill vacancies on the Lee County ASC Committee

Those eligible to vote in the community committee elections also have the right to nominate by petition candidates for committee membership Such petitions, each one nominating one candidate and signed by six or more eligible voters, must be filed at the Lee County ASCS Office before August 22 1969 Eligible voters may sign as

turn to page eight

Holmes Case Charges Sent To Grand Jury

County Court sent three cases to the Grand Jury last Tuesday, after two days of preliminary hearings.

The first was a murder charge against Deputy Sheriff J. B Eldridge. The second and third were malicious wounding charges against C. D. Litton and Frank Litton, Jr.

Eldridge had been charged wih murder in connection with the death of Larry Holmes

Frank Litton, Jr., had been charged with the malicious wounding of Deputy Sheriff J. B Eldridge.

C. D. Litton had been charged with the malicious wounding of Deputy Sheriff C. L. Middleton.

Each of the three cases stemmed from an incident that happened at the village of Stone Creek north of Pennington Gap, on U. S. Highway 421, at which time Larry Holmes, age 24, died as a result of gunshot wounds on June 29, of this year. The incident as a witness told it, did not last much over five minutes"

In making known the Court's decision, County Judge William C. Fugate said, "The purpose of a preliminary hearing is not to determine the guilt or innocence of those charged. This court has the duty to determine if there is sufficient evidence to send the cases on to the Grand Jury for deliberation"

He indicated that it was the opinion of the Court that there was sufficient evidence in all three cases to justify sending the cases on to the Grand Jury, based on the evidence introduced during the hearing

The three cases were so closely interwoven that much of the evidence that applied to one applied to the others.

The witnesses told a story that, when pieced together gave the Court what appeared to be a reasonably accurate general picture of the incident. Of course there were variations in portions of witnesses' testimony.

Deputies C L Middleton and J. B Eldridge, according to Middleton's testimony in the Litton cases were in the Keokee area that night when they received a call to proceed to the Stone Creek area where a car full of intoxicated persons were reported to be driving up and down highway 421

Upon arrival at Stone Creek, they parked the car near Warren's Cafe, which had just closed A group of young men, including C. D. Litton and Frank Litton, Jr were standing near the cafe, he said Holmes was, according to one witness' testimony, inside the cafe attempting to call his mother and tell her he was going fishing for the night.

Deputy Middleton's testimony was to the effect that Holmes said he was trying to call a taxi.

When Middleton saw Holmes emerge from the cafe door, and walk toward the group, he said to him, "You've had too much, I'll have to take you in." Middleton said, that in his opinion Holmes was intoxicated

Holmes according to Middleton and other witnesses, said, "I haven't done anything and I'm not going with you."

Witnesses testified that Holmes then ran in the direction of St Charles. Middleton and Eldridge both gave chase Eldridge the younger of the two officers, according to testimony overtook and tackled Holmes on the highway.

Meanwhile, Middleton said he had pulled his gun to stop the others in the group from becoming involved They had, he said, attempted to talk him out of taking Holmes to jail and then moved in a manner that he determined was toward preventing he and Eldridge from making the arrest.

Meanwhile, Holmes had broken loose from Eldridge and moved across the road toward the vicinity of the Texaco Service Station and Homeland Market

Soon, Middleton testified that there was a single shot He and other witnesses testified that in the darkness they could see the movement of people but could not determine who they were or how many

Holmes and Eldridge came into view across Highway 421 in the vicinity of Cooper's apartment building Here, witnesses said Holmes attempted to enter a door which he found to be locked Backing against the wall, he was said to have raised both hands and said, "Go ahead and shoot me and be a hero."

Eldridge was quoted as saying "I will if I have to."

By this time Middleton testified that he had put his gun back into its holster and he, C D Litton Frankie Litton and others moved across the road to where Holmes and Eldridge were

turn to page four

August 18 Is Deadline For Antique Entries

Iron and brass kettles, butter molds, a hatpin holder are just a few of the items that have been listed for antique show and sale at the Lee County Fair on Monday evening, August 25.

Monday, August 18 is the deadline for making such entries They will be brought to the fairgrounds on Monday, August 25 They will be shown and sold that evening

The auction show and sale of antiques is a new event of the Lee County Fair and any one who has one or more antique pieces he would like to sell is invited to do so. The articles will be sold at auction and there will be no charge for sell. It is important that all items to be shown and sold be entered by August 18. Entry blanks may be secured at the Powell Valley News office or by writing Mrs. George A. Lee, Pennington Gap

Other events include the pet show on Tuesday! the Livestock and Local pleasure horse show on Wednesday; the annual beauty contest on Thursday and the open horse shows on Friday and Saturday evenings. The horse and mule pulling contest will be held on Saturday afternoon to be followed by the Western horse show

Full details on the entire week's program can ge found in a fair catalog which may ge obtained at the County Agents office in Jonesville or the Powell Valley News office in Pennington Gap

An exhibition of some 40 items from the world-famous collection of American Folk art, many of which were part of the historic Museum of Modern Art show, are included in the Virginia Museum Artmobile exhibition that will come to Pennington Gap August 25 - August 30

The traveling gallery will contain a host of American art treasures such as Edward Hicks charming Rousseau-like painting "Peaceable Kingdom," colorful needlework carved decoys toys and sculptured animals by the famous craftsman Wilhelm Schimmel

While in Pennington Gap the Artmobile will be stationed at Lee County Fair and will be under the local sponsorship of Pennington Gap Woman's Club According to Mrs Mac Gilbert president of the group, the gallery-on-wheels will be open to the public 9-12, 1-5, and 7-9

Mrs Rockefeller wife of John D Rockefeller II, began collecting folk art in the late 1920's at a time when few people recognized the importance of folk art as an indigenous artistic expression of our culture

The objects she assembled were not created by known academic artists, but instead by untutored people who arose from the American craft tradition to supply a popular demand for art in the late 18th and 19th centuries Mrs. Rockefeller clearly recognized the innate artistic skills so simply displayed by these untrained painters and sculptors and in doing so injected new insight into the American past

In 1935 she loaned the major portion of the Collection to Colonial Williamsburg where it was exhibited at the Ludwell Paradise House. The Collection was presented to Colonial Williamsburg years later

Demo Primary Tuesday

Democrats will go to the polls next Tuesday, in a second effort to choose candidates for the office of Governor and Attorney General in the coming November election.

The first primary on July 15, failed to give the leader, William C. Battle a majority. Henry Howell was the runner-up in this primary.

Andrew P. Miller of Abingdon the top vote getter in the primary will be opposed by Guy O. Farley, Jr., for the office of Attorney General.

Light voting in the second primary on Tuesday, is again expected as it was in the July 15. primary.

The polls will open at 6.00 a m and close at 7:00 p. m

COMMONWEALTH OF VIRGINIA

GUIDE BALLOT

COUNTY OF LEE

Second Democratic Primary Election

Tuesday, August 19, 1969

For Governor of Virginia

(Vote for One)

☐ WILLIAM C. BATTLE

☐ HENRY E. HOWELL, JR.

For Attorney General of Virginia

(Vote for One)

☐ ANDREW P. MILLER

☐ GUY O. FARLEY, JR.

Forty-ninth Year
POWELL VALLEY NEWS
Published each Thursday by
POWELL VALLEY PRINTING COMPANY

Entered at the Post Office at Pennington Gap, Virginia as Mail Matter of the Second Class.

Subscription: $3.00 a year in advance in Lee County; $4.50 a year in advance outside Lee County.

Today's Meditation

From The Upper Room

Read Luke 10:25-37

A (lawyer), desiring to justify himself, said to Jesus, "And who is my neighbor?" (Luke 10:29, RSV)

A year or so before his death, I watched the famous writer Carl Sandburg being interviewed on television. In that discussion, Sandburg commented that the most destable word in our language was exclusive. He explained that it is that word which can shut out others and the word from both out hearts and minds.

How easy it is to restrict our associations, interests, and concerns to those with whom we have much in common! With them we feel secure. By limiting our associations we avoid the natural feelings of fear we have for strangers But Christ made no exceptions — He excused no one — in telling us that we are to love our neighbor. Our neighbor is any person — one who may be lovely or unlovely, rich or poor, black or white, brown or yellow, educated or ignorant, Christian or non-Christian — any one we meet in our journey through life.

PRAYER: O God, keep us growing and our love flowing toward others. Help us to seek out and accept those whose lives may be noticeably different from our own. Open our eyes that we may see their need. Through Christ our Lord. Amen.

THOUGHT FOR THE DAY

Is exclusiveness causing me to withhold fom others the love God would express through me?

Dorothy Rowland Martin, Indiana

Copyright — The Upper Room

FLOWER Arrangements
FOR ALL OCCASIONS
Pennington Flower Shop
Pennington Gap, Va.
Mr. and Mrs. Willard Barker
Owners
Phone Day or Night 546-2431

PENNINGTON GAP

Gerald White is spending the summer months in Indianapolis, Ind., working for the Blackwood and Edens Construction Company.

MRS. BILL PARSONS

Miss Hearrell, Mr. Parsons Wed

Miss Iris Hearrell, daughter of Mr. and Mrs. Al Hearrell of 3328 Arnold, Topeka, Kansas and Mr Bill Parsons, son of Mr and Mrs. Rudolph Parsons of Pennington Gap, Virginia were united in marriage Monday evening, July 28.

The ceremony was performed by the Rev. Richard Lewis at the University Methodist Church, Topeka, Kansas.

The bride wore a floor length gown of chiffon and venice lace over a taffeta sheafth. The bodice featured an overlay of venunce lace, elached with pearls and irrdesent sequins and short flared sleeves Appliques of venice lace were scattered over the skirt and lace edging encircled the hem and the built-in train, which fell from back fullness and extended to chapel length

Her bouffant vail of imported bridal illusion was caught to a queen's crown of chantilly lace, trimmed with pearls.

She carried a cascade of dasies and yellow roses

Her only jewelry was a pink cameo necklace belonging to her maternal grandmother, Mrs. Joe Feclurilau Riverton, Kansas.

Mrs Randy Herrell, Topeka, Kansas served as matron of honor

Bridesmaids were Mrs Kent Mahaffey and Mrs Bill Krasny, both of Topeka, Kansas. Miss Pamela Brown served as flower girl and Mr. York Hearrell was ring bearer.

Mr. James Barbham of Topeka, Kansas served as best man.

Groomsmen included Gray McDonald and Randy Hearrell, both of Topeka, Kansas. Ushers were Randy Hearrell and Steve Hearrell, Topeka, Kansas, brothers of the bride.

A reception followed in the church.

The bride graduated from Topeka West High School and attended Washburn University. She is presently employed by the Blue Cross - Blue Shield in Topeka.

Mr. Parsons is a graduate of Pennington High School, attended Washburn University

He is presently serving in the Air Force stationed at Forbes Air Base, Topeka, Kansas. He plans to return to college after completing the Air Force.

PENNINGTON GAP

Lorna Smith of Indianapolis, Ind., is spending a months vacation with her grandparents, Mr. and Mrs. T. B. White and Mr. and Mrs. Rando Smith, Sr., of Pennington Gap.

Mrs. T. B. White spent two weeks in Indianapolis, Ind., visiting with Mr. and Mrs. Loren Smith, Lorna and Jason. Lorna returned home with her for a months visit.

Mrs. Loren Smith of Indianapolis is visiting friends and relatives for a week.

Baked as you need it!

TAKE HOME KERN'S BREAD

its what you get for the Low Price that counts!
10 Piece Living Room Suites, Brown, Beige, Green
Reg. $249.95, Less $50.00 - Sale Price $199.95
2 Piece Red Living Room Suite, Reg. $239.95
Less $50.00 - Sale Price $189.95
2 Piece Living Room Suite Reg. $199.95
Less $50.00 - Sale Price $149.95
Table Lamps Reg. $6.95, Less $2.00 - Sale Price $4.95
21 Ft. New Side By Side Frost Proof Refrigerator, Philco Reg. $519.95, Less $50.00 - Sale Price $469.95
16 Ft. 2 Door Frost Free Westinghouse, New Reg. $339.95, Less $39.95 - Sale Price $300.00
1 New Philco Range Reduced - Slightly Damaged
New Color TV Sets, Less $50.00 From Reg. Price
Free Transistor Radio On Any Of Above As Long As They Last
CREECH TIRE AND SUPPLY COMPANY
Phone 546-1341 - 546-1232 Pennington Gap, Va.

Professional killer guarantees work
$25,000 TERMITE DAMAGE GUARANTEE
Bruce Terminix wipes out termites, gives you a $25,000 guarantee against future termite damage. Terminix also kills ants, roaches, mice, any household pests, and keeps them from coming back. For guaranteed pest protection call Bruce-Terminix—"professional killers."
The nationwide pest prevention service
TERMINIX
Myers Lumber Co.
Phone 546-1622, Route 2
Pennington Gap, Va.

MUFFLER EXHAUSTED?
GET A NEW
INTERNATIONAL PARTS CORP.
GUARANTEED MUFFLER

Gibson's Tire Service
PENNINGTON GAP
Presley Texaco Service
FLATWOODS
Downtown
PENNINGTON GAP
Shell

Get Cool CASH!

Get $25 a ton for installing central electric air conditioning! Every room in your home or business will be springtime cool, and you'll add value to your property with central electric air conditioning.
We're also offering cash bonuses for electric heat, the heat pump and a free electric patio grill for a Gold Medallion Home. Plus, get a free post lantern when you install by September 1.
This offer is for our residential and commercial members. Call our office for full details!
Powell Valley Electric Coop.

WKPT
FIRST ABC STATION IN THE TRI-CITY AREA, CHANNEL 19
UHF TV is best received with a
CHANNEL MASTER ANTENNA

Amazing COLOR VECTOR Antennas
Aim For Better Color
Sharpest black-and-white. Couple a Channel Master Colorator with your new antenna for the crispest clearest picture you've ever seen.
CALL YOUR CHANNEL MASTER RECEPTION SPECIALIST.
COSBY RADIO & TV REPAIR
Ky. Av. - Dial 546-1011 Pennington Gap, Va.

Ford Summer Savings!
10%
SAVINGS NOW ON FORD HYDRAULIC OIL!
LIMITED TIME OFFER!
Here's your chance to "fill up" on Ford Hydraulic Oil and pocket a 10% savings when you do! For a limited time only, ALL Ford Hydraulic Oil is specially sale-priced at our dealership . . . all grades . . . all container sizes . . . all you want.
Don't miss out . . . we'll be looking for you soon!
Ford
Lee Tractor & Implement Co.
Jonesville Phone 346-2023

Miss Todd, Mr. Lowe Say Vows

St. John's Episcopal Church, Hampton was the setting, August 9, for the marriage of Miss Sally Lea Todd daughter of Mrs. Garratt Todd and Mr. James Griner Todd of Hampton, to Mr. Alonzo Jackson Lowe, son of Mr. and Mrs. Homer Jackson Lowe of Fredericksburg, formerly of of Jonesville.

The Rev. Francis W. Hayes performed the double ring ceremony.

Given in marriage by her brother, Mr. J. Hunter Todd of Atlanta, Georgia, the bride wore a wedding gown of ivory organza. The empire bodice featured a yoke of Chantilly lace and short sleeves. The "A" line skirt was bordered in the same lace. A removable Chapel length tulip train fell from the hi-rise waistline. Her shoulder length veil of ivory silk illusion was arranged from a Chantilly crown. She carried a colonial bouquet of white daisies, Baby's Breath, and English ivy.

Miss Margaret E. Kane of Alexandria was maid of honor.

Bridesmaids were Miss Elizabeth Rae Dixon of Johnson City, Tennessee, Mrs. George Robert Jenkins of Hampton, and Miss Susan Lynn Smith of Jonesville, cousin of the bridegroom. The attendants were gowned alike in floor length dresses of beige organza. The sleeveless bodices were designed with Victorian ruffled necklines. The full skirts were highlighted with moss green velvet sashes encircling the waistlines. They carried colonial bouquets of yellow and white daisies with English ivy. The flowers of the maid of honor had a touch of tangerine daisies. The bridesmaids wore matching flowers in their hair.

Mr. Patrick Leonard Smith of Manassas, Virginia was best man. Groomsmen were Mr. Charles Randall Lowe, brother of the groom, Mr. Samuel Ashley Richmond of Jonesville, and Mr. Richard Cleveland Sprinkle of Shawsville, cousin of the bridegroom.

Mrs. Robert G. Smith of Springfield, Vihginia was mistress of ceremonies.

The garden reception was held at the home of the bride in Hampton.

For traveling the bride chose a pale blue and white Irish linen ensemble with white patent leather accessories and a corsage of white daisies

After a wedding trip to Colonial Williamsburg, Mr and Mrs Lowe will make their home in Fredericksburg.

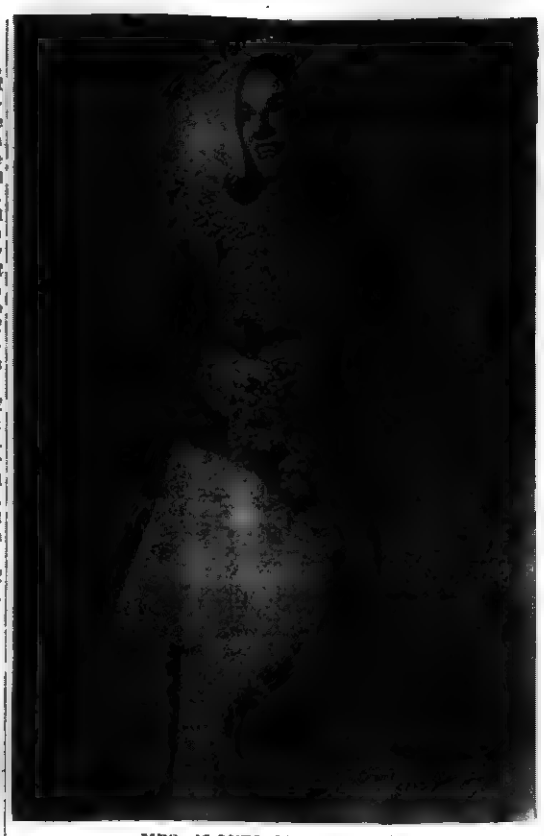

MRS. ALONZO JACKSON LOWE

Miss Daniels and Mr. Holman Wed

Miss Reba Daniels, daughter of Mr. and Mrs. Jim Daniels of Indianapolis, Indiana and Mr. Larry Holman, son of Mr. and Mrs Harry Holman of St. Charles, were united in marriage Saturday, August 9 at 4 p. m.

The wedding took place at the home of Mr. and Mrs. David Daniels, Indianapolis, Indiana.

The couple will reside in Indianapolis.

TW GRADUATE TO ATTEND MOREHEAD SU

John Phillip O'Dell, Jr., a 1969 graduate of Thomas Walker High School in Ewing has been accepted as a freshman member of the Morehead State University.

He is the son of John Phillip O'Dell, Sr., of Ewing.

O'Dell, a trombone player, was a member of his high school band five years. He performed under the direction of Joe Weiss at Thomas Walker High.

O'Dell will be a music major at MSU. His band membership will be supervised by Dr. Robert Hawkins director of bands.

ST. CHARLES

Oma and Patton Head have returned to Dayton, Ohio after spending three weeks vacation with Mr. and Mrs. Claude Carter and Mrs. Ruby Shepard and family. Also visiting were Mr. and Mrs. Earl Lawson and Sherry of Dayton.

PENNINGTON GAP

Dr. and Mrs W. E. Campbell of Richmond, Va., were weekend visitors witeh his parents and sister, Mr and Mr R. W. Campbell and Thelma His father is a patient in Lee General.

Mr. and Mrs. Ralph Campbell of Rose Hill visited Saturday with his brother and family, the R. W Campbell"s.

Rev and Mrs. Porch visited with Mr. R. W. Campbell and Mr. A. C Shelton at Lee General Sunday. Rev. Porch was a former pastor of the First Baptist Church.

Mr and Mrs. Lynn Bernie and family from Long View, Texas have visited with Mrs. Bernie's mother, Mrs. Mabel Litton for several days. Returning to their home after touring Washington, D. C., and visiting a brother and family in Kingsport, the Jack Littons and then in Knoxville to visit with Mr. Bernie's parents for a few days.

Those visiting with Mrs. Mae Middleton parts of her family this week were Mr. and Mrs. Crockett Middleton and family from Marion, Ind., Mr. and Mrs. Dan Gibson, Weber City and the Jack Livesay's from Indiana.

Mrs. Earnest Harber is at home recovering from an illness and treatment in Lee General Hospital.

Baked as you need it!

TAKE HOME KERN'S BREAD

Low-priced Maverick now has a lot of company...

clearance-priced full-size Ford cars and wagons.

Great '69 Markdown in Ford Country.

Lee - Ford, Incorporated

Dealer License No. 135 Pennington Gap, Va.

WANT ADS!

See other classifieds On Page Three

FOOD ODOR
HOW TO KILL IT.
CAUSED BY A GERM. Kill the germ, you kill the odor. You can't smell it. Your FRIENDS CAN. Ordinary antiseptics are no use. Apply T-4-L POWERFUL GERM KILLER for smelly, sweaty, itchy feet. If not pleased OVERNIGHT, your 48c back at any drug counter. NOW at PENNINGTON PHARMACY.
Adv. No. 32-3t.

PIANOS • ORGANS
Gigantic Warehouse Sale. Save up to $500. Choose from largest selection of famous name pianos and organs in area. Open each night until 9:00. PAUL HAYES PIANO AND ORGAN COMPANY, 2517 Bristol-Kingsport Blvd., Johnson City, Tenn. Phone 615-926-2881.
Adv. No. 31-3t.

PLUMBING Supplies and Service, Call 546-1225 or 546-2638.
Adv. No. 3-TF.

IF YOU NEED COAL AND WOOD — Call 546-1953. Also general hauling. Daniel Cox and Son.
Adv. No. 11-TF.

Give your car more than just a wet wash. Wash it to suit you, at the MAGIC WAND CAR WASH, Pennington Gap.
Adv. No. 13-TF.

WANTED: Old Muzzle-loading pistols, muskets and rifles. Highest cash prices paid. Box 277, Powell Valley News, Pennington Gap, Va. 24277.
Adv. No. 31-3t.-pd.

Registered Hereford bulls for sale, 2 year old and yearlings. Also some registered Hereford heifers. See Robert S. Orr, Road No. 642, Dryden, Va., or phone 546-2611.
Adv. No. 16-TF.

FOR SALE — Pigs and shoats, wheat straw, steel barrels, wood and kindling, also raspberries. See H. T. Roop, Jonesville. Phone 346-1533.
Adv. No. 15-TF.

MONUMENTS and MARKERS — Stones of any size or design. Cemetery Lettering. All work guaranteed. Buy from us and save. Hyden Monument Works, Rt. 2, Pennington Gap at Woodway.
Adv. No. 34-TF.

ORDER OF PUBLICATION
VIRGINIA:
In the Clerk's Office of the Circuit Court of Lee County, the 1 day, of August, 1969.
Paul Riddle, Complainant.
Vs. In Chancery
Eva Shepherd Riddle, Mayfield, Kentucky, Defendant.
The object of this suit is to obtain a divorce A Vinculo Matrimoni upon the grounds of desertion which has continued for a period of more than one year, and that complainant be awarded all such other and further relief as the nature of his case may require or to equity may seem meet.
An affidavit has been made and filed that the defendant is not a resident of this State, it is ordered that she appear before this court within ten days after due publication of this order and protect her interests herein.
An Extract - Teste:
Edgar Bacon p. q.
Jonesville, Va.
Arthur T. Burchette, Clerk
by Claudia G. Lee, Deputy Clerk
Adv. No. 32-4t.

No Hunting, No Trespassing Signs For Sale at Powell Valley News. Phone 546-1210, Pennington Gap.
Adv. No 37-TF

FOR HIRE — Bulldozer, Hillift loader. Call or see Orville Kelly, Ben Hur, Phone Jonesville 346-2154.
Adv. No. 46-TF.

NOTICE — If you have not had your beef or hogs processed for the winter, now is the time to do so. Phone 546-1221, Lee Packing Co., Pennington Gap, Va.
Adv. No. 7-TF.

Ford TRACTORS EQUIPMENT
Authorized Service
GENUINE PARTS
Lee Tractor and Implement Co.
Jonesville Phone 346-[illegible]

J. D. GILLIS FARMS
Registered Aberdeen Angus
Home Of Black Watch President 983
Jonesville, Va.
by
Knoxville, Tenn.
Adv. No. 30-13t.-pd.

FOR SALE — 3 bedroom brick home in Jonesville, oil heat, air conditioner in kitchen, built in cabinets, range, snack bar. On lot 127 front by 105. Also 3 pool tables and equipment. Phone 346-9885 or see Wayne B. Garrett at Garretts Barber Shop, Jonesville.
Adv. No. 24-TF.

STOP THAT ITCH!
IN JUST 15 MINUTES,
If not pleased, your 48c back at any drug counter. Apply quick-drying ITCH-ME-NOT day or night for eczema, insect bites, toe itch, other surface rashes. Anesthetic action quiets itching in minutes. Antiseptic action kills germs to speed healing. NOW at PENNINGTON PHARMACY.
Adv. No. 32-4t.

FOR better cleaning, to keep colors gleaming, use Blue Lustre carpet cleaner. Rent electric shampooer $1 Penn. Hdwe & Furn. Co.
Adv. No. 33-1t

I, Barbara H Yeary, will not be responsible for any debts made by anyone other than myself
Adv. No. 33-3t.

LOST — One Hereford cow white faced, medium horns, with about 4 month old calf, white faced, roan body. Reward for information leading to recovery of same See B E. Edds, Phone 346-1881
Adv No 33-2t -pd

FOR better cleaning, to keep colors gleaming, use Blue Lustre carpet cleaner. Rent electric shampooer $1. Bledsoe Hardware, E Morgan Ave. Pennington Gap
Adv. No. 33-1t

HAIR STYLING CAREER — accredited Beauty School, with complete cosmetology course. Teaching all phases of beauty culture. Call or write 248-3802, Collins School of Cosmetology, 111 West Chester Ave., Middlesboro, Ky.
Adv. No 33-4t.

For expert painting, interior and exterior, roofing, paneling, guttering. Free estimate. Call 546 1689 or see Bill Bishop.
Adb. No. 31-TF.

For new bathroom equipment, remodeling and installations, new pumps and water heaters. Heating and air conditioners installed. Also paneling inside walls. Call, Cress Heating and Plumbing 546-2423 for free estimates.
Adv. No. 11-TF.

FREE $50.00 FREE $50.00

The Johnson Subdivision At

PUBLIC AUCTION

Saturday, August 23-10:30a.m.

Located: In The Town Of Jonesville, Va., Near The New High School Building

This New Addition To The Town Of Jonesville, Offers Many Opportunities For New Home Owners, Real Estate Investors and Builders These Good Building Lots Are Some Of The Last and Best That Can Be Found In Jonesville. They Are Smooth, Level, Well Located, and Beautifully Sodded With Grass. This Subdivision Has Access To 50 Foot Streets, and Has Been Approved By The Planning Commission.

There Is A Good 6 Room House, Situated On A Beautiful Large Level, Well Sodded Lawn, With Plenty Of Shade Trees and Shrubbery This Good Home Has Been Recently Remodeled Inside and Out With Hardwood Floors In Living Room and Dining Room, Storm Windows, Storm Doors, Oil Furnace, Large Bath Room, and Plenty Of Closet Space.

$50.00 — Will Be Given Away Free — $50.00

Sale Conducted In Order To Settle The Estate Of The Late Roy P. Johnson For The Heirs, Wallace R. Johnson, Mary Ann Robbins, Mary H. Johnson, James W. Robbins, Reba Lunsford, Charles Johnson, Ann A. Johnson, Betty J. Yeary, Vance M. Yeary

By Lee County's Oldest Established Real Estate Company

Lee Auction Company, Inc.

[illegible]
DANA R. WOLIVER
Phone 546-2146
Pennington Gap, Va.

(BUYERS AND SELLERS FRIEND)
Office Phone Pennington Gap 703-546-2067
(Your Business Appreciated)

Associate Broker
DENVER R. BROWNING
Phone 346-1333
Jonesville, Va.

CHIEF COOK — Civitan Gray Harber prepares the food for the Pennington Civitan Club's ladies night event held recently at the Cave Spring Recreation Area near Pennington Gap.

HOLMES
from page one

located.

Holmes, witnesses testified was bleeding about the head and his shirt over one shoulder was blood stained.

C. D. Litton testified that they wanted to take Larry Holles to the hospital for treatment but the officers would not agree. Middleton's testimony did not agree with that of Litton's

However, two of the boys got Holmes between them and started across the road toward the Texaco Service Station.

According to Middleton, Eldridge was in front of Holmes and the two boys with him. Middleton, C. D. Litton and others who were not identified, followed

Middleton testified that all of a sudden Frank Litton, Jr., jumped Deputy Eldridge from behind, riding him to the ground. At almost the same time, he said, C. D. Litton jumped him and he went down with Litton. Middleton said that C D. Litton, Holmes and one other, unidentified, pinned his arms to the ground, put a knee on his chest and a hand on his face, holding him flat of his back.

Here again, C. D Litton's testimony and that of Deputy Middleton does not agree. Liton's testimony was that Deputy Eldridge ran toward the car and Frankie Litton "got hold" of him C D. said that at the same time he grabbed Larry Holmes to hold him Then, he said, he was struck in the back of the head He said he turned and saw officer Middleton with a black jack in his hand. C. D. said he grabbed the blackjack and he and the officer went to the ground.

Middleton told the Court that while he was pinned down C. D. Litton told Larry Holmes to take his (Middleton's) gun.

Middleton testified that Holmes pulled the gun from its holster and fired it three times - twice into the air and once in another direction.

A witness quoted Holmes as saying, "You won't shoot anybody with this gun tonight."

Middleton said that Holmes then moved around the truck in the direction of where Deputy Eldridge and Frankie Litton had been scuffling. At the same time, Middleton said he was released and he got off the ground and started in the same direction.

Middleton said that as he went around the truck he heard two shots fired. He then saw Larry Holmes. Holmes, he testified, was starting to go down. He held the pistol in front of him within inches of his body and parallel with his body. As he fell, he dropped the pistol to the pavement. The damaged pistol was introduced as evidence during the hearing

Other witnesses said that before the final shots were fired, they could see two men struggling. One of them had a pistol in his hand and the other was gripping the arm which was held high in the air with the pistol pointing toward the sky.

Before the two shots were fired, Holmes was quoted as saying, "Don't shoot my friends, shoot me."

Middleton said that as Holmes dropped the gun, he fell. He (Middleton) picked up the gun As he did so, he saw Deputy Eldridge standing on what he assumed was the fender of the parked truck.

C. D. Litton testified that he was "pretty sure" Holmes threw the gun down before he went around the truck.

Middleton then proceeded, he said, across the road and radioed the Sheriff's office to report a man had been shot. He said that the manager of Warren's Cafe asked him is he wanted him to call an ambulance. Middleton noted that by this time the boys had loaded Holmes into a car and were headed toward Pennington Gap and the hospital.

One witness who helped to take Holmes to the hospital testified that he felt of his pulse as they moved down the highway and to the best of his knowledge Holmes pulse ceased to beat at about the time they passed Audia's Cold Spring Market

He was dead on arrival.

Middleton and Eldridge, Middleton said, then proceeded to the Sheriff's office in Jonesville

Dr H. A Kinser, County Medical Examiner, testified that Larry Holmes had died of a bullet wound that entered the center of his chest He also sustained a gunshot wound in the left shoulder There was a one-inch laceration in the back of Holmes' head Dr Kinser said.

In reporting the result of a blood test from the deceased as required by law, Dr Kinser told the Court that the test showed 25% alcohol by weight He told the Court that by medical standards a test of 15% is indication of intoxication

Dr Ben Hines examined the two officers that night. His testimony showed that Officer Middleton's pulse was more rapid than what is considered to be normal and his blood pressure was higher than normal The Doctor said he complained of pain in his chest

Of Officer Eldridge, Dr Hines said he suffered mental and emotional shock and that he had been vomiting, he suffered leg pain and multiple abrasions on the left arm and a small puncture of the left hand

The two were x-rayed the next day at Lee General Hospital, and Dr. H A. Kinser, testified that the x-ray revealed no broken bones Middleton told of a laceration inside his mouth and on his hand.

Edgar Bacon of Jonesville is the attorney representing J B Eldridge Attorneys for the Commonwealth are Kenneth Asbury of Wise, Glen M Williams of Jonesville and Hugh Cline of Norton

Hugh Cline and Glen Williams are attorneys for Frank Litton, Jr., and C. D. Litton Attorneys for the Commonwealth are Emory Crockett of Jonesville and Cecil and Ford Quillen of Gate City

In the Eldridge case, Attorney Bacon requested the Court to dismiss the charge at the beginning of he hearing This was denied Following the testimony of witnesses for the commonwealth he again requested that the Court dismiss the charges He said "The officer acted as the circumstances reasonably appeared to him at the time." He also told the court that a police officer on duty occupies a different position than that of an ordinary individual. He told the court that the officer did what was reasonably necessary under dangerous circumstances

Attorney for the Commonwealth Kenneth Asbury contended that the evidence presented concerning Larry Holmes actions did not come within the law's definition of public drunkeness His contention was that the officers used more force than was reasonably necessary

Tuesday morning when court resumed, Judge Fugate said, Based on the evidence presented yesterday, I will allow the case to go to the Grand Jury for their consideration"

In the cases of Commonwealth vs C. D. and Frankie Litton, Attorneys Williams and Cline attempted to have the case dismissed if Commonwealth's Attorney Emory Crockett conducted the case The contention was that Mr. Crocket had demonstrated that he was biased The argument was based on Crockett's decision to withdraw from the Eldridge case soon after the incident occured. The attorneys for the defense contented that the Litton's and Eldridge cases were interwoven and could not be seperated. They also contended that statements allegedy made by Crocket following the shooting were grounds for his dismissal from the case.

The Judge pointed out that it was not within the jurisdiction of County Court to determine if the Commonwealth's Attorney should or should not serve. The attempt to oust Crockete from the case was not successful and the hearing got underway.

Attorney Cline told the court that the defendants did not intend or did they do anybody any bodily harm and that they were not the aggressors. He admitted that Frankie Litton did inteerfere to a certain extent. He contended that C. D. Litton did not do anything to breach the law.

He urged that the cases be dismissed. The Court's decision was that the charges against Frank Litton, Jr., and C. D. Litton be sent to the Grand Jury.

DARLENE RENEE STURGILL

Engaged To David Ausmus

Mr and Mrs Worley Sturgill of Esserville, announce the engagement of their daughter, Darlene Renee to David Ray Ausmus, son of Mrs. Beulah Ausmus of Woodway

The bride-elect is a 1969 graduate of J. J. Kelly High School in Wise

Mr. Ausmus is a 1966 graduate of Pennington Gap High School

A September wedding is planned

PENNINGTON GAP

Mrs. Carrie Kinney of Portsmouth returned to her home last yeek after having spent several week after having spent several family, Mr. and Mrs. Charles Martin and Susan.

Mr. and Mrs. Charles Pope were dinner guests Sunday of Mrs. Minnie Tomlinson.

Mr. and Mrs. Robert (Bob) Boffetti of Alcoa, Tenn., spent the weekend with their daughter and family, Mr. and Mrs. Willie Bailey and Tony

Mrs. Minnie Tomlinson returned home last week after a visit with friends in Baltimore, Md.

Jimmy Ray of Indianapolis, spent several days last week with his parents and sister, Mr and Mrs. Charles Martin and Susan.

Mr. and Mrs. Lloyd V. Smith of Kingsville, Md., visited with Mr. Smiths mother, Mrs. Dorothy Smith and other relatives here last week on Friday they visited with Mrs Smiths brother and family, Mr and Mrs. Bascom Kirk in Knoxville They returned to their home in Maryland Saturday.

Jay Tipton is a patient in the Appalachian Regional Hospital at Harlan.

Rev. and Mrs. O. G Poarch of Buchanan, Va., visited with friends here over the weekend. Rev Poarch served as Interim Pastor of First Baptist Church here for six months in 1963 He was guest speaker at the even-services at First Baptist Church on Sunday evening.

Lt. Col. and Mrs. Gerald Vaughan and family from Washington, D C., are here for a visit with Mr. Vaughan's parents, Mr. and Mrs. O. A. Vaughan

Mrs Myrtle Hinkle of Black Mountain, N C., is visiting here this week with her sister, Mrs Iva Williams and other relaand friends

Larry Vaughan of Covington, Ky., arrived here Tuesday for a visit with his parents, Mr. and Mrs O. A Vaughan

Mrs. Henry Rice who has recently undergone major surgery at Holston Valley Community Hospital in Kingsport returned to her home here Sunday evening.

Mr. and Mrs. Randal Williams and family from Pensacola, Fla., are visiting with the Coy Martins on Joslyn Ave., and other relatives near by.

Mr. and Mrs. Mike Olinger from Chatanooga, Tenn., are moving to Pennington to the Anderson apts in West Pennington. Mr. Olinger has accepted the position as coach for coming year at PHS.

ORDER OF PUBLICATION

VIRGINIA

In the Clerk's Office of the Circuit Court of Lee County, the 5 day of August, 1969

Inez Scott, Complainant.

Vs In Chancery

Jack E Scott, Bentley Hotel, Atlanta, Georgia Defendant.

The object of this suit is to obtain a divorce from the bonds of matrimony and that she be granted the care, custody and control of the infant children born as a result of this marriage

An affidavit has been made and filed that the defendant is not a resident of this State, it is ordered that he appear before this court within ten days after due publication of this order and protect his interests herein

An Extract - Teste.

Glen M Williams p. q.

Jonesville, Va

Arthur T Burchette, Clerk by Patricia H. Rasnic, Deputy Clerk

Adv No 32-4t

KEOKEE

Mrs. Sherdian Short of Closplint, Ky., visited her parents, Mr. and Mrs. W. E. Flanary one day this week.

Mrs. Don Lawson of Fairborne, Ohio stopped for a brief visit one day with Mr. and Mrs. W. E. Flanary, and also Mr. and Mrs. N. G. Morris.

Ewing Equipment Company
Ewing, Va.
For John Deere
Tim Hanson

Baked as you need it!

TAKE HOME KERN'S BREAD

SERVICEMAN WANTED

Sears, Roebuck and Co., is interested in employing a mechanical serviceman for our new catalog sales office opening soon in Pennington Gap. Applicant must have experience in appliance service and some background in refrigeration service. Truck necessary. Permanent position with good starting salary and outstanding company benefits. Apply in own handwriting, stating qualifications to:

G. A. LEONARD
SEARS, ROEBUCK AND CO.
2600 Lawndale Drive - Greensboro, N. C.
Equal Opportunity Employer

HEARING AID WEARERS

Better service for your hearing aid means better hearing for you

Be sure to visit our next Beltone Service Center

Shelburne's Motel and Cafe

Tuesday, August 19 - 10 A. M. To 1 P. M.

Beltone HEARING SERVICE

1309 E. Main Street Johnson City, Tenn. 37601

KELLY SPRINGFIELD

PREMIUM* QUALITY

FULL 4-PLY CITATION

TUBELESS WHITEWALL	SALE PRICE	PLUS F.E.T.
6.50-13	$25.60	$ [illegible]
7.35-14	$28.05	$2 [illegible]
7.75-14 7.75-15	$30.70	2.20 2.21
8.25-14 8.[illegible]-15	$33.90	2.36 2.36
8.55-14 8.[illegible]-15	$35.65	2.57 2.63

Your BANKAMERICARD welcome here

WE HONOR master charge THE INTERBANK CARD

KELLY SPRINGFIELD TIRES

GIBSON'S TIRE SERVICE
Phone 546-1041 Pennington Gap
AUTHORIZED INDEPENDENT DEALER

PENNINGTON AUTO SALES

ULYDE B. EDWARDS FRED GARRETT
Phone 546-2341 East Pennington Gap
Dealer License No. [illegible]

CLEAN USED CARS

66 Mustang, V-8, 298 Engine, 4-In-Floor, DeLuxe Trim, Real Sharp.
65 Pontiac Bonneville, 4-Door Hardtop, Power Steering, Power Brakes, Air Conditioning, 31,000 Actual Miles, One Owner, Blue With White Vinyl Interior, Real Sharp Inside and Out.
65 Chevrolet Super Sport 2-Door Hardtop, Bucket Seats, Automatic Shift, A Nice, Light Blue Finish.
65 Chevrolet V-8, Bel-Air, 2-Door, Straight Drive, One Owner, Low Mileage.
64 Ford Custom, 4-Door, V-8, Automatic Transmission, Solid Blue With Blue and White Vinyl Interior.
64 Volkswagen.
64 Chevrolet Impala, 4-Door, V-8, Automatic Shift, Blue With Blue Interior.
63 Chevrolet Super Sport, V-8, Straight Shift, Bucket Seats.
63 Chevrolet Impala, 4-Door, V-8, Automatic, Real Nice.
63 Pontiac Catalina, 4-Door, Straight Shift.
62 Ford Fairlane 500, V-8, Automatic, Black With White Top, Red and White Vinyl Upholstery.
62 Corvair, 4-In-Floor.
61 Volkswagen.
60 Chevrolet Impala, 2-Door Hardtop, V-8, Automatic Shift.
1 Old Rough Pickup, Special $295.
3 Old Model Station Wagons Going Cheap.
Few Junkers Going Cheap.

Service Grocery Closing Out Sale

We Are Now In The Process Of Closing Out Our Business. We Are Ready To Retire and All Merchandise Will Be Sold

20% Discount On All Merchandise Except Cigarettes, Tobacco and Milk

This Is Our Way Of Expressing Our Thanks and Appreciation To Our Many Friends

DEATHS

ADEN RICKER

Aden Ricker, 82, of St. Charles, died Friday, August 8 in Lee General Hospital.

He lived in Lee County most of his life, and, as a retired miner, was a member of the U.M.W. of A., local 8761.

Survivors include his wife, Mrs. Eliza Ricker; one daughter, Mrs. Lucy Wilson, Camby, Ind.; two sons, Curtis Ricker, and Bill Ricker, both of St. Charles; one brother D. Ricker, Greeneville, Tenn.

Funeral services were held Sunday at the First Baptist Church with the Rev. Clinton Greene and the Rev. Harold Walters officiating. Province Funeral Home in charge of arrangements.

MRS. BITTIE F. PRATT

Mrs. Bittie Faye Pratt, 47, of St. Charles, died Saturday, August 9 in Norton Community Hospital after a long illness.

Mrs. Pratt had lived in St. Charles for the past six years.

Surviving are a daughter, Mrs. Leezia Zeitz, Fremont, Ohio; five sisters, Mrs. Nadine Roberts, St. Charles, Mrs. Donna Cordle, Raven, Mrs. Dixie Stidham, Madison, W. Va., Mrs. Nettie Haynes, Uneeda, W. Va., and Mrs. Rosina Horner Exter, Va.; four brothers, John Renfro, Port Clinton, Ohio, Carlos Renfro, and Art Andrew Renfro, both of Madison, W. Va., and the Rev. Tom Reynolds, Paintsville, Ky.

Funeral services were held Tuesday at the Province Funeral Home with the Rev. Tom Reynolds officiating. Burial was in Powell Valley Cemetery. Province Funeral Home in charge of arrangements.

KANER JOHNSON

Karner Johnson, 72, of Jonesville, died early Saturday morning, August 9, in a veterans' hospital at Salem after a long illness.

He was a lifelong resident of Lee County.

Surviving are his wife, Mrs. Emogene Johnson, Jonesville; one brother, William Johnson, Clinton, Tenn.; his mother, Mrs. Elizabeth Johnson Alexander, W. Va.; and several nieces and nephews.

Funeral services were held Monday at the Davidson Funeral Home Chapel with the Rev. Sheridan Buck officiating. Burial was in Miller's Chapel Cemetery. Davidson Funeral Home in charge of arrangements.

MRS. NOLA MAE BOWMAN

Mrs. Nola Mae Bowman, 57, of St. Charles, died Wednesday, August 6 in the Harlan Appalachian Regional Hospital.

She was a life-long resident of Lee County and a member of the Darby Baptist Church She was also a member of the Pocohontas Lodge Morning Star No. 5 Branch.

Survivors include her husband, John Bowman; seven daughters, Miss Lequetta Bowman, Lynchburg, Va., Mrs. Regina York, Noblesville Ind., Mrs. Loretta Edmonds, Detroit, Mich., Mrs. Lois Belcher, St. Charles, Mrs. Willie Joe Ball, Noblesville, Ind., Mrs. Rosetta Bush, Mentor, Ohio, and Mrs. Virginia Ramey, Indianapolis, Ind.; three stepdaughters, Mrs. Martha McFarland, Pacoima, Calif., Miss Monnie Rhoton and Mrs. Veda Thackett both of Painesville, Ohio; five sons, Jerry Bowman, Lennie Rhoton, and William Rhoton, all of Painesville, Ohio, Donnie Bowman, St. Charles, and Eulace Rhoton, Garrettsville, Ohio; three stepsons, Kelly Bowman, Burton, Ohio, Curtis Bowman and Stallard Bowman, both of Painesville, Ohio; four sisters, Mrs. Ruby Sperlin, St. Charles, Mrs. Margie Wade, Closplint, Ky., Mrs. Vennia Wade, Greensville, S. C., and Mrs. Inez Davis, Painesville, Ohio; two brothers, Bill Lambert and Leonard Lambert, both of Big Stone Gap, Va.; and 49 grandchildren.

Funeral services were held Saturday in the Darby Baptist Church in St. Charles with the Rev. Walter Peters and the Rev. George Gibson officiating. Burial was in the I.O.O.F. Cemetery, Woodway. Province Funeral Home in charge of arrangements.

REV. JERRY WOODARD

The Rev. Jerry Woodard, 37, of Southfield, Mich., died Wednesday, August 6 in Michigan.

He was the minister of the Free Will Baptist Church in Royal Oak, Mich.

Surviving are his wife, Mrs. Irene Woodard; his parents, Mr and Mrs. C. D. Woodard, Keokee; his grandmother, Mrs. W. E. Woodard, London, Ky.; a stepdaughter, Linda Beers, Royal Oak, Mich.; two sons, Jeffery Woodard and Randall Woodard, both of the home; a stepson, Kenneth Kozlouski, Southfield, Mich., four sisters, Mrs Mildred Robbins, Madison Heights, Mich., Mrs. Lora Bell Gilliam, Chase City, Md., Mrs. Gene Collier and Miss Judy Woodard, both of Keokee; and three brothers, Bruce Woodard, U. S. Army, Vietnam, Edward Woodard, Ann Arbor, Mich., and Dave Woodard, Michigan.

Funeral services were held Monday in the Province Funeral Home Chapel with the Rev. Curtis E. Lilley officiating. Burial was in Lee Memorial Park. Province Funeral Home in charge of arrangements.

ERNEST MARCUM

Ernest Marcum, 71, of Rose Hill died in Lee General Hospital Monday, August 4, after a lingering illness.

Surviving are his wife, Mrs Viola Marcum, Rose Hill; one son, Russell Marcum, Virginia Beach, Va.; seven daughters, Mrs. Sue Spurlock, Mrs. Ruth Baumgarder, Miss Janice Marcum, Rose Hill, Mrs. Margaret Baumgardner, Jonesville, Mrs. Onalee Wright, Morristown, Mrs. Phyllis Johnson, Middlesboro, Mrs. Virginia Greene, Tazewell; one brother, Oshel Marcum, Rose Hill; 35 grandchildren; two great-grandchildren.

Funeral services were held at the Davidson Funeral Home Chapel Thursday, August 7 with Rev. I. S. King and the Rev. Tip Parkey officiating. Burial was in VanHuss Grove Cemetery. Davidson Funeral Home in charge of arrangements.

JAMES P. ABSHER

James P. Absher, 89, of Kingsport, Tenn., died Saturday, August 10 in the Holston Valley Community Hospital after being in ill health the past several weeks. He was born in Edsion Tenn. He had spent his early life in the Ocoonita Community in Lee County, Va. He has been a resident of Kingsport since 1942. He was a retired carpenter and a member of the Missionary Baptist Church of Ocoonita. He was preceded in death by his wife, Mary Francis Absher in January, 1967.

He is survivied by six daughters, Miss Cornell Absher, Miss Mabel Absher, Mrs. Sophia Kallan, Mrs. Bessie Thorpe, all of Kingsport, Mrs. Flora Thorpe, Woodway, Mrs. Pauline Crusenberry, Pennington Gap; one sister, Mrs W H. Hobbs, Statesville, N. C.; two brothers, John Absher, Somerset, Ky., and Martin Absher Evarts, Ky.

Funeral services were held at 2:00 p. m. Tuesday in the Hamlett-Dobson Funeral Home Chapel. Burial followed in the Oak Hill Cemetery.

ARCH SEALE

Arch Seale, 64, of Rose Hill, died in Pineville Nursing Home Tuesday, August 12 after a lingering illness

Surviving are his wife, Mrs. Grace Seale, Rose Hill, one son, Sgt. David Seale U S A F., Laguna, Calif.; one daughter Mrs Donna Guthler, Southgate, Mich.; two brothers H D Seale, Cawood, Ky., H B Seale, Barborville Ky; one sister, Mrs Ferne Mullins, Eatontown, New Jersey; three grandchildren.

Funeral services were held today (Thursday) at the Silver Leaf Baptist Church with the Rev Jahes Rogers officiating. Burial was in Silver Leaf Cemetery. Cemetery, Rose Hill. Davidson — Funeral Home in charge of arrangements.

MRS. CYNTHIA SPROLES

Mrs. Cynthia Ellen Sproles, 93, of Pennington Gap, died Tuesday, August 12 at the home of a son.

She was born in Lee County and attended the Free Will Baptist Church.

Surviving are four sonr, Jack Sproles, Oak Ridge, Tenn., Malue Sproles, Newcombe, Tenn., A. W. Sproles, Pennington Gap, and Edward Sproles, Noblesville, Ind; three daughters, Mrs. Sue Flannagan, Kingsport, Tenn., Mrs. Fannie Collins, Knoxville, and Mrs Sally Crowe, Kingston, Tenn., 46 grandchidren, 82 great-grandchildren, and five great-great-grandchildren.

Funeral services will be held Friday at the First Baptist Church with the Rev Bill Love and the Rev. Cecil Evans officiating Burial will be in Fry Cemetery. Sturgill Funeral Home in charge of arrangements

CARD OF THANKS

We wish to express to our many friends and neighbors our gratitude for the kindness and sympathy shown in the loss of Henry Brown

Our special thanks to the Sturgill Funeral Home and the Rev Cecil Evans for his kind words also all those who assisted in any way with the funeral and burial rites.

We are truly grateful.

Bertha Brown
Mrs. Ford Garrett
Mrs. Tim Saver

Ewing Equipment Company
Ewing, Va.
For John Deere Corn Planters

Baked as you need it!

TAKE HOME KERN'S BREAD

WHILE AWAY FROM HOME

If you have a sudden need for funeral service while you are away from home, simply call Sturgill's. They will take full responsibility from then on, arranging every detail quickly and economically, through their professional connections.

Completely Air Conditioned For Your Comfort

TELEPHONE 846-1121

Classified Ads

SEE OTHER CLASSIFIEDS On Page Five

It pays to keep your farm machinery in top-notch condition. We service all makes and models. See us for new and used tractors and equipment. Call or See us before you buy. Glass Machinery and Equipment Co. Phone 346-1732, Jonesville.
Adv. No. 2-TF.

FOR SALE — 1967 - 300 Honda; 1964 - Volkswagen; 1966 - Sports Fury Plymouth; 1964 Pontiac. Phone 546-1787 after 4 p. m.
Adv. No. 32-2t.-pd.

I, John H. Wallen, will not be responsible for any debts made by anyone other than myself.
Adv. No. 32-3t.-pd.

FOR SALE — '64 Chevrolet, automatic, power brakes, power steering, 48,000 actual miles, also a '60 Hillman. Call 546-1787.
Adv. No. 33-1t.

REGISTERED miniature Poodles for sale. Phone 546-2394 or 546-2695 or see Bob Mullins.
Adv. No. 33-2t

ORDER OF PUBLICATION

VIRGINIA:

In the Clerk's Office of the Circuit Court of Lee County, the 12 day of August, 1969.

R. K. Banks, Complainant,
Vs. In Chancery
Tina Roxie Banks, Dayton, Ohio, Defendant.

The object of this suit is to obtain a divorce a vinculo matrimonii on the grounds that the parties have lived separate and apart without interruption for a period of more than two years, and the complainant may have all such other relief as the nature of this cause may require.

An affidavit has been made and filed that the defendant is not a resident of this State, it is ordered that she appear before this court within ten days after due publication of this order and protect her interests herein.

An Extract - Teste
Shannon & Newman p. q.
Appalachia, Va.

Arthur T. Burchette, Clerk
by Claudia G. Lee, Deputy Clerk

Adv. No. 33-4t.

FOR SALE — 1967 Mustang Fastback or will trade for light truck. See Robert Travis at Shelburne's Hotel or Phone 346-1946.
Adv. No. 33-1t.-pd.

LOOK — MEN AND WOMEN — Full or Part Time - Supply Families with Rawleigh Products. Over 300 well known products needed and used daily. Special offer to help you get started, no money for inventory. Good Profits. Opening in Pennington Gap, also part Lee, Wise, Scott and Dickenson Counties. Write me giving name, address and PHONE NUMBER: JAMES J. JORDAN, P. O. Box 4309, Richmond, Va. 23224.
Adv. No. 32-4t.

MARRIAGE LICENSE

Gay Kermit Livesay, Jonesville, Ann Elizabeth Litton, Pennington Gap.

Overton Dalmer Edwards, Jonesville, Sandra Louise Carroll, Jonesville.

John Keith Coates, Roanoke, Rebecca Sue Horton, Jonesville.

Double Gold Bond Stamps
Every Wednesday
Until Further Notice
On All Gas and Service

Bailey's West End Texaco
We Now Have U-Haul Trucks For Rent

Swift - 3 Oz. Can
Potted MEAT 2 for 25c

Large Michigan
Celery 25c

Be PREPARED FOR REFRIGERAIDERS!
Stock up today
Shop PIGGLY WIGGLY

Tea Flake or Pride - 1 Lb. Box
Crackers 21c

Juicy Red Cardinal - 1 Lb.
Grapes 25c

Fresh Fryer Parts For Picnics and Cook-Outs:

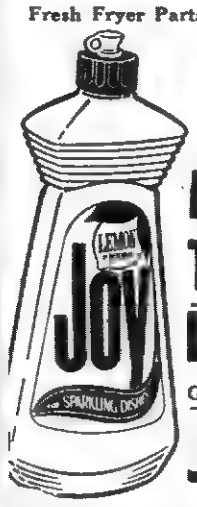

Breasts 59c lb.
Thighs 49c lb.
Legs 49c lb.

Giant Size - 1 Pint 6 Oz. Bottle
Joy .. 39c

Lean Tender Valleydale Smoked - 4 to 8 Lb.
(Sliced Free On Request)
Picnics .... 49c lb.

10's Box
BRILLO PADS - - - - 29c

All Flavors - 3 Oz. Box
JELLO - - - - - - 2 for 25c

Campbell's - 10½ Oz. Can
TOMATO SOUP - - 2 for 25c

Swift - 4 Oz. Can
VIENNA SAUSAGE - 2 for 45c

DelMonte - 1 Qt. 14 Oz. Can
Orange - Grape - Pineapple - Grapefruit
DRINKS - - - - 3 for 89c

Shedd - 5 Lb. Pail
PEANUT BUTTER - - - - - $1.99

Hunt's - 15 Oz. Can
TOMATO WEDGES - 5 for $1.00

Bunte - 1 Lb. Bag
ORANGE SLICES - - - 19c

FFV - 14 Oz. Pkg. - Assorted Flavors
COOKIES - - - 3 for $1.00

Ban Dry Anti-Perspirant - 4 Oz. Can - Save 34c
DEODORANT - - - - 85c

Morton - 8 Oz. Pkg.
POT PIES - - - - 3 for 59c

Pet Ritz - 9 Inch - Pkg. Of 2
PIE SHELLS - - - - - 35c

3 Lb. Can
69c

50 EXTRA FREE GOLD BOND STAMPS — Fresh Ground Beef 3 lb. Pkg. Or More — At Regular Price

50 EXTRA FREE GOLD BOND STAMPS — Realemon 2 - 8 Oz. Jars — At Regular Price

50 EXTRA FREE GOLD BOND STAMPS — Bounty Towels 125 - 2 Ply Sheets Big Roll — At Regular Price

Old Kettle - 3 Lb. 9 Oz. Jar
Apple Butter 39c

Fresh - Cello Pkg. - 1 Lb. Pkg.
Carrots 2 for 29c

SORRY — Due to Piggly Wiggly's low, low prices we must reserve the right to limit quantities, and cannot sell to merchants, dealers or our competitors.

Sale Dates August 14 Thru 16

Free Gold Bond Stamps Every Purchase Guaranteed

PIGGLY WIGGLY The Original SELF SERVICE

ROLLER MOTOR CO.

PHONE 546-1131 DEALER LICENSE NO. 975 PENNINGTON GAP

These Are All Locally Owned, Clean Used Cars With Good Stickers. Check These Prices

69 Harley Davidson Motorcycle, Fully Equipped, $2595.00.

68 Pontiac Tempest 4-Door Sedan, Small V-8, Automatic, One Owner, $2495.00

67 Mustang V-8, 4-Speed Fastback.

65 Chevelle, 4-Door Sedan, V-8, Automatic Transmission, A Very Clean Car, $1295.00.

65 Plymouth Fury III, 2-Door Hardtop, V-8, Straight Drive, Power Steering, $1295.00.

64 Ford Galaxie, 2-Door Hardtop, V-8, Straight Drive, Clean, $995.00.

64 Ford Custom, 2-Door Sedan, V-8, Automatic Transmission, Clean $795.00.

64 Pontiac Catalina, 4-Door Hardtop, V-8, Automatic, Power Steering and Air Conditioning, Very Nice, $1095.00.

64 Valiant Convertible, 6 Cylinder Motor, Automatic Transmission, Radio and Good Top, $895.00.

64 Volkswagen, 2-Door Sedan, Ride To Work Car, $795.00.

63 Plymouth Station Wagon, 4-Door, 6 Cylinder, Straight Drive, Work Car, Haul Riders, $795.00.

63 Pontiac Catalina, 4-Door Sedan, V-8, Automatic Transmission, Power Steering, and Very Clean, $795.00.

62 Oldsmobile, 4-Door Sedan, Very Clean.

62 Oldsmobile, 4-Door Sedan.

61 Chrysler, 4-Door Sedan.

63 Ford Fairlane, 4-Door Sedan, V-8, Automatic Transmission, Radio, Very Nice, $695.00, Special.

63 Chevrolet Impala, One Owner, 50,000 Actual Miles, Small V-8, Automatic Transmission, Clean As New, $995.00, See This One.

63 Chevrolet Bel-Air, Locally Owned, 4-Door Sedan, Small V-8, Good Paint and Rubber, $895.00.

63 Oldsmobile 88, 4-Door Hardtop, Power and Air, New Tires, $795.00.

62 Ford Galaxie, 2-Door Sedan, V-8, Automatic Transmission, Ride To Work, Clean, $495.00.

62 Valiant, V-200, 2-Door Hardtop, 6 Cylinder, Automatic, $195.00.

61 Ford Wagon, 4-Door, Straight Drive, Very Clean, $295.00.

61 Plymouth, 4-Door, Straight Drive, 6 Cylinder, Work Car, Runs Good, $195.00.

56 International Pickup, $195.00.

54 International ¾ Ton, $195.00.

61 Dodge ½ Ton, $495.00.

58 Jeep Truck, $695.00.

CLINCH HAVEN FARMS Incorporated

Producers and Distributors of
Grade A Milk and Dairy Products

Breeders of Purebred Holstein-Friesian Cattle
Dial 523-1749 Big Stone Gap, Va.

NEED A WATER WELL?
---Call---
Welch Brothers
Rotary Well Drilling
Tazewell, Tennessee
Area Code 615-626-5302

MOHAWK means fine
CARPETING
choose from our wide selection now on display ● the quality you buy today will reveal itself over years of beautiful service.

FREE ESTIMATES
ROGERS HOME DECORATORS
ceramic tile ● inlaid vinyls ● expert installation
Phone 546-1431 Pennington Gap

MISS KATHY COBB

Engagement Announced

Mr. and Mrs T. M. Cobb of Ben Hur, Virginia wish to announce the engagement of their daughter, Kathy to Mr. Jimmy Harris, son of Mr. and Mrs. Cecil Harris of Gate City, Virginia.

Kathy is a graduate of Jonesville High School and is presently employed at Tennessee Eastman Jimmy is a graduate of Gate City High School, and is now serving with the Armed Forces in Vietnam.

The wedding plans are incomplete at this time.

OUR
WANT ADS
GET RESULTS

BLACKWATER

Mr. and Mrs Guy Davis went to Johnson City last Friday. They also visited their daughter and son-in-law, Mr. and Mrs. Hugh McConnell and baby, Brent in Kingsport.

Thursday evening guests of the Guy Davis's were Mr. and Mrs. Gilmer Hurley of Dayton.

Russ and Van McConnell of Kingsport are enjoying their vacation on Blackwater

There was a large crowd out [illegible] Saturday night at Osborne's Chapel Church singer were "The Cole Family" from Piquo Ohio, "The Flower Gap Pioneers" and "Osborne's Chapel Quartet."

Don Davis spent Sunday with Randy Bledsoe.

Mr. and Mrs Guy Davis and Van visited the Curtis Barnette's Sunday Mrs Barnette is a twin sister of Mrs Davis. Others present were Mrs Etta Barnette, Mr. and Mrs Everette Muncy, Mr and Mrs Donald Osborne and family and Mrs Norma Lynn Jackson

The daughter and son-in-law of Mrs Lucian B Stewart of Ehandler, Okla, are visiting friends and relatives of the Blackwater and Flag Pond Community Their two sons are also with them.

There was a large crowd at the annual home coming at the Flag Pond Church Sunday.

Talmadge Osborne and son of Kingsport visited his mother, Mrs Dora Glass Saturday.

Mrs Rettie Collingsworth has returned home after a long illness in the hospital.

Mr. Elmer McCoy and family from Ohio were visitors of the D. F. Johnson family this weekend.

John Munsey from Ohio, is now visiting his parents, Mr and Mrs Hagan Munsey

A going away party was given for Miss Patty Bledsoe by Norma Johnson and Louise Sage She received many nice gifts and many people attended.

Miss Virginia Sullivan gave a food demonstration, Friday at the Blackwater Center. A large number of people attended

Mrs Rebecca Wiggins will be at the Blackwater Center Tuesday, August 5. She will be giving a canning demonstration.

Terceira, Azores — U. S. Air Force Technical Sergeant William F. Litton, son of Mrs. A. S. Litton, Pennington Gap, is a member of the Aerospace Rescue and Recovery Service (ARRS) special task force that supported the Apollo 11 lunar landing mission.

Sergeant Litton was a flight engineer on standby at Lajes Field, Azores, ready to assist the three astronauts in any way during earth recovery

The highly specialized ARRS, with its worldwide network of rescue and recovery units and communication systems, supports all manned space flights and plays a major role in the recovery of space equipment.

The sergeant, a 1955 graduate of Pennington High School has served in Vietnam. His wife, Joyce, is the daughter of Mrs. Nettie Lawson, Duffield, Va.

PENNINGTON GAP

Mrs. Glen Farmer and children, Mike and Patty from Mesa, Arizona have returned home after several days visit with Mrs. Farmers parents, the Arthur Smalleys and other relatives.

Ewing Equipment Company
Ewing, Va.
For John Deere
Forage Blowers

Baked as you need it!

TAKE HOME KERN'S BREAD

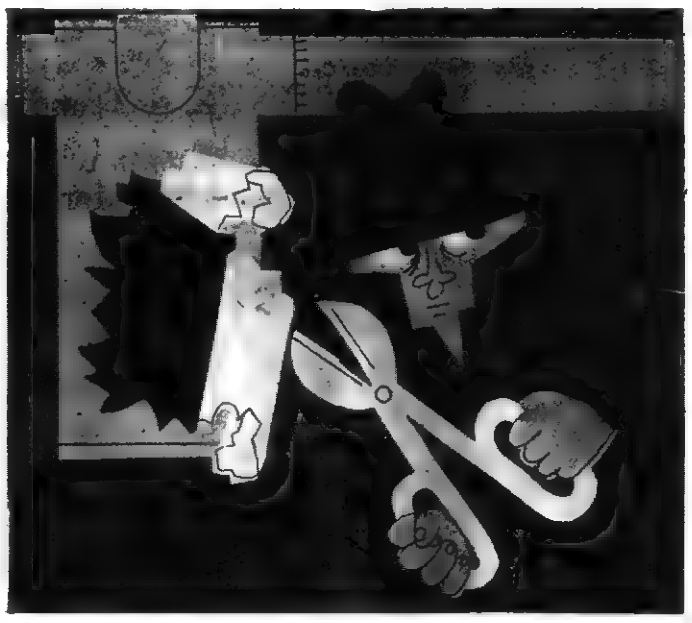

Don't rob your heating system
to heat that new room...
Give it its own electric heating system!

Many a home owner has come to regret the day he decided to heat a new or converted room by tapping his old furnace

If you're converting storage space to living space, or if you're adding a room, you can add years-ahead value to your home with electric heat. And electric heating is easy to install. No vents or ducts are necessary. Independent temperature control is a feature of electric heating so you can turn the temperature up, down or off without affecting temperature levels in other parts of your home

For further information on electric heating—one room or for your entire home—send the coupon to our local office. No obligation whatsoever!

Please send literature describing...
☐ Supplemental electric heating
☐ Complete electric home heating
Would you like our electric heating representative to call?
No obligation. ☐ Yes ☐ No

Name _____
Address _____
City _____ Phone _____

OLD DOMINION POWER COMPANY
Six rate reductions since 1962

Have Water Pressure to Spare With a Dependable DEMING WATER SYSTEM

We have, in stock, a Deming water system that will deliver all the water your family can possibly use. It is designed to be used 24 hours a day, supplying plenty of pressure at every tap.

Stop in tomorrow and see the new Deming . . . America's most dependable water system.

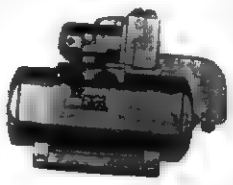

For Really Trouble Free Water System

DON'T DELAY

Enjoy Full Water Pressure

We Carry A Complete Line Of Repair Parts And We Service Our Pumps

We Also Carry A Complete Line Of Electric Wiring Supplies. Call Us For A Free Estimate On Any Wiring Job For The Farm Or Home.

THE FARM STORE
"Everything For The Farm And Home"
Jonesville

WIN A BRAND NEW $229.95 DRESSMAKER ZIG-ZAG SEWING MACHINE

Work this Contest and Win Prizes!!!
OVER $5,000 IN PRIZES TO BE GIVEN AWAY
(In Merchandise Certificates)

1ST PRIZE

ENTER THIS CONTEST AND WIN!

1ST PRIZE
A Brand New $229.95 DRESSMAKER ZIG-ZAG Sewing Machine

2ND PRIZES
$150.00 Discount Certificates. These are good toward the purchase of the $229.95 DRESSMAKER Sewing Machine.

3RD PRIZES 2-Adjustable Dress Forms.

4TH PRIZES 5-Transistor Radios.

5TH PRIZES 5-Pair Pinking Shears.

UnScRaMbLe ThE wOrDs CONTEST

No Obligation – Nothing To Buy! It's Easy ... It's Fun!

Simply Unscramble The Words And Mail Today!

CONTEST RULES

1. Any resident of the United States, may enter except employees and suppliers of CITY SEWING MACHINE CO., Maryville, Kansas, and their immediate families. The operation of this contest shall be subject to and in conformity with all federal, state and local laws, ordinances, decisions and regulations.

2. All entries become the property of CITY SEWING MACHINE CO., Maryville, Kansas.

3. Entries must be postmarked no later than 8 days from the receipt of this entry. So hurry, mail today! Winners of the Sewing Machine, Adjustable Dress Forms, Transistor Radios and Pinking Shears will be selected by drawing from among all correct entries. Other entries will receive a $150.00 Discount Certificate All prize winners will be notified by mail.

4. Only one entry permitted from each contestant.. Use official entry blank below or you may use a 3" x 5" piece of plain paper.

5. Decision of the judges is final.

6. No representative will call or come to your home. Winners will be notified by mail.

— — — — — — — — — — Entry Form — — — — — — — — — —

Virginia
ENTRY FORM ★ Enter the "SMART MONEY" PUZZLE AND WIN PRIZES!

DON'T WAIT! ENTER TODAY!

Unscramble These Words—Hints They All Pertain to Sewing

WESNGI.....BMOH.....OGMRMNOA.....
UTCK.....TABES.....NRETTAP.....
AMSE.....CTISTH.....OBTUHTHLO.....
MIH.....UOTTEN.....LMATEAAI.....
LENDIG.....JIFEP.....SROSSICS.....

NAME _____
ADDRESS _____
CITY _____ STATE _____
MAIL TO—City Sewing Machine Co., 818 Broadway, Maryville, Ka. 64500

MAIL THIS OFFICIAL ENTRY BLANK TO: City Sewing Machine Co. 818 Broadway, Maryville, Ka. 64500

MR. AND MRS. WILLIAM MYERS

Miss Wallen, Mr. Myers Wed

Harrogate Baptist Church was the setting for the wedding of Miss Carol Wallen, daughter of Mr. and Mrs. Woodrow Wallen of Harrogate, and William Thomas Myers, son of Mr. and Mrs. Lester Myers, of Jonesville, Va. The marriage was solemnized Saturday evening, June 28, at half past seven.

The Rev Curtis Waters performed the double ring ceremony before an altar decorated with candbra's holding white candles and greeny with baskets of white gladiolis.

Music was provided by Mr. David Williams at the organ. Vocalist, Mrs. Rita Munsey Greene, sang, "I Love Thee Truly" and "Walk Hand In Hand." Mr. Stanley Leonard, sang "Because," and "The Lord's Prayer."

The bride given in marriage by her father wore a ivory gown of silk organza over taffita. Scoop neckline empire bodice, elbow sleeves and appliques of chantilly lace. Detachabe bow back chapel train with appliquies of chantilly. Brides veil was of petals of chantilly lace and pear trim with silk illusion. She carried a Bibe with white orchid surrounded with tiny white rosebuds and gypsophila. Her jewelry was diamond earrings, a gift of the groom.

Miss Sandra Sue Puckett was matron of honor. Her gown was two-toned lace, fitted bodice of ivory bracket length sleeves and ruffled at the neck, skirt was of aqua allented with a wide satin band at waist line and bow in back. She wore a veil of matching satin aqua bow held with illusion. She carried a bouquet of red roses with matching ribbon.

Bridesmaids, wearing gowns identical to the honor attendant, also carried bouquets of red roses. They were Miss Sue Minton of Atlanta, Ga, Mrs. Helen Carroll of Knoxville, Tenn., Mrs Edna Sue Lewis of Knoxville, Tenn., Mrs. Jane Stoaksbury of Knoxville, Tenn., and Mrs. Sue Cox of Tazewell, Tenn.

Flower girls were Misses Janie Seals, cousin of bride, Gina Hawks, and Melissa Ann Myers, nieces of the groom. They wore long dresses of aqua crepe empire waist line with matching bows in the back. Their headpieces were bows of aqua crepe They carried white lace baskets trimmed with red bows and holding red rose petals.

Mr. Myers chose his oldest brother as best man James Bowen Myers of Birmingham, Ala. Groomsmen were Lester Harold Myers, Knoxville, Tenn, Jack Myers of Winston-Salem, N. C. Johnny Myers of Jonesville, Va., Charles H. Saine of Birmingham, Ala, Richard Haws of Rogersville Tenn, James Carroll of Knoxville, Tenn., Herman Stallard of Knoxville, Tenn. The groomsmen all wore white tuxedo's Ringbearer was Jefferey David Lewis of Knoxville, Tenn.

Mrs. Wallen chose for her daughter's wedding a street length dress of pale pink silk linen with pink-pearl trim with a matching jacket. She also wore matching pink accessories and a white orchid bouquet.

The mother of the groom was attired in a mint green dress of silk linen with mint-green lace designs and matching accessories. Her bouquet was also a white orchid.

Immediately following the wedding, a reception was held in the fellowship room of the church. The bridal table was centered with a four-teir cake topped with a miniature bride and groom. The cake was surrounded by greenry and flowers of aqua and white mums, and bouquets of red roses carried by bridesmaids. Assisting in serving were Mrs. Marie Saine, Mrs Mary Gordon Rhyne, Miss Janice Graim, and Mrs. Evelyn Davidson. Mrs. Betsy Shoffner keep the bride's book.

The couple left for a wedding trip to Gatlinburg, Tenn. For traveling the bride chose a-two-piece cotton lace ensemble of blue with matching accessories and the orchid from her bouquet.

The bride was graduated from Lincoln Memorial University with a B.S. Degree in biology and Phy. Ed. She was member of the Delta Theta Sigma Sorority, Alpha Psi Omega Dramaties Fraternity. She was homecoming queen, cheerleader, May Court, and selected most popular by her class. She also graduated from St. Mary's School of Medical Technology where she is now employed in clinical chemistry in the pathology dept., at St. Mary's Hospital

Mr. Myers was graduated from Lincoln Memorial University where he was a member of Alpha Lambda Teta fraternity Mr Myers is presently employed by the State Farm Insurance Co., in Knoxville where they will make their home.

Out of town guests were Mr and Mrs John Seals of Monroe, Mich., Miss Teresa Wallen of Cincinnati, Ohio, Mr. and Mrs Douglas Smith of Oak Ridge, Tenn., Mr. and Mrs. David Lewis of Knoxville Tenn, Mr and Mrs. Richard Stooksbury of Knoxville, Tenn., Mr. and Mrs. Sonny Fielden of Knoxville, Tenn., Mr. and Mrs. Mildred Warren of Knoxville, Tenn Miss Sue Minton of Atlanta Ga., Mr. and Mrs. Larry Spangler of Bristol, Va, Mr. and Mrs. Richard Hawks of Rogersville Mr. and Mrs. James Bowen Myers of Birmingham, Ala., Mr. and Mrs. Jack Myers of Winston-Salem, N. C., Mr. and Mrs Herman Stallard of Knoxville, Tenn, Mr. and Mrs. James Carroll of Knoxville, Tenn, Mr. and Mrs. Harold Myers of Knoxville, Tenn., Mr. Johnny Myers of Jonesville, Va, Mrs. William B. Greene Elizabethton, Tenn., Mrs. Whitt Munsey, New Tazewell, Tenn, Mrs. Cecil Essary, New Tazewell, Tenn, Mr and Mrs. Stanley Leonard, Knoxville, Tenn.

WOODWAY

Mesdames Rebecca Pigman, Virginia Collins and Rebecca Tolliver and Mr. and Mrs Denver Collins, Bristol, attended the Amburgey Family Reunion last weekend at Buckhorn Lake, Hazard, Ky

Mr. and Mrs Verline Bledsoe and son, Dayton visited here last week with her parents, Mr and Mrs. Floyd Osborne.

Mr. and Mrs Sammy Graham and family Dayton are visiting his mother, Mrs. Ora Graham

Mr and Mrs Sammy Davis and family, Jeffersonville, Ind., are visiting her mother, Mrs Zack Robinette and Mr Robinette

Mrs. Owen Hall and family, Martinsville visited last week with her parents, Mr. and Mrs Jim Denton.

Junior Girl Scouts enjoyed a picnic outing Tuesday at Cave Springs. Those assisting and Mrs. Dave Gilbert and Mrs. Billie Joe Hobbs, Troop Leaders also Mrs. Penny Hudson and Mrs. C. M. Callahan

Mr. and Mrs. Paul Litton, Orlando, Fla., visited here last weekend with their daughter and family the Bud Haynes and other relatives.

Buck Brown was in Richmond last weekend.

ST. CHARLES

Mrs. Albert Duncan and daughters, Karen and Lonnie of West Chester, Pa., spent a week with her mother, Mrs. Ruby Shepard and family of St Charles

Baked as you need it!

TAKE HOME KERN'S BREAD

Flowers SAY IT FOR YOU

Leon and Hazel Newman, Managers
Phone 546-2571 Day or Night
Norton Floral Of Lee Co., Inc.
Pennington Gap, Va.

Ewing Equipment Company
Ewing, Va.
For John Deere Forage Harvesters

In the Hour of Need
Davidson's Funeral Home
Phone 346-1196 Jonesville

TIRE SALE!

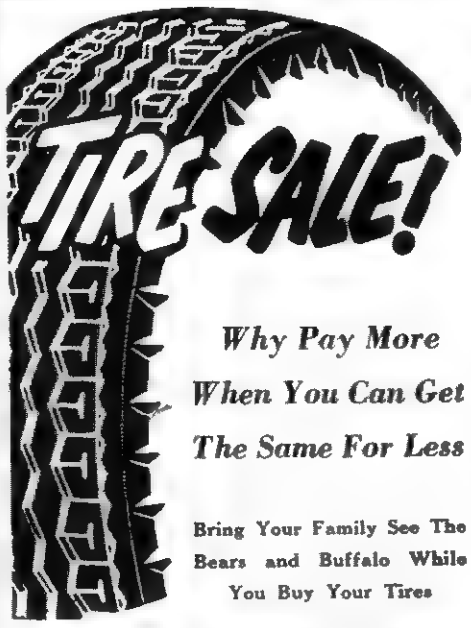

Why Pay More When You Can Get The Same For Less

Bring Your Family See The Bears and Buffalo While You Buy Your Tires

All Size Passenger Tires Up To 9.15x15

New Recaps $9.00 Ea. Plus Tax
NO TRADE-IN

Jonesville Tire Outlet

2½ Miles West Of Jonesville

Your Plymouth Dealers

CHRYSLER-PLYMOUTH

Double-Barrel Bargains
Year-end Clearance

AUTHORIZED DEALERS CHRYSLER MOTORS CORPORATION

NOW! Get a bargain deal on the CHRYSLER or PLYMOUTH of your choice at

ROLLER MOTOR COMPANY
1701 E. Morgan St. Pennington Gap, Virginia

JONESVILLE AUTO SALES
Church St. Jonesville, Virginia

How far will 50¢ go?

As far as the farthest point in Virginia, for a full three minutes' worth of talk. Call any place in the state, any time after 7 p.m. and on weekends. The rate is only 50¢ for the first three minutes, station-to-station. Less if you don't want to call so far. Get more for your money. Call station-to-station when most Long Distance rates are cheaper.
Dial direct and you'll get there faster, too.

The C&P Telephone Company of Virginia
Part of the Nationwide Bell System

NOMINATIONS OPEN
from page one

many petitions as they wish.

Additional nominations may be made by the incumbent ASC community and county committees. Regulations require that where minority group members (Negro, American Indian, Spanish-American, and Oriental) make up at least 10 percent of the eligible voters in a community, a minority group member must be put on the slate of candidates unless one or more is nominated by petition.

"Generally, nominees must live in the community in which they are candidates and must be eligible to vote in the ASC community election," said Chairman Parsons. He added, "Eligible voters include all persons with farm interests as owners, tenants, or sharecroppers who are eligible to participate in any program administered by ASCS." Other details on eligibility of candidates — such as restriction against political office-holders or fulltime Department of Agriculture employees—may be obtained at the County ASCS Office."

ASCS is the farm program agency which administers acreage allotments and marketing quotas, commodity price support loans and payments, cropland reserve and diversion programs, the Agricultural Conservation Program, and farm storage facility loans.

Persons with questions about eligibility of voters or candidates in the ASCS elections should contact the Lee County ASCS Office, Jonesville, Virginia.

These Stores Give CR Green Stamps

Cas Walker's Virginia Food Center
Pennington Gap

Novelty Clothing Co. - Pennington Gap

Pennington Esso - Pennington Gap

OPEN SUNDAYS

Center Cut
PORK CHOPS - - - - - - Lb. 79c

End Cut
PORK CHOPS - - - - Lb. 59c

Lays - Pickle Pimento, Liver Loaf 6 Oz. 2 For
LUNCHEON MEATS - - - 69c

Parkay 2 - 8 Oz. Cups
MARGARINE - - - - - - 45c

Miracle 6 Sticks Whipped Lb.
MARGARINE - - - - - - 33c

Jewel 45 Oz. Bottle
OIL - - - - - - - - - - - 69c

Jewel 3 Lb. Can
SHORTENING - - - - - - 59c

Three Rivers 10 Lb. Bag
CORN MEAL - - - - - - 99c

Pet ½ Gal.
SHERBERT - - - - - - - 63c

Kleenex 200's Facial 4 Boxes
TISSUE - - - - - - - $1.00

Swifts 4 Oz. Can 4 For
VIENNA SAUSAGE - - - $1.00

22 Oz. Bottle Liquid Dish Washing
IVORY - - - - - - - - - 53c

Giant Size Tide
WASH POWDER - - - - 79c

Martha White
25 Lb. Bag
FLOUR
$2.09

Pal 40 Oz. Jar
PEANUT BUTTER - - - 99c

Del Monte 6½ Oz. Can
TUNA - - - - - - 3 cans $1.00

Stretch 98c Value Only
GIRDLE - - - - - - - - - 69c

Boy's Perma Pressed
PANTS - - - - - - - - - $2.98

Boy's Long Sleeve Perma Pressed
SHIRTS - - - - - - - - $1.98

Mens Health Knit Each
SHORTS AND T-SHIRTS - 65c

CAS WALKER'S

VIRGINIA FOOD CENTER

Pennington Gap, Va.
Store Hours: Monday thru Thursday 9 A. M. - 7 P. M.
Fridays and Saturdays 9 A. M. - 9 P. M.

Manpower Survey Ends At Lee County Fair

The Virginia Employment Commission will bring its mobile trailer to Stone Creek, Pennington Gap, and The Lee County Fair for the last fifteen days of the Manpower Survey.

The mobile unit has been in Lee County since June 1, and has been conducting a manpower survey to determine the present and potential labor force with the idea of attracting new industry to Lee County.

The survey has been sponored by the Lee County Board of Superviors and LENOWISCO.

The survey includes everyone who is 16 years of age and older regardless of their present work status - It includes the employed, the unemployed, housewives, students and retired people, and it also includes people who have left Lee County and would come back, if they could find suitable employment.

To date only 2100 people have taken part in the survey and local leaders hope that many more will turn out and register during the next fifteen days.

The mobile unit will be at Stone Creek August 14-16, Pennington Gap - Old Dominion Power building - August 18-22 - and at the Lee County Fair August 25-30.

JONESVILLE

Mr. and Mrs. Tom Todd and family of Nashville spent several days with her parents, Mr. and Mrs L. P Humphreys

The WSCS will meet Thursday with Mrs. W. F. Cox.

Mr. and Mrs H L. Pace of Knoxville visited in Lee County Saturday. Mrs. Pace was the former Pauline Sharp of St Charles. They visited relatives and friends, also Mrs. Pace's mother in Green Hill Rest Manor in Dryden

Mrs Loretta Lombard and son of Hyattsville, Md., visited Mrs. Coy Collins, Jr., Mrs Maggie Crumbly and Mrs. Billie Anne Muncy and her parents for two weeks.

Those from Jonesville attending the drama, "Walk Toward The Sunset" in Sneedville Thursday were Misses Alice Russell, Grace Davis, Lennie Blankenship, Pauline Crockett, Stella Conn, Hattie Moore, Florence Allen, Mrs. Ethel Chadwell, Mr and Mrs. N N Muncy, Mr and Mrs. Onza Hyatt, Mr and Mrs. W R Hines and family

Mr and Mrs J. R B Williamson spent the weekend with Mr and Mrs Mack Hinkle of Thomasville, N. C

Mr and Mrs Charles Johnson and son of Chicago Ill are vacationing with Mr and Mrs Edd Collins

Miss Jackie Moore of Bristol spent a few days with her grandparents Mr and Mrs Curry Grabeel, and Mrs George Moore

Mr and Mrs Guy Peters of Florida formerly of St Charles spent a two weeks vacation with relatives in Pennington Gap

Mr and Mrs Robert M Copeland Sr of Knoxville spent a few days with their son and family the Robert M Copeland's, Jr

Mrs George Moore and Mrs William Allen were in Kingsport Friday

Mr and Mrs Sammy Massingill and family vacationed in Myrtle Beach S C last week

The WSG of First United Methodist Church will hold their regular meeting Thursday night Hostesses are Mrs Emma Newman and Miss Stella Conn

Mrs Davis McNiel and Mrs Carden H Davidson have returned from a tour that took them to parts of Europe and Asia Minor

Misses Kathleen and Mary L Bales of Richmond Ky were weekend guests of Mrs Carden Davidson

Buddy Stapleton of Washington, D C, spent the weekend with his family Mr and Mrs Pettus Stapleton and family

Leslie Flanary spent last week with her cousin Teri Flanary in Dixton

Mrs Sue Hobbs and Perry of Kingsport spent a few days with her parents Mr and Mrs Bob Orr.

Mr. and Mrs. N. N. Muncy, Mr. and Mrs. Blaine Jones of Kingsport, Mr. and Mrs. H. Jess Anderson and Kim of Kingsport and Mr. and Mrs. Onza Hyatt spent two weeks at Pauleys Island, N. C. They returned Sunday.

The WSCS of Millers Chapel United Methodist Church held their regular meeting Sunday night, August 10 with 27 members and five guests present. Mis Alice Russell was program leader, Mis Lennie Blankenship was guest speaker, she told of her trip to the Holy Land.

During the social hour Mrs. Arline Hall was presented with gifts from the members, she is moving to Dayton some time this month. Delicious refreshments were served to the group

Mr. and Mrs. Carl Wells of Woodbridge Va., visited Mr. and Mrs. A. B. Bowman briefly over the weekend and attended the funeral of Melanie Wells infant daughter of Mr. and Mrs. Bruce Wells of Norton, burial was in the Wells Cemetery in Jonesville. Kathy and Mike Wells who have spent a few weeks with their grandparents returned home to Woodbridge with their parents.

Miss Susan Marrs of Tulsa, Okla., has been visiting Mrs William Allen and Beulah this past week. She has been working in Vacation Bible School at their church

Col. and Mrs. Blake Brewer and son, Byran of Altus, Okla., visited last week with her father, R. C. Cunningham and Mrs. Cunningham of Jonesville.

Mr. and Mrs Bruce VanHuss and children of Jonesville were the guests of Mrs W A VanHuss of Corbin last Friday afternoon

GOOD FARMING
from page one

be of interest to Lee County people.

"Beef cattle are again getting back into overalls and work clothes after being a long time in party dress.

"The October issue of 'Southern Planter' in 1919 carried the picture of my Grand Champion 4-H fat calf, weighing about 1500 pounds at 24 months That calf could not have won again until 1969.

"Its body was too long, its legs were too long, but now they are just right and its fat covering was light enough to be right back in championship favor But, it would be too heavy'

During that 50 year span from 1919 to 1969 we cut a little off the age and a lot off the pounds Perhaps about like 19 months old weighing 1000 pounds, only 5 months younger but 500 pounds lighter This is a cut of 100 pounds per month or 3.3 pounds per day That was putting on a party dress

"Under that party dress was dwarfism — gone now all but the Vem Cats (very early maturing cattle), and the scales can eliminate those when we get serious about them, but it was a pretty costly party, and lasted too long.

"Research at the Front Royal Beef Cattle Station shows that 15 years selection for the party dress left these calves 50 pounds lighter at weaning and 100 pounds lighter as yearlings than those calves from parents selected on growth alone, not dressed for a party. The party dress cattle collected nearly an inch excessive back fat, which we didn't want and can't use.

"The party dress required unnatural means of development in the form of nurse cows and over-fattening. The corn people have a rule, 'Seed stock production must be done under conditions their commercial decendants are to be grown under.'

"If cattle growers had insisted on this long ago, perhaps we wouldn't have lost the ground we did, and the party would have been over sooner.

'While under the party dress, we kept poorly prepared on carcass merit. As Dan Daniel put it, 'We brushed the quality on but didn't breed it under the hair.'

"Not only did the accumulation of excess fat covering plague us, we allowed muscling to give way to our requirements for smoothness. Who ever saw a muscular athlete smooth?

"Fortunately as we get ready to go on carcass improvement, most of these features are highly heritable and can be changed fast. With sonoray to guide us, less fat to confuse judges, and sincere efforts to get under the party dress hair coats, carcass improvement can zoom along in the '70's

"As we shed the party dress we shall change size and shape too. This is a double barrelled job and will take a little longer to do two things at once. One thing that will confuse us on size is that when we run across a seven year old bull that weighs 2300, we shall begin to want his sons.

"If it has taken him seven years to get there, and he transmits slow growth, we are dead ducks for making money. Speed to 1100 or 1200 pounds is worth more for money making that the eventual ton a slow grower weighs.

"Since growth is the principal feature of efficiency of feed utilization, don't be fooled by mature size alone. Get the story as to when and how come'

'Longer bodied, longer legged cattle have heavier mature weights Growth rate is correlated to these. And since such cattle gain faster, they take less feed to attain a given size, than shorter cattle do

"This will be temptation enough to cause a lot of use of bulls too light in the rear quarter just because they are 'leggy' Meats specialists point out that tenderness, juiciness, and flavor are important economic factors in meat quality, but they do not correlate to the shape of animals

"There is no association with type when it comes to customer satisfaction from eating quality of beef Just the same, you can handle your competition better if your feeder calves have some back end on them, and the best place to buy this kind of insurance is where the good bulls have it."

Baked as you need it!

TAKE HOME KERN'S BREAD

SALESCLERKS WANTED

Sears, Roebuck and Co. has openings for the following sales positions in Pennington Gap:

1. Telephone Sales
2. Counter Sales
3. Credit Sales
4. Outside Sales (car necessary)

Applicants must have a high school education. Sales experience desirable. Excellent starting rate plus liberal company benefits. Apply in own handwriting, stating qualifications to:

G. A. LEONARD
SEARS, ROEBUCK AND CO.
2600 Lawndale Drive - Greensboro, N. C.
Equal Opportunity Employer

Lee-Ford, Inc.

"We Service What We Sell"

Yes, The Maverick Is For You, Regardless Of Your Age Or Occupation. The Maverick Is For You If - - You Are Looking For Low Cost, Very Little In The Way Of Maintenance and Economical Operation

The Owners Of This, The Newest Member Of The Ford Family Of Cars Are Completely Sold On The Maverick. They Like It From Every Point Of View. We Have The Little Maverick In Stock Now and We Would Like For You To Come In and Drive One. We Know You'll Like It Too!

- - - And Don't Forget - - - The Maverick Is The 1970 Model

60 Ford F-350, 1-Ton Truck, New Engine, New Paint, New Tires, Like New Fisher Cattle Rack, One Owner, Frank Bruner.

66 Plymouth Baracuda Sports Roof, V-8, Automatic, One Owner, Like New. Plenty Of Wagons For Sale

67 Chevy II Nova, 4-Door Wagon, Very Low Mileage, Automatic, Owned By Mr. George Lee.

64 Ford Country Sedan, 4-Door All Extras.

64 Ford Fairlane 4-Door, V-8, Automatic

63 Ford Country Sedan, All Extras.

66 Oldsmobile Dynamic 88, Tudor Hardtop, Blue, A Real Sharp Car.

68 Ford Pickup, 8 Cylinder, Long Wheel Base, Green and White, Low Mileage, One Local Owner, Bessie Ayers.

65 Galaxie 500 Fordor Sedan, Light Blue, Real Low Mileage, One Local Owner, Mr. Carl Shelton, Clean Like New.

60 2 Ton Chevrolet Truck With 14 Foot Bed and Cattle Racks, Good Farm Truck, Going Cheap.

67 Pontiac Grand Prix Hardtop, All Extras, Including Tape System, Power Windows, Seats, Steering and Brakes 28,000 Actual Miles, Approximate Cost New $5800, Now Selling For $2800, Locally Owned By Dr. Lutz Of LMU.

68 Ford Torino GT 390, 4-Barrel, 4-Speed, 21,000 Actual Miles, Bucket Seats and Console Along With Other GT Equipment, One Local Owner, Howard Johnson.

66 Plymouth Sport Fury, 2-Door Hardtop, V-8, Power Brakes and Steering, Automatic Shift, Air Conditioning.

Late Model Honda 50 Motorcycle, Excellent Condition, Low Mileage, See Roger Bays.

64 Econoline Van, 2 Owners and Clean.

66 Ford Fairlane GT, 390 Motor, 4-Speed, Extra Clean.

66 Mustang Fastback, 289 Motor, 3-Speed, Extra Clean.

66 Mustang, 289 High Performance, Special Cams, Special Heads, 4-Speed.

Like New (1967) "Gallon" Rock Dump Bed, 10 Foot, A Bargain.

53 Wyllis Jeep Truck, ¾ Ton, One Owner, 4-Wheel Drive, One Local Owner, Junior Carver, Keokee, Va.

65 Ford, F-600, Heavy Duty, 2-Ton, One Owner.

69 Galaxie 500, 4-Door Sedan, Blue and White, Fully Equipped.

67 Plymouth Convertible, Solid White, Black Nylon Roof, Steel Wheels, V-8, Power Steering, Automatic, One Local Owner, Ikey Joe and Wife.

67 Falcon Futura, 4-Door, 6 Cylinder, Straight Drive, A Clean, Economical Car.

LEE-FORD, INC.

Dealer License No. 1545
PENNINGTON GAP, VA.

VIRGINIA
AUG 25 1969
STATE LIBRARY

POWELL VALLEY NEWS

"In the Heart of the Beautiful Cumberlands"

49 YEAR ★ NO. 34 | Pennington Gap, Lee County, Virginia, 24277 Thursday, August 21, 1969 | Eight Pages ★ Ten Cents

Antique Show, Sale To Start Fair

Camp Meeting Leaders

REV. ARMBRISTER

MR. MINER

The Reverend George Armbrister is the evangelist for the Methodist Camp Meeting now in progress at the Camp Ground west of Jonesville.

Mr. Ralph Miner of Jonesville is directing the musical portion of the meeting.

The First United Methodist Church of Jonesville will have church school at the regular 9.45 a. m. hour Sunday, August 24.

Immediately after church school they will go as a body to the Jonesville camp meeting where Rev. Copeland will lead the 11 a. m. worship service. Rev. George Armbrister will bring the morning message.

Former Lee Countian Saves Youth's Life

A former Lee Countian has been credited with saving the life of an 18-year-old Dayton, Ohio youth, Frank Puja

Willie Howard Shuler, a Jonesville High School graduate, class of '51, who terms himself, "not a good swimmer," was able to reach the youth who had gone down in 8 feet of water

The incident occurred in the ocean directly in front of the Fort Myers Beach Motel where they were vacationing

A cramp in the leg took young Puja under. Shuler, who was on a sand bar some distance out, saw him in trouble and went to his rescue

Shuler said, "I grabbed him by the hair and yelled for help When I got there, I was done in, and I almost went under too. I turned him over to David."

"David" is David D. Lewis, also vacationing at the motel

Puja was unconscious, stiff and his face had turned purple when he was pulled from the water

Willie Howard Shuler, who is employed in Dayton, Ohio, is the son of Mrs. Louise Shuler of Orleans, Indiana and the late Bill Shuler, formerly of the Sugar Run community and a nephew of Mr and Mrs. Castle Daugherty of the Long Hollow community

JUST FOR FUN

It is predicted that before long the average American will work six months and vacation for six Nonetheless, there will probably be some sharpie in every office who will figure out a way to take a long weekend on both ends of his half year off

Keokee Man Electrocuted

A Keokee man was electrocuted on Tuesday, August 19, at his home when a TV antenna came in contact with an electric wire as he and his son-in-law were erecting the antenna.

William Ernest Robbins was killed instantly last Tuesday at his home and his son-in-law, C. W. Parsons was treated for burns as a result of the accident.

Funeral services for Mr. Robbins will be held Saturday at Burkhart's Chapel Methodist Church on Saturday, August 23, at 2:00 p. m., with the Rev. Clinton Greene and the Rev Floyd Haun officiating.

Mr. Robbins is survived by his wife, Vera Robbins of Keokee; two daughters, Jo Ann Dennison, Detroit and Mrs. Glenda Parsons, Keokee; five brothers, Coy, Dan, Richard and Howard, all of Keokee and Bob of Woodway; two sisters, Mrs Reba Barnette and Mrs. Agnue Davis, both of Keokee and two grandchildren.

The body will be moved to the residence at 2.00 p. m. today (Thursday.)

Burial will be in the Anderson Cemetery, near Keokee.

Province Funeral Home in charge of arrangements.

REMINDERS!

The regular board meeting of the Lee County Community Action, Inc., is scheduled for Monday, August 25 at 7 p. m. in the Jonesville Neighborhood Center, Cumberland Bowl Park.

Dryden Ruritan Club will hold their board meeting August 22 and their regular meeting August 23

Bobcat boosters meeting Monday evening 7 30 Pennington High School!

The Blackwater Ruritan Club will meet Friday, August 22, 8 00 p m., at Blackwater School lunchroom; also picnic at Cumberland Bowl Park, Sunday, August 24 at 2:00 p. m The Prophettes will be singing at this event.

Children should be registered for headstart now. If your child is not registered call 346-1002. All children in this program must be enrolled before October 15!

Battle Gets Big Majority

William C Battle, the son of a former Virginia governor is the Democratic candidate for this office in the coming November election Lee Countians gave him a big majority

Battle won over his opponent Henry E. Howell, Jr., by 21,000 votes in last Tuesday's runoff. Thus the Democratic ticket will be made up of Battle, J. Sargeant Reynolds and Andrew P. Miller.

Lee County and southwest Virginia supported Battle, Reynolds and Miller in both the primary and the runoff or second primary. These three will carry the Democratic standard for the offices of Governor, Lt. Governor and Attorney General.

Battle is a Charlottesville attorney. Reynolds is an executive in the Reynolds Aluminum firm and a State Senator. Miller is an Abingdon attorney.

In Lee County, the voters gave Battle and Miller practically the entire vote. Battle received 2,000 votes; Howell 65. Miller received 1963 and his opponent, Farley 55.

Sargeant Reynolds enjoyed a similar majority in the first primary

"Trippers" To Be Welcomed To Lee County

The "Trip-of-the Month" promoted by Willard Yarbrough and the Knoxville News-Sentinel in cooperation with Virgil Q Wacks, President of the Lee County Chamber of Commerce will bring visitors through Lee County enroute to the outdoor drama at Big Stone Gap, this weekend.

Welcoming committees await their arrival. Welcoming signs will be displayed in all store windows and road signs will say "Welcome trippers" with welcoming groups to meet them and offer information

The churches of Pennington Gap will welcome and give special recognition to those who attend church on Sunday.

The Pennington Lions Club will invite them to the annual Lions barbeque Thursday night and the Young GOP will invite them to their dinner at PHS Friday night.

Mayor Lester Bailey will permit them to park as guests of the town during their stay.

IFYE guest gets a big piece of watermelon from Mrs. Morris Fannon as Mr Fannon looks on Herman Gutierrez S, International Farm Youth Exchangee from Ecuador was honored with a watermelon feast last Monday evening at the Morris Fannon home in the Hickory Flats Community where he is a guest

Pennington and Woodway 4-H members and friends gathered at the Morris Fannon home in the Hickory Flats community to honor a guest from Ecuador last Monday evening He is Herman Gutierrez S from Ecuador This 27-year-old IFYE is from Mulalillo, Cotopaxi Ecuador. This young man, like hundreds of others including young men and women from the United States is spending about six months in a foreign country this year

The program gives some of the most outstanding rural youth of the world in opportunity to get to know people of other countries It has been one of the most effective methods of building lasting friendships around the world

Mr Gutierrez S lives on a farm where livestock corn potatoes wheat and barley are raised He has been an outstanding leader in the 4 F movement (similar to our 4-H clubs) in his community

He has already visited in Michigan and Iowa After spending about three weeks in Lee County he will then go to Chesterfield county.

Though he speaks very limited English, he has enjoyed his visit in this country

On Monday evening, he received gifts from those present and the group enjoyed outdoor games and, of course, the watermelon

He will move on to the home of the John Laningham in the Flatwoods Community next week where he will be their guest for about one and one-half weeks

The financial sponsorship of the IFYE program is provided by Cooperative Extension Service [illegible] 4-H Club Foundation [illegible] Continental Grain Company

Good Farming

by Joe P. Lyle

The Lee County Fair will be held August 25 - 30 at Pennington Gap Now is the time to decide on the exhibits that you would like to enter in the Fair Fair catalogs are available at the Powell Valley News office and Extension Service office The catalog should be checked to see what items are listed and prizes offered.

There will be classes again this year for both dairy and beef cattle. It is hoped that several Lee County cattle producers will enter livestock in the Fair as this helps to make a better county fair. As in the past, there will be classes for most crops and vegetables grown in the county.

If you plan to exhibit vegetables at the Fair you should study the rules in the fair catalog and make sure you follow them when preparing exhibits. Gather more than you need so you will have plenty to select from. Select uniform sizes at the proper stage of maturity for your exhibit, putting in what is called for in the fair catalog.

Trim correctly and clean vegetables of all dirt, because very few dirty vegetables win blue ribbons. Some vegetables, such as newly dug potatoes, must be carefully washed to prevent damage

The right size, quality, and condition are important. Good market size, good eating quality, and good condition at time of judging are important This does not mean your largest vegetables will win extra-large vegetables are often of poor quality Some vegetables, such as potatoes, can be harvested several days before judging;. leafy crops will be badly wilted if harvested too long before judging Onion bulbs and cabbage heads should not be peeled down Leave three or four wrapper leaves on cabbage heads and the outer light brown scales on onion bulbs

Protect vegetables during movement to the fair by wrapp-

turn to page four

Two Face Auto Theft Charges

Two Lee Countians have been charged with the possession of a stolen automobile

Clarence Crider of Pennington Gap, is confined to the Lee County Jail Dilman Bledsoe Pennington Gap is still at large.

The two have also been charged with auto theft by the Kentucky state authorities The car in question was owned by a Kentucky resident

The two were charged after Deputy Sheriff Warner went to Woodway in response to a call reporting a late model car in a wooded area. Upon arrival there he found two young men in the process of dismantling a 1969 model Ford Torino. The two fled an Crider was later apprehended Bledsoe is still at large.

The car had been stripped of seats, floor mats, dashboard and most of the interior fittings. The parts, a spokesman for the Sheriff's Department said, were found in the loft of a nearby barn

The two now face charges in Kentucky as well as Virginia

August 22 Is Deadline For ASC Nominating

Chairman G. E. Parsons of the Lee County Agricultural Stabilization and Conservation Committee, Jonesville, reminded farmers today they have only until August 22 to file petitions nominating candidates for ASC community committees. The elections will be held the third week in September.

"No special form is needed," he states, "just a paper listing the name of your candidate for election to the committee for the community where he lives, and signed by six eligible voters of that community The petitions must be turned in at the County ASC Office, in Jonesville, by not later than 4:30 p m., on August 22.

In general, eligible voters and eligible candidates are persons with agricultural interests as owners, tenants, or sharecroppers and who are eligible to participate in a farm program administered by ASCS, according to Chairman Parsons

He said an eligible voter may sign as many nominating petitions as he wishes

Three committeemen and two alternates will be elected for one-year terms in each community In each community election the person receiving the most votes will be committee chairman Candidates who are second and third in numbers of votes will be declared vice-chairman and regular member respectively These three persons will be delegates to the county convention held to fill vacancies on the County ASC Committee In the community elections those who place fourth and fifth in the balloting will be first and second alternate committeemen and delegates

The Fair At A Glance

Monday, August 25
Antique Show and Auction Sale 8:00 P. M.

Tuesday, August 26
All entires must be made
Children admitted free until 6.00 P M.
Pet Show at 7:30

Wednesday, August 27
Judging of exhibits
Lee, Wise, Scott, Harlan Counties Pleasure Horse Show 7:30 P M

Thursday, August [illegible]
Beauty Contest 7 30 P M

Friday, August 29
Flowers entered and judged.
Children admitted free until 6 00 P M
Open Horse Show 7 30 P. M

Saturday, August 30
Pulling Contest 1 00 P M
Western H[illegible] Show 3:30 P M
Championship Horse Show 7:30 P M

Exhibits will be removed Sunday at 1:00 P. M.

A full week of "County Fair" awaits Lee Countians as they visitors from far and near beginning on Monday August 25 and ending Saturday night August 30, with the big championship horse show

Fun on the midway will be provided by the Green Tree Shows.

Exhibit buildings and barns are expected to be filled with outstanding displays

Three new attractions have been added this year.

A feature that is expected to be of special interest is an antique show and sale to be held on Monday evening.

A wide variety of antique items consigned by a number of people will be offered for sale at auction

Persons who have such items they would like to sell should bring them to the fairgrounds on Monday afternoon beginning at four p m The sale will begin at eight p. m

Among the items to be sold at auction are

Carnival glass cut glass and other old dishes oil lamps fruit jars, coffee grinders iron kettles brass kettles picture frames, old clocks wooden bowls lanterns butter molds 175 year old straight razor, crocks with lids cock-dasher type churn metal crank type churn, 70 year old Edison cylinder type phonograph with records, metal hanging type scales crockery jugs silverware (122 years old) made by Rogers Bros., mirrors, barrel spigot

Iron griddle, iron last and stand 75 year old honey stand corn sheller 1928 Jonesville cook book, antique jewelry, hatpin holded with hatpins, blacksmith tongs, World War II newspapers, McGuffey's Readers, 1905 presidential cook book, wicker baskets, drawer pulls, Jews harp, collapsable drinking cup, calf weaner, china plates and pitchers 100 day [illegible] wood [illegible] and candle [illegible] boxes

The auction will be handled by Don W[illegible] and Denver Rosenquist of Auction Co

The items will be sold at auction and there will be no charge for selling the antiques However those who exhibit and sell antiques will be required to pay the usual admission fee. Owners will be responsible for their own property and all antiques will be removed from the fairgrounds Monday evening

The "local" pleasure horse show also an added feature this year is expected to draw a large number of pleasure horses from Lee, Wise Scott and Harlan Counties

This pleasure horse show is sponsored by Rasnic Furniture Mart Rasnic Farmers Drive-In and Rasnic's Tobacco Warehouses. There will be no entry fees and cash prizes will be awarded in every class. Entry blanks are available from the County Agents office in Jonesville and the Powell Valley News office in Pennington Gap

A Virginia Museum of Fine Arts Artmobile will be at the fair this year It will be filled with works of the early American period The Artmobile is sponsored by the Pennington Gap Woman's Club

Another educational exhibit of special interest will be the State Department of Highways exhibit This exhibit will show with miniature moving models the processes that has been made in highway construction and maintenance

The most popular of the regular features have been retained. These include the pet show on Thursday evening. Details may be secured from the catalog or the chairman, Arnold Lowry the beauty contest on Thursday evening; the horse shows on Friday evening Saturday afternoon and Saturday evening

Entries of livestock will be accepted Tuesday They will be judged on Wednesday at 6:00 p. m

All farm crops, horticulture, foods, needlework and art will be entered on Tuesday, except for those who may wish to enter their exhibits on Monday night

On Thursday, all exhibits will be open to the public and the beauty contest will get underway at 7 30 p. m Mrs Hays and Mrs Pope who are in charge of the contest report this will be one of the most outstanding such events held

Flower show entries will be made on Friday at 8 30 a m The entries will be judged at one p m The flower show is sponsored by the Lee County Garden Club and Pennington Garden Club

Entries already made for the Friday and Saturday evening horse shows point to an outstanding show

The Saturday afternoon program will include the horse and mule pulling contest with bigger prizes and more entries It is sponsored by the Farm Store of Jonesville and the Agrico Fertilizer Co

Following the pulling contest will be the special western horse show sponsored by the Lee Farmers Cooperative

Saturday evening the championship horse show will be held with entries competing for the championship ribbons and money

Tuesday and Friday have been designated as "Childrens' Day" All children will be admitted free until 6 00 p m on these days

A special item of interest on display at the Lee County Fair will be a 175 pound Bronze bell bearing the date of 1850.

This bell was first used in the First Methodist Church building ever erected in Lee County

During the week local musical groups will entertain fair goers with their own special kinds of music

Scheduled to appear are the [illegible] The Farm and The [illegible]

Further details will be announced

Roy Napier, well known walking horse trainer of Big Stone Gap, is shown with one of the animals he will exhibit here next weekend at the Lee County Fair Horse Show

GOP Dinner Here Friday Evening

Richard Obenshain, Republican candidate for the office of Attorney General will be principal speaker at a Young Republican dinner at Pennington High School on Friday evening

The dinner will get underway at six o'clock and the program will begin at 7:30 p m

Other candidates to appear on the program will include E K (Monk) Geisler and Fred Adkins both candidates for the House of Delegates Also expected to be on hand is Congressman William C. Wampler

This visit by Obenshain is one stop on a two-day tour during which he will visit 12 counties

The [illegible] is cordially invited to attend Tickets are $3.00 and will be available at the door

High School Tourney Set At Country Club

Cedar Hill Country Club is sponsoring a high school golf tournament on Saturday and Sunday August 30 and 31 The [illegible] tournament of [illegible] on the [illegible] Dan Wilburn of the committee has [illegible]

[illegible]

Forty-ninth Year
POWELL VALLEY NEWS
Published each Thursday by
POWELL VALLEY PRINTING COMPANY

Entered at the Post Office at Pennington Gap, Virginia as Mail Matter of the Second Class.

Subscription: $3.00 a year in advance in Lee County; $4.50 a year in advance outside Lee County.

Today's Meditation

From The Upper Room

Read Hebrews 2:5-9

Consider the lilies of the field, how they grow; they toil not, neither do they spin: and yet I say unto you, That even Solomon in all his glory was not arrayed like one of these. (Matthew 6:28-29)

When God created the earth and clothed it with grass and herbs and trees, He could have left it at that. But He did not. Out of His largess, He added beauty scattering uncounted millions of wild flowers over the earth and blossoms on the trees. Yet we are inclined to look upon God made wild flowers as weed.

When God created man of clay and breathed into him the breath of life, He could have left it at that. But He did not. Out of His largess, He endowed man with intellect to appreciate the finer things of life and the ability to create them. He gave him the qualities of love, understanding, sympathy, empathy, laughter, and a sense of humor. All the things which endear a person to his friends and family, and which are too often taken for granted, are part of God's generosity.

PRAYER· O God, we thank Thee for this world so expressive of Thy creative power. We find ourselves endowed with gifts and abilities and know they also have come from Thee. Teach us to develop and use them, not selfishly, but in service for helping others and enriching their lives. Amen.

THOUGHT FOR THE DAY

Stewardship, is the best expression of our thanks for God's bounty.

Florence Kerigan, Pennsylvania

Copyright — The Upper Room

CLINCH HAVEN FARMS Incorporated

Producers and Distributors of
Grade A Milk and Dairy Products

Breeders of Purebred Holstein-Friesian Cattle
Dial 523-1749 Big Stone Gap, Va.

Professional killer guarantees work

$25,000 TERMITE DAMAGE GUARANTEE

Bruce-Terminix wipes out termites, gives you a $25,000 guarantee against future termite damage. Terminix also kills ants, roaches, mice, any household pests, and keeps them from coming back. For guaranteed pest protection call Bruce-Terminix—"professional killers."

The nationwide pest prevention service

TERMINIX

Myers Lumber Co.
Phone 546-1622, Route 2
Pennington Gap, Va.

PENNINGTON GAP

Mrs. J. M. Carroll has returned from an extended visit to Florida where she visited with her daughter and family, Mrs. Shirley Lampkin and son, Charles (Chub) Carroll who have just recently moved to Eau Gallie, Fla. Mrs. Carroll also visited a son, Wm. E. Carrol in Athens, Ala

Mr. and Mrs. John Carroll of Baxter, Ky., visited Mrs. J. M. Carroll on Saturday. They also visited and spent the night with a sister, Mrs. Cora Howard of Pennington.

Mr. and Mrs. Bill Stapleton enjoyed having their family home for the past week. They were Mr. and Mrs. James Ramey and Davey of Tavares, Fla., Mr and Mrs. Cecil Skidmore and family of Detroit, Dennis and Donald Stapleton from Detroit, Mrs. Donald Stapleton and children of Woodway and Mr. and Mrs. Junior Garrett and family of Pennington. On Tuesday evening they all enjoyed a cook out at Cave Springs Recreation Park, where they were joined by Mr. and Mrs. Kenneth Chadwell and Mitzi Kaye of Tampa, Fla. Mrs Chadwell and Mitzi are the granddaughter and great-granddaughter of Mr. and Mrs. Bill Stapleton. A happy reunion and good time was enjoyed by all.

Mrs Don Carter is in Richmond for a two weeks stay with Mr. and Mrs Birg E. Sergent and daughter She attended church services Sunday where Rev. Lonnie Quillen is now pastor. Rev. Quillen is a former pastor of the First Baptist Church here

Mr. and Mrs. Bill Nunnley and Mr and Mrs Rudolph Parsons have been visiting with relatives in Indiana

Mr. and Mrs. James Ramey and David of Tavaris, Fla., visited with Mr. and Mrs Junior Garrett one day last week

Mr and Mrs White Marcum of Rose Hill, Mrs Ora Grabeel and Flossie of Jonesville, Mrs Sanders Grabeel of Rose Hill and Mr. and Mrs. Art Lane and children from Petersburg, Va., visited with Mr and Mrs. H. C Grabeel and Walter Sunday

Mr. and Mrs. Bill Stapleton of Jonesville and Mr. and Mrs. Cecil Skidmore and children of Detroit were dinner guests of Mr. and Mrs Junior Garrett last Wednesday evening.

Mr. and Mrs. Jack Fee and children, Robyn, and Jack Ross from Ft. Oglethorpe, Ga., are visiting their parents, Mr. and Mrs. T. L. Forester and Mr. and Mrs. Burgess Fee.

Mr. and Mrs Delmer C. Provence and Mrs Dorothy Smith left Tuesday morning for Cincinnati, Ohio due to the serious illness of Mrs Provence and Mrs. Smith brother and sister-in-law, Mr. and Mrs. Jessee M. Forester.

Kansas City, Mo. (Special) Roy J. Myers Route 2, Pennington Gap, has recently become a Life Member of the American Polled Hereford Association, according to an announcement from the beef breed association's national headquarters in Kansas City, Mo

Mrs. Jimmy Lewis, Jr., and son, Scott from Birmingham, Ala., visited last week with her parents, Mr. and Mrs. Arthur Burchette, her sister, Mrs. Jayne Smith in Knoxville, and Mr. and Mrs. Neil Bowman, also of Knoxville.

Mrs. Sallie Z. Adams visited last weekend with her daughter, Mrs. Neil Bowman and Mr Bowman in Knoxville.

Mrs. Jimmy Lewis (nee Polly Burchette) and son, Scott, Birmingham, Ala., attended the wedding of her cousin, Dennie Bowman, Knoxville, Tenn.

Mrs. Sallie Adams, Mr. and Mrs. Arthur Burchette visited last weekend with Mrs. Jayne Smith and Beth in Knoxville, Tenn. Mrs. Smith is the daughter of Mr. and Mrs. Burchette and granddaughter of Mrs. Adams.

Mr. and Mrs Harold Hurst of Harlan was visiting his sister, Mrs. Mary Frye and Mrs. Hurst mother Mrs. Emily Clark, Sunday.

Mr and Mrs. Harry K. Frye and son of Gate City were visiting Sunday afternoon with his mother, Mrs Mabel Frye and Mary Frye.

Mr and Mrs Smith Carson have returned from Salem, Va., where they have been visiting their daughter, Mrs Riley Taylor and Mr. Taylor The Taylors just recently moved to Salem

Mr and Mrs Gordon Bowen of Kingsoprt and Mrs. Lenna Bowen of Blackwater visited with Mr and Mrs Oscar Farley Sunday afternoon

Tommy Campbell and Warren Pugh are home after a week at Virginia Beach and other points of interest.

Harry Pugh and son Warren were visiting with C. B. Waddell and Gary and the Oscar Farley's Sunday evening.

Mrs. Hattie Hamblin and nephews Edmond J. and Lawrence Hamblin and son and Mrs. Winona Lane all of Cleveland, Ohio were weekend guests of the Smith Carsons. The men returned to Ohio Monday leaving Mrs. Hamblin and Mrs. Lane for a longer visit.

Mrs. John H. Livingston and mother, Mrs. Mary Hamblin left Friday for a visit with their children and grandchildren in New Jersey.

Ewing Equipment Company
Ewing, Va.
For John Deere
Logging Equipment

Baked as you need it!

TAKE HOME KERN'S BREAD

Fresh from Pet Dairyland

Pet Buttermilk...country style with home-churned flavor.

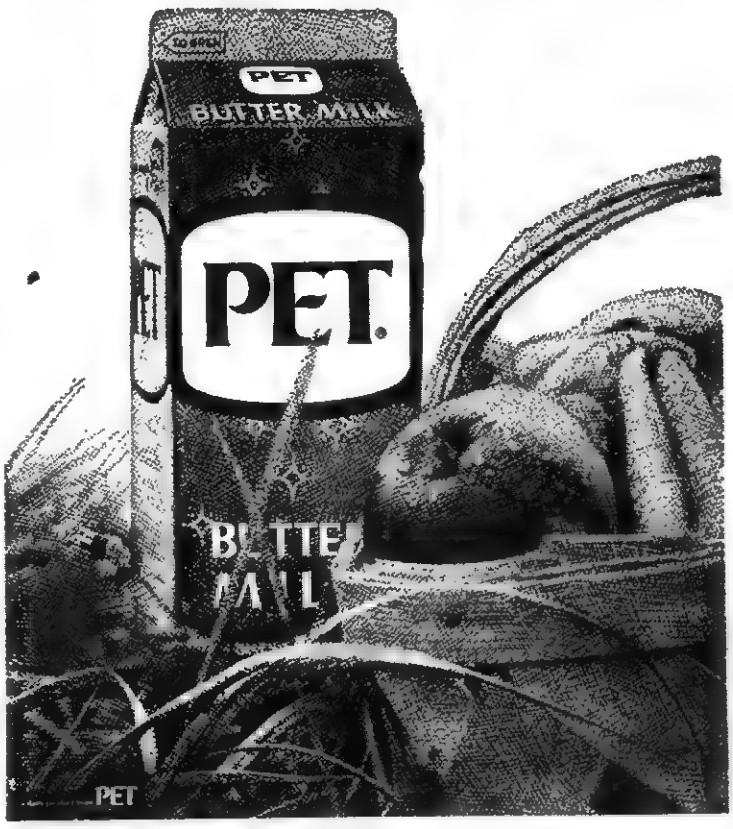

Anything missing?

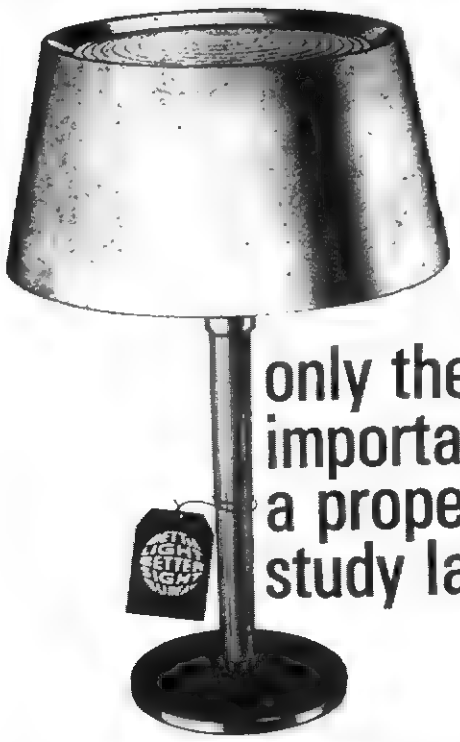

only the most important... a proper study lamp

Everything's ready for Johnny to go marching off to school. But when he comes marching back, will he find the proper light to study by? A Better Light Better Sight study lamp, for example—to diffuse light without causing glare, reduce eye strain, encourage good study habits. Look for BLBS lamps at department and furniture stores and lamp dealers. And get one or more for your children today.

OLD DOMINION POWER COMPANY
Six rate reductions since 1962

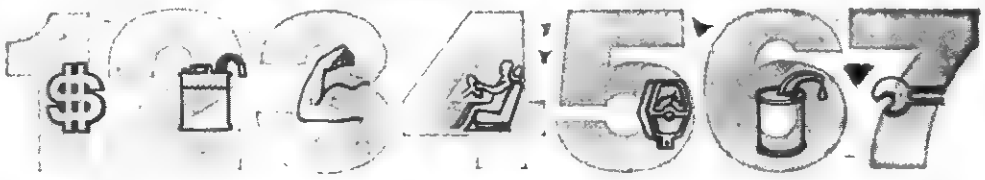

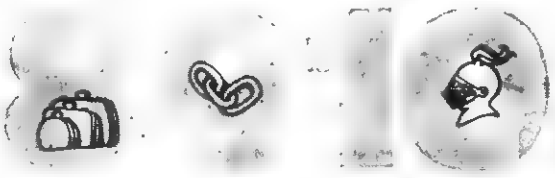

10 reasons why Maverick is the fastest-selling new car in automotive history!

Our little car is making a big hit. In its first 100 days Maverick has outsold every new car ever introduced. And every day more and more smart drivers are discovering the fun of owning the simple machine. Take a few minutes to find out why Maverick's so popular. Then take a test drive at your Ford Dealer's.

New Ford Maverick . . . the simple machine

1. **LOW PRICE.** Maverick is the best seller of the '70s at 1960 prices. And you get your money's worth. A complete car and ready to drive home.
2. **LOW FUEL BILLS.** In tests by professional drivers at our tracks, where we do our best to duplicate actual driving conditions, Maverick averaged 22.5 mpg. (Some Maverick owners report they get 25 mpg and better.)
3. **108 HORSES.** Maverick's high spirited Six gives you nearly twice as much horsepower as the leading import's engine. You get fast acceleration, easy passing.
4. **PEOPLE-SIZED INTERIOR.** Maverick pinches pennies, not people. Its front seat gives you nine inches more shoulder room than the leading import. Plus more leg room, hip room and head room.
5. **EASY HANDLING.** Maverick is a dream to maneuver the leading economy import. It can U-turn in a tighter circle, nip around corners and slide into tight parking spaces with amazing agility.
6. **FEWER SERVICE CALLS.** Maverick is actually easier and less expensive to maintain than an economy import. Maverick oil changes come only once every 6,000 miles and chassis lubrications once in 36,000 miles. The leading import recommends an oil change twice as often and a chassis lubrication six times as often. (Maverick gives you economy without inconvenience!)
7. **SIMPLE SERVICE AND REPAIRS.** The Maverick Owner's Manual has 24 pages of instructions for routine maintenance jobs you can do yourself, if you wish. You can change spark plugs, replace fuel filter, adjust ignition timing, and more. Even a smashed grille can be replaced in as little as 13 minutes.
8. **WIDE-OPEN TRUNK SPACE.** No more cramming in luggage just because you have a small car. Maverick gives you 10.4 cubic feet of luggage space—nearly twice as much as the leading import. (With Maverick, you can take it with you.)
9. **SOLID DURABILITY.** Maverick's unitized body construction makes it light, strong and durable. (And Maverick's 3-speed transmission is tough enough to handle twice as much horsepower as the engine turns out.) (Maverick may be little, but you don't have to treat it like a kid.)
10. **BUILT-IN SAFETY.** Unlike most economy imports, Maverick's tread is wider than the car is high. That means stability—mighty important when the road is wet or the wind is strong.

MAVERICK Ford

FORD MAVERICK $1995*

*Manufacturer's suggested retail price for the car. Price does not include: white sidewall tires, $32.80; dealer preparation charge, if any; transportation charges, state and local taxes.

USED CAR SHOPPERS: Ford Dealers A1 Used Cars are the best you can get!

NEED A WATER WELL?
---Call---
Welch Brothers
Rotary Well Drilling
Tazewell, Tennessee
Area Code 615-626-5302

Baked as you need it!

TAKE HOME KERN'S BREAD

JONESVILLE

Sfc. Jimmy L. Huff of Aberdeen, Md., spent several days with his parents, Mr. and Mrs. Corbitt Huff. His children who have been making their home with their grandparents returned to Maryland to live with their father.

Glen Gilbert of the Wallens Creek community recently underwent surgery in Holston Valley Hospital in Kingsport.

Mr. and Mrs. Homer J. Lowe and Randy of Fredericksburg, Va., spent a few days with Mrs. A. C. Smith and Mr. and Mrs. Charlie Sprinkle.

Miss Josephine Moore and little niece Nancy Eagle of Morristown spent several days with her parents, Mr. and Mrs. Ransom Moore.

Also visiting them were Robert and Charles Moore of Morristown over the weekend.

Mr. and Mrs. T. J. Joyce and son, John Owen Joyce spent several days recently with their daughter, Mrs. Virginia Anne Howard and husband, Michael Howard at their home in Portsmouth, Ohio. Mary Susan Joyce returned home with her parents after spending two weeks with the Howards.

Mr. and Mrs. Jesse Kinder with their daughter, Mrs. Maham and three children from Gaithersburg, Md., visited last week with Mr. Kinder's mother, Mrs. Meda Browning and Mrs. Kinder's mother, Mrs. Flora Bowen. They returned home Friday.

Mrs. Carden Davidson spent the weekend with her sister, Mrs. Fred Russell and Mr. Russell in Johnson City.

Mrs. Sam Baker of Kyles Ford, visited Mrs. O. O. Berry Monday afternoon. Also Mr. and Mrs. O. W. Smith of Rose Hill visited with her Tuesday.

Mr. and Mrs. Michael Humphrey and children of Inman, S. C., spent a few days with Mr. and Mrs. Fred Phillips and Lydia Terry a patient in Lee General Hospital. Ada Terry also of Inman is spending a week.

Mr. and Mrs. Jim Humphreys and son of Wise, visited over the weekend with their parents, Mr. and Mrs. L. P. Humphreys and Mrs. Jim Mise.

Mr. and Mrs. Dick Richmond of Wise visited Sunday with relatives.

Mr. and Mrs. Kermit Glass and Mr. and Mrs. Fred Stanbough of Emmittsburg, Md., visited last week with Mr. and Mrs. Carl Gilley.

Mr. and Mrs. Clifford Gilley and son, Jimmy are visiting the Carl Gilleys and the Jack Gilley's and other relatives in Harlan this week.

Mr. and Mrs. John R. DeBusk and granddaughter, Debbie of Kokomo, Ind., spent last week with Mr. and Mrs. Corbitt Huff and Robert Debusk.

Mr. and Mrs. E. O. Debusk and Emory of Newport News, also visited with them. Robert Debusk returned to Newport News with them for a visit.

Mrs. Carl Gilley spent last Sunday with her sister, Mrs Mae Dixon in Big Stone Gap. Other visitors were Mrs. Lee Edwards and Mr. and Mrs Wayne Edwards of Johnson City.

Those attending the drama "Walk Toward The Sunset" in Sneedville on Friday, August 8 were Mr. and Mrs. Edmitt Walton, Mr. and Mrs. Tolbert Bailey, and Mr. and Mrs Emmitt Allen.

Mr. and Mrs Dave Lyttle spent several days with relatives in Rockville, Md. They also visited Mr. and Mrs. Grover Lyttle of East Lake, Ohio.

Mr. and Mrs. Fred Hatcher Gilley and daughter, Karen of Indianapolis spent Monday night and Tuesday with Mr. and Mrs. Carl Gilley.

Mr. and Mrs. Victor Sword and daughter, Vickie and son, Victor and Marilee Tash of Milton Free Water, Oregon are visiting this week with Mr. and Mrs. Bill Garrett and other relatives.

Mr. and Mrs. Dwight Williams and family spent the weekend with Mr. and Mrs. C C. Williams also visiting with them were Mr and Mrs. Bobby Williams and family of DeLand, Fla., and Mr. and Mrs Ed Newman and Susan of Harrisonburg, Va.

Mrs. John Pope and Mr and Mrs. Denver Napier and son of Haran visited Mr and Mrs Charlie McCurry Sunday.

Mrs. Nelson Cridlin and Mrs. Tommy Jones attended the Guild weekend at Emory and Henry College over the weekend

Mr. and Mrs. Richard Moorefield and son of Kingsport visited Mrs. L. H Satterfield in Lee Genedal Hospital over the weekend.

Mr. and Mrs. Roy E. Woodward and Eddie entertained at their summer house on Powell River Sunday with a picnic. Those present were Mr. and Mrs. L. P. Humphrey, Mr. and Mrs. Pascal Humphrey and Gene, Mr. and Mrs. Allen Miner, Linda and Elaine, Mr. and Mrs. Bill Humphrey, Debbie and Donny, and Mr. and Mrs. Jim Humphrey and Jimmy Lee of Norton. Other guests were Linda Neff, Buddy Orr and Janie Bolling. Everyone had a wonderful time.

Mr. and Mrs Pascal Humphreys and Mr. and Mrs. Allen Miner entertained with dinners on Sunday and Wednesday while Mrs. Tom Todd and children from Nashville were visiting Mr. and Mrs. L. P. Humpheys.

PENNINGTON GAP

Arthur Miller an son and Mr. Brown of Flat Lick, Ky., were visiting and attending to some business in town Friday.

Mr. and Mrs. Alf Hamblin and grandson, Allen of Painesville, Ohio are spending their vacation here witeh his mother, Mrs. Hattie Hamblin and other relatives.

The J. H. Carsons have had several family members visiting in the past ten days or so

Mrs. Pauline Robinson has had her sons, John and Lon Brisco and their families with her for a few days.

Ruth and Nina Sutton and Jack Barnett visited for a few days with their uncle Charles Sutton and family in Florida.

Barbara Ann and Kim Conyer daughters of Mr and Mrs. Lee Conyer, Jannie and Mark Anthony Carsons, sons of Mr. and Mrs. Smith Carson, Jr., are visiting their grandparents, Mr. and Mrs. Smith Carson on Joslyn Avenue.

Ewing Equipment Company
Ewing, Va.
For
Homelite Chain Saws

PENNINGTON AUTO SALES
CLYDE B. EDWARDS FRED GARRETT
Phone 546-2341 East Pennington Gap
Dealer License No. 1838
CLEAN USED CARS
66 Mustang V 8, 289 Motor, Automatic, Red With Red Interior, One Owner, Low Mileage.
65 Pontiac Bonneville, 4-Door Hardtop, Power Steering, Power Brakes, Air Conditioning, 31,000 Actual Miles, One Owner, Blue With White Vinyl Interior, Real Sharp Inside and Out.
65 Chevrolet Super Sport 2-Door Hardtop, Bucket Seats, Automatic Shift, A Nice, Light Blue Finish.
65 Chevrolet V-8, Bel-Air, 2-Door, Straight Drive, One Owner, Low Mileage.
65 Chevrolet ½ Ton Pickup, Blue Finish.
64 Pontiac Catalina, 2-Door Hardtop, V-8, Automatic, Red With Matching Red Interior.
64 Comet Station Wagon, V-8, Automatic, Red With Matching Red Vinyl Upholstery.
64 Ford Custom, 4-Door, V-8, Automatic Transmission, Solid Blue With Blue and White Vinyl Interior.
64 Chevrolet Impala, 4-Door, V-8, Automatic Shift, Blue With Blue Interior.
63 Falcon, 2-Door, 6 Cylinder, Straight Drive.
63 Pontiac Catalina, 4-Door, Straight Shift.
62 Ford Fairlane 500, V-8, Automatic, Black With White Top, Red and White Vinyl Upholstery.
62 Corvair, 4-In-Floor.
59 Ford Galaxie 500, 2-Door Hardtop, 44,000 Actual Miles, Real Nice, White With Red Interior.
59 Chevrolet Impala, 4-Door Hardtop, Black With Red Interior.
58 Oldsmobile, Going At A Bargain.
1 Old Rough Pickup, Special $295.
3 Old Model Station Wagons Going Cheap.
Few Junkers Going Cheap.

FLOWER Arrangements
FOR ALL OCCASIONS
Pennington Flower Shop
Pennington Gap, Va.
Mr. and Mrs. Willard Barker
Owners
Phone Day or Night 546-2451

its what you get for the Low Price that counts!
10 Piece Living Room Suites, Brown, Beige, Green
Reg. $249.95, Less $50.00 - Sale Price $199.95
2 Piece Red Living Room Suite, Reg. $239.95
Less $50.00 - Sale Price $189.95
2 Piece Living Room Suite Reg. $199.95
Less $50.00 - Sale Price $149.95
Table Lamps Reg. $6.95, Less $2.00 - Sale Price $4.95
21 Ft. New Side By Side Frost Proof Refrigerator, Philco Reg. $519.95, Less $50.00 - Sale Price $469.95
16 Ft. 2 Door Frost Free Westinghouse, New Reg. $339.95, Less $39.95 - Sale Price $300.00
1 New Philco Range Reduced - Slightly Damaged
New Color TV Sets, Less $50.00 From Reg. Price
Free Transistor Radio On Any Of Above As Long As They Last
CREECH TIRE AND SUPPLY COMPANY
Phone 546-1341 - 546-1232 Pennington Gap, Va.

WANT ADS!

REGISTERED miniature Poodles for sale. Phone 546-2394 or 546-2695 or see Bob Mullins.
Adv. No. 33-2t

ORDER OF PUBLICATION
VIRGINIA:
In the Clerk's Office of the Circuit Court of Lee County, the 5 day of August, 1969.
Inez Scott, Complainant.
Vs. In Chancery
Jack E. Scott, Bentley Hotel, Atlanta, Georgia, Defendant.
The object of this suit is to obtain a divorce from the bonds of matrimony and that she be granted the care, custody and control of the infant children born as a result of this marriage.
An affidavit has been made and filed that the defendant is not a resident of this State, it is ordered that he appear before this court within ten days after due publication of this order and protect his interests herein.
An Extract - Teste:
Glen M. Williams p. q.
Jonesville, Va.
Arthur T. Burchette, Clerk
by Patricia H. Rasnic, Deputy Clerk
Adv. No. 32-4t.

LOOK — MEN AND WOMEN — Full or Part Time - Supply Families with Rawleigh Products. Over 300 well known products needed and used daily. Special offer to help you get started, no money for inventory. Good Profits. Opening in Pennington Gap, also part Lee, Wise, Scott and Dickenson Counties. Write me giving name, address and PHONE NUMBER: JAMES J. JORDAN, P. O. Box 4309, Richmond, Va. 23224.
Adv. No. 32-4t.

FOOD ODOR
HOW TO KILL IT.
CAUSED BY A GERM. Kill the germ, you kill the odor. You can't smell it. Your FRIENDS CAN. Ordinary antiseptics are no use. Apply T-4-L POWERFUL GERM KILLER for smelly, sweaty, itchy feet. If not pleased OVERNIGHT, your 48c back at any drug counter. NOW at PENNINGTON PHARMACY.
Adv. No. 32-3t.

PLUMBING Supplies and Service, Call 546-1225 or 546-2638.
Adv. No. 3-TF.

IF YOU NEED COAL AND WOOD — Call 546-1953. Also general hauling. Daniel Cox and Son.
Adv. No. 11-TF.

Give your car more than just a wet wash. Wash it to suit you, at the MAGIC WAND CAR WASH, Pennington Gap.
Adv. No. 13-TF.

Registered Hereford bulls for sale, 2 year old and yearlings Also some registered Hereford heifers. See Robert S. Orr, Road No. 642, Dryden, Va., or phone 546-1611.
Adv. No. 16-TF.

FOR SALE — Pigs and shoats, wheat straw, steel barrels, wood and kindling, also raspberries. See H. T. Roop, Jonesville. Phone 346-1533.
Adv. No. 15-TF.

MONUMENTS and MARKERS — Stones of any size or design Cemetery Lettering. All work guaranteed. Buy from us and save. Hyden Monument Works, Rt. 2, Pennington Gap at Woodward.
Adv. No. 24-TF.

See other classifieds
On Page Three

EXCELLENT, efficient and economical, that's Blue Lustre carpet and upholstery cleaner. Rent electric shampooer $1. Penn. Hdwe. & Furn. Co.
Adv. No. 34-1t.

PAINTING — Inside or outside - reasonable price - free estimate. Phone 546-2698.
Adv. No. 34-2t.

PIANO SALE — Our annual piano sale—large selection of most styles and finishes—Spinet pianos—console pianos — Grand pianos — Big reductions on demonstrators, floor models, and rental returns. Can be bought with no down payment. All carry 10 year guarantee — Free delivery. HURRY — Start your child in music now — It's easy and lots of fun — builds confidence — assures countless pleasures in later life. Call or come in today. Charles Goodwin Music Company, 338 Commerce Street, Kingsport, Tennessee 246-6351. Across from church circle parking lot.
Adv No. 34-3t.

ORDER OF PUBLICATION
VIRGINIA:
In the Clerk's Office of the Circuit Court of Lee County, the 1 day, of August, 1969.
Paul Riddle, Complainant,
Vs. In Chancery
Eva Shepherd Riddle, Mayfield, Kentucky, Defendant.
The object of this suit is to obtain a divorce A Vinculo Matrimoni upon the grounds of desertion which has continued for a period of more than one year, and that complainant be awarded all such other and further relief as the nature of his case may require or to equity may seem meet.
An affidavit has been made and filed that the defendant is not a resident of this State, it is ordered that she appear before this court within ten days after due publication of this order and protect her interests herein.
An Extract - Teste:
Edgar Bacon p. q.
Jonesville, Va.
Arthur T. Burchette, Clerk
by Claudia G. Lee, Deputy Clerk
Adv. No. 32-4t.

No Hunting, No Trespassing Signs For Sale at Powell Valley News, Phone 546-1210, Pennington Gap.
Adv No 37-TF

FOR HIRE — Bulldozer, Hilift loader. Call or see Orville Kelly, Ben Hur, Phone Jonesville 346-2154.
Adv. No 46-TF.

NOTICE — If you have not had your beef or hogs processed for the winter, now is the time to do so. Phone 546-1221, Lee Packing Co., Pennington Gap, Va.
Adv No. 7-TF

Ford TRACTORS EQUIPMENT
Authorized Service
GENUINE PARTS
Lee Tractor and Implement Co.
Jonesville Phone 346-2022

I, John H. Wallen, will not be responsible for any debts made by anyone other than myself.
Adv. No. 32-3t.-pd.

It pays to keep your farm machinery in top-notch condition. We service all makes and models. See us for new and used tractors and equipment. Call or See us before you buy. Glass Machinery and Equipment Co. Phone 346-1732, Jonesville.
Adv. No. 2-TF.

ORDER OF PUBLICATION
VIRGINIA:
In the Clerk's Office of the Circuit Court of Lee County, the 12 day of August, 1969.
R. K. Banks, Complainant.
Vs. In Chancery
Tina Roxie Banks, Dayton, Ohio, Defendant.
The object of this suit is to obtain a divorce a vinculo matrimonii on the grounds that the parties have lived separate and apart without interruption for a period of more than two years, and the complainant may have all such other relief as the nature of this cause may require.
An affidavit has been made and filed that the defendant is not a resident of this State, it is ordered that she appear before this court within ten days after due publication of this order and protect her interests herein.
An Extract - Teste:
Shannon & Newman p. q.
Appalachia, Va.
Arthur T. Burchette, Clerk
by Claudia G. Lee, Deputy Clerk
Adv No. 33-4t.

For expert painting, interior and exterior, roofing, paneling, guttering. Free estimate. Call 546 1689 or see Bill Bishop.
Adb. No. 31-TF.

HAIR STYLING CAREER — accredited Beauty School, with complete cosmetology course Teaching all phases of beauty culture. Call or write 248-3602, Collins School of Cosmetology, 111 West Chester Ave., Middlesboro, Ky.
Adv. No 33-4t.

LOST — One Hereford cow, white faced, medium horns, with about 4 month old calf, white faced, roan body. Reward for information leading to recovery of same. See B. E. Edds, Phone 346-1881.
Adv. No. 33-2t -pd.

I, Barbara H. Yeary, will not be responsible for any debts made by anyone other than myself.
Adv. No. 33-3t

STOP THAT ITCH!
IN JUST 15 MINUTES,
If not pleased, your 48c back at any drug counter. Apply quick-drying ITCH-ME-NOT day or night for eczema, insect bites, toe itch, other surface rashes. Anesthetic action quiets itching in minutes. Antiseptic action kills germs to speed healing NOW at PENNINGTON PHARMACY.
Adv. No. 32-4t.

FOR SALE — 3 bedroom brick home in Jonesville, oil heat, air conditioner in kitchen, built in cabinets, range, snack bar. On lot 127 front by 105. Also 3 pool tables and equipment. Phone 346-9885 or see Wayne B. Garrett at Garretts Barber Shop, Jonesville.
Adv. No. 24-TF.

Get Cool CASH!

Get $25 a ton for installing central electric air conditioning! Every room in your home or business will be springtime cool, and you'll add value to your property with central electric air conditioning.
We're also offering cash bonuses for electric heat, the heat pump and a free electric patio grill for a Gold Medallion Home. Plus, get a free post lantern when you install by September 1.
This offer is for our residential and commercial members. Call our office for full details!
Powell Valley Electric Coop.

PVT. BOBBY YOUNG

Private E-2 Bobby Young, son of Mrs Frances Young of Pennington Gap is now serving 18 months in the H,H Co. 1st Bn. 36th Infantry Division, Germany

Bobby is a 1967 graduate of Pennington High School and was previously employed at Krohm Co., Baltimore, Md.

With U. S. Combat Air Forces, Vietnam — U. S. Air Force Staff Sergeant Johnny F. Salley, son of Mr. and Mrs. J. H. Salley, Woodway Rural Station, Pennington Gap, is on duty at Da Nang AB, Vietnam.

Sergeant Salley is a munitions supervisor in a unit of the Pacific Air Forces. Before his arrival in Vietnam, he was assigned to the 49th Tactical Fighter Wing at Holloman AFB, N.M.

The sergeant is a 1951 graduate of Pennington High School. His wife is the former Wilma L. Siebers from Holland

---

Wichita, Kan. — U. S. Air Force Technical Sergeant Joseph T Hargraves, son of Mrs. Maggie N. Hargraves of Rose Hill, has received the U. S. Air Force Commendation Medal at McConnell AFB, Kan., for meritorious service in Thailand.

Sergeant Hargraves distinguished himself as a weapons supervisor at Takhli Royal Thai Air Force Base. He was cited for his outstanding professional skill and leadership.

He is now at McConnell in a unit of the Tactical Air Command.

The sergeant is a 1950 graduate of Thomas Walker High School. His wife, Elizabeth, is the daughter of Mr. and Mrs. Porter Montgomery of R. R. 5, Tazewell, Tenn.

With U. S. Combat Air Forces Vietnam U S Air Force Technical Sergeant Elmer D Poteet, son of Mrs. Cornnie Livesay of Rt 4, Jonesville, is on duty at Da Nang AB, Vietnam

Sergeant Poteet, a corrosion control supervisor, is assigned to a unit of the Pacific Air Forces. He previously served at Whiteman AFB, Mo.

The sergeant attended Jonesville High School His wife, Mary, is the daughter of Mr. and Mrs Jack Green of Climax Springs, Mo.

With U. S. Combat Air Forces, Vietnam - Sergeant Robert W. Hall, son of Mrs. Lola Hall, Rose Hill, is on duty at Da Nang AB, Vietnam

Sergeant Hall is a mason in a unit of the Pacific Air Forces.

The sergeant attended Thomas Walker High School Ewing, before entering the Air Force.

Birth Announcement

Mr. and Mrs. Jimmy Jessee of Indianapolis, Ind., announce the birth of their second son at St. Francis Hospital, weighing in 7 lb. 9 oz. Named William Earl.

The grandparents are Mr and Mrs. Bill Grubb, Indianapolis and Mr. and Mrs. Earl Jessee, Pennington The little fellow arrived on the Earl Jessee's anniversary August 18.

MARRIAGE LICENSE

James Lynn Murphee, Berea, Ky., Patricia Ellen Graham, Jonesville.

Hershell Sammie Buddy, Pennington Gap, Kathy Ann Caudill, Jonesville.

Mitchel Denerin Madors, Leavittesburg, Ohio, Martha Lou Cavins, Dorasville, Ga.

One Lot 45 RPM Records
15c Each Or 10 For $1.00
THE ANNALEE SHOPPE
124 North Main St. Phone 546-3324
Pennington Gap, Va.

Baked as you need it!

TAKE HOME KERN'S BREAD

Jonesville Building Supply
Phone 346-1033 Jonesville, Va.

3-Track
Storm Windows

1 — Completely Self-Storing
2 — For Mounting On Stops Or Outside Casing
3 — Factory Pre-Aligned For Perfect Installation
4 — Each Pre-Aligned For Perfect Installation. Each Insert In Its Own Track

Built-In Weatherslil Guards Against Driving Rain.
Weep Holes Permit Water Run-Off.
Heavy Guage Aluminum
Three Ventilating Positions
All Inserts Tilt For Easy Inside Cleaning.
All Standard Sizes $12.15

GOOD FARMING
from page one

ing in newspaper and packing in boxes.

If your vegetables are properly grown, clean, free of injury and insect damage, uniform in side, shape and color, and in top condition, you will contribute a great deal to the fair, and have a good chance of winning a few blue ribbons to prove you are a good gardener.

Bulletin No. 237, "Exhibiting Vegetables in Virginia" is available at the Extension Service office, Jonesville, Va.

By George!

Statistics For What They May Be Worth: The Institute of Life Insurance has gleaned the following from the Census Bureau figures: Use them as you see fit (you paid for the Census Bureau anyway) - The population of America is 202 million people; 45 per cent are married; 60 per cent can vote - 88 per cent are white; 3 per cent are college students; 62 per cent live in cities; 30 per cent are in households with $10,000 per year income or more; 17 per cent are white-collar workers; 14 per cent are blue-collar workers.

ROSE HILL

Visiting Mrs. Myrtle Crockett this week were Mrs. Mattie Daniel and Jerry, Sneedville, Mr. and Mrs. Larry Parks and son Lafayete, Ind., Mr. and Mrs. Ramon Edds, Mrs. Arthur Ayers and children, Ewing, Mr. and Mrs. White Louthen, Frankfort, Ind., Mr. and Mrs. Chester Saylor and children, Middlesboro, Ky., Julia Edds, Ewing, and Mrs. Otto Shackleford and son of Indiana.

Mrs. Ruby Frye spent a few days in Baltimore, visiting Mr. and Mrs. Tom Thomas and Jimmy.

Mrs. E. M. Comer and Mrs. R. D. Fugate visited Thursday with Mrs M B. Shy, Cumberland Gap and her sister, Mrs. Fay McClure of Inglewood, N J., who is visiting her. They also visited Mrs. Collins

Mrs. Fern Mullins of New Jersey, David Seale of the Air Force, Mr. and Mrs. Guthrie and children of Detroit are here for the funeral of Arch Seale.

Mr and Mrs Kenneth Fee, Mr. and Mrs Edward Taylor and son visited in Cincinnati during the weekend.

Mr. and Mrs Charles Kinser and family of Ohio are visiting the Henry Kinsers.

Visiting Mt. Olivet Church Sunday were Mr. and Mrs George Garrett and Jenny of Indiana Randolph Osborne and Sarah, Berea, Ky.

Sunday visitors of Mr. and Mrs. Charles Emmitt were Mr. and Ms Dana Ramsey, Tazewell, Mrs. Estelle Smith, Mrs Ruth Gibson, Pat and Cindy, Rose Hill, Mr. and Mrs. Ralph Daniels, Dayton, Grevier Edds and Mrs. Edds, Flint, Mich., Mrs W S. Hoskins and Henrietta Cole, Middlesboro.

William Hoskins, Bluefield, W Va visited Mr and Mrs Charles Emmitt Thursday.

Mrs Larry Mulvihill and children, Charles, Timmy, Joe and Deborah have returned to their home in Detroit, after visiting with her parents Mr. and Mrs Charles Emmitt

Mr and Mrs Earl Flanary are on vacation this week.

Mr and Mrs Norman Nelson and family of Michigan are visiting Mrs Winnie Nelson and Mr and Mrs Grover Nelson.

Mrs Liza Bristow Richmond is visiting relatives here this week

Mr and Mrs Joe F Smiddy and children of Kansas City are visiting with relatives and friends.

Mr and Mrs U G Owens made a trip to the Harlan Clinic for Mr Owens check up Friday

Tyler Richmond was in Richmond on business last week

Mrs Kathleen Harris Pennington Gap was calling on friends Tuesday

Mrs [illegible] Brooks Mrs Mary Rowland and Mrs Ferne Ramsey visited Shawnee Chapter OES Tuesday night at a meeting honoring Tennessee Grand Conductress Mrs Olive Litefield

Rev and Mrs Taft Franklin are spending their vacation at Toco Plains Tenn

Mr and Mrs F J Grubbel Mr and Mrs Don Grubbel and sons visited the Howard Grahams in Jonesville Sunday Mr Graham was recently released from Kingsport Hospital and is recuperating nicely from surgery

Mr and Mrs Paul Poulston Nonlesville spent several days visiting friends

Mr and Mrs Snyder Harris are visiting their daughter, Mrs Judy Carter and new daughter in Martinsville Va

Mrs Walter Gibson and children are visiting her parents, Rev and Mrs Taft Franklin She will soon join her husband who is on a tour of duty in Germany.

KEOKEE

(Week of August 14)

Mr. and Mrs Randy Spears of Dayton are the proud parents of a new baby daughter born on August 3. The new comer has been given the name Tracie Rachelle. (The mother is the former Miss Wanda Lee Dinsmore.) The maternal grandmother is Mrs. Doris Dinsmore of Keokee and the great grandfather is P. H. Dinsmore also of Keokee

Mrs. Dinsmore and children, Devona, Dane and Melva Gay left Wednesday to spend a few days in Dayton with the Spears family.

Jim Daugherty left recently for Phoenix, Arizona by plane to visit his brother and sister-in-law, S Sgt. and Mrs. William C. Daugherty His parents, Mr. and Mrs. W. D. Daugherty of Keokee accompanied him to the Airport at Knoxville.

Mrs. F. G Orender of Keokee and her daughter, Mrs. Larry Thomas and sons, David and John Forrest of Hampton, Va., visited Mrs. Orender's aunt, Mrs. D. A. Ayers at the home of Mr. and Mrs George Ely in Cumberland, Ky., one day last week.

Mr. and Mrs. Clayton C. Hobbs and their three children of Dayton recently visited Mrs. Hobbs' sister and brother-in-law, Mr. and Mrs Lon Garrett and daughter, Barbara in Keokee. They also visited Mrs. Hobbs' mother, Mrs. Mae Lawson in Morristown. They visited Mrs. Hobbs' sister, Mrs. Delbert Nix, and brothers Ellis, Dennis, Judye and Albert Lawson while in Morristown

Miss Susan Cooper spent three days this week at Carson Newman College. She was accompained to Jefferson City on Tuesday by her parents, Mr and Mrs. R. P. Cooper, Jr

Earl Hobbs of Bristol visited his mother, Mrs Laura Hobbs at Sigma one day last week.

Mr. and Mrs John Moore, Jr., of Norton were visitors at our home on Saturday morning

We were sorry to hear of the illness of George Townsend who is a patient in the Charlotte Memorial Hospital at Charlotte N. C. Mr. Townsend was a former resident of Keokee before moving to Alexis N. C

Mrs. M. C Hobbs is a patient in the Community Hospital in Norton.

Mrs. Tommy Lawson and son, Tommy Joe of Lexington, Ky spent a few days last week with her parents, Mr. and Mrs Charles E. Flanary in Appalachia.

Mr. and Mrs. Paul Bobrosky and daughter, Linda are vacationing at Nags Head, N. C., and other places of interest.

Miss Marilyn Clarkston of Richmond and Miss Rejeanna Clarkston of Knoxville spent the weekend with their parents, Mr and Mrs. Marion J. Clarkston in Big Stone Gap.

On Sunday Miss Iva Clarkston and Miss Eula Clarkston went to Big Stone Gap and accompanied Mrs. M. J. Clarkston and daughters, Rejeanna, Marilyn and Dorinda to Fall Branch, Tenn., where they visited at the home of Mr and Mrs E. C Russell and family. Other guests at the Russell home were Mr and Mrs Carl Newman of Gate City

---

STICKLEYVILLE

(Week of August 14)

Visiting the family of Mr. and Mrs Hubert Young and Carrie Peters Sunday for a homecoming were Mr. and Mrs. Harold Young and family, Mr. and Mrs William Mullins and family, Mrs Bill Smith and Mr Monroe Pennington all of Duffield Mrs Rettie Alsup and Linda of Pennington Gap, Mr. and Mrs John Davidson of Appalachia Mr and Mrs Sam Graham and family of Vanpdalio Ohio and Mr and Mrs. Raymond Harp of Jay Okla. Everyone enjoyed a delicious lunch and good visit.

McClure's Chapel

Mr and Mrs. Millard Hensley, Mr and Mrs. Edd Capps and Pamela spent the weekend with relatives here

Mr and Mrs. Don Sharder are making their home in Tazewell where they'll be teaching this school year

Mr and Mrs. Stover Willis Sr and Sharon spent last week in the area.

Mrs Stover Willis, Jr, and Michelie were overnight guests several nights last week in the area

Mrs Stover Willis Jr., and Sharon made a business trip to Tazewell last week

Those calling on Mr and Mrs Grant Osborne Thursday were Mr and Mrs Stover Willis, Sr and Sharon, Mrs. Stover Willis Jr and Michelle, Mr and Mrs Cameron Creech Angela and Lisa Mrs Hoye Osborne Sue and Bobby, Jim Shackelford and John and Mrs. George Matlock

Calling on Mr and Mrs Robert Cheak recently were Mr. and Mrs. F. C Bacon Carl Lee, Mrs. Jay M. Thomas, Teresa and Shelia

J. PATRICK TRITT

New PHS DE Coordinator

A former PHS Distributive Education student and a graduate of Virginia Commonwealth University has assumed his duties as the new Distributive Education Coordinator at Pennington High School.

He will succeed A. L. Livesay as Coordinator who will serve as D.E. Supervisor for the counties of Lee and Wise. On the subject of replacing Mr. Livesay as Coordinator, Mr. Tritt states "I know now how the coach who succeeded Vince Lombard, at Green Bay feels and I would appreciate all the support that I might receive in maintaining the quality of the present program at Pennington."

Pat, a former all-conference basketball player at Pennington and a "D.E. Student of the Year" winner feels that any program to be successful whether athletic or academic must start with desire. "I believe that the blood sweat and tears theory has been applied at Pennington with quality as the end product"

Mr Tritt is returning to his native Lee County from the Chesterfield School System at Richmond, Virginia. He is a member of the National Education Association, Virginia Education Association, Chesterfield Education Association American Vocation Association, Virginia Vocation Association, National Association of D.E. teachers, Virginia Association of D.E teachers, and D.E.C.A He was formerly assistant basketball coach at Thomas Dale High School at Chester, Virginia. He will attend St. Pius Catholic Chapel in Pennington. Mr. Tritt has a daughter, Jacqueline Lynn, who resides in Lexington, Kentucky with her mother, the former Miss Ernestine Wallen. Pat will reside at 527 Oakwood Avenue in Pennington.

McClure's Chapel

Attending the drama "Walk Toward the Sunset" in Snedville recently were Mr. and Mrs Robert Garrett, Mr. and Mrs. Dewey Matlock, Mr and Mrs. R. H. Lamb, Mrs Earl Burchett and Michael and Mrs. B K Walker

Mr and Mrs Cameron Creech, Angela and Lisa, Mrs Grant Osborne, Mrs. Hoye Osborne, Sue and Bobby were in Rose Hill Saturday

Visitors in the home of Mr and Mrs. F. C Bacon Saturday were Mrs Mary Porter, Radford, Mr and Mrs. J. O Bacon, Sr., Mr. and Mrs White Hounshell, Mr and Mrs. D. C Hounshell, Rose Hill, Angela Creech, Dayton and Sue Osborne

Mrs Mary Porter Radford spent several days last week with her brothers and their families here

Abe Barber Mrs Jay M Thomas and girls visited in the home of Mr and Mrs. J. P Speak Saturday

Mrs. B K Walker Wise spent some time with her mother, Mrs Lila Maness and Buryl during the weekend

Mr and Mrs Dewey Matlock, Kingsport were overnight guests of Mr and Mrs Robert Garrett Saturday night

Those visiting Mr and Mrs H G Osborne during the weekend were Mr and Mrs Millard Hensley Toledo Ohio, Mr and Mrs Edd Capps and daughter, Alabama, Mr. and Mrs. Hoye Osborne Sue and Bobby, Mrs Cameron Creech, Angela and Lisa

Mrs. Kemp Bacon, Terry, Reba and Gail left here Sunday for a vacation with relatives in Alliance Ohio

Two granddaughters, Connie and Susie Maness of Mr and Mrs. G A. Maness spent last week with their grandparents.

Mrs J C. Dalton, David and Scott Allen returned home Sunday after spending a week with her parents, Mr and Mrs. Charlie Mullins

Mr and Mrs Cameron Creech, Angela and Lisa returned home Sunday after spending two weeks with relatives in the county

Hoye Osborne made a trip to Bristol Friday

The Drug Shop
Pennington Gap

SALE

500 Ct. Notebook Paper	Reg. $1.19	Sale Price 79c
Theme Books	Reg. 98c	Sale Price 57c
Composition Books	Reg. 69c	Sale Price 59c
Clipboards	Reg. 79c	Sale Price 57c
Set Of 3 Bic Pens	Reg. 87c	Sale Price 33c
School Bags	Reg. $2.49	Sale Price $1.66
3 Ring Binder Theme Book and Notebook	Reg. $2.49	Sale Price $1.66
With 1000 Staples Cub Stapler	Reg. $1.78	Sale Price $1.33
World Globe	Reg. $3.33	Sale Price $1.99
Metal With Thermos Lunch Kit	Reg. $3.69	Sale Price $2.44
Youth's Athletic Supporter	Reg. $1.35	Sale Price 99c
Utility Bag	Reg. $2.49	Sale Price $1.66
Chambly Milk Bath	Reg. $1.69	Sale Price 99c
Head and Shoulders Shampoo	Reg. $1.10	Sale Price 73c
Liquid Or Cream Large Size Prell	Reg. $1.09	Sale Price 87c
Ultra Brite Tooth Paste	Reg. $1.05	Sale Price 77c
Crest Tooth Paste	Reg. 83c	Sale Price 67c
Breck Cream Rinse and Shampoo	Reg. $1.09	Sale Price 87c
VO- 5 - 15 Oz. Shampoo	Reg. $1.89	Sale Price $1.13
Secret Spray and Roll-On Deodorant	Reg. $1.09	Sale Price 87c
Right Guard Family Size Deodorant	Reg. $2.29	Sale Price $1.84
Walgreen Family Spray Deodorant	Reg. $1.29	Sale Price 2 for $1.30
Lilt Home Permanent	Reg. $2.29	Sale Price $1.84
Aqua Net (Reg. or Super Hold) Just Wonderful Hair Sprays	Reg. 99c	Sale Price 61c
Adorn Hair Spray	Reg. $2.35	Sale Price $1.88
Automatic Action Brush For Teeth and Gums Broxodent	Reg. $19.75	Sale Price $14.96
Transistor Radio	Reg. $7.95	Sale Price $3.98

DEATHS

ROY STAPLETON

Roy Stapleton, 62, of Pennington Gap, died Thursday, August 14, at his residence.

Mr. Stapleton was a lifelong resident of Lee County and a veteran of World War II. He was a retired coal miner.

Surviving are three sisters, Mrs. Daisy Bledsoe, Johnson City, Tenn., Mrs. Astelle Stevens, Noblesville, Ind., and Mrs. Reba Osborne, Pennington Gap; and one brother, Rosebert Stapleton, Pennington Gap.

Funeral services were held Sunday at the Pine Grove Baptist Church with the Rev. Clinton Greene officiating. Burial was in Pennington Cemetery, Stone Creek. Province Funeral Home in charge of arrangements.

FRANK M. LEWIS

Frank M. Lewis, 81, died Tuesday, July 29th at Lee General Hospital after a long illness. He was a resident of Lee County for 60 years, and was a retired miner.

Surviving are his wife, Mrs. Ellen Lewis, Pennington Gap, Va.; a son, Robert Lewis, Lafayettea, Ind.; a stepson, Glen Stewart, Pennington Gap; four daughters, Mrs. Opal Herron, Mrs. Mabel Parsons and Miss Clara Lewis, all of St. Charles, and Mrs. Frankie Oaks, Dayton, Ohio; three step-daughters, Mrs. Vivian Orick, Morristown, Tenn., Mrs. Virginia Kirkpatrick, St. Louis, Mo., and Mrs. Opal Burden, Pennington Gap; two sisters, Mrs. Elizabeth Emmett, Bristol, Va., and Mrs. Pearl Roark, Abingdon, Va.; 17 grandchildren and seven great-grandchildren.

Funeral services were held Saturday, August 2 at the Sturgill Funeral Home Chapel with the Rev. Cecil Evans officiating. Burial was in the Cecil Cemetery, Pennington Gap. Sturgill Funeral Home in charge of arrangements

ROBERT W. CAMPBELL

Robert W. Campbell, 77, of Pennington Gap, died Sunday, August 17 in Lee General Hospital after a brief illness.

Mr. Campbell was a lifelong resident of Lee County, a member of the First Baptist Church, and a retired mine operator.

Surviving are his wife, Mrs. Mossie Campbell, Pennington Gap; a son, Dr. W. E. Campbell, Richmond; two daughters, Mrs. Jackson Litton, Kingsport, Tenn., and Miss Thelma Campbell, Pennington Gap; a brother, Ralph Campbell, Rose Hill, Va.; and two grandchildren.

Funeral services were held Tuesday at the First Baptist Church with the Rev. Bill Love, Rev. Clinton Greene, and the Rev. J. A. Shugart officiating Burial was in Lee Memorial Park. Sturgill Funeral Home in charge of arrangements.

MISS BONNIE LONG

Miss Bonnie Long, 25 of Ewing, died at Lee General Hospital Saturday, August 16 after a long illness.

Surviving are her father, Jessie Long, Ewing; two brothers, Jerry Long, Edonsburg, Ind., Darrel Long, Ewing; five sisters, Mrs. Jo Ann Johnson, Mantua, Ohio, Shirley, Ruthie, Norma and Judy Long, all of Ewing.

Funeral services were held Monday at the Rose Hill Free Pentecostal Church with the Rev. Wright Cottrell officiating. Burial was in Moore Cemetery, Ewing. Davidson Funeral Home in charge of arrangements.

MRS. ELLEN CLOUD

Mrs. Ellen Cloud, 85, of Rose Hill, died in Middlesboro Clinic Saturday, August 16, after a long illness.

Surviving are three sons, Lester Cloud, Rose Hill, Oscar Fugate, Rose Hill, Jim Cloud, Frankfort, Ind.; six daughters, Mrs. Nell Davis, Butler, Tenn., Mrs. Eula Young, Frankfort, Ind., Mrs. Lizzie Taylor and Mrs. Dorsie Woods, Rose Hill, Mrs. Nola Loftice, Hamilton, Ohio, Mrs. Glessie Way, Rogersville; 45 grandchildren; 41 great-grandchildren.

Funeral services were held Tuesday at the Chadwell Station Baptist Church with the Rev. I. S. King officiating. Burial was in Edds Cemetery. Davidson Funeral Home in charge of arrangements.

MISS ELIZABETH EDDS

Miss Elizabeth Edds, 89, of Jonesville, died Wednesday, August 20, in Lee General Hospital.

She was a lifelong resident of Lee County and a member of Chance's Chapel Methodist Church

Surviving are her sister, Mrs. Flora M Flanary of Sheridan Ind., and several nieces and nephews.

Funeral services will be held Friday in the Sturgill Funeral Home Chapel with the Rev. Gilbert Maness officiating. Burial will follow in the Edds-Chance Cemetery. Sturgill Funeral Home in charge of arrangements.

JAMES D. JOHNSON

James Denver Johnson, 49, of Jonesville, died Wednesday afternoon, August 20 in Lee General Hospital after a long illness.

Surviving are his wife, Mrs. Adis Johnson, Jonesville; his parents, Mr. and Mrs. Olin Johnson, Jonesville; and two sisters, Mrs. Jeannette Fortner, Loyal, Ind., and Mrs. Joann Poteet, Dayton, Ohio.

Funeral services will be held at 10 a. m. Friday at the Davidson Funeral Home Chapel with the Rev. Bill Love officiating Burial will follow in Millers Chapel Cemetery. Davidson Funeral Home in charge of arrangements.

Ewing Equipment Company
Ewing, Va.
For John Deere
Wire Rope For Logging

CARD OF THANKS

I would like to thank each and everyone for their kindness and sympathy in the recent illness and death of my dear husband, Frank M Lewis. I would like to especially thank Dr Grabriel, the nurses and orderlies at Lee General Hospital, Sturgill Funeral Home, Rev. Cecil Evans and the singers, to everyone who sent flowers and helped out in any way

Mrs. Ellen Lewis
and Family

CARD OF THANKS

Heartfelt thanks is expressed in appreciation to all those who helped during the bereavement of our beloved brother, Roy (Booge) Stapleton, who passed away last week at the Stone Creek Community

Special thanks to Rev. Clinton Greene who officiated, the Pine Grove Baptist Choir, Charlie Province and his capable assistants, to all who brought food, sent floral arrangements and to the callers expressing their deepest smypathy. Our loss is great indeed, however kindness in time of trouble lessens our burdens. To all may we say thanks and God bless everyone.

Sisters, Reba Osborne,
Daisy, Estelle Stevens,
Brother, Rosebert

CARD OF THANKS

The family of Jacob Chinsky wishes to express its sincere gratitude of the many friends and neighbors who were extremely kind and thoughtful in our time of bereavement

The acts of kindness and of love will always be cherished by the family

Hilda Chinsky
Gail and Jess Buck
Eileen and Alvin Roth

CARD OF THANKS

The family of Susan Bledsoe would like to thank the Province Funeral Home of Pennington Gap for the kindness and consideration that was given to them in their time of sorrow A very special thank you to Charlie Province and Janie Holman

PHS DE Committee Named For Year

The following Pennington Gap businessmen have been selected as members of the advisory committee for the Pennington High Distributive Education Chapter for the coming year.

This committee includes Mr. Clyde Bailey, Mr. Flournoy Gaujot, Mr. John Gibson, Mr. George Lee, and Mr. Sonny Martin.

The purpose of this committee is to serve as a pipeline between the community and the D.E. department at Pennington High School.

Ronald Bowen, St. Charles High School, Jack Roop, Jonesville, Phil Hensley, Thomas Walker, Pat Tritt, Pennington Gap, and Arthur Lane Livesay DE Supervisor for Lee and Wise Counties, attended the Distrivutive Education conference held in Roanoke, August 11-15.

These delegates represented Lee County, William Curry of Pennington Gap attended as a representative for Wise County.

KEOKEE

Miss Clarkston Is Graduate Of Nursing School

Miss Rejeanna Ann Clarkston, daughter of Mr. and Mrs Marion J. Clarkston of Big Stone Gap received her diploma and nursing pin at the Twentieth Graduation Exercise of the East Tennessee Baptist Hospital School of Nursing held at the First Baptist Church in Knoxville on Sunday, August 17

Rejeanna was also presented the East Tennessee Baptist Hospital School of Nursing Award Scholastic Achievement 1969, presented by Molena Beasley R N

Prior to entering nursing school Rejeanna was a graduate of Powell Valley High School at Big Stone Gap

After spending a weeks vacation with her parents in Big Stone Gap she plans to return to Knoxville to begin her duties as a registered nurse in the Knoxville hospital.

Miss Iva Clarkston and Miss Eula Clarkston of Keokee, Mr and Mrs. Marion J. Clarkston and daughter, Dorinda of Big Stone Gap, Mrs. Arkie Morris Mrs. George Falin, and Mrs. Charles Fingers of Dayton attended the graduation exercise of the East Tennessee Baptist Hospital School of Nursing at the First Baptist Church in Knoxville on Sunday, August 17 at 4.00 p. m. and also attended the reception held in the cafeteria at the hospital

Mrs. Cordie Flanary of Dayton spent the weekend in Big Stone Gap with her daughter and son-in-law, Mr. and Mrs Don Carroll and family. She accompanied Mrs. George Falin Mrs. Arkie Morris, and Mrs Charles Finger back to Dayton on Monday.

Miss Karen Summers, daughter of Mr. and Mrs Charlie Summers of Exter and Hurschel Johnson, son of Mrs. Rufus Johnson of Keokee were married Friday, July 18.

The couple plan to reside in Richmond at the present time.

Recent guests at the home of Mrs. Edna Rutherford and her brother, J. D. Partin, Jr., were Mrs Rutherford's son and daughter-in-law, Mr. and Mrs. G E Rutherford and family of Jacksburg, Tenn., also her daughter, Mrs. Betty Lyons and a niece, Mrs. Anne Cooper both from Dayton

Mrs F. G. Orender is a patient in the St. Mary's Hospital in Norton this week.

Mrs. Larry Thomas and sons, David and John Forrest of Hampton have spent the past month in Keokee visiting her parents, Mr. and Mrs. F. G Orender and other relatives Her husband joined them here on Saturday and they returned to their home in Hampton on Sunday.

Another daughter and son-in-law Mr and Mrs. Keith Strevel and little son, Christopher arrived Saturday morning from Chattsworth, Ga., and plan to spend a few days visiting here

Mr and Mrs. Adolpus Long entertained with a party at their home on Wednesday evening in honor of Wendell Johnson

Twenty guests were present. Games and contests were the diversion of the hour. At the conclusion of the party refreshments were enjoyed by the guests.

Wendell left on Thursday for the duty in the U. S. Army.

Mrs Hedbert Kegley and daughter, Kathy Ann of Marietta, Ga., are visiting her parents, Mr. and Mrs C. R. Asher

Mrs Elsie Gullion of Appalachia and Mrs. Joe Cress of Dayton were recent callers at the home of Mrs. Mary Boggs near Keokee.

The family reunion of the late Sina and James Riddle of Lee County will be held on Sunday, August 24, at the Eastman Recreational Park in Kingsport. All descendants are invited to attend

BLACKWATER

Mrs Emmete Kinsler is visiting her mother, Mrs. Bertha Glass at Morristown this week

Dr. and Mrs. Fred C. Marland, Vanessa and Ross David of Sapelo Island, Ga., visited her mother, Mrs Mary H Couk of St Paul and Dr and Mrs Jim Henry of Washington, D. C., on their way to North Andover, Mass., where they will visit with Dr. Marlands parents Mr and Mrs Roy Marland

Mr and Mrs J D Watson Carol and Roger of Fountain Valley, Calif. came Thursday to visit her parents, Mr. and Mrs. A O Robinette and his mother, Mrs Jim Watson and Susie and other relatives.

Mr and Mrs Kyle Russell and family of Charleston, W Va., are visiting his parents, Mr. and Mrs. Harrison Russel. They also have Mr and Mrs. Sam Russell and children of Dayton as guests this week.

Mrs Pat Wheeler and daughter, Mrs. Frank West of Trenton Ga., and Mrs. Fay Colher of Big Stone Gap were guests of Mr. and Mrs. Roy Roop Thursday night They and Mrs Roop attended the drama "Walk Toward The Sunset" at Sneedville, Tenn

Mrs Ellen Snodgrass and two children have been visiting her mother, Mrs Lloyd Willis for a few weeks.

Mr and Mrs S. S. Hickam made a business trip down in North Carolina last week.

Mr. and Mrs Cecil Jenkins, Tracie and Brent of Concord, Tenn., also Mr. and Mrs Ronnie Lawson of Kingsport were recent weekend guests of Mr. and Mrs Emmitt Kinser.

Mrs. Ellen Snodgrass and daughters, Jenit and Gail of Alba are visiting their mother, Mrs Ann Willis.

Mrs. Meral Elkins was Sunday afternoon guests of Mrs. Ann Willis.

Mrs. Edith Roop and Mrs. Kate Kinser attended an Eastern Star meeting in Morristown Tuesday night.

Mrs. Kate Kinser spent a few days with her mother, Mrs. Bertha Glass of Morristown.

Mr. and Mrs. Henry Glass and daughter of Bendford, Iowa are visiting relatives here.

Mr. and Mrs. Carson Roberts and children of Delaware were visiting his parents, Mr. and Mrs. M. H. Roberts last week.

Mr. and Mrs Emmitt Kinser were Sunday dinner guests of Mr and Mrs. Jack Johnson of Kyles Ford, Tenn

DOT COMMUNITY

Mr. and Mrs. Jim Shelburne were in Roxboro this past weekend.

Visitors in the home of Mr. and Mrs Clay Jones were Mr and Mrs. Francis McKenzie of Baltimore, Mr and Mrs. Elmer Neely and family of Mitchell, Ind., Mr. Neely is a brother of Mrs. Jones. Also Sgt. Roy Neely and family of Paris Island, N. C., Mr. and Mrs. Luther Neely and their daughter and son-in-law, Mr. an Mrs. Woodrow Mahan of Baltimore.

Miss Sue Shelburne was hostess to a pajama party. Her guests were Miss Cheryl Dean, Vera Ely, Cheryl Lawson and Kathy Brown and Kay Shelburne.

Mrs. Maude Riley and Jimmy Daughtery have been visiting relatives in Kokomo, Ind

Mr. and Mrs. Fred Fields were in Atlanta over the weekend.

Mrs. Joe Hobbs and children, Mrs. Dave Gilbert, Mrs. Penny Hutton were in Big Stone Gap on Monday also in Norton and Duffield.

Dave Medley and family from Ohio are home visiting with his mother and brothers, Floyd, John and Bud Medley and families.

ROSE HILL

Mrs. George Payne and Bob have returned from a weeks visit with her sons, J. B., Jim and Danny Payne in Dayton. They also visited with friends and relatives in Hamilton, Ohio.

Rev. and Mrs. Early Baker, Grundy are spending their vacation with relatives and friends.

Mrs. Rusaw Saylor, Arlington is spending this week with the Ancil Rowletts.

Visitors in the W. R. Maness home Sunday were Mr. and Mrs. Robert Garrett, Mrs. R. H. Lamb, Kyle Maness and Mr. and Mrs. Dewey Matlock.

Recent dinner guests of Mrs. T. L. McDaniel were Mrs. Keith Sieck and sons, Russie and Byron of Toronto, Canada, Edward Zarick, Detroit, Dr. and Mrs. C. M. McDaniel of Middlesboro.

Mrs Georgia Gibson was hostess to the WSCS for their regular meeting. Mrs. Eula Stewart was program leader.

Mr. and Mrs. Gene Trent from Pennington have returned home after a visit with his sister, Mr. and Mrs. Clarence Matlock and other relatives.

Mrs. Grace Lawson visited her daughter, Elizabeth Griffin, Bluefield, Va., last week.

Mrs. Joan Wheeler was honored with a shower at Morley Memorial Recreation Hall Saturday night by Mrs. Kay Bacon

Mr. and Mrs. David Smith and sons Larry an Randy from and Mrs. Maureen Shandrick. Boone, N. C., were guests of Mr. and Mrs. Van Grabeel and Harold Tuesday and Wednesday.

Dinner guests of Mr. and Mrs. F. L. Grabeel Monday night were Mr. and Mrs. C. L. Grabeel, Jonesville, Mrs. Rusaw Saylor, Arlington and Mr. and Mrs. Don Grabeel and sons, Richard, Michael and Terry.

Classified Ads

SEE OTHER CLASSIFIEDS On Page Five

FOR SALE - 59 Ford Station Wagon, $200 Cash, Phone 546 1555
Adv No 34-2t nc

FOR SALE 22 inch coal furnace and stoker enough duct lines for 5 room house. Real good condition Elijah Daugherty Woodway Va., Phone 546-1215
Adv No 34-2t pd

EXCELLENT efficient and economical, that's Blue Lustre carpet and upholstery cleaner Rent electric shampooe $1 Bledsoe Hardware, E Morgan Ave., Pennington Gap
Adv. No. 34-1t

1 - good used coal fired, furnace, blower and stoker also new coal and oil furnaces Installation and service - free estimates Cress Plumbing and Heating Phone 546 2423.
Adv. No. 34-TF

FOR SALE — 7 room house with bath. Situated on lot 100 by 150 feet 11 gauge fence around yard Located on Second Street, north of G & G Supermarket, Jonesville Contact Gale Lawson, Rt 1, Box 38D Jonesville
Adv. No 34-4t

Custom Made Drapes

Quality Carpeting

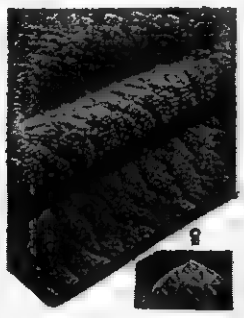

CALL US FOR FREE ESTIMATES ON DRAPES AND CARPETS

THE FARM STORE
"Everything For The Farm And Home"
Jonesville, Va.
Phone 346-1441

See Our Booth
At The
Lee County Fair
ANNALEE SHOP
Fine Musical Instruments
Pennington Gap

Baked as you need it!

TAKE HOME KERN'S BREAD

The tasteful and comfortable furnishings of our establishment - - its convenient arrangement - - - the beautiful music of the organ - - - all of these go to make up the consoling service that is so typical of Sturgill's.

Completely Air Conditioned
For Your Comfort

TELEPHONE 546-1181

You've Waited Me Out, So My Loss Is Your Gain!

Until 20 New 1969 Chevrolet Cars and Trucks Are Sold, We Are Offering Savings Of Up To $1000.00 On New Trucks and Up To $800.00 On New Cars!

When Jimmy Says "Sale,"
He Means Just That

Stock Includes, 1-60 Series Heavy Duty Truck, 2-1 Ton Cab and Chassis (1 With Fisher Bed). 3 - ½ Ton Pickups, 4 Chevelle Super Sports, 1 - Chevelle 4 Door, 1 - Caprice Coupe With Air Conditionings, 6 - Impala Coupes and Sedans, 1 - Station Wagon

Hurry While The Selection Is Complete!

Jessee Chevrolet Sales Co., Inc.
"The Most Trusted Name In Lee County For Over 45 Years"
Office Phone 546-1641 Used Lot 546-1100
See
Jimmy Jessee — Office 546-1641, Home 546-1329
Cecil Sadler — Office 546-1100, Home 546-2171
Paul Parsons — 546-1100, 546-1368
New & Used Display Home

These Are All Locally Owned, Clean Used Cars With Good Stickers. Check These Prices

69 Harley Davidson Motorcycle, Fully Equipped, $2595.00.

67 Mustang V-8, 4-Speed Fastback.

65 Chevelle, 4-Door Sedan, V-8, Automatic Transmission, A Very Clean Car, $1295.00.

65 Plymouth Fury III, 2-Door Hardtop, V-8, Straight Drive, Power Steering, $1295.00.

65 Ford 4-Door, White Finish, 38,000 Actual Miles, One Local Owner.

65 Rambler, 4-Door Sedan.

64 Ford Galaxie, 2-Door Hardtop, V-8, Straight Drive, Clean, $995.00.

64 Pontiac Catalina, 4-Door Hardtop, V-8, Automatic, Power Steering and Air Conditioning, Very Nice, $1095.00.

ROLLER MOTOR CO.

PHONE 546-1181 DEALER LICENSE NO. 978 PENNINGTON GAP

64 Valiant Convertible, 6 Cylinder Motor, Automatic Transmission, Radio and Good Top, $895.00.

64 Volkswagen, 2-Door Sedan, Ride To Work Car, $795.00.

63 Plymouth Station Wagon, 4-Door, 6 Cylinder, Straight Drive, Work Car, Haul Riders, $795.00.

62 Chevrolet Convertible.

62 Oldsmobile, 4-Door Sedan, Very Clean.

62 Oldsmobile, 4-Door Sedan.

61 Chrysler, 4-Door Sedan.

63 Ford Fairlane, 4-Door Sedan, V-8, Automatic Transmission, Radio, Very Nice, $695.00, Special.

63 Chevrolet Impala, One Owner, 50,000 Actual Miles, Small V-8, Automatic Transmission, Clean As New, $995.00, See This One.

63 Chevrolet Bel-Air, Locally Owned, 4-Door Sedan, Small V-8, Good Paint and Rubber, $895.00.

63 Oldsmobile 88, 4-Door Hardtop, Power and Air, New Tires, $795.00.

62 Ford Galaxie, 2-Door Sedan, V-8, Automatic Transmission, Ride To Work, Clean, $495.00.

62 Valiant, V-200, 2-Door Hardtop, 6 Cylinder, Automatic, $195.00.

61 Ford Wagon, 4-Door, Straight Drive, Very Clean, $295.00.

61 Plymouth, 4-Door, Straight Drive, 6 Cylinder, Work Car, Runs Good, $195.00.

56 International Pickup, $195.00.

54 International ¾ Ton, $195.00.

61 Dodge ½ Ton, $495.00.

58 Jeep Truck, $695.00.

ROSE HILL

Mr. and Mrs. John Seale are visiting their son and family in Charlottesville this week.

Mr. and Mrs. Cecil Dunn, Richmond, Ky., Mrs. Evelyn Bales, Beckley, W. Va., and Mrs Elizabeth Ann Williams and two children Denver, Colo., are visiting relatives in the area.

Mr and Mrs Robert Waltz and three children of Fairmont, Ill., are visiting relatives here.

Mrs. Betty Groff, Bloomington, Ind, Mr. and Mrs. Norman Nelson, Detroit, Mr. and Mrs. Don Clark, Willoughby, Ohio are visiting their respective families and friends here now.

Mrs. Jerry Yeary, Brooksville, Ohio visited Mrs. Pat Snavely last week.

Harry Fugate and family attended the open air play at Sneedville Saturday night.

Cancer fund for Lee County in Rose Hill area totaled $200.

Mr. and Mrs. H. B. Nolan's two daughters and children are visiting here.

Pat Roller and Alice Davis are vacationing in North Carolina.

Mr. and Mrs Virgil Jerrells have returned from Dayton and he has taken a job with his father.

The death of Mrs. Mary Ely Allen has been received by friends here.

Mr. and Mrs. Tom Rowlett of Maryland visited Mr and Mrs. Frank Rowlett and Mr. and Mrs. Tom B. Fugate this week.

Arabella and Roseanna Fugate spent Thursday night with their grandparents, Mr. and Mrs. Tom B. Fugate.

Mr. and Mrs. Randolph Osborne and family, Bera, Ky., Gerald Osborne, Mr. and Mrs. George Garrett and family were visiting Miss Ethel and Mrs. Ressie Osborne last week.

Harold and Myrtle Crockett visited in Indiana this week.

Maureen Shandrick is leaving Sunday to become assistant librarian at King College, Bristol, Tenn.

Mrs Thelma Rosenbalm, Bristol, Tenn, is visiting her sister Mrs. Henry Campbell and Mr Campbell and other relatives at this time.

Mrs. Mary Fugate was in Middlesboro Wednesday and attended the Cumberland Gap Missionary Society meeting in the afternoon.

Mrs. Elizabeth Ann McWilliams and children of Denver, Colo., are visiting her mother, Mrs. Shan Richmond.

Mr. and Mrs. Tom B. Fugate, visited Jack Fugate, son of French Fugate at St. Marys Hospital. Jack was injured in an auto accident.

Mrs. Willie Jean Wiggins was rushed to Lee General Hospital Wednesday afternoon for emergency treatment. She was injured when struck by a tractor mower.

Mr. and Mrs. Clyde Shackleford, Steven and Cindy, Detroit, are house guests of Mrs. C. M. Bush and visiting relatives and friends.

Mr and Mrs. Dewey Matlock, Ronald and Mr. and Mrs. Robert Garrett were in Sneedville Saturday to see the outdoor drama.

Mike Smith is visiting in Ohio with Mr. and Mrs. Brady Smith.

Mr. and Mrs. Tom B. Fugate visited Mr. and Mrs. Colley Fugate Sunday.

M. H. and Clyde Shackleford spent Wednesday fishing and visiting Mr. and Mrs. Frank Thompson on Mourmile Creek.

Rev. and Mrs. Jim Pye and daughter Harriet of South Carolina visited friends in Rose Hill. He is a former pastor of Rose Hill Baptist Church.

Edna Fletcher, Beulah Conner and Bobbie Mason, Knoxville, visited Mr. and Mrs. John Fletcher Sunday.

Miss Zelma Johnson entertained Mr. and Mrs. Frank Thompson, Mr. and Mrs. M. H. Shackleford at dinner Sunday in honor of Mr. Shackleford's birthday.

Mrs. Karl Harris and Mrs Tom B. Fugate attended the garden club meeting at Pennington Gap Saturday.

Mr. and Mrs. Harry Fugate, Maureen Shandrick and Ann, Mr. and Mrs. Frank Rowlett, Mr. and Mrs. White Marcum, Mr. and Mrs. John Seale, Mr. and Mrs. Tom B. Fugate attended the outdoor drama in Sneedville Saturday.

Mr. and Mrs. Paul Harris are moving to Knoxville and will enter classes at UT this fall.

Mrs. Tom B. Fugate attended a tea given by Mrs. Karl Harris in honor of Miss Carolyn Broadwater daughter of Mr. and Mrs. Clinton Broadwater, Middlesboro, Ky.

Mr. and Mrs. Joe Nelson, Mr. and Mrs. Mack Nelson, Detroit, are visiting Mr. and Mrs. Grover Nelson. Tom Nelson has returned from a tour of army duty in Germany.

Baked as you need it!

TAKE HOME KERN'S BREAD

MOHAWK means fine CARPETING

choose from our wide selection now on display ● the quality you buy today will reveal itself over years of beautiful service.

FREE ESTIMATES

ROGERS HOME DECORATORS

ceramic tile ● inlaid vinyls ● expert installation

Phone 546-1431 Pennington Gap

In the Hour of Need

Davidson's Funeral Home

Phone 346-1196 Jonesville

Flowers SAY IT FOR YOU

Leon and Hazel Newman, Managers

Phone 546-2571 Day or Night

Norton Floral Of Lee Co., Inc.

Pennington Gap, Va.

FOR THE LAST TIME, STOP RUNNING IN THE HOUSE.

It's undignified. It's unsafe. And it's certainly unnecessary. Just call your C&P business office and order an extension phone for your kitchen or your bedroom or your den . . . or wherever you decide another phone could save you the most time and trouble and energy. And if you can't decide, order two. You'd be surprised how little it costs.

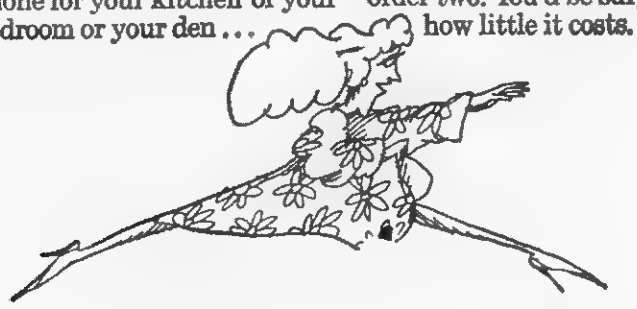

The C&P Telephone Company of Virginia

Part of the Southern Bell System

TIRE SALE!

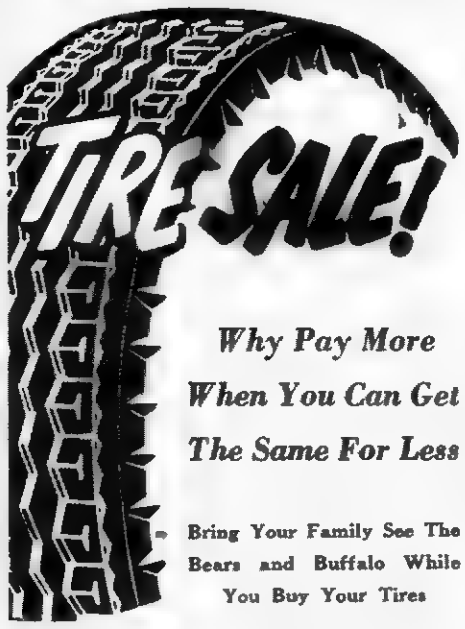

Why Pay More When You Can Get The Same For Less

Bring Your Family See The Bears and Buffalo While You Buy Your Tires

All Size Passenger Tires Up To 9.15x15

New Recaps $9.00 Ea. Plus Tax

NO TRADE-IN

Jonesville Tire Outlet

2½ Miles West Of Jonesville

DOT COMMUNITY

Mrs. Ray Gilbert was hostess to a cook out at Cave Springs on Friday night to celebrate the birthdays of her sons, Mack Gilber and family and Dave Gilbert and family.

Miss Connie McElroy has been visiting her grandparents, Mr. and Mrs. Houston McElroy.

Mrs. Joyce Gilbert and Mrs. Penny Hutton were in Harlan Tuesday on business. While there they visited with Mrs. Mary Smith and daughters.

Mr. Sherryl Moore, who is employed by Southern Motors in Bristol visited during the weekend with his parents, Mr. and Mrs. Frank Moore and family.

Greg and Guy Gilbert are spending a few days in Bristol visiting with Mr. and Mrs. Doyle Carter and boys.

Mr. and Mrs. Leonard Woods and family have returned to Anderson, Ind., after spending their vacation here with Mr. and Mrs. John Harless and Mr. and Mrs. Joe Hobbs and family.

Mrs. Vernon Reece and daughter, Mrs. Lois Stapleton were hostess to a cookware party on Saturday night.

Mr. and Mrs. Alex Single and family have been vacationing with her parents, Mr. and Mrs. Ollie Woods and family. The Slagles live in Florida.

Mr. and Mrs. S. T. Choate have returned home after visiting their daughter, Mrs. John Kestel and family in California.

Livingston Chapel

The daughters of the late Emerson Willis, all formery of Blackwater visited recently at the home of Mrs. Stella Dotson of Wise. Mrs. Delilah Wheeler, Trenton, Ga., Mrs. Faye Collier, Big Stone Gap, Mrs Dotson, Mrs. Bessie Livingston, Duffield, the only living brother Sam Willis of Newport News was unable to attend.

The following members of the Roy Miles family enjoyed an outing at Gatlinburg on Sunday. Mr. and Mrs. Martin Miles, Duffield, Mr. and Mrs. Charlie Paynther, Springfield, Ill., and Mr. and Mrs. Roy Miles.

Mrs. B. R. Newberry visited the Hubert Castle family of Kingsport recently. Her granddaughter, Doris returned home with her for a few days visit.

Recent visitors in the Lawrence Miles home were Faye Newberry and Logan Skeens of Coeburn.

Kathleen Jones of Cleveland, Ohio, Ruby Barrette of Kingsport and Connie Hall of Emboden visited the Minor sisters on Wednesday.

Mr. and Mrs. Tyler Burke and children were Sunday dinner guests of Mrs. Bonnie Parsons.

Recent visitors in the E. R. Livingston home were Anne Willis, Blackwater, Mr. and Mrs. Charles Willis and Mrs. Faye Willis of Kingsport, Mr. and Mrs. Theodore Gates of Dayton and Mr. and Mrs. George Livingston, Jr., of Dayton.

Mr. and Mrs. W. E. Fannon visited Mr. and Mrs. Clyde Minor recently. Mrs. Minor is reported much improved after a recent illness.

Mr. and Mrs. Jack Bowen were Sunday dinner guests of Mr. and Mrs. Zack Burke.

Mrs. Florence Lambert is spending the summer with her daughter, Mrs. Ben Burke.

WOODWAY

Hernan. Gutierrez, Ecuador, spent the week last week in the home of Mr. and Mrs. Morris Fannon. Mr. Gutierrez, an International Exchange student, has been in the States three months and will spend three more in the United States before returning to his native country. Prior to visiting in the Fannon home, he had been in a number of states. His next visit in this area will be in the home of Mr. and Mrs. John Laningham.

Randy Herron is confined to Lee General Hospital.

The Ladies' Circle of Mt. Carmel Church met at the church Thursday evening. Mrs. Howard Salley had the devotional service. Hostesses were Mrs. Ben Lawson and Mrs. Elmer Williams. Thirteen members were present.

Mr. and Mrs L. G Walton, Sr., were hosts at their home Tuesday to the 47th annual Myers Family Reunion Forty-six persons met at the Walton home, namely, six sons and daughters of the late Henry and Allie Smythe Myers, children and grandchidren.

Announcement is made of the forthcoming marriage of their daughter, Linda Ann, to Mr. Robert Thurman, by Mr. and Mrs. Guy J. Webb, 328 Carson Ave., Dragerton, Utah. Mr. Webb was born and reared in Lee County and is the son of the late Mr. and Mrs. W. M. Webb.

Miss Cynthia Fannon was in Blacksburg last week for a briefing session of the duties she will perform as a page at the National 4-H Congress to be held in Chicago in early December.

Mrs. Ray King visited last weekend with her daughter and family, the Robert Simerleys in Bristol.

Station Creek Methodist Church group enjoyed a picnic outing Sunday at Cave Springs.

Mr and Mrs. Clarence King, Dayton visited last weekend with his mother, Mrs. Fannie King.

Jerry Ball and Randy Herron were hospitalized a few days last week in Lee General.

BLACKWATER

Mr. and Mrs. Roy Jack Hickam, Jim, Frank, Lennie and Sandra of Seymour, Ind., have been guests of Mrs. J. R. Hickam for the past week.

Mr. and Mrs. D. C. Kirtley had the Roy Jack Hickams as luncheon guests Wednesday.

Dr. and Mrs. Fred C. Marland, Vanessa, and Ross David of Sapelo Island, Ga., have been visiting Mrs. J. R. Hickam

Mrs. Mary H. Couk has returned to her home in St. Paul after spending the summer with Mrs. J. R. Hickam.

Mr. and Mrs. Onza Robinette have returned from their vacation at Myrtle Beach and other places of interest.

Stephen Hickam has been a guest of his aunt, Mrs. David Trotter and family of Knoxville for a few days.

Miss Emma Tomlinson and Misses Mary and Virginia McNiel of Pennington Gap were guests of Mrs. J. R. Hickam Wednesday afternoon.

Md. J. Ross Hickam who has been visiting his mother for several days returned to his home in Nashville Sunday.

Miss Jessie Larkin has been on the sick list. She is some better at this time. Jessie is a nurse at Dr. Fearsons office at Kyles Ford, Tenn.

Mr. and Mrs. Henry Glass and two daughters of Iowa are visiting Mr and Mrs. L. L. Anderson this week They also visited other relatives.

MUFFLER EXHAUSTED?

GET A NEW

INTERNATIONAL PARTS CORP.

GUARANTEED MUFFLER

Gibson's Tire Service
PENNINGTON GAP

Presley Texaco Service
FLATWOODS

Downtown
PENNINGTON GAP
Shell

Double Gold Bond Stamps

Every Wednesday
Until Further Notice
On All Gas and Service

Bailey's West End Texaco

We Now Have U-Haul Trucks For Rent

Baked as you need it!

TAKE HOME KERN'S BREAD

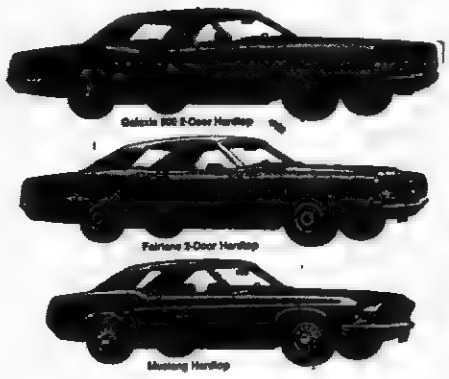

Hurry! Our clearance-priced Fords are going fast! They are going fast—these Galaxie, Fairlane, Falcon, Mustang best-sellers now at the year's lowest prices. Good selection of models, colors, options still available. But hurry!

Great '69 Markdown

In Ford Country.

Lee - Ford, Incorporated

Phone 546-1333 Dealer License No. 135 Pennington Gap, Va.

Belk Simpson

Harlan, Ky.

BACK TO SCHOOL SALE

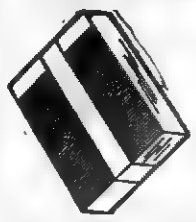

500 Sheets Of Note-Book Filler Paper
The Best Quality
A Back To School Must 66c Per Pack

Check-list for School

Webster's New Illustrated Dictionary 800 Pages

Hard Binding - Only 99c

BIC'S SCHOOL SPECIAL
Consists Of Three Pens
Reg. 87c Value ..... Only 37c

3 RING HARDBACK BINDER
Special ..... Only 77c

3 - 49c Class Notebooks
Assorted Colors
Reg. $1.47 Value
NOW ONLY 97c

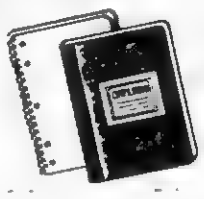

THEME POCKET BOOK
4 Sections — 6 Pockets — 140 Sheets
Size 10½ x 8
Reg. $1.19 ..... Now Only 87c

STARTER SET BINDER
3 — 1½" Ring With Booster
Set Contains — 1 Stripe Binder — Loose Leaf-Filler
Reg. $3.15 Value ..... Only $2.54

Belk
Reigning Beauty Brand
Panty Hose

- Flattering Nude Heel
- Dusk, Daybreak, Highnoon
- Important Shade For Fall

Sale 88c Usually 1.29 Limit 3 Pr.

Aladin School Lunch Kits With Rust Proof Bottle Only $2.99

ROYAL PORTABLE TYPEWRITER
Full Size 84 Character Keyboard
Reg. $49.95 ..... Special $38.99

Students Typewriter Table
29" Long 14" Wide Contoured Top
Special ..... Only $5.99

1 Table Young Men's
Casual Jeans
Permanent Press
Famous Brands
Sizes 29 to 38 Waist
Reg. $7.50 ..... Sale $4.88

Reigning Beauty
Seamless Hose
Mesh and Plain
All First Quality

Reg. 59c pr. Now 2 pr. 88c
LIMIT 6 PR.

LIGHT STRONG TRUNKS by SEWARD

- Features new double partitioned plastic tray
- Baked enamel stipple covering of sheet steel
- Three-ply construction, metal tongue and groove closure
- Aluminum coated metal bindings with reinforcing clamps
- Nickel plated hardware and two draw bolts and lock
- Paper lining—two plastic handles

Reg. 8.99 Now 7.88

1 BIG TABLE
Assorted Piece Goods

NOW ½ PRICE
Expo 100% Acrylic $3.99
Rab Raby $2.99
80% Rayon 20% Cotton
Embroideries $3.99
Whipped Cream $1.99
Stehli 100% Orlon Acrylic $2.59

LOOK! LADIES
Reigning Beauty Brand
Rayon Panties In Pastel Colors
And White Door Buster Special
3 Pr. ..... Only 88c

Men's Handkerchiefs
12 For 88c

Store Hours Monday Thru Saturday
9:00 A. M. To 5:30 P. M.

Belk Simpson
Harlan, Ky.

PENNINGTON GAP

Here for the weekend with the Carsons was daughter, Shirley Taylor and husband from Salem.

Don Hawkins and Mr. Lucas were calling on friends in town Sunday.

Mrs. Oscar Farley has been on the sick list for a few days.

Mr. and Mrs. Joe Horton of East Point, Fla., have been visiting relatives and friends in Lee County for several days. They returned to their home Monday.

These Stores Give CR Green Stamps

Cas Walker's Virginia Food Center
Pennington Gap

Novelty Clothing Co. - Pennington Gap

Pennington Esso - Pennington Gap

OPEN SUNDAYS

Lays Smoked Whole Lb.
PICNIC - - - - - - - - 43c

Lays Smoked Sliced Lb.
PICNIC - - - - - - - - 49c

Armours Columbia Lb.
BACON - - - - - - - - 59c

Armours 12 Oz. Pkg.
WIENERS - - - - - - - - 49c

Fresh Chicken Parts Lb.
BREAST - - - - - - - - 59c

THIGHS - - - - - - - lb. 49c

LEGS - - - - - - - - - 49c

Snowdrift 3 Lb. Can
SHORTENING - - - - - - 67c

Hunts 2½ Size Can
PEACHES - - - - 3 for $1.00

Red Cross 12 Oz. Box
MACARONI - - - - 2 for 39c

Del Monte 6¼ Oz. Can
TUNA - - - - - 3 for $1.00

JFG 16 Oz.
PEANUT BUTTER - - - 49c

Liquid For Dishes Giant Size
IVORY - - - - - - - - 53c

Moores Twin Pak
POTATO CHIPS - - - - 49c

Kraft Apple-Blackberry, Apple-Grape Or Apple-Strawberry 18 Oz.
JELLY - - - - - 4 for $1.00

Swifts
VIENNA SAUSAGE - 4 cans $1.00

300 Sheet Blue Horse Reg. 79c Now
NOTEBOOK PAPER 2 pkgs. 88c

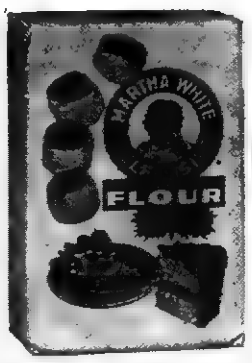

Martha White
Plain Or Self Rising
FLOUR
5 Pounds
57c

New Lb.
CABBAGE - - - - - - - - 5c

Cobbler 20 Lb. Bag
POTATOES - - - - - - - 89c

Girls and Boys
COATS - - - - $6.95 - $9.95

Mens Reg. $5.98
JACKETS - - - - only $2.98

Ladies Perma Pressed
DRESSES - - - - - - - $3.98

Ladies Quilted
HOUSE COATS - - - - $2.98

CAS WALKER'S
VIRGINIA FOOD CENTER
Pennington Gap, Va.
Store Hours: Monday thru Thursday 9 A. M. - 7 P. M.
Fridays and Saturdays 9 A. M. - 9 P. M.

MRS. DAVID STANLEY CAMPBELL

Miss Banner, Mr. Campbell Wed August 2

The wedding of Miss Anne Wingfield Banner and David Stanley Campbell was solemnized at 2:30 p. m. Saturday, August 2 at the Wallens Creek Covenant Church. The Reverend Vernon Luiten officiated. The double ring ceremony was performed before a chancel arch of greenery and lighted tapers.

The bride is the daughter of Mrs. Ray Shelburne Banner, Sr. of Jonesville and the late Mr. Banner, and the groom is the son of Mr. and Mrs. Stanwood Campbell of Humboldt, Tennessee.

The bride, given in marriage by her brother, Major Hastings W. Banner, Omaha, Nebraska, wore an A-line dress of imported Swiss cotton trimmed with lace. The floor-length veil of Swiss organza was attached to a single white silk rose. She carried a colonial bouquet of white roses and carnations tied with white silk streamers.

Miss Sandra Jones, Memphis, Tennessee, cousin of the groom, was the bride's only attendant. Her dress was of yellow organza with a matching headpiece and she carried a single yellow rose.

The groom's brother, Mr. Roy Campbell served as best man and the ushers were Mr. Joseph Campbell and Mr. Thomas Campbell, also brothers of the groom.

The wedding recital was presented by Miss Dorothy Luiten, pianist. Miss Nancy Cridlin soloist, sang "Whither Thou Goest." She was accompanied by Miss Mary Wynn.

The ladies of the Church were hostesses for the reception in the Fellowship Hall of the church and Mrs. Larry McClure was in charge of the guest book. Arrangements of summer flowers in shades of yellow and white were used throughout the reception area, and the four-tiered wedding cake carried out the motif of yellow and white.

The couple will be at home in Jackson, Tennessee following a trip through the Smoky Mountains.

Lee Valley Rebekah Lodge Observes Anniversary

Some one hundred persons attended the Lee Valley Rebekah Lodge No. 33, I.O.O.F. banquet held Saturday evening, August 9 at Jonesville.

The occasion was in observance of the seventh year of the Lodge.

Honored guests for the occasion were Sister Virginia Farmer president of the Rebekah Assembly of Virginia and her husband; the vice-president, Mary DeYoung; Grand Master of the Grand Lodge J. M. White and Mrs. White president of District No. 2 Rebekah association Hazel DeSpain.

Lodges represented were Rose Hill No. 88, Powell Valley No. 50, Jessee of St. Charles, Battle of Big Stone Gap, Coburn, Salem, Gate City, Grundy and Kingsport.

PENNINGTON GAP

Mrs. Florence O. Gilley was a visitor in the home of her brother R. E. Orr and family one day last week.

Ewing Equipment Company
Ewing, Va.
For John Deere
Lawn and Garden Tractors

Dr. Graham Named To Dental Board

Dr. Henderson P. Graham, a dentist in Marion, Virginia, has recently been appointed by Governor Mills E. Godwin to the Virginia State Board of Dental Examiners. The appointment is for a five year term.

Dr. Graham is the son of Mr. Bradley P. Graham of Route 2, Pennington Gap, Virginia. His wife, Jouette, is the daughter of Senator and Mrs. J. Hubert Wheeler of Ewing, Virginia.

Dr. Graham is past present of the Southwest Virginia Dental Society. He serves on the Governor's Council for Virginia Regional Medical Programs and is secretary of the council. He also serves on the Governor's Virginia Comprehensive Health Planning Council, is a member of the Wytheville Community College Board, President of the Smyth County Community Hospital for the past seven years. He is also active in the First United Methodist Church, Marion, Virginia where he serves on the Board and as a District Steward.

The Graham's have three children, Mimi, Patton and Tom.

Miss Flanary and Mr. Edmonds Wed

A late afternoon ceremony united Miss Mary Virginia Flanary of Dryden and Mr. William Campbell Edmonds of Big Stone Gap in marriage, Tuesday, August 19.

The ceremony was performed in the east parlor of the bride's ancestral home near Dryden, where the groom's grandparents, Nancy Bede Cawood and Colonel Bascom Slemp were united in marriage January 9, 1864.

The bride is the daughter of Mrs. Millard Elkanah Flanary and the late Mr. Flanary of Dryden. The groom is the stepson of Mrs. J. P. Edmonds and the son of the late Dr. Edmonds of Middlesboro. He is the nephew of the late Honorable C. Bascom Slemp of Big Stone Gap.

The Reverend E. G. Miller officiated at the 4:00 p. m. rites.

The bride is a graduate of Sullins College and the College of William and Mary and was a member of Pi Beta Phi Sorority.

The groom attened the University of Kentucky and serves as a trustee of the C. Bascom Slemp Foundation, Big Stone Gap.

News Of Ewing First Baptist

Visitors

There were ninety members present for Sunday School on August 17. Besides these, there were many visitors. Among them were Mr. and Mrs. Harry Fugate and family, Mr. and Mrs. Walter Howard and sons, Timmy and Tommy, Mrs. Marie Coppick, visiting from Dayton, Ohio; Mr. and Mrs. Don Williams and son, Jeff and Jackie Owens, Sherry, Joyce and Lisa Ayers and Cynthia Eldridge.

In Hospital

On August 13, a son was born to Mr. and Mrs. David Dean at Middlesboro Hospital. Both mother and son are doing well. The Deans also have another son, Terry, who is four.

Up-Coming Events

Thursday, August 21, Association-wide Christmas-Tree In August, Ewing First Baptist, 2:00 p. m.

Baked as you need it!

TAKE HOME KERN'S BREAD

Lee-Ford, Inc.
"We Service What We Sell"

1969 Cleanup

Our New 1969 Models Are Getting Scarce and They Are Going At

Rock Bottom Prices

LETS TRADE NOW

Our Mavericks Are Moving Out Too But We Can Sure Find One For You! See Us Now!

And If Its A Used Car Look These Over They Are Ready To Go

66 Plymouth Baracuda Sports Roof, V-8, Automatic, One Owner, Like New. Plenty Of Wagons For Sale

67 Chevy II Nova, 4-Door Wagon, Very Low Mileage, Automatic, Owned By Mr. George Lee.

64 Ford Country Sedan, 4-Door All Extras.

64 Ford Fairlane 4-Door, V-8, Automatic

63 Ford Country Sedan, All Extras.

66 Oldsmobile Dynamic 88, Tudor Hardtop, Blue, A Real Sharp Car.

68 Ford Pickup, 8 Cylinder, Long Wheel Base, Green and White, Low Mileage, One Local Owner, Bessie Ayers.

60 2 Ton Chevrolet Truck With 14 Foot Bed and Cattle Racks, Good Farm Truck, Going Cheap.

67 Pontiac Grand Prix Hardtop, All Extras, Including Tape System, Power Windows, Seats, Steering and Brakes 28,000 Actual Miles, Approximate Cost New $5800, Now Selling For $2800, Locally Owned By Dr. Lutz Of LMU.

68 Ford Torino GT 390, 4-Barrel, 4-Speed, 21,000 Actual Miles, Bucket Seats and Console Along With Other GT Equipment, One Local Owner, Howard Johnson.

66 Plymouth Sport Fury, 2-Door Hardtop, V-8, Power Brakes and Steering, Automatic Shift, Air Conditioning.

Late Model Honda 50 Motorcycle, Excellent Condition, Low Mileage, See Roger Bays.

66 Ford Fairlane GT, 390 Motor, 4-Speed, Extra Clean.

66 Mustang Fastback, 289 Motor, 3-Speed, Extra Clean.

66 Mustang, 289 High Performance, Special Cams, Special Heads, 4-Speed.

Like New (1967) "Galion" Rock Dump Bed, 10 Foot, A Bargain.

53 Wyllis Jeep Truck, ¾ Ton, One Owner, 4-Wheel Drive, One Local Owner, Junior Carver, Keokee, Va.

65 Ford, F-600, Heavy Duty, 2-Ton, One Owner.

69 Galaxie 500, 4-Door Sedan, Blue and White, Fully Equipped.

67 Plymouth Convertible, Solid White, Black Nylon Roof, Steel Wheels, V-8, Power Steering, Automatic, One Local Owner, Ikey Joe and Wife.

67 Falcon Futura, 4-Door, 6 Cylinder, Straight Drive, A Clean, Economical Car.

LEE-FORD, INC.
Dealer License No. 1548
PENNINGTON GAP, VA.

VIRGINIA
SEP 2 1969
STATE LIBRARY

POWELL VALLEY NEWS

"In the Heart of the Beautiful Cumberlands"

49 YEAR ★ NO. 35 | Pennington Gap, Lee County, Virginia, 24277 Thursday, August 28, 1969 | Eight Pages ★ Ten Cents

Whom Can We Thank For This?

Labor Day is meant for rest and recreation but that shouldn't rule out constructive activity. Why not, then, set aside a little time to consider why it's one of our most important holidays.

The way the meaning of the word "labor" has changed over the years is one clue to why this anniversary is increasingly significant to all Americans. When the holiday was started nearly a century ago, men really labored—and hard. Then the one-day respite provided much-needed relief from toil.

Today, people still work diligently and ambitiously—but the enervating drudgery and sheer expenditure of muscle are no longer the standard pattern . . . thanks to modern facilities and a huge expansion in creative occupations. Moreover, the worker of 1969 has both the opportunity and energy to enjoy his day off and the fruits of his labor.

This has been brought about by the ingenuity of industrial science, which—coupled with a remarkable partnership between employer and employee—has made the American worker the most productive in the world. In counting our Labor Day blessings, we should bear in mind the need to maintain a balance in the relations between management and employees.

While resolving to extend the cooperative spirit that enhances our economy, organized labor and management might do well to sign another pact: a contract to work jointly to improve the lot of those who still do not share in the material and social benefits of our times.

Industry has already taken substantial steps in that direction—through such efforts as manpower training for the hard-core unemployed and affirmative action to provide equal employment opportunities. But organized labor's participation is vital to making these programs more effective, and the determination to make such a contribution is an appropriate Labor Day resolution.

SP4 JERRY L. GARRETT

Pennington Man Gets Army Commendation

A Pennington Gap soldier has been awarded the Army Commendation Medal for Heroism.

Specialist Four Jerry L. Garrette, the son of Mrs. Mae Gadrett has been awarded the Army Commendation Medal with "V" (1st Oak Leaf Cluster), for heroism in connection with action on March 26, 1969, in Vietnam.

The commendation points out that Specialist Four Garrett distinguished himself while serving as a Fire Direction Computer with Battery A, 6th Batallion, 29th Artillery, 4th Infantry Division.

Specialist Garrett's unit was subjected to intense 105mm howitzer, 82mm mortar and recoiless rifle fire. Rushing to one of the howitzer positions, Specialist Garrett assisted the cannoneers in counter battery fire. He remained at his position despite the continuing intense enemy barrage. Specialist Garrett's personal bravery, outstanding performance and exemplary devotion to duty are in keeping with the highest traditions of the military service and reflect great credit upon himself, his unit and the United States Army, the citation states.

Specialist Garrett is now stationed at Fort Hood, Texas, where he will remain until he is discharged in November of this year.

Scout Troop To Be Organized At St. Charles Tonight

Boys of scouting age and their parents are invited to meet at the Union Hall in St. Charles, tonight for the purpose of organizing a scout troop for the St. Charles area.

The troop will be sponsored by the Community Action Club and Arnold Robinson will be the scout master.

JUST FOR FUN

Mother: "I'm happy to see that you are sitting still while your father naps."

Junior: "I'm watching his cigarette burn down to his fingertips."

St. Charles HS Classes '36-'40 To Have Reunion

Several former St. Charles High Shcool graduates are trying to contact those that graduated in the years from 1936 to 1940 for the purpose of planning a class reunion.

They decided on a span of several years because at that time classes were small and it would be appropriate to have the five classes meet at one time.

The reunion will be held in the summer of 1970

Anyone who graduated in those years is asked to write Mrs. C. E. Pope in Pennington Gap, (formerly Glussie Tomlinson of St. Charles) or Mrs. Louise Smith (formerly Louise Hall.)

Anyone who knows the whereabouts of a graduate in the years 1936 to 1940 or as far back as 1934 is requested to notify either of these two.

When writing to Mrs. Pope, who will handle the arrangements indicate a date that would interest those who could attend. Arrangements will be made for next summer, as close to the 4th of July as possible

With the football season underway and the first games just one week away, the pictures of most of Lee Countys football players are to be found on page six.

Next Friday Pennington plays Haysi here.

Jonesville is host to Lynnview.

St. Charles goes to Appalachia.

Cooper Elected Chairman Of DILENOWISCO

Mr. Russell Cooper, Keokee, Virginia was elected chairman of the DILENOWISCO Educational Cooperative Board at a special, called meeting on August 18, 1969. Mr. Cooper represents the Lee County School Board on the regional Board and he has served as the Vice-Chairman of the Cooperative Board. Mr. Jack Dougherty, Scott County School Board representative was elected Vice-Chairman and Mr. Joe Gilbert, representative of the Dickenson County School Board, was elected Treasurer. He had been serving as temporary Treasurer Benny Coxton, Executive Director, serves as the Board Secretary and Nellie Christian, Bookkeeper, serves as the Deputy Treasurer.

In other action, the DILENOWISCO Board moved to recommend a two-day Leadership Development Institute for supervisors, principals and assistant principals, with an invitation extended to superintendents and board members. Open House for the new Educational Cooperative facilities in Wise was also discussed. Final details have not been worked out, but it is hoped that the Honorable William Wampler, Congressman from the Ninth District, will be the keynote speaker

A listing of the entire board membership follows

R. P. Cooper, Jr., Chairman (Lee County School Board); Jack Dougherty, Vice-Chairman (Scott County School Board); Joe Gilbert, Treasurer (Dickenson County School Board); George Whatton (Wise County School Board); Bill Kanto (Norton City School Board).

Consulting Members:

Paul Skeen, Superintendent Dickenson County Schools; Robert Strickland, Superintendent Lee County Schools; B. J. Dotson, Norton City School Superintendent; W. D. Richmond, Wise County School Superintendent; Jack Renick, Scott County Schools Superintendent; Dr. Richard Davidson, Clinch Valley College; Curtis Ramsey, University of Virginia - School of General Studies; Lynn Canady, Appalachian Educational Laboratory; Leila Stalker, State Board of Education

Left to right, Rt. Wor. John W. Laningham, Division Chairman Masonic Education; Most Wor. Millard H. Robbins, Past Grand Master of Masons of Virginia, Most Wor. Julian C. Roden Grand Master of Masons of Virginia, Rt. Wor. Ernest Wells, Deputy Grand Master of District 50

Grand Master Visits District

On August 21, 1969 Most Worshipful Julian C. Roden Grand Master of Virginia Masons made his official visitation to District 50. Preston Lodge No. 47 AF&AM, Jonesville, Va. was the host Lodge. A Master Masons Lodge was opened at 7:30 p. m. with sixteen members present and twenty-nine masons from other Lodges. All the Lodges in District 50 were represented at this visitation

The Grand Master gave a most interesting lecture on the history and future plans of our importance of the Endowment Fund relevant to the future operation of the home. He also emphasized his theme, "It is good to be a Master Mason."

Th visitation was enjoyed by all. After the Lodge closed, refreshments were served and a period of fellowship prevailed. Preceding the Grand Masters visitation he was entertained with a dinner in his honor at the Cumberland Park Restaurant. Twenty nine Masons were present.

Some Robbins Chapel Students Go To Keokee

A threatened protest move against the removal of the Robbins Chapel Elementary School Principal was apparently carried out this morning as schools opened. To what extent was not readily available.

A demonstration last Friday at Jonesville, around the School Board office by Robbins Chapel patrons and students asked that Robert Mullins be returned there as principal for the coming year. He had previously been notified that he would again be placed there. At a later time he was notified that he had been transferred to Jasper Elementary School.

Those who protested the removal of Mullins said at the time that the students would go either to Pennington or Keokee if he did not return. The protest was not against the new principal, they said, it was for Mr. Mullins who has been the subject of considerable controversy. Groups from the area have appeared before the School Board for and against him on different occasions.

This morning, with schools opening, detailed information was difficult to secure. It was learned that something "less than fifty" students were present at Robbins Chapel and that some who would normally go to Robbins Chapel did go to Keokee. The exact number was not available. One unoffical source said 30.

The Superintendent of Schools said he had received no information on the situation and the Keokee principal could not be reached by phone at press time. The Robbins Chapel principal said that he did not have the exact enrollment, but it was something under fifty pupils.

Voter Eligibility For ASC Committee Elections Explained

Ballots soon will be mailed to agricultural producers known to be eligible to vote in Agricultural Stabilization and Conservation committee elections, according to Lee County ASC Committee Chairman, G. E. Parsons.

He said any resident of the county who is eligible to take part in a farm program administered by ASCS is eligible to vote in the community committee elections to be held the third week in September. This applies without regard to sex, race, color, religion, or national origin.

"Our list of known eligible voters has been prepared and is available for inspection, the ASC Chairman said. "Our goal is to get a vote from each farmer on that list I hope they will cooperate with us toward that objective."

He pointed out there may be agricultural producers — owners, operators, tenants or sharecroppers — who are eligible to vote but are not on the eligible voters' list. "We invite those who may be eligible voters to check at the Lee County ASCS office, Jonesville. If they are eligible, we will add their names to the list and they will receive ballots," Mr. Parsons said.

Almost every agricultural producer in the county is an eligible voter, according to the ASC Committee Chairman. "For instance, if he produced a crop eligible for price support, he is an eligible voter. He doesn't necessarily have to actually apply for price support, so long as he has a crop which was eligible for price support," said Mr. Parsons.

"If he has cropland in any of the various retirement or diversion programs of the U. S. Department of Agriculture, he is an eligible voter. Or if he could have participated in the Agricultural Conservation Program (ACP) for installing soil and water conservation practices, he is an eligible voter in the ASCS community committee elections. Again, I point out that participation in the programs is not the determining factor: what counts is whether a producer was eligible to participate in any ASCS program," he continued. "If so, he or she is

Fair Beauty Contest Tonight

The Fair At A Glance

Friday 7:30 Open Horse Show.

Saturday 1:30 Horse and Mule Pulling Contest.
3:30 Western Horse Show.
7:30 Championship.

Little Miss Teresa Woliver smiles happily as she poses with a display of fresh vegetables at the Lee County Fair. She is the daughter of Mr. and Mrs. Fred Woliver of Pennington Gap. See other Fair pictures page eight.

COTTON CANDY AT THE FAIR — Hernan Gutierrez S. of Ecuador, an International Farm Youth Exchange Student enjoys cotton candy at the fair with his hosts, Mrs. John Laningham and Lee Laningham.

The most beautiful girls in Lee County will be on display at the Lee County Fair tonight when the Queen and Princess will be chosen.

Fifty girls will compete for these coveted titles and the prizes that go with them.

This event will compete the fourth day of the 1969 Lee County Fair that has brought out a good attendance. Those in attendance have enjoyed an anti-rust show and sale, a pleasure horse show and outstanding exhibits.

Tomorrow will again be children's day, with all children being admitted free until 6.00 p. m. Rides on the midway will be reduced in price until this time on Friday.

The first of the two-night open horse show events will begin at 7:30 p. m. on Friday evening. Reservations already in indicate that this will be one of the best horse shows ever held in this area.

Saturday at one p. m., the Horse and Mule Pulling Contest will get underway. In the first pulling class, the owner of the winning team will be awarded all of the fertilizer that his team can pull. In other classes prize money has been increased. The pulling contest is sponsored by the Agrico Fertilizer Co., and The Farm Store of Jonesville.

At 3.30 p. m. Saturday the Western Horse Show will be held. This show offers only ribbons and an opportunity to win points toward the grand prize which is a complete Western outfit — saddle, bridle, shoulder harness and halter given by the Lee Farmers Co-op. Points accumulated by the contestants during the Friday night, Saturday afternoon and evening show will determine who will be the winner.

The Fair will end Saturday evening with the Championship Horse Show.

The beginning event of the fair was an antique show and sale on Monday evening. A record crowd for Monday night was on hand to sell, bid and buy. Buyers and sellers were most happy with the sale which was conducted by Lee Auction Co.

Plans are already underway for another such sale on Monday evening of the 1970 Lee County Fair. Full details of the proposed 1970 sale will be made available well in advance of fair time next year.

On Tuesday afternoon and evening musical entertainment was provided by three outstanding local musical groups. They were "The Effects" "The Farm" and the "Final Judgement." One or more of these groups will perform on Friday afternoon and Saturday morning.

The winners of the pet show held on Tuesday evening were

Dogs — Largest, Lady, Bill Fletcher, Pennington Gap; Smallest, Nicole, Mrs. Louise Young, Pennington Gap, Route 2; Best Looking, Bobo, Barbara Stamey, Pennington Gap; Ugliest, Surmack Ray Bryson, St. Charles; Most Unusual Tricks, Cornwallace, E. K. Geisler, Pennington Gap; Funniest, Snorkey, Joe David Stewart, Pennington Gap; Best Trained, Cornwallace, E. K. Geisler, Pennington Gap.

Cats — Largest, Simon, Lesia Audia, Pennington Gap; Smallest, Cameron, Mary Louise Setzler, Pennington Gap; Most Beautiful, Simon, Lesia Audia, Pennington Gap.

Other Pets — Largest, South American Parakeet, Whippoorwill, Jeffery and Allen Harber, Pennington Gap; Smallest, Pretty Girl, Patty Sue Rasnic, Pennington Gap.

Winners of the Lee, Wise, Scott, Harlan County Pleasure Horse Show held last night will be published in the next edition.

Fall Meeting VFWC To Be September 16

The Fall District Meeting of the Southwestern District, Virginia Federation of Women's Clubs will be held September 16, at 10.00 a. m., at Wytheville Baptist Church, Church Street, Wytheville, Va. Coffee hour will be from 9:00 a. m. to 9:35 a. m. Luncheon is $2.00 and registration fee is 50c.

Any member of Pennington Women's Club desiring to attend should send a check for $2.50 to: Mrs. Frank Stephens, Route 1, Box 210, Wytheville, Va. 24382. Deadline for reservations: No later than Thursday, September 11.

Masonic Family Night September 6

The annual Masonic Family Night has been scheduled for Saturday, September 6, in the dining room of the Masonic Temple in Pennington Gap.

The meal will begin at 6.30 p. m., and entertainment in the Lodge room upstairs will follow the meal.

As has been the custom everyone is asked to bring a covered dish. The lodge will supply bread and drinks.

Included in this event are all Blue Lodge, Chapter, Eastern Star, and Demolay members and Masonic widows.

Please make plans now to come and enjoy the fellowship of an evening together.

W.S.G. TO MEET SEPTEMBER FIRST

The Wesleyan Service Guild will meet at the Methodist Church September 1 at 7:30. Mrs. Buford Rhea, Mrs. Steve Pankow and Miss Elise Rhea are hostesses.

Good Farming

by Joe P. Lyle

I believe that the following article prepared by Dr. James R. Wadsworth, Animal Pathologist, University of Vermont will be of interest to a number of Lee County people with horses since it points out several things that the average person might not realize in connection with the way a horse sees.

"You can better understand your horse by knowing what he

turn to page four

Obenshain Tours SW Virginia Area

Richard D. Obenshain saw much of Southwest Virginia last weekend in a unique way. The Republican candidate for attorney general made a helicopter tour Friday and Saturday of the Ninth Congressional District, visiting 12 counties in the two days.

In most of the counties, he flew directly to his destinations, landing in parking lots, church yards and high school football fields.

Ninth District Congressman William C. Wampler flew with Obenshain Friday to several of the towns. He was present for the Young Republican sponsored dinner held at Pennington High School last Friday evening.

He told those present a Republican administration in Richmond will bring new vitality to local law enforcement agencies in Virginia. Law enforcement is basically a local matter. We must provide our sheriffs and police departments with the equipment, the training, the salaries and the public support they need. Once we have done that, we must back them up. The police officers of Virginia deserve our loving praise and appreciation. They are out there on the ramparts defending our civilization from the growing criminal element.

When we are elected, we are going to give these great men our full backing and support. One thing they need so much is better communications facilities. We should upgrade our police communications network to enable full and free interchange of information among federal, state and local law enforcement agents. Following the lead of California, we should tie our Virginia agencies directly into the F.B.I. information system at the National Crime Information Center in Washington. The criminal forces have joined the electronics age; the police forces must do the same.

Other candidates appearing on the program were E. K. (Monk) Geisler and Fred Adkins, both candidates for the House of Delegates.

Congressman William C. Wampler was present for the [illegible]

REMINDERS!

Head Start and Kindergarten will open September 8, and both will continue through the regular school day.

Lee County Garden Club meets Saturday, September 6, at 2.00 p. m. at the Cedar Hill Country Club.

Forty-ninth Year
POWELL VALLEY NEWS
Published each Thursday by
POWELL VALLEY PRINTING COMPANY

Entered at the Post Office at Pennington Gap, Virginia as Mail Matter of the Second Class.

Subscription: $3.00 a year in advance in Lee County; $4.50 a year in advance outside Lee County.

Today's Meditation

From The Upper Room

Read I Corinthians 3:16-23

If any man defile the temple of God, him shall God destroy; for the temple of God is holy, which temple ye are. (I Corinthians 3:17)

When in cities, I like to go to the large temples and cathedrals to see the beauty of their structure. As I see their grandeur, it thrills me to see what man can do.

Always as I take in the loveliness and massive strength surrounding me, one thought comes to my mind. It is that our bodies are of infinitely more value than these beautiful buildings. We hear Paul saying that our bodies are the temples of God, dwelling places for the Holy Spirit. He cautions against defiling them, for they are holy — set aside for God's use.

Unfortunately, not all of us have been blessed with perfectly sound bodies or good health. We are not to conclude, however, that our imperfect bodies are not temples of God. No one is justified in violating his body with any destructive thing. If we are truly Christ's, we desire to have and to keep the very best temple possible in which He can dwell.

PRAYER: O God, we are careless and thoughtless in so many ways. Forgive us, we pray. Help us to keep these temples more holy ffor Thee by cleansing our thoughts, words, and deeds. In the name of Jesus Christ, our Redeemer. Amen.

THOUGHT FOR THE DAY

Being temples of the living God—how awesome the honor, how serious the responsibility!

Ruth N. Heitizenrater,
Pennsylvania

Copyright — The Upper Room

Ewing Equipment Company
Ewing, Va.
For John Deere
Back Hoes

MARSHA PARSONS

Engagement Announcement

Mr. and Mrs. Carl D. Parsons of Baltimore, Maryland announce the engagement of their daughter, Marsha to Mr. Frank Armiger, Jr.

Mr. Armiger is the son of Mr. and Mrs. Frank Armiger, Sr., of Baltimore, Maryland.

An October wedding is planned at the Brooklyn Methodist Church, Baltimore, Maryland.

Miss Parsons is the granddaughter of Mr. and Mrs. Shelby Carter of Pennington Gap, Virginia and Mrs. Emma Matthews of St. Charles, Virginia.

PENNINGTON GAP

Mr. and Mrs. Murphy King and Jack King Stacy had the following for Sunday lunch: Mr. and Mrs. Kenneth Ramsey, Scott, Jeffery, Kelly and Jill, Mrs. Margaret Barlow from Lexington, Ky., Mr. and Mrs. Jack King, Mrs. Arthur Smalley, Mr. and Mrs. W. P. Kelly, Mr. and Mrs. Fred G. King, Mr. and Mrs. J. P. Wallen, Mr. and Mrs. Bill Thomas and Eric, Tuscon, John Barlow, Dryden.

Those visiting Mr. and Mrs. Castle Daughtery and Dewey the past week were Mr. and Mrs. Willie Howard Shuler and Dawn of West Carrollton, Ohio. Also Mr. Roy Smith of Syracuse, N. Y., and Mr. Hagan Hughs of Stickleyville.

Mrs. Carolyn C. Bennett and son Mike Bennett of Radford, Va., spent the past weekend with her parents and his grandparents, Mr. and Mrs. T. Clarence Cox.

Mr. and Mrs. F. L. Browitt, Edward, Debra and Robert of Andover, Mass., are visiting her parents, Mr. and Mrs. A. C. Harris of Jonesville.

Also recent visitors in the Harris home are Mr. and Mrs. Gerald Edmundson, Gregory, Milinda and Kimberley, Johnson City, Mr. Wesley Harris and sons, Scott and Stevan of Nashville, Mr. and Mrs. David Harris and Rachel, Somerset, Ky., and Miss Ruby Ball, Charleston, W. Va.

KENNETH SCOTT

GETS MASTERS AT EAST TENNESSE STATE UNIVERSITY — Kenneth Scott, a 1957 graduate of Flatwoods High School, received his Masters Degree in Education at East Tennessee State University on August 22, 1969. He is the son of Mr. and Mrs. Bernard Scott, Route 1, Jonesville.

He has been employed for the past nine years by the Hamblin County Board of Education. For the past seven years he has served as principal of Union Heights Elementary School in Morristown, Tennessee. He is married to the former Mary Woods. They have one daughter and reside in Dandridge, Tennessee.

McClure's Chapel

Dave Cress spent some time in Lee General Hospital recently.

Mr. and Mrs. Jay M. Thomas, Teresa and Sheila visited Mr. and Mrs. R. H. Lamb recently.

Mr. and Mrs. George Matlock, Dayton spent several days with her brother, Dewey Taylor recently. Other family members joined them on Saturday. They were Mrs. Braxton Hedrick, Harlan, Mrs. F. C. Bacon, Mrs. D. C. Hounshell and Pamela Sue

Mr. and Mrs. Eddie Maness and family, Mr. and Mrs. James McAnally, Jerome and Sandra of Tennessee spent the weekend with their parents, Mr. and Mrs. G. A. Maness in the White Shoals parsonage.

C. A. Fee is now at home after spending several days in the hospital.

We were happy to have four of the grandchildren of our pastor attend church at McClure's Chapel Sunday.

Visiting Mr. and Mrs. H. G. Osborne Sunday afternoon were Robert Osborne, Mrs and Mrs. H. D. Osborne and Valerie, Harlan and Grant Osborne.

We have news that Tom Middleton a brother-in-law of H. G. Osborne is seriously ill at this time.

Grant Osborne called in the home of Mr. and Mrs. George Matlock Sunday afternoon. On the way he spent some time with W. R. Maness.

Hoye Osborne was in Jonesville on business most of the day Monday. Late in the day Monday, he, Mrs. Osborne and Bobby went to Ewing.

Mrs Grover Ball, Mrs. Stover Willis, Jr., an Michelle visited in the area recently.

Grant Osborne, Mrs. Hoye Osborne and Bobby went to Harrogate Tuesday.

Some of Sue Osborne's friends and classmates attended the slumber party in the Osborne home Monday night. Those visiting were Teresa Davis, Judy Wright, Earnestine Whitt, and Jo Ann Jerrell.

Michelle Willis, one year old daughter of Mr. and Mrs. Stover Willis, Jr., celebrated her first birthday last week.

Bobby Osborne was in the sick list last week.

Hoye Osborne was in Middlesboro Thursday.

Cortez Moore, Rising Fawn, Ga., passed away recently.

Mrs. Lila Maness and Buryl spent several days in the home of her sister, Mrs. Cortez Moore recently, but returned to her home here Friday night.

Dennis Speak being a 4-H member spent a few days in Radford last week.

Mr. and Mrs. Hoye Osborne made a trip to V.P.I. Friday.

Mrs. Farrell Speak, Mrs. J. P. Speak and Tim were in Pennington Gap last week.

Mr. and Mrs. Jay M. Thomas Teresa and Sheila visited Mr. and Mrs. R. H. Lamb last week.

In the Hour of Need
Davidson's
Funeral Home
Phone 346-4196 Jonesville

Flowers
SAY IT FOR YOU

Leon and Hazel Newman, Managers
Phone 546-2571
Day or Night
Norton Floral Of Lee Co., Inc.
Pennington Gap, Va.

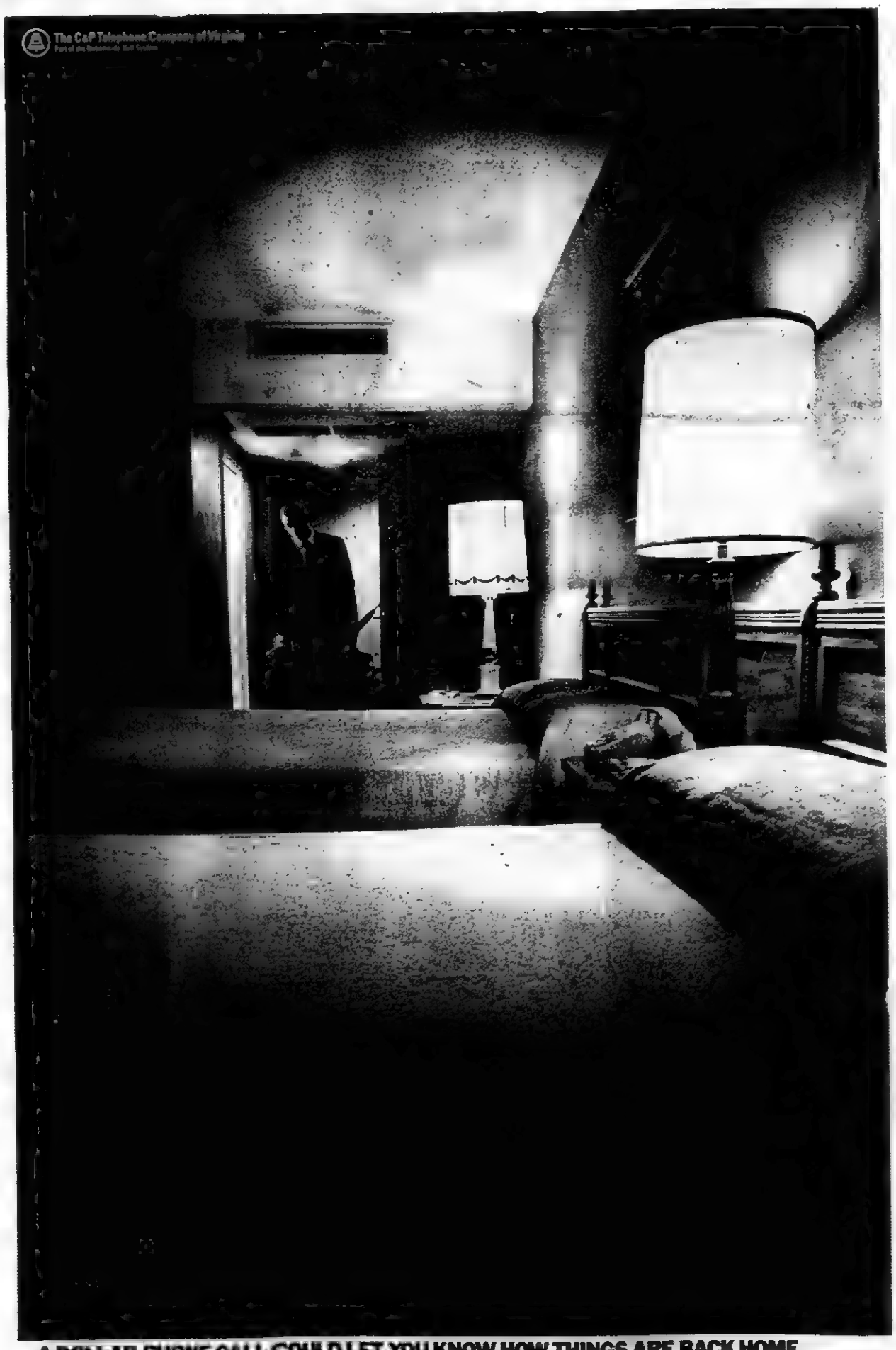

A DOLLAR PHONE CALL COULD LET YOU KNOW HOW THINGS ARE BACK HOME. AND LET YOUR WIFE KNOW IT MATTERS. (YOU BIG HERO)

Just a dollar or less, for the first three minutes station-to-station anywhere in the U.S. (Excluding Alaska and Hawaii.) Any week night after 7 p.m. and all day Saturday and Sunday.

Baked as you need it!

TAKE HOME KERN'S BREAD

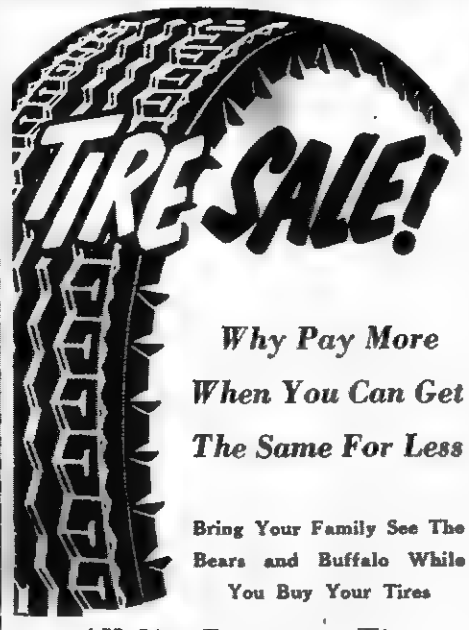

Why Pay More
When You Can Get
The Same For Less

Bring Your Family See The Bears and Buffalo While You Buy Your Tires

All Size Passenger Tires
Up To 9.15x15

New Recaps $9.00 Ea. Plus Tax
NO TRADE-IN

Jonesville Tire Outlet

2½ Miles West Of Jonesville

Miss Hall Weds Mr. Hinkle

Miss Peggy Augusta Hall and Mr. Emory Eugene Hinkle pledged nuptials vows at 2 o'clock in the afternoon on July 5, 1969.

The bride is the daughter of Mr. and Mrs. Bill Hall of Ben Hur. Mr. and Mrs. Jake Hinkle of Jonesville are parents of the groom.

The double-ring ceremony was performed by the Rev. Harold Noe in the Cornith Baptist Church in Ben Hur.

The altar, centered with the traditional kneeling bench, was decorated with basket arrangements of white gladiolus and yellow pom-poms. Seven branch standing candelabras entwined with ivy held burning tapers. Family pews were marked by yellow satin bows.

Mrs. Carter Cawood, pianist, presented a program of appropriate wedding selections and vocalist, Mr. Harry Bacon, sang "O Promise Me," "Whither Thou Goest" and "The Lord's Prayer."

Given in marriage by her father, the bride wore a formal gown of white bridal satin. The bodice was covered with scalloped edge chantilly lace and adorned with seed pearls. The long tapering sleeves were scalloped at the wrists. Lace motifs touched with seed pearls cascaded the A-line skirt. The floor length veil of illusion was attached to a pillbox crown covered with satin and chantilly lace and adorned with seed pearls. The bottom was bordered with lace and lace motifs were scattered over the entire veil. She carried a white Bible, a gift from her Mother and Father, crested with a white orchid secured by white satin streamers tied in love knots and surrounded by yellow daises entwined with ivy

Mrs. Malinda Gollahon served as matron-of-honor. She wore a mint green gown of embossed peau de sole. The floor length gown was scalloped at the neck, on the elbow length sleeves and at the hemline. The empire waistline was accented by a band and a dior bow in the back. Her veil of nylon net was petal shaped and was attached to a pillbox crown covered with matching peau de soie. She carried a bouquet centered with mint green carnations surrounded by yellow daises with yellow and green streamers.

MRS. EMORY E. HINKLE

Little Stephanie Slemp was flower girl. She wore a dress of maize yellow peau de soie identical to that of the matron-of-honor. A bow of matching peau de soie held her short nylon veil. She carried a white satin basket accented with mint green bows and filled with yellow daises.

Floyd Hinkle, brother of the groom, was best man. David Graham served as usher.

Mrs Hall chose for her daughter's wedding a dress of pink sheer voile wih and embroidery effect in white with matching accessories. Her flowers were pink carnations. The bridegroom's mother, Mrs. Hinkle, wore an aqua knit dress featuring panel front pleats with matching accessories. Her corsage was of white carnations.

Immediately following the marriage ceremony, a reception was held at the home of the bride's parents. The bride's table, covered with a pale yellow linen cloth, was centered with a three-tier wedding cake crested with a miniture bride and groom. Silver candleholders with yellow tapers flanked the cake. Table arrangements were completed with a cut-glass punch service and appointments. The guest book was attended by Mrs Glenna Chance

The bride's travel ensemble for their wedding trip was a maize yellow voile dress with a fizz of pleats at the neck line and sleeves. She wore black patent accessories and the orchid lifted from her bridal bouquet.

The groom is employed with Pipe Machinery in Wickliffe, Ohio. The bride was formerly employed with the Virginia Department of Highways.

After a short wedding trip, the newlyweds will be at home at 1288 West Jackson Street, Apt. 415, Painesville, Ohio

Baked as you need it!

TAKE HOME KERN'S BREAD

WANT ADS!

FROM wall to wall, no soil at all, on carpets cleaned with Blue Lustre. Rent electric shampooer $1. Penn. Hdwe. & Furn. Co.
Adv. No. 35-1t.

1 - good used coal fired, furnace, blower and stoker, also new coal and oil furnaces. Installation and service - free estimates. Cress Plumbing and Heating. Phone 546-2423.
Adv. No. 34-TF.

FOR SALE — 7 room house with bath. Situated on lot 100 by 150 feet, 11 gauge fence around yard Located on Second Street, north of G & G Supermarket, Jonesville. Contact Gale Lawson, Rt. 1, Box 38D, Jonesville.
Adv. No 34-4t.

ORDER OF PUBLICATION
VIRGINIA:
In the Clerk's Office of the Circuit Court of Lee County, the 5 day of August, 1969.
Inez Scott, Complainant.
Vs. In Chancery
Jack E. Scott, Bentley Hotel, Atlanta, Georgia, Defendant.
The object of this suit is to obtain a divorce from the bonds of matrimony and that she be granted the care, custody and control of the infant children born as a result of this marriage.
An affidavit has been made and filed that the defendant is not a resident of this State, it is ordered that he appear before this court within ten days after due publication of this order and protect his interests herein.
An Extract - Teste:
Glen M. Williams p. q.
Jonesville, Va.
Arthur T. Burchette, Clerk
by Patricia H. Rasnic, Deputy Clerk
Adv. No 32-4t.

LOOK — MEN AND WOMEN — Full or Part Time - Supply Familes with Rawleigh Products. Over 300 well known products needed and used daily. Special offer to help you get started, no money for inventory. Good Profits. Opening in Pennington Gap, also part Lee, Wise, Scott and Dickenson Counties. Write me giving name, address and PHONE NUMBER: JAMES J. JORDAN, P. O. Box 4309, Richmond, Va. 23224.
Adv. No. 32-4t.

PLUMBING Supplies and Service, Call 546-1225 or 546-2638.
Adv. No. 3-TF.

IF YOU NEED COAL AND WOOD — Call 546-1953. Also general hauling. Daniel Cox and Son.
Adv. No. 11-TF.

Give your car more than just a wet wash. Wash it to suit you, at the MAGIC WAND CAR WASH, Pennington Gap.
Adv. No. 13-TF.

Registered Hereford bulls for sale, 2 year old and yearlings. Also some registered Hereford heifers. See Robert S. Orr, Road No. 642, Dryden, Va., or phone 546-1611.
Adv. No. 16-TF.

MONUMENTS and MARKERS — Stones of any size or design. Cemetery Lettering. All work guaranteed. Buy from us and save. Hyden Monument Works, Rt. 2, Pennington Gap at Woodway.
Adv. No. 24-TF.

See other classifieds On Page Three

FROM wall to wall, no soil at all, on carpets cleaned with Blue Lustre. Rent electric shampooer $1. Bledsoe Hardware, E. Morgan Ave., Pennington Gap.
Adv. No. 35-1t.

PAINTING — Inside or outside - reasonable price - free estimate. Phone 546-2698.
Adv. No. 34-2t.

PIANO SALE — Our annual piano sale—large selection of most styles and finishes—Spinet pianos—console pianos — Grand pianos — Big reductions on demonstrators, floor models, and rental returns. Can be bought with no down payment. All carry 10 year guarantee — Free delivery. HURRY — Start your child in music now — It's easy and lots of fun — builds confidence — assures countless pleasures in later life. Call or come in today. Charles Goodwin Music Company, 338 Commerce Street, Kingsport, Tennessee 246-6351. Across from church circle parking lot.
Adv. No. 34-3t.

ORDER OF PUBLICATION
VIRGINIA:
In the Clerk's Office of the Circuit Court of Lee County, the 1 day, of August, 1969.
Paul Riddle, Complainant.
Vs. In Chancery
Eva Shepherd Riddle, Mayfield, Kentucky, Defendant.
The object of this suit is to obtain a divorce A Vinculo Matrimoni upon the grounds of desertion which has continued for a period of more than one year, and that complainant be awarded all such other and further relief as the nature of his case may require or to equity may seem meet.
An affidavit has been made and filed that the defendant is not a resident of this State, it is ordered that she appear before this court within ten days after due publication of this order and protect her interests herein.
An Extract - Teste:
Edgar Bacon p. q.
Jonesville, Va.
Arthur T. Burchette, Clerk
by Claudia G. Lee, Deputy Clerk
Adv. No. 32-4t.

No Hunting, No Trespassing Signs For Sale at Powell Valley News, Phone 546-1210, Pennington Gap.
Adv. No 37-TF

FOR HIRE — Bulldozer, Hilift loader. Call or see Orville Kelly, Ben Hur, Phone Jonesville 346-2154.
Adv. No. 46-TF.

NOTICE — If you have not had your beef or hogs processed for the winter, now is the time to do so. Phone 546-1221, Lee Packing Co., Pennington Gap, Va.
Adv. No. 7-TF.

Ford TRACTORS EQUIPMENT
Authorized Service
GENUINE PARTS
Lee Tractor and Implement Co.
Jonesville Phone 346-2022

FOR SALE — 22 inch coal furnace and stoker, enough duct lines for 5 room house. Real good condition. Elijah Daugherty, Woodway, Va., Phone 546-1215.
Adv. No. 34-5t.-pd.

FOR SALE — Pigs, shoats, wheat straw, steel barrels, wood, kindling second hand doors and windows, all types lumber. H. T Roop, Jonesville. Phone 346-1533.
Adv. No. 35-TF.

FOR SALE — '59 Ford Station Wagon, $200 Cash, Phone 546-1555.
Adv. No. 34-2t.-nc.

It pays to keep your farm machinery in top-notch condition. We service all makes and models. See us for new and used tractors and equipment. Call or See us before you buy. Glass Machinery and Equipment Co. Phone 346-1732, Jonesville.
Adv. No. 2-TF.

ORDER OF PUBLICATION
VIRGINIA
In the Clerk's Office of the Circuit Court of Lee County, the 12 day of August, 1969
R. K. Banks, Complainant.
Vs. In Chancery
Tina Roxie Banks, Dayton, Ohio, Defendant.
The object of this suit is to obtain a divorce a vinculo matrimonii on the grounds that the parties have lived separate and apart without interruption for a period of more than two years, and the complainant may have all such other relief as the nature of this cause may require.
An affidavit has been made and filed that the defendant is not a resident of this State, it is ordered that she appear before this court within ten days after due publication of this order and protect her interests herein.
An Extract - Teste:
Shannon & Newman p q.
Appalachia, Va.
Arthur T. Burchette, Clerk
by Claudia G. Lee, Deputy Clerk
Adv No 33-4t.

HAIR STYLING CAREER — accredited Beauty School, with complete cosmetology course Teaching all phases of beauty culture. Call or write 248-3602, Collins School of Cosmetology, 111 West Chester Ave., Middlesboro, Ky
Adv. No. 33-4t.

I, Barbara H. Yeary, will not be responsible for any debts made by anyone other than myself
Adv. No. 33-3t.

STOP THAT ITCH!
IN JUST 15 MINUTES,
If not pleased, your 48c back at any drug counter. Apply quick-drying ITCH-ME-NOT day or night for eczema, insect bites, toe itch, other surface rashes. Anesthetic action quiets itching in minutes. Antiseptic action kills germs to speed healing. NOW at PENNINGTON PHARMACY.
Adv. No 32-4t.

FOR SALE — 3 bedroom brick home in Jonesville, oil heat, air conditioner in kitchen, built in cabinets, range, snack bar. On lot 127 front by 105. Also 2 pool tables and equipment. Phone 346-9885 or see Wayne B. Garrett at Garretts Barber Shop, Jonesville.
Adv. No. 24-TF.

MUFFLER EXHAUSTED?
GET A NEW
INTERNATIONAL PARTS CORP
GUARANTEED MUFFLER

Gibson's Tire Service
PENNINGTON GAP
Presley Texaco Service
FLATWOODS
Downtown
PENNINGTON GAP
Shell

PENNINGTON GAP

E. H. Elliott, Mrs. Larry Elliott and children spent several days in the Great Smoky Mountains.

Teresa Elliott, daughter of Mrs. Larry Elliott return home after visiting her great-grandmother, Nancy Bush of Big Stone Mrs. Bush also spent the weekend with E. H Elliott, Mrs. Larry Elliott and children this weekend.

Ronald Harris returned home Sunday after spending the summer with his grandparents He is the son of Mr and Mrs Albert Harris Jr., and lives in Centerville, Va.

Mr. and Mrs. Bob Harber and Susan from Noblesville, Ind., are visiting their parents, Mr. and Mrs. Frank R. Stewart and Mr. and Mrs. Vernon Harber.

Also another daughter, Mrs. J. C. Taylor of Noblesville is visiting with her parents, Mr. and Mrs. Frank R. Stewart.

Mr. and Mrs. Delmer C. Provence, Mrs. Maude Hensley, Mrs. Jerry Huff and David Huff spent the day Monday in Kingsport.

Mrs. Bernice Cooper and Bobbie Jean returned home last Saturday from Socorro, New Mexico. Bobbie Jean attended an eight weeks computer science institute at New Mexico Tech. While there they visited two cousins Dr. and Mrs. L. T. Horton, of Las Crucis and Mr. and Mrs. R. B. Furrow of Fairacres, New Mexico. Enroute home they visited Mr. and Mrs. Howard Ellsworth and family of Albuquerque (former Betty Lou Oaks) and Mrs. Coopers sister, Mrs. T. E. Griffiteh who is making her home with her grandson, Mr. and Mrs. Edward Pannell. (Mrs. Griffith will be 90 years old on her birthday August 23.)

They also visited in Noblesville, Ind., while there they were guests of Mr. and Mrs. Elzo Johnson and Julie (The former Florence Hall) and Mr. and Mrs. V. C. Hall. They also visited with Mr. and Mrs. Mike Johns, Wanda and Jimmy and Mr. and Mrs. Bill Fletcher, Terry, Donna and John.

Mr. and Mrs. John Harmon of Washington, D. C., visited last week with Mrs. Bernice Cooper and Bobbie Jean. Mrs. Harman is the daughter of the late Mr. Jack Driscoll.

Mr. and Mrs. Kidell Baker and daughters of Dayton, Ohio are here for a visit with their parents, Mr. and Mrs. J. M. Anderson and Mrs Carrie Baker.

PENNINGTON AUTO SALES
CLYDE B. EDWARDS FRED GARRETT
Phone 546-2341 East Pennington Gap
Dealer License No. 1288
CLEAN USED CARS
65 Pontiac Bonneville, All Extras, Low Mileage, Real Sharp.
65 Volkswagen, White with Red Upholstery, Spare Has Never Been On The Ground.
65 Chevrolet Super Sport 2-Door Hardtop, Bucket Seats, Automatic Shift, A Nice, Light Blue Finish.
65 Chevrolet V-8, Bel-Air, 2-Door, Straight Drive, One Owner, Low Mileage.
65 Chevrolet ½ Ton Pickup, Blue Finish.
64 Ford Galaxie 500, 2-Door Hardtop, White With Blue Vinyl Interior.
64 Ford Fairlane 500, Sport Coupe, Straight Shift, Black With Red Interior.
64 Pontiac, 4-Door Catalina, Air Conditioning, Solid White With Blue Interior.
64 Pontiac Catalina, 2-Door Hardtop, V-8, Automatic, Red With Matching Red Interior.
64 Comet Station Wagon, V-8, Automatic, Red With Matching Red Vinyl Upholstery.
64 Ford Custom, 4-Door, V-8, Automatic Transmission, Solid Blue With Blue and White Vinyl Interior.
64 Chevrolet Impala, 4-Door, V-8, Automatic Shift, Blue With Blue Interior.
63 Falcon, 2-Door, 6 Cylinder, Straight Drive.
63 Pontiac Catalina, 4-Door, Straight Shift.
59 Chevrolet Impala, 4-Door, Hardtop, Black With Red Interior.
58 Oldsmobile, Going At A Bargain.
2 - Corvairs, A Blue and Red One.

CASH BONUS On Electric Heat

You're in control with electric heat—the fresh, clean way to warm every room to the temperature you set. Collect $6.00 per kw on permanently installed, resistance-type electric heat!

We're also offering cash bonuses on central electric air conditioning ($25 a ton) and the heat pump ($50 a ton). If your home qualifies for the Gold Medallion, you'll also receive an electric patio grill free!

Offer good for our residential and commercial members. Call our office for more information!

Powell Valley Electric Coop.

These Are All Locally Owned, Clean Used Cars With Good Stickers. Check These Prices

69 Harley Davidson Motorcycle, Fully Equipped, $2595.00.

67 Mustang V-8, 4-Speed Fastback.

65 Chevelle, 4-Door Sedan, V-8, Automatic Transmission, A Very Clean Car, $1295.00.

65 Plymouth Fury III, 2-Door Hardtop, V-8, Straight Drive, Power Steering, $1295.00.

65 Ford 4-Door, White Finish, 38,000 Actual Miles, One Local Owner.

65 Rambler, 4-Door Sedan.

64 Ford Galaxie, 2-Door Hardtop, V-8, Straight Drive, Clean, $995.00.

65 Pontiac Grand Prix, 2-Door Hardtop, Big Motor, 4-Speed, Clean and Locally Owned.

64 Pontiac Catalina, 4-Door Hardtop, V-8, Automatic, Power Steering and Air Conditioning, Very Nice, $1095.00.

ROLLER MOTOR CO.

PHONE 546-1151 DEALER LICENSE NO. 978 PENNINGTON GAP

66 Ford Fairlane, 4-Door Sedan, Locally Owned, V-8, Automatic Shift, Power Steering, New Tires, Clean Throughout.

64 Valiant Convertible, 6 Cylinder Motor, Automatic Transmission, Radio and Good Top, $895.00.

64 Volkswagen, 2-Door Sedan, Ride To Work Car, $795.00.

63 Plymouth Station Wagon, 4-Door, 6 Cylinder, Straight Drive, Work Car, Haul Riders, $795.00.

62 Chevrolet Convertible.

62 Oldsmobile, 4-Door Sedan, Very Clean.

62 Oldsmobile, 4-Door Sedan.

61 Chrysler, 4-Door Sedan.

63 Ford Fairlane, 4-Door Sedan, V-8, Automatic Transmission, Radio, Very Nice, $695.00, Special.

63 Chevrolet Impala, One Owner, 50,000 Actual Miles, Small V-8, Automatic Transmission, Clean As New, $995.00, See This One.

63 Chevrolet Bel-Air, Locally Owned, 4-Door Sedan, Small V-8, Good Paint and Rubber, $895.00.

63 Oldsmobile 88, 4-Door Hardtop, Power and Air, New Tires, $795.00.

62 Ford Galaxie, 2-Door Sedan, V-8, Automatic Transmission, Ride To Work, Clean, $495.00.

62 Valiant, V-200, 2-Door Hardtop, 6 Cylinder, Automatic, $195.00.

61 Ford Wagon, 4-Door, Straight Drive, Very Clean, $295.00.

61 Plymouth, 4-Door, Straight Drive, 6 Cylinder, Work Car, Runs Good, $195.00.

56 International Pickup, $195.00.

54 International ¾ Ton, $195.00.

61 Dodge ½ Ton, $495.00.

58 Jeep Truck, $695.00.

Left to right, Mr. and Mrs. Dana Woliver and son Scott, Mr. and Mrs. Drewey Bacon, Mr. and Mrs. R. H. Orr, Mr and Mrs. Clyde Bledsoe, Mr and Mrs. Glen Parsons. (Peggy Bledsoe was the photographer.)

A very enjoyable fox hunt and camping trip last Saturday night, was reported by this group, including Mr. and Mrs. Drewey Bacon, Mr. and Mrs. Glen Parsons, Mr. and Mrs. Clyde Bledsoe and daughter, Peggy, Mr. and Mrs. R. H. Orr, Mr. and Mrs. Dana Woliver and son, Scott. They spent the night camping and enjoying the fox chase of their 25 hounds, on River Ridge in the Hickory Flats section of Lee County.

Fox hunting is one of the first sports to be enjoyed by our forefathers of this country and is still today thought to be the best of all by many people.

PENNINGTON GAP

Mr. and Mrs. Bob Anderson and children, Doug and Pam of Louisville, Ky., were recent visitors of Bobs parents, Mr and Mrs. Richard Anderson.

Miss Joan Hobbs of Bristol has returned to her home after having spent a week visiting her grandparents, Mr. and Mrs. Toots Pennington.

Visit Our Booth At The Lee County Fair

THE ANNALEE SHOPPE

124 North Main St. Phone 546-3324

Pennington Gap, Va.

Ewing Equipment Company

Ewing, Va.

For John Deere Post Hole Diggers

DAVID RAYMUND

David Raymund, Electronic Technician with the Defense Electronics Supply Center, Dayton, Ohio, has been honored with a pin and certificate in recognition of 20 years Federal career service Air Force Brigadier General Glen J. McClernon, DESC Commander, announced today.

Mr. Raymund who began his career with the Dayton Air Force Depot, predecessor of the Defense Electronics Supply Center, as an engineering technician, joined the DESC Electromechanical Branch, DESC, in July, 1962

He is a graduate of Washington Township Local High School, Dublin, Ohio, and Ohio State University, Columbus, Ohio where he received his BS degree in Electrical Engineering

Militarily, David served with the U. S. Navy during the period 25 May 1945 to 10 December 1946 and was assigned to the U S Naval Radio Station, 12th Napal District, San Francisco, California. He was awarded the American Campaign and World War II Victory Ribbons

He is the son of Dr. and Mrs. Bernard Raymund of 215 Third Avenue, North, Safety Harbor, Florida, and is married to the former Doris Woliver, daughter of Mrs A B. Woliver of Woodway, Virginia.

Mr Raymund, his wife and their three children; Yvonne, Daniel and Pamela reside at 167 Cooper Lane, Xenia, Ohio.

Miss Cope Graduate Of Baptist Hospital School Of Nursing

Miss Julia Elizabeth Cope, daughter of W. G. Cope, Jonesville, Virginia, received her diploma and nursing pin at the graduation exercise of the East Tennessee Baptist Hospital of Nursing, held at the First Baptist Church, Knoxville, Tennessee, August 17 at 4:00 p. m

Julia was presented the East Tennessee Baptist Nursing Clinical Award, and elected the "Outstanding Student Nurse of the Baptist Hospital."

Julia is the recording secretary of the Tennessee Association of Student Nurses.

Julia is a graduate of Flatwoods High School, Jonesville, Virginia.

After a short vacation she will return to Baptist Hospital to begin her duties as a registered nurse in the Pediatrics Division.

Mr. W. G. Cope, Miss Thelma Cope, Miss Betty Cope, Mr. and Mrs. John Laningham attended the graduation and the reception at the Baptist Hospital

PENNINGTON GAP

Mrs. Cora Creech who was taken to Baptist Hospital in Knoxville for surgery due to injuries sustained in a fall last week is improving quite satisfactorily and expects to be returned to the Lee General Hospital here within the next few days

Mr and Mrs. Dan Farmer left Tuesday morning for a visit with Mrs Farmers daughter and family Mr. and Mrs Bill Bowen and son in Baltimore, Md

GOOD FARMING

from page one

sees. His eyes are the most important part of his anatomy as far as behavior is concerned.

"It is utterly amazing what horses can do in view of what they see and cannot see. A horse can see almost entirely to his rear. He can see things on both sides of his body at once

"But . . he cannot see what he is eating because his eyes won't focus closer than about four feet. Horses find it hard to focus on objects directly in front of them. They have to focus deliberately, and then they become virtually blind in other directions.

"Do you know that horses cannot see objects clearly which are above the level of their eyes? A high-headed horse cannot see the ground directly ahead of him. If he jumps an obstacle, he's jumping "blind" as soon as he leaves the ground. Horses have monocular vision. They can see separate things with each eye at the same time

"No one has proven that horses are color blind. We know they are at least partly color blind.

"Thanks to a flexible neck, a horse overcomes some of his vision defects. He helps focus his eyes by raising, lowering, or tilting his head. If he raises his head, he sees things far away a lot better. Lowering his head sharpens close-ups objects.

"A horse's intelligence is linked to the placement of his eyes. Horses which see the best in front of them are considered the smartest.

"No horse can see distance-detail as well as we do. This requires imagination, education memory, and the ability to reason.

"Your favorite mare probably won't recognize you a quarter of a mile away. But, when you feed her at night, she doesn't need her eyes. She sees you when you clank the bucket."

ASC ELECTION

from page one

eligible to vote"

The Agricultural Stabilization and Conservation Service administers acreage allotments, price support loans and payments, cropland retirement and diversion programs, wool incentive production program, wheat certificate program, the farm storage and drying equipment loan program and the Agricultural Conservation Program, a joint effort by landowners and the U. S. Department of Agriculture to preserve our Nation's land, water and timber resources. It offers price support on dairy products, feed grains, wheat, tobacco, and wool.

PENNINGTON GAP

Mrs. Kay Henry from Big Stone Gap visited recently with Mrs. Mattie Anderson.

Mr. and Mrs. L. G. Clawson and Mr. and Mrs. Delmer Lynn Provence visited with Mr. and Mrs. Bill Clawson and daughter in Kingsport Sunday afternoon.

Mr. and Mrs. Toots Pennington who have had their grandson, Randy Garrison visiting with them for the past month returned him to his home in Greenville, Ky., last week and spent a few days with their daughter and husband, Mr. and Mrs. Bob Garrison.

STICKLEYVILLE

Mr. and Mrs. Ike Kendle of Hagerstown, Md., have been visiting her mother, Mrs. Bertha Ward.

Baked as you need it!

TAKE HOME KERN'S BREAD

TEACHERS!

We Welcome You

to Our Family of Happy Customers

Join the many satisfied people who know the convenience and ease of banking the one-stop way — with us. We'll provide you with complete, dependable service for Loans, Savings and Checking Accounts — every banking need. For Full-Service banking designed to your specific requirements, get acquainted with us.

Full Service Banking, including ● Savings Accounts ● Checking Accounts ● Auto Loans ● Safety Deposit ● Bank by Mail ● Travelers Checks

Lee Bank & Trust Company

Pennington Gap St. Charles

Ready for a fresh return to school?

Our Automatic Machines Clean, Dry In Less Than An Hour. Most Garments Need No Pressing. Load Clothes, Insert Coins, Relax!

BLEDSOE SPEED WASH

Pennington Gap, Va.

its what you get for the Low Price that counts!

10 Piece Living Room Suites, Brown, Beige, Green Reg. $249.95, Less $50.00 - Sale Price $199.95

2 Piece Red Living Room Suite, Reg. $239.95 Less $50.00 - Sale Price $189.95

2 Piece Living Room Suite Reg. $199.95 Less $50.00 - Sale Price $149.95

Table Lamps Reg. $6.95, Less $2.00 - Sale Price $4.95

21 Ft. New Side By Side Frost Proof Refrigerator, Philco Reg. $519.95, Less $50.00 - Sale Price $469.95

16 Ft. 2 Door Frost Free Westinghouse, New Reg. $339.95, Less $39.95 - Sale Price $300.00

1 New Philco Range Reduced - Slightly Damaged

New Color TV Sets, Less $50.00 From Reg. Price

Free Transistor Radio On Any Of Above As Long As They Last

CREECH TIRE AND SUPPLY COMPANY

Phone 546-1341 Pennington Gap, Va.

DEATHS

MISS ZOLLIE NICHOLS

Miss Zollie Nichols, 61, of Jonesville, died in Lee General Hospital, Sunday, August 24 following a lingering illness.

She was a lifelong resident of Lee County.

Surviving are one brother, Edgar Nichols, Jonesville; five sisters, Mrs. Bertha Lawson, La Cross, Va., Mrs. Cora Hand, Mrs. Hazel Woodworth, Miss Cordia Nichols, and Miss Nannie Nichols, all of Jonesville.

Funeral services were held Wednesday in the Davidson Funeral Home Chapel with the Rev. Boyd Godby officiating. Burial was in Miller's Chapel Cemetery. Davidson Funeral Home in charge of arrangements.

MISS DELVA ANN WYNN

Miss Delva Ann Wynn, 85, of Jonesville, died in a Kingsport hospital Saturday, August 23, following a brief illness.

She attended Williamsburg College and taught school for several years.

Surviving are one sister, Mrs. Myrtle Noe, Marietta, Ga.; three nieces, Mrs. Lillian Stapleton, Ft. Walton Beach, Fla., Mrs. Eva Treece, Powder Springs, Ga., and Miss Lois Noe, Marietta, Ga.; two nephews, Charles Noe, Knoxville, Tenn., and William Wynn, Rockford, Ill.

Funeral services were held Tuesday at the Davidson Funeral Home Chapel with the Rev. Tom Bowan officiating. Burial was in Lee Memorial Park. Davidson Funeral Home in charge of arrangements.

JAMES R. HALL

James Richard Hall 29, of Dayton, Ohio, formerly of Jonesville, Va., was killed Friday, August 22 in a Ewing, Va., automobile accident.

He had been employed in Dayton for the past six months.

Surviving are his wife, Mrs. Alice Hall, Dayton; father, Herman Hall, Hagan, Va.; one son, Rondall Hall, Dayton; three brothers, Lawrence Hall and Glen Hall, both of Hagan and David Hall, Rose Hill; four sisters, Mrs. Ada Hatfield, Detroit, Mich., Miss Maude Hall, Miss Carolyn Hall and Miss Imogene Hall, all of Hagan.

Funeral services were held Monday at Miller's Chapel Methodist Church with the Rev. A. M. Alder an the Rev. Ross Crider officiating Burial was in the Fee Cemetery. Davidson Funeral Home in charge of arrangements.

HERMAN DOSS

Herman Doss, 70, of Pennington Gap, died at his home Friday morning.

Mr. Doss was a lifelong resident of Lee County and a retired miner. He was a member of Pine Grove Baptist Church.

Surviving are his wife, Mrs. Cornie Doss, Pennington Gap; two daughters, Miss Dona Doss and Mrs. Tincie Ely, both of Pennington Gap; one half sister, Mds. Lillie Catron, Corbin, Ky., and one brother, Oscar Doss, Pennington Gap; several nieces and nephews.

Funeral services were held Sunday in the Province Funeral Home Chapel with the Rev. Floyd Haun and the Rev. Bill Love officiating. Burial was in Powell Valley Cemetery, Dryden. Province Funeral Home in charge of arrangements.

MRS. VINA LEE

Mrs. Vina Lee, 86 of Rose Hill died at her home Monday, August 25 after a brief illness.

Surviving are four sons, Levi Lee, Alva, Ky., Arthur Lee and Manford Lee, Rose Hill, Robert Lee, Annapolis, Md.; four daughters, Mrs. Verla Cheek, Ross, Ohio, Mrs. Bertha Seale, Mrs. Rehta Campbell, Mrs. Pearl Campbell, all of Rose Hill;47 grandchildren; several great-grandchildren; several great-great-grandcrildren.

Funeral services were held Wednesday at the Balls Chapel Holiness Church with the Rev. Tip Parkey officiating. Burial was in Balls Chapel Cemetery. Davidson Funeral Home in charge of arrangements.

LEE V. INGLE

Lee V. Ingle, 72, of Rose Hill, died at Holston Valley Community Hospital Sunday, August 24 after a brief illness.

Surviving are four sons, Lee Ingle, Jr., Milton, Ind., Hershel Ingle, Profitstown, Ill., James Ingle, Ervin, Texas, Henry Ingle, Lakeville, Ill.; six daughters, Mrs. Lena Payne, Fenton, Ill., Mrs. Sarah Richardson, McMinville, Tenn., Mrs. Velma Stewart, Euless, Texas, Mrs. Catherine Mackey, Monroe, Mich., Mrs. Faye Pace, Milton, Ind., Mrs. Donna Smith, Milton, Ind; one brother, Bass Ingle, Harlan, Ky.; one sister, Olne Johnson, Falmouth, Ky; 19 grandchildren.

Funeral services were held Tuesday afternoon at the Silver Leaf Baptist Church with the Rev. James Rogers officiating. Burial was in Wilson Cemetery. Davidson Funeral Home in charge of arrangements.

MRS. IDA WITT

Mrs. Ida Witt 77, of Keokee, died Monday, August 25 in the Harlan - Appalachian Regional Hospital, Harlan, Ky.

She was a allfelong resident of Lee County and was a member of the First Christian Church in Pennington Gap.

Survivors include her husband, Pearl Witt, and several nieces and nephews.

Funeral services were held today (Thursday) in the Province Funeral Home Chapel with the Rev. Gene Sonnenberg officiating. Burial was in Cecil Cemetery. Province Funeral Home in charge of arrangements.

NANNIE E. NAKDIMEN

Nannie Elizabeth Nakdimen, 66, of Pennington Gap, died Tuesday, August 26 in Knoxville, Tenn.

She is survived by her husband, (Red) Meyer Nakdimen, Pennington Gap; one daughter, Lillian Rickerd, Knoxville, Tenn., one son, Norman Nakdimen, Vinton, Va.; one sister, Pearl Boyd, South Boston, Va.; three grandchildren.

Funeral services were held Wednesday at the Province Funeral Home Chapel with the Rev. Boyd Godby officiating Burial was in Lee Memorial Park Provinie Funeral Home in charge of arrangements

PARIS N. BAYS

Paris N Bays, owner-operator of Bays Motel on U. S. 421 south of Harlan, died Saturday, August 16, in Harlan Appalachian Regional Hospital following an extended illness. He was 67.

A native of Virginia, Bays went to Harlan in 1920. His business interests included part ownership of Harlan Motor Company and Harlan Bourbon and Wine for a number of years. His partner in both businesses was the late M. L. Tucker.

Bays was a member of the Hubbard Springs Christian Church, Hubbard Springs, Va., Harlan Masonic Lodge No. 879, and Harlan Lions Club.

Funeral services were conducted Tuesday, August 19 at 2 p. m. in the Harlan Baptist Church with the Rev. Earl Bell and the Rev. Johnie Beasley officiating. Burial was in Resthaven Cemetery.

He is survived by a sister, Mrs. Edith Querry, Jonesville; and four brothers, Vernon, Jonesville, Delbert, Gatesville, N. C., James, Huntington, W. Va., and Willard, Pennington Gap.

CARD OF THANKS

The family of Robert W. Campbell gratefully acknowledges all the many acts of kindness and sympathy expressed during the illness and loss of our loved one.

The Campbell Family

CARD OF THANKS

We would like to express our thanks and appreciation to the many friends and neighbors during the sudden death of our loved one, Herman Doss.

We would especially like to thank Rev Floyd Haun and Rev. Bill Love, the Lee Valley Quartet and Province Funeral Home

We also thank those who sent flowers and food and assisted in any way.

Cornie Doss
Dona Doss
Tincie and Brownlow Ely

McClure's Chapel

Bobby Harber was overnight guest in the home of Mr. and Mrs. Hoye Osborne, Sue and Bobby Friday night

Pat and Tim Speak were overnight guest of their grandparents, Mr. and Mrs. J. P Speak Friday night.

Classified Ads

See other classified On Page Three

For all your drywall and sheetrock needs, textured ceilings, and all types of home remodeling call Larry Bailey, Day 546-1529, Night 546-2227.
Adv. No. 35-4t.-pd.

FOR SALE — Lovely new colonial style home, custom cabinets in kitchen, 4 bedrooms 2½ baths, wall to wall carpet throughout, custom drapes. Located in South Jonesville, Phone 346-1934, Saturday or Sunday.
Adv. No. 35-1t.

HELP WANTED — Men experienced in cabinet making, also carpenters. P. O. Box 185, Shelburne's Warehouse, Pennington Gap.
Adv. No. 35-1t.

NOTICE TO THE PUBLIC

"Notice is hereby given to the public that on August 11, 1969 Powell Valley Electric Cooperative filed with the State Corporation Commission new schedules of rates, charges, rules and regulations. The rates and charges proposed in the new schedules will result in increased charges for electric service and are proposed to become effective on bills rendered on and after September 25, 1969

"The new schedules are on file with and may be seen at the offices of the State Corporation Commission, Blanton Building, Richmond, Virginia. Also, any information as to the new rates and charges may be obtained from the office of the Cooperative at Jonesville, Virginia

"Any interested person who objects to the approval of the proposed rates and charges or desires to be heard with respect thereto should advise the State Corporation Commission, Box 1197, Richmond, Virginia 23209 of such objection or desire to be heard on or before September 15, 1969."

"POWELL VALLEY ELECTRIC COOPERATIVE"
Adv. No. 35-2t.

Clarence Bledsoe
Going Out Of Business
20% Discount
On All Merchandise
Buy Now Save
BLEDSOE HARDWARE
Pennington Gap

CHOOSE STURGILL SERVICE

This new and better funeral home in a convenient location is at your disposal when you choose Sturgill Service.

Then, too, you will appreciate the ample parking space provided here.

Completely Air Conditioned For Your Comfort

TELEPHONE 546-1121

Have You Checked Lately?

Although The String of New 1969 Chevrolet and Chevelle Cars and Chevrolet ½ Ton, 1 Ton and 2 Ton Trucks Grows Shorter Each Day, There Still May Be Just The Car Or Truck You Want At A Price You Can't Afford To Pass Up! Why Not Stop In This Very Day and Take Advantage of Our Complete Year-End Closeout. Tomorrow Your Choice May Be Gone!

Jessee Chevrolet Sales Co., Inc.
"The Most Trusted Name In Lee County For Over 45 Years"
Office Phone 546-1641 Used Lot 546-1100
See
Jimmy Jessee — Office 546-1641, Home 546-1336
Cecil Sadler — Office 546-1100, Home 546-2171
Paul Parsons — 546-1100, 546-1336, New & Used Display Home

JONESVILLE FLOWER SHOP
"Flowers For All Occasions"
Phone 346-2230
Jonesville, Virginia

Baked as you need it!

TAKE HOME
KERN'S BREAD

The Drug Shop
Pennington Gap

SALE

500 Ct. Reg. $1.19 Sale Price
Notebook Paper - - - - - - - 79c
Reg. 98c Sale Price
Theme Books - - - - - - 57c
Reg. 69c Sale Price
Composition Books - - - 59c
Reg. 79c Sale Price
Clipboards - - - - - - - 57c
Set Of 3 Reg. 87c Sale Price
Bic Pens - - - - - - - - 33c
Reg. $2.49 Sale Price
School Bags - - - - - - $1.66
3 Ring Binder Reg. $2.49 Sale Price
Theme Book and Notebook $1.66
With 1000 Staples Reg. $1.78 Sale Price
Cub Stapler - - - - - $1.33
Reg. $3.33 Sale Price
World Globe - - - - - $1.99
Metal With Thermos Reg. $3.69 Sale Price
Lunch Kit - - - - - - - $2.44
Youth's Reg. $1.35 Sale Price
Athletic Supporter - - - 99c
Reg. $2.49 Sale Price
Utility Bag - - - - - - - $1.66
Chambly Reg. $1.69 Sale Price
Milk Bath - - - - - - - 99c
Head and Shoulders Reg. $1.10 Sale Price
Shampoo - - - - - - - - 73c
Liquid Or Cream Large Size Reg. $1.09 Sale Price
Prell - - - - - - - - - 87c
Ultra Brite Reg. $1.05 Sale Price
Tooth Paste - - - - - - 77c
Crest Reg. 83c Sale Price
Tooth Paste - - - - - - 67c
Breck Cream Rinse and Reg. $1.09 Sale Price
Shampoo - - - - - - - 87c
VO- 5 - 15 Oz. Reg. $1.89 Sale Price
Shampoo - - - - - - - $1.13
Secret Spray and Roll-On Reg. $1.09 Sale Price
Deodorant - - - - - - 87c
Right Guard Family Size Reg. $2.29 Sale Price
Deodorant - - - - - - $1.84
Walgreen Family Spray Reg. $1.29 Sale Price
Deodorant - - - 2 for $1.30
Lilt Reg. $2.29 Sale Price
Home Permanent - - - - $1.84
Aqua Net (Reg. or Super Hold)
Just Wonderful Reg. 99c Sale Price
Hair Sprays . . . 61c
Adorn Reg. $2.35 Sale Price
Hair Spray - - - - - - $1.88
Automatic Action Brush For Teeth and Gums
Reg. $19.75 Sale Price
Broxodent $14.96
Transistor Reg. $7.95 Sale Price
Radio $3.98

Jonesville Bulldogs

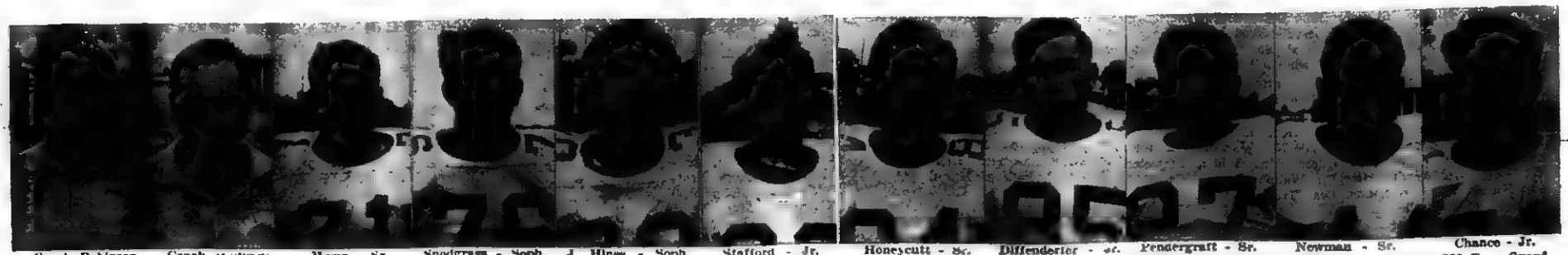

Coach Robinson — Coach Williams — Wynn - Sr. 205 lb. - Guard — Snodgrass - Soph. 210 lb. - Tackle — J. Hines - Soph. 155 lb. - End — Stafford - Jr. 185 lb. - HB — Honeycutt - Sr. 135 lb. - End — Diffenderfer - Sr. 150 lb. - End — Pendergraft - Sr. 180 lb. - FB — Newman - Sr. 175 lb. - HB — Chance - Jr. 180 lb. - Guard

Jones - Sr. 195 lb. - Tackle — Miles - Jr. 145 lb. - End — Laningham - Soph. 145 lb. - End — Combs - Sr. 180 lb. - Tackle — Rowlett - Jr. 150 lb. - Center — Rutherford - Jr. 140 lb. - HB — Davidson - Jr. 160 lb. - QB — Biedsoe - Fresh. 125 lb. - QB — Oatts - Fresh. 115 lb. - HB — Newman - Fresh. 190 lb. - FB — Byington - Fresh. 125 lb. - End

Nida - Sr. 150 lb. - HB — Pendergraft - Soph. 145 lb. - End

Not pictured Tom Carmony - Sr. - 160 lb. - Guard Greg Carmony - Soph. - 140 lb. - QB

Pennington Gap Bobcats

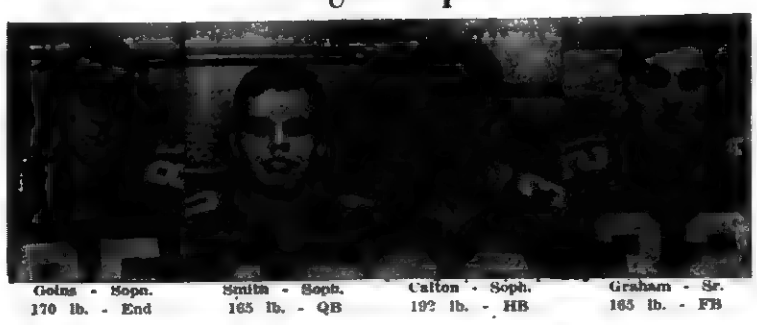

Goins - Soph. 170 lb. - End — Smith - Soph. 165 lb. - QB — Calton - Soph. 192 lb. - HB — Graham - Sr. 165 lb. - FB

Strickland - Sr. 151 lb. - Guard — McElyea - Sr. 180 lb. - End — Redwine - Sr. 170 lb. - End — Cole - Sr. 145 lb. Guard — Rasnic - Jr. 160 lb. - Guard — Kinser - Sr. 205 lb. - Center — Wyatt - Soph. 140 lb. - End — Coach Mike Olinger — Coach Don Rasnic — Backfield Coach Fred Fields — Head Coach George Polly

Lawson - Sr. 150 lb. - End — Newman - Jr. 195 lb. - Tackle — Early - Sr. 210 lb. - Tackle — Litton - Jr. 160 lb. - Guard — Myers - Sr. 150 lb. - HB — Alsup - Sr. 215 lb. - Tackle — Mosley - Sr. 182 lb. - FB — Campbell - Jr. 165 lb. - FB — Flanary - Sr. 190 lb. - HB — Yeary - Sr. 150 lb. - QB — Williams - Sr. 160 lb. - Center

St. Charles Midgets

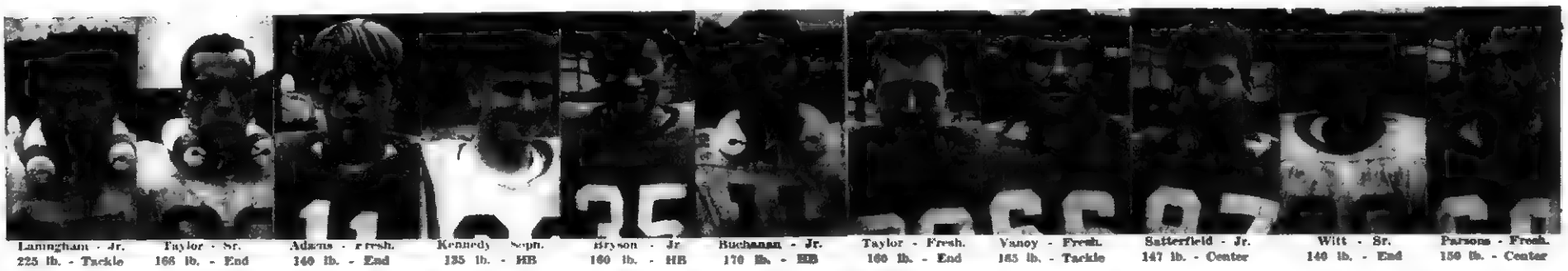

Laningham - Jr. 225 lb. - Tackle — Taylor - Sr. 168 lb. - End — Adams - Fresh. 140 lb. - End — Kennedy - Soph. 135 lb. - HB — Bryson - Jr. 160 lb. - HB — Buchanan - Jr. 170 lb. - HB — Taylor - Fresh. 160 lb. - End — Vanoy - Fresh. 165 lb. - Tackle — Satterfield - Jr. 147 lb. - Center — Witt - Sr. 140 lb. - End — Parsons - Fresh. 150 lb. - Center

Ridings - Soph. 140 lb. - HB — Lawson - Soph. 160 lb. - Guard — Salyers - Jr. 165 lb. - Guard — Smith - Sr. 160 lb. - HB — Collinsworth - Sr. 160 lb. - QB — Newman - Jr. 240 lb. - — Coach James

Not pictured - Lewis - Jr. - 170 lb. - Tackle; Woodard - Fresh. - 150 lb. - Guard Shup Fresh. - 150 lb. - Guard, Lawson - Fresh. - 150 lb. - HB Raney - Fresh. - 125 lb. - HB

Baked as you need it!

TAKE HOME KERN'S BREAD

FLOWER Arrangements
FOR ALL OCCASIONS
Pennington Flower Shop
Pennington Gap, Va.
Mr. and Mrs. Willard Barker
Owners
Phone Day or Night 546-2431

PENNINGTON GAP

Mrs. Shelby Carter had her two daughters visiting this past week. Carl and Helen Parsons and daughter Pam from Baltimore, Md., and Elsie Eagle and children, Paul and Gwen from Dayton, Ohio.

The family made a trip on Tuesday to Johnson City, Tenn., to visit with Mr. Carter who is convalising at the Veterans Hospital there.

CLINCH HAVEN FARMS Incorporated
Producers and Distributors of
Grade A Milk and Dairy Products
Breeders of Purebred Holstein-Friesian Cattle
Dial 523-1749 Big Stone Gap, Va.

Double Gold Bond Stamps
Every Wednesday
Until Further Notice
On All Gas and Service
Bailey's West End Texaco
We Now Have U-Haul Trucks For Rent

NEED A WATER WELL?
---Call---
Welch Brothers
Rotary Well Drilling
Tazewell, Tennessee
Area Code 615-626-5302

Professional killer guarantees work
$25,000 TERMITE DAMAGE GUARANTEE
Bruce-Terminix wipes out termites, gives you a $25,000 guarantee against future termite damage. Terminix also kills ants, roaches, mice, any household pests, and keeps them from coming back. For guaranteed pest protection call Bruce-Terminix—"professional killers."
The nationwide pest prevention service
TERMINIX
Myers Lumber Co.
Phone 546-1622, Route 3
Pennington Gap, Va.

MRS. ERICK GILBERT MELGAARD III

Miss Howard Weds Mr. Melgaard

The marriage of Miss Theresa Anglene Howard, daughter of Mr. and Mrs. Clyde A. Howard, Fern Avenue, Titusville, Fla., and Erick Gilbert Melgaard III, son of Mr. and Mrs. Erick Gilbert Melgaard II, Knoxville, Tenn., was solemnized June 21 at St. Gabriel's Episcopal Church of Titusville.

The Reverend Clark H. Dorman performed the ceremony in front of an altar of white gladioli, carnations and chrysanthemums flanked by pyramid candelbra.

The bride, given in marriage by her father, wore a floor-length gown of silk organza and Chantilly lace styled with an empire bodice appliqued with lace and pearls. Her chapel - length train and elbow - length sleeves were fashioned of Chantilly lace and her illusion veil was attached to a double crown of pearls and crystals.

She carried a lace-covered prayer book toped with a cascade of miniature carnations, stephanotis and centered with a white orchid.

Mrs. George Rutland, matron of honor, wore a long dress of maize silk organza with an empire silhouette. She carried a nosegay of yellow and apricot carnations centered with a rose and featuring ribbon streamers.

Bridesmaids, Mrs. John Lane, Indian Harbour Beach, and Miss Lynn Gall, Boston, Mass., wore floor-length dresses of apricot silk organza identical to the matron of honor's gown.

Junior gridesmaids, attired in long maize taffeta gowns, were Misses Mary Catherine Talmadge, Atlanta, Ga., and Miss Teri Howard, cousin of the bride St. Petersburg.

David L. Melgaard, Knoxville, Tenn., served his brother as best man. Ushers were Charles Mays and Mike McDaniels.

Mrs. Howard chose a street-length dress of celery green silk shantung with bone accessories for her daughter's wedding.

The bridegroom's mother wore a dusty rose colored dress of silk shantung with rose and white accessories.

A reception was held in the parish hall of St. Gabriel's Church. The gride's table featured a four tiered wedding cake topped with white bells in front of a gold candelabra. Serving were Sue Barrett, Carol DeVee, Cindy and Lauren Howard and Linda Jenkins. Jeanine Orr presided at the guest book.

Mrs. Melgaard wore an A-line coat and dress ensemble in blue shantung with white accessories and an orchid corsage, for a traveling outfit to the Bahama Islands.

The bride is a 1965 Titusville High school graduate and a 1967 graduate of Hiwassee Junior College, Madisonville, Tenn.

Mr. Melgaard was graduated from Bearden High School Knoxville, Tenn. attended Hiwassee Junior College and Tennessee Wesleyan College at Athens, Tenn. He is now serving with the U. S. Navy in Norfolk, Va. The couple is making their home in Virginia Beach, Va.

Out-of-town guests attending the wedding were Mr. and Mrs. W. O. Howard, Sr., Harriman, Tenn., Mr. and Mrs. W. O. Howard, Jr., St. Petersburg, Mrs. Sylvester Gall, Highland, Ind., the Cleveland B. Talmadges of Atlanta, Ga., the Eugene Melgaards, Vienna, Va., S. A. Fazio, Rockledge, and John Lane, Indian Harbour Beach.

The groom is the grandson of Mr. and Mrs. Claude D. Orr of the Sugar Run community, Jonesville."

Parsons Reunion Held Recently

Sunday, July 27 the annual reunion of the children, descendants, and relatives of the late Samuel D. and Mary Jane (Wilson) Parsons was held at the home of Mr. and Mrs. C. T. Hobbs in Mendato, Va. Mrs. Hobbs will be remembered as Minerve Parsons, the youngest daughter.

Enjoying this occasion were the following: Mrs. Nettie Mae P. (Shufflebarger) Crusenberry, Mr. and Mrs. Olen Parsons, Woodway, Md. and Mrs. Roscoe Parsons, Cocoa, Fla., Mr. and Mrs. Clifford Ronald Parsons, Kevin and Kimberly, Adm. Eastern Kentucky University, Richmond, Ky., Mr. and Mrs. Herman Shufflebarger, Dryden, Va., Mr. and Mrs. Gayle Parsons, Elaine and Jeffry, Mr. and Mrs. Jimmy Parsons, all of Woodway, Mr. and Mrs. Ralph Hobbs and son Ralph Jr., Corbie, Larry and Randy, Mr. and Mrs. David Hobbs, Greensboro, N. C., Mr. and Mrs. Paul Hobbs, Gary, Michael, Timothy and Bradley, Mr. and Mrs. C. T. Hobbs, Sharon and Jerry, and Mr. Jimmy Hobbs, Mendota, Mr. Lester Parsons and daughters, Renda and Paula and Miss Golden Parsons, Dryden, Mr. and Mrs. P. H. Smith, Bristol, Tenn., Mrs. June (Smith) Eaton, Hillcrest Heights, Md., Mr. and Mrs. Walter Stolder, Michelle, Mike and Brian, Miss Teresa Stolder, Cincinnati, Ohio, Mr. Franklin Wilson, Lawrenceburg, Ind., Mr. and Mrs. Charles Wilson, Kenvir, Ky., Miss Betty Campbell and Mr. Charles Campbell, Lebanon, Va., Mr. Eugene Campbell and daughter Marcia Lee, Abingdon, Va., Mrs. Georgia Edens and Mr. and Mrs. George Parsons of Dryden, Mrs. Lula Bowman, and Mrs. Ruby Parsons, Pennington Gap, and Mr. and Mrs. Bill Fritts and children, Bristol, Tenn.

Myers Family Holds Reunion

On August 12, the family of the late Mr. and Mrs. Henry F. Myers held their 47th annual reunion at the home of Mr. and Mrs. L. Guy Walton of Pennington Gap. A day of fellowship and bountiful food was enjoyed by all. The following members were present: Mr. and Mrs. L. O. Myers, Pennington Gap, Mrs. D. B. Cooper, Knoxville, Tenn., Mr. and Mrs. Howard Myers, Appalachia, Va., Mr. Corbet Brown, Mr. and Mrs. Carlos Myers, all of Pennington Gap, Mr. and Mrs. Fred Myers, Jonesville, Va., Mr. and Mrs. Roy Myers, Little Rock, Arkansas, Mr. and Mrs. Corbet Myers, Susan and Jimmy, Kansas City, Mo., Mr. and Mrs. Ted Wach, Steve, Deborah, Carol and Michael Macon, Ga., Mr. and Mrs. Leo Yates, Washington, D. C., Mrs. Joe Anderson and Steve, Knoxville, Tenn., Mr. and Mrs. Roy Joe Myers and Robert, Mr. and Mrs. John Myers and Henry, Mrs. Faye Myers, Mrs. David Shoemaker and Jimmy, Jimmy Myers, Rebecca Guy Jr. and Judy Walton, all of Pennington Gap, Mrs. Mike Mooney, Tommy and Michael Jr., of Jonesville, Va., and Butch Myers, Dayton, Ohio.

McClure's Chapel

Mr. and Mrs. Rex Grabel visited relatives in Winter Park, Fla. recently.

Grant Osborne, Mr. and Mrs. Hove Osborne, Sue and Bobby attended the horse show at Middlesboro Saturday night. Sue took second place in the Western Pleasure Class.

Ewing Equipment Company
Ewing, Va.
For John Deere
Crawler Loaders

MOHAWK means fine
CARPETING

choose from our wide selection now on display ● the quality you buy today will reveal itself over years of beautiful service.
FREE ESTIMATES
ROGERS HOME DECORATORS
ceramic tile ● inlaid vinyls ● expert installation
Phone 546-1431 Pennington Gap

Baked as you need it!

TAKE HOME
KERN'S BREAD

Now you can buy a luxury family car on a less-than-luxury family budget.
Big, beautiful Ford Galaxies with as wide a track as Cadillac—a trunk bigger than Buick Le Sabre—now going at low, year-end prices. Hardtops and sedans—choice of colors and options. But hurry—they're going fast!
Great '69 Markdown
Now in Ford Country
Lee - Ford, Incorporated
Phone 546-1333 Dealer License No. 135 Pennington Gap, Va.

Have Water Pressure to Spare With a Dependable DEMING WATER SYSTEM
We have, in stock, a Deming water system that will deliver all the water your family can possibly use. It is designed to be used 24 hours a day, supplying plenty of pressure at every tap.
Stop in tomorrow and see the new Deming . . . America's most dependable water system.

For Really Trouble Free Water System
DON'T DELAY
PUT A DEMING ON DUTY
Enjoy Full Water Pressure
We Carry A Complete Line Of Repair Parts And We Service Our Pumps
We Also Carry A Complete Line Of Electric Wiring Supplies. Call Us For A Free Estimate On Any Wiring Job For The Farm Or Home.
THE FARM STORE
"Everything For The Farm And Home"
Jonesville

An electric blanket is yours
FREE
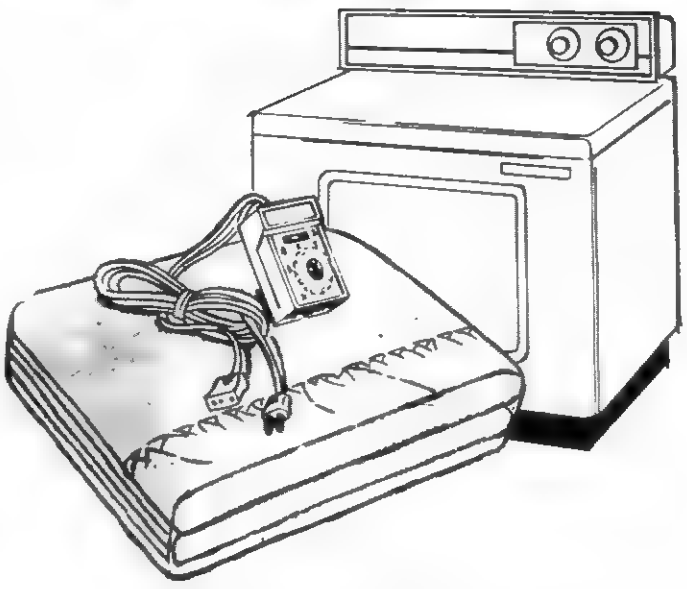
...when you buy a new flameless electric dryer!
Buy and install a new 240-volt electric dryer and we'll send you this beautiful automatic electric blanket free! Your choice of blue or gold in double or twin size. Single control. 45% polyester, 35% rayon, 20% cotton. Offer good to our retail residential customers until Nov. 30, 1969.
A flameless electric dryer costs up to $40 less than other types. Lets you wash any time...rain or snow. Clothes come out sunshine fresh, wrinkle-free, soft and fluffy. Permanent press stays permanent, too. See your dealer soon about a new electric dryer...the best friend a permanent press garment ever had!
OD
OLD DOMINION POWER COMPANY
Six rate reductions since 1962

ST. CHARLES

W. N. Alsup, Jr., of St. Charles and Chester Williams of Greencastle, Pa., were in service in 1944 and 1945. Some young men, who were serving their country happened to meet up with each other in France, and learned to be the best of friends. They were both woundwhere along the line theseed in combat. They served in France, Germany, Belgium, Holland and Czechoslovakia.

W. N. Alsup,. Jr., is married to Dorothy (Doss) Alsup. They have two daughters, Mrs. Margie Ball of Indiana and Mrs. Wanda Barnette of St. Charles. Wanda is now employed at Lee General Hospital

Chester Williams is also married and has one daughter and two sons. Last weekend Mr. and Mrs. Williams, daughter and a son visited with Mr. and Mrs. Junior Alsup and boys. It had been 24 years since they had seen each other.

Mr. and Mrs. Gale Brodham and son of Dayton have been visiting the W. N. Alsups.

Mrs. Patsy (Whited) Kessee, daughter and son have been visiting Mrs. Gennie Whited. Mrs. Whited returned to Dayton for a visit with Patsy.

Teachers

We Have

Classroom Record Books

Only $1.00

POWELL VALLEY NEWS

Baked as you need it!

TAKE HOME KERN'S BREAD

These Stores Give CR Green Stamps

Cas Walker's Virginia Food Center
Pennington Gap

Novelty Clothing Co. - Pennington Gap

Pennington Esso - Pennington Gap

Miss McMillan Mr. Bowman Wed

Miss Rebecca Sue McMillan became Mrs. Dennis Lee Bowman ate 7:30 p. m., August 15, at John Sevier Baptist Church, Knoxville, Tennessee. The Rev. Fred O. Norton officiated.

Parents of the couple are Mr. and Mrs. James Edward McMillan, 2324 Harris Rd., and Mr. and Mrs. Neil Bowman, 1927 Gilbert Lane, Knoxville, Tenn.

The bride chose a gown of silk organza and lace. Her veil was a mantilla of lace. Her only jewelry was a diamond necklace, gift of the groom. She carried a bouquet of pink roses, centered with a white orchid.

Janice McMillan was her sister's maid of honor Bridesmaids were Janice McDaniels, Joan Owens and Mrs. Ron Humphrey. They wore gown of blue taffeta and carried pink carnations.

Beth Smith cousin of the groom, and Susan Jones cousin of the bride, flower girls wore white organza trimmed with pink ribbon. They carried baskets of pink rose petals.

Cadet John Michael Crye, U.S.C.G. Acadamy of New London, Conn., was best man. Ushers were Charles Bateman, Rick Ellis and Jimmy Taylor. Steve Jones was ring bearer.

Following a reception at the church the newlyweds left for a trip to Gatlinburg. They are making their home at 3020 Remboc Road Apt. 6

The bride attended the University of Tennessee, the groom attended East Tennessee State University and Tennessee Wesleyan College he is now employed as a draftsman with Southern Cast Stone Co Inc

Among the out of town guests at the wedding were Mrs Sally Z Adams, grandmother of the groom, Mr and Mrs Arthur Burchette Pennington Gap, Va., Mrs Clyde Hobbs Cissy and Darlene Adams, of Dryden Va. Jerry Light Jasper Va and Mrs Jimmy Lewis and son, Scott of Birmingham Alabama.

Ewing Equipment Company
Ewing, Va.
For John Deere Disc Harrows

Mrs. Blair and Mrs. Fry admire one of the prize-winning cake.

Numerous entries of fruits and vegetables made an outstanding display at the Lee County Fair.

JONESVILLE

Mr and Mrs Bob Wilder and granddaughter from Nyssa, Oregon, have been visiting his mother, Mrs. Charity Wilder, and Mrs. Alma Cox in Jonesville, also Mr. and Mrs George Wilder of Rose Hill

DON E. ELKINS

Assistant - Director Juvenile Institute

Mr Don E. Elkins of Lebanon, Virginia has been promoted to the position of Assistant-Director of the Juvenile Vocational Institute located in Honaker, Virginia. This institution for hard-core juvenile delinquents is a joint project by the State Department of Welfare and Institutions and the Russell County School System. During its two years of operation, the institution has provided many boys with the proper education and moral training to lead lives as responsible citizens after they complete their stay there.

Mr Elkins who has been teaching in the Russell County School System for two years, begain his new position August 20, after attending East Tennessee State University Graduate School during the summer He is the son of Mr and Mrs Burley W Elkins of Jonesville and is married to the former Margaret Ann Roop

Army Specialist Four Donald R Fugate 23 son of Mr and Mrs. Oscar Fugate, Route 2, Rose Hill, was assigned as an infantryman with the 2nd Infantry Division in Korea July 24 His wife, Ann, lives on Route 2, Rose Hill

JONESVILLE

Mrs Leonard Shell is at home now in Jonesville after spending several days in Lee General Hospital Visiting her were Rev. and Mrs Harold Walters and daughters, Robin of St. Charles, Mrs Sue Edens, Miss Judy Evans Mrs Martina Daughtery, Mrs Mary Seals of Pennington, Mr. and Mrs L. L. Wolfe of Jonesville and Mr and Mrs. J. Roy Tomlinson of Pennington, also Mrs Lester Russell of Jonesville

White Lily Flour 25 Lb. Bag $1.99

Limit One With $5.00 Order

Fresh Pork PICNIC - - - - - - - - 37c Lb.
Lays LUNCHEON MEATS - - - 69c 2 - 6 Oz. Pkgs.
Fresh Frying Chicken Parts BREAST - - - - - - - lb. 59c
Fresh Frying Chicken Parts THIGHS - - - - - - - lb. 49c
Selecto CANNED HAM - - - - $2.89 3 Lb. Can
Small Baking HENS - - - - - - - - - 37c Lb.
Three Rivers CORN MEAL - - - - - - 49c 5 Lb. Bag
White Lily FLOUR - - - - - - - - 57c 5 Lb. Bag

Sugar 5 Lb. Bag **39c**

Limit One With $5.00 Order

Softi DETERGENT - - - - - - 39c Full Qt.
Jumbo DRINKS - - - - - 10 for 99c 16 Oz. Size
Blue Band ICE MILK - - - - - - - 39c ½ Gal.
JFG COFFEE - - - - - - - - 69c 1 Lb. Bag
Drive DETERGENT - - - - - - 59c Qt. Size
Del Monte TUNA - - - - - - - - - 67c 2 Cans
JFG SALAD DRESSING - - - 39c Qt. Jar

Kraft MAYONNAISE - - - - - 39c Pt.
Campbells TOMATO SOUP - - - 3 for 33c 10½ Oz. Can
JFG PEANUT BUTTER - - - 49c 16 Oz. Can
Large CANTALOUPES - - 3 for 89c

Clorox ½ Gal. **19c**

Limit One With $5.00 Order

20 Lb. Bag POTATOES - - - - - - - 89c
3 Lb. CABBAGE - - - - - - - 17c
Carnation MILK - - - 6 tall cans $1.00
Mens JACKETS - - - - now $2.98 Reg. $5.98
Mens All Weather (Zipout Lining) COATS - - - - - - - - $12.95
Boys Perma Press (Sizes 6-18) SHIRTS - - - - - - - - $1.98
Ladies and Girls PANTIES - - - - 4 for $1.00

OPEN SUNDAYS - 1 TO 6 P. M.

CAS WALKER'S

VIRGINIA FOOD CENTER

Pennington Gap, Va.

Store Hours: Monday thru Thursday 9 A. M. - 7 P. M.
Fridays and Saturdays 9 A. M. - 9 P. M.

Lee-Ford, Inc.

"We Service What We Sell"

The '70 Models Are Rolling The '69 Models Must Go

(And They Are Going Cheap!

Visit Lee-Ford's Used Car Lot No. 2, Opposite Our New Car Lot

66 Plymouth Baracuda Sports Roof, V-8, Automatic, One Owner, Like New. Plenty Of Wagons For Sale

67 Chevy II Nova, 4-Door Wagon, Very Low Mileage, Automatic, Owned By Mr. George Lee.

64 Ford Country Sedan, 4-Door All Extras.

64 Ford Fairlane 4-Door, V-8, Automatic

63 Ford Country Sedan, All Extras.

66 Oldsmobile Dynamic 88, Tudor Hardtop, Blue, A Real Sharp Car.

68 Ford Pickup, 8 Cylinder, Long Wheel Base, Green and White, Low Mileage, One Local Owner, Bessie Ayers.

60 2 Ton Chevrolet Truck With 14 Foot Bed and Cattle Racks, Good Farm Truck, Going Cheap.

67 Pontiac Grand Prix Hardtop, All Extras, Including Tape System, Power Windows, Seats, Steering and Brakes 28,000 Actual Miles, Approximate Cost New $5800, Now Selling For $2800, Locally Owned By Dr. Lutz Of LMU.

66 Plymouth Sport Fury, 2-Door Hardtop, V-8, Power Brakes and Steering, Automatic Shift, Air Conditioning.

Late Model Honda 50 Motorcycle, Excellent Condition, Low Mileage, See Roger Bays.

66 Ford Fairlane GT, 390 Motor, 4-Speed, Extra Clean.

66 Mustang Fastback, 289 Motor, 3-Speed, Extra Clean.

66 Mustang, 289 High Performance, Special Cams, Special Heads, 4-Speed.

Like New (1967) "Gallon" Rock Dump Bed, 10 Foot, A Bargain.

53 Wyllis Jeep Truck, ¾ Ton, One Owner, 4-Wheel Drive, One Local Owner, Junior Carver, Keokee, Va.

65 Ford, F-600, Heavy Duty, 2-Ton, One Owner.

69 Galaxie 500, 4-Door Sedan, Blue and White, Fully Equipped.

67 Plymouth Convertible, Solid White, Black Nylon Roof, Steel Wheels, V-8, Power Steering, Automatic, One Local Owner, Ikey Joe and Wife.

67 Falcon Futura, 4-Door, 6 Cylinder, Straight Drive, A Clean, Economical Car.

LEE-FORD, INC.

Dealer License No. 1548

PENNINGTON GAP, VA.

POWELL VALLEY NEWS

"In the Heart of the Beautiful Cumberlands"

49 YEAR ★ NO. 36 | Pennington Gap, Lee County, Virginia, 24277 | Thursday, September 4, 1969 | Eight Pages ★ Ten Cents

VIRGINIA
SEP 5 1969
STATE LIBRARY

Pocket Community Man Charged With Murder

A Pocket community man has been charged with murder in connection with the death of a Pennington Gap, woman, a spokesman for the sheriff's office said. The incident took place in an isolated area of this community.

Claude Adena Cox, 57, has been charged with the murder of Georgia Redmond, 40, of Pennington Gap, who died of gunshot wounds early Tuesday night at the home of George Reynolds, who was not, according to available information at his home when the shooting occured. The Reynolds house is located some distance from the state road. Present in addition to Cox and Mrs. Redmond was her son, Harold Thompson.

Mrs. Redmond suffered wounds in the neck and shoulder from .22 caliber bullets. After the shooting, Cox reportedly left the house; went to a telephone and called for help. When the rescue squad and county deputies arrived, Mrs. Redmond was already dead, according to a spokesman for the rescue squad. The call was received about 10.00 p. m. Tuesday night. The exact time of the shooting was not told.

A preliminary hearing date has not been set, the Sheriff said this morning.

Mrs. Redmond is survived by her husband, George Redmond, Pennington Gap; one son, Harold Thompson, Pennington Gap; and one brother, William Miles, Harlan, Ky.

Funeral services will be held Saturday at 2:00 p. m. with the Reverends Edgar Baltimore and Walter Peters officiating. Burial will follow in the Cecil Cemetery in Pennington Gap.

The family will receive friends on Friday evening from 6 to 9 o'clock.

Province Funeral Home in charge of arrangements.

Pre-game spaghetti supper at Pennington High School cafteteria Friday at 6:00 p. m. Adults $1.00; children 12 years of age and under 50 cents. Sponsored by the Bobcat Boosters. All proceeds to go to the PHS athletic program. Tickets may be purchased in advance or at the door.

47th Tri-State Sing At Woodway September 14

The 47th Annual Tri-State singing convention will be held on Sunday, September 14 at the Woodway School auditorium.

All singers and the public are invited to attend and free lunch will be served to all singers traveling 25 miles or [illegible]

Lunch will be available to all between the hours of 11:00 a.m. and 1:00 p. m. by the PTA and Ruritan Club.

Joe H. Ely is the president of the convention and Mrs. Mac Gilbert is secretary-treasurer.

Good Farming

by Joe P. Lyle

There is little doubt that well-made corn silage is the very best beef cattle feed we can make in this state. It has long been the mainstay of dairy feeding and now has become just as important in a beef cattle feed. The reason for this is that from a feed standpoint cattle seem to perform best when getting some corn silage.

From a production consideration, one can make more nutrients per acre in the form of corn silage than any crop. It gives one the ability to feed more cattle with a given amount of land than anything else.

There is a great variability in corn silage and this variability need not exist. It takes a lot of planning and a lot of thinking to make good quality corn silage.

In most cases the quality is determined by the time of harvest and how it is harvested and stored and not by the kind of crop that is grown. Good quality corn silage and poor quality can and do both come from the same field. The manager determines the quality.

First, plan to harvest corn silage when it is between 38 and 40 per cent dry matter. This takes a little experience, but it's surprising how much progress people can make if they watch their crop closely and have the silage from each field of corn tested to see what the results are.

Without the forage test it is a hit or miss proposition in putting up uniform quality. The forage test is available, however, to everyone and the quality can be measured each year so a person rather quickly can become proficient in reterming the right time to harvest.

Generally, when the ears have turned brown but the leaves are still green with some browning on the bottom it is about the proper time to cut.

Nothing is gained by letting silage get dryer than 42 per cent. When it goes beyond this point in dry matter, less dry matter is put in the silos because the material is spongy and springy and does not pack down as tightly as if it is wetter. If the silage is harvested before it is 35 per cent dry matter, generally the crop has not finished producing all the nutritients it's capable of yield-

turn to page eight

REMINDERS!

Chamber of Pennington Gap Commerce meeting Tuesday, 9!

Ice cream supper Saturday, September 13. 7:30 p. m. at Dryden High School. Admission 50 cents All the ice cream you can eat; bingo; square dancing cake walks; pretty girl cake, ugly man cake. Sponsored by the Dryden Ruritan Club.

Stadium To Be Dedicated September 26

Special ceremonies will be held on Friday, Sepetember 26, at which time the Pennington High School football stadium will be dedicated to the memory of Professor Robert E. Beeler, Jr.

Professor Beeler devoted his entire life to the education of Lee County youth. Most of his years as a teacher and principal were spent at Pennington High School.

Further details of the dedication ceremony will be announced at a later date. The public is cordially invited to attend this event.

Dilenowisco Plans Two-Day Workshop

The DILENOWISCO Educational Cooperative is planning a two-day workshop on group effectiveness and logical problem solving for all interested superintendents, school board members, central office personnel, and principals of the DILENOWISCO Area.

The purpose of the workshop it to aid in the development of skills involved in leadership and group planning to achieve mutually agreed upon goals.

The workshop will be conducted by Dr. Don Fessler, Extension Sociologist at VPI since 1952, and the present Director of the Community Leader Training Institute, an organization set up to provide community leader training for government agencies and community-oriented organizations.

The workshop will be

Time 9.30 a. m. - 3.30 p. m

Date: September 23rd and 24th.

Place: DILENOWISCO Center, Lower Level, Wise County School Board.

Mr. A. J. Hatmaker, Service Specialist, is coordinating the workshop for the DILENOWISCO Educational Cooperative

CORRECTION — Mrs Frances Young was the owner of the dog winning the title of "small fest" in the Lee County Fair Pet Show.

Three Indicted For Malicious Wounding

Three were indicted last Monday when the September session of the Lee County Circuit Court got underway At the same time a charge of murder against a Deputy Sheriff was dismissed.

Indicted were Frank Litton, Jr., and C D. Litton both of Pennington Gap and Edward Taylor of Rose Hill.

The Litton brothers were indicted on charges of malicious wounding of two officers, Deputy Sheriff C. L. Middleton and J. B. Eldridge.

Edward Taylor was indicted on a charge of the malicious wounding of Deputy Austin Long.

Deputy Sheriff J. B. Eldridge against whom charges were dismissed, had been charged with murder in connection with the death of Larry Holmes, 24, of the Robbins Chapel community Holmes died on June 29, of this as a result of gunshot wounds received during an attempt by two deputies to arrest him on a charge of intoxication. Charges against Frank and C. D. Litton stemmed from the same incident.

ASC Election Slates Completed

Candidates have been named for elections of Agricultural Stabilization and Conservation community committee members.

The Ballots to all known eligible voters will be mailed on September 5 and they must be returned, or postmarked, by no later than, September 17.

Nominees are: Jonesville: J. Ord Edwards, Ewing L. Fisher, Ed Hines, Harrison Morris, Boyd C. Stewart, Sr., Ermit Q. Walton, and Guy F. Roop. Rocky Station: Robert Ely, D. J. Gillenwater, Arthur (Bud) Medley, Roy Joe Myers, Joe F. Reasor, and Henry Williams. Rose Hill: Clarence England, Grover Jerrell, O. O. Marcum, J. G. Seale, Paul Seale, and Charles Thomas. South Jonesville: Roy Collier, Tommy Lawson, Albert McPherson, Ed Moore, H. N. Robinette, Cecil Tankersley, and Guy Willis. West Rose Hill: William F. Barnes, Millard Burke, Harvey Chadwell, Hubert Parkey, Floyd Stigal, Jim Tom Wheeler, and Winston Willis. White Shoals: Harold Hedrick, Claude C. Jerrell, Curtis Johnson, Gray Moore, Joe L. Russell, and Lawrence Russell. Yokum. McKinley Graham, Deward Greene, Andrew Kelly, George Reasor, Cletus S. (Hoss) Slemp, and Frank Smalley.

To be elected in each community are a chairman, vice-chairman, regular member, and first and second alternates The person receiving the most votes will be ASC community committee chairman, second highest will be vice-chairman, third highest will be the regular member, and fourth and fifth highest in votes will be first and second alternates

First duty of the newly-elected chairman, vice-chairman, and member will be to serve as delegates to the county convention at which vacancies on the Lee County ASC Committee will be filled, according to County ASC Committee Chairman G. E. Parsons. The county convention will be held Tuesday, September 30 at the Jonesville High School, starting at 10:00 a m.

In general, ASC community committees assist in carrying out farm program responsibilities assigned by the ASC county committee and in informing farmers of purposes and provisions of programs administered by the Agricultural Stabilization and Conservation Service

"The ASC community Committeeman is a vital link between the farmer and the men in Washington who administer the farm programs passed by Congress," said Chairman Parsons "I urge farmers to vote in their community committee elections for persons they believe will best represent them faithfully and responsibly and who are well-informed about our local and national agriculture.

Fair Draws Record Crowds

Paula Gillispie, center of Big Stone Gap, was crowned Queen of the 1969 Lee County Fair last Thursday evening At right Paulette Wallen the 1st runner-up and at left, the second runner-up, Dollie Dye, both Pennington High School students

In the background is last years Queen Sandra Frazier

Mary Helen Edds, center of Rose Hill was crowned princess of the Lee County Fair last Thursday evening The 1st runner-up was Vonda Kay Vandergriff, right of Kingsport and 2nd runner-up was Debra Lee Hedrick of Jonesville

A week of excellent weather and outstanding attractions during the Lee County Fair brought out the largest crowds to attend this event in many years.

The most outstanding events were the antique show and sale, the Local Pleasure Horse Show, the Pulling Contest, the Beauty Contest, the Open Horse Show and the Western Horse Show.

These attractions plus outstanding musical entertainment by local groups and the fine display of educational and commercial exhibits and the entertainment on the midway brought out record numbers during the entire week.

Fair officials said that plans are already underway for a bigger and better antique show and sale to be held next year on the first evening of the fair.

It was also reported that the pleasure horse show will again be held and a number of classes will be added that should make the show of more interest to owners and riders of pleasure horses and ponies

A Big Stone Gap brunette was the winner of the Miss Lee County Fair of 1969 title and the princess is Mary Helen Edds of Rose Hill.

Paula Gillespie, a 17 year old East Tennessee State freshman and the daughter of Mr. and Mrs. Paul Gillespie of Big Stone Gap was crowned Queen of the Lee County Fair for 1969 last Thursday evening before a capacity crowd. She will receive a $100 Savings Bond

Paulette Wallen a 16 year old Pennington High School junior was first runner-up She is the daughter of Mr and Mrs. Dan Wallen.

Dollie Dye was second runner-up. She too, is a Pennington High School student; a sophomore, she is fifteen years of age and the daughter of Mr. and Mrs. Ernest Dye.

Mary Helen Edds, the five year old daughter of Mr and Mrs. Franklin Edds of Rose Hill was crowned princess of the Fair. She will receive a $25 Savings Bond.

First runner-up title went to Vonda Kay Vandergriff, the four year old daughter of Mr and Mrs. Wayne Vandergriff of Kingsport.

Debra Lee Hedrick, the three year old daughter of Mr. and Mrs. Harold Hedrick of Jonesville, was the second runner-up in the princess contest.

Local Horse Show Winners

Class 1 Leadline - 20 entries in leadline class. Each received a one dollar bill and a blue ribbon.

Class 1A Pleasure Ponies - 1st - Ray Woliver; 2nd - Ben Mike Roberts; 3rd - Billy Watson; 4th - Frankie Ball; 5th - Darrell Harless.

Class 2 Western Pleasure - 1st - Charles Janeway; 2nd - Sue Osborne, 3rd - David Gilbert; 4th - Mary Fay Buckles; 5th - Earl Burchett.

Class 3 Walking Pleasure - 1st - Linda Warner; 2nd - John Brock; 3rd - Eloise Bruner; 4th - Donna Shuler; 5th - Henry Cowden.

Class 4 - Gaited Pleasure - 1st John Krules; 2nd - Virgil Thompson, 3rd - Grary Munsey; 4th - Diana Laningham; 5th - George Warner.

Class 5 Barrel Race - 1st - Tom Wheeler; 2nd - Hubert Parkey, 3rd - Tyler Richmond; 4th - Bill Shelburne; 5th - Charles Janeway.

Class 6 Junior Equitation - 1st - John Brock; 2nd - Ray Woliver; 3rd - Thomas Earl Lakin, 4th - Rita Laws; 5th - Ben Mike Roberts.

Class No. 7 - Walking Horse Equitation - 1st - Eloise Bruner; 2nd - Delores Carroll; 3rd - Ray Ely; 4th - Rickey Crockett.

Class 10 - Pickup Race - 1st - Hubert Parkey; 2nd - Tom Wheeler; 3rd - Charles Janeway; 4th - Earl Lakin; 5th - Bill Shelburne

Class 11 - Rocking Horse - 1st - Virgil Thompson; 2nd - Ray Ely; 3rd - Ray Woliver

This pleasure horse show was sponsored by Rasnic Tobacco Warehouse, Planters Tobacco Warehouse; Rasnic Furniture Mart; Rasnic Farmers Drive-In and Rasnics Superette.

Pulling Contest Winners

Class No. 1 - 2200 lbs and under - 1st - Holton Roberts, Jonesville, Va.; 2nd - Duel Williams, Dunsville, Ky; 3rd - Richard Muncey, Betsy, Ky; 4th - Sam Bailey, Corbin, Ky; 5th - Arthur Griffin, Albany, Ky.

Class No. 2 - 2600 lbs and under - 1st - Arthur Griffin, Albany, Ky; 2nd - Duel Williams, Dunnsville, Ky, 3rd - Johnny Laws, Big Stone Gap, Va.; 4th - Richard Munsey, Betsy, Ky

Class No 3 - 3000 lbs. and under - 1st - Curtis Dunnigan Monticello, Ky, 2nd Earnest Ely, Dryden, Va, 3rd - J B. Doyle (J C. Parsons), Jonesville Va, 4th - Joe Hobbs, Pennington Gap, Va

Class No. 4 - Over 300 lbs. - 1st - Curtis Dunnigan, Monticello, Ky., 2nd - Buddy Kirk, Marion, Va., 3rd - Merrill Middleton, Pennington Gap, Va, 4th - W L. Harvel, Jonesville, Va.

The pulling contest was sponsored by the Farm Store of Jonesville and the Agrico Fertuizer Co

Winners In Ladies Departments

Most blue ribbons for Baked foods - Mrs Golden Copeland, Pennington Gap (100 lbs extra flour)

Most blue ribbons for canning - Mrs Golden Copeland, Pennington Gap (50 lbs extra flour)

Mrs. Lucille Harber Jonesville Va. - Most blue ribbons in Candy - 50 lbs extra flour.

Special Awards Won In Needlework Department

Ladies Handbag from Campbell's Dept Store Doris Clark, onesville; Ladies Sweater Kit from Gibson's Dept Store - Thelma Campbell Pennington Gap Dress length from Jakes Economy Store - Mrs Borden Graham, Pennington Gap Legal Latex flat paint from Lee Wallpaper and Paint Store Mrs Nancy Provance Pennington Gap, $5.00 gift certificate from May and Co. - Mrs J B Tipton, Pennington Gap One box hose from Novelty Clothing Co - Pennington Neighborhood Center, Picture from Rogers Five and Ten - Mrs Wade Parsons, St Charles, Dress length from Cuma's Mrs Gladys Ammons Jonesville Dress length zipper and thread from Stella Cole's Store Miss Lo Rhoton, Dungannon

Polled Herefords Sold To Rasnic

One of the better registered Polled Hereford herds in Lee County was sold this week as another farmer bowed out because of the difficulty in securing labor. However, the herd will remain in Lee County.

Rhea Rasnic of Stickleyville purchased the entire herd of two outstanding herd bulls, 32 cows and 11 calves from Arthur Lane Livesay of Pennington Gap. Mr. Rasnic will keep the herd intact with plans to sell breeding stock.

This herd, Mr. Livesay said, represents 15 years of selected breeding and culling that has resulted in one of the best herds of Polled Hereford cattle to be found in this entire area.

Said to be the largest private sale of breeding cattle ever made in Lee County, the price was not revealed. The cattle were moved to the Rasnic farms yesterday.

Elydale Ruritans Have Citizens Night

Virgil Q. Wacks, was guest speaker and exhibitor of one of his new movies at Elydale School near Ewing on the Elydale Ruritan Citizens night annual program

Wacks showed in sound and color the recent movie featured on WLEX-TV - Lexington, Ky, of the Mountain Laurel Festival, The Middlesboro Daniel Boone Celebration and the Lincoln Memorial University graduation, etc. Also featured were some scenes in Lee County.

This was family night for wives and families of Ruritans along with a salute to the Ruritan Little League basketball team.

Several new members were inducted Everyone enjoyed a gala evening with Gene Grabeel, Elydale School Principal and Earl Sumpter presiding and directing the various programs of the banquet.

Scramble Tourney Set For Sunday

A scramble tournament has been scheduled for Sunday, September 7, at the Cedar Hill Golf Course, a club official has announced

The only requirement for entering is to be registered by Saturday afternoon, 4:00.

This tournament will involve ladies as well as men and all members are urged to participate.

JUST FOR FUN

Mothe[illegible] to her small bunny [illegible] in pulled you out [illegible] stop asking questions

Lee County Sports Review - - -

Bobcats and Bulldogs at home — Midgets at Appalachia

Lee County football teams will be busy this Friday evening as the first games of the season set the tone for the season to come.

Pennington will host Hayst and Jonesville will be at home entertaining Lynn View of Lynn Garden, Tennessee

St. Charles Midgets will make their annual pilgrimage to Appalachia to take on the tough Appalachia Bulldogs.

Coach Charlie James, like most coaches this time of the year is singing the blues However St. Charles is always a tough team to beat and they never quit

Coach James bemoans the fact that he has only three experienced backs and four experienced linemen back for the battles this year He says of his 20 man squad, that eight are ninth graders

If St Charles runs true to form, they will turn in a record that will do them credit when the season is finished.

At Jonesville Coach Joe Robinson has a 26-man squad which is about the usual He says that he will have a rather quick team this year and this is always to be desired.

The Bulldogs have five backfield lettermen and the backfield will average about 160 pounds, he says With eight returning linemen, the line will average about 175 pounds.

Looking to their opponents, Robinson says that they will all be as good or better than they were last year

Looking at the Friday night's game he says that the Lynn View team will be tough. They are co-favorites to win in the Tennessee Upper Lakes conference

Pennington Gap Coach Polly feels that he should have considerably more depth. He has a big team and a number of them have had considerable experience Fourteen of the squad which numbers between 20 and 25 are seniors There is some wonderful talent here, Polly says if there was just enough depth However he expects them to turn in a good season's performance

For all of these teams, the first game can be considered a key game How they perform in these games, whether they win or lose will perhaps determine how the season will go for them

Often times the support the players have from their parents, their fellow students and their fans yes and the faculty too can make all the difference in the world as to how they perform Most players will agree that they will play better if the home stands are filled.

Schools must have a well rounded program if they are to have what we call "school spirit" This can only be accomplished if all who are concerned are willing to give just a little extra-just as the player must do if he is to push across for the touch down

And speaking of giving just a little extra, fans will be doing just that when they pay their admission at the gate Lonesome Pine District games will cost $1.50 this year and District VIII games will cost $1.25 Footballs helmets, shoes and all equipment is up this year so we the fans will help pay the bill Sounds fair to us

Don't forget Friday night with your favorite team You will be missed if you don't show for the opening game

[illegible] can get special [illegible] tickets if they are [illegible] before the [illegible]

VIRGINIA PRESS ASSOCIATION Member

Forty-ninth Year
POWELL VALLEY NEWS
Published each Thursday by
POWELL VALLEY PRINTING COMPANY

Entered at the Post Office at Pennington Gap, Virginia as Mail Matter of the Second Class.

Subscription: $3.00 a year in advance in Lee County; $4.50 a year in advance outside Lee County.

Ewing Equipment Company
Ewing, Va.
For John Deere
Forage Harvesters

Today's Meditation

From The Upper Room

Read Deuteronomy 24 19-22; John 15 12 17

When thou gatherest the grapes of thy vineyard thou shalt not glean it afterward it shall be for the stranger for the fatherless, and for the widow. (Deuteronomy 24 21)

I was traveling on an electric train, when a girl pale and thin and dressed in rags got on. I called her to me and from our conversation learned that she had two sisters and two brothers. Her mother had died a year before, and her father was washing dishes in a hotel to support the family. She was thirteen years old, but she could not go to school She had had no breakfast.

I put some money in her hand. She looked at it and smiled. I asked her what she would do with it. Quietly she said, "My baby brother likes biscuits. I'll buy some and give the rest of the money to my father." She got off at the next station.

As I thought of her unselfish love, questions came to mind How often do we think of others in our big family when God in His love and mercy sends us blessings? Are we forgetting to love and share?

PRAYER: We thank You, Father, for pointing out to us in various ways that You want us to be unselfish. Help us to do all we can for those needing love and care. In the name of Jesus, who taught us to pray, "Our Father who art in heaven . . . Amen."

THOUGHT FOR THE DAY

Being thoughtful of others all day is our everyday challenge.

Dayavu Dhanapal (India)

Copyright — The Upper Room

PENNINGTON GAP

Ray Davis is confined at home with a recent illness of pneumonia.

Mr. and Mrs. Bill Johnson and son, Lee from Baltimore, Md., and Mrs. Neil Bowman from Knoxville visited this week with Mrs Johnson's and Mrs Bowman's mother, Sallie Z. Adams and other relatives in town and Dryden

Mr. and Mrs. C. W. Milhorn Jr., and Major and Mrs. Charles Larry Milhorn and family from Johnson City, Tenn., visited over the weekend with the C. W. Adams Jr.'s and the Clyde Hobbs family's and other relatives in Pennington. Major Milhorn will leave for Vietnam the 20 of September for one year.

Elmo D. David from Pulaski, Va., has visited with his father, George David and other relatives this week.

Mrs. Marie (Smith) Bonnewell from Cockeysville, Md., and Miss Bettye Smith of Baltimore, Md., have returned home after several days with their mother, Mrs. Joe Smith and other relatives in town.

Mr. and Mrs. Ted Tate and family from Richmond have visited with Mrs. Tates father and wife, the Frank Smalleys at Dryden and Mrs. Tates uncle, Mr. and Mrs. Arthur Smalley.

Mr. and Mrs. Floyd Osborne and Mr. and Mrs. Clarence (Erite) Osborne visited with the Monroe Johnsons on Wallens Creek on Sunday.

John Harber of Radford is visiting his parents this week Mr and Mrs. Earnest Harber.

Mrs. Mabel Litton has returned home after spending several days with her son and family the Harry Littons in Dayton

Mr. and Mrs. Ralph Marshall and family of Danville have been visiting with a brother and family the Kyle Marshall's on Morgan Ave.

Lt. Col. and Mrs. Bill B Laningham of Tucson, Arizona are visiting relatives and friends in Lee County and the tri-state area. Col. Laningham retired from the United States Air Force on July 31, afer 20 years of active duty. He served with the Air Force in three war zones, including World War II, Korea, and Vietnam. Upon his his retirement, Col. Laningham received the latest of his many awards, the Air Force Commendation Medal for meritorious service as Operations and Training Officer at Davis-Monthan Air Force Base, Tucson, Arizona, during the past two years. Col. and Mrs. Laningham are the parents of two sons: Bill II, who is at present attending the F.A.A. Academy in Oklahoma City, Okla., and Joseph, who is serving with the the United States Air Force in Tucson, Arizona. Col. Laningham is the son of Mrs. J. E. Laningham and the late Mr. Laningham, of Pennington Gap. Mrs. Laningham is the daughter of Mrs. R. C. Cunningham of Jonesville.

Laura Carmen, Jan and Iva Jo Cooper of Middlesboro, Ky., have been visiting their grandmother Mrs. Bernice Cooper. They enjoyed attending the Lee County Fair while here, returning home September the first for the opening of school September 2nd

Mrs. Tom King of Rose Hill continues ill in Lee General Hospital.

Mrs. Clyde McElyea and Danny Carter visited with Mr. and Mrs. John Ed Rhea and daughter of Radford last Sunday.

Sunday afternoon guests of Mrs. Bernice Cooper and Bobbie Jean were Misses "Beebee" and Charlcey McNeil of Knoxville. They are the granddaughters of the late Dr. Charles and Mrs. Birdie McNeil, with them was their aunt, Mrs. Steele of Wallins Creek.

Rev. Clinton Greene of St. Charles conducted both the morning and evening worship services at the First Baptist Church here Sunday in the absence of the pastor Rev. Bill Love

Mrs. Geraldine Carter who has been in Roanoke, Va., for the past two weeks with Mr. and Mrs. Birg Sergent and daughter, Monica was welcomed home with the arrival of twin grandsons

Those visiting with Mr. and Mrs. Henry Grabeel Sunday evening were Mr. and Mrs. White Marcum of Rose Hill and Mrs. Ora Grabeel of Jonesville They visited earlier in the evening with Mrs. Tom King who is still a patient in Lee General Hospital

Mr and Mrs. Jimmy Lewis and son of Lebanon visited over the weekend with Mr. Lewis's sisters, Mrs. Virginia Sullivan and Mrs. Cora Creech, who is now in Lee General Hospital having been transferred from the Baptist Hospital in Knoxville the first of the week

Mr. and Mrs. Delmer C Provence spent the day Wednesday with their aunts, Miss Maude Forester and Mrs J. S Creech at Lovall, Ky.

Mr and Mrs. Dan Farmer attended the Masonic dinner Saturday night at the Armory in Big Stone Gap.

Mr and Mrs Dan Farmer are back home from Baltimore, Md, after having returned their grandson, Richard Bowen home who had been visiting here with his grandparents, Mr and Mrs Farmer and Mr and Mrs Bill Bowen.

M and Mrs. Eddie Frazier and son from Norton visited with Mr. and Mrs. Kyle Marshall and family last week Pfc Frazier was scheduled to leave for Vietnam Tuesday morning, September the second. Mr. Frazier is the brother of Mrs. Marshall.

Mr. and Mrs. Ralph Marshall and daughter from Danville spent several days recently with Mr. Marshall's brother and family, Mr. and Mrs. Kyle Marshall. Mr. and Mrs. Raymond Frazier and Sandy of Norton were also recent visitors of the Kyle Marshalls.

Ewing Equipment Company
Ewing, Va.
For John Deere
Corn Planters

FLOWER Arrangements
FOR ALL OCCASIONS
Pennington Flower Shop
Pennington Gap, Va.
Mr. and Mrs. Willard Barker
Owners
Phone Day or Night 546-2451

In the Hour of Need
Davidson's Funeral Home
Phone 346-1196 Jonesville

Custom Made Drapes
Quality Carpeting
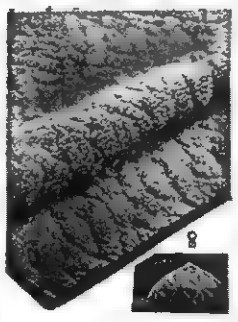
CALL US FOR FREE ESTIMATES ON DRAPES AND CARPETS
THE FARM STORE
"Everything For The Farm And Home"
Jonesville, Va.
Phone 346-1441

its what you get for the Low Price that counts!

10 Piece Living Room Suites, Brown, Beige, Green
Reg. $249.95, Less $50.00 - Sale Price $199.95
2 Piece Red Living Room Suite, Reg. $239.95
Less $50.00 - Sale Price $189.95
2 Piece Living Room Suite Reg. $199.95
Less $50.00 - Sale Price $149.95
Table Lamps Reg: $6.95, Less $2.00 - Sale Price $4.95
21 Ft. New Side By Side Frost Proof Refrigerator, Philco Reg. $519.95, Less $50.00 - Sale Price $469.95
16 Ft. 2 Door Frost Free Westinghouse, New Reg. $339.95, Less $39.95 - Sale Price $300.00
1 New Philco Range Reduced - Slightly Damaged
New Color TV Sets, Less $50.00 From Reg. Price
Free Transistor Radio On Any Of Above As Long As They Last
CREECH TIRE AND SUPPLY COMPANY
Phone 546-1341 - 546-1232 Pennington Gap, Va.

CLINCH HAVEN FARMS Incorporated
Producers and Distributors of
Grade A Milk and Dairy Products
Breeders of Purebred Holstein-Friesian Cattle
Dial 523-1749 Big Stone Gap, Va.

NEED A WATER WELL?
---Call---
Welch Brothers
Rotary Well Drilling
Tazewell, Tennessee
Area Code 615-626-5302

IT'S FOR YOU DEAR, AND HURRY. IT'S LONG DISTANCE.

How many times have you heard that? "It's for you." Just when you've gone upstairs, or to the other end of the house. "It's for you." Just when you're in the middle of mixing a cake. Well, put an end to it. Put an extension phone in the kitchen, or the bedroom. Or wherever it could save you the most time and trouble. And if you can't decide, order two. Just call your C&P business office.

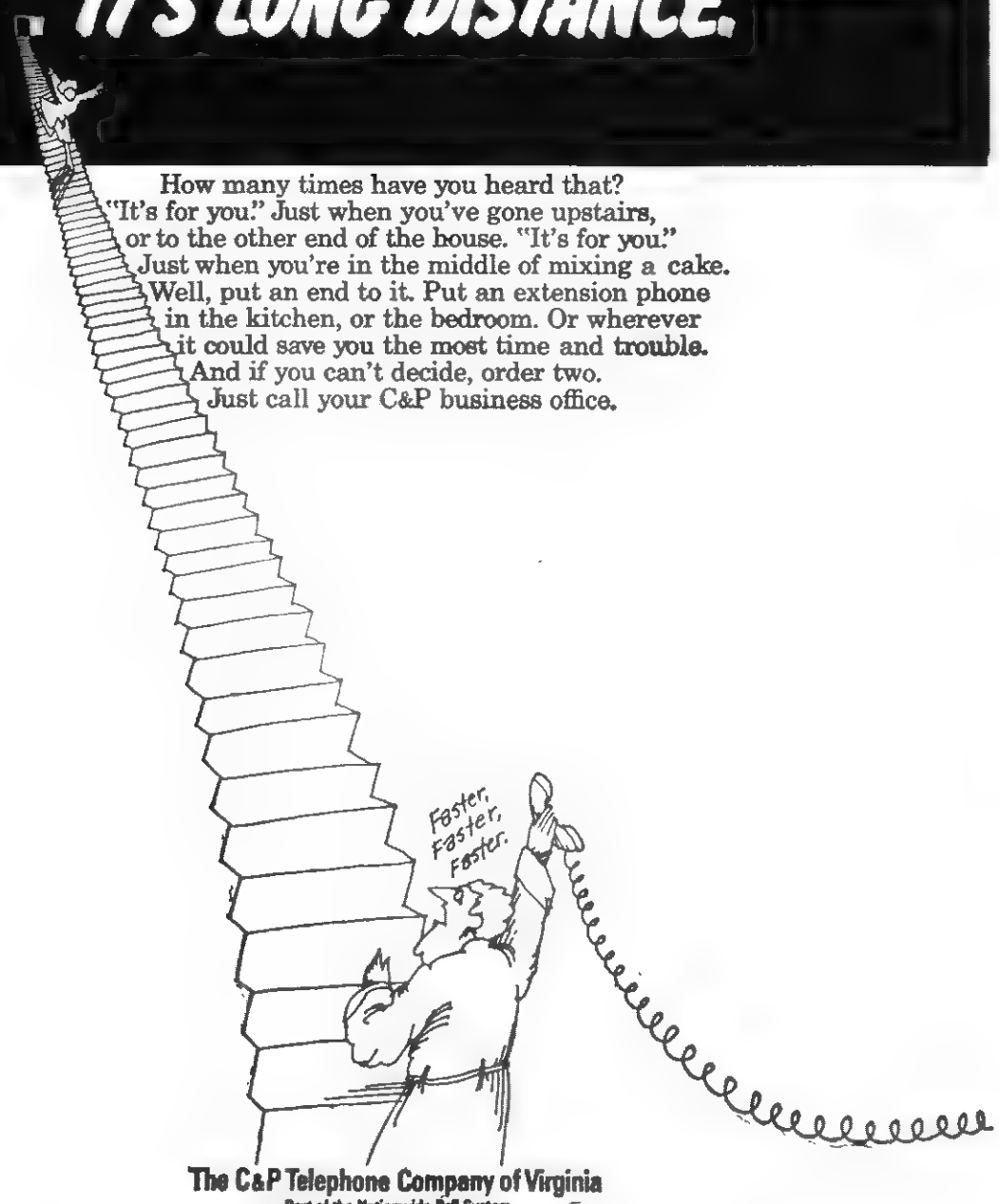

The C&P Telephone Company of Virginia
Part of the Nationwide Bell System

PENNINGTON AUTO SALES
CLYDE B. EDWARDS
Phone 546-2341
FORD DEALERS
East Pennington Gap
Dealer License No. 1838
CLEAN USED CARS
65 Pontiac Bonneville, All Extras, Low Mileage, Real Sharp.
65 Volkswagen, White with Red Upholstery, Spare Has Never Been On The Ground.
65 Chevrolet Super Sport 2-Door Hardtop, Bucket Seats, Automatic Shift, A Nice, Light Blue Finish.
65 Chevrolet V-8, Bel-Air, 2-Door, Straight Drive, One Owner, Low Mileage.
65 Chevrolet ½ Ton Pickup, Blue Finish.
64 Ford Galaxie 500, 2-Door Hardtop, White With Blue Vinyl Interior.
64 Ford Fairlane 500, Sport Coupe, Straight Shift, Black With Red Interior.
64 Pontiac, 4-Door Catalina, Air Conditioning, Solid White With Blue Interior.
64 Pontiac Catalina, 2-Door Hardtop, V-8, Automatic, Red With Matching Red Interior.
64 Comet Station Wagon, V-8, Automatic, Red With Matching Red Vinyl Upholstery.
64 Ford Custom, 4-Door, V-8, Automatic Transmission, Solid Blue With Blue and White Vinyl Interior.
64 Chevrolet Impala, 4-Door, V-8, Automatic Shift, Blue With Blue Interior.
63 Chevy Nova 400, 4-Door Sedan, 6 Cylinder, Automatic, Gold Finish Inside and Out.
63 Falcon, 2-Door, 6 Cylinder, Straight Drive.
63 Pontiac Catalina, 4-Door, Straight Shift.
59 Chevrolet Impala, 4-Door Hardtop, Black With Red Interior.
58 Oldsmobile, Going At A Bargain.
2 - Corvairs, A Blue and Red One.

WANT ADS!

See other classifieds
On Page Three

ORDER OF PUBLICATION
VIRGINIA:
In the Clerk's Office of the Circuit Court of Lee County, the 12 day of August, 1969.
R. K. Banks, Complainant.
Vs. In Chancery
Tina Roxie Banks, Dayton, Ohio, Defendant.
The object of this suit is to obtain a divorce a vinculo matrimonii on the grounds that the parties have lived separate and apart without interruption for a period of more than two years, and the complainant may have all such other relief as the nature of this cause may require.
An affidavit has been made and filed that the defendant is not a resident of this State, it is ordered that she appear before this court within ten days after due publication of this order and protect her interests herein.
An Extract - Teste:
Shannon & Newman p. q.
Appalachia, Va.
Arthur T. Burchette, Clerk
by Claudia G. Lee, Deputy Clerk
Adv. No. 33-4t.

PIANO SALE — Our annual piano sale—large selection of most styles and finishes—Spinet pianos—console pianos — Grand pianos — Big reductions on demonstrators, floor models, and rental returns. Can be bought with no down payment. All carry 10 year guarantee — Free delivery. HURRY — Start your child in music now — It's easy and lots of fun — builds confidence — assures countless pleasures in later life. Call or come in today. Charles Goodwin Music Company, 338 Commerce Street, Kingsport, Tennessee 246-6351. Across from church circle parking lot.
Adv. No. 34-3t.

FOR SALE — 22 inch coal furnace and stoker, enough duct lines for 5 room house. Real good condition. Elijah Daugherty, Woodway, Va., Phone 546-1215.
Adv. No. 34-5t.-pd.

It pays to keep your farm machinery in top-notch condition. We service all makes and models. See us for new and used tractors and equipment. Call or See us before you buy. Glass Machinery and Equipment Co. Phone 346-1732, Jonesville.
Adv. No. 2-TF.

HAIR STYLING CAREER — accredited Beauty School, with complete cosmetology course. Teaching all phases of beauty culture. Call or write 248-3602, Collins School of Cosmetology, 111 West Chester Ave., Middlesboro, Ky.
Adv. No. 33-4t.

FOR SALE — 3 bedroom brick home in Jonesville, oil heat, air conditioner in kitchen, built in cabinets, range, snack bar. On lot 127 front by 105. Also 3 pool tables and equipment. Phone 346-9685 or see Wayne B. Garrett at Garretts Barber Shop, Jonesville.
Adv. No. 24-TF.

1 - good used coal fired, furnace, blower and stoker, also new coal and oil furnaces. Installation and service - free estimates. Cress Plumbing and Heating. Phone 546-2423.
Adv. No. 34-TF.

FOR SALE — 7 room house with bath. Situated on lot 100 by 150 feet, 11 gauge fence around yard. Located on Second Street, north of G & G Supermarket, Jonesville. Contact Gale Lawson, Rt. 1, Box 38D, Jonesville.
Adv. No. 34-4t.

IF YOU NEED COAL AND WOOD — Call 546-1953. Also general hauling. Daniel Cox and Son.
Adv. No. 11-TF.

Give your car more than just a wet wash. Wash it to suit you, at the MAGIC WAND CAR WASH, Pennington Gap.
Adv. No. 13-TF.

Registered Hereford bulls for sale, 2 year old and yearlings. Also some registered Hereford heifers. See Robert S. Orr, Road No. 642, Dryden, Va., or phone 546-1611.
Adv. No. 16-TF.

MONUMENTS and MARKERS — Stones of any size or design. Cemetery Lettering. All work guaranteed. Buy from us and save. Hyden Monument Works, Rt. 2, Pennington Gap at Woodway.
Adv. No. 24-TF.

For all your drywall and sheetrock needs, textured ceilings, and all types of home remodeling call Larry Bailey, Day 546-1529, Night 546-2227.
Adv. No. 35-4t.-pd.

FOR SALE — Pigs, shoats, wheat straw, steel barrels, wood, kindling second hand doors and windows, all types lumber. H. T. Roop, Jonesville. Phone 346-1533.
Adv. No. 35-TF.

No Hunting, No Trespassing Signs For Sale at Powell Valley News, Phone 546-1210, Pennington Gap.
Adv. No. 37-TF

FOR HIRE — Bulldozer, Hillift loader. Call or see Orville Kelly, Ben Hur, Phone Jonesville 346-2154.
Adv. No. 46-TF.

NOTICE — If you have not had your beef or hogs processed for the winter, now is the time to do so. Phone 546-1221, Lee Packing Co., Pennington Gap, Va.
Adv. No. 7-TF.

TRACTORS EQUIPMENT
Authorized Service
GENUINE PARTS
Lee Tractor and Implement Co.
Jonesville Phone 346-2023

IF carpets look dull and drear, remove the spots as they appear with Blue Lustre. Rent electric shampooer $1. Bledsoe Hardware, E. Morgan Ave., Pennington Gap.
Adv. No. 36-1t.

PLUMBING Supplies and Service, Call 546-1225 or 546-2838.
Adv. No. 3-TF.

NOTICE TO THE PUBLIC
"Notice is hereby given to the public that on August 11, 1969 Powell Valley Electric Cooperative filed with the State Corporation Commission new schedules of rates, charges, rules and regulations. The rates and charges proposed in the new schedules will result in increased charges for electric service and are proposed to become effective on bills rendered on and after September 25, 1969.
"The new schedules are on file with and may be seen at the offices of the State Corporation Commission, Blanton Building, Richmond, Virginia. Also, any information as to the new rates and charges may be obtained from the office of the Cooperative at Jonesville, Virginia.
"Any interested person who objects to the approval of the proposed rates and charges or desires to be heard with respect thereto should advise the State Corporation Commission, Box 1197, Richmond, Virginia 23209 of such objection or desire to be heard on or before September 15, 1969"
"POWELL VALLEY ELECTRIC COOPERATIVE"
Adv. No. 35-2t.

September 2, 1969
LEGAL NOTICE
Advertisement for Bids
Sealed bids for repairing the guttering and repainting the Lee County Jail will be received by the Lee County Board of Supervisors until 10:00 a. m., September 24, 1969 at which time they will be publicly opened and read.
Bidders are invited to contact Mr. M. C. Williams, County Purchasing Agent if further information is needed.
All materials except paint are to be supplied by the successful bidder.
All bids will be final and no bid will be received after the above date.
The county reserves the right to reject any or all bids.
From the Office of:
Luther E. Jones
Executive Secretary
Adv. No. 36-1t

FOR SALE — Rubber Cement, Spirit Master Sheets, Class Record Books, Telephone Desk Directors, Paper Clips (all sizes), Cash Register Rolls, Receipt Books, Crayons, Powell Valley Printing Co.
Adv. No. 36-TF.

FALL SALE — Nimrod Trailer Sales — hard top fold down campers . Bell Ridge Road, Phone 247-2046, Kingsport, Tenn.
Adv. No. 36-4t

ATHLETE'S FOOT
HOW TO TREAT IT—
Apply quick-drying T-4-L. Feel it take hold to check itch, burning in MINUTES. In 3 to 5 days, infected skin sloughs off. Watch HEALTHY skin replace it! If not delighted IN ONE HOUR, your 59c back at any drug counter. NOW at PENNINGTON PHARMACY.
Adv. No. 36-3t.

STICKLEYVILLE

Jay Sage of Tulsa, Okla., spent a recent vacation with his parents, Mr. and Mrs. Earl Sage and his brother,, Timmy. Mr. and Mrs. Chris Smith of Indianapolis joined them and they went to Nashville for a few days attending the Grand Ole Opry while there.

Mr. and Mrs. Robert Jones, Tulsa, Okla., are visiting Mrs. Bertha Ward. They stopped enroute for an overnight visit with Mr. and Mrs. Chris Smith in Indianaolis, Ind., then to Hamilton, Ohio and were joined there by Mrs. Nelle Statzer and Melady for the trip to Virginia. While there, they visited Mr. and Mrs. Gene Bowen and Eddie in Weber City, Va., and Mr. and Mrs. W. W. Snodgrass in Kingsport, Tenn.

Mrs. Nell Statzer and Melody, Mrs. Bertha Ward, Mr. and Mrs. Robert Jones were dinner guests of Mrs. Ruby Sage and Timmy.

Jay and Timmy Sage and Mrs. Sharon Bowen and Eddie visited Mr. and Mrs. James Ward and family, Mr. and Mrs Richard Kendle and Mr. and Mrs. Richard Duffey of Hagerstown, Md.

Mr. and Mrs. Bud Bishop of Ohio were recent guests of Mr. and Mrs. Abe Surgener.

Mrs. Sudie Ward, Sandra and Sue are vacationing with Mr. and Mrs. Bill Ward.

Mrs. James Ward, Sherry, Jim and Greg, and Mrs. Lois Duffey of Hagerstown, Md., spent a few days with Mrs. Bertha Ward. Mrs. Ward and children also visited her parents, Mr. and Mrs Worley Moore in Poor Valley.

HOUSE FOR SALE — Six rooms and bath, garage, work shop, furnace heat, newly painted. Located one mile west of Jonesville. Call 346-1432 or 346-1857.
Adv. No. 36-2t

IF carpets look dull and drear, remove the spots as they appear with Blue Lustre. Rent electric shampooer $1. Penn. Hdwe. & Furn. Co.
Adv. No. 36-1t.

WANTED
Two Registered Nurses
REWARD
We are offering a substantial reward to be paid to anyone for information leading to our hiring one or more Registered Nurses. Top salary, many fringe benefits, and best working conditions. Call (615) 456-8816, or write ADMINISTRATOR, Hawkins County Memorial Hospital, Rogersville, Tennessee, 37857
Adv. No. 36-1t

General building repair, inside and outside painting. Our work is guaranteed. Free estimates Call 546-1672 after 8 p. m., Pennington Gap
Adv. No. 36-3t.

JONESVILLE MAN GETS DEGREE AT UNION
Barbourville, Kentucky — Harold Russell Roop, Jonesville, Virginia, completed all the requirements for his degree at Union College this past August.
Receiving the Master of Arts in Education Degree, Roop has an emphasis in secondary social studies. He is a graduate of Lincoln Memorial University.
Union College, a senior liberal-arts institution of 900 students, is affiliated with the Methodist Church.

McClure's Chapel

Mr. and Mrs. Oda Matlock and Dora visited Mr. and Mrs. Noel Lee the othr day. The Lees moved to North Carolina a day or so after that.

Flowers
SAY IT FOR YOU
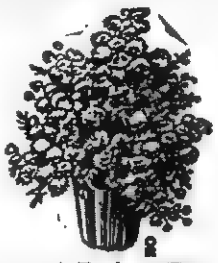
Leon and Hazel Newman, Managers
Phone 546-2571
Day or Night
Norton Floral Of Lee Co., Inc.
Pennington Gap, Va.

Double Gold Bond Stamps
Every Wednesday
Until Further Notice
On All Gas and Service
Bailey's West End Texaco
We Now Have U-Haul Trucks For Rent

DOLLAR DAY AT DOLLAR GENERAL STORES—EVERY DAY IS DOLLAR DAY AT DOLLAR GENERAL STORES—EVERY DAY IS DOLLA

DOLLAR GENERAL STORES
Pennington Gap, Virginia

PANTY HOSE

•All nylon stretch
•400 needle - 15 denier
•Small, average and tall
•Irregular of $1.25 value
55¢ PR.
2 PR. $1

Crest TOOTHPASTE
5 Oz. Size

Regular 83¢
2 FOR $1
SAVE 66¢

ALKA-SELTZER

25 Tablets — Regular 69¢
39¢
SAVE 30¢

NYLON
SLIPS

• Lace trimmed, shadow panel, completely washable
• Sizes 34 — 40
$1
Nylon Half Slips 2 for $1.00

BOYS'
Perma Press Western
JEANS

• Long wearing twill and blue denim 13¾ oz.
• Huskies, Slims and regulars
• Sizes 6 to 16
$2

BOYS' AND GIRLS'
SOCKS
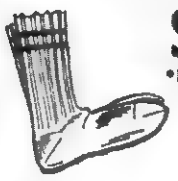
•Excellent selection of nylon stretch of all cotton crews
•Sizes 6 to 10
4 FOR $1

MEN'S SHORT SLEEVE
SWEAT SHIRTS
•100% cotton, fleece lined.

•All the popular colors.
•Irregulars of no less than $1.98 values
$1

LADIES'
FLATS

• Penny Loafers And Flats With The New Rounded Square Toe.
•Sizes 5 to 10
•Values to $3.98
2 PAIR $5

EVERY DAY IS DOLLAR DAY AT DOLLAR GENERAL STORES—EVERY DAY IS DOLLAR DAY AT DOLLAR GENERAL STORES EVERY

Miss Huff and Mr. Moore Wed

Miss Anita Huff and Mr. Gerald Moore were united in marriage on Saturday, August 2, at Blackwater Lick Baptist Church, Blackwater Va. The Rev Hobart Hall of Jonesville, Virginia, former pastor of the church performed the double ring ceremony at 3 o'clock in the afternoon.

The bride is the daughter of Mr. and Mrs Lester Huff of Route 2, Pennington Gap, Va The groom is the son of Mrs. Clarence Moore of Duffield, Virginia and the late Mr. Moore.

The altar was decorated with an arch of greenery with tall baskets of yellow mums and carnations at each side. Yellow satin bows marked the family pews.

Wedding music was presented by Mrs. C M. Callahan, R.R. 2, Pennington Gap, pianist

The bride given in marriage by her father wore a street length dress of white satin and lace Her headpiece was a white lace pillbox hat to which was attached a shoulder length veil. She carried a bouquet of baby mums and carnations centered with white orchids with white satin streamers. Her only jewelry was a single strand of pearls, a gift of the groom.

Mrs. Sandra Huff Cheek, cousin of the bride was matron of honor and only attendant. She wore a street length dress of yellow crepe Her headpiece was a large matching bow with short veil She carried a bouquet of white carnations

Mr Clarence Moore, of Big Stone Gap, Va served his brother as best man.

Ushers were Jimmy Huff, brother of the bride and David Huff, a cousin.

Both Mrs Huff and Mrs Moore, mothers, wore white figured dresses and corsages of white carnations.

Following the ceremony a reception was held at the home of the bride's grandparents, Mr. and Mrs. Amos Osborne.

The bride's table was covered with a white lace tablecloth over green, centered with a four-tiered wedding cake, decorated with yellow roses. White wedding bells adorned the top. Yellow candles, two large punch bowls, nuts and mints completed the table arrangements. Assisting with the reception were: Mrs. Walter Huff and Mrs. Hayes Parsons, aunts of the bride, Mrs. Sam Alsup, cousin and Mrs. Gayle Parsons.

For a brief wedding trip to Buckhorn Lodge, Hazard, Ky., the bride wore a pink knit dress with black patent accessories. Her corsage was the orchids lifted from her bridal bouquet.

The bride attended Radford College and Union Colleges and is employed by Lee County School Board.

The groom attended East Tennessee State University and is employed by Tennessee Eastman Corp., Kingsport, Tenn.

At present, they are making their home in the Jesper Community, Lee County.

PENNINGTON GAP

Mr. and Mrs. Chet Sizemore from New York have returned home after spending several days with Mrs. Sizemore's parents, the Toney Steeles and a brother of Mr. Sizemore s family, the Hagan Sizemore's.

Mr. and Mrs. Monroe Johnson have had parts of their family to visit with them this past week are as following Mr. and Mrs. Bill Johnson and son, Lee of Baltimore, Md., Mr. and Mrs. Cecil F. Johnson and family from Severna Park, Md., and Mr. and Mrs Carson Johnson and family from Hancock, Md.

Mrs. Virgil Q Wacks and son, Mitchell returned home this week from Pensacola, Fla, where a summer vacation with relatives almost reached disasterous proportions. They were among hundreds that had to be evacuated from the gulf shores to safer areas amid the heavy winds and gusts of hurricane Cammille that passed nearby enroute to Gulfport and Port Christian where hundreds died.

McClure's Chapel

Mrs. R. H. Lamb visited Mrs. Lila Maness and Buryl recently.

Mrs. Phill Edens and daughter, Elwood, Ind, visited Mr. an Mrs. Oda Matlock last week.

Two of our most elderly citizens, Mr. and Mrs. H. G. Osborne celebrated birthdays recently, H. G. was 86. Mrs. Osborne was 83

Mr. and Mrs Dan Fee Jr., Mt. Airy, Md, spent the weekend with their parents, Mr. and Mrs. Dan Fee, Sr. and Mr. and Mrs. J. P. Speak here. Mr. and Mrs. Fee accompanied the young Fees home for a visit with them and others.

Mr. and Mrs. Stover Willis, Sr., Dayton spent the weekend here. Their daughter-in-law, Mrs. Stover Willis, Jr, and Michelle (Missi) accompanied them back to Dayton for a visit.

Mrs. Oakley Murfy and children, Richmond called on relatives here a few days ago.

Willy Saylor, Sykesville, Md., was in the home of Mr. and Mrs. Oda Matlock recently. Willy is Mrs. Matlock's brother

Kathy Goins, Knoxville was over night guest of Sue Osborne Saturday night.

Grant and Hoye Osborne attended a horse show in Wise Saturday afternoon.

Jerelene Harber, Mrs. George Goins, a friend and her son, Knoxville were weekend guests of Mrs Cornie Harber

Visiting Mr. and Mrs. H. G Osborne during the weekend were Mr. and Mrs. Stover Willis, Sr Dayton, Greene Scott, Mr. and Mrs Lee Wilson, Rose Hill, Grant Osborne Mr. and Mrs Farrell Speak, Pat, Dennis and Tim

Jim Shackelford spent the day Sunday with his dad, John Shackelford in Harlan

Mrs. Vinnie Lee passed away recently. Mrs. Lee was an aunt of Mrs Oda Matlock

Mrs Cam Matlock was ill part of last week. She was in Lee General and taken on to Knoxville.

Hoye Osborne went to Tazewell Tuesday.

Grant Osborne, Mr. and Mrs. Hoye Osborne, Sue and Bobby attended the horse show at the Lee County fair Wednesday night. Sue's horse Poki took second place in the Western Pleasure Class.

Mr. and Mrs. Oda Matlock and Dora visited Mr. and Mrs. Cort Matlock Wenesday afternoon.

Mr. and Mrs. Wayne Jetton Robin and Terry Lynn, Mrs Hoye Osborne, Sue and Bobby were supper guests of Mr. and Mrs. Grant Osborne Thursday night.

Mr. and Mrs. Clyde Saylor and Reid, Dayton were overnight guests of her parents, Mr. and Mrs. H. G. Osborne Friday night.

Pennington Woman Wins Prize

A Pennington Gap woman has won a $150 certificate toward the purchase of a new Dressmaker Zig-Zag sewing machine.

Mrs. Robert Saylor entered a contest advertised in the Powell Valley News which required that she unscrable certain groups of letters and work them into words.

She has just been notified of her winnings.

Top 20 Hit Records

THE ANNALEE SHOPPE

124 North Main St. Phone 546-3324

Pennington Gap, Va.

New Television Series Starting Soon!

See The New Fall Shows On Our Television Cable System. The Brand New A.B.C. Station At Kingsport, W.K.P.T.-T.V. Has Been Added To Our Line. See It On Channel 8*

The Educational Channel At Sneedville and The Full F.M. Band Will Also Be Added Soon. This Will Make A Total Of 7 Channels. Plus Smooth F.M. Reception

Now Is The Time To Call Us If You Live In Our Service Area. Free Connection During The Month Of September

*A Few Of Our Present Subscribers Will Be Unable To Get The Kingsport Station Until More Equipment Arrives.

CITY CABLE COMPANY

(HARTLEY FURNITURE CO.)

Phone 546-2142 Pennington Gap, Va.

Extra Special Discount

Saturday September 6

We'll Be Wheeling and Dealing On All Merchandise

We Are Going Out Of Business

And We Use This Means Of Expressing Our Appreciation To Our Friends Of The Past 40 Years

Service Grocery

Pennington Gap

Lee-Ford, Inc.

"We Service What We Sell"

WANT A SAVE? SEE US NOW

We Have 15 New 1969 Ford Pickups

We Have 10 New 1969 Ford Cars

- - These Units Must Move Because The 1970 Fords Are Already Crowding In On Us. You Can Save A Pile By Picking One Of These New 1969 Units While They Last

The 1970 Models Will Show On September 19

- - - And Here Are Some Good Buys In Used Cars and Trucks

69 LTD, 2-Door Hardtop, 390, 2 Barrel, Air Conditioning, Power Steering, Power Brakes, Approximately 8,000 Miles, Locally Owned By Mrs. Willard Bays, New Lime Finish, Black Top.

69 Galaxie 500, 2-Door Fastback, 390 - 2 Barrel, Power Steering and Brakes, Indian Fire Finish, A Driver Training Unit, Save $1000.

69 Galaxie 500, 4-Door, Blue With White Top, 390 - 2 Barrel, Power Steering and Brakes, Another Driver Training Unit, Save $1000.

66 Plymouth Baracuda Sports Roof, V-8, Automatic, One Owner, Like New. Plenty Of Wagons For Sale

67 Chevy II Nova, 4-Door Wagon, Very Low Mileage, Automatic, Owned By Mr. George Lee.

64 Ford Country Sedan, 4-Door All Extras.

64 Ford Fairlane 4-Door, V-8, Automatic

63 Ford Country Sedan, All Extras.

66 Oldsmobile Dynamic 88, Tudor Hardtop, Blue, A Real Sharp Car.

60 2 Ton Chevrolet Truck With 14 Foot Bed and Cattle Racks, Good Farm Truck, Going Cheap.

66 Ford Fairlane GT, 390 Motor, 4-Speed, Extra Clean.

66 Mustang, 289 High Performance, Special Cams, Special Heads, 4-Speed.

Like New (1967) "Gallon" Rock Dump Bed, 10 Foot, A Bargain.

65 Wyllis Jeep Truck, ¾ Ton, One Owner, 4-Wheel Drive, One Local Owner, Junior Carver, Keokee, Va.

65 Ford, F-600, Heavy Duty, 2-Ton, One Owner.

67 Plymouth Convertible, Solid White, Black Nylon Roof, Steel Wheels, V-8, Power Steering, Automatic, One Local Owner, Ikey Joe and Wife.

67 Falcon Futura, 4-Door, 6 Cylinder, Straight Drive, A Clean, Economical Car.

LEE-FORD, INC.

Dealer License No. 1548

PENNINGTON GAP, VA.

KELLY SPRINGFIELD

WAREHOUSE SALE

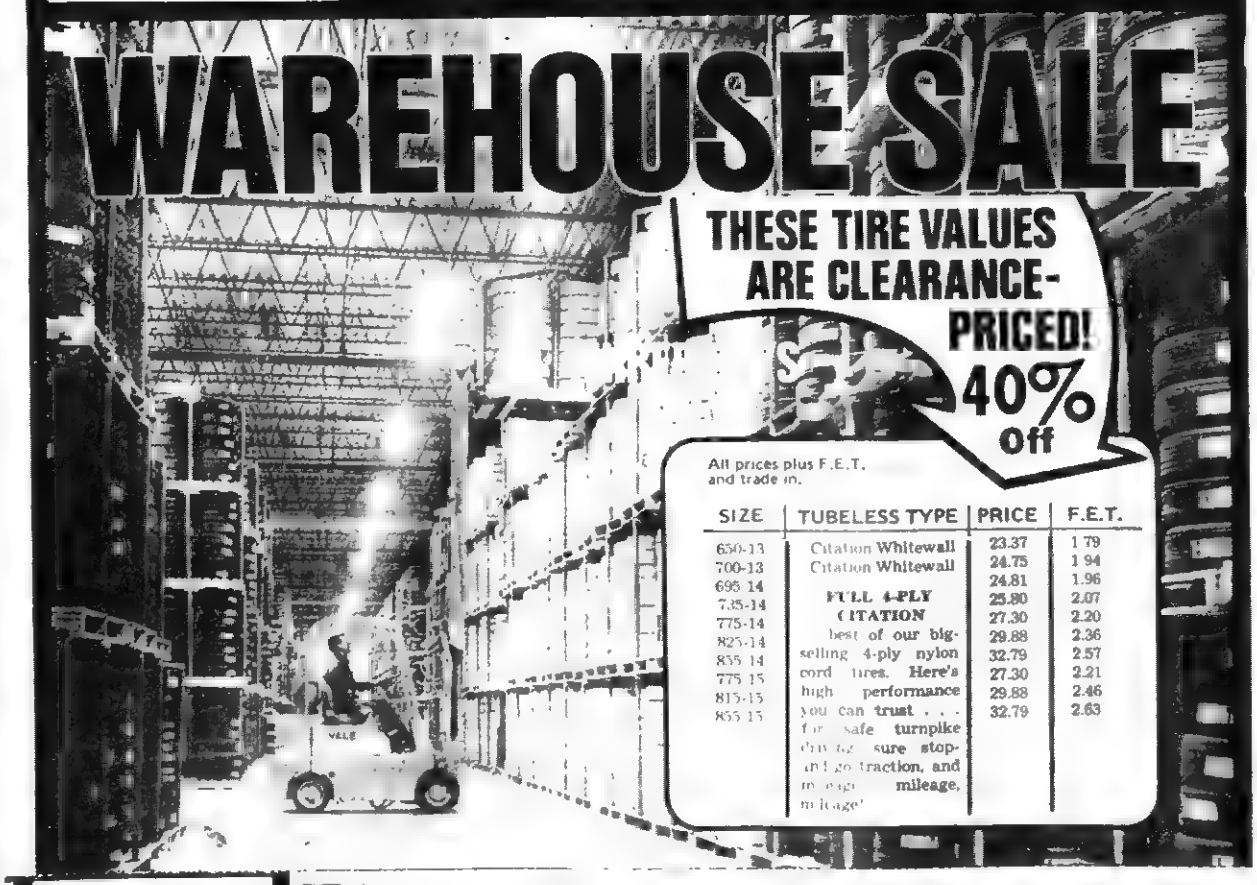

All prices plus F.E.T. and trade in.

SIZE	TUBELESS TYPE	PRICE	F.E.T.
650-13	Citation Whitewall	23.37	1.79
700-13	Citation Whitewall	24.75	1.94
695-14	FULL 4-PLY CITATION best of our big-selling 4-ply nylon cord tires. Here's high performance you can trust . . . for safe turnpike driving, sure stop-and-go traction, and mileage mileage, mileage!	24.81	1.96
735-14		25.80	2.07
775-14		27.30	2.20
825-14		29.88	2.36
855-14		32.79	2.57
775-15		27.30	2.21
815-15		29.88	2.46
855-15		32.79	2.63

KELLY SPRINGFIELD TIRES

BANKAMERICARD welcome here

Gibson Tire Service

Phone 546-1041 Pennington Gap

WE HONOR master charge THE INTERBANK CARD

AUTHORIZED INDEPENDENT DEALER

DEATHS

EARNEST BELL

Earnest Bell, 87, of Pennington Gap, died Wednesday, August 27 in a Harlan Hospital.

He was a retired coal miner and a deacon in the Beech Hill Baptist Church.

Surviving are his wife, Mrs. Kathleen Bell, Pennington Gap; two stepsons, Morris Turbough, Big Stone Gap, Va., and William Turbough, Roswell, N. M.; one daughter, Mrs. Sarah Young, Los Angeles, Calif.; and four grandchildren.

Funeral services were held Sunday in the Sturgill Funeral Home Chapel with the Rev. O. C. Cain and the Rev. S. T. Carson, Jr., officiating. Burial was in Oak View Cemetery, Big Stone Gap. Sturgill Funeral Home in charge of arrangements.

MRS. IDA B. RICHARDS

Mrs. Ida B. Richards, 67, of Pennington Gap, died Monday, September 1 in Lee General Hospital.

She was a member of Eastern Star and La Follette, Tenn., Methodist Church.

Surviving are her husband, W. J. (Bill) Richards, Pennington Gap; one son, Billy Lynn Richards, Indianapolis, Ind.; one daughter, Mrs. Patsy Sarver, Pennington Gap; six brothers, Sherman Brown, Jellico, Tenn., Elbert Brown, Los Angeles, Calif., Earl Brown, Chicago, Ill., George Brown, La Follette, Tenn., Lee Brown, Florida and Thomas E. Brown, Woodway, Va.; four sisters, Mrs. Marie Ridings and Mrs. Opal Portwood, Clinton, Tenn., Mrs. Mary Marple, Williamsburg, Va., and Mrs. Johnie Weaver, Pleasant View, Ky.; four grandchildren.

Funeral services were held Wednesday at the First United Methodist Church with the Rev. S. E. Bratton and the Rev. Henry Dawson officiating. Burial was in Lee Memorial Park. Sturgill Funeral Home in charge of arrangements.

EMORY P. QUESENBERRY

Emory Paris Quesenberry, 35, of Jonesville died Wednesday, August 27 in Lee General Hospital.

Surviving are his mother, Mrs. Fanny Quesenberry; a brother, A. J. Quesenberry, Jonesville; and seven sisters, Mrs. R. C. Niles, Mrs. Cleo Ellison, Mrs. Zulla Miles, and Mrs. Bernice Baker, all of Dayton, Ohio, Mrs. Reda Flanigan, Arcadia, Ind., Mrs. Willie Terry, Orleans, Ind., and Mrs. Jean Allen, Jonesville.

Funeral services were held Saturday at the Millers Chapel Methodist Church with the Rev. Dee Owens officiating. Burial was in Millers Chapel Cemetery. Sturgill Funeral Home in charge of arrangements.

LEVI HENSLEY

Levi Hensley, 53 of Rose Hill, died in Middlesboro Clinic Tuesday, September 2 after several months of illness.

Surviving are his wife, Mrs. Julia Hensley, Rose Hill; one son, John Hensley, Rose Hill; three daughters Mrs. Lily Martin, Detroit, Mich., Mrs. Ellen Tracy, Lakewood, Calif., Miss Leviola Hensley, Rose Hill; two brothers, Frank and David Hensley, Jonesville; one sister, Mrs. Pearlie Franz, Rose Hill; 16 grandchildren.

Funeral services were held today (Thursday) at the Davidson Funeral Home Chapel with the Rev. Wright Cottrell officiating. Burial was in Fee Cemetery. Rose Hill Davidson Funeral Home in charge of arrangements.

VASTON B. BROOKS

Vaston "Bab" Brooks, 68, of Ewing, died at Appalachian Regional Hospital, Middlesboro, Monday, September 1, after several months of illness.

Surviving are his wife, Mrs. Ocie Brooks, Ewing; three sons, Earl Brooks, Middlesboro, Ky., Wayne Brooks Boston, Mass., Colin Brooks, Richmond, Va.; four daughters, Mrs. Vivian Fox, Cincinnati, Ohio, Mrs. Carolyn Payne, Brookville, Ohio, Miss Phyllis Brooks and Miss Betty Jo Brooks, Ewing; four brothers, J. H. Brooks, Ewing, Porter Brooks, Harrogate, Tenn., Campbell Brooks, Hulen, Ky., J. T Brooks, Tazewell Tenn.; two sisters, Mrs Onalee Brown, Dayton, Ohio, Mrs. Minnie Hurst, Toledo, Ohio; 17 grandchildren; three great-grandchildren.

Funeral services were held today (Thursday) at the Davidson Funeral Home Chapel with the Rev Dee Owens officiating. Burial was in Jones Cemetery, Ewing Davidson Funeral Home in charge of arrangements.

MRS. MOLLIE K. ANDERSON

Mrs. Mollie K. Anderson, 85, of St. Charles, died Monday, September 1 in a Noblesville, Ind., hospital after a long illness.

She was a lifelong resident of Lee County and a member of the Church of God of St. Charles.

Surviving are two sons, James Robert Anderson, St. Charles and Ira Lee Anderson, Riverside, Calif., four daughters, Mrs. Ogle Rose, Noblesville, Ind., Mrs. Edna Doss, Pennington Gap Mrs. Cleophus Hough and Mrs. Janie Curry, both of Riverside, Calif.; one brother, Jess Black, Morristown, Tenn.; one sister, Mrs. Ida Dinyard, White Pine, Tenn.; 18 grandchildren and several great-grandchildren

Funeral services were held today (Thursday) at the Sturgill Funeral Home Chapel with the Rev E C. St. John officiating Burial was in the I O.O.F. Cemetery, Woodway. Sturgill Funeral Home in charge of arrangements

CARD OF THANKS

We would like to express our thanks and appreciation to the many friends and neighbors during the illness and loss of our loved one Earnest Bell.

We would especially like to than the Rev O. C Cain, Rev S. T and J. H. Carson, the Sturgill Funeral Home, and the Beech Hill Choir.

We also thank those who sent food, flowers and assisted in any way May God bless each of you

Mrs Catherine Bell
and family

CARD OF THANKS

We wish to express our gratitude to the many friends and neighbors for the kindness and sympathy shown in the loss of husband and father, Ernest Marcum.

Our special thanks to Dr. Kinser, Dr. Setzler and all the staff of Lee General Hospital and also to Davidson Funeral Home and to those who brought food and sent flowers.

We are truly grateful,
Mrs. Ernest Marcum and
Children

JONESVILLE

Mrs. Mary Ratliff and Miss Mary Lee Allen of Rockville, Md., spent the weekend with Mrs. William Allen and Beulah.

Mr. and Mrs. Arthur Edds of Ewing visited with Mr. and Mrs. W. F. Rowlett Sunday afternoon.

Mrs. Pearl Minor and family and Mrs. Evelyn McGehee and family of Baltimore are visiting Mr. and Mrs. Roy Rutlege and family and other relatives.

Mr. and Mrs. Michael Farmer (formerly Louise Harber) of Auburn Ind., spent a week with relatives.

Mr. and Mrs. W. F. Rowlett had as weekend guests their grandson and family, Mr. and Mrs. J. C. Rowlett and daughters, Malina and Michelle of Corbin, Ky.

Mr. and Mrs. Carl Wells and family of Woodbridge, Va., spent the holiday weekend with Mrs. Wells parents, Mr. and Mrs. A. B. Bowman.

Mr. and Mrs. Elmer E. Seale have returned home after a weeks visit in Lexington, and Louisville, Ky., with Mr. Seale's children, Mr. and Mrs C. B. Collier of Lexington and Mr. and Mrs. Norris Lee Seale of Louisville. While in Louisville they attended the Kentucky State Fair.

KEOKEE

Born to Mr. and Mrs Larry Geist of Harrisburg Pa., a son on August 16. The new comer weighed 9 lb., 6 ozs., and has been given the name Timothy Steven. (The mother was the former, Shirley Edens, daughter of Mr. and Mrs. Sam Edens of Hampton, Va.)

Mrs. Peter Davis received a cablegram one day last week from her husband informing her that he had arrived safely in Yugoslavia where he was enjoying a three weeks vacation with his sister and other relatives.

Guests the past week at the home of Mrs. Mary Partin were her daughter and son-in-law, Mr. and Mrs. James Gooden and family of Dayton, a daughter-in-law, Mrs. Roger Partin of Milwakee, Wisc., also a daughter and son-in-law, Mr. and Mrs. J. C. Hafemister and family of Ohio, and other visitors on Saturday evening were Mr. and Mrs. Tommy Parker of Stonega.

Mr. and Mrs. Clayton Allen and daughters, Remona and Stephanie have returned to St Louis, Mo., after a two weeks visit with Mrs. Allen's parents Mr. and Mrs. Elmer Barker in Keokee and Mr Allen's parents, Mr. and Mrs. Phillip Allen in Appalachia.

Mrs. Doris Dinsmore and daughters visited at the home of Mr. and Mrs M J Clarkston in Big Stone Gap one day last week.

Mr. and Mrs. Jimmy Dale Barker and family of Loveland Ohio arrived here Saturday morning to visit Mr Barker's mother, Mrs. Jim E Barker

McClure's Chapel

Mr. and Mrs. Wayne Jetton, Robin and Terry Lynn, Dayton came into the area Wednesday night for a few days with her parents, Mr. and Mrs. Grant Osborne.

MARRIAGE LICENSE

William Boyd Tabor, Keokee, Patricia Jane Ellyson, Marion, Ind.

Terry Lynn Rummel, Ewing, Ginger Pamela Rowlett, Ewing.

William Fredrick Cox, Jr., Jonesville, Bonnie Elizabeth Orr, Jonesville.

Coy McKinney, St. Charles, Rita Jean Boggs, St. Charles.

Stalearm Nels Anderson, Jr., Big Stone Gap, Barbara Francis Gibson, Big Stone Gap.

Classified Ads

See other classified On Page Three

Male and Female-Help Wanted - CUSTOMERS NEED SERVICE in Lee County Full or part time. Earn $3 hourly and up. Write Rawleigh Dept. VAI-520-300, P. O Box 4309, Richmond, Va. 23224
Adv No 36-4t.

FOR SALE — Five room house with bath, one lot. Located on east Railroad Street. Phone 546-2697
Adv. No 36-TF.

Ewing Equipment Company
Ewing, Va.
For John Deere
Logging Equipment

Clarence Bledsoe
Going Out Of Business
20% Discount
On All Merchandise
Buy Now Save
(Open Evenings Until 9:00)
BLEDSOE HARDWARE
Pennington Gap

Ford Forage Harvester

CLEAN GATHERING, SMOOTH CHOPPING!

- Ground-Hugging Points—nose under down and tangled stalks, get all the crop. Feeding is smooth, uniform!
- Exclusive! Pivoting Knife—shears tough growth at high speed.
- High Capacity! Chop up to 40 tons an hour with low power requirements!
- Quality Features Throughout—heavy-duty cylinder with 4 spiral knives . . . built-in knife sharpener . . . self-adjusting feed rolls . . . pto or engine drive . . . much more!

Direct Cut and Windrow Heads available, too. Change in minutes—just "drive in!"

Chop Your Crops On Our Easy Terms!

Lee Tractor & Implement Co.
Jonesville Phone 346-2022

. Fine professional training and experience along with modern facilities and equipment enable us to serve in a very special way.

Every service here has the personal attention of the owners.

Completely Air Conditioned
For Your Comfort

TELEPHONE [illegible]

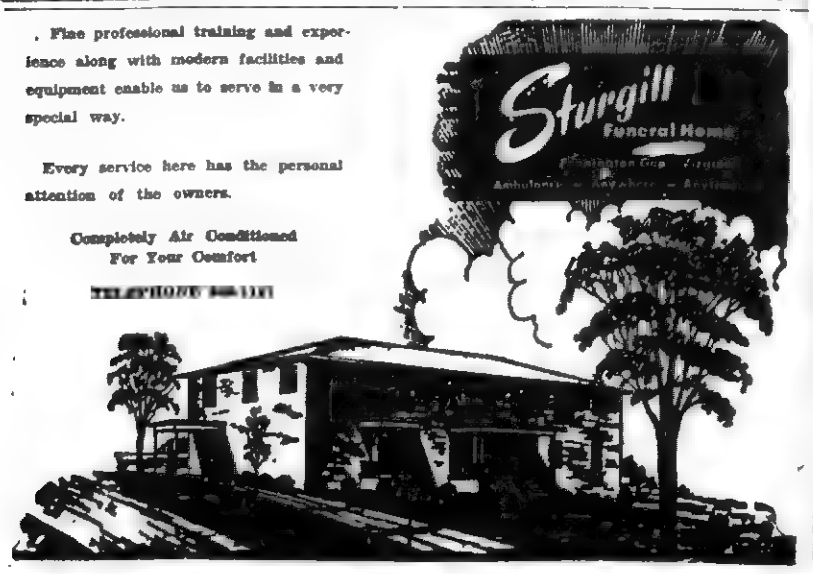

WOULD YOU BELIEVE - -
A FREE MEAL!
AND
A FREE SHOW!
AND
BIG SAVINGS!

It's All PIGGLY WIGGLY FREE

Here's The Schedule For The
Free Aunt Jemima Pancake Feast
At PIGGLY WIGGLY

Thurs., Sept. 4 - Pennington Gap, Va.	3 to 5 PM
Thurs. Sept. 4 - Big Stone Gap, Va.	3 to 5 PM
Fri., Sept. 5 - Norton, Va.	4 to 6 PM
Fri., Sept. 5 - Wise, Va.	4 to 6 PM
Sat., Sept. 6 - Coeburn, Va.	10 to 12 Noon
Sat., Sept. 6 - St. Paul,, Va.	10 to 12 Noon

Bonnie Lou and Buster Will Be At Piggly Wiggly In Person

SCHEDULE FOR BAND WAGON

Thurs., Sept. 4 - Pennington Gap, Va.	3 to 5 PM
Fri., Sept. 5 - Big Stone Gap, Va.	10 to 12 Noon
Fri.,, Sept 5 - Norton, Va.	1:30 to 3:30 PM
Fri., Sept. 5 - Wise, Va.	4:30 to 6:30 PM
Sat., Sept. 6 - St. Paul, Va.	10 to 12 Noon
Sat., Sept 6 - Coeburn, Va.	2 to 4 PM

You're Invited!
We Hope You Can Come

From The Sale Which Began Last Week

Here Are Just A Few Of The Many Big Specials!

BACK TO SCHOOL SALE CONTINUES
Through Saturday Night

Aunt Jemima - 2 Lb. PANCAKE MIX Plus 12 Oz. Bottle Aunt Jemima SYRUP . . FREE

1 Lb. Roll Gunnoes Finest Whole Hog SAUSAGE - - - - - - - - - - lb. 69c

Valleydale - Hot Dog Brand 2 Lb. Bag
FRANKS - - - 99c

Armours Star - 3 Lb. Canned
HAMS - - - - $2.59

Regular 89c - 3 Lb. 1 Oz.
FAB - - - - - 69c

Kraft - Quart
MAYONNAISE 49c

Palmetto In Heavy Syrup 1 Lb. Cans
PEACHES 7 for $1

Domino - Quality - 5 Lb. Bag
SUGAR - - - - - - 49c
Limited With Order

Chase and Sanborn - Lb Bag
COFFEE - - - - - - 59c

Armours Star - Pure
LARD - - - - - - - 59c

Aunt Jemima - 5 Lb. Bag Corn
MEAL - - - - - - - 49c

PIGGLY WIGGLY The Original SELF SERVICE

FREE GOLD BOND STAMPS TOO!

ROLLER MOTOR CO.

PHONE 546-1151 DEALER LICENSE NO. 975 PENNINGTON GAP

These Are All Locally Owned, Clean Used Cars With Good Stickers. Check These Prices

69 Harley Davidson Motorcycle, Fully Equipped, $2595.00.

67 Mustang V-8, 4-Speed Fastback.

65 Chevelle, 4-Door Sedan, V-8, Automatic Transmission, A Very Clean Car, $1295.00.

65 Plymouth Fury III, 2-Door Hardtop, V-8, Straight Drive, Power Steering, $1295.00.

65 Ford 4-Door, White Finish, 38,000 Actual Miles, One Local Owner.

65 Rambler, 4-Door Sedan, Automatic, 6 Cylinder, Locally Owned.

64 Ford Galaxie, 2-Door Hardtop, V-8, Straight Drive, Clean, $995.00.

65 Pontiac Grand Prix, 2-Door Hardtop, Big Motor, 4-Speed, Clean and Locally Owned.

64 Pontiac Catalina, 4-Door Hardtop, V-8, Automatic, Power Steering and Air Conditioning, Very Nice, $1095.00.

66 Ford Fairlane, 4-Door Sedan, Locally Owned, V-8, Automatic Shift, Power Steering, New Tires, Clean Throughout.

64 Valiant Convertible, 6 Cylinder Motor, Automatic Transmission, Radio and Good Top, $895.00.

64 Volkswagen, 2-Door Sedan, Ride To Work Car, $795.00.

63 Plymouth Station Wagon, 4-Door, 6 Cylinder, Straight Drive, Work Car, Haul Riders, $795.00.

62 Chevrolet Convertible.

62 Oldsmobile, 4-Door Sedan, Very Clean.

62 Oldsmobile, 4-Door Sedan.

61 Chrysler, 4-Door Sedan.

65 GMC Pickup, ½ Ton, V-6, One Owner, New Paint, Clean.

65 Pontiac 2 plus 2, 4-Speed, V-8, Good Rubber, Extra Clean.

63 Ford Fairlane, 4-Door Sedan, V-8, Automatic Transmission, Radio, Very Nice, $695.00, Special.

63 Chevrolet Impala, One Owner, 50,000 Actual Miles, Small V-8, Automatic Transmission, Clean As New, $995.00, See This One.

63 Chevrolet Bel-Air, Locally Owned, 4-Door Sedan, Small V-8, Good Paint and Rubber, $895.00.

63 Oldsmobile 88, 4-Door Hardtop, Power and Air, New Tires, $795.00.

62 Ford Galaxie, 2-Door Sedan, V-8, Automatic Transmission, Ride To Work, Clean, $495.00.

62 Valiant, V-200, 2-Door Hardtop, 6 Cylinder, Automatic, $195.00.

61 Plymouth, 4-Door, Straight Drive, 6 Cylinder, Work Car, Runs Good, $195.00.

61 Dodge ½ Ton, $495.00.

58 Jeep Truck, $695.00.

Ewing Yearling Steer Sale Farmers Livestock Market

EWING, VIRGINIA 24248

Wednesday, September 17, 1969 at 4:00 P. M. (D.S.T.) 300 HEAD

ALL BEEF BREEDS

Steers will be strictly beef breeding and properly castrated. Steers will be graded by Virginia Division of Markets and sold according to breed, grade and weight.

For Information Write:
JOE P. LYLE, Extension Agent
Jonesville, Virginia 24263

Sale Conducted By:
FARMERS LIVESTOCK MARKET
Ewing, Virginia 24248
Telephone Area Code 703-445-2652
Robert Harvey, Jr., Manager
Mooresburg, Tenn. 37811

Steers Can Still Be Sold In This Sale By Contacting Robert Harvey, Farmers Livestock Market, Ewing, Or The Extension Office, Jonesville

JONESVILLE FEEDER CALF SALE

Friday, October 10, 1969

At 7:00 P. M. (D.S.T.)

For Information Write:
JOE P. LYLE, Extension Agent
Telphone Area Code 703-346-1522
Jonesville, Virginia 24263

LEE FARMERS LIVESTOCK MARKET
JONESVILLE, VIRGINIA 24263

750 High Grade 750
Angus and Hereford Calves

Calves sired by purebred bulls. All calves dehorned and vaccinated for Blackleg, Malignant Edema and Shipping Fever. Calves graded by Virginia Division of Markets and sold according to grade and weight. Calves will comply with interstate shipping regulations and a state veterinarian will be on hand to issue health papers. Guarantee heifers open and steers not to be stags or bulls.

Sale Conducted By:
LEE FARMERS LIVESTOCK MARKET
Jonesville, Virginia 24263
Telephone Area Code 703-346-1943

Harris Family Reunion Held

August 17th was the 4th year of the reunion of the children and family of the late George and Rene Harris held at the home of their daughter, Mr. and Mrs Charles Watkins in Dayton, Ohio

Present were Mrs Mattie Yeary, Vickie Yeary, Mary Adams, Jonesville, Mr and Mrs. Leonard Harris, Berea, Ky., Mr. and Mrs Rufus Harris and daughter, Richmond, Ky., Mr and Mrs Charles Harris and daughter, Point Lick, Ky., Mrs. Ruth Allen and children, Germantown, Ohio, Mrs. Edna West and children, Franklin, Ohio, Mrs. Thelma Helton, Columbus, Ohio, Mr and Mrs Paul Morgan and daughter, Berea, Ky., Mrs Mary Bowen and Leonard D Bowen, Baltimore, Md., Mr and Mrs Guy Blankenship Midland, Pennsylvania, Mrs Ruby Pangleton and son Berea, Mr and Mrs Floyd Pangleton, Lancaster, Ky., Mr and Mrs Emory Chandler, Broadhead, Ky Paul Harris, Gary, Ind., Mr and Mrs Charles Watkins, Dayton, Ohio, Dallas C Watkins U S Navy, Cleveland, Ohio, Mrs. Barbara Cole, Germantown Ohio, Mrs Wanda Donson Germantown, Mr and Mrs Chester Harris, East Liverpool,, Ohio.

A day of fellowship and delicious food was enjoyed.

JONESVILLE

Mr. and Mrs. Jerry Head and daughter of Fort Wayne, Ind., spent the weekend with her parents, Mr. and Mrs. Eulis Sexton.

Mr. and Mrs. Jimmy Newman of Washington, D. C., spent the holiday weekend with the parents, Mr. and Mrs. Burley Newman and Mr. and Mrs. Pettus Stapleton. Also visiting the Stapletons was their son, Buddy also of Washington.

The Jonesville WSG will meet on Tuesday, Septembr 9 at 6 30 for picnic at the home of Mrs T. S. Ely with Mrs. Robert Copeland and Mrs. Betty Banner as hostesses. Mrs. T. S. Ely and Miss Maxie Roop will be program leaders.

Mr. and Mrs. Ben L. Bird of Bland, Va., spent last weekend with Mr. and Mrs. D. L. Jones.

Mr. and Mrs Bruce Conn and daughter, Evelyn of Hampton, Va., have returned home after spending a few days with Mr and Mrs Milton James and Stella Conn.

Mr. and Mrs Bobby Newman and famuly of Virginia Beach and Mr. and Mrs Gordon George of Suffolk, Va., visited their parents, Mr and Mrs Chris Newman and other relatives over the weekend

Mr and Mrs. Carl Orr and Carmen have returned to Waycross, Ga., after visiting their parents, Mr. and Mrs D. L. Jones and Mr and Mrs Burleson Orr.

Mr. and Mrs. Earl Spence of Waycross, Ga., were recent guests of Mr. and Mrs D. L. Jones.

Mr. and Mrs. Roy Chance and daughters, Aubyn and Glenna were in Knoxville last Friday and while there visited with Roy's sister, Mrs. Eric Winters and family and attended "The Holiday on Ice" that night.

Mrs. J. C. Kinser of Rockholds, Ky., was a recent guest for a week with Mr. and Mrs. Milton James. She accompanied them to Leesburg, Va., where they visited with Mr. and Mrs. Dudley Kinser.

Flowers
JONESVILLE Flower Shop
"Flowers For All Occasions"
Phone 346-2230
Jonesville, Virginia

Professional killer guarantees work

$25,000 TERMITE DAMAGE GUARANTEE

Bruce-Terminix wipes out termites, gives you a $25,000 guarantee against future termite damage. Terminix also kills ants, roaches, mice, any household pests, and keeps them from coming back. For guaranteed pest protection call Bruce-Terminix—"professional killers."

The nationwide pest prevention service

TERMINIX

Myers Lumber Co.
Phone 546-1638, Route 2
Pennington Gap, Va.

ASC Ballot Envelope

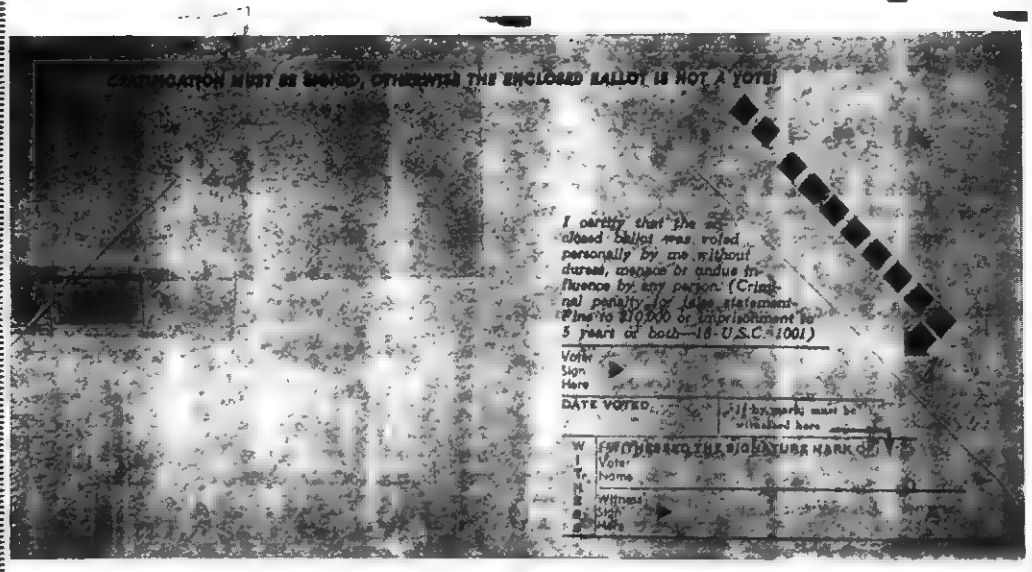

The Envelope In Which Farmers Will Return Their ASC Community Committee Election Ballot Is Shown Above

After Sealing The Ballot In The Plain Envelope The Voter Then Should Put The Plain Envelope Into The Second Envelope Which Is Addressed To The Lee County ASCS Office and Seal It. He Should Immediately Sign His Name On The Back Of This Envelope (Which Is Shown Above) On The Line Indicated; Fill In The Date; Then Mail The Envelope.

With His Signature The Voter Certifies He Voted His Ballot Personally Without Undue Influence Of Others. Without Certifying The Signature The Ballot Will Not Be Counted

If The Voter Signs The Envelope With An "X" Mark, The Signature Of A Witness Is Required

Paid Adv.

CASH BONUS On Electric Heat

You're in control with electric heat—the fresh, clean way to warm every room to the temperature you set. Collect $6.00 per kw on permanently installed, resistance-type electric heat!

We're also offering cash bonuses on central electric air conditioning ($25 a ton) and the heat pump ($50 a ton). If your home qualifies for the Gold Medallion, you'll also receive an electric patio grill free!

Offer good for our residential and commercial members. Call our office for more information!

Powell Valley Electric Coop.

MUFFLER EXHAUSTED?

GET A NEW

INTERNATIONAL PARTS CORP.

GUARANTEED MUFFLER

Gibson's Tire Service
PENNINGTON GAP

Presley Texaco Service
FLATWOODS

Downtown
PENNINGTON GAP
Shell

BRENDA PENLAND

Miss Penland, Mr. Wallen Engaged

Mr. and Mrs. James Helm Penland, Route 4, Morristown, Tenn. announce the engagement of their daughter Brenda, to Charles Wayne Wallen, son of Mr. and Mrs. Charles Wallen, 1014 East Fourth North Street, Morristown, Tenn.

Miss Penland graduated from Morristown High School and Draughn's Business College and is presently employed at American Enka.

Mr. Wallen graduated form St. Charles High School,. St. Charles, Virginia. He served with the U. S. Army for three years and received his discharge August 22.

The wedding is planned for October 25 at six o'clock in the evening at Witt Baptist Church. No formal invitations are being sent but all relatives and friends of the bride and groom are invited to attend

Mr. Wallen is the grandson of Mrs. Mable Wallen of St. Charles, Virginia.

PENNINGTON GAP

Mrs. Jimmy Donaldson, Sr., of Big Stone Gap and Miss Elizabeth Richmond of Dryden were guests at the fair Wednesday, also judges for the art

Birth Announcement

Mr and Mrs Pat Carter of Kingsport are the proud parents of "twin boys" born August 31 at Holston Valley Community Hospital in Kingsport. The twins have been given the names Jeffrey Keith and Gregory Kyle. The maternal grandparents are Mr. and Mrs. Otis Mendheim of Dothan, Alabama The paternal grandparents are Mr and Mrs. Don Carter.

Mr. and Mrs. J. V. Kelly, Mr and Mrs. W. P. Kelly, Mr B. M. Kelly and daughter, Mrs Mary Pitts, Mrs. H. T. Kelly and daughters, Marguerite and Anna Ford all went to Bristol recently where they enjoyed a delicious meal which was held at the Country House Restaurant honoring Mrs. N J. Newman on her birthday.

Funeral and burial rites were held Monday after September 1 at Barbourville, Ky.., for Mr. Henry Poff, age 36 of Dayton, Ky, who passed awty in a Dayton hospital Friday morning after a brief illness. Mr. Poff was a step-son of Jessee M Forester of Cincinnati, Ohio

KEOKEE

Recent guests at the home of Rev. and Mrs. Echel Edens were Mr. and Mrs. Wendell Bush and family of Dayton They also visited Mds. Bush's parents, Mr and Mrs. Dewey Duff in Morehead, Ky.

Mr. and Mrs. Jerry Crawford were also weekend guests of Mrs. Crawford's grandparents, Rev. and Mrs. Edens. (Mrs. Crawford is the former Patricia Bush of Keokee.) While here they went to Big Stone Gap where they enjoyed the outdoor drama, "Trail of The Lonesome Pine."

A surprise birthday party was given recently in honor of Mrs. Mary Partin who celebrated her sixtieth birthday. The party was planned by Mrs. Partin's daughters, Mrs. Ronnie Stidham of Exeter and Mrs. Richard Parker. Mrs. Partin was pleased with many nice gifts.

Mr. and Mrs. Robert Palmer have returned home after enjoying a vacation of four months visiting relatives and places of interest in California, Nevada, and New Mexico.

Head Start in Lee County will open on September 8, and continue through the regular school day.

Miss Eula Clarkston is the Keokee Head Start teacher and Mrs. Eva Witt will be her aide

The Lee County Aides, Social Workers and Teachers will meet at the Jonesville High School for their first in-service training session on September 2 at 9 00 a m.

Mr. Fred Leubuscher of Penn State will meet with the groop at the Jonesville High School on September 3, 4 and 5th

Rev. and Mrs. Echel Edens recently received the announcement of the birth of their fifth great-grandson.

Palmer Maggard of New Lexington, Ohio is visiting his mother, Mrs. Lola Maggard.

Mr. and Mrs. Walter Smith have received word of the serious illness of their daughter

MOHAWK means fine

CARPETING

choose from our wide selection now on display ● the quality you buy today will reveal itself over years of beautiful service.

FREE ESTIMATES

ROGERS HOME DECORATORS

ceramic tile ● inlaid vinyls ● expert installation

Phone 546-1431 Pennington Gap

You're Being Very Patient, But, Are You Going To Wait Too Long ?

The Line Of New 1969 Chevrolet Cars and Trucks Is Becoming Shorter Every Day! Savings Of As Much As $1000.00 Are Being Given To Make Way For The 1970 Models Which Go On Display Thursday, September 18th

The Time Is Short And The Prices Right, Don't Put It Off Another Day !

Jessee Chevrolet Sales Co., Inc.

"The Most Trusted Name In Lee County For Over 45 Years"

Office Phone 546-1641 Used Lot 546-1100

See

Jimmy Jessee — Office 546-1641, Home 546-1325
Cecil Sadler — Office 546-1100, Home 546-2171
Paul Parsons — 546-1100, 546-1368, New & Used Display Home

We'll give you an electric blanket FREE...

when you buy a new electric dryer!

Buy and install a new 240-volt electric dryer and we'll send you this beautiful automatic electric blanket free! Your choice of blue or gold in double or twin size. Single control; 45% polyester, 35% rayon, 20% cotton. Offer good to our residential customers until November 30.

You'll be more than pleased with your flameless electric dryer, too. First, an electric dryer costs up to $40 less than other types. Then you'll enjoy carefree drying, the clean, fresh-smelling electric way. Permanent press clothes come out wrinkle-free, ready to wear. See your dealer now about a new electric dryer . . . the best friend a permanent press garment ever had!

OD — OLD DOMINION POWER COMPANY

Six rate reductions since 1962

FREE HAMS — FREE CASH

Estate Of The Late J. B. Dean

AT AUCTION

House - Store - Fixtures - Furniture - Tools

Saturday, September 13 - 10:29 A. M.

Located On State Route 352 At Maness, Va. ½ Mile From U. S. 421 At Stone Creek

This Desirable Business and Residential Property Consists Of A Good Store Building With Living Quarters' Bath and Adjoining Parking Lot. There Is A Well Constructed 5 Room Block House With Bath, Beautifully Landscaped With All Necessary Outbuildings

This Property Will Be Subdivided So That You Can Buy Store Or House Or Both If You Wish

A View Of This Nice 5 Room House To Be Sold — Store Building Plus Living Quarters With Bath

STORE FIXTURES — Counter Scales, Floor Scales, Counters Electric Meat Slicer, Drink Coolers, Show Cases, Ice Cream Freezer, Benches Some Store Goods

ANTIQUES — Trunks, Old Pie Safe, Dishes, Picture Frames Beds, Tables, Radio, Old Piano (In Good Condition) Boilers Iron Skillets, Cane Hooks, Spuds, Iron Kettle, Real Nice Old Oil Lamps and Many More Small Items

FURNITURE - Personal Property Large Ironer, Sewing Machine, 2 Heating Stoves In Good Condition, Dresser Vacuum Cleaner Cedar Wardrobe, Dinette Set, Washing Machine (Maytag) 2 Coal Cook Stoves, Deep Freezer, Living Room Suite, Bedroom Suite, Odd Beds, Clocks, Pots and Pans, Electric Heater, Electric Skillet, Electric Fan, Radio, Electric Food Mixer, Porch Set, Lawn Furniture, Rotary Lawn Mower Ladders, Chairs, A Few Guns (Pistols and Rifles), Flower Vases, Sets Of Water Glasses, Dishes, Pictures, Mirror Electric Blankets, Ironing Boards Swings, Screen Doors, 5 Gal Milk Cans, Flat Iron, Barrel, Small Tools, Shovels, Mattocks and Many, Many More Items Too Numerous To Mention

Possession — Immediately When Deeds Are Transferred

Terms 50% Cash - Balance 1, 2, 3 Years — Lunch Will Be Served By Local Group

Sale Conducted For The Heirs - James Dean, Marvin Dean Aubrey Dean Mrs Martha Stapleton Emma Lou Dean and Mrs Wanda Anderson

By Lee County's Oldest Established Real Estate Company

Lee Auction Company, Inc.

Sales Manager
DENVER R. BROWNING
Phone 346-1333
Jonesville Va

(BUYERS AND SELLERS FRIEND)
Office Phone Pennington Gap 703-546-2067
(Your Business Appreciated)

Auctioneer
DANA R. WOLIVER
Phone 546-2146
Pennington Gap, Va.

ROBERT S. ORR, IV

Robert Stanton Orr, IV was graduated from Tennessee Technological University in Cookeville, Tennessee on August 23, 1969. He received a Bachelor of Science degree in Animal Husbandry.

He is presently employed with the Virginia Beef Cattle Association.

M.G.G. Chap. DAR Met August 31

Miss Bashie Kincaid, Regent, was hostess to the Major George Gibson Chapter Daughters of the American Revolution on Saturday, August 30th, and presided at the meeting. Mrs. Charles Emmette, chaplain, brought a devotional message on the thought that no soul can find God unless his heart is prepared to receive him. She recommended more Bible reading that on might "delight in the law of the Lord." "It is much easier," she said, "to find true pleasure in God's laws than to do wrong and fear the consequences."

After leading the group in the pledge of allegiance to the U. S. flag, the singing of the Star Spangled Banner, and the reciting of the American's Creed, Miss Kincaid conducted a business session during which materials from State and National chairmen were distributed.

Constritution Week is to be observed the week of September 17-23, keeping in mind that it guarantees every citizen the right to an education and the right to work. Flags should be flown as one way of showing loyalty.

The meeting of District IV will be held in Tazewell, Virginia on September 9th with Mrs. John Victor Buffington Virginia State Regent as guest speaker. Mrs. [illegible] of Wise, Va. is director and will preside at the meeting.

Miss Mary Stickley gave a message from Mrs. Spencer President General NSDAR stating her theme for the year. God grants liberty only to those who love it, and are always ready to guard and defend it.

Speaking on National Defense Mrs. John Seale urged us to be ever alert to the work of enemy agents and the underhand methods of communists who try to embrassass and humiliate the United States. "A climate of strife in the U. S. is what the communiss want," she stated, "and wherever they plant its seeds, freedom is threatened."

"The strange indifference in the mood of peoples almost everywhere to the growing threat of a big war," she said "must be replaced by willingness of a truly united body of nations to maintain peace." Mrs. Seale quoted Abraham Lincoln "Let the people know the facts and the country will be saved."

Mrs. J. E. Mills of Sneedville, Tenn., was program chairman and brought a challenging message on Law and Order. "This is the first year in the history of the United States," she stated, "that not one criminal has been executed, and it is also the year with the highest crime date in our history with 40% of the serious crimes being committed by those under 18 years of age."

Studies were cited which gave evidence of a great change in attitudes of people when many parents openly disobeyed the law and the effect it is having on their children and grandchilren today. Mrs. Mills also gave instances of concerned people, especially women, who had united in many cities to do something about the disregard for law and authority. They had started by each woman helping and counseling one youth and getting them back in school. The results have been outstanding in reducing crime there, but more concern and effort is needed everywhere.

Mrs. Oscar Smith introduced three 7th grade students of Rose Hill School, Misses Joyce Harber, Sheila Seabolt, and Susie Cowan who sang "The Pledge of Allegiance" accompanied on the organ by Mrs. Snyder Harris.

Delightful refreshments were served to eighteen members and visitors. Names not already given are Mrs. Jim Riley and Mrs. Will Fugate, Tazewell, Tenn., Mrs. Robert Schley, Jonesville, Va., Mrs. Hubert Wheeler, Ewing, Mrs. Van Grabeel, Mrs. H. B. Nolan, Mrs. White Marcum, and Mrs. Robert Stewart of Rose Hill.

Ewing Equipment Company
Ewing, Va.
For John Deere
Forage Blowers

These Stores Give CR Green Stamps

Cas Walker's Virginia Food Center
Pennington Gap

Novelty Clothing Co. - Pennington Gap

Pennington Esso - Pennington Gap

GOOD FARMING

from page one

ing and one gets a wetter silage and less nutrients per acre.

So shoot for 38 to 49 per cent dry matter and this will make the very best quality. Of course, this is easier said than done. One must plant a series of verieties so that they aren't all ready to harvest on the same day. Of course, custom harvesting brings up the most difficult problem to salve insofar as proper harvest time is concerned.

Cut the silage fine. Set the machine at ¼ to ⅜ inch cut and this will result in a silage that packs tightly, it will break up most of the grain, and very little of it will be refused at the feed trough. It is not necessary to use a regrinding screen in the cutter so the silage will be chopped finer than this. Naturally, when the machine is set for ¼ to ⅜ inih cut, many particles come out longer, but this is satisfactory as long as the majority of it is cut fine.

Keep the knife sharp at all silage is consumed much better by beef cattle than long stringy silage. Where the objective is to grow cattle rapidly, maximum consumption is necessary and coarse stringy cut silage will not give maximum consumption.

So if we are going to get feeding results this winter let's put a lot of planning in making this silage crop for beef cattle.

EWING FIRST BAPTIST NEWS

by Sharon Hatfield

The Women's Missionary Society plans to meet Thursday, 7:30 p. m., at the home of Mrs. Rozetta Crumley. All ladies of the church are urged to attend so that they may learn more about mussions.

A new member is soon to be added to church council. He is Rick Williams 14, a ninth grader at Thomas Walker High. Rick is in charge of the church music department. The church council consists of leaders who meet weekly to discuss problems and projects in the church.

Ninety-seven persons worshipped at the church on Sunday, August 31. Several of our college students were back with us. The visitors included: Miss April O'Dell, Miss Judith Cash and Mrs. Lillie Combs.

With U. S. Combat Air Forces, Vietnam -- U. S. Air Force Sergeant Charles W. Roberts, formerly of Rt. 3, Jonesville, is on duty at Cam Ranh Bay AB, Vietnam.

Sergeant Roberts, a telephone equipment repairman, is assigned to a unit of the Air Force Logistics Command. Before his arrival in Southeast Asia, he served with the 5th Mobile Communications Group at Warner Robbins, Ga.

The sergeant is a graduate of Jonesville High School.

His wife, Robin, is the daughter of Mr. and Mrs. R. C. Porch of Springdale Drive, Macon, Ga.

Pleiku, Vietnam (AHTNC) — Specialist Five Guy D. Burchett, 21, son of Mr. and Mrs. Hiram J. Burchett, Route 1, Jonesville, received the Army Commendation Medal July 23 while serving with the 4th Infantry Division near Pleiku, Vietnam.

Spec. 5 Burchett earned the award for meritorious service as a medical aidman in Company D, 2nd Battalion of the division's 8th Infantry.

U. S. Army, Vietnam (AHTNC) — Army Private First Class Glenn P. Surber, 20, son of Mr. and Mrs. Lebert Surber, Rose Hill was assigned August 2 to the Americal Division in Vietnam as an infantryman.

QUINTON WACKS

V. Quinton Wacks Jr., of Pennington Gap, will enter Appalachian State University next week in Boone, N. C., where he will start working on his Master of Arts Degree. He will be majoring in sociology, and will be in a college professor - adminstrator program.

Wacks will be working under a full assistantship at Appalachian State University in the Public Relations Department as Director of Photography for the Univevrsity.

He completed work this summer as a reporter-photographer for the Mountain Press, prize-winning publishes of the Sevier News-Record, The Gatlinburg Press, and The Mountain Visitor.

Aside being the photographer for the Mountain Press, offices located in Gatlinburg, Tennessee Wacks shot commercially during the summer for several of the local interests in Gatlinburg for firms in Ohio and New York.

He is a 1965 graduate of Pennington High School and a 1969 graduate of Lincoln Memorial University, where he edited the University's yearbook and was selected to appear in the 1969 edition of "Who's Who Among Students in American Colleges and Universities."

Quinton is the son of Mr. and Mrs. Virgil Q. Wacks of Pennington Gap, Virginia.

U. S. Army, Vietnam (AHTNC) — Army Private First Class Billy G. Edds, 20, whose father, Luther H. Edds, lives in Rose Hill, was assigned July 30 to the 1st Logistical Command in Vietnam, as a pump station operator.

His wife, Janet, lives in Creston, Ill.

Chu Lai, Vietnam (AHTNC) — Army Specialist Four Kenneth L. Collins Jr., son of Mr and Mrs. Lewis Collins Route 2, Jonesville, received the Bronze Star Medal July 25 near Chu Lai, Vietnam.

Spec 4 Collins was presented the award for meritorious service in ground operations against hostile forces in Vietnam.

At the time of the presentation, he was a radarman in Company E, 5h Battalion, 46th Infantry, 198th Infantry Brigade, Americal Division.

Bong Son, Vietnam (AHTNC) — Army Staff Sergeant Jackie W. Ingle, son of Elmer J. Ingle, Route 4, Jonesville received the Bronze Star Medal July 24 near Bong Son, Vietnam.

Staff Sgt. Ingle earned the award for outstandingly meritorious service as a platoon sergeant in Company A, 1st Battalion of the 173d Airborne Brigade's 50th Infantry in Vietnam.

(11FR015901) USS Yorktown (FHTNC) 12 — Chief Aviation Boatswain's Mate Robert B. Jones USN, son of Mr. and Mrs. Clay H. Jones of Route 2, Pennington Gap, and husband of the former Miss Patricia A. Crabill of Daniels, Md., is serving aboard the anti-submarine aircraft carrier USS Yorktown.

The Yorktown, which serves as the flagship for Carrier Division Sixteen, is homeported in Norfolk, Va.

The ship recently completed carrier qualification for various air groups. Carrier qualification is a requirement for all pilots who land and take off from an aircraft carrier.

The Yorktown has also completed a three-day operational readiness inspection designed to test the fitness of ship and crew for emergencies.

In September the Yorktown is scheduled for deployment to sea following an in-port period during August.

McClure's Chapel

Grant Osborne, Mr. and Mrs. Wayne Jetton, Robin and Terry Lynn visited in the home of Mr. and Mrs. F. C. Bacon recently.

Mr. and Mrs. Carl Maness, West Grove, Pa., spent several days with his dad, W. R. Maness and other relatives last week.

Mr. and Mrs. Pat Taylor and children Florida spent several nights last week with Mrs. Lila Maness. Mr. Taylor is in the Armed Forces and was on his way to Arizona.

Fresh Ground Cherry Red HAMBURGER	5 Lb. $2.89	Qt. Liquid Joy DETERGENT	22 Oz. 53c
Fresh Ground HAMBURGER	For 3 Lbs. Or More lb. 55c	707 DETERGENT	19 Oz. 4 for $1.00
Lays WEINERS	12 Oz. Pkg. 49c	Softi Liquid DETERGENT	Full Qt. 39c
Circle L. BACON	1 Lb. 69c	Crystal White DETERGENT	1½ Qt. 59c
Jewel SHORTENING	3 Lb. Can 59c	Blue Band MILK	6 tall cans 98c
JFG MAYONNAISE	Qt. Jar 49c	Stokleys PEACHES	2½ Size Can 3 for 87c
Hunts FRUIT COCKTAIL	300 Size - 3 Cans 87c	Jumbo Head LETTUCE	23c
Del Monte - All Flavors DRINKS	46 Oz. Can 29c	10 Lb. Red POTATOES	49c
Del Monte TUNA	2 Cans 67c	20 Lb. Russett POTATOES	89c
Martha White CORN MEAL	10 Lb. Bag 99c	Mens Long Sleeve Perma Pressed SHIRTS	$1.98
Jumbo - All Flavors DRINKS	½ Qt. 10 for 99c	Boys 13¾ Oz. - 6-16 DUNGAREES	$2.19
Red Cross MACARONI	12 Oz. Box 2 for 39c	Boys and Girls - 6-14 SWEATERS	$1.98
JFG COFFEE	1 Lb. Bag 69c	Boys and Girls FLANNEL PAJAMAS	$149 - $1.98
JFG COFFEE	2 Lb. Can $1.49	500 Count Notebook PAPER	89c
Beaver Creek BEANS WITH PORK	7 cans $1.00		
300 Sheet Blue Horse SCHOOL PAPER	Pkg. 44c		
Blue Band SALAD DRESSING	Pt. 29c		

CAS WALKER'S
VIRGINIA FOOD CENTER
Pennington Gap, Va.
Store Hours: Monday thru Thursday 9 A. M. - 7 P. M.
Fridays and Saturdays 9 A. M. - 9 P. M.

September Bargains From BOWEN'S

Floor Samples - Trade-Ins - One-of-a-kind, Repossessions, Discontinued Pieces

Regular $169.00 New Maple 30 Inch
Hutch and Buffet - - - - - $119.00
Small Damage On Side

Repossessed, Used 3 Months Cabinet With Fan - 2
Warm Morning Heaters - - $129.00
Model 500, 80 Lb. Size Cost New $198.00

Repossessed, Used 6 Months 3 Piece
Bedroom Suite - - - - - - - $129.50
Cost New $179.00

Regular $189.00 New Maple 40 Inch
Hutch and Buffet - - - - - - $129.00
Small Damage

Repossessed, Used 2 Years 13½ Foot
Norge Refrigerator - - - - $169.50
2 Door, Automatic Defrost

Used 2 Winters, Cost New $163.00, Cabinet
Warm Morning Heater - - $88.00
Model 460, 60 Lb. Size

Used 2 Months, Damaged, Glass Door, 30 Inch
Utility Cabinet - - - - - - - $35.00
Cost $59.00

Used 2 Months, Cost $199.00, 19 In. Portable
Sylvania TV and Stand - $149.00
Same As 1970 Model

Used 2 Years - Westinghouse
Automatic Washer - - - $99.00
Cost New $299.00

Used 3 Months To 1 Year - 3 Maid Of Athens
Coal Ranges - - - each $95.00
Cost $189.95 and $199.00

Discontinued Cover 1 Only Sealy Posterpedic
Mattress and Box Springs $65.00 Each Piece
Regular $79.95 Each Piece

6 Used
Warm Morning Heaters $39.00 up
60 To 100Lb. Sizes

100 Inch Sofa, Nylon Cover - 2 Piece
Living Room Suite - - $259.00
Floor Sample - Cost $339.00

Used 2 Months, Repossessed, Cost New $139.95
7 Piece Dinette Sets - $95.00 each
1 Aqua - 1 Charcoal

Used - 17 Odd
Rockers and Club Chairs $5.00 up
Must Move Them Out

Used 8 Months - 2 Piece Charcoal
Living Room Suite - - - - - $95.00
Cost New $239.95

5 Piece and 7 Pieces - 9 Used
Dinette Sets - - - - $29.50 up
Some With New Chairs

**Kelvinator - Norge - Sylvania
Bassett - Thomasville - Sealy
Serta and Many Other
Famous Brands**

— NEEDED 50 NEW ACCOUNTS —
Never Opened An Account Before?
See Us At Bowen's - We'll Help You Open
An Account Promptly
If Credit Good Anywhere Else
It's Good At Bowen's

BOWEN'S

Furniture - For - Less
One Of Lee County's Oldest and Largest
Furniture Dealers
3 Miles West Of Jonesville Phone 346-2093
Travel A Little — Save Some Money
At Direct From Factory Prices

POWELL VALLEY NEWS

"In the Heart of the Beautiful Cumberlands"

49 YEAR ★ NO. 37 | Pennington Gap, Lee County, Virginia, 24277 | Thursday, September 11, 1969 | Eight Pages ★ Ten Cents

VIRGINIA
SEP 15 1969
STATE LIBRARY

To Senator Harry F. Byrd, Jr.
Senator William B. Spong, Jr.
Congressman William C. Wampler

The Town of Pennington Gap is now in a desperate situation. This has been brought about through the construction of a water and sewer system for the town. Some $450,000 in federal funds from the Department of Housing and Urban Development were granted to the town for this purpose and the town went in debt about $850,000 for the project.

The purpose, of course, was to provide the town with adequate pure water and a sewer system. Construction was started in March, 1963 and completed about November, 1965.

Since that time, the town has spent between $8,000 and $10,000 on repairs in a constant effort to keep the water plant in running condition. Meanwhile, the town has been forced to go back to the original source of water, a spring. Were it not for this spring, the town would have been without water a great deal of the time since the new plant has been in operation.

Now it seems that a considerable cash outlay will be required if the plant is to provide any water for the town.

The engineer's plan for retiring the debt has proven to be inaccurate to the point where the debt must be re-financed. The old portion of the water system (pipe lines) requires constant repair and areas of the town today do not have the necessary water lines to supply the residents with a reasonable amount of water.

It is the opinion of many that the town of Pennington Gap did not get full value received for the investment. If this is true it means that federal funds were not used in the best interest of the town.

State and other officials assured the citizens of the town in public meetings that the system would be adequate and it would be workable. Time and experience have proven that the system is not workable, nor is it adequate.

During construction, councilmen requested that officials of the Department of Housing and Urban Development come to Pennington Gap and inspect the project. Even at that time there was the fear that the undertaking would not be a success. The officials came, and they assured us that everything was going according to plan and that when completed everything would be in order.

Today the town is in quite a serious predicament, and none of the Town officials seem willing to register a complaint. This newspaper has done so on many occasions and to no avail.

Many of the citizens feel that the Town finds itself in this situation because federal and state officials repeatedly assured us that they would see to it that the systems, both water and sewer would be adequate for many years to come. Now the town seems to have no recourse. Further expenditure will put the town deeper in debt, and would not result in increased revenue.

Since federal funds are involved, we would like to request that you, as our representatives, ask that this entire matter be fully investigated with the objective of determining who, if anyone was derelict in the performance of their duties concerning this project.

$850,000 is not a great sum in terms of Federal spending. To a town such as this, the obligation, under present circumstances, cannot be met in fifty years.

The people of Pennington Gap will appreciate anything you may be able to do to help with this matter.

Lee County Sports ------

Players Of The Week

Buchannan | Early | Rutherford

Tommy Buchannan, a 170 pound Junior who plays halfback on offense and defensive tackle is St. Charles' Player of the Week for his outstanding performance on offense and defense in the Appalachia game

For the Bobcats Danny Early a 210 pound senior who plays tackle is the Player of the Week. In the Haysi game, he made ten tackles and assisted with four others.

Danny Rutherford a 140 pound halfback for the Bulldogs is the Player of the Week He made a total of 16 tackles and assisted with eight others He is a junior

Pennington At Pound Saturday

St. Charles At Powell Valley Friday

Jonesville At Claiborne County HS Friday

Pennington Gap's Bobcats was the only Lee County team to notch a win last Friday evening as the football season got underway. St. Charles went down in defeat to strong Appalachia and Jonesville lost to the Lynn View team.

Pennington Wins

Pennington fans turned out in goodly numbers to support their team despite a heavy downpour of rain just prior to game time

The Bobcats were up for this one and did an outstanding job on offense and defense. When the final whistle blew the score was Pennington 20 and Haysi 0

Big Mike Flanary took the ball across from the two yard line on a long jaunt around left end for the first Bobcat tally

turn to page eight

Water, Money Are Discussed At Council Meeting

Water and money or the need for more of both were the major topics of discussion at the regular meeting of Pennington Gap Town Council last Monday evening.

A delegation from the west end of the town appeared before the Council requesting that a larger water line be installed from the Cecil-Fry Cemetery to the tobacco warehouse A two inch line serves this entire area along Morgan Avenue. The supply of water is inadequate and the line freezes in cold weather, they said

Council voted to install a six inch pipe to serve this area, if funds could be borrowed.

— Council authorized the Mayor to sell town property located near Lee General Hospital and apply the revenue to payment for pipe for the water line.

— Council was informed by the Mayor that a debt of $2600 has been owed to Pierce Ditching Co., for pipe, since a water line was installed along U. S. Highway 421 toward the fairground. The Mayor said he had not been aware of the debt and no statement had been sent to his office.

Council voted to charge business places that require daily garbage pickup a fee of $25 per month.

The NEWS Will Be Published On Wednesday Of Next Week

Mulberry Community Homecoming Sept. 14

The Mulberry Community Covenant Church, Mulberry Road, Sneedville, Tenn., will hold its annual homecoming on Sunday, September 14th Sunday School will be held at 10 a m with the worship to follow. A family style dinner will be enjoyed during the early part of the afternoon. Dedication of the Wurlitzer Spinet Piano given to the church by family and friends of Gertrude Warner Johnson, who passed away January 10 of this year, will be held at 3 p. m.. The church invites members and friends to come to the activities planned for this Sunday. Rev. Arnold H Johnson is pastor.

JUST FOR FUN

Son: "Did you go to Sunday School when you were a little boy?"

Father: "Why certainly I never missed a Sunday"

Son: "See, Mom! It won't do me any good either."

TOP GOLFERS - Alvis Evans, Jr., Medalist, Clyde Bailey Club Champion and Henry Devault, first runner-up These were the three top golfers in the 1969 club tournament

Tournament Champions Honored

Those who participated in the 1969 Cedar Hill Golf Course club tournament were honored at a dinner last Tuesday evening.

Ben Davidson, Jr., club president served as master of ceremonies Trophies were presented to the winners by Davidson; Don Williams, tournament chairman and W R (Dub) Hines.

Winners in the tournament were.

Medalist

Alvis Evans, Jr.

Championship Flight

1st - Clyde Bailey, 2nd - Henry Devault, 3rd - Don Williams

1st Flight

1st - Joe Robinson 2nd - Clarence Johnston 3rd - Ronnie Bowen

2nd Flight

1st - Ben Davidson Jr., 2nd - Pascal Humphreys 3rd - Randal Brooks

3rd Flight

1st - Jerry Hughes, 2nd - Luke Jones 3rd - Hollis Daugherty

4th Flight

1st - Cecil [illegible] 2nd - Clyde Poe

5th Flight

1st - B[illegible] Muncey, 2nd - C R L[illegible]

Cancer Society Organized

Organization of the Lee County Unit of the American Cancer Society has been completed with the election of the following officers:

Chairman, Miss Grace Davis; Vice-Chairman, Mrs. Gloria Gregory; Treasurer, Miss Florence Bayless, Secretary, Mrs. Ann Nolan.

In order to bring services of the American Cancer Society to cancer patients the Lee County Unit will consist of several committees

Public Information Committee Mrs Fay Lee, Chairman; Mr George Lee Co-Chairman; Mrs Ann Nolan

Budget and Finance Committee Dr. Thomas Jones,

turn to page eight

Teachers Offered Fall Classes

The classes listed below will be taught this fall for interested teachers principals, and supervisors as part of the Educational Cooperative's inservice offering in cooperation with the University of Virginia, School of General Studies.

Persons eligible to take the graduate level courses must have over 60 semester hours of under graduate credit and be on the regular instructional staff of the DILENOWISCO school divisions, in other words, any professional person is eligible. Tuition will not be paid for those auditing the course.

The following classes will be offered If you are interested in any of these courses, please register at Big Stone Elementary School on the following dates

Psychology of the Exceptional Child September 15 - 7 00 p m Science for Elementary

turn to page eight

Good Farming

by The P Lyle

In a recent article prepared by Curtis Mast extension cattle specialist at Virginia Tech he states the following

"There is no longer any question about fattening cattle on corn silage, it is being done in Virginia by many people

"Yes it is a fact that high quality corn silage and protein supplement will make good slaughter quality cattle

"The [illegible] is designed, however, [illegible] to produce top choice [illegible] cattle but to [illegible] barely in the [illegible] More time is [illegible]

turn to page four

RICKY BLEDSOE

Gets Scholarship

Richard Bledsoe Jr gifted young pianist has [illegible] a scholarship grant [illegible] attend the North Carolina School of the Arts at Winston Salem, N C. this fall Ricky the sixteen year old son of Mr and Mrs Richard Bledsoe, Sr of Pennington Gap will be entering the School of the Arts on September fifteenth as a high school junior in the academic division

The North Carolina School of the Arts was established by an act of the 1963 North Carolina legislature The school is open by audition, to college high school and younger students throughout the nation who have exceptional talent in dance drama, or music The school was founded on the principle that in the arts professional instruction and standards must apply from the very inception of training and must begin as soon as the student's talent is evidenced.

The school is dedicated to the idea that within the framework of public education young people

turn to page four

Jaycees Work For Disaster Funds

The Lee Jaycees are conducting a fund drive for the rehabilitation of victims of the floods in central Virginia The drive is part of a statewide effort to raise funds to aid the disaster victims The campaign, titled Jaycees community "Adopts A Family," is being co-ordinated from the State Jaycee headquarters in Lynchburg, Virginia

The members of the local Jaycee Chapter will be selling pure black pepper to help in this state wide campaign. This gourmet pepper is cut Italian style and is dustless. The 4½ oz. jar sells only for $1.00 (one)

Ben Blakemore, local chairman stated more than 800 homes were damaged or destroyed by

turn to page eight

Program For Retired District O Teachers Is Announced

A new, color and sound film "Dynamic Maturity," will be shown on September 13, 1969 to the retired teachers of District O, at Powell Valley High School Big Stone Gap, Va. Mr E [illegible] Davis, President, retired teachers, District O is in charge arrangements.

The theme of "Dynamic Maturity" is that a retirement with dignity, purpose and direction is within the reach of all or most persons. The film is available through the courtesy of the American Association of Retired Persons and the National Retired Teachers Association

AARP and NRTA are dedicated to helping older persons achieve full and happy re

turn to page four

District O VEA To Meet At BSG Saturday

The annual meeting of Virginia Education Association District O will be held at Powell Valley High School in Big Stone Gap on Saturday, September 13 Teachers and other school personnel of Dickenson, Lee Scott and Wise Counties and the City of Nortos compose this district The program will open with organ music by Mr Jack Stallard the organist for the drama The Trail of the Lo[illegible]

turn to page four

Bids Again Asked On Library Building

Another attempt to secure bids, within the budget on a library building for Lee County will be made on October [illegible] when bids are opened at the Lee County Library

Previous bids were $50,000 or [illegible] the allocated amount available for this purpose, Mrs. [illegible] Buck Chairman of the building committee told the Lee County Board of Supervisors yesterday The plans have been revised with a lower cost building in mind, she said.

She pointed out that funds are coming from Federal sources as follows Library Services and Construction Act, $106,[illegible]26 00, Appalachian Commission $54 500. Local funds in the amount of $29,000 will be donated by the Slemp Foundation, private contributions from the citizens of Lee County total $[illegible]657 00

During the meeting the Board reaffirmed its original commitment of $25,000 toward the location and construction of the library building Some $18,500 of this amount has already been for the purchase of land for the building site. It is located on Joslyn Avenue in Pennington Gap

Plus the total amount now available for the building and site is $222 400 The county will have invested approximately ten percent of the total cost

Mrs Buck told the Board that only because the Lee County Library building had been given first priority were they able to secure the funds for the building at this time She said this priority was secured because of the fact that the people of the county had made such a great effort.

In other action the Board set a performance Bond of $2,000 for J D Gillis who was the high bidder on timber on the County property known as the Poor Farm

Voted to proceed as rapidly as possible toward the purchase of new cars for the Sheriff's Department

Postponed action on a proposal by Lee County Community Action Inc., concerning plans for development of the Poor Farm land This property is currently leased to Dick Roop for four years from January 1 1968

County Treasurer J K Newman told the Board that dog license sales had declined since the cost had been reduced to $1 00 The Board passed a resolution that will require the Dog Warden to report at the first regular meeting of each month

Approved a request from the Welfare Department that this department enter into negotiations with a private concern for adequate office space The Board does not bear the expense of office space for this agency

ASCS Election Now Underway

The election by mail of Agricultural Stabilization and Conservation community committeemen is underway. The Chairman of the Lee County ASC Committee, G. E. Parsons, said ballots have been mailed to all known eligible voters

They will be counted on September 22 at a meeting open to the public.

To aid the County ASC Committee in the administration of farm programs, the county is divided into seven agricultural communities, West Rose Hill, Rose Hill White Shoals Jonesville South Jonesville Rocky Station, Yokum Farm voters in each community will elect three community committeemen and two alternates

Chairman Parsons said any person with a farm interest as owner operator, tenant or sharecropper is probably eligible to vote If a farmer does not receive a ballot he should call the Lee ASCS County Office to find out if he is eligible to vote and to request a ballot

Monarch Baptist Meetings Begin Friday, September 12

A series of meetings at the First Baptist Church at Monarch, will begin on Friday night September 12, at 7:30 p. m and will continue through Sunday night September 14 it has been announced

Speaker for these services will be Furman Jones pastor of the Spurgeon Baptist Church of Valparaiso Indiana

The church and pastor Claude Jones extend an invitation to all to attend these services

REMINDERS!

Our Lady of Fatima Rosary Club meets Saturday, September 13 from 5 00 to 6 00 p m., in Pious X Chapel

DAR meeting Saturday, September 20 at 2 p. m., at the ODP. Hostesses are Miss Sue Wygal Mrs Wheeler Kesterson, Mrs. Walter Spangler and Mrs George Cridlin.

Spaghetti supper Thursday, September 25, Thomas Walker High School lunchroom All you can eat for $1 00. Serving 5 to 8 p m

Flys Memorial Church will sponsor a chicken dinner Saturday September 13 from 5 p m - 8 [illegible] the church Children [illegible] $1 00

Entrance new portion of Vocational School

[illegible] the Lee [illegible] School Building [illegible] completed in the [illegible] Meanwhile the [illegible] School opened its [illegible] 1969 session on [illegible] additional space will make [illegible] instruction in eleven [illegible] trades

The new building will be [illegible] within the next month a spokesman said Means [illegible] new courses are [illegible] located in the old [illegible]

[illegible] new building has [illegible] occupied [illegible] so that the [illegible] facility.

With the addition of the eleven new trades, the enrollment has increased from 187 as of last year to 34[illegible] this year Even with this increase in the total enrollment there are still openings in Clerk typist Stenography Clerical Accounting Farm Machinery Repair, Cooking and Sewing Air-Conditioning and Refrigeration and Drafting Any student interested in pursuing one of these trades should contact the Lee County Vocational School phone 346-1960

VIRGINIA PRESS ASSOCIATION Member

Forty-ninth Year
POWELL VALLEY NEWS
Published each Thursday by
POWELL VALLEY PRINTING COMPANY

Entered at the Post Office at Pennington Gap, Virginia as Mail Matter of the Second Class.

Subscription: $3.00 a year in advance in Lee County; $4.50 a year in advance outside Lee County.

Today's Meditation

From The Upper Room

Read Matthew 28.16-20

Go ye therefore, and teach all nations, baptizing them in the name of the Father, and of the Son, and of the Holy Ghost. (Matthew 28 19)

The tiny Nigerian village was so remote we had to abandon our jeep, then our bicycles. Finally, after wading a swollen stream and trudging up a last hill, we were there.

The adults in the village could neither read nor write and spoke only the tribal tongue, Yoruba. To our surprise the children spoke and could read both Yoruba and English.

The reason for this remarkable "generation gap" was a young Nigerian who had been educated and led to Christ by English-speaking Christian missionaries. He had been assigned to teach in a one-room mission schoolhouse serving this and two other nearby villages.

I watched and heard those youngsters singing hymns to the accompaniment of a hand-cranked record player. I saw in their smiling and alert faces love for God and one another. In them I saw promise of a bright future for a struggling new nation.

PRAYER: We thank Thee, God, that Thy church has in every generation taken steps to insure that children are better informed than their parents. Bless we pray Thee, Christian education — that vital ministry to mankind. Amen.

THOUGHT FOR THE DAY

Knowledge of Christ shared brightens the future

Paul Hardin, III (South Carolina)

Copyright — The Upper Room

DRY BRANCH

Recent guest of Rev. and Mrs. F. W. Snodgrass were Mr. and Mrs. Louis Moffa and daughters, Karen and Jenny, Mr. and Mrs. Patrick Moffa of Wethersfield, Conn., Mr. and Mrs Robert Moffa and family of Beth Page L. I., New York and Mr. and Mrs. "Sandy" Snodgrass, Steve and Delores of Oak Ridge, Tenn

Rev. and Mrs. F W Snodgrass spent last week at Hiwassee College where Mr Snodgrass attended the ministers convocation

BLACKWATER

(Week of August 25)

Visitors of the Guy Davis this week were Mr. and Mrs. Curtis Barnette, Dwain and Gaye, Mr. and Mrs. Hugh McConnell, Von, Russ and Brent of Kingsport, Mr. and Mrs. Coy Maness of Jasper, Glenda Johnson, also Sharon Johnson from Dayton

Mr. and Mrs. Charles Scomminghorn and sons of Spring Valley, Ohio have been visiting relatives and friends in Blackwater.

Norma Lynn Johnson and Louise Sage spent a long weekend in Kingsport. They visited Mr. and Mrs. Lloyd Johnson and Mr. and Mrs. Logan Johnson, also other relatives.

Mr. and Mrs. Francis Johnson of Dayton have been visiting family and friends in Blackwater.

Cameron Sproles of Cowpens, S. C., and Carl Sproles of Cleveland, Ohio were visitors of P. S. Fannon and Mrs. Nannie Raymond this week. The Sproles were also dinner guests of the Gene Fannons on Thursday.

Sunday guests of Mr. and Mrs. Guy Davis were Mr. and Mrs. John L. Osborne and Shirley Norma Johnson, Debbie Bledsoe and Gayl Barnette.

Mr. and Mrs. Charles Scomminghorn and sons and Mrs. Dora Glass, also the son and daughter of James Stewart visited Everette Willis last week.

WOODWAY

Brownie Girl Scouts will resume their weekly meetings each Friday at Mt. Carmel Church, 3.30 p m Troop leaders are Mrs. Kenneth Hyden and Mrs. Gayle Parsons. Mrs. Hyden and Mrs. C. M. Callahan attended Neighborhood 8 meeting in Weber City Tuesday.

Elijah Daugherty returned home Friday after several days stay in Veterans' Hospital, Mountain City, Tenn.

Mrs. Rebecca Tolliver is hospitalized in Johnston Memorial Hospital, Abingdon

Mrs. J. M. Napier was hostess in her home Thursday afternoon to a Tupperware party. Mrs Roberta Toney, Morristown was in charge of the get-together.

Annual Tri-State Singing Convention will be held at Elk Knob School, Sunday, September 14. Lunch will be sold by the Woodway PTA-Ruritan Club.

Pvt. and Mrs. John Pennington, Ft Gordon, Ga., spent the weekend here with his parents, Mr. and Mrs. Dunn Pennington. Pvt. Sammy Thomas is also stationed at Ft. Gordon. He is the son of Mr. and Mrs. George S. Thomas. Pvt. Thomas' wife, the former Cindy Nikodam, is presently with her mother, Mrs. John Nikodam

The Annual Brown family reunion was held Sunday, August 31, at Bullitt Park Big Stone. Those attending were S-Sgt. Don King, Dover, Del.; Mr. and Mrs. Clarence King, Dayton, Mrs. Mike Mooney and sons, Mr. and Mrs. Melvin Middleton, Kingsport, Mrs. Robert Simerley and children, Bristol, Mr. and Mrs. Wesley Peace, Mrs. Henry Kelly, Mrs. Faye Brown and daughter, Closplint, Ky., Corbett Brown, Mrs Faye Myers, Mrs. Belle Shoemaker, Mr. and Mrs. David Shoemaker and son, Mr. and Mrs. Ray King, Mrs. Fannie King, Lawrence and Ronald King and Mrs. Dorothy Johnston, all of Pennington Gap.

Mrs. Virginia Collins had the following guests in her home recently, her daughters, Mrs. Gladys Yonts, Hazard, Ky. and Mrs. Ralph Rogers, Hurricane, W. Va., and her grandson, Denver Rogers, Hampton, Ind. Over the weekend Mrs. Collins' entire family met at the home of her son, Denver Collins, Bristol. This was the first time in eight years the entire family had been together.

Mr. and Mrs. Morris Fannon and family and Mr. and Mrs. Jack Fannon attended the annual Fraley family reunion in Duffiel Sunday.

New Television Series Starting Soon!

See The New Fall Shows On Our Television Cable System. The Brand New A.B.C. Station At Kingsport, W.K.P.T.-T.V. Has Been Added To Our Line. See It On Channel 8*

The Educational Channel At Sneedville and The Full F.M. Band Will Also Be Added Soon. This Will Make A Total Of 7 Channels. Plus Smooth F.M. Reception

Now Is The Time To Call Us If You Live In Our Service Area. Free Connection During The Month Of September

*A Few Of Our Present Subscribers Will Be Unable To Get The Kingsport Station Until More Equipment Arrives.

CITY CABLE COMPANY
(HARTLEY FURNITURE CO.)

Phone 546-2142 Pennington Gap, Va.

Flowers
JONESVILLE
Flower Shop
"Flowers For All Occasions"
Phone 346-2230
Jonesville, Virginia

A NEW DIMENSION IN FLOOR HEATING COMFORT

Big super heating performance in a COMPACT CABINET!

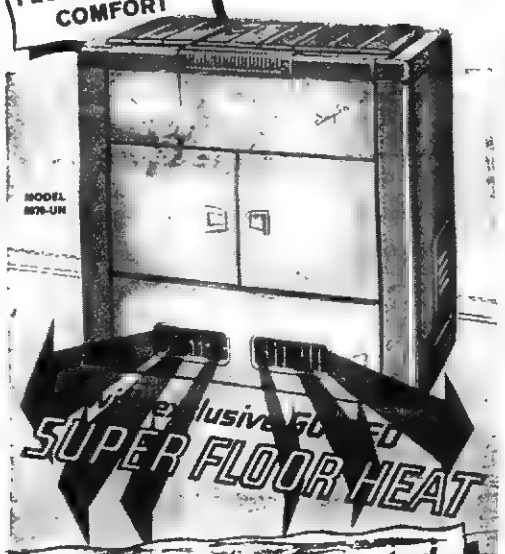

Naturally, its a patented
SIEGLER
OIL HOME HEATER

PLUS!
- patented SIEGLERMATIC DRAFT
- CAST IRON CONSTRUCTION
- GENUINE PORCELAIN ENAMEL FINISH

SIEGLER GIVES YOU MORE AND HOTTER HEAT OVER YOUR FLOORS!

see this new CONSOLE SIEGLER that
pays for itself with the fuel it saves!

FREE 100 Gal. No. 1 Fuel Oil With Purchase Before September 25, 1969

Jonesville Oil Company

Dial 346-1918 Jonesville, Va.

A ONE DOLLAR PHONE CALL COULD MAKE YOUR MOTHER VERY HAPPY. AND MAKE YOU FEEL LIKE A MILLION. (YOU BIG SPENDER)

Just a dollar or less, for the first three minutes station-to-station anywhere in the U.S. (Excluding Alaska and Hawaii.) Any week night after 7 p.m. and all day Saturday and Sunday.

McClure's Chapel

Haskell Cheak, Florissant, Mo., spent the Labor Day weekend with his parents, Mr. and Mrs. Robert Cheak. Haskell spent part of his boyhood just below the McClure Chapel Church. The farm is now owned by Mr. and Mrs. Grant Osborne.

Mr. and Mrs. Robert Cheak and Haskell visited Mr. and Mrs. Carl Lee Sunday. Mrs. Lee is Haskell's sister.

Mr. and Mrs. Dan Fee, Sr., returned home after spending several days with part of their family in Maryland.

Mr. and Mrs. Dan Fee, Jr., Mt. Airy, Md. were overnight guests of her parents, Mr. and Mrs. J. P. Speak recently.

HEARING AID WEARERS

Better service for your hearing aid means better hearing for you

Be sure to visit our next Beltone Service Center

Shelburne's Motel and Cafe

Tuesday, September 16 - 10 A. M. To 1 P. M.

Beltone HEARING SERVICE

1309 E. Main Street Johnson City, Tenn. 37601

Flatwoods FHA Elects New Officers

The Flatwoods Chapter of the Future Homemakers of America has elected officers for the school year 1969-70.

They are: President, Sharon Barber; 1st Vice-President, Teresa Davis; 2nd Vice-President, Denise Cope; Secretary, Alice Chance; Treasurer, Judy Jones; Song Leaders, Gail Russell, Ernestine Whitt; Parliamentarian, Nancy Watson; Reporters, Jeannie Jerrell, Judy Wright; Chaplain, Joann Jerrell; Historian, Susie Osborne.

Ruth Watson is the new Home Economics teacher and FHA Advisor at Flatwoods High School.

Ewing Equipment Company
Ewing, Va.
For John Deere Lawn and Garden Tractors

Miss Lavey, Mr. Brewer Wed

Miss Sally Jo Lavey daughter of Mr. and Mrs. Carl M. Lavey, Bradford, Ohio and Mr. Ronald Joe Brewer, son of Mrs. Nellie M. Moore, Jonesville, Va., were united in marriage Saturday, August 2 at 2:30 o'clock.

The double ring ceremony was performed by the Rev. David Cottrill at the Bradford United Methodist Church, Bradford, Ohio.

Given in marriage by her father the bride wore a formal length gown of nite-lite satin, featuring a fitted waistline, V-neck, and short sleeves.

Lace trimmed the neckline of the dress and edged the long flowing veil train. She wore a braclet of white gold and pearls a gift from the groom. She carried a white Bible, a gift from her father to her mother at their wedding, topped with a bouquet of white carnations with white satin streamers.

Miss Lisa Sue Lavey, Bradford, Ohio, sister of the bride, served as maid of honor. She wore a formal length gown of mint green dotted swiss, featuring an empire waist, round neckline, and short bell sleeves. Her circular headpiece of matching dotted swiss topped a short veil of illusion. She carried a bouquet of tangerine carnations with long green satin streamers

Bridesmaid, Miss Carleene Anne Lavey, Columbus, Ohio, sister of the bride wore a gown like that of the maid of honors and carried a matching bouquet.

Mr. Arva Lee Brewer, Dayton, Ohio, brother of the groom served as best man.

One usher, Mr. Jeffrey Allen Lavey, Bradford, Ohio, brother of the bride.

Miss Jamie Lynn Pridemore, sister of the groom attended to the guest book.

The mother of the bride wore a three piece dress of blue and green silk with matching accessories. Her corsage was of white carnations.

The grooms mother chose a dress of blue chiffon over taffeta with white accessories. Her corsage was of white carnations.

A reception was held in the fellowship hall of the church following the wedding.

For the wedding trip the bride wore a dress of white pink dotted swiss with white accesories. They honeymooned at Virginia Beach.

The bride was a 1966 graduate from Bradford High School, Bradford, Ohio. She is now employed at Dayton Aviation Radio and Equipment Corp., Troy, Ohio.

Mr. Brewer was a 1963 graduate of Jonesville High School. He then attended a year at Clinch Valley College of Wise, Va. In 1964 he was drafted into the Army where he spent three in active duty. He is now employed at Hartzell Fan Company, Piqua, Ohio.

They will reside in Piqua, Ohio.

OUR WANT ADS GET RESULTS

WANT ADS!

See other classifieds On Page Three

INVITATION FOR BIDS:

Sealed Proposals for the construction of the Lee County Public Library, Pennington Gap, Virginia will be received at the Existing Public Library Building, Morgan Avenue, Pennington Gap, Virginia until 2:00 p. m., October 9, 1969, after which time they will be opened and real publicly. Proposals received after this time will be returned to the bidder unopened.

Copies of the proposal, drawings and specifications, may be obtained from the office of Anderson and Gilliam, Architects, 131 Eighth Street, Bristol, Tennessee.

The proposal shall be enclosed in a sealed envelope which shall be addressed to Mrs. Jesse Buck, Chairman of Building Committee and shall be marked "Lee County Public Library, Pennington Gap, Virginia."

Eligible bidders shall make a deposit of $50.00 for each set of drawings and specifications. Checks shall be made payable to the Architect and tendered at the time documents are received. The entire payment will be refunded to all bidders, except the successful bidder, provided a bona fide proposal is received and the plans and specifications are returned in good condition within ten days after the receiving of proposals.

Each proposal must be accompanied by a certified check or bid bond executed by the bidder and a Surety Company licensed to operate in the State of Virginia in the sum of 5% of the amount of the proposal. This is required as a guarantee that if the proposal is accepted the contract will be entered into and the performance of it properly secured.

The successful bidder will be required to execute a performance bond thru a surety Company licensed to operate in the state of Virginia for the full amount of the contract sum The cost of this bond shall be paid by the contractor and is required as a guarantee that the contract shall be faithfully and properly performed.

The right is reserved to reject any or all proposals and to waive informalities therein.

All bidders must be licensed Contractors in the State of Virginia. The bidder's name, license number and date of registration must appear on the envelope containing the proposal, otherwise the proposal will not be considered.

No bidder may withdraw a proposal submitted for a period of thirty days after the date set for the opening of such proposals.

Mrs. Jesse Buck
Chairman of Building Committee
Lee County Public Library
Pennington Gap, Virginia
Adv. No. 37-1t.

IF YOU NEED COAL AND WOOD — Call 546-1953. Also general hauling. Daniel Cox and Son.
Adv. No. 11-TF.

Give your car more than just a wet wash. Wash it to suit you, at the MAGIC WAND CAR WASH, Pennington Gap.
Adv. No. 13-TF.

Registered Hereford bulls for sale, 2 year old and yearlings. Also some registered Hereford heifers. See Robert S. Orr, Road No. 642, Dryden, Va., or phone 546-1611.
Adv. No. 16-TF.

Male and Female-Help Wanted - CUSTOMERS NEED SERVICE in Lee County. Full or part time. Earn $3 hourly and up. Write Rawleigh, Dept. VAI-520-300, P. O. Box 4309, Richmond, Va. 23224.
Adv. No. 36-4t.

"NEVER used anything like it," say users of Blue Lustre for cleaning carpet. Rent electric shampooer $1. Penn. Hdwe & Furn. Co.
Adv. No. 37-1t.

APPLES FOR SALE

Reasor Greens. The very best for butter sauce, canning. White when cooked. While they last only $1.60 bushel at farm. Drops 60c. Barkleys, Green Hill, Dryden.
Adv. No. 37-2t.-pd.

FOR SALE — 7 room house with bath. Situated on lot 100 by 150 feet, 11 gauge fence around yard. Located on Second Street, north of G & G Supermarket, Jonesville. Contact Gale Lawson, Rt. 1, Box 38D, Jonesville.
Adv. No. 34-4t.

---

1 - good used coal fired, furnace, blower and stoker, also new coal and oil furnaces. Installation and service - free estimates. Cress Plumbing and Heating. Phone 546-2423.
Adv. No. 34-TF.

"NEVER used anything like it," say users of Blue Lustre for cleaning carpet. Rent electric shampooer $1. Bledsoe Hardware, E. Morgan Ave., Pennington Gap.
Adv. No. 37-1t.

ATHLETE'S FOOT HOW TO TREAT IT—

Apply quick-drying T-4-L. Feel it take hold to check itch, burning in MINUTES. In 3 to 5 days, infected skin sloughs off. Watch HEALTHY skin replace it! If not delighted IN ONE HOUR, your 59c back at any drug counter. NOW at PENNINGTON PHARMACY.
Adv. No. 36-3t.

HOUSE FOR SALE — Six rooms and bath, garage, work shop, furnace heat, newly painted. Located one mile west of Jonesville. Call 346-1432 or 346-1857.
Adv. No. 36-2t

Ford TRACTORS EQUIPMENT
Authorized Service
GENUINE PARTS
Lee Tractor and Implement Co.
Jonesville Phone 346-2022

PLUMBING Supplies and Service. Call 546-1225 or 546-2838.
Adv. No. 3-TF.

FOR SALE — 22 inch coal furnace and stoker, enough duct lines for 5 room house. Real good condition. Elijah Daugherty, Woodway, Va., Phone 546-1215.
Adv. No. 34-5t.-pd.

It pays to keep your farm machinery in top-notch condition. We service all makes and models. See us for new and used tractors and equipment. Call or See us before you buy. Glass Machinery and Equipment Co. Phone 346-1732, Jonesville.
Adv. No. 2-TF.

MONUMENTS and MARKERS — Stones of any size or design. Cemetery Lettering. All work guaranteed. Buy from us and save. Hyden Monument Works, Rt. 2, Pennington Gap at Woodway.
Adv. No. 24-TF.

ORDER OF PUBLICATION

VIRGINIA:

In the Clerk's Office of the Circuit Court of Lee County, the 8 day of September, 1969

Martha Christine Crowley, Complainant.

Vs. In Chancery

Cecil Edward Crowley, Address Unknown, Defendant.

The object of this suit is to obtain a divorce from the bonds of matrimony on the grounds of separation of the parties for more than two years and that the Complainant be granted the care, custody and control of the infant child, Lisa Kay Crowley.

An affidavit has been made and filed that the defendant is not a resident of this State, (that diligence has been used by or on behalf of plaintiff to ascertain in what county or city the defendant is without effect,) it is ordered that he appear before this court within ten days after due publication of this order and protect his interests herein.

An Extract - Teste:
Glen M. Williams p. q.
Jonesville, Virginia

Arthur T. Burchette, Clerk
by Patricia H. Rasnic, Deputy Clerk
Adv. No 37-4t.

FOR SALE — Five room house with bath, one lot. Located on east Railroad Street. Phone 546-2697 or see Birdie Newman.
Adv. No. 36-TF.

FOR SALE — Rubber Cement, Spirit Master Sheets, Class Record Books, Telephone Desk Directors, Paper Clips (all sizes), Cash Register Rolls, Receipt Books, Crayons, Powell Valley Printing Co.
Adv. No. 36-TF.

FALL SALE — Nimrod Trailer Sales — hard top fold down campers . Bell Ridge Road, Phone 247-2046, Kingsport, Tennessee
Adv. No 36-4t

General building repair, inside and outside painting. Our work is guaranteed. Free estimates Call 546-1672 after 8 p. m., Pennington Gap
Adv. No 36-3t.

For all your drywall and sheetrock needs, textured ceilings, and all types of home remodeling call Larry Bailey, Day 546-1529, Night 546-2227.
Adv. No. 35-4t.-pd.

FOR SALE — Pigs, shoats, wheat straw, steel barrels, wood, kindling second hand doors and windows, all types lumber. H. T. Roop, Jonesville. Phone 346-1533.
Adv. No. 35-TF.

No Hunting, No Trespassing Signs For Sale at Powell Valley News, Phone 546-1210, Pennington Gap.
Adv. No. 37-TF

FOR HIRE — Bulldozer, Hillift loader. Call or see Orville Kelly, Ben Hur, Phone Jonesville 346-2154.
Adv. No. 46-TF.

NOTICE — If you have not had your beef or hogs processed for the winter, now is the time to do so. Phone 546-1221, Lee Packing Co., Pennington Gap, Va.
Adv. No. 7-TF.

MUFFLER EXHAUSTED?

GET A NEW

INTERNATIONAL PARTS CORP.

GUARANTEED MUFFLER

GUARANTEE

Every INTERNATIONAL PARTS CORP. Muffler is guaranteed for as long as you own the car on which it is installed. (Guarantee does not cover replacement service charges.)

Gibson's Tire Service
PENNINGTON GAP

Presley Texaco Service
FLATWOODS

Downtown Shell
PENNINGTON GAP

Custom Made Drapes

Quality Carpeting

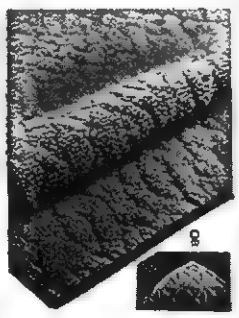

CALL US FOR FREE ESTIMATES ON DRAPES AND CARPETS

THE FARM STORE
"Everything For The Farm And Home"
Jonesville, Va.
Phone 346-1441

THIS $13.40 BOOSTER FAN FOR ONLY 1¢

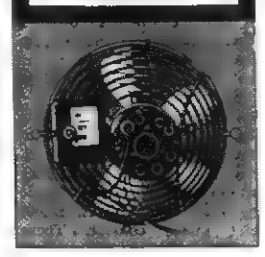

If You Buy Any Circulator Model of

Warm Morning COAL HEATER

OFFER ENDS OCTOBER 4

Come in now and buy any circulator model of WARM MORNING Coal Heater and receive a certificate entitling you to a WARM MORNING Model F 8 Booster Fan for just ONE CENT!

Simply mail the certificate and one penny to the manufacturer and without delay your Booster Fan will be sent to you, postage prepaid.

Model 460 WARM MORNING budget priced medium size circulator Lifetime porcelain finish Holds 60 lbs. of coal heats up to 4 rooms.

Only $163.50

Model 400 America's Newest circulator coal heater Lifetime porcelain finish, built in automatic thermostat. Holds 100 lbs. of coal . . . heats up to 6 rooms.

Only $224.50

Model 500 A real bargain in a full size, quality circulator! Lifetime porcelain finish. Holds 80 lbs. of coal . . . heats up to 5 rooms.

Only $179.95

Bowen Furniture
"Furniture For Less"
Flatwoods Community
Phone 346-2093 Jonesville

EASY TERMS to Suit Your Budget!

Lee-Ford, Inc.

"We Service What We Sell"

WELCOME FRIENDS

To The

SHOWING

Of The

New 1970 FORDS

Thursday, Sept. 18

Friday, Sept. 19

Saturday, Sept. 20

There Will Be

FREE Refreshments

Free Gifts

And Plenty To See When The New Fords Go On Display

SO - - - MAKE YOUR PLANS NOW TO VISIT US ON THESE DAYS

- - - And Remember, We Still Have A Limited Number Of New 1969 Fords. If You Want To Save Literally Hundreds Of Dollars and At The Same Time Drive A New Car, See Us Now For One Of The Best Deals You'll Ever Make.

LEE-FORD, INC.

Dealer License No. 1548

PENNINGTON GAP, VA.

GOOD FARMING
from page one

involved than with high energy feeding and therefore it fits farm type feeding where silage can be fed where it is.

"What we are doing in a silage fattening program is accepting low choice as our goal and accepting more time to get the fattening job done for greater gains per acre and cheaper cost of gain.

"Farmers must get used to using more protein supplement with a strictly silage feeding program because silage is admittedly low in protein and must be balanced Farmers must also understand that a quality silage is needed This means a silage analyzing 24 to 26 per cent total digestible nutrients or roughly 38-40 per cent dry matter made from a high yielding corn.

"A formula for success in fattening cattle with corn silage: Start with 700-800 pound yearling cattle directly from pasture' Use corn silage analyzing from 24-26 per cent TDN. Make certain it has been stored properly and is cut fine.

"Add one pound of digestible protein per day from any source. This means about 2½ pounds of a 50 per cent complex beef supplement of 2½ pounds of 44 per cent soybean oil meal or about 2.7 pounds per day of cottonseed meal.

"Feed twice daily or more often if automated equipment is available. Keep the silage fresh, clean and before the cattle at all times. Plan on 150-160 days to get your cattle breaking over into the low choice grade."

DISTRICT O
from page one

some Pine."

The speaker for the general session, which convenes in the auditorium at 8.45 a. m., will be Dr. Thomas B. Stone a native of this area who now heads the Department of Elementary Education at Hofstra University, Hempstead., New York. Other distinguished guests including Mr Joe Berry, President-elect of Virginia Education Association, are scheduled to be present for this meeting.

Following the general session the eighteen departmental groups will meet from 10-45 until 12.00 o'clock. Several well-known educational leaders and members of the State Department of Education will participate in the programs of these departments. These include Dr. Donald H. Morrow, Associate Secretary of NEA, Dr. Donald R. Jones, Department of Psychology, ETSU, Dr. Ralph G. Steinhardt, Department of Chemistry, Hollins College, faculty members from Clinch Valley College, Bristol, Tennessee Schools and others.

Mr. H. C. Graybeal, formerly of Radford College, who for many years worked with schools in this section of the state, will address the retired teachers group.

Mr. Edward E. Neeley, principal of Rye Cove High School in Scott County, who is president of District O, urges all teachers to be present for these programs.

RETIRED TEACHERS
from page one

ment lives. Since many older persons live on fixed incomes, NRTA-AARP has worked toward stretching retirement dollars by developing the nation's first group health plans for older persons and its own drug service, by mail Then came the travel service, geared to the membership' special needs. Later advances include insurance plans to work hand-in-hand with Medicare; a nation-wide Driver Improvement Program and a non-cancellable automobile insurance plan.

Special retirement magazines and newsletters are published bi-monthly by the nonprofit, nonpartisan Associations. "Let's Listen to Lifetime Learning" is broadcast, as a public service, through the facilities of the Associations' Institute of Lifetime Learning.

SCHOLARSHIP
from page one

with extraordinary talents in the arts should be given, not only the academic education, but also the artistic training which their gifts justify.

It is the intent of the school to provide each student with thorough preparation for a successful career in one of the performing arts, and with a liberal education that will enable him to take his place in society as both an artist and an informed citizen.

Young Mr Bledsoe ,who began piano lessons at the age of ten with Mrs. John R. Gibson was presented in his first solo recital two years later. He has played numerous programs for schools and civic organizations in the intervening years. A most prodigious recital was given this past June at the First United Methodist Church in Pennington Gap. The program included major compostions from the works of Bach, Beethoven, Brahms, Chopin, Schumann and Mendelssohn. The unusually large repertoire, clean-cut technique, sound musicianship, and musical sensitivity displayed in this performance are all qualities rarely possessed by student musicians.

Playing prepared programs for the past five years of ten to twenty memorized compositions for examiners of the National Guild of Piano Teachers has progressed from excellent to superior plus ratings for this young musician.

The interest and sponsorship of the Pennington Junior Chamber of Commerce and the Pennington Lions Club enabled Ricky to attend the St. Andrews Music Camp and the James A. Bland district music contest. These rewarding musical experiences have been a source of encouragement and inspiration to both this student and his teacher.

FREE 3 45 RPM Records

CLIP THIS AD AND BRING TO

THE ANNALEE SHOPPE

124 North Main St. Phone 546-3324

Pennington Gap, Va.

1 AD PER PERSON

Sealy Rest Guard deep-quilted and specially priced for our sale! $49.95 Full or twin size, each piece

The hottest buy in town! The one with Sealy's deluxe heavy gauge innerspring for firm support. The one with luxuriously puffy cushioning for a plush surface comfort. The one with elegant decorator cover.

20% bigger 60x80" Queen Size, 2-pc. set $149.95

50% bigger 76x80" King Size, 3-pc. set $199.95

Special Savings Sealy Golden Sleeper $44.95

BOWEN'S

Flatwoods Community

"Furniture For Less"

Phone 346-2093 Jonesville

for Winter THAT LIKE NEW LOOK with Paint

Only $2.98 Per Gallon

Interior Latex Washable - 10 Colors - High Quality

Ceiling Tile 12" x 24"
Plain White 10c Sq. Ft.
Washable 12c Sq. Ft.

Custom and Factory Built Cabinets
FREE ESTIMATES

Natural Antique Birch Paneling

¼ In. x 4 Ft. x 8 Ft. Sheets $5.95

BUILDING SUPPLIES AT BARGAIN PRICES

DOMINION CABINET COMPANY

Located 3 Miles East Of Jonesville On U. S. 58

Dial 346-1880 Jonesville, Va.

Former Lee Countian Named FHA Office In Tazewell, Tenn.

Tazewell, Tenn. — Ray E. Smyth has been named to head the Farmers Home Administration Office in Tazewell, which serves Claiborne, Campbell and Hancock Counties.

He succeeds Jacob S. Davis who was promoted to district supervisor with headquarters at Greeneville.

Smyth is a native of Pennington Gap, where he received his formal education. He later attended Hiwassee College at Madisonville, Tenn., and received his B.S. degree in agriculture from the University of Tennessee in Knoxville in 1962. He is the son of Mr. and Mrs. Ben Smyth.

After graduation Smyth served two years in the Army and taught Vocational Agriculture in the Benton County school. He came to the Farmers Home Administration in April 1966 as assistant county supervisor in Wartburg, he was later promoted to county supervisor and transferred to Celina.

He is married to the former Sandra Lee Massingale of Knoxville. They have one daughter age three.

WOODWAY

Maude Pannell of Woodway had friends visiting her from Mobile, Ala., Nona Livingston and her brother, James Douglas. James and Nona also visited in Pennington with Mrs. Maude King and Earnest Harber, in Cumberland, Ky., Mr. and Mrs. Sye Kelly

Celebrates 90th Birthday

Mrs. Edd Griffith celebrated her 90th birthday August 23. She makes her home with Edward and Maraget Pannell, her grandson. They had open house Saturday and Sunday and had a host of friends and lovely gifts. She is the mother of Mrs. Maude Pannell and Mrs. Anne Ogle.

Mrs. Anne Ogle visiting her mother, Mrs. Edd Griffith, now in Gas City, Ind. Mrs. Ogle lives in Gatlinburg, Tenn.

News From LMU

One hundred and sixty-three students of Lincoln Memorial University have been named to the Spring Quarter Dean's List. To be included in this select group students are required to maintain an academic average of 2.0 or better out of a possible 3.0, and must have carried 12 or more quarter hours of subject matter. Twenty-three of those included in the list had a perfect 3.0 average.

Forty-six of those listed were from Virginia with 24 of these from Lee County as follows:

Ewing: Glen David Baker, Phyllis Ann Brown, Terry Michael Estep (3.0), James Ray Littrell, Linda Kay Noah, Mrs. Judith R. Williams.

Jonesville: Bette Karen Collins, Robert Wayne Collins, Ross Patton Fortner, Wanda Sue Hines, Brenda Sue Moore (3.0), Margaret Elizabeth Rasnic.

Pennington Gap: Teresa Gail Hall, Mrs Martha Elizabeth Barron Neff, Andrew Davidson Robbins.

Rose Hill: Claudia Ruth Davis, Billy Wayne Cavin, Paul David Harris, Jerry Herman Hounshell, Judith Ann Lawson, Gerald Frank Ramsey.

Keokee: Mrs. Hazel Fay Stapleton

St. Charles: Marjorie Regenea Taylor

Woodway: Marguerite Bellamy Hammonds (3.0).

Livingston Chapel

We were glad to have Doris Lambert and Mary Anne Johnson of Lafayette, Ind., present for church services on Sunday.

Mrs. E. R. Livingston has been notified of the recent death of her sister-in-law, Mrs. Sam Willis of Newport News.

Rhea Bledsoe is a patient in Lee General Hospital.

Mr. and Mrs. E. R. Livingston attended a revival at Blue Springs Church on Sunday night. The ministers were Rev. Lloyd Lane and Rev. Eugene McConnell of Gate City.

Recent visitors in the Rhea Bledsoe home were Mrs. Murel Bledsoe and Mrs. Lillie McGuigan of White Marsh, Md.

Supper guests of Mrs. B. R. Newberry were Mr. and Mrs. Roy Fisher of Ben Hur and Mr. and Mrs Carl Hall of Xenia, Ohio.

Mrs. B R. Newberry has returned home after an extended visit with friends and relatives in Orleans, Mitchell and Campbellsburg, Ind.

Those visiting Mr. and Mrs E. R. Livingston on Sunday were Mrs. B. R. Newberry, Marie Minor, Laura Sturgill of Dryden and Jimmy Fannon.

San Antonio — Airman Rudolph H. Parsons, Jr., son of Mr. and Mrs. Rudolph H. Parsons of 128 Forest Ave., Pennington Gap, Va., has completed basic training at Lackland AFB, Tex. He has been assigned to Chanute AFB, Ill., for training a fabric-leather-rubber repair specialist. Airman Parsons attended Pennington High School.

By George!

Now that another camp meeting is over, what are your impressions of the week just passed? Surely they are pleasant memories with lasting impressions of inspiration.

Compare them with the memories of Rozzie Munsey Myers of 310 State Ave., Holly Hill, Fla.

Camp Meeting Then and Now

In this age of nuclear weapons, greed and lust for power, its good to know one place remains where men, women and children can meet and worship God as they have for the past one hundred and sixty-five (165) years consecutively, except for two yeas during the war between the states. This place, truly a sanctuary of worship, is the Camp Ground, about two miles west of Jonesville, Virginia, in a lush valley between two mountains. Here, dedicated men proclaim the Word as they did in days gone by. Going to Camp Meeting then meant more than going to Europe now by jet. Godly men are still trying to cope with sin.

Some of the greatest preachers of all time preached at the Camp Ground. My own great grandfather, Rev Reuben Steele, Dr. John C. Orr Rev. William E. Munsey and many, many more

Camp Meeting in the early days had a social side too. Walking with your first sweetheart around the old shed and on over to the spring (The Fountain of Youth) was truly something to remember.

After the morning services were over, then came the dinner on the ground. All kinds of containers were used, baskets, boxes and even trunks. This wasn't like any modern covered dish dinner "Come one, come all! Here, just taste Aunt Mary's new pickle" "And her apple pie! umm! umm!. Nothing before or of this and a dash of that made since quite like them. 'A pinch the difference I tried and tried but somewhere along the line I used too many pinches or not enough dashes!" - -

The roads then were not ribbons of concrete, but dusty, full of chug holes and sometimes very muddy Now the long, sleek cars glide by in air-conditioned comfort.

The memory of my first Camp Meeting can never be erased. Our family went to Camp Meeting in a wagon drawn by old Nell and Morgan. The wagon-bed was filled with cantaloupes, muskmelons and watermelons I sat on a little stool wedged in between two enormous watermelons. Cramped, yes, but I didn't know it. Oh! those cantaloupes and muskmelons! I can smell them yet. Watching the astronauts on their moon-walk recently didn't thrill me as that did The first of anything is always best. Passing through Jonesville, we saw people on foot, on horseback, and the women wearing their long riding habits, riding side-saddle - wagons; buggies and hacks. What impressed me most was the 'surrey with the fringe on top' driven by a faithful retainer of the lady inside No queen, on her way to her coronation, ever looked more regal. Away they all went mid the dust and heat of the day to the Camp Ground. Any readers remember?

JONESVILLE

Those visiting Mrs. Nelle Glass Sunday were Mr. and Mrs Wesley Glass and daughters, Linda and Mrs. Ralph Brown of Knoxville, Miss Lois Glass of Kingsport, Mr. and Mrs Grey Glass of Pennington Gap and Mr. and Mrs. Henry Glass and daughter of Winston Salem, N C Others visiting in the afternoon were Mrs John Flanary of Morristown, Mrs Fred Stover and son, Fred of Knoxville and Mrs Golden Gilley of Jonesville.

KEOKEE

Miss Cathy Duff, daughter of Mr. and Mrs. Deward Duff of Keokee and Henry Fritz, son of Mrs. Tishia Fritz and the late William Fritz of Exeter, were married on September 1.

The wedding took place in Richmond, Ind., on Monday morning.

The couple will make their home at Liberty Center, Ind.

Airman Rex Barker who has been stationed at Sheppherd Air Force Base, Texas arrived in Keokee this week to spend a leave with his grandparents, Mr. and Mrs. J. R. Barker.

Mr. and Mrs. Barker accompanied their grandson to Lexington where they visited their daughter and son-in-law, Mr. and Mrs. Don Neely and family. Before returning home they also plan to go to Dayton and spend a few days visiting other relateives.

Airman Barker has been assigned to go to Thialand where he will be stationed.

Mrs. Rufus Johnson who has spent the past few months in Richmond, Va., with her son and daughter-in-law, Mr. and Mrs. Cecil Johnson and family returned home on Saturday.

I would like to say, "Thank You," to Lena Ratliff of Columbus, Ohio, and Jeanette Pruitt of Louisville Ky., for their nice letters which I received last week. I am pleased to know they enjoy our Keokee news each week.

Mr. and Mrs. Joe Owens of Greenville Ky., announce the birth of a daughter on August 12. The new comer weighed 6 lb. 12 oz. and she has been named Rebecca Sue. (The mother will be remembered by friends here as Mary Sue Russell formerly of Keokee.)

Mr. and Mrs. Deward Duff, Nancy and Michael were visitors in Bristol and also Kingsport recently.

Mrs. Glenn B. Wolf and daughters, Louis and Jeanette from Louisville, Ky., visited relatives in Appalachia and friends in Keokee after attending the Labor Day "Elkins Family Reunion," in Jonesville

Dempsy Partin accompanied C. D. Partin back to Dayton and spent a few days visiting relatives.

JONESVILLE

(Week of September 4)

Mr. and Mrs. John W. Cridlin of Newport News left for home Tuesday, August 19 after spending the past week with Mrs. Cridlin's parents, Mr. and Mrs. W. F. Rowlett.

Mr. and Mrs. Gerald Terry and family visited Mr. and Mrs. Fred Phillips over the weekend. They are from Inman, S. C., they also visited Lydia Terry in Lee Gneral Hospital, Ada Terry who has spent the last week in Jonesville returned to South Carolina with them

Mrs. L. H. Satterfield and Mrs. Nelson Cridlin attended the outdoor drama, "Walk Toward The Sunset" in Sneedville Saturday night

Miss Gladys L. Barnes a former resident of Jonesville is ill in California Her address is room 307 St. Joseph's Hospital Orange, Calif.

Mr. and Mrs. Clarence Shuler and son, Randy and daughter, Mrs. Fern Guenther and daughter, Kimberly of New Paris Ohio are visiting Mrs. Shuler's parents, Mr. and Mrs. Milford Hines and brother and family, Mr and Mrs. Richard Hines.

Mr. and Mrs. C C Williams spent Sunday with Mrs Dwight Jones in Bristol

Mr and Mrs Dewey Poteet and family of Dayton, Ohio spent a week with his family, Mr and Mrs. Frank Poteet, their son, Perry has been visiting his grandparents for sometime. He returned home with his parents.

Mr. and Mrs Otis Miles and daughter of Dayton are vacationing with relatives and friends.

Mrs. Reba Lunsford and family, Mr. and Mrs. Wallace Johnson and family of Maryville, Mr. and Mrs. Bud Johnson and family of Knoxville and Mr. and Mrs. Vance Yeary and Cindy of Marion, were in Jonesville Saturday due to the sale of their estate left to them by their parents, the late Mr and Mrs. Roy P. Johnson.

The Wallace Johnsons visited with Mrs. Harry Kinzer and also attended the funeral of their cousin, Denver Johnson

The Yearys spent the weekend with his family, Mr. and Mrs Max Yeary

Howard Parks of Loyal Ky, visited Mr. and Mrs W. F Rowlett Sunday Mr Parks is a nephew of Mrs Rowlett

WOODWAY

Miss Cindy Smythe enrolled Monday at Cumberland College, University of Kenutcky Extension, Cumberland, Ky. Miss Lynn Shelburne also enrolled early this week in Appalachian Hospital Training School, Harlan Both young ladies are '69 Pennington High graduates.

MAJOR STRAIGHT

Thomas E. Straight, whose wife is the former Nellie Ruth Bailey of Keokee, was recently promoted to the grade of Major, United State Air Force. Major Straight is a flight examiner at Mather AFB, Sacramento, Calif. Mrs. Straight's mother, Mattie S. Bailey, resides at Route 1, Keokee.

Biloxi, Miss. — Airman First Class James D. Stewart, son of Mr. ani Mrs. Leonial J. Stewart of St. Charles is among the thousands of personnel from Keesler AFB, Miss., who have joined the massive effort to help nearby communities recover from the devastation of Hurrricane Camille.

Airman James W. Harrell, son of Mr and Mrs Warren Harrell of Rt. 2, Ewing is among the thousands of pesonnel from Keesler AFB, Miss., who have joined the massive effort to help nearby communities recover from the devastation of Hurricane Camille

Airman Stewart and Airman Harrell from the Air Training Command base located at Biloxi are aiding Civil Defense teams and city crews in the distribution of food, clearing debris, and directing traffic. Heavy equipment is assigned throughout the Biloxi area to help clear wreckage Medical teams from the base are augmenting health staffs in the stricken communities of Bay St Louis, Waveland Pass Christian and Gulfport as well as Biloxi.

The Keesler airfield is the center of airlift operations for giant cargo planes bringing in food, supplies and medicines, and for continuous shuttle missions by helicopters

Airman Stewart is a graduate of St Charles High School and attended Southeast Community Center, Cumberland, Ky., and the University of Kentucky.

His wife Olivia, is the daughter of Mr and Mrs. Oliver T. Toombs of Liberty, Ky.

Airman Harrell is a graduate of Thomas Walker High School and attended Lincoln Memorial University, Harrogate, Tenn

EWING FIRST BAPTIST NEWS

(Week of September 4)

The church was pleased to have Mrs. Shelby Jean Chadwell, Mrs. Helen Sullivan and sons, Miss Blanche Morgan, Mrs. Shan Richmond, Mr. Durham (from Middlesboro) Rev. Cecil Hubbard and family, and Debbie Ayers as visitors on Sunday, August 24

A series of softball games will be played at the Ewing Elementary School grounds on Saturday, August 30, starting at 12:30 p m The various mission organizations of the church will host teams from Admant Baptist Church in an afternoon of fun and fellowship.

Mr. and Mrs Curtis Rowlette have invited the members of the church to be present at the marriage of their daughter, Ginger Pamela, to Mr. Terry L. Rummel. The wedding is to be Saturday, September 13 at 6:30 p m at Ewing First Baptist. A reception will be held immediately after the ceremony at the home of the bride

Trappers Assn. To Hold Meeting

The Virginia Trappers Associing Sunday, September 7th, at ation will hold its annual meet- Graham's Marina on Smith Mountain Lake near Roanoke. Beginning at 10.00 o'clock in the morning there will be demonstrations showing fox trapping techniques and demonstrations on skinning, fleshing and stretching beaver and muskrat. The National Trappers Association will have on exhibit their collection of American fur with tanned fur skins ranging from timber wolf to mole. Trapping supplies including a new type of trap will be on display and for sale. There will be many door prizes to be given away and everyone is welcome, including the general public. Free camping facilities will be provided for those who wish to arrive the day before. Graham's Marina is located off of Route 122 between Bedford and Rocky Mount. The route to the Marina will be marked from Burnt Chimney.

DEATHS

MRS. CLIO WATSON

Mrs. Clio Watson, 71, of Jonesville, died at her home early Sunday morning September 7 after a lengthy illness.

She was a lifelong resident of Lee County.

Survivors include three sons, Doyle Watson, San Pedro, Calif., and James and Glenn Watson, both of Jonesville; two daughters, Mrs. Gladys Anderson and Miss Sue Watson, both of Jonesville; two brothers, Gleeves Ely, Jonesville, and T. J. Ely, Seattle, Wash.; four grandchildren and one great-grandchild.

Funeral services were held Monday at the Davidson Funeral Home Chapel with the Rev. Robert Copeland officiating. Burial was in the family cemetery. Davidson Funeral Home in charge of arrangements.

CAMPBELL N. CALTON

Campbell N. Calton 67, of Rose Hill, died in Lee General Hospital, Thursday, September 4 after a long illness.

He was a retired coal miner.

Surviving are his wife, Mrs. Leona Calton, Rose Hill; a daughter, Mrs. Doris Neal, Rose Hill; a brother, Lloyd Calton, Pennington Gap; three sisters, Mrs. Rebecca Wilson, Pennington Gap, Mrs. Etta Oskins, Ohio, and Mrs. Dema Wilburn, Baltimore, Md.; and three grandchildren.

Funeral services were held Saturday at the Silver Leaf Baptist Church with the Rev. Boyd Godby and the Rev. Tip Parkey officiating. Burial was in Lee Memorial Park. Davidson Funeral Home in charge of arrangements.

CARD OF THANKS

We would like to express our deepest gratitude to all our friends and neighbors for their many deeds of thoughtfulness and words of sympathy during the illness and at the death of our son and brother, Emory Paris Quesenberry.

We are especially appreciative of the floral tributes, the services of the ministers, the Rev. D. Owens and A. M. Alder the Lee Valley Quartet, the Sturgill Funeral Home and all who assisted in any way in the funeral and burial rites.

The Family of
Emory Paris Quesenberry

Memories Of Lee County

The Fannons and The Old Cave

By Hampton Osborne

The old Perry Fannon farm is located about a mile east of the Blackwater Elementary School on highway 604.

In the same old log house now weatherboarded and painted lived Mr. and Mrs. Fannon and daughter, Mrs. Nannie Raymond and her daughters, Linda and Margaret, since the death of Mr. Raymond several years ago. This old house had two rooms downstairs and two upstairs. There was an "L" built on the north side of the house for kitchen and dining room.

It is said that this old farm was first owned by John Osborne. His son, George, was a kind of "rolling stone" fellow, and traveled about a great deal. John offered to deed him the old farm if he would settle down and live on it — so George took him up. The present house which I have described was built about the year 1818 by George Osborne. It was later sold to Elder G. B. Wallen, my great grandfather.

The original farm was much larger than it is now. It was divided among Elder Wallen's family and the present farm was deeded to Wess Wallen as his part of the estate.

This farm was later sold to Jasper Collier for the sum of $1000.00. Mr. Collier sold part of this farm to Morgan Osborne, my father. The remainder of the farm was sold to M. L. Fannon, father of Perdy Fannon, for the sum of $750.00.

In 1903 P. L. (Perry) Fannon married Attie Wallen, daughter of G. B. Wallen, Jr. Soon after their marriage Mr. and Mrs. M. L. Fannon became disabled to work. They made an agreement with Perry and his wife to take care of them, and they gave them the farm.

The home of Mr. and Mrs. Perry Fannon was a mecca for hungry people in the good old days when the Fannons were young. It was a rare thing for them to eat a meal with their family, alone. They fed and bedded as high as 40 people when the Eastern District Association of Primitive Baptist would convene at Osborne's Chapel Church or Blackwater Lick (Big Door) Church. When I was a young boy I well remember of young people by the dozens coming there almost every Sunday afternoon and gather at, and in, the old cave there and many were the beginning of romances which later led to marriage vows. They would make music in the old cave, and such sweet music that was to us youngsters, fiddles (that was before they wre called violins) and banjos as well as French and Jew's harps with an occasional dulcimer accompanyed by songs.

At the far end of the old cave was a hole of water which was very deep. A large stream of clear cold limestone water came from the cave and came to the outside below the cave. Mrs. Collier, I believe, used to use the old cave to keep her milk and butter in and is served its purpose well.

I heard my father tell of his going there with others of his age group and of boys crawling through the underground passage and come out at the spring. One father told his son that if he did that he would punish him for it. He tried it one day and split his hand open on a sharp limestone rock down there. His father decided that he had been punished enough and let him go. He never repeated the trick again.

Md. and Mrs. Fannon were always hard workers. I will give you the words of Mr. Fannon in telling of his work.

"I peeled tanbark and hauled it to Duffield to be shipped by rail to the Old Dominion Tanning Co., at Bristol. I hauled this bark from the year 1910 to 1915. I then quit the tanbadk business and began peddling chickens, eggs and garden truck up around Appalachia, Inman, and other nearby coal camps which once were thriving communities. On one trip I counted 108 wagons on the road hauling tanbark. We would have to camp out at night while peddling and sometimes while hauling tanbark to Duffield as we could not make the round trip in one day.

While peddling near Appalachia another fellow and I camped out when three large Negros came by on their way to the company store. They came back with three one quart cups and tried to make another peddler give them the three quarts of cane syrup for one half gallon. He an the Negros began to argue about the trade and I began to think there was going to be trouble among them. Just as it happened I had borrowed a 38 special Smith and Wesson pistol from Hampton Osborne, my neighbor, to take with me on this trip. The bright barrel of the pistol was sticking out of my pockets. I walked over to the campfire and the light from it made the chrome covered muzzle of the pistol shine mighty bright. One of the Negros saw it ahd said, "Shucks, let's not agrue with these peddlers, but let's get out of here."

I am deeply indebted to Morris Creech, grandson of Mr. Fannon, for the above information.

I remember quite well Mr. Fannon's father and mother, M. L. (Mart) and Jane. There were no better people than those old people anywhere. They were strictly religious and were always found at their post of duty. I shall never forget the fervent prayers prayed by Uncle Mart in old Big Door Church when I was a small boy.

Aunt Attie was my mother's sister. She was one of the best cooks, and dreaded to cook less than any woman who ever kept house. Her gravy was out of this world. I used to write her after moving to Dickenson County and jokingly ask her to mail me some of her gravy.

Aunt Attie was an invalid about ten years and was either in bed or wheel chair. She would watch people pass the road and knew most of them, and the strangers she wondered who they were. She was so please to have people come and visit her, and so was uncle Perry pleased to have visitors. She passed on to her reward about three years ago.

Uncle Perry still goes about and tries to be "pert." His mind is most alert and he can readily recall events of many years ago and can trace the relationship of most people on Blackwater.

He enjoys recalling the scenes of long ago of his work as a wagoner and the old threshing machine which threshed the wheat and oats and sometimes rye. He had done as much hard work as any man who ever lived.

Many of those young people, like myself, who would gather at the old cave on Sunday afternoons are, like myself, growing old; many have gone to their reward; others have scattered to the far corners of our nation. Many folks, when they return will go take another look at the old cave once more, and maybe for the last time. We live those days over and over in our minds, as we grow older and come nearer the end of our own way.

The old spring does not produce as much water as it did years ago, but its clear cold water is as refreshing as ever. You do not even have to "pause" to be refreshed.

WOODWAY

(Week of September 4)

Walter and Raymond Wilson, Cincinnati, Ohio visited last weekend with their sister and family, the J. T. Fleenors. John Fleenor returned home with them for a brief vacation before entering Hiawasee College.

Pvt. Berlin Lawson, Ft. Jackson, S. C., visited his mother, Mrs. Lulu Lawson last weekend.

Classified Ads

See other classified On Page Three

FOR SALE — 1963 Chevrolet Impala, 2-Door Hardtop, Straight shift. Can be seen at Jonesville Building Supply or phone 346-1033.
Adv. No. 37-2t.

Loan Correspondent

F.H.A.-V.A., Residential 1st, 2nd, and 3rd Mortgages. Debt Consolidation. Motels, Churches, Shopping Centers, etc. Prefer person in Real Estate or Ins. Will consider others. No, franchise fee. Phone: Mr. Thomas, 343-6140, Roanoke, Va.
Adv. No. 37-2t.

FOR SALE — Lovely new colonial style home, 4 bedrooms, 2½ baths, custom kitchen, wall to wall carpeting throughout, located in south Jonesville. Phone 346-1128 or 346-1934.
Adv. No. 37-1t.

"10 PEOPLE WANTED"
Earn $30.00 to $50.00 a week right in your own neighborhood, in your spare time. If you qualify, we'll show you how. Call 383-6291 after 6.00 p. m. or write Bob Moore, Box No. 158, Pennington Gap, Va.
Adv. No. 37-1t.-pd.

KEOKEE

(Week of September 4)

Peter Davis left Thursday by plane for Yugoslavia where he plans three weeks visiting his sister and other relatives. He was accompanied to the Tri City airport by his wife, and niece, Mrs. R. P. Cooper, Jr., and her daughters, Susan and Martha.

Mr. and Mrs. Clayton Allen and daughters, Stephanie tnd Remona of St. Louis, Mr., have spent the past week in Keokee Mr. and Mrs. Elmer Barker and also visiting Mr. Allen's parents, Mr. and Mrs. Phillip Allen in Appalachia.

Mrs. James L. Gates has returned home from the Regional Memorial Hospital in Harlan, and Mrs. F. G. Orender returned home Saturday from the St. Mary's Hospital in Norton, where she has been a patient for the past week.

Mr. and Mrs. Clyde Arnette of Keokee have had many visitors at their home the past two weeks. Among the guests were heir son and daughter-in-law, Mr. and Mrs. Deri Arnette and their son, Christoper, also a daughter and son in law, Mr. and Mrs. B. H. Bishop and family all of Dayton. Bobby Reynolds tnd his wife and children of Rossville, Ga., visited on Wednesday.

Robert Wayne (Butch) Shooke and wife and son, Mike were recent supper guests.

Robert who is now serving in the U. S. Navy has been assigned to go to South Africa He and his family are visiting relatives enroute. They also plan to visit his aunt and uncle Mr. and Mrs. Edward Bolling in Norton.

Robert spent his early childhood days in Keokee.

Robert Thompson of Inkster, Mich., is visiting his father J. G. Thompson, Sr., and Mrs Thompson

Mrs. Bertha Scaroborough of Dayton, was a visitor in Keokee during the weekend She was accompanied by her daughter, Mrs A. T. Collier of Big Stone Gap

Mrs. Edna Rutherford, Mr and Mrs. Elmer Barker were visitors in Bristol last Monday They visited Mrs. Barker's mother, Mrs. Amy Gilbert at a Nursing Home

STICKLEYVILLE

(Week of September 4)

The Blue Springs Sunday School enjoyed a picnic Sunday at the Cumberland Bowl Park.

Mrs. A. L. Sage and Margaret and Mickey Cox were recently weekend guests of Mr. and Mrs. Harrison James of Kingsport.

Addie Gore recently spent the weekend with her sister, Alpha Manness of Kingsport.

Miss Lois and Ruthie Swanson of Wahoo, Nebraska are visiting Lena and Parlie Plaster.

Cecil Castle of Muskagee, Okla., is seriously ill at the Veterans Hospital at Johnson City, he is the brother of Mrs. A. L. Sage.

Ewing Equipment Company
Ewing, Va.
For John Deere
Wire Rope For Logging

Shop PIGGLY WIGGLY
POPULAR BEVERAGES
FARM FRESH PRODUCE
TENDER MEAT
CONVENIENT FROZEN FOODS
"September Song"

Juicy Sunkist - Dozen
Lemons - - - - 49c

Fresh Crisp - Head
Lettuce - - - - 19c

Puerto Rico Red or White Lb.
Sweet Potatoes 10c

Seald Sweet - 6 Oz. Can
Lemonade 2 for 25c

Honeysuckle Sliced 6 Oz. Pkg.
Turkey - - - - - 39c

Hi-C - All Flavors - 1 Qt. 14 Oz. Can
Drinks 3 for 89c

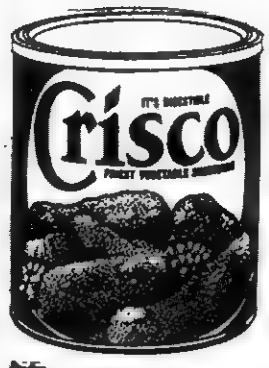

Fleecy White
BLEACH
Plastic Jug
39c
Gallon

TIDE
Giant Size
3 Lbs. 1 Oz. Box
69c

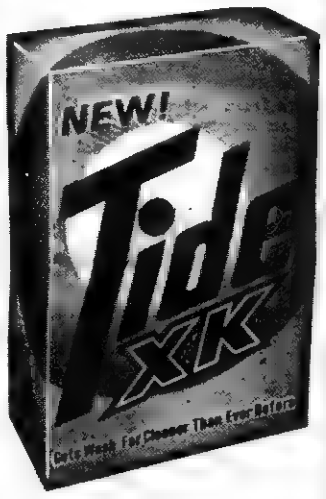

Crisco - 3 Lb. Can
Shortening 69c

PIGGLY WIGGLY BLUE RIBBON BEEF
Round Steak
Armour - "Best In The West"
99c
Pound

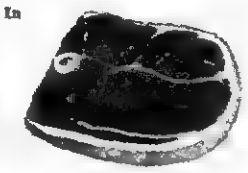

Carolina - Halves - Hvy. Syrup, 1 Lb. 13 Oz. Can
Peaches 4 for $1.00

French's Country Style - 24 Servings - 1 Lb. Box
MASHED POTATOES - - 49c

Hollywood - 10 Bar Pkg. - Pay Day - Milk Shake Butternut - Big Time
CANDY - - - - 3 for $1.00

Armour's "Chunk" - Lb.
BOLOGNA - - - - - - - 49c

Gillette Adjustable - Reg. Retail $1.95
RAZOR - - - - - - - $1.25

Smokey Mountain Sliced - 1 Lb. Pkg.
Bacon 69c

Topps - All Flavors, 16 Oz. Throw Away Bottles
Drinks 6 for 59c
Case Of 24s - - - - - - - - - - $2.29

Gillette Super Stainless
10s - Reg. Retail $1.45
Blades 95c

50 EXTRA FREE GOLD BOND STAMPS
Dream Whip 8 Oz. Pkg. At Regular Price

50 EXTRA FREE GOLD BOND STAMPS
Klean Guard Furniture Polish 10 Oz. At Regular Price

50 EXTRA FREE GOLD BOND STAMPS
Bubble Club Character Bubble Bath 12 Oz. Carton At Regular Price

Scott Family - 60-ct. Pkg.
NAPKINS - - - 2 for 25c

Libby Dark Brown - 14 Oz. Can
BEANS - - - - 2 for 29c

Woodbury Toilet - 4 Reg. Bar Pkg.
SOAP - - - - - - - 33c

French's - 1½ Lb. Jar
MUSTARD - - - - 39c
(Children Sunny Slicker Offer Only $1.50)

Musselman's - 1 Lb. 9 Oz. Jar
APPLE SAUCE - 3 for $1.00

Planter's - 1 Lb. 12 Oz. Jar
PEANUT BUTTER 89c

SORRY — Due to Piggly Wiggly's low, low prices we must reserve the right to limit quantities, and cannot sell to merchants, dealers or our competitors.

Sale Dates Sept. 11 Thru 13

Free Gold Bond Stamps Every Purchase Guaranteed

PIGGLY WIGGLY The Original SELF SERVICE

COOPERATION

We serve with the best interests of the patron always in mind. We help with unfamiliar details or problems that may arise. Our experienced counsel and advice are at your disposal, and our cooperation extends even to finances.

TELEPHONE 546-1121

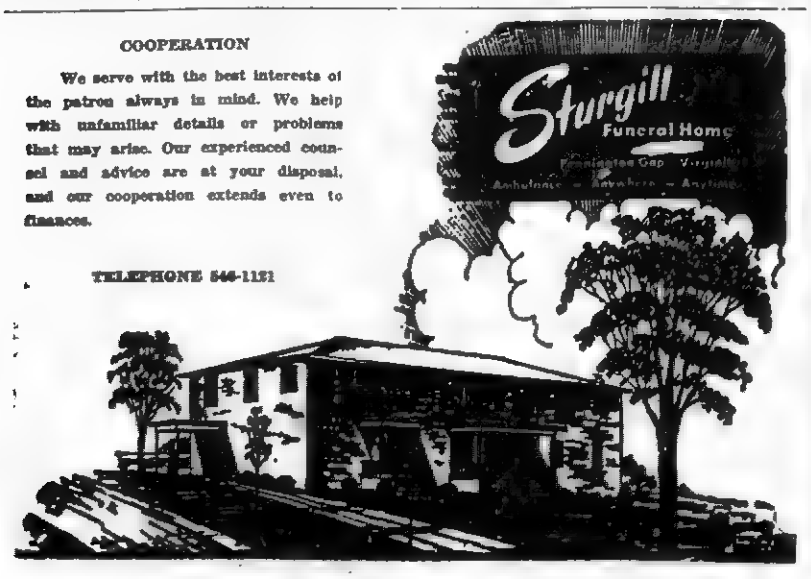

These Are All Locally Owned, Clean Used Cars With Good Stickers. Check These Prices

Our New Cars Will Show On Tuesday, September 23
See The New Chryslers, Dodges and Plymouths

67 Norris Camper, 20 Ft., Self-Contained, Used Only Three Trips, This One Is Like New and A Beauty, See It.

69 Harley Davidson Motorcycle, Fully Equipped, $2595.00.

67 Mustang V-8, 4-Speed Fastback.

65 Chevelle, 4-Door Sedan, V-8, Automatic Transmission, A Very Clean Car, $1295.00.

65 Plymouth Fury III, 2-Door Hardtop, V-8, Straight Drive, Power Steering, $1295.00.

65 Rambler, 4-Door Sedan, Automatic, 6 Cylinder, Locally Owned.

65 Pontiac Grand Prix, 2-Door Hardtop, Big Motor, 4-Speed, Clean and Locally Owned.

66 Mustang, 33,000 Actual Miles, Locally Owned By Tennessee State Senator, Hayden Baker, Formerly Of St. Charles, As Clean As A New One.

ROLLER MOTOR CO.

PHONE 546-1181 DEALER LICENSE NO. 978 PENNINGTON GAP

65 GMC Pickup, V-6, 50,000 Actual Miles, Good Paint, Good Rubber, Owned By Ed Neal, Rose Hill, Priced At Only $1195.

64 Valiant Convertible, 6 Cylinder Motor, Automatic Transmission, Radio and Good Top, $895.00.

64 Volkswagen, 2-Door Sedan, Ride To Work Car, $795.00.

63 Plymouth Station Wagon, 4-Door, 6 Cylinder, Straight Drive, Work Car, Haul Riders, $795.00.

62 Chevrolet Convertible.

62 Oldsmobile, 4-Door Sedan, Very Clean.

62 Oldsmobile, 4-Door Sedan.

61 Chrysler, 4-Door Sedan.

68 Ford F-100, Long Wheel Base, V-8, Mirrors, Radio, 4-Wheel Drive, Locking Hubs, 17,000 Actual Miles, Locally Owned By Tomlinson and Moore Coal Co., Priced At Only $2495.

65 GMC Pickup, ½ Ton, V-6, One Owner, New Paint, Clean.

65 Pontiac 2 plus 2, 4-Speed, V-8, Good Rubber, Extra Clean.

63 Ford Fairlane, 4-Door Sedan, V-8, Automatic Transmission, Radio, Very Nice, $695.00, Special.

63 Chevrolet Bel-Air, Locally Owned, 4-Door Sedan, Small V-8, Good Paint and Rubber, $895.00.

63 Oldsmobile 88, 4-Door Hardtop, Power and Air, New Tires, $795.00.

62 Ford Galaxie, 2-Door Sedan, V-8, Automatic Transmission, Ride To Work, Clean, $495.00.

62 Valiant, V-200, 2-Door Hardtop, 6 Cylinder, Automatic, $195.00.

61 Plymouth, 4-Door, Straight Drive, 6 Cylinder, Work Car, Runs Good, $195.00.

61 Dodge ½ Ton, $495.00.

58 Jeep Truck, $695.00.

ROSE HILL

Thursday luncheon guests of Ross Stickley and Mary were Mrs. Eugene Watkins Sr Mrs. Eugene Watkins Jr, and Jimmie Gibson, Tazewell and Miss Bashie Kincaid.

Mr. and Mrs Frank Rowlett, Jr., and family are visiting his parents, Mr. and Mrs Frank Rowlett, Sr., and their grandmother, Mrs Thomas King a patient in Lee General Hospital.

Mrs. Roy Lowe, Dayton vacationed with Mr. and Mrs White Hounshell last week.

Miss Gerleen Harbor, Knoxville spent this weekend with her mother, Mrs. Cornie Harber.

Mr. and Mrs. A T. Laine and family, Petersburg are visiting her parents, Mr. and Mrs Sanders Grabeel.

Mrs. Flossie Lavesay Jonesville was Sunday guest of her mother, Mrs. Dollie Dean.

Mrs. Walter Bales Beckley W. Va., was guest of her sister-in-law, Mrs. Hattie Richmond last week.

Mrs. Walter Bales, Beckley, W. Va., was guest of her sister-in-law, Mrs. Hattie Richmond last week.

Mr. and Mrs George Hatfield and Mr. and Mrs. Lester Howsley, Morristown visited friends in this area during their weekend visit.

Mr. and Mrs. Rhandoph Biedeck, Orlanda, Fla., have been vacationing with her sister, Miss Bertha Edds and her brother, Morgan Edds.

Mr and Mrs Elmo Ball and family are vacationing with their parents, Mr. and Mrs. Bird Garrett and Mr. and Mrs. Claude Ball.

Mr. and Mrs. Don Davis, Sr., spent last week with Mr. and Mrs Herbert Charles Davis and family in Roanoke.

Mr and Mrs. Ray McDaniel, Jr visited Mrs. Ray McDaniel, Sr last week.

Mrs. Rachel Martin and Irene are visiting Mrs. Martins daughter, Mrs. Nancy Bowman in Dublin, Va.

Mr. and Mrs. John Morelock and Mr. and Mrs. Claude Shifley and son, Paul, Detroit visited Mrs. Lucile Ledford Tuesday.

Mr. and Mrs. Grover Wilder and family Dayton are visiting her parents, Mr. and Mrs Charlie Eldridge

The Rev. Estel Hensley preached in the vacant pulpit at the Presbyterian Church Sunday due to their pastor being on vacation Mrs. Hensley rendered a solo pith her own piano accompanimet.

Mrs. Ida Huff and daughter, Virginia, Middlesboro and Mrs. Lillie Peoples, Knoxville were Sunday dinner guests of Miss Florence Bayless.

The Harry Fugate family vacationed in the Smokies last week.

Mr. and Mrs. Rex Heasley and four children, Willoughby visited last week with their parents, Mr. and Mrs. Estel Hensley and Mr. and Mrs. Otis Cheek.

Miss Frances Harbor, Clinch Valley College, is visiting her parents, Mr. and Mrs. Homer Cottrell.

Willis Harris, Portland, Oregeon accompanied Mr. and Mrs. Norman Nelson, Detroit home for a visit after spending some time with his sister, Mrs. Ray McDaniel.

Ewing Equipment Company
Ewing, Va.
For
Homelite Chain Saws

Miss Parsons, Mr. Lee Wed August 9

The marriage of Miss Helen Ruth Parsons, daughter of Mary Helen Parsons of Cincinnati, Ohio to Joseph Thomas Lee son of the late Mr. and Mrs. Thomas Joseph Lee of Cincinnati, Ohio took place August 9th at 10 30 a. m. in the Seven Hill Baptist Church of New Burlington with the Rev. Charles Bartlette officiating.

The bride was given in marriage by her brother. Billy Parsons of Richmond, Virginia.

The bride carried a bouquet of white carnation with white streamer.

Her ress was satin designed with empire bondice with lace sleeves pointed over wrist. Her cathedral court train was square edged with lace an dattached at the shoulder

Miss Carla Peter was her maid of honor and Wanda Jett was bride maid and they carried a bouquet of white carnation. The bride maid and maid of honor dresses were idential, floor length, with hot pink satin top with pink cheffon and chiffon sleeves.

Thomas Davis of Cincinnati, Ohio was best man.

The mother of the bride wore a beige dress with matching acessories.

The reception was held at the home of the bride that evening at 7:30 p. m. and the mother of the bride cut the cake and Carla Peters served the punch.

After their honeymoon at the Cumberland Fall, they will make their home in Cincinnati, Ohio.

The bride is formerly from Pennington Gap and attended Pennington High and Central High in Cincinnati, Ohio.

Out of town guest were Mr. and Mrs Johnny Parsons, Mr. Billy Parsons, all of Richmond, Virginia

Miss Parsons is the daughter of the late Mr. John Allen Parsons.

Flowers
SAY IT FOR YOU

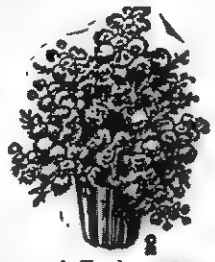

Leon and Hazel Newman, Managers
Phone 546-2571
Day or Night
Norton Floral Of Lee Co., Inc.
Pennington Gap, Va.

MOHAWK means fine

CARPETING

choose from our wide selection now on display ● the quality you buy today will reveal itself over years of beautiful service.

FREE ESTIMATES

ROGERS HOME DECORATORS
ceramic tile ● inlaid vinyls ● expert installation
Phone 546-1431 Pennington Gap

NEED A WATER WELL?
--- Call ---
Welch Brothers
Rotary Well Drilling
Tazewell, Tennessee
Area Code 615-626-5302

CASH BONUS On Electric Heat

You're in control with electric heat—the fresh, clean way to warm every room to the temperature you set. Collect $6.00 per kw on permanently installed, resistance-type electric heat!

We're also offering cash bonuses on central electric air conditioning ($25 a ton) and the heat pump ($50 a ton). If your home qualifies for the Gold Medallion, you'll also receive an electric patio grill free!

Offer good for our residential and commercial members. Call our office for more information!

Powell Valley Electric Coop.

FREE $100.00 ONE HUNDRED FREE $100.00

200 - Acre Rye Cove Farm - 200

AT AUCTION

The J. E. Fugate Property

Saturday, Sept. 20 - 10:30a.m.

Location: Seven Miles From Clinchport, Va., In Scott County, Near The Rye Cove High School Fronting On 3 Paved Roads - 652, 649 and 646.

This Highly Praised Unbelievably Good Level To Rolling Rye Cove Farm Is A Part Of The Late Bill Mitchell Land and In One Of The Best Farming Sections Of Scott County. This 200 Acre Farm Is All Open Land, Under Cattle Fence and Is Free From Bushes and Weeds. There Is A Natural Sod Of Bluegrass and Abundance Of Water From A Large Spring Fed Pond. This Never Failing Water Supply Adds Much To This Outstanding, Fertile, Bluegrass Pasture Boundary. This Property Is Subdivided Into Several Tracts For Your Convenience. There Is A Set Of Cattle Scales, Cattle Holding Pens, and A Cattle Loading Ramp. It Is Not Often You Ever Have A Chance To Own Any Land In This Section of Scott County So Mark Your Calendar Now and Don't Forget This Opportunity

$100.00 Will Be Given Away Free Lunch Will Be Served By Local Group

Immediate Possession — Clear Deed

Sale Conducted For Owners, Mr and Mrs J E. Fugate

By Lee County's Oldest Established Real Estate Company

Lee Auction Company, Inc.

Sales Manager
DANA R. WOLIVER
Phone 546-2146
Pennington Gap, Va.

(BUYERS AND SELLERS FRIEND)
Office Phone Pennington Gap 703-546-2067
(Your Business Appreciated)

Associate Broker
DENVER R. BROWNING
Phone 346-1333
Jonesville, Va.

In the Hour of Need
Davidson's
Funeral Home
Phone 346-1196 Jonesville

JONESVILLE

Mrs. Davis McNiel spent the weekend with Mrs. Guy McNiel and Mrs. Robin Whitten in Bristol, Mrs. Carden Davidson spent the weekend with Mr. and Mrs. Bruce Huffine and Mr. and Mrs. Linville Sams in Bristol, Tenn.

Denver Hyden and Miss Bobbie Kirk of Jacksonville, N. C., visited Mr. and Mrs. Henry Hyden over Labor Day.

Lonnie, Charles and Robert Moore, Josie, Amoline Moore and Charles Owens spent the Labor Day weekend with Mr. and Mrs. Ransome Moore and family.

Mr. and Mrs. Olin Seabolt of Knoxville Tenn., spent the weekend witeh Mr. and Mrs. Ewing Seabolt and Mr. and Mrs. Henry Hyden.

Mrs. L. H. Satterfield and Mrs. Nelson Cridlin were in Big Stone Gap Friday and visited with Mrs. Mary W. Ward.

Mr. and Mrs. George Graham of Lackport, Ill., spent a few days with Mr. and Mrs. Frank Davidson, Jr.

Mr. and Mrs. Ralph Kirk of Kingsport announce the birth of a daughter, Chenoa LaRhea born August 24th in Holston Valley Community Hospital.

Maternal grandparents are Mr. and Mrs Woodrow Lambert.

Mr. and Mrs. Duane Miller of Blackton, Iowa are visiting in Lee County this week. They are now visiting Mr. and Mrs. Onza Hyatt and Mr. and Mrs. Charles G. Baker.

Mr. and Mrs. Jack Collins have returned from a weeks vacation in Gatlinburg in the Smokies.

Dinner guests of Walter and Flora Blanken on Labor Day were pastor and Mrs. Gregory Matthews and son, Gregory, Jr., of Dryden.

David Baker from Ohio State University is spending a few days with his parents, Mr. and Mrs. Charles G. Baker.

Mrs. Georgia Eagle and daughter, Nancy and Lonnie Moore of Morristown visited their family, Mr. and Mrs. Ransom Moore and children over the weekend. Nancy celebrated her 6th birthday.

Mr. and Mrs. Eugene Burgan of Mentor, Ohio and Homer and Harold Burgan of Jonesville, were dinner guests of Mrs. Hassie Bonham and Linda Saturday

Mr. and Mrs. Walter B. Blanken of Jonesville, Mrs. Virginia Eldridge and daughter, Vivian and Miss Carolyn Ann Waters of Savannah, Ga., visited in Niagara Falls and Canada recently, they also visited relatives in Mentor, Ohio and Louisville, Ky.

Mrs. Hattie Moore, Mrs. Pattie Roberts and Stella Conn were dinner guests of Mr. and Mrs. Woodrow Williams in Big Stone Gap Sunday. Also visiting them was Mrs. Clyde Williams of Big Stone. The occasion was Mr. and Mrs. Woodrow Williams 26th anniversary and Mrs Hattie Moores birthday.

CLINCH HAVEN FARMS Incorporated
Producers and Distributors of
Grade A Milk and Dairy Products
Breeders of Purebred Holstein-Friesian Cattle
Dial 523-1749 Big Stone Gap, Va.

PENNINGTON
AUTO SALES
CLYDE R. EDWARDS FRED GARRETT
Phone 546-2341 East Pennington Gap
Dealer License No. 1235
CLEAN USED CARS
65 Pontiac Bonneville, All Extras, Low Mileage, Real Sharp.
65 Chevrolet Super Sport 2-Door Hardtop, Bucket Seats, Automatic Shift, A Nice, Light Blue Finish.
65 Chevrolet V-8, Bel-Air, 2-Door, Straight Drive, One Owner, Low Mileage.
65 Chevrolet ½ Ton Pickup, Blue Finish.
64 Ford Galaxie 500, 2-Door Hardtop, White With Blue Vinyl Interior.
64 Ford Fairlane 500, Sport Coupe, Straight Shift, Black With Red Interior.
64 Pontiac, 4-Door Catalina, Air Conditioning, Solid White With Blue Interior.
64 Pontiac Catalina, 2-Door Hardtop, V-8, Automatic, Red With Matching Red Interior.
64 Comet Station Wagon, V-8, Automatic, Red With Matching Red Vinyl Upholstery.
64 Ford Custom, 4-Door, V-8, Automatic Transmission, Solid Blue With Blue and White Vinyl Interior.
64 Chevrolet Impala, 4-Door, V-8, Automatic Shift, Blue With Blue Interior.
63 Renault, 4-Door, Straight Drive.
63 Comet, 6 Cylinder, Straight Drive, 4-Door.
63 Falcon, 2-Door, 6 Cylinder, Straight Drive.
62 Fairlane 500, 2-Door, V-8, Straight Drive, Black With Red and White Interior.
61 Chevrolet 2-Door, 6 Cylinder, Straight Drive.
60 Jeep ½ Ton Pickup, 4-Wheel Drive.
59 Chevrolet Impala, 4-Door Hardtop, Black With Red Interior.
58 Oldsmobile, Going At A Bargain.
2 - Corvairs, A Blue and Red One.

Creech
Tire and Supply
Your Heating
Headquarters
Combustioneer
Warm Morning
Electric Heaters
110 and 220 Volt
Creech
Tire and Supply
Phone 546-1341
Pennington Gap

PENNINGTON GAP

Mrs. George Morgan and Mrs Louise Rustbridge from Chattanooga, Tenn., visited with the T. H. Olinger family over the weekend. Mrs. Morgan is the mother of Mrs. Mike Olinger and the latter an aunt.

Mr. and Mrs. Walter Harber from McMinnville, Tenn., visited this past week with Mr. Harbers parents, the Earnest Harbers on Joslyn Ave.

Mrs Elsie Johnson from Elowoah, Tenn., is visiting with her son and family for several days.

Bill Curry, Sr., is in a Norton hospital recuperating from a recent illness.

Mr. and Mrs. Derl Johnson and family spent the weekend with relatives in Ettowoah Tenn

Mrs. Toney Steele will be in Indiana for several days with a sister who will undergo surgery during her stay

Mr. and Mrs Tobie Williams and family from Kingsport spent the weekend with Mrs Williams mother, Mrs Mae Middleton and Mr. Williams parents on Wallens Creek

Mrs. Lily Peters and Calvin Roberts and other members of Roberts family were in Knoxville Saturday visiting friends and attending the Tennessee State Fair.

Jerry Light who has been in service of U S Army and in hospital in San Francisco, Calif., is at home recuperating from an ET State College soon.

Mr. and Mrs. Roy (Micky) Mosley and son, Gary, formerly of Pennington Gap, and who now reside in Dayton, Ohio, just returned from a tour of Germany, visiting their son, Sp. 4 Danny R. Mosley and family. While there they took a boat cruise on the Rhine River.

Sp.-4 Mosley has been in Hanau, Germany nearly two years. He will return to the states in December. He is the grandson of Mrs. Ada Mosley of Woodway, and the late D. F. Riddle.

Sp-4 Mosley made first cook in August.

Mosley has met some boys over there from Pennington Gap, one named Harry Barney.

Mrs. Ada Mosley has been visiting in Dayton, Ohio with her children, Mrs. Roland Baker, R. P. and Mick Mosley and their families.

Mr. and Mrs. Billy Bowen and Richard from Baltimore, Md., were recent visitors of Mr. and Mrs Dan Farmer of Pennington and Mr. and Mrs. Bill Bowen of Jonesville Nancy is employed with Van Sant-Dugdale Advertising Agency in Baltimore and Billy is starting his fifth year as a Physical Education Instructor in the Baltimore County Public Schools.

Mr. and Mrs Dale Howard of Danville, Ind., spent a weeks vacation with Mrs Howard's mother, Mrs. Anna Skidmore and Barbara Sue of Pennington

Mr. and Mrs. Dale Howard, Mrs Anna Skidmore and Barbara Sue, visited Gatlinburg, Smokies and other interesting places last week They also attended the outdoor drama "The Trail of The Lonesome Pine" at Big Stone Gap

Sp-4 Robert J Skidmore of Fort Hood, Texas visited home by telephone Sunday with his mother, Mrs Anna Skidmore and family of Pennington Gap.

McClure's Chapel

After spending several days with Mr. and Mrs. Grant Osborne, Mr and Mrs. Wayne Jetton, Robin and Terry Lynn of Dayton went to Rock City, the Smoky Mts., and on to Callman, Ala to visit his parents, Mr. and Mrs. Glen Jetton before returning home

Mr. and Mrs George Bacon and son, Massillon, Ohio were overnight guests of Mr and Mrs F C. Bacon Saturday night

Becky and Richard Olsen, Radford were overnight guests of Misses Dora and Etta Matlock Saturday night

Mr and Mrs Kenneth Olsen Radford were overnight guests of her parents, Mr. and Mrs. Oda Matlock Saturday night.

Mr. and Mrs. Carl Maness, West Grove, Pa., spent the weekend with relatives in the county.

Mr. and Mrs. Clyde Saylor and Reid Dayton spent several days with her parents, Mr. and Mrs. H. G. Osborne recently

Others visiting the H. G. Osborne home Sunday were Robert Osborne, Mr. and Mrs H. D. Osborne and Valerie, Harlan, Mr. and Mrs. Grover Ball Rose Hill and Grant Osborne.

Scott Allen Dalton, infant son of Mr. and Mrs. J. C. Dalton spent the weekend with his grandparents, Mr. and Mrs. Charlie Mullins while Mr. and Mrs. Dalton and David made a trip to Georgia.

Mr. and Mrs. Ervin Sizemore and daughter, Harlan were in the McClure area Thursday.

FLOWER Arrangements
FOR ALL OCCASIONS
Pennington
Flower Shop
Pennington Gap, Va.
Mr. and Mrs. Willard Barker
Owners
Phone Day or Night 546-2431

Clarence Bledsoe
Going Out Of Business
20% Discount
On All Merchandise
Buy Now Save
(Open Evenings Until 9:00)
BLEDSOE HARDWARE
Pennington Gap

Professional
killer
guarantees
work
$25,000 TERMITE DAMAGE GUARANTEE
Bruce-Terminix wipes out termites, gives you a $25,000 guarantee against future termite damage. Terminix also kills ants, roaches, mice, any household pests, and keeps them from coming back. For guaranteed pest protection call Bruce Terminix—"professional killers."
The nationwide pest prevention service
TERMINIX
Myers Lumber Co.
Phone 546-1622, Route 2
Pennington Gap, Va.

FREE HAMS
Estate Of The Late J. B. Dean
FREE CASH
AT AUCTION
House - Store - Fixtures - Furniture - Tools
Saturday, September 13 - 10:29 A. M.
Located On State Route 352 At Maness, Va. ½ Mile From U. S. 421 At Stone Creek
This Desirable Business and Residential Property Consists Of A Good Store Building With Living Quarters Bath and Adjoining Parking Lot There Is A Well Constructed 5 Room Block House With Bath, Beautifully Landscaped With All Necessary Outbuildings
This Property Will Be Subdivided So That You Can Buy Store Or House Or Both If You Wish
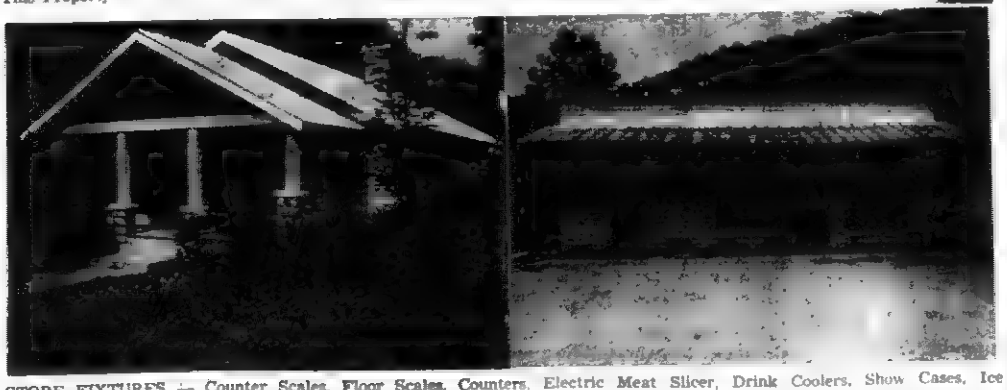
STORE FIXTURES — Counter Scales, Floor Scales, Counters, Electric Meat Slicer, Drink Coolers, Show Cases, Ice Cream Freezer, Benches, Some Store Goods
ANTIQUES — Trunks, Old Pie Safe, Dishes, Picture Frames, Beds, Tables, Radio, Old Piano (In Good Condition) Boilers, Iron Skillets, Cane Hooks, Spuds, Iron Kettle, Real Nice Old Oil Lamps and Many More Small Items
FURNITURE — Personal Property, Large Ironer, Sewing Machine, 2 Heating Stoves In Good Condition, Dresser, Vacuum Cleaner, Cedar Wardrobe, Dinette Set, Washing Machine (Maytag), 2 Coal Cook Stoves, Deep Freezer, Living Room Suite, Bedroom Suite, Odd Beds, Clocks, Pots and Pans, Electric Heater, Electric Skillet, Electric Fan, Radio, Electric Food Mixer, Porch Set, Lawn Furniture, Rotary Lawn Mower, Ladders, Chairs, A Few Guns (Pistols and Rifles), Flower Vases, Sets Of Water Glasses, Dishes, Pictures, Mirrors, Electric Blankets, Ironing Boards, Swings, Screen Doors, 5 Gal. Milk Cans, Flat Iron, Barrel, Small Tools, Shovels, Mattocks, and Many, Many More Items Too Numerous To Mention
Possession — Immediately When Deeds Are Transferred
Terms — 50% Cash - Balance 1, 2, 3 Years
Lunch Will Be Served By Local Group
Sale Conducted For The Heirs - James Dean, Marvin Dean, Aubrey Dean, Mrs Martha Stapleton, Emma Lou Dean, and Mrs Wanda Anderson
By Lee County's Oldest Established Real Estate Company
Lee Auction Company, Inc.
Sales Manager
DENVER R. BROWNING
Phone 346-1333
Jonesville, Va.
(BUYERS AND SELLERS FRIEND)
Office Phone Pennington Gap 703 546 2067
(Your Business Appreciated)
Auctioneer
DANA R. WOLIVER
Phone 546-2146
Pennington Gap, Va

Buy a new
electric
dryer...
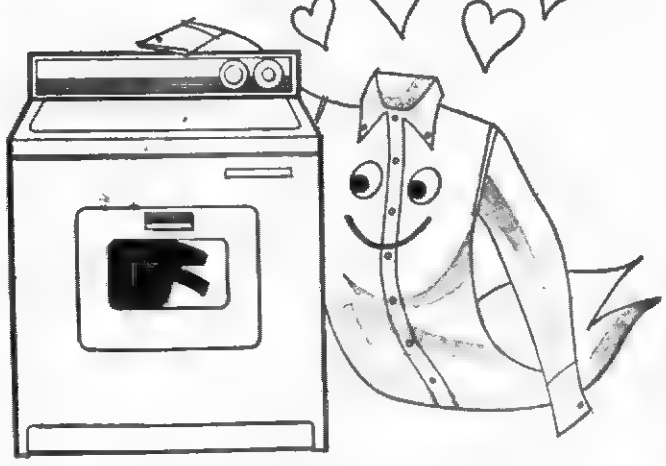
the best friend
a permanent press
garment ever had!
Flameless electric dryers give permanent press clothes a new outlook...longer life ...let them keep their press. And it's all done with tenderness. A special automatic cycle gently tumbles clothes until they're fluff dry, sun-shine bright. No fading, no yellowing. Your permanent press garments would just love an electric dryer. You too! See your dealer about a new electric dryer...the best friend a permanent press garment ever had!
Buy an electric dryer NOW...get an automatic electric blanket FREE! When your dealer delivers your new 240-volt electric dryer, he'll send us the purchase certificate. We'll mail you, free of charge, the blanket you selected. Offer good to our residential customers until November 30.
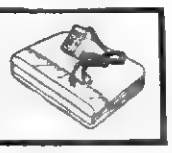
OD
OLD DOMINION POWER COMPANY
Six rate reductions since 1962

St. Charles DECA Candidates

Top, left to right for treasurer, Debbie Patterson Josie Snowden for reporter, Judy Lawson, Sue Munsey Bottom - left to right, for secretary Brenda Nelson, Connie Sutton.

For president, bottom left to right, Gary Britt, David Lawson For vice-president, top left to right, Charles Kirk, Roger Tester

DECA members learn considerably more about the business than just distribution

This week will be devoted to the election of officers to lead the St Charles High School Chapter Distributive Education Clubs of America for the coming year During the week each candidate will work, along with their supporters, untiringly to be elected. When the election is over each member will work together as a solid unit dedicated to the principles of the organization.

Ewing Equipment Company
Ewing, Va.
For John Deere
Back Hoes

These Stores Give CR Green Stamps

Cas Walker's Virginia Food Center
Pennington Gap

Novelty Clothing Co. - Pennington Gap

Pennington Esso - Pennington Gap

CANCER
from page one

Chairman; Marion James, Miss Alice Russell.

Memorial Fund: Mrs. Nelle Rose Flanary, Chairman; James Hobbs, Mrs. Edith Yeary, Mrs. Marie Kelly, Mrs. Clayton Edds.

Service Committee: Dr. Nat Ewing, Chairman; Mrs. Drucilla Shelburne, Co-Chairman; Dr. G B. Setzler, Miss Stella Conn, Mrs. Nancy Rowlette, Mrs. Dorothy Snodgrass, Mrs. Gail Fortner.

Education Committee: Mrs Gloria Gregory, Chairman; Mrs. Willie Slemp, Co-Chairman; Miss Ada Hounshell, Dr Beryl Owens, Mrs Grace Snodgrass, Mrs. Virginia Sullivan, Mrs. Rowena Hyatt.

Transportation Committee: Mrs. Eva Rush, Chairman; Claude Hobbs, Mrs. Christine Galway, Mrs. Louise Allen, Mrs Pauline Barker.

Board of Directors will consist of members of the medical profession of Lee County and chairmen of the various committees.

An active Cancer Society Unit in Lee County promises to be most beneficial in bringing about assistance to cancer victims and in promoting education in the prevention of the disease.

The Memorial Fund is designed to aid research by means of contributions given in honor of a person If you wish to make a contribution to the Lee County Unit of the American Cancer Society in honor of a loved one or friend, you may do so by contacting the committeemen listed under Memorial Fund or any member of the Lee County Unit.

FALL CLASSES
from page one

Teachers — September 15 - 7 00 p. m; Guidance and Counseling in the Elementary School September 15 - 7:00 p. m.

Teaching and Reading — September 20 - 9.00 a. m; Children's Literature — September 15 - 7:00 p. m; Introduction to the Supervision of Instruction — September 20 - 9 00 a m; General Safety Education — September 15 - 7:00 p m; The Elementary School Curriculum — September 20 - 7 00 p m.

Music for the Classroom Teacher (If you are teaching in the elementary grades but not endorsed in elementary education, you are eligible to take this class and not pay tuition; otherwise if you take the class, you must pay your own tuition) September 15 - 7 00 p m.

If you need additional information please contact Evelyn Murray, Director, Curriculum Development, DILENOWISCO Educational Cooperative, Wise, Virginia.

MATTIE GILBERT, W. M.

Sister Mattie Gilbert, Worthy Matron of Powell Valley Chapter No. 13, Order of Eastern Star, Pennington Gap, her officers and members are proud to announce that another year of Fraternalism has been reached in the Order

At the last stated meeting, September 8, held at the Masonic Temple, the chapter gave special recognition to 25 year members.

Sister Maude Brown gave a very impressive talk on "Revaluating our Duties" In behalf of the chapter she presented 25 year pins to the following: Sisters, Estelle Myers, Lillie Smyth, Ethyle Stewart, Ruth Spangler, Joy Parsons, Betty Laningham, and Virginia Holt. Pins were sent by request to the following, who were unable to attend the meeting. Sisters Pearl Hughes, Anne Laningham, Annabelle Sprinkle, Helen Wainscott and Brother B. H. Wainscott.

A social hour followed in the dining hall in honor of the occasion.

A memorial service will be held at the next stated meeting in October.

The Worthy Matron and officers extend to you an invitation to attend the chapter at any time: Meetings are held the 2nd Monday of each month at 7.30 p. m.

JAYCEES
from page one

the flood which ravaged the James River basin area. First estimates indicated that 358 complete new housing units were needed. Mr Blakemore further stated that the Virginia Jaycees had assumed responsibility of the statewide campaign to raise a minimum of $137,000.-00 to aid the disaster victims. The entire economy of the area has been shattered. Hundreds have lost not only their homes and all their possessions, but their businesses and jobs as well.

If the Jaycees should miss you, you can call 546-2394 or 546-2182 in Pennington, or 346-1629 or 346-1491 in Jonesville and a Jaycee will come a-running with a jar of pepper.

PENNINGTON GAP

Visiting the Farce Peters home over the Labor Day weekend were cousins of Mrs. Peters, Mr. and Mrs. Clyde Wilson of Lexington, Ky. This was the first time within the past eight years that the two families had visited.

Lt. and Mrs. Paul Spangler, Fort Sill, Oklahoma are visiting their parents, Mr. and Mrs., Earl Spangler, Pennington Gap, and Mr. and Mrs. Bill Bowen, Jonesville.

Mr. and Mrs. Edgar Garrison of Richmond, Va., visited with friends and relatives over the weekend and attended church services at First Baptist Church Sunday morning Mr. Garrison is a former resident, the son of the late Mr. and Mrs. Kanor Garrison.

ROSE HILL

Sunday dinner guests of Mr. and Mrs. Coy Moore and family were Mrs. Lorene Goins Oak Ridge, Miss Gerlene Harber, Knoxville, Bobby Harbor, Noblesville and Mrs. Cornie Harbor.

Mr. and Mrs. Paul Harris are visiting Mr. and Mrs. Bobby Harris, Houston, Texas.

Bobby Harbor left Monday to resume his position as teacher in Noblesville.

Mr. and Mrs. Richard Harris spent the weekend with parents, Mr. and Mrs. Snyder Harris and Mr. and Mrs. Clifton Neff. They are now living in Lynchburg.

Paul Everett Lankford graduated from ETSU on Thursday and has accepted a position with the Government in Durham, N. C.

Mr. and Mrs. Jim Dorsey and children, Somerset, Ky., spent last weekend with their parents, Mr and Mrs. U. G. Owens.

Mr. and Mrs. Arnold Dean and family spent their vacation with their parents, Mr. and Mrs. Charlie Dean.

FOOTBALL
from page one

Just after the half, L W Calton marked up another score and later in the half Larry Mosley went across for a third touchdown. Yeary scored two points to put the total at 20.

Determination and desire were more apparent last Friday night in the Bobcat camp than for some time. Haysi, while big in size could not move the ball effectively against the Bobcats

Saturday night will take Pennington to Pound where they will meet one of the most powerful teams in the Lonesome Pine league. Here will be a true test of the capability of the Bobcats. Should they perform in the same manner as they did last Friday night, Pound could be in for a big surprise

Jonesville Loses

Joe Robinson's Bulldogs for the most part played a sluggish and under par game Friday night There were some bright moments but for the most part the Lynn View Lynxes had the game under control from the first period

Tom Pendergraft made Jonesville's only tally on a 12 yard trip across the goal line.

The Lynxes tallied again the third quarter On both touchdowns, they scored extra points, ending the game with a 16 to 6 margin.

Lynn View scored in the first quarter on a 12 yard pass and in the third quarter on a two yard plunge They enjoyed 2 - two point conversions.

Lynn View gained 168 yards on the ground and 46 yards by air

Jonesville totaled 111 yards on the ground and 19 passing.

Jonesville goes to Claiborne County High School Friday night.

St. Charles Loses

St Charles never quit but Appalachia was too powerful for the Midgets. After gaining a commanding lead, Coach Riggs gave the younger and inexperienced an opportunity to gain experience against the Midgets

In the third period and again in the final period Charlie James' Midgets, still fighting came through with a total of three touchdowns and four extra points. Scoring for St. Charles were Tom Buchannan on a 60 yard pass from Collinsworth; Collinsworth on a pass from Taylor and a 36 yard run by Dennis Smith. Collinsworth ran four extra points

St Charles will go against Powell Valley High School on Friday evening

So as the season gets underway every Lee County team has crossed the goal line and one team is undefeated.

Each week during the football season a player from each of the three Lee County teams will be featured as "Player of The Week Those chosen may not always be the ones that the fans notice and there may perhaps be others who deserve equal credit However this means of recognizing the various players of each of the three teams will be used during the coming weeks by the Powell Valley News.

HOLE IN ONE — Ray Sturgill, second from left, has recently joined the select few who have made a hole-in-one on the Cedar Hill Golf Course. Shown with him, left to right, are Mrs. Sturgill and Mr. and Mrs. Bill Kelly who were playing with him at the time he made the hole-in-one on number three hole.

Jonesville Building Supply
Phone 346-1033 Jonesville, Va.

3-Track Storm Windows

All Standard Sizes $12.15

1 — Completely Self-Storing
2 — For Mounting On Stops Or Outside Casing
3 — Factory Pre-Aligned For Perfect Installation
4 — Each Pre-Aligned For Perfect Installation. Each Insert In Its Own Track.

Built-In Weatherstrip Guards Against Driving Rain.
Weep Holes Permit Water Run-Off.
Heavy Gauge Aluminum
Three Ventilating Positions
All Inserts Tilt For Easy Inside Cleaning.

FALL BURSTING with BARGAINS

Scope 24 Oz. Mouthwash	Reg. Price $1.89	Our Price $1.49
Crest and Gleem Toothpaste	Reg Price $1.05	Our Price 77c
Head and Shoulders Shampoo	Reg Price $1.10	Our Price 88c
200's Anacin	Reg. Price $2.49	Our Price $2.11
Bayer 100's Aspirin	Reg. Price 98c	Our Price 71c
25's Alka-Seltzer	Reg. Price 69c	Our Price 49c
60's Chocks With Iron	Reg. Price $2.49	Our Price $1.97
Lilt (All Types) Permanent	Reg. Price $2.29	Our Price $1.84
Secret Spray or Roll-On Deodorant	Reg. Price $1.09	Our Price 88c
Polaroid 108 Color Film	Reg. Price $5.39	Our Price $4.61
Black and White 107 Polaroid	Reg. Price $2.85	Our Price $2.37
126 - 12 Color Exp. Film	Reg. Price $1.40	Our Price $1.19
Aqua Net and Just Wonderful Hair Sprays	Reg. Price 99c	Our Price 61c

The Drug Shop
Pennington Gap, Va.

Lean Cherry Red GROUND BEEF	5 Lb. Bucket	$2.89
Lean Loin Trimmed PORK CHOPS	Lb.	97c
Lays Sliced BOLOGNA	1 Lb. Pkg.	59c
Miracle Whip **Margarine**	Lb.	**33c**
Parkay Whip **Margarine**	2 - ½ Lb. Tubs	**45c**
Strictly Fresh FRYER BREASTS	Lb.	59c
Hunts California FRUIT COCKTAIL	2 - 15½ Oz. Cans	67c
U. S. No. 1 Cobbler POTATOES	10 Lbs.	49c
Fresh Greasy Back GREEN BEANS	Lb.	29c
Jumbo Iceberg LETTUCE	Head	19c
Van Camps CHILI WITH BEANS	3 - 15½ Oz. Cans	$1.00
Cracker Barrel CRACKERS	1 Lb. Box	23c
U. S. No. 1 Russett POTATOES	10 Lb. Bag	69c
U. S. No. 1 Russett POTATOES	20 Lb. Bag	89c
Del Monte Chunk Style TUNA	6½ Oz. Can	3 for $1.00

THESE ITEMS WITH $5.00 ORDER OR MORE THRU SATURDAY NIGHT

Blue Band ICE MILK	½ Gal. Carton	35c
JFG MAYONNAISE	Qt. Jar	39c
3 Lb. Can SNOWDRIFT		59c
Old Diz CHARCOAL	10 Lb. Bag	39c

Green Mountain CABBAGE	3 Lbs.	19c
Throw PILLOWS		2 for $1.00
Boys 13½ Oz. Sizes 6-16 BLUE JEANS		$1.98
(Price Good Thru September 17)		
110 Volt ELECTRIC HEATERS		$12.95
Ladies Bulky Knit SWEATERS		$4.98 - $5.95

CAS WALKER'S
VIRGINIA FOOD CENTER
Pennington Gap, Va.
Store Hours: Monday thru Thursday 9 A. M. - 7 P. M.
Fridays and Saturdays 9 A. M. - 9 P. M.

VIRGINIA
SEP 23 1969
STATE LIBRARY

POWELL VALLEY NEWS

"In the Heart of the Beautiful Cumberlands"

49 YEAR ★ NO. 38 | Pennington Gap, Lee County, Virginia, 24277 Thursday, September 18, 1969 | Eight Pages ★ Ten Cents

Teachers To Meet Tuesday At JHS

Superintendent of Lee County Schools Robert Strickland will speak briefly to the Lee County Education Association concerning his views of the local association on Tuesday evening, September 23, when the regular meeting is held at the Jonesville High School.

Also on the agenda for this meeting is a discussion of a program of action for the organization; selection of delegates for the VEA convention to be held in Richmond on October 29; selection of a replacement of the secretary who has moved to other employment and the choosing of a retirement specialist for the organization.

President Harold C. Neff said that the group would also discuss and attempt to decide on a membership fee that would be adequate to take care of association expenses. He pointed out that meetings of vital importance to the members are held at regular intervals in various locations over the state and that it is to the interest of the members to see that they are represented.

Officers and committee chairmen are as follows: President, H. C. Neff; Federal Legislative, Lucille Middleton! Legislative, John J. Janeway; Insurance, Fred Stickley; Membership, Rebecca Walton; Personnel Policies, John Audis; Professional Rights and Responsibilities, J. C. Wolfe; Program, Lowell Williams; Public Relations, Anita Huff; Salary, Ralph Turner; Professional Standards, Alfred Langley; Welfare, S. C. Hobbs; VEA Reporter, Peggy Smith.

The executive committee is made up of Jack Keith, Harold Neff, Robert Mullins, Garda Browning, Fred Cox, R. Gene Grabeel and Lawrence Scott.

Camp, Recreation Areas Will Remain Open

The Fall months of September and October afford many "Indian Summer" days which are suitable for enjoyment of a picnic or camping outing. So that the investments made in National Forest Recreation Areas can be used to the fullest extent for such enjoyment, High Knob and Bark Camp will remain open this year until cold weather forces closure; probably around the end of October. Both areas will remain on a fee basis as they have been throughout the summer.

Trout fishing is good in High Knob Lake and the water will not be drained this fall so advantage can be taken of this added attraction.

The new Cave Springs Recreation Area in Lee County will remain open for camping throughout the winter. One rest room in that area will be heated and winterized for year long use.

So pack up your picnic and camping supplies and don't let the passing of Labor Day stop your enjoyment of outings in National Forest Areas.

Chrysler Cars To Show Tuesday At Rollers

The Chrysler line of 1970 model cars will go on display at Roller Motor Co., on Tuesday, September 23, Worley and Paul Roller have announced.

Roller Motor Company has recently added the Dodge cars and trucks to their line of Chrysler products.

1970 Chrysler styling has been refined and the suspension has been improved to reduce road noise and vibration, they said.

Fresh exteriors and interiors, new engines and an improved option list will mark the showing of the Plymouth intermediate line this year.

The Plymouth line has also been restyled to give all models a massive appearance.

The public is cordially invited to come in and see the new cars at Roller Motor Co., on Tuesday and Wednesday, September 23 and 24.

Free refreshments will be served.

Historical Society To Meet Sept. 27

The Historical Society of Southwest Virginia will meet on Saturday, September 27, at the home of the late Judge E. J. Sutherland, on Sunset Hill, in Clintwood, Va., at 2.00 p. m.

An address will be given by Mr. J. H. T. Sutherland of Abingdon on the life and achievements of this great Southwest Virginian, who served as: a diligent student, an army officer, an educator, an attorney, poet, journalist, historian, and genealogist; and last, but not least — an efficient and conscientious judge.

Those who treasure these facets of our American way of life are cordially invited to attend the meeting and view the hundreds of volumes of history and literature contained in his outstanding library.

JUST FOR FUN

A safety expert has said that if all the cars in the nation were lined up in a single column, some fool would pull out and try to pass them.

"Hi Jinks" For Holton To Be Here October 1

"Hi Jinks" for Holton campaign arrives Wednesday, October 1st at 12:00 noon in Pennington Gap, Virginia, a Republican party spokesman has announced.

Mrs. Ernestine Light, Chairman of the Linsville "Ladies for Lin" Committee, announced today that Mrs. Linwood (Jinks) Holton, wife of the Republican Candidate for Governor, will arrive in Pennington Gap on Wednesday, October 1st at 12 00 noon aboard the "Ladies for Lin" Campaign Trailer, the — "Hi Jinks." She will be accompanied by Mrs. Cam Dawbarn, wife of the GOP candidate for Lt. Governor, and Mrs Helen Obenshain, wife of the GOP candidate for Attorney General

The "Hi Jinks" wil proceed down Morgan Avenue to the Old Dominion Power Company parking lot, where Mrs Holton and her party will meet with local people

The stop is one of many for Mrs Holton as she tours the State three days a week in her husband's behalf. She is particularly interested in hearing the people's view on questions and problems of particular interest to them so that she can report back to her husband on the issues that are of concern to the people in the state

"Ladies for Lin" has active organizations in all of the ten congressional districts and the "Hi Jinks" will be visiting all of them prior to election day, November 4. This is the first time that a special project of this kind has been undertaken by the Republicans of Virginia, and it is designed to interest more people in Linwood Holton's campaign and to encourage them to make their views known on those matters that interest them the most.

Refreshments will be served inside the Old Dominion Power Company building. Th public is cordially invited to attend.

DE Fall Rally To Be Held At Pennington High

Pennington High and St Charles High DE Clubs will be co-hosts for the annual Fall DE Rally The rally is to be held at Pennington High School on October 1 The opening session will begin at four p m., work shops will be held followed by a banquet

Schools attending will include Thomas Walker, Jonesville, St Charles, Pennington, Powell Valley, Appalachia, Coeburn, J. J Kelly, Pound, and Clintwood

Each coordinator is responsible for holding a workshop for the DE students from these chapters. Pennington and St Charles DE students will work jointly to sponsor this rally

Stadium To Be Dedicated September 26

Dedication of the Robert E. Beeler, Jr., Memorial Stadium will be held at 7 30 p. m. Friday, September 26, according to an announcement from the committee Chairman James A. (Toots) Pennington.

Appropriate ceremonies will be conducted in connection with this event. The dedication will honor Robert E. Beeler, Jr., a former principal of Pennington High School.

Full details of the program will be announced at a later date. The public is cordially invited to attend this program which will be held in connection with the Pennington-Appalachia football game.

JHS Co-Ed Hi-Y Club Elects Officers

The officers for the 1969-'70 Co-Ed Hi-Y Club of Jonesville High School have been elected. They are as follows:

President, Randi Evans; Vice-President, Mary Wynn; Secretary, Maria Ely; Treasurer, Kathy Bonham; Chaplain, Nancy Cridlin; Historians, Susan Williams, Jan Robinson.

Hi-Y Clubs are Christian service clubs. These clubs operate in the high schools and are committed to the following purposes: "To create, maintain, and extend throughout the home, school and community high standards of Christian character."

Throughout the year the Jonesville Co-Ed Hi-Y members sponsor many service projects in keeping with their purpose. A few of the many projects are: devotions in school, Thanksgiving baskets, clean sportsmanship, scholarship, speech, and living campaigns. Miss Alice Russell, Miss Betty Orr, and Mr Fred Co are sponsors.

The district conference and workshop for area Hi-Y and Tri--Hi-Y Clubs will be held October 18 at Appalachia High School.

Republicans Set District Dinners

A series of District Dinners are being held throughout the County on a district basis, C. B. Waddell, Republican party chairman has announced.

This is the first time in the history of the Republican Party that dinners have been held in this manner It is thought that local participation will be exercised by the local communities, he said.

Dinners will be held at the following places:

Thomas Walker High School, September 22; Flatwoods High School, September 30; Jonesville Elementary School, October 6; Robbins Chapel Elementary, October 13; Pennington High School, October 27.

All dinners will begin at 7:00 o'clock p. m

Tickets are available from District Chairmen, Precinct Workers, at the Headquarters Office or at the door. The public is invited to attend.

Plymouths Show At J'ville Auto Sales Tuesday

The new 1970 Plymouth line will go on display at Jonesville Auto Sales on Tuesday, September 23 F M Mize, manager, has announced.

He said Plymouth has added three new high performance models to the 1970 car line. The new models are the standard-size Sport Fury GT, the sport specialty "Cuda" and the compact Valiant Duster 340.

He also pointed out that the new models offer more features for the protection of the driver, passengers pedestrians and occupants of other cars.

We feel that we have the best new line that Plymouth has ever offered he said.

He extends a cordial invitation to the public to come in and see the new Plymouth line

Burley Festival October 25th Weekend

The annual Lee County Tobacco Festival will be held on the October 25th weekend, Marion James, chairman of the Lee Jaycees Festival committee has announced.

The Lee Jaycees will again sponsor the festival and be in charge of all plans and arrangements.

The traditional climax of the festival has always been a parade on Saturday afternoon and beauty contests on Saturday night. Mr. James said these two events, including the selection of a queen and a princess would be featured on Saturday afternoon and evening. He also said that additional events are being planned and will be announced at a later date.

He urged that those who would like to enter floats in the parade contact Jaycee Fred Ely, chairman of the float committee.

Full details of the festival program will be announced in the near future, Mr. James said.

Dr. Wm. Dever To Speak At Jonesville

Dr. William Dever, director of Hebrew Union College in Jerusalem, Israel, will speak at the First United Methodist Church in Jonesville on Sunday night, September 21, at 7.00 o'clock, Rev. Robert M. Copeland, pastor announces.

Dr. Dever will lecture on Biblical Archeology and show slides. He presently is the director of Archeological Exploration in Gezer.

Mr. Dever is the son-in-law of Mr. and Mrs. Walter Spangler. He will be visiting with his family at the Spangler home. He is a graduate of Harvard and has spoken in this area on other occasions. "We are indeed fortunate to have this resourceful person to speak to us," Rev. Copeland said.

Pontiacs To Show Thursday

The new 1970 Pontiacs will go on display Thursday, September 18, Cecil Bellamy, manager of Bellamy Motors has announced.

"Smart new styling for appearance and engineering improvements for safety and handling are among the highlights of Pontiac Motor Divisions entire line-up for 1970," Mr Bellamy said.

The new Pontiacs have new front and rear ends including new hood and fenders.

Mr. Bellamy extends a cordial invitation to the public to come in and see the new Pontiacs.

REMINDERS!

The meeting of the "Friends of the Library" which normally meets Monday evening, September 22 at 7 30 will be postponed until Monday, September 29.

The guest speaker will be Mrs. Clara Fugate who will review African Lenses which promises to be very interesting. Everyone is invited and urged to be present

The regular board meeting of Lee County Community Action, Inc., is scheduled for Monday, September 22 at 7 p. m. in the Jonesville Neighborhood Center, Cumberland Bowl Park

Jonesville Womans Club will meet Thursday, September 25, at 6:00 p. m. at JHS cafeteria. A covered dish supper will be served, followed by a fashion show presented by members of the club Members are also reminded that this is membership month!

Woodway Rural Club will hold the [illegible] meeting Saturday [illegible] at 7:00 p. m All members are urged to attend!

Henry Burch and his group of singers from Sneedville Tenn will be at the Rock Lick Freewill Baptist Church Sunday, September 21 at 7 30 p m. Pastor Rev Harold Kilgore, Jenkins, Ky., extends an invitation to everyone to attend

Regular Lee County Singing Convention at Flag Pond Church on Blackwater 7 30 p m September 20!

A spaghetti supper will be served at Th[illegible] Walker High School Sept[illegible] 5 7 p m All you can eat for a dollar!

Archaeologist To Speak To Church Civic Groups

An outstanding authority of Archaeology will be the speaker at the regular meeting of the Lovelady Chapter Daughters of the American Revolution on Saturday, September 20 at 2 00 p. m. at the Old Dominion Power Company auditorium in Pennington Gap.

Dr William G Dever president director of Hebrew Union College Biblical and Archaeological School, Jerusalem, Israel will give a lecture illustrated by colored slides on topics of "Archaeology and the Bible."

On Sunday evening September 21, Dr Dever will deliver an illustrated lecture at the Jonesville Methodist Church. Here his topic will be "Archaeology and the Bible" The public is cordially invited to attend.

Dr. Dever's major field of study has been near Eastern Languages and Literature with concentration in Archaeology of ancient Syria-Palestine.

College Night To Be Held In Appalachia

Appalachia High School will be the host school for College Night for the Counties of Wise, Lee, and Scott, and the City of Norton on Monday, September 22 at 7:30 p. m.

The meeting will begin in the High School Auditorium for preliminary announcements. Groups will then meet in designated rooms for consultations concerning the schools of their choice.

Invitations have been issued to students and parents of the high schools of Lee, Wise, and Scott Counties, and the City of Norton. Representatives from more than forty colleges, nursing schools, and technical schools have been invited to participate in the event.

All students who are interested in making plans for further education are urged to attend the meeting and talk with the representatives from the schools in which they are interested

Consult the principal or guidance counselor of your high school for further details.

Democratic Dinner To Be Held October 11

The annual Democratic fall dinner will be held on Saturday, October 11 at the Jonesville High School, party chairman, Clyde Y. Cridlin has announced.

Principal speakers for the occasion will be Senator J. Sargeant Reynolds, candidate for Lt. Governor and Abingdon attorney Andrew P. Miller, candidate for Attorney General. Other distinguished guests will be present for the meeting, Cridlin said.

The dinner will be served from six until seven p. m. and the program will begin promptly at 7:30 p. m., he said.

Tickets are available from party workers or may be obtained at the door. A cordial invitation is extended to all interested persons to attend this meeting.

New Fords Show Thursday

The new 1970 Fords will go on display, Thursday, September 18, Willard Bays, manager of Lee-Ford, has announced

The new Fords are highlighted by the all-new Torino and Thunderbird lines a new ultra-luxurious LTD Brougham series and a new mid-range engine, he said.

Mustang will be sportier than ever with design changes, hotter engines, bright "Grabber" colors, and interiors with upbeat stripes and houndstooth checks.

Maverick will remain the "simple machine" with very few changes, he said.

The new Fords will be on display, Thursday, Friday and Saturday of this week and a cordial invitation is extended to the public to come in and see the new Fords.

There will be free refreshments and free gifts for all, he said

Lee County Sports - - - - - -

Friday - Rye Cove at Jonesville

Friday - Happy Valley at St. Charles

Saturday - Pennington at Powell Valley

Players Of The Week

Lanningham Mosley Pendergraft

St. Charles Player of the Week John Lanningham a 225 pound tackle who is a junior.

Pennington High School Player of the Week Larry Mosley, a 180 pound fullback and linebacker He is a senior

Jonesville Player of the Week Tommy Pendergraft, a 180 pound fullback He is a senior

Jonesville Wins

Jonesville posted an impressive 22-6 win over Claiborne County High School last Friday evening bringing their tally sheet to one win and one loss to this point in the season

Jonesville gained a total of 240 yards on the ground to 82 for theor opponents.

In the air the Bulldogs got 40 yards. Their opponents none

16 first downs to 6 for Claiborne County High School pointed up the difference in the performance of the two teams

Jonesville out-punted the opposition for an average of 40 5 yards to 27.9 yards.

On fumbles and penalties the records were not too far from the same for each team.

Barlow Newman tallied first for the Bulldogs and Rutherford scored two extra points; Pendegraft tallied the next one and the try for the extra point failed; the final 6 points was made by Rutherford with Pendergraft going over for the two extra points.

Friday night, Jonesville will entertain Rye Cove at home. This is a District VIII game and Coach Robinson expects his Bulldogs to be ready.

Bobcats Lose

Pennington Bobcats gave a good account of themselves at Pound last Saturday night but highly rated Pound won the game

The score was somewhat less than the experts had predicted.

turn to page eight

Area Health Grant Announced

WASHINGTON, September 12

Rep. William C Wampler has been informed that the Appalachian Regional Commission is awarding Big Stone Gap, Norton and Wise a $64,091 grant and the seven counties of Buchanan, Dickenson, Lee, Russell, Scott, Tazewell and Wise a $522,179 grant for health services improvement.

The $64,091 grant will be used to study present health services, with the specific purpose of eliminating the duplication of expensive health services that may exist. Of primary importance in this study will be a planning program for in-patient hospital care in Big Stone Gap, Norton and Wise. The grant from the ARC represents 75% of the total cost of $85,454 The remaining 25%, or $21,363, will come from the state of Virginia

The $522,179 grant will be used to provide the seven-county area with various health services such as out-patient clinics, dental assistance, specific diagnostic and treatment services, home health care, clinical facilities patient transportation, purchase of health services and additional medical health manpower through recruitment and training The grant from the ARC represents 100% of the total cost

Russell Owens of Wise will direct both these projects

Good Farming

by Joe P. Lyle

Many people wait until spring to start thinking about lawn care but for the person who wants a lawn next year, now is the time to start planning

Joe F. Shoulders, Virginia Tech extension turf specialist, says from mid-August to November is the correct season to improve bluegrass or fescue lawns. Cool season grasses, such as bluegrass and fescue make most of their root growth during the warm winter days and the early spring These grasses during the hot summer can make use of the food re- page eight

Sears To Open Store Here

Sears Roebuck and Company will open a store in Pennington Gap, sometime late this year. The exact date has not, as yet, been announced.

This store will be located in the Bledsoe Hardware and Furniture building, located on east Morgan Avenue

Last week, Sears representatives were in Pennington Gap, conducting interviews with prospective employees

Cancer Crusade Nets $1846

The Lee County Cancer Crusade for 1969 netted a total of $1846 Marion James the chairman of the crusade has announced

He said that possibly an additional $50 may come in as a result of the radio appeal He expressed his thanks to Radio Station WSWV for the important part they played in the Crusade

James expressed his appreciation and that of the Cancer Society for all of the volunteers who worked so hard and the hundreds of people who donated so generously

Singled out for special praise were Mrs Ann Nolan and the ladies of the Neighborhood Service System for collections of almost $700 and Miss Florence Bayless for collections of over $200

Jessee To Show New Chevrolets Thursday

The 1970 line of new Chevrolets will go on display at Jessee Chevrolet tomorrow (Thursday), September 18 Johnny Jessee the manager has announced

The star of this show he said will be the Mark [illegible] a totally new [illegible] car

Mr Jessee said [illegible] Chevrolet will offer [illegible] for individual [illegible]

In discussing the new lines he said that the big Chevrolet has [illegible] added power for 1970 the Corvette and Camaro will continue current models until the end of the year with new models in each line scheduled for introduction later in the model year

Again mentioning options for 1970 Chevrolets he said more than 400 will be offered

Mr Jessee extends a cordial invitation to the public to come in and see the new 1970 Chevrolet line on Thursday Friday and Saturday Free refreshments will be served and there will be

Forty-ninth Year
POWELL VALLEY NEWS
Published each Thursday by
POWELL VALLEY PRINTING COMPANY
Entered at the Post Office at Pennington Gap, Virginia as Mail Matter of the Second Class.
Subscription: $3.00 a year in advance in Lee County; $4.50 a year in advance outside Lee County.

Today's Meditation

From The Upper Room

Read Psalm 16; Matthew 8:23-27

I keep the Lord always before me; because he is at my right hand, I shall not be moved. (Psalm 16:8, RSV)

The character of Jerry Cruncher in Dickens' novel A Tale of Two Cities is anything but admirable. This surly man, feeling no need for God, abused his wife every time he caught her praying for him on her knees — "flopping" he called it. But, in peril of his life during the Reign of Terror in France, Jerry feverently hoped that his wife in England was "flopping" on his behalf. To save his skin he was quite ready to "flop" himself.

There is a bit of Jerry in most of us. When skies are cloudless, we feel self-sufficient. We feel little need to turn to God. But with the first thunderclap of adversity, there we are on our knees, beseeching, "Lord, save us; we perish."

Our cry from the depths will not go unheeded for God is merciful and quick to save. By the riches of His grace, He will heal the broken relationship and restore the penitent. But how much greater the joy of living in unbroken fellowship with God under all conditions of life:

PRAYER: Pardon our neglect and indifference, heavenly Father. We open our hearts to Thee, that in the best of times or the worst of times we may abide in Thy love. In Jesus' name. Amen.

THOUGHT FOR THE DAY

In the best of times or the worst of times, I will look to God.

Mary K. Wilson (Pennsylvania)

Copyright — The Upper Room

MUFFLER EXHAUSTED?

GET A NEW

INTERNATIONAL PARTS CORP.

GUARANTEED MUFFLER

GUARANTEE

Every INTERNATIONAL PARTS CORP. Muffler is guaranteed for as long as you own the car on which it is installed. (Guarantee does not cover replacement service charges.)

Gibson's Tire Service
PENNINGTON GAP

Presley Texaco Service
FLATWOODS

Downtown Shell
PENNINGTON GAP

Have Water Pressure to Spare With a Dependable DEMING WATER SYSTEM

We have, in stock, a Deming water system that will deliver all the water your family can possibly use. It is designed to be used 24 hours a day, supplying plenty of pressure at every tap.

Stop in tomorrow and see the new Deming . . . America's most dependable water system.

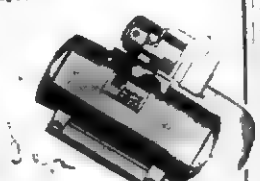

For Really Trouble Free Water System

DON'T DELAY

Enjoy Full Water Pressure

We Carry A Complete Line Of Repair Parts And We Service Our Pumps

We Also Carry A Complete Line Of Electric Wiring Supplies. Call Us For A Free Estimate On Any Wiring Job For The Farm Or Home.

THE FARM STORE
"Everything For The Farm And Home"
Jonesville

Alpha Chi Plans For The Year

Members of Alpha Chi Chapter of the Delta Kappa Gamma Society met at Shelburne's Restaurant Tuesday night for a planning session.. Programs and activities for the year were outlined.

Miss Hazel Lyttle program chairman, led the planning via charts from the International Society. Program emphasis for 1969-70 is "Values and Value Positions of Cultures That Differ From Ours." Materials for study were given to each member in order that the program planning can be completed at the next meeting

The Delta Kappa Gamma Society, of which Alpha Chi became a chapter May 27, 1969, is an international honor society for women educators. Virginia has fifty chapters with two thousand members. Founded in Austin, Texas, in 1929, by twelve Texas women educators, The Delta Kappa Society now has 2,150 chapters in every state of the U. S., in the District of Columbia, and in six provinces in Canada. The more than 105,000 members are of different nationalities and of all levels of education. Some are working at U. S. military bases some with the Peace Corps, other teaching or studying or doing research. Honorary membership has been given to women authors, judges, members of Congress and UN representatives

The Delta Kappa Gamma issues Scholarships, World Fellowships and Grant-in-Aids annually to help educators, both home and foreign, to further their education.

A major activity is Project Peru. Today several Delta Kappa Gamma members are in Peru teaching to help improve education for the Peruvians.

By George!

If you're over 45 and feeling like the forgotten man or woman, cheer up. Somebody out there cares! The head of a leading advertising agency (McManus, John and Adams) told a recent Newspaper Advertising Executives Conference that the most desirable group for them over-45 age group is still for them to consider.

The over-45 people spend 50 percent of our U. S. dollars, while the under-30 market accounts for only 25 percent. In spite of all the advertising and publicity given the young, it's the older generation that travels more lives better, and buys higher quality products

Now if more retail stores would only confirm that fact with more products and fashion geared to the mature side of the generation gap, it would make a good many people happy

Ft. Bliss, Tex. (AHTNC) -- Private Charles A Fee, 20, son of Mrs Goldie Fee, Pontiac Mich completed the eight-week Vulcan - Chaparral crewman course at the U S Army Training Center, Ft. Bliss, Tex., August 1.

Chaparral and Vulcan are the weapons system designed primarily for antiaircraft defense names given to a new Army The Chaparral consists of heat-seeking guided missiles mounted on a tracked vehicle. The vulcan is a 20-mm automatic six-barrel gun mounted on a self-propelled armored personnel carrier.

His father, Delino Fee, lives in Rose Hill, Va. His wife Joann, lives 259 E Blvd. S Pontiac, Mich.

'70 Pontiacs Reflect Grand Prix Influence

Front end styling of the big Pontiacs reflects the influence of the pace-setting Grand Prix and its classic vertical center grille as shown on the 1970 Bonneville. The horn grilles between the center grille and headlamps not only serve as outlets for the sound of the horns, but also admit additional engine cooling air. The Bonneville is powered by a new 455 cubic-inch engine that also is offered as an option on the Grand Prix. All 1970 Pontiacs go on sale September 18.

McClure's Chapel

The family of W. R. and the late Mrs. W. R. Maness held their reunion Sunday at the home of their father. Some were there to the fifth generation. Those present were Mr. and Mrs. Carl Maness, West Grove, Pa., Mr. and Mrs. J. C. Maness, near Louisville, Mr. and Mrs. B. K. Walker, Wise, Mr. and Mrs. Clarence Matlock, Mrs. Myrle Gibbons and Edwina, Cumbo community, Gunery Sgt. and Mrs Pat Taylor and girls, Tallahassee, Fla., Mr. and Mrs. Dewey Matlock, Kingsport, Mrs Bobby Davis, Jr., Kim and Debbie, Mr. and Mrs Robert Garrett Rose Hill, Mrs. R. H. Lamb, Mrs. Lila Maness and Buryl, area. They had a enjoyable day and all kinds of very delicious refreshments.

Mr. and Mrs. Dewey Matlock, Kingsport were overnight guests of Mr. and Mrs. R. H. Lamb Sunday night.

Mr. and Mrs. Clyde Saylor and Reid returned to Dayton Monday after spending several days with her parents, Mr. and Mrs. H. G. Osborne.

Mrs. Jim Shackleford, Mr. and Mrs. Clyde Saylor called on Miss Georgia Owens Monday afternoon.

Mrs. Mildred. Malmquist, Mr. and Mrs. Lester Malmquist and little son, Indianapolis spent some time with Mr. and Mrs. F. C. Bacon recently.

Ewing Equipment Company
Ewing, Va.
For John Deere Crawler Loaders

NEED A WATER WELL?
---Call---
Welch Brothers
Rotary Well Drilling
Tazewell, Tennessee
Area Code 615-626-5302

MOHAWK means fine
CARPETING

choose from our wide selection now on display ● the quality you buy today will reveal itself over years of beautiful service.

FREE ESTIMATES
ROGERS HOME DECORATORS
ceramic tile ● inlaid vinyls ● expert installation
Phone 546-1481 Pennington Gap

This is the way it's going to be. Pontiac's 70's

Surprised that Pontiac's setting the style for the umpteenth straight year? Of course not

But you may be a bit dazzled to find out that Pontiac finally outdid Pontiac

Take Bonneville From the strong, new bumper grille to the standard 455 under the hood, it's a rouser

Inside instant limousine So luxurious some of the traditional big boys are already screaming

One of the nicest things we could have done for Grand Prix's luxury was to leave it alone We did But we popped in a 455 V-8 for you to order (It's an old Pontiac proverb that luxury should have power)

Enter LeMans Sport A brand-new series in the Pontiac stable Wait'll competition sees it pull the new 400-cubes-under-the-hood trick. We'll show you that one if you check the right box on the order form

By now, you've spotted our '70 GTO But maybe you haven't heard it A sound so tough we've thrown modesty to the wind and dubbed GTO "The Humbler"

This is Pontiac '70. And we figure this is the way driving's going to be So why wait?

It's at your Pontiac dealer's now

GM
MARK OF EXCELLENCE
Pontiac Motor Division

Tree Seedlings Provided For Landowners

Approximately 88 idle acres in Lee County were planted with 70,000 pine seedlings this spring by 18 local landowners participating in a matching free seedling program sponsored by the Westvaco Corporation, the Virginia Division of Forestry and other public conservation agencies.

John Porterfield, Westvaco forester in this area, made the announcement based on information from George Dean, State Forester, Virginia Division of Forestry, where Westvaco buys seedlings for the program.

This is the first year Westvaco has offered free seedlings in this county, and public interest in increased forest productivity and conservation is indicated by the number of landowners who took advantage of the free offer to plant many acres of abandoned land and cutover areas. Westvaco purchases pulpwood in this area and encourages multiple-use forest management and reforestation practices that will assure a continuous supply of wood, water, wildlife and recreation.

Westvaco's reforestation programs this year in the 10-state area of its woodlands and mills total 9.5 million seedlings given free to andowners, 6.8 million seedlings bought by landowners in matching programs, and 13.8 million seedlings planted on company lands.

The Virginia Extension Service, U. S. Soil Conservation Service and local District Soil Conservation Boards, the U. S. Agricultural Stabilization and Conservation Service and its local committees all cooperate with Westvaco and the Division of Forestry in this referestation effort.

ROSE HILL

(Week of September 11)

Mr. and Mrs. Freeman Williams and family spent the day with Mr. and Mrs. Taft Bales last Sunday.

Allen Fugate spent the weekend with his parents, Mr. and Mrs. Harry Fugate. He is stationed at an Air Force base in North Carolina.

Ann Shandrick spent last week with her father, Joe Shandrick in Lexington, Kentucky.

Mr. and Mrs. Robert Compton spent Sunday with her parents here.

There were 37 deaths in Lee County in 1968 due to canced.

The Lee County Cancer Society officers met with the Treasurer, Florence Bayless Monday night to plan future activities. Mrs. Grace Davis of Jonesville is president. Mrs. Nolan, Woodway is secretary, and Mrs. Gregory is vice president.

Dr. T. S. Ely was the speaker at Mt. Carmel Presbyterian Church Sunday.

Mr. and Mrs. Bill Philps visited with Mr. and Mrs. Henry Campbell Sunday.

Sue Gibson, Bobbie and Roger spent a few days with their grandparents, Mr. and Mrs. Clay Fletcher and Mrs. Sarah Gibson.

Mr. and Mrs. Moody Smith visited with Mr. and Mrs. Van Grabeel Sunday.

JHS Star Signs With Hiwassee

MADISONVILLE, TENNESSEE Jimmie Sexton, a 5' 5" Jonesville high basketball standout, with a four year record as forward has signed with Hiwassee College, Madisonville, Tennessee. While at Jonesville High Jimmie received honor of All-County, high scorer for two years and captain in her fourth year She has a 20 point per game average and foul shot percentage of 70%.

Hiwassee Tigerette coach, Damon Mitchell, expressed great satisfaction at the signing of Sexton.

JHS Students Named To Honor Society

The Society of Outstanding American High School Students has bestowed the honor of membership for 1969 upon Josephine Cridlin, Charles Harold Roop, Patsy Ann Chance, Carmen Louise Smith and Mary Ann Bales of Jonesville High School announced Harold C. Neff, principal.

These students were among 8,600 of the nation's top graduating high school seniors to be listed in the 1969 volume of Outstanding American High School Students.

The students were chosen on the basis of excellence in scholarship, leadership and civic contributions. They were recommended by their respective schools.

This year the Society, Outstanding American High School Students, presented a $1,000.00 college scholarship to the student the judges found most outstanding and a $500.00 grant to the sponsoring school.

The students receiving this honor are the leaders of modern American youth. They have demonstrated the high quality of scholastic performance that our educational system is producing today.

Outstanding American High School Students is proud to salute these students, their parents and schools for their exceptional record of accomplishment.

KEOKEE

Mr. and Mrs. Harold Pennington and family of New Lexington, Ohio recently visited Mr Pennington's parents, Mr. and Mrs. Bill Pennington.

Following church services at the Free Pentecostal Church on Sunday the members enjoyed a picnic lunch near the church. Also present was a group of singers from Kentucky and St. Charles.

FLOWER Arrangements
FOR ALL OCCASIONS
Pennington Flower Shop
Pennington Gap, Va.
Mr. and Mrs. Willard Barker
Owners
Phone Day or Night 546-2431

CLINCH HAVEN FARMS Incorporated
Producers and Distributors of
Grade A Milk and Dairy Products
Breeders of Purebred Holstein-Friesian Cattle
Dial 523-1749 Big Stone Gap, Va.

WANT ADS!

See other classifieds On Page Three

For all your drywall and sheetrock needs, textured ceilings, and all types of home remodeling call Larry Bailey, Day 546-1529, Night 546-2227.
Adv. No. 35-4t.-pd.

FOR SALE — Pigs, shoats, wheat straw, steel barrels, wood, kindling second hand doors and windows, all types lumber. H. T. Roop, Jonesville. Phone 346-1533.
Adv. No. 35-TF.

FOR SALE — 1963 Chevrolet Impala, 2-Door Hardtop, Straight shift. Can be seen at Jonesville Building Supply or phone 346-1033.
Adv. No. 37-2t.

Loan Correspondent
F.H.A.-V.A., Residential 1st, 2nd, and 3rd Mortgages. Debt Consolidation. Motels, Churches, Shopping Centers, etc. Prefer person in Real Estate or Ins. Will consider others. No franchise fee Phone: Mr. Thomas, 343-6140, Roanoke, Va.
Adv. No. 37-2t.

IF YOU NEED COAL AND WOOD — Call 546-1953. Also general hauling. Daniel Cox and Son.
Adv. No. 11-TF.

APPLES FOR SALE
Reasor Greens. The very best for butter sauce, canning. White when cooked. While they last only $1.60 bushel at farm. Drops 60c. Barkleys, Green Hill, Dryden.
Adv. No. 37-2t.-pd.

1 - good used coal fired, furnace, blower and stoker, also new coal and oil furnaces. Installation and service - free estimates. Cress Plumbing and Heating. Phone 546-2423.
Adv. No. 34-TF.

ATHLETE'S FOOT
HOW TO TREAT IT—
Apply quick-drying T-4-L. Feel it take hold to check itch, burning in MINUTES. In 3 to 5 days, infected skin sloughs off. Watch HEALTHY skin replace it! If not delighted IN ONE HOUR, your 59c back at any drug counter. NOW at PENNINGTON PHARMACY.
Adv. No. 36-3t.

PLUMBING Supplies and Service, Call 546-1225 or 546-2638.
Adv. No. 2-TF.

FOR SALE — 22 inch coal furnace and stoker, enough duct lines for 5 room house. Real good condition. Elijah Daugherty, Woodway, Va., Phone 546-1215.
Adv. No. 34-5t.-pd.

It pays to keep your farm machinery in top-notch condition. We service all makes and models. See us for new and used tractors and equipment. Call or See us before you buy. Glass Machinery and Equipment Co. Phone 346-1732, Jonesville.
Adv. No. 2-TF.

Ford TRACTORS EQUIPMENT
Authorized Service
GENUINE PARTS
Lee Tractor and Implement Co.
Jonesville Phone 346-2033

FOR SALE — Rubber Cement, Spirit Master Sheets, Class Record Books, Telephone Desk Directors, Paper Clips (all sizes), Cash Register Rolls, Receipt Books, Crayons, Powell Valley Printing Co.
Adv. No. 36-TF.

MILLIONS of rugs have been cleaned with Blue Lustre. It's America's finest. Rent electric shampooer $1. Penn. Hdwe. & Furn. Co.
Adv. No. 38-1t.

No Hunting, No Trespassing Signs For Sale at Powell Valley News, Phone 546-1210, Pennington Gap.
Adv. No. 37-TF

FOR HIRE — Bulldozer, Hillift loader. Call or see Orville Kelly, Ben Hur, Phone Jonesville 346-2154.
Adv. No. 46-TF.

NOTICE — If you have not had your beef or hogs processed for the winter, now is the time to do so. Phone 546-1221. Lee Packing Co., Pennington Gap, Va.
Adv. No. 7-TF.

Give your car more than just a wet wash. Wash it to suit you, at the MAGIC WAND CAR WASH, Pennington Gap.
Adv. No. 13-TF.

Registered Hereford bulls for sale, 2 year old and yearlings. Also some registered Hereford heifers. See Robert S. Orr, Road No. 642, Dryden, Va., or phone 546-1611.
Adv. No. 16-TF.

Male and Female-Help Wanted - CUSTOMERS NEED SERVICE in Lee County. Full or part time. Earn $3 hourly and up. Write Rawleigh, Dept. VAI-520-300, P. O. Box 4309, Richmond, Va. 23224.
Adv. No. 36-4t.

MONUMENTS and MARKERS — Stones of any size or design. Cemetery Lettering. All work guaranteed. Buy from us and save. Hyden Monument Works, Rt. 2, Pennington Gap at Woodway.
Adv. No. 24-TF.

ORDER OF PUBLICATION
VIRGINIA:
In the Clerk's Office of the Circuit Court of Lee County, the 8 day of September, 1969.
Martha Christine Crowley, Complainant.
Vs. In Chancery
Cecil Edward Crowley, Address Unknown, Defendant.
The object of this suit is to obtain a divorce from the bonds of matrimony on the grounds of separation of the parties for more than two years and that the Complainant be granted the care, custody and control of the infant child, Lisa Kay Crowley.
An affidavit has been made and filed that the defendant is not a resident of this State, (that diligence has been used by or on behalf of plaintiff to ascertain in what county or city the defendant is without effect,) it is ordered that he appear before this court within ten days after due publication of this order and protect his interests herein.
An Extract - Teste
Glen M. Williams p. q.
Jonesville, Virginia
Arthur T. Burchette, Clerk by Patricia H. Raanic, Deputy Clerk
Adv. No. 37-4t.

General building repair, inside and outside painting. Our work is guaranteed. Free estimates. Call 546-1672 after 8 p. m., Pennington Gap.
Adv. No. 36-3t.

MILLIONS of rugs have been cleaned with Blue Lustre. It's America's finest. Rent electric shampooer $1. Bledsoe Hardware, E. Morgan Ave., Pennington Gap.
Adv. No. 38-1t.

FALL SALE — Nimrod Trailer Sales — hard top fold down campers . Bell Ridge Road, Phone 247-2046, Kingsport, Tennessee.
Adv. No. 36-4t

Professional killer guarantees work
$25,000 TERMITE DAMAGE GUARANTEE
Bruce-Terminix wipes out termites, gives you a $25,000 guarantee against future termite damage. Terminix also kills ants, roaches, mice, any household pests, and keeps them from coming back. For guaranteed pest protection call Bruce Terminix—"professional killers."
The nationwide pest prevention service
TERMINIX
Myers Lumber Co.
Phone 546-1622, Route 3
Pennington Gap, Va.

GM
On the move.
The Chevrolet '70s.

Our new one: Monte Carlo

Our big one: Caprice

Our tough one: Chevelle SS 396
Monte Carlo Our whole new field of one
The first truly luxurious personal car even us guys who work for a living can afford.
Big 350-cubic-inch V8. Power disc brakes. Deep twist carpeting. All standard.
Some car, the Monte Carlo.
Some cars will be wishing we had never brought it out.
Moving on. Caprice.
The perfect car for "the big car man."
For 1970 we gave it a new grille, new 250-hp standard V8, new fiberglass-belted tires, new colors, new trim.
New headaches for higher priced cars.
Moving on. Chevelle SS 396.
The Chevellest Chevelle yet.
Now you can order a Cowl Induction Hood to help the horses breathe. All 350 of them.
Move on.
To your Chevrolet dealer's.
Putting you first, keeps us first.
CHEVROLET

1970 Chrysler Has A Quieter Ride

QUIETER CHRYSLER — Engineering improvements in the 1970 Chrysler line significantly reduce transmission to the body of road noise and vibration through the use of rubber insulators. Main styling changes center on front and rear and body side ornamentation. All interiors are upgraded in the 1970 Chrysler line, which includes five series: Newport, Newport Custom, 300, New Yorker, and Town & Country station wagons. Rear track has been widened for better stability and appearance. Pictured is the Newport Custom.

Linda Anita Crusenberry

Engagement Announced

Mr. and Mrs. Everett Crusenberry of Pennington Gap, announce the engagement of their daughter, Linda Anita Crusenberry to Jerry Wayne Seabolt, son of Mr. and Mrs. Clarence Seabolt, Rose Hill, Virginia.

Linda is a 1969 graduate of Pennington High School. She is employed in Mooresville, Ind.

Jerry is a 1969 graduate of Flatwoods High School. He is employed in Noblesville, Ind

Wedding plans are incomplete.

PENNINGTON GAP

Lois and Ruth Sutton and Jack Barnette visited at Lincoln Memorial University, Sunday

Mrs. Pauline M. Albert was in town Saturday.

Miss Elizabeth Carpenter spent some time with her friend, Mrs Bill Farley Saturday.

Mrs. Mary S Stamper, mother of Mrs Ferol Anderson is ill in Park Avenue Hospital in Norton.

Mr and Mrs Stuart E. Brown have recently had the following guests Stuart E Brown, Jr., attorney in Berryville, Va., and son, Stuart III and Dr. Fran Fletcher, a niece of Mrs Browns from Charleston, W. Va, who teaches at the State University of Michigan in East Lansing

Visiting Mrs J. M Carroll during the weekend were Mr and Mrs John Carroll, Baxter Ky Mr and Mrs Jimmy Carroll, Johnson City Mr and Mrs Carl Baumgardner, Orleans Ind, also her sister, Mrs. Cora Howard

Mrs Carroll had a visit by phone from her son Captain Jack Carroll from Fort Belvoir, Va. He is taking advanced training now in engineering and is supposed to be there for the next ten months.

WSCS Officers Hold Traning Day

The Officer's Training Day of the Big Stone Gap District Women's Society of Christian Service was held September 9 at the Big Stone Gap United Methodist Church. Registration began at 9 30 a m

A very interesting program was given by several women of the District during the morning session. Some of the women participating were. Mrs. Tom Warren, Mrs Henry Lane Jr., Mrs. Henry Dawson, Sr., Mrs. George Wharton.

The afternoon session included an outline of Officer's Duties Group Training, and Sharing Through Questions and Answers A Pledge Service concluded the program. There was a good attendance from most of the churches in the Big Stone Gap District.

ROSE HILL

(Week of September 11)

Mr. and Mrs. Gus Testerman and family from Oak Ridge spent a few days with her parents, Mr. and Mrs. Tom Fugate.

Mrs. Hallie Debusk, Freda Debusk, Judy Lawson, Jerry Hounshell spent the week on a trip to Colorado.

Mrs. Maurine Shandrick spent the weekend with homefolks They were accompanied on return trip with Ann Shandrick to stay two weeks.

Charlotte Ely from Maryland is spending a few days with her mother.

Harry Garrett Kingsport spent Sunday with his sister, Ethel Fugate.

Mrs. T. B. Fugate spent Wednesday night in Greenesville, Tenn, visiting relatives.

Mr. and Mrs. Red Brock, Connie and Romanice Brook, Norton, Mrs. Robert Nolan, Mrs. Earl Garden Harlan, Mrs. Eal Long Cincinnati, Ohio, Mr and Mrs. Marco Long and two daughters Parksville, Mo., were recent visitors of Mrs. Maude McDaniel.

Mr. and Mrs. Van Grabeel visiteed with Walter Willis in the Pineville Hospital and also Mr. and Mrs Paul Lewis in Tazewell.

WALLENS CREEK

John Neth, Christian minister of Milligan College filled his regular appointment at Galilee Christian Church on Sunday.

On a recent Saturday a group of reatives and friends got together for a picnic at the Cave Spring Park.

The group consisted of the following: Mr. and Mrs. Joe Robinson Mr. and Mrs. Jenis Roop and David of Jonesville, Mrs. Alice Salley, Mrs. Ressie Robbins, Mrs Georgia Johnston, Mrs. Mable Carter and Mr. and Mrs. Ralph Parsons of Pennington Gap, Mr. and Mrs. Palmer Holmes, Edward Robbins, Mr. and Mrs. Chester Thomas of Keokee, Mr. and Mrs. Tracy Holmes, Mike and Stacy of Newport News, Mr. and Mrs. Charles Haws, Greg and Joel of Dayton, Mr. and Mrs. Mike Robinson and Michal of Greensboro, N. C., Mr. and Mrs. Eddie Rutledge and children of Kingsport.

Mrs. Zollie Sword visited with her sister-in-law, Mrs. Mamie Suttles at Occonita during the weekend.

Mr. and Mrs. Jenis Roop made a business trip to Knoxville on Wednesday.

Mr. and Mrs. Doug Cox of Kingsport were visiting with his mother, Mrs. Laura Cox on Sunday.

Relatives visiting with Mr. and Mrs. Harold Stapleton and Mrs. Eliga Martin on Sunday were Mr. and Mrs Keith Gilbert of Hopewell, Mr. and Mrs. Walker Childress and Mr. and Mrs. Olan Lockhart.

Mrs. Jenis Roop had her four sisters visiting with her on Thursday. They were Mrs. Alice Salley and Mrs Ressie Robbins of Pennington Gap, Mrs. Pearl Holmes of Keokee and Mrs. Fern Robinson of Jonesville.

Ewing Equipment Company
Ewing, Va.
For John Deere
Disc Harrows

FLASHLIGHT BATTERIES 10 cents
"D" Size Only — Sales Limited
THE ANNALEE SHOPPE
124 North Main St. Phone 546-3324
Pennington Gap, Va.

You Are Cordially Invited To See The New
Plymouth and Valiant
Valiant Adds New Models for 1970

1970 Valiant
TUESDAY, SEPTEMBER 23
At
Jonesville Auto Sales
Phone 346-1632 Jonesville, Va.

PAUL CARTER

SEARS Big Stone Gap, Virginia
Call Or See
Paul Carter
Telephone 546-2280 Telephone 523-2320

YOU GET: Furnace, Wall Thermostat, Plenum chamber with 6 heating runs and 1 cold air run

$431.00 INSTALLATION EXTRA

$278.00

NOTE: Systems above available with horizontal or counterflow furnaces at same 10% saving . . see your Catalog Sales Store

Save 10% from Big Book on "600" Furnaces . . our best

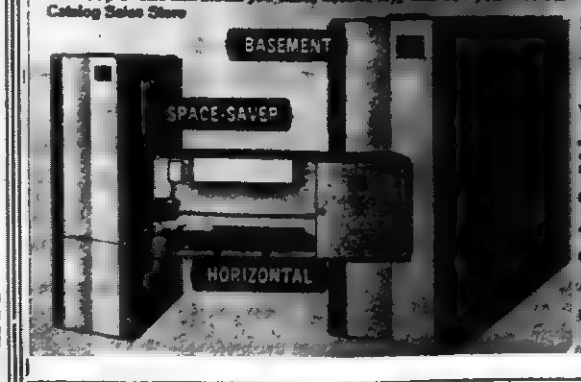

Save 10% from Big Book on "600" Forced Hot-water Units . . our best

GAS SYSTEM $481.45 OIL SYSTEM $572.35
INSTALLATION EXTRA

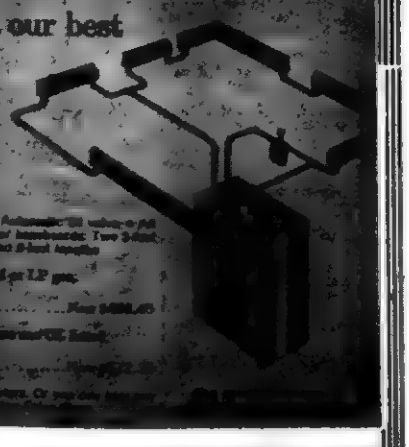

Why The Christian Science Monitor recommends you read your local newspaper

Your local newspaper keeps you informed of what's happening in your area — community events, public meetings, stories about people in your vicinity. These you can't — and shouldn't — do without.

HOW THE MONITOR COMPLEMENTS YOUR LOCAL PAPER
The Monitor specializes in analyzing and interpreting national and world news . . . with exclusive dispatches from one of the largest news bureaus in the nation's capital and from Monitor news experts in 40 overseas countries and all 50 states.

TRY THE MONITOR — IT'S A PAPER THE WHOLE FAMILY WILL ENJOY

The Christian Science Monitor
One Norway Street
Boston, Massachusetts, U.S.A. 02115
Please start my Monitor subscription for the period checked below. I enclose $ _____ (U.S. funds).
☐ 1 YEAR $26 ☐ 6 months $13
☐ 3 months $6.50
Name _____
Street _____
City _____
State _____ ZIP Code _____
PB-17

DEATHS

MRS. LYNN B. RAMSEY

Mrs. Lynn B. Ramsey, 56, of Arlington, Va., formerly of Rose Hill, died in Bethesda, Md., Sunday after a brief illness.

Surviving are one brother, James A. Bales, Muscatah, Kansas; several nieces and nephews.

Funeral services were held Wednesday at the Silverleaf Baptist Church with the Rev. Claude Fox officiating. Burial was in the church cemetery. Davidson Funeral Home in charge of arrangements.

GEORGE W. HARRIS

George W. Harris, 78, of Rose Hill, died in Middlesboro Hospital Friday, September 12 after a brief illness.

Surviving are his wife, Mrs. Nerva Harris, Rose Hill; four sons, Robert Harris Cleveland, Ohio, Ward Harris, Maryland, George Harris, Jr., Rockville, Md., Thomas Harris, Salem, Va.; three daughters, Mrs. Elizabeth Lee, OnLee, Md., Mrs. Grecithen Matlock, Rockville, Md., Mrs. Lucile Presley, Washington, D. C.; one brother, Henry Harris, Michigan; several grandchildren; several great-grandchildren.

Funeral services were held Sunday at the Silverleaf Baptist Church with the Rev. James Rogers officiating. Burial was in the church cemetery. Davidson Funeral Home in charge of arrangements.

MRS. NETTIE DELP

Mrs. Nettie Delp, 64, of Blackwater, died Friday afternoon, September 12 at Claiborne County Hospital at Tazewell after an illness of one year.

Surviving are her husband, Milliard Delp, Blackwater; two daughters, Mrs. H. B. Kirk and Mrs. J. W. Perkins, both of Knoxville, Tenn; a sister, Mrs. Ellen Trent, Sneedville, Tenn.; a brother Carson Stewart, Norman, Ind.; and three grandchildren.

Funeral services were held Sunday at the Robinette Funeral Home Chapel with the Rev. Eugene Seals and the Rev. H. T. Davis officiating. Burial was in Vardy Cemetery. Robinette Funeral Home in charge of arrangements.

MRS. FAIRRIE SIMPSON

Mrs. Fairrie Simpson, 75, of Duffield, died Wednesday, September 10 at her home in the Stickleyville Community.

She was a member of the Free Pentecostal Church of God.

Surviving are her daughter, Mrs. Ballard Rutherford of Wise Va.; and 11 gandchildren and nine great-grandchildren.

Funeral services were held Saturday in the Free Pentecostal Church of God, St. Charles, with the Rev. Charles Fisher officiating. Burial was in Turner Cemetery. Sturgill Funeral Home in charge of arrangements.

MISS SALLY JOHNSON

Miss Sally Johnson, 81, of Jonesville, died in Lee General Hospital Friday, September 12 after a long illness.

Surviving are several cousins.

Funeral services were held Sunday at the Davidson Funeral Home Chapel with the Rev. Tip Parkey officiating. Burial was in Ely Cemetery, Jonesville. Davidson's Funeral Home in charge of arrangements.

GILLIS SHACKLEFORD

Gillis Shackleford, 70, of Fowler, Ind., formerly of Rose Hill died in LaFayette, Ind., hospital Saturday, September 13, after a sudden illness.

Surviving are his wife, Mary Shackleford, Fowler, Ind.; five sons, Kelly, Fowler, Ind., Walter, Boswell, Ind., Groover, Rose Hill, Otto, LaFayette, Ind., David, Valpariso, Ind. three daughters, Mrs. Nancy Hurst, Columbus, Ohio, Mrs. Dorothy Ball, Johnstown, Ohio, Mrs. Fleta Blackburn, Dayton, Ohio; one sister, Mrs. Jane VanHuss, Rose Hill; 38 grandchildren; six great-grandchildren.

Funeral services were held Wednesday at the Rose Hill Baptist Church with the Rev. Billy Davenport officiating. Burial was in Bottners Groove Cemetery. Davidson Funeral Home in charge of arrangements.

MRS. MARTHA L. SAGE

Mrs Martha Lee Sage, 56, of Los Angeles, Calif., died Saturday, September 13 in a Los Angeles hospital.

She was a former Lee County resident.

Survivors include two sons, Bill Sage, and Bruce Sage, both of Los Angeles; three daughters, Judy Khoury, Beverly Khoury, and Gloria Craig, also of Los Angeles; two brothers, Luther Sage, Norfolk, Va., and Leonard Sage, Princeton, W. Va.; two sisters, Mrs. C. V. Price, Weber City, Va., and Mrs. Ann Barrett, Nashville, Tenn.; and nine grandchildren.

Funeral services will be held Thursday in the Sturgill Funeral Home Chapel. Sturgill Funeral Home in charge of arrangements.

RICHARD LEE BEALE, JR.

Bowling Green — Richard Lee Beale, Jr., 46, mayor of Bowling Green, died Saturday after an illness of several months.

He was vice president and secretary of DeJarnette and Beale Insurance Agency. He was a member of the Virginia State Insurance Board, past president of the Virginia Association of Insurance Agents, secretary of Caroline Pines, Inc., and past president of the Rappahannock Area Development Corp. He was chairman and president of Caroline County Development Corp., past president and charter member of the Bowling Green Lions Club, past president of Caroline Ruritans, past master of Kilwinning-Crosse Masonic Lodge 2-237, and past deacon of Bowling Green Baptist Church.

A native of Bowling Green, Mr. Beale attended Virginia Military Institute and the University of Virginia.

He is survived by his wife, Mrs. Betty Cox Beale; a daughter, Elizabeth Martin Beale, and a son, Richard Lee Beale, II, both of Bowling Green, and two sisters, Mrs. Robert W. Smalley of Berryville and Mrs. Carroll B. McGaughey of Charlotte, N. C.

Funeral services were held at 2 p. m. Monday at Bowling Green Baptist Church with burial in Lakewood Cemetery, Bowling Green.

MRS. MABEL BARKER

Mrs. Mabel Barker died this morning at Lee General Hospital after a lengthy illness.

Arrangements were incomplete at press time. Sturgill Funeral Home in charge of arrangements.

ORDER OF PUBLICATION

VIRGINIA:

In the Clerk's Office of the Circuit Court of Lee County, the 16 day of September, 1969.

Rushia Doyle Littrell Phillips, Complainant.

Vs In Chancery

William Stanley Phillips, Mountain Home, Tennessee, Defendant.

The object of this suit is to obtain a divorce from the bonds of matrimony and that the Complainant may have all such further relief in the premises as the nature of her case may require, or to equity shall seem meet.

An affidavit has been made and filed that the defendant is not a resident of this State, it is ordered that he appear before this court within ten days after due publication of this order and protect his interests herein.

An Extract - Teste:
Emory H. Crockett p. q
Jonesville, Virginia
Arthur T. Burchette, Clerk
by Patricia H. Rasnic, Deputy Clerk
Adv. No 38-4t.

ORDER OF PUBLICATION

VIRGINIA:

In the Clerk's Office of the Circuit Court of Lee County, the 15 day of September, 1969.

Audrey Stapleton, Complainant

Vs. In Chancery

Douglas Stapleton, % Star Tool and Dye Company, Detroit, Michigan, Defendant.

The object of this suit is to obtain a divorce a mensa et thoro, which, after the expiration of the statutory period, may be merged into a decree of divorce a vinculo matrimonii; that she may be awarded the custody of their three infant children; that she may have all such other and further relief as the nature of her case may require or to equity shall seem meet.

An affidavit has been made and filed that the defendant is not a resident of this State, it is ordered that he appear before this court within ten days after due publication of this order and protect his interests herein.

An Extract - Teste:
Harry P. Rowlett p. q.
Jonesville, Virginia
Arthur T. Burchette, Clerk
by Patricia H Rasnic, Deputy Clerk
Adv. No. 38-4t.

PHS DE News

The following Pennington High DE students have been nominated to run for the various DE offices.

Nominated for the office of president was David Hartley and Jack Willis; vice-president nominees were Nancy Jessee and Bill Hamby; secretary candidates include Carlene Keel and Beverly Woliver; treasurer candidates are Kay Brewer and Kay Richmond; parliamentairan candidates include David Huff and Ida Lundy; reporters include Jerry Livesay, Bill Middleton, Judy Huff, and Larry Mosley.

Each candidate is conducting an intensive campaign at the high school and within the community.

CARD OF THANKS

We wish to extend a sincere "Thank You" to all our friends and neighbors for their cards, memorials and other expressions of sympathy at the time of our recent bereavement.

We are truly grateful.

The Family Of
Sally Johnson

PENNINGTON GAP

Mrs. Evalena P. Tomlinson of Bristol and Mr. and Mrs. Gordon Bowen of Kingsport visited with the Oscar Farleys Sunday.

Classified Ads

See other classified On Page Three

FOR SALE — 3 year old registered Angus Bull. Phone 523-0266 - See Howard Dorton, Big Stone Gap.
Adv. No. 38-2t.

Apartment for Rent — 3 rooms furnished, heat and water furnished. Call 546-1666.
Adv. No. 38-TF.

FOR RENT — Large 4 room apartment, heat and water, furnished. Reference required. Phone 546-1693.
Adv. No. 38-TF.

FOR RENT — 2 bedroom furnished Mobile Home. Reference required. Phone 546-1687.
Adv. No. 38-TF.

FOR SALE — 1964 Ford Galaxie 500, 4-door hardtop, white, $695. 1 coal furnace $100. Call after 5 p. m. - 546-1211.
Adv. No. 38-1t.-pd.

FOR SALE — Barred Plymouth Rock year old hens. Phone 346-1236.
Adv. No 38-1t.

FOR SALE — 7 room house with bath. Situated on lot 100 by 150 feet, 11 gauge fence around yard. Located on Second Street, north of G & G Supermarket, Jonesville. Contact Gale Lawson, Rt. 1, Box 38D, Jonesville.
Adv. No. 38-4t.

HENS FOR SALE — Dressed $1.35, on foot 90c. Phone J. H. Quinley, 346-9915.
Adv. No. 38-1t.

PENNINGTON AUTO SALES

CLYDE B. EDWARDS — FORD GARRETT
Phone 546-2341 — East Pennington Gap
Dealer License No. 1338

CLEAN USED CARS

65 Pontiac Bonneville, All Extras, Low Mileage, Real Sharp.
65 Chevrolet Super Sport 2-Door Hardtop, Bucket Seats, Automatic Shift, A Nice, Light Blue Finish.
65 Chevrolet V-8, Bel-Air, 2-Door, Straight Drive, One Owner, Low Mileage.
65 Chevrolet ½ Ton Pickup, Blue Finish.
64 Ford Galaxie 500, 2-Door Hardtop, White With Blue Vinyl Interior.
64 Ford Fairlane 500, Sport Coupe, Straight Shift, Black With Red Interior.
64 Pontiac, 4-Door Catalina, Air Conditioning, Solid White With Blue Interior.
64 Pontiac Catalina, 2-Door Hardtop, V-8, Automatic, Red With Matching Red Interior.
64 Comet Station Wagon, V-8, Automatic, Red With Matching Red Vinyl Upholstery.
64 Ford Custom, 4-Door, V-8, Automatic Transmission, Solid Blue With Blue and White Vinyl Interior.
64 Chevrolet Impala, 4-Door, V-8, Automatic Shift, Blue With Blue Interior.
63 Renault, 4-Door, Straight Drive.
63 Chevrolet, 2-Door Hardtop, V-8, Automatic, Real Nice.
63 Falcon, 2-Door, 6 Cylinder, Straight Drive.
62 Fairlane 500, 2-Door, V-8, Straight Drive, Black With Red and White Interior.
61 Chevrolet 2-Door, 6 Cylinder, Straight Drive.
60 Jeep ½ Ton Pickup, 4-Wheel Drive.
59 Chevrolet Impala, 4-Door Hardtop, Black With Red Interior.
58 Oldsmobile, Going At A Bargain.
2 - Corvairs, A Blue and Red One.

LONG DISTANCE DRIVING

Long distance driving poses no problems for us, whether your call is for funeral or ambulance service. Our motor equipment is of the best, and is always kept in first class condition. We are licensed to serve in Kentucky, Tennessee, and Virginia.

TELEPHONE 546-1121

be a winner
Shop PIGGLY WIGGLY

Valleydale Honey
Wieners
12 Oz. Pkg.
49c

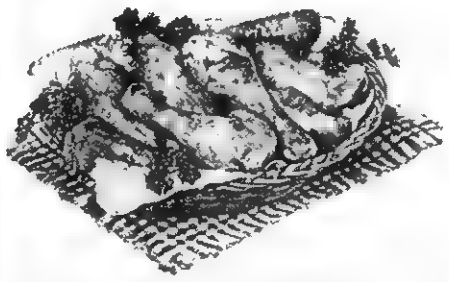

Fresh Whole - Lb.
Fryers 29c

Secret Spray - 20c Off - 4 Oz. Can - Save 60c
DEODORANT - - - - - - 49c

Wisconsin Russett U. S. No. 1 - 10 Lb. Mesh Bag
Potatoes 59c

Sweet Sue - 3 Lb. Can
Chicken and Dumplings - - - 89c

California Juicy - Dozen
ORANGES - - - - - - - - 49c

Green Giant Niblet - 3c Off, 10 Oz. Box
CORN - - - - - - - - - - 35c

Green Giant Baby - 3c Off, 10 Oz. Box
LIMAS - - - - - - - - - 35c

California Golden Ripe
CANTALOUPES - - - - - - - 29c

Regular Size - 12s Box
KOTEX - - - - - - - - - 39c

Piggly Wiggly - 50s Box
BOOK MATCHES - - 2 for 29c

Swift - 3 Oz. Can
POTTED MEAT - - 2 for 25c

Swift - 4 Oz. Can
VIENNA SAUSAGE - 2 for 49c

Nescafe Instant - 2 Oz. Free - 12 Oz. Jar
Coffee $1.29

Lipton - 100 Count Box
TEA BAGS - - - - - - $1.23

Betty Crocker - 1Lb. 2 Oz. Box
Yellow - Devils Food - White - German Choc.
Cake Mix 3-$1

CHEF BOY-AR-DEE PIZZA

15-3/8 Oz. Box
CHEESE - - - - - - - 53c

16-7/8 Oz. Box
SAUSAGE - - - - - - 63c

16-7/8 Oz. Box
CHEESEBURGER - - 63c

16-7/8 Oz. Box
PEPPERONI - - - - 69c

SAVE!
4 rolls for 39c
with this coupon
7¢ COUPON
Save 7c
Offer Expires 9/20/69 1 Coupon Per Family. Redeemable Only At Kennedy's Piggly Wiggly
Save 7c

50 EXTRA FREE GOLD BOND STAMPS
Glory Spray Rug Cleaner 1 Pint 8 Oz. Can At Regular Price

50 EXTRA FREE GOLD BOND STAMPS
Bravo Self Polishing Floor Polish 1 Pint 11 Oz. Can At Regular Price

50 EXTRA FREE GOLD BOND STAMPS
Fresh Ground Beef 5 Lb. Pkg. Or More At Regular Price

PAMPERS

Daytime - - 13 - Count Box 89c
Daytime - 30 - Count Box $1.69
Newborn - 30 - Count Box $1.49
Overnight - 13 - Count Box 89c

SORRY — Due to Piggly Wiggly's low, low prices we must reserve the right to limit quantities, and cannot sell to merchants, dealers or our competitors.

Sale Dates Sept. 18 Thru 20

Free Gold Bond Stamps Every Purchase Guaranteed

PIGGLY WIGGLY The Original SELF SERVICE

Roller Motor Co., Extends A Cordial Invitation To You To Come In and See

The New Chrysler, Plymouth and Valiant

Tuesday and Wednesday, September 23 and 24

FREE REFRESHMENTS

ROLLER MOTOR CO.

YOUR LEE COUNTY DODGE DEALER

Phone 546-1131 Dealer License No. 978 Pennington Gap

Lieutenant Col. Earl N. Gilley

Former Lee Countian Retires From Army

Savanna, Ill. — Lieutenant Colonel Earl N Gilley, executive officer at Savanna Army Depot since December, 1967, retired early this month after nearly 21 years of Army service. He is the son of Mr and Mrs. Carl M Gilley Jonesville, Va

A native of Jonesville, Va., he entered the Army as an enlisted man following graduation from high school. After attaining the grade of corporal he was admitted to Officers Candidate School in March 1952 and was graduated with the commissioned rank of second lieutenant in October.

Furthering his education, he attended Monterey Peninsula College, Calif.; the University of Puget Sound, Tacoma Wash., and University of Maryland, European Division

His overseas tours have included Germany where he participated in the Berlin Airlift, and Thailand, where he was an advisor to the Royal Thai Army

His decorations include the U. S. Army Medal for Humane Action, the Good Conduct Medal the Army Commendation Medal, National Defense Medal with cluster, Occupation of Germany Medal with Berlin Airlift device, and te Armed Forces Reserve Medal.

During his retirement ceremony it was announced that he will be the recipient of the newest medal award in the Army system, the Meritorious Service Medal, and the first at the depot to earn the award

The citation read in part: "He has distinguished himself by outstanding, commendable and meritorious service . . . and consistently displayed outstanding professionalism versatility knowledge, dedication and judgement in accomplishment of his assigned duties His devotion to duty loyalty and integrity have been in the highest traditions of the military service and have contributed immeasurably to the successful accomplishments of the missions of this installation He has demonstrated the ability to instill in subordinate personell enthusiasm, initiative and desire to accomplish work assignments in a timely, safe and efficient manner. . . . His outstanding achievements under difficult circumstances have brought great credit upon himself, the Savanna Army Depot and the United States.

Gilley, his wife, Ruby, and their daughter, Audra, 3, are currently vacationing in the Southeast before retirement plans are finalized.

KEOKEE

(Week of September 11)

Mrs. James L. Gates is a patient in the Appalachian Regional Hospital in Harlan.

Mr. and Mrs. Don Scarborough of Dayton visited at the home of Mr. and Mrs. J. G. Thompson, Sr., recently.

Mr. and Mrs. Howard Meek and children, Teresa, Jamie, and Howard Jr. of Kettering, Ohio were visiting Mrs. Meek's mother, Mrs. Algie Hackney last week. The group enjoyed a picnic outing Friday at Rum Rock.

They were supper guests Thursday at the home of Mr. and Mrs. Deward Duff. Other visitors last week at the Duff home were their daughter and son-in-law, Mr. and Mrs. Gregory Arnette and their daughter, Rebecca of Dayton. The Arnettes also visited Mr Arnette parents, Mr and Mrs. Ernest Arnette.

Mrs. Mary Partin and Mrs. Rufus Johnson visited at the home of Iva and Eula Clarkston on Sunday afternoon

Recent visitors at the home of Mr. and Mrs. J. G. Thompson, Sr., was their granddaughter, Mrs Gerald Greene and husband and son Christopher of Lexington, Ky., also Mr. and Mrs. Robert Thompson of Inkster, Mich., Mr. and Mrs. Ollie Felt of Inkster, Mich., Mr. and Mrs. Harold Morris and daughter, Mrs. Ray Snodgrass and sons, Jeffrey and Gregory of Dayton.

Mr. and Mrs. Roger Parsons and son of Dayton recently visited Mrs Morris' parents, Mr. and Mrs Clarence Morris, and Mr. Parsons parents in Robbins Chapel.

Mr. and Mrs. Lowell Parsons and daughter, Donna of Richmond, Va., visited Mr. Parsons' parents in Robbins Chapel last week.

U. S. Air Forces, Thailand — U. S. Air Force Sergeant Willie A. Grizzle, son of Mr. and Mrs. W. R. Grizzle of Rt. 4, Jonesville is on duty at Nakhon Phanom Royal Thai AFB, Thailand

Sergeant Grizzle, an aircraft electrician, is assigned to a unit of the Pacific Air Forces. He previously served at Dover AFB, Del.

The sergeant is a 1966 graduate of Flatwoods High School.

ROSE HILL

Mr. and Mrs. Coolidge Seale and family from Bethesda, Md., Mrs. Inez Dewarte of Michigan, Mr. and Mrs Harley Osborne of Harlan and Mrs Viola Turner wee in Hose Hill visiting family and friends.

Rev. and Mrs Carrol Sisk and family visited with Mr. and Mrs Henry Campbell over the weekend. They also visited several other members of Morgan Memorial United Methodist Church.

Mrs. Maude Bales visited her son and wife, Taft Bales last weekend.

Grandson Of Former Resident Named To Important Job

Gerald E. Kilgore, grandson of Mrs. Ella Howard, who lived for many years in Pennington Gap, has been named Director of Professional Development for LBC&W Associates of Virginia.

Kilgore, former Administrator of Federal Programs and Special Assignments for the Virginia Department of Community Colleges, was born in Flint, Michigan, and attended the University of Michigan and later the Virginia Commonwealth University where he majored in Business Administration. He served in the Army Medical Corps Kilgore was an accountant for the Concrete Pipe and Products Company in Richmond from 1956 to 1960. He became business manager of the Virginia State Library in 1960 and held that position until he joined the Department of Community Colleges in 1965.

He is married to the former Joyce Flanary of Richmond and they reside with their three children at 7800 Topaz Road. His father-in-law, E. J. Flanary, is a partner in Talley and Flanary, General Contractors of Richmond. LBC&W of Virginia, with offices in Alexandria, is one of the State's leading architectural and engineering firms whose work has included buildings and facilities for some of the important educational government, health, scientific, and military institutions and agencies in the area

GERALD E. KILGORE

FREE HAMS FREE CASH

Estate Of The Late Clarence F. Dean

Absolute Auction

Saturday, September 27 - 10:29 A. M.

272 Acre Farm Machinery - Personal Property

Located 4 Miles Southeast Of Ewing, Va., Just Off The Willow Tree Road On State Route 683

This Is A Well Balanced Grazing Farm That Has Been In The Dean Family For Many Decades There Is A Tobacco Allotment, Corn Base, Farm Has Plenty Of Water From Several Springs and Spring Branches. Fenced and Crossed Fenced For Maximum Grazing There Are Two Houses — The Main Residence Which Is A Two Story 8 Rooms In Good State Of Repair With Storm Doors and Windows, Also A Two Bedroom House A Good Set Of Buildings Consisting Of Barns, Tool Sheds, Grainery, Store Building and Many Other Small Buildings This Farm Has Been Subdivided So That You Can Buy Any Part Or All Of This Good Property. This Is One of The Few Farms That Still Has a Paying Oil Lease

Main Residence

2000 Ford Tractor Has Only 548 Hours

MACHINERY AND EQUIPMENT Nearly New 2000 Ford Tractor (Gas), Tractor Mowing Machine, 2 Bottom Tractor Plows, Horse Drawn Equipment Disk, Wagon, Rake and Plows Garden Tiller, Rotary Lawn Mower

ANTIQUES AND TOOLS ETC 1 Large Cider Mill, 1 Nice Iron Safe, 32 Caliber Rifle Over 410 Shot Gun, Nearly New 32 Caliber SW Pistol 12 Gauge Single Shot Gun, 2 Brass Kettles, 3 Iron Kettles, Floor Scales, Several Fence Posts, Ladders, Lumber, Coal Hay, Assortment of Hand Tools and Many Other Items Too Numerous To Mention.

Terms On Real Estate 40% - - Balance 1, 2, 3 and 4 Years Personal Property — Cash

Possession — Within 30 Days After Deeds Are Transferred Lunch By A Local Group

Sale Conducted For The Executor (Arthur H Edds) Of The Estate Of The Late Clarence F Dean By Lee County's Oldest Established Real Estate Company

Lee Auction Company, Inc.

Sales Manager DENVER R. BROWNING Phone 346-1333 Jonesville, Va.

(BUYERS AND SELLERS FRIEND) Office Phone Pennington Gap 703-546-2067 (Your Business Appreciated)

Auctioneer DANA R. WOLIVER Phone 546-2146 Pennington Gap, Va.

How far will 50¢ go?

As far as the farthest point in Virginia, for a full three minutes' worth of talk. Call any place in the state, any time after 7 p.m. and on weekends. The rate is only 50¢ for the first three minutes, station-to-station. Less if you don't want to call so far. Get more for your money. Call station-to-station when most Long Distance rates are cheaper.

Dial direct and you'll get there faster, too.

The C&P Telephone Company of Virginia
Part of the Nationwide Bell System

Ewing Equipment Company
Ewing, Va.
For John Deere
Post Hole Diggers

In the Hour of Need
Davidson's Funeral Home
Phone 346-1196 Jonesville

Flowers SAY IT FOR YOU

Leon and Hazel Newman, Managers
Phone 546-2571
Day or Night
Norton Floral Of Lee Co., Inc.
Pennington Gap, Va.

Chevrolet's newest entry is the

Elegant Monte Carlo Coupe for 1970

A new concept of elegance is the distinctive Monte Carlo Sport Coupe. This newest addition to the Chevrolet line is characterized by smooth flowing lines and sculptured surfaces dramatically emphasized by the longest hood ever produced by Chevrolet. The plush interior includes a simulated wood burl accent on the instrument panel and extra-thick foam cushioned front and rear seats. The Monte Carlo will be at dealerships on September 18.

McClure's Chapel

Noel and George Matlock visited the home of Mr. and Mrs. Neal Matlock Saturday.

Mr. and Mrs. James McAnally and Jerome, Morristown spent the weekend with her parents, Mr. and Mrs. G. A. Maness here. They attended the Sunday morning worship service.

Jerelene Harber, Knoxville was weekend guest of her mother, Mrs. Cornie Harber.

The WSCS of McClures Chapel met late Saturday for its regular meeting. The president presided. The group was led in prayer by Mrs Bertha Taylor. The lesson was on "The Table of the Lord." The business was discussed and Mrs Charlie Mullins dismissed the group with prayer.

Mr and Mrs. Hoye Osobrne, Sue and Bobby went to Big Stone Gap Sunday

Mrs. Curtis Fletcher, Tazewell, Mrs. Lee Wilson and Ovella, Rose Hill visited Mr. and Mrs. H. G. Osborne Sunday afternoon.

Mr. and Mrs. Farrell Speak celebrated their 16th wedding anniversary Tuesday, September 9.

Mr. and Mrs. Charlie Peters were in the McClure's Chapel area Tuesday.

Mr. and Mrs. Jim Shackelford went to Rose Hill Tuesday.

Mrs. J. P. Speak and a grandson, Pat Speak were at the home of Mrs. Grant Osborne Wednesday.

Mrs. Charlie Ball and Mrs. Grover Ball visited Mr. and Mrs. H. G. Osborne Wednesday.

Fred Kinser and Jim Seale were dinner guests of Mr. and Mrs. Grant Osborne Thursday.

Visiting W. R. Maness recently were Mr. and Mrs. Robert Garrett, Mrs. R. H. Lamb and Mrs Lila Maness.

Roosevelt Osborne, Florida visited Mr and Mrs. H. G. Osborne one day last week. He was formerly of the Cedar Hill Community and a nephew of the Osbornes here.

Mrs. Oda Matlock went to Knoxville last week.

Mrs. Maggie Wilson, Mrs. Lila Maness and Mrs. R. H. Lamb were in Pennington Gap Thursday.

Word has been received of the death of Reece Crider, son of Mr. and Mrs. Noah Crider formerly of this area. The Crider's now live in Chicago.

Michael Montgomery, son and Mr. and Mrs. Charlie Montgomery were overnight guests of Buryl Maness Friday night.

J O. Bacon, Jr., who works in Dayton spent a week of vacationing with his family here last week.

Mrs Charlie Mullins and Mrs F C Bacon visited Mrs. R. H. Lamb one night last week

Mrs R H. Lamb visited Mrs. Minnie Belle Barber last week.

Mr and Mrs. Jay M. Thomas, Teresa and Shelia visited Mr. and Mrs. R. H. Lamb recently.

Hoye Osborne was on Cedar Hill a day or so last week.

Mr. and Mrs. Pat Mullins, Ohio were visiting relatives in the county recently.

Mrs. Cam Matlock spent several days last week in University Hospital in Knoxville.

Mr. and Mrs. John Zion went to Pontiac, Mich., to visit their children, Mr. and Mrs. Brownlowe Zion and family and Mr and Mrs. John Johnson and family.

ROSE HILL

Ronald and Randy Eldridge have returned to the home of theld grandparents after spending the summer with mother and stepfather, Mr. and Mrs. James Martin in Glen Bernie, Md.

Mrs. Jobie Cheek is recuperating from surgery in the Appalachian Regional Hospital.

Mr. and Mrs. Earl Long and family. Detroit are visiting their families in this area

Sunday dinner guests of Ross Stickley and Mary were Miss Martha Collins, and Mr. and Mrs. Hugh Jaynes, Sneedville. Mrs. Grace Lawson Mr and Mrs Colby Southern and Miss Bashie Kincaid.

Saturday dinner guests of Mr. and Mrs Colby Southern were Mr. and Mrs. J. T. Campbeel.

JONESVILLE

Mr. and Mrs. Elmer Cox of Bethesda Md., spent a few days with her aunts, Mrs. Lacy Bledsoe and Mrs. Charlie Collins.

John Bledsoe of Rockville, Md., spent a few days in Jonesville and visited the Lee County Fair.

Mrs. Charlie Collins visited her son and family, Mr. and Mrs. Lynn Collins, Mr and Mrs. Dave Bledsoe in Rockville, Md

Marshall Monroe, Lynn Collins and daughters Debra visited over the past weekend with his parents, Mr and Mrs. Charlie Collins.

Harold Collins of Lafayette, Ind., visited his mother, Rosa Tonker over the weekend.

Fort Davis, Canal Zone, September 2 — Army Specialist Four Thomas J. L. Hobbs, 21, son of Mr. and Mrs. Rando L. Hobbs, Dryden Va., was recently named as the U. S. Army Forces Southern Command soldier of the month for August while serving in the Panama Canal Zone.

Serving as fire direction controller with Company C, 4th Battalion, 10th Infantry here, Specialist Hobbs won the honor after competing with other battalion representatives of the 193rd Infantry Brigade located in the Canal Zone.

The basic mission of the U. S. Army in the Canal Zone for more than 50 years has been the defense of the Panama Canal, the western hemisphere's most strategically important waterway.

A 1966 graduate of Dryden High School Hobbs worked for the Lee County School Board prior to entering the Army in January of last year He completetd Basic Combat Training at Fort Bragg, N. C., and Advanced Individual Training at Fort Ord, Calif., before being assigned to the Canal Zone.

Automobiles continue to be driven at only two speeds — lawful and awful

Flowers
JONESVILLE Flower Shop
"Flowers For All Occasions"
Phone 346-2230
Jonesville, Virginia

CASH BONUS On Electric Heat

You're in control with electric heat—the fresh, clean way to warm every room to the temperature you set. Collect $6.00 per kw on permanently installed, resistance-type electric heat!

We're also offering cash bonuses on central electric air conditioning ($25 a ton) and the heat pump ($50 a ton). *If your home qualifies for the Gold Medallion, you'll also receive an electric patio grill free!*

Offer good for our residential and commercial members. Call our office for more information!

Powell Valley Electric Coop.

A NEW DIMENSION IN FLOOR HEATING COMFORT

Big super heating performance in a COMPACT CABINET!

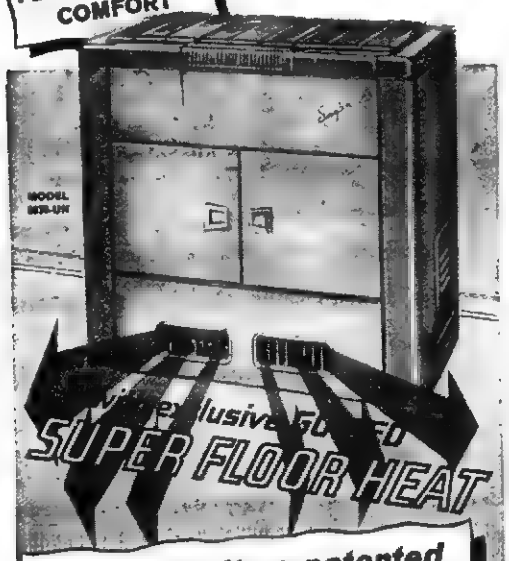

Naturally, its a patented
SIEGLER OIL HOME HEATER

PLUS! ● patented SIEGLERMATIC DRAFT
● CAST IRON CONSTRUCTION
● GENUINE PORCELAIN ENAMEL FINISH

SIEGLER GIVES YOU MORE AND HOTTER HEAT OVER YOUR FLOORS!

see this new CONSOLE SIEGLER that *pays for itself with the fuel it saves!*

FREE 100 Gal. No. 1 Fuel Oil With Purchase Before September 25, 1969

Jonesville Oil Company
Dial 346-1918 Jonesville, Va.

JESSEE CHEVROLET SALES CO.

Extends To Everyone A Most Cordial Invitation To Attend The Showing Of The

1970 CHEVROLETS

Thursday, September 18
Friday, September 19
Saturday, September 20

FREE REFRESHMENTS FREE GIFTS

An Opportunity To See America's Only Completely New Car - - - - -

The Monte Carlo

"A Totally New Personal Luxury Car"

GOOD FARMING

serves they have stored up during cool weather.

"The most desirable time for reseeding of portions of present lawns or seeding of new lawns to these grasses is from mid-August to mid-September in western and northern Virginia. Almost all of the next 12 months' fertilizer needs should be applied in autumn. In a fertilizer program, nitrogen, phosphate and potash are needed, but about twice as much nitrogen is necessary.

"There are a number of ways to supply the nutrient needs of grass and many fertilizers to choose from. The main point to keep in mind is that bluegrass and fescue lawns need from two and a half to four pounds of actual nitrogen and about one and a half pounds each of phosphate and potash between now and late fall. Two applications will be needed since this is too much fertilizer to apply at one time."

Mr. Shoulders outlined two practical programs to meet the lawn nutrient needs. The first involves using a complete fertilizer that contains about two to three times as much nitrogen as it does phosphate or potash, between now and September 30.

He explained that the first number in a fertilizer analysis is the per cent of nitrogen, the second is phosphate and third is potash.

"Under this program the fertilizer should be applied at a rate that supplies one and a half pounds of actual nitrogen per 1,000 square feet. The rate is determined by the amount of nitrogen in the fertilizer. Then, between October 1 and November 15, but at least four weeks after the first application, the plot should be fertilized again with the same material and at the same rate.

"In the second option, a fertilizer containing nitrogen alone is applied by September 30 at a rate to supply from one to one and a half pounds of actual nitrogen per 1,000 square feet. Between October 1 and November 15, but at least four weeks after the first application, a complete fertilizer should be used which contains equal parts of nitrogen, phosphate and potash. It should be applied at the rate of one and a half pounds of actual nitrogen.

"In using either of these programs, no more fertilizer should be necessary until late May under usual conditions. At that time, about half a pound of actual nitrogen per 1,000 square feet may be necessary to give a desirable color.

"It's important to remember that only a few cool seasons species are adaptable for lawns in Virginia. A mixture of adapted Kentucky bluegrass varieties is superior to a single variety grown alone. Merion should be included as a part of any bluegrass mixture. Other suggested bluegrass varieties are listed below. Suitable fescue varieties are Kentucky 31 Tall Fescue, Pennlawn, and Illahee Creeping Red Fescue

"For open, sunny areas in northern and southwest Virginia, the preferred mixture is 30 to 65 per cent by weight of Merion Kentucky Bluegrass, 30 to 65 per cent Kenblue or South Dakota Kentucky Bluegrass, 0 to 35 per cent Fylking, Pennstar or Windsor, and five per cent Red Top seeded at the rate of two to two and one half pounds per 1,000 square feet

"For shady areas, a mixture containing 50 to 80 per cent of the same blend of Kentucky Bluegrass given above, 20 to 50 per cent Pennlawn or Illahee Creeping Red Fescue and up to five per cent Red Top, is a good mixture. The lawn should be seeded at the rate of two and one half to three pounds of seed per 1,000 square feet.

"When seeding, certified seed, which contains a simple mixture of compatible species, is recommended. For best results, seedbed preparation, fertilization, mulching and watering should be done with care."

LEE COUNTY SPORTS

turn to page eight

At half-time the two teams had fought to a virtual stand-still.

Pound had scored after a Pennington fumble and added an extra point.

Mosley immediately put Pennington on the score board by galloping about 90 yards for a touchdown on the kickoff. Taking the Wildcats to one side of the field he cut back to the other side and with some fancy footwork on his part and some good, solid blocking on the part of his team-mates Mosley was on his way to pay dirt

The half ended 7-6 in favor of Pound.

The game took a sudden turn when the second half got underway. Within less than two minutes Pound had increased the score to 14-6. Two more touchdowns followed in quick succession, with extra points tallied with each TD.

As the clock moved past the final minute mark Calton drove near the goal line and the ball was jarred loose. McElyea recovered and carried it over.

Penalties gave the Bobcats three opportunities at the extra point. Each effort failed.

Both teams had their share of bad breaks.

Pennington was impressive in that they held the Wildcats on several four-down efforts when they were within striking distance of the goal line.

This year in the Bobcat camp there seems to be developing a will and a desire to play as a team that has not been in evidence for several years. The problem of depth is still evident but desire has been in evidence on both of this season's Bobcat outings and the effort is a real team effort.

Perhaps the Bobcats won't win the Lonesome Pine District title this year but it is becoming apparent that they could well have a big say-so in determining how the final district tally sheet is figured

Saturday night the Bobcats will meet the Vikings of Powell Valley on the Vikings home field. This is a short distance from home and it is hoped that the Bobcat fans will turn out in force. It could make the difference in the final outcome of the game.

St. Charles Loses

St. Charles waited too long to start their scoring to overcome the lead built up by the Powell Valley Vikings last Friday night The final score was 34 to 14.

Tommy Buchanan carried the ball over twice for the Midgets in the last quarter Collingsworth notched two extra points on the first touchdown but failed on the last one.

Even in defeat St Charles was impressive in that they made 19 first downs to 10 for Powell Valley. However, Powell Valley totaled more yards on the ground — 308 to 134 In the air the Midgets got 132 to 38 for Powell Valley St Charles passed 26 times and tallied on 14 for them Powell Valley passed eleven times connecting on 2.

Fumbles were 2-2 and the Vikings suffered more penalties than did the Midgets

The Midgets will entertain Happy Valley Tennessee on Friday evening Happy Valley lost to Mountain City last week 36-16.

Lee County fans will have an opportunity to see either Jonesville or St Charles on Friday evening and on Saturday evening they can see Pennington Gap square off against the Vikings at Big Stone Gap.

PHS DE CLUB EXPLORES AREA CAVES

Several members of Pennington High's DE Club explored two local caves located at Cave Springs and Gilley's Cave at Pennington Gap. Members of this group included Roy Cooper, Larry Mosley, David Hartley, David Huff, Kay Richmond, Nancy Jessee, Danny Goins and Pat Tritt.

The exploration was extremely interesting and rugged. It is essential that safety measures are taken in this type of activity. However the group was well organized and everything went very well. The DE Club plans to try to have some type of activity available each weekend for their members and guest.

PENNINGTON GAP

Mr. and Mrs. J. Byron Stover of Detroit visited recently with their cousin, Mrs. Oscar Farley and Mr Farley.

Mrs. Dollie A. Hawk is visiting with her son, M. H. Sutton and family in Elizabethtown, Ky., for a few days.

Mr. and Mrs. Harold Hurst, of Harlan was in town Sunday visiting Mrs. Hurst mother who is in Lee General Hospital.

WOODWAY

The first PTA meeting of the current school year was held Tuesday evening. Mrs. Ruth Christian, President, called the meeting to order. Mr. Gomer Hall, Spiritual Life Chairman, gave the devotions. An informal discussion was held concerning tentative projects for the year. Room count was won by Miss Mary Horton's Third Grade.

MARRIAGE LICENSE

James Richard Kirk, Pennington Gap, Teresa Gail Hall, Pennington Gap.

SPECIAL STOCKER & YEARLING SALE

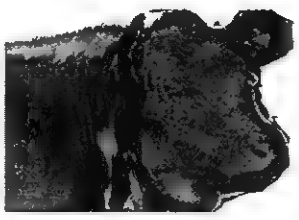

Thursday September 25 2:00 P. M.

At

LEE FARMERS LIVESTOCK MARKET

Jonesville, Va.

High Grade Cattle From Some Of The Better Herds In This Area Will Be Sold. Now Is The Time To Sell Your Cattle If You Don't Plan On Wintering Them

If You Have Some Good Cattle You Wish To Sell In This Special Sale Bring Them In Thursday Morning, September 25 As We Will Have Additional Space and A Good Demand For Your Cattle

Mr. Cattle Dealer, Agent Or Feeder, We Should Have A Good Selection Of Cattle To Choose From

LEE FARMERS LIVESTOCK MARKET, INC.

Phone 703-346-1943 Jonesville, Va.

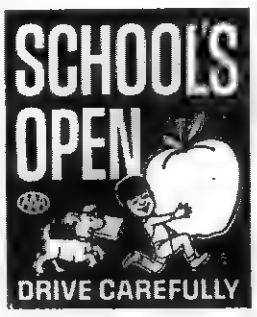

Creech Tire and Supply

Your Heating Headquarters

Combustioneer

Warm Morning

Electric Heaters

110 and 220 Volt

Creech Tire and Supply

Phone 546-1341

Pennington Gap

These Stores Give CR Green Stamps

Cas Walker's Virginia Food Center Pennington Gap

Novelty Clothing Co. - Pennington Gap

Pennington Esso - Pennington Gap

Armours 12 Oz. Pkg.
FRANKS - - - - - - - - 49c

Armours 3 Lb. Can
CANNED HAMS - - - $2.89

Fresh Pork Lb.
PICNIC - - - - - - - - - 39c

Fresh Pork Sliced Lb.
PICNIC - - - - - - - - - 45c

Choice Fresh Ground 5 Lb. Tub
HAMBURGER - - - - $2.89

Crisco 38 Oz. Bottle
OIL - - - - - - - - - - - 69c

Maxwell House 2 Lb. Can
COFFEE - - - - - - - $1.57

Hormel 9 Cans
POTTED MEAT - - - $1.00

Gold Medal 7 Oz. Pkg.
MACARONI - - - - 2 for 25c

THRU SATURDAY NIGHT ONLY THESE ITEMS WITH $5.00 PURCHASE OR MORE

5 Lbs.
SUGAR - - - - - - - 39c

Blue Band 3 Lb.
SHORTENING - - - - 49c

Blue Band 4 Tall Cans
MILK - - - - - - - - - 59c

Old Dix 10 Lb. Bag
CHARCOAL - - - - - 39c

Terry's Gal. Size
POTATO CHIPS - - - - 79c

Hormel Mix Or Match 15 Oz. Can 4 For
Chili Beans and Tamales - $1.00

Northern 4 Roll Pkg.
TISSUE - - - - - - - - 39c

Northern 60 Ct. Pkg.
NAPKINS - - - - - - - 10c

Hunts 26 Oz. Bottle
CATSUP - - - - - - - - 39c

12x25 Roll
ALCOA WRAP - - - - 29c

Jumbo Head
LETTUCE - - - - - - - 10c

Boys
TENNIS SHOES - - - $1.98

Ladies
SHELLS - - - - - - - $1.98

Electric
BLANKETS - - - - - $9.95

Mens Perma Pressed Reg. $9.00 Value For
PANTS - - - - - - - - $4.49

Mens Flannel
SHIRTS - - - - - - - - $1.98

Electric 110 Volt
HEATERS - - - - - - $12.95

CAS WALKER'S

VIRGINIA FOOD CENTER

Pennington Gap, Va.

Store Hours: Monday thru Thursday 9 A. M. - 7 P. M.

Fridays and Saturdays 9 A. M. - 9 P. M.

IMPORTANT

Registrar's Notice

NOTICE OF REGISTRATION GENERAL ELECTION NOVEMBER 4, 1969

To All Qualified Voters of Lee County, Virginia TAKE NOTICE, That I shall on the 4th day of October sit at my office at Jonesville between the hours of 8 A. M. and 4 P. M. for the purpose of registering voters, this being the last day you may make application to register before the General Election to be held on the 4th day of November, 1969, as provided by law.

Reba L. Weston, General Registrar for Lee County
Dated this 18th day of September, 1969 in Jonesville, Virginia

MRS. JAMES RICHARD KIRK

Miss Hall, Mr. Kirk Wed

Miss Teresa Gail Hall and Mr. James Richard Kirk were united in marriage on September 6 at 7:30 in the evening at the First Baptist Church of Pennington Gap.

The double ring candlelight ceremony was performed by the bride's grandfather the Rev. Clinton Greene of St. Charles, Va.

A program of wedding music was presented by Miss Alice Petermann, the bride's music instructor at Lincoln Memorial University, and Mr. Arthur L. Livesay vocalist.

The church was decorated with greenry and baskets of white mums and blue chrysmanthums. Candelabras were used down both aisles of the church and a kneeling bench was used at the altar.

Given in marriage by her father, Mr. Sam Hall, Jr., the bride wore a formal gown of candlelight and white organza with lace medallions appliqued over the entire dress. The dress was designed with a cathedral collar and victorian sleeves. The skirt was enhanced by a chapel length train. She wore a chapel length veil of illusion which was appliqued with lace medallions identical to those on the gown. She carried a bouquet of white roses.

Miss Mary Lynn Skaggs of Pennington Gap was the bride's maid of honor She wore an A-line formal gown of blue karate linen fashioned with a scoop neckline and bell sleeves. The empire bodice was accented with lace and small bows. Her headpiece was a cluster of matching bows with an illusion veil. She carried a bouquet of blue mums.

Bridesmaids were Mrs. Rosalind Smith Bailey and Miss Dixie Barker of Harrogate, Tennessee, Miss Louise Crockett of Rose Hill, Va. They wore pale blue gowns similar to that of the honor attendant with matching headpieces and carried bouquets of blue mums.

Miss Lisa Wynn, cousin of the bride was junoir bridesmaid. She wore a gown designed the same as the maid of honor.

The groom's father, Mr. Stanley Kirk served as best man. Ushers were Mr. Gene Kirk, brother of the groom, Mr Fankie Litton, Mr. Gary Gilliam, and the bride's brother, Gary Hall all of Pennington Gap.

The bride's mother wore a coat and dress ensemble of blue linen with matching accessories. She wore a corsage of pink roses. The groom's mothers was attired in a knit dress of cranberry with matching accessories. Her corsage was also of pink roses

The reception was held in the fellowship hall of the church. The bride's aunt, Mrs. Martha Wynn kept the bride's book.

The tables were covered with white cloths and were decorated in the color scheme of blue and white with lighted blue candlebra used throughout. The bride's cake was a four tiered cake trimmed with blue roses and topped with a bride and groom. Those serving at the reception were Mrs Terry Kirk of Pennington, and Miss Sherrie Nevile of Harrogate, Tenn Those assisting at the reception were Mrs. Ruth Jessee, Mrs. Toots Pennington, Mr. Cynthia Wolfver, Mrs Kate Woodard, Misses Susan Martin Susan Wynn and Ginger Tomlinson.

For a wedding trip to Myrtle Beach South Carolina, the bride wore a navy crepe dress trimmed with white lace. She wore an orchid corsage.

The bride is a senior at L.M.U., where she is a music major, and president of the music club. She is also a member of Kappa Pi Omega Sorority. The groom is employed by the Appalachian Regional Hospital at Middlesboro, Ky., as a lab technician. The couple now reside in Middlesboro.

BLACKWATER

(Week of September 4)

Visitors in the Amos Robinette home the past week were Mr. and Mrs. Lewis Chandler of Miami, Fla., and Mr. and Mrs. Charles Chandler of Grundy, Va.

Mr. and Mrs. Hayes Osborne of Kingsport were weekend visitors of her parents, the S. S. Hickams. They attended the Lee County Fair Saturday evening.

Mr. and Mrs. Rufus Tankersley of Wheelright, Ky., visited Mr. and Mrs. Ralph Robinette and Mrs. Tankersleys sister, Mrs. Bertha Robinette last week. They also had as visitors Mr. and Mrs. Judge McPherson of South Carolina. He is a brother of Mrs. Bertha Robinette.

Mr. and Mrs. Ralph Eldridge are the proud parents of a baby girl born last week in a Rogersville Hospital.

Recent guests of Mrs. J. R. Hickam were Misses Mary and Virginia McNiel and Miss Emma Tomlinson of Pennington Gap. Mrs. Stuart Brown of Pennington recently visited Mrs. Hickam and Mrs. D. C. Kirtley.

Visiting Mr. and Mrs. Onza Robinette the past week were Mr. and Mrs. Hoover Garland of Sneedville, Tenn.

Mrs. Tommy Snodgrass and two children who have been spending a few weeks with her mother, Mrs. Lloyd Willis returned to her home in Alabama last week.

Guests of Mr. and Mrs. Roy Roop last week were Mrs. Ray Roop and daughter and her husband of Whitmire, S. C.

Mrs. L. E. Robinette and Mary Cris and Mrs. D. C. Kirtley attended the Lee County Fair Friday evening.

Mr. and Mrs. Ralph Robinette and son, Pat were in Georgia on business this weekend.

Mr. and Mrs. Earl Roop and two daughters of Dayton visited Mr. and Mrs. Roy Roop over the weekend.

Mrs. L. E. Robinette and Mary Cris, Mrs. Josephine McCauley, Lisa and Jodie, Mrs. Nell Hickam and Mrs. Hayes Osborne were guests of Mr. and Mrs. L. L. Anderson Sunday.

Mr. and Mrs. Sonny Willis and girls of Kingsport were weekend guests of his mother, Mrs. Lloyd Willis.

Sgt. Major Cheek At Home After Vietnam Tour Of Duty

Sgt. Major Roy Cheek, son of Mr. and Mrs. Carl H. Cheek of Woodway, returned home the first of September after completing his second tour of duty in Vietnam.

Sgt. Mayor Cheek received the Purple Heart, three Bronze stars, commendation medal with "V" Device, two Air Medals, the Vietnam honor medal second class, the Vietnam cross of Gallantry with palms, while in Vietnam.

Cheek, his wife, Ruby and children, Mike and Marsha will make their home in Ft. Sill, Oklahoma.

F'woods Students Listed With Nation's Top Students

The Society of Outstanding American High School Students has bestowed the honor of membership for 1969 upon Patricia Abigail Carroll, Brenda Minor, and David Owens of Flatwoods High School, S. C. Hobbs, principal, announces.

These students were among 8,600 of the nation's top graduating high school seniors to be listed in the 1969 volume of Outstanding American High School Students.

The students were chosen on the basis of excellence in scholarship, leadership and civic contributions. They were recommended by their respective schools.

This year the Society, Outstanding American High School Students, presented a $1,000.00 college scholarship to the students the judges found most outstanding and a $500.00 grant to the sponsoring school.

The students receiving this honor are the leaders of modern American youth. They have demonstrated the high quality of scholastic performance that our educational system is producing today.

Outstanding American High School Students is proud to salute these students, their parents and schools for their exceptional record of accomplishment.

LEE TELEVISION CABLE COMPANY

Announces The New Fall Television Season

With The Addition Of A New Station and F.M.

Here Is The New Fall Line Up We Have On Our Cable Now.

Station WSJK-TV Channel 2 - Sneedville (Educational)
Station WKPT-FM Channel 3 - Country Music 24 Hours Daily
Station WJHL-TV Channel 11 on 4 - Johnson City CBS
Station WCYB-TV Channel 5 - Bristol NBC
Station WATE-TV Channel 6 - Knoxville NBC
Station WKPT-TV Channel 19 on 8 - Kingsport ABC
Station WBIR-TV Channel 10 - Knoxville CBS
Station WLOS-TV Channel 13 - Asheville ABC

We Also Have Broadband F. M. For Persons With F.M. Radios Or Stereos. Call Us At 546-1553 For Full Information On This Extra Service For Our Customers

Your All Color System

LEE TELEVISION CABLE COMPANY

Pennington Gap, Va.

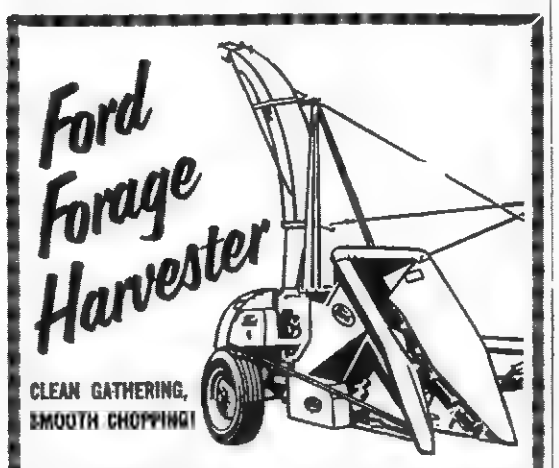

CLEAN GATHERING, SMOOTH CHOPPING!

- Ground-Hugging Points—nose under down and tangled stalks, get all the crop. Feeding is smooth, uniform!
- Exclusive! Pivoting Knife—shears tough growth at high speed.
- High Capacity! Chop up to 40 tons an hour with low power requirements!
- Quality Features Throughout—heavy-duty cylinder with 4 spiral knives . . . built-in knife sharpener . . . self-adjusting feed rolls . . . pto or engine drive . . . much more!

Direct Cut and Windrow Heads available, too. Change in minutes—just "drive in!"

Chop Your Crops On Our Easy Terms!

Lee Tractor & Implement Co.

Jonesville Phone 346-2023

Today is 1970 at your Ford Dealers!

Ford leaps into the '70s with newer, bolder, better ideas. They are ready and waiting at your Ford Dealer's now. Come in and see the look of tomorrow . . . today!

1970 Torino.
All new clear through.
No matter which 1970 Torino you choose, you'll be driving the most completely changed car of the year. New shape. New size. New style. New power. There are 14 models in all. And you're sure to find one that gives you the value, performance or luxury you want.

1970 Ford.
Take a Quiet Break. Move into the quieter world of the sleek new Fords for 1970. Take your choice of five great V-8's and 21 different models including the elegant LTD and popular Galaxie 500. The new Ford gives you a ride so smooth and vibration-free that you have to test-drive it to believe it.

1970 Mustang.
Run with Number One.
No doubt about America's favorite sporty car: it's Mustang all the way! Take your choice of six different models. Three different rooflines. Nine different engines. Mustang's designed to be designed by you. Find out why Mustang's really Number One for so many drivers.

Ford gives you Better Ideas. It's the Going Thing!

TEST-DRIVE A 1970 AT YOUR FORD DEALER'S NOW!

JONESVILLE

Mr. and Mrs Harry Rowlett, Steven and Jeffrey enjoyed a birthday dinner at their home on Sunday, September 14, honoring Mrs Rowlett's grandfather, Mr. Millard Dean's 83 birthday.

Those present were Mr. and Mrs. Millard Dean, Mr. and Mrs. Herbert Dean, Mr. and Mrs. Pascal Dean and son, Ricky and Mrs. Clyde Montgomery of Tazewell, Tenn., Mrs Ethel Chadwell and Mr. and Mrs H F Rowlett.

Mr and Mrs James H. Lampkin and Mr and Mrs. Lowell Terry of Lynchburg have returned from a visit with the Lampkin's son Don C. Lampkin and family of Eau Gallie, Fla.

They were delighted to see their new grandson born at Brevard Hospital, July 19 and was given the name Steven Armstrong.

They visited Cape Kennedy Space Center, Cocoa Beach and St. Petersburg Fla before they returned home

Mr and Mrs William T. Bailey of Newark, Delaware, spent their vacation with Mrs Bailey's mother and brother, Mrs Claude Tomlinson and James of Jonesville They also visitel with Mrs. Bailey's sister, Mrs. Denise Parks of Jonesville.

Mr. and Mrs. Fred Russell of Johnson City spent the weekend with Mrs. Carden Davidson.

Mr. and Mrs. Ralph Kirk and family of Kingsport are visiting Mr. and Mrs. D. W. Lambert and family for a few days.

Mr. and Mrs. Bill Miller of Lynchburg spent the weekend with the Hyatts - Hope, Charlie and Fred.

Mrs. Chester Collins spent a few days with her daughter and family, Mr. and Mrs. Gene Moore and daughter in Morristown. The Moore's accompanied her home fore the weekend.

Miss Nancy Edwards of Kingsport spent the weekend with her parents, Mr. and Mrs. Kyle Edwards.

Graham Eagle and daughter, Nancy of Morristown spent the weekend with Mr. and Mrs. Walter Edwards and J. R. Eagle.

Mrs. Nelson Cridlin and Mrs. Thomas Jones attended a WSCS and WSG District Meeting at Big Stone Gap Tuesday.

The Wesleyan Service Guild of the First Methodist Church had a picnic at the home of Mrs. T. S. Ely Tuesday evening Leaders were Mrs. T. S. Ely and Miss Maxie Roop The hostesses were Mrs. Bob Copeland and Mrs. Betty Banner.

Dr. William Dever will be guest speaker next Sunday evening at 7:00 p. m. at the First United Methodist Church in Jonesville.

Dr. Dever is the son-in-law of Mr. and Mrs. Walter Spangler. He is the director of both the Hebrew Union College and Archeological Exploration in Jerusalem, Israel.

Mr and Mrs N M Moore of Bristol syent the weekend with their parents, Mr. and Mrs. C. L. Grabeel and Mrs. George Moore.

Mr. and Mrs Olin Seabolt of Knoxville spent the weekend with their parents, Mr. and Mrs. Ewing Seabolt and Mr. and Mrs. Henry Hyden.

John Hyatt has returned to Wake Foest Unirversity for his senior year.

Mrs. Mary Jo Hammonds and Nancy Margaret of Lancaster, Ky., spent a few days with her mother Mrs. Francis E. Berry and sister Mrs. Larry Hines and family.

David Baker has returned to Ohio State University after spending a few days with his parents Mr. and Mrs. Charles G. Baker.

Mr. and Mrs Roy Chance and daughters, Glenna and Aubyn, were in Knoxville on business last week while there they visiteid with Roy's sister, Mrs. Eric Winters, and attended the Knoxville Fair.

Mr. and Mrs. Howard Mayne and son Kebin, of Dayton visited with her sister, Mr. and Mrs. James B. Fulks and family this past weekend

Misses Josephine Cridlin, Carmen Smith and Judy Ray Browning have entered Carson Newman College beginning their freshman year

Jim Ewing has returned to Union College.

A good listener is not only popular everywhere, but after a while he knows a few things.

Torino is completely new for 1970 with 13 models offering from hot performance to elegant luxury. For the first time, a four-door hardtop is offered in the Ford Division intermediate line. The four-door hardtop is available in the Torino and Torino Brougham series.

Ewing First Baptist News

Boyd M. Roberts, Pastor
by Sharon Hatfield

At the regular church business meeting, Wednesday, September 10, two major proposals were put to a vote The church adopted a budget of $10,426 for the following year, which will be effective October 1. The plan calls for a sum of $1200 to be given to missions in the coming year.

Miss Ginger Pamela Rowlette, daughter of Mr and Mrs. Curtis Rowlette became Mrs. Terry Rummel at half past six in the evening, September 13. A reception was held immediately after the ceremony at the home of the bride. The church extends to the couple its warmest wishes for a happy and successful future.

WOODWAY

S-6 Bruce E. (Bucky) Salley, U. S. Army is now home and discharged from the Armed Forces. He returned recent from Vietnam, having served a second tour of duty there He is the son of Mr and Mrs Howard Salley. The Salley's daughter-in-law, Mrs. John F. Salley, has returned to Holland following a two months' stay in the States. Her husband, S.Sgt John F Salley, is serving in DaNang Sgt. and Mrs Salley are the parents of two daughters His family will remain in Holland until Sgt. Salley returns from his tour of duty in May, 1970

Woodway Ruritan Club will meet next Saturday, September 20. Among their many worthwhile projects has been the contribution of $10 00 each to the local Brownie and Junior Girl Scout Troops.

For Expert - - Painting, Roofing, Paneling, Guttering, Bath Room Installation and Aluminum Siding Installation

Phone 546-1689 After 6 P. M. Or See

Bill Bishop

Woodway

Jonesville Building Supply

Phone 346-1033 Jonesville, Va.

3-Track Storm Windows

All Standard Sizes $12.15

1 — Completely Self-Storing
2 — For Mounting On Stops Or Outside Casing
3 — Factory Pre-Aligned For Perfect Installation
4 — Each Pre-Aligned For Perfect Installation. Each Insert In Its Own Track.

Built-In Weatherslil Guards Against Driving Rain.
Weep Holes Permit Water Run-Off.
Heavy Guage Aluminum
Three Ventilating Positions
All Inserts Tilt For Easy Inside Cleaning.

Ewing Equipment Company
Ewing, Va.
For John Deere Corn Planters

Ironing is a thing of the past...

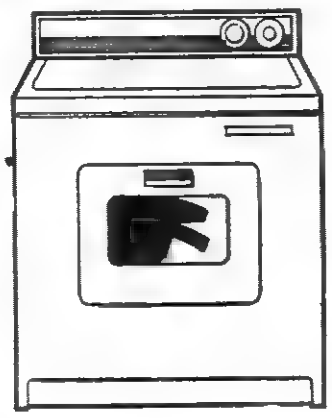

with a flameless electric dryer and permanent press fabrics!

No more mountains of ironing! Everything is permanent press! Not just shirts and pants, blouses and skirts . . . but also sheets and pillow cases, even tablecloths. And they all have one thing in common — they come out best when tumble dried . . . *electrically*. Come out sunshine fresh, too. So hurry to your dealer to see a new electric dryer . . . the best friend a permanent press garment ever had!

Buy an electric dryer NOW . . . get an automatic electric blanket FREE! When your dealer delivers your new 240-volt electric dryer, he'll send us the purchase certificate. We'll mail you, free of charge the blanket you selected. Offer good to our residential customers until November 30.

OLD DOMINION POWER COMPANY
Six rate reductions since 1962

If You Buy One of These Famous
***Warm Morning* COAL HEATERS**
During Our Early Season Sale!

OFFER ENDS OCTOBER 4

Come in now and buy one of these popular circulator models of WARM MORNING Coal Heaters . . . and we'll give you a certificate entitling you to receive a WARM MORNING Model F-8 Booster Fan for just ONE CENT! You simply mail the certificate and one penny to the manufacturer and without delay your Booster Fan will be sent to you, postage prepaid.

Install the Booster Fan on your WARM MORNING Coal Heater and enjoy the comfort of forced air circulation.

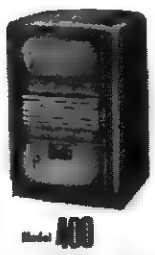

Model 400

WARM MORNING's best . . Lifetime porcelain finish, built-in automatic thermostat, large front feed door. Holds 100 lbs. of coal . . . heats up to 6 rooms. America's greatest coal heater for . . .

Only **$232.95**

Model 500

A real bargain in a full size, quality circulator! Handsome cabinet with lifetime porcelain enamel finish Large front feed door Holds 80 lbs of coal . . . heats up to 5 rooms. Attractively priced at . . .

Only **$189.95**

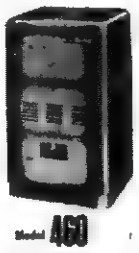

Model 460

WARM MORNING's popular, budget priced, medium size circulator Handsome cabinet has lifetime porcelain enamel finish and large front feed door Holds 60 lbs of coal . . heats up to 4 rooms.

Only **$172.50**

Patented 4-Flue Firebrick Construction
Only a genuine WARM MORNING coal heater has the famous patented 4 Flue Firebrick Lining that turns coal into even burning coke . . holds fire up to 48 hours on one filling

EASY TERMS To Suit Your Budget!

PENNINGTON HDWE. & FURN. CO.

Phone 546-2213 Pennington Gap

Lee-Ford, Inc.

"We Service What We Sell"

WELCOME FRIENDS

To The

SHOWING

Of The

New 1970 FORDS

Thursday, Sept. 18
Friday, Sept. 19
Saturday, Sept. 20

There Will Be

FREE Refreshments
Free Gifts
And Plenty To See When The New Fords Go On Display

SO - - - MAKE YOUR PLANS NOW TO VISIT US ON THESE DAYS

- - - And Remember, We Still Have A Limited Number Of New 1969 Fords. If You Want To Save Literally Hundreds Of Dollars and At The Same Time Drive A New Car, See Us Now For One Of The Best Deals You'll Ever Make.

LEE-FORD, INC.

Dealer License No. 1548

PENNINGTON GAP, VA.

VIRGINIA
SEP 29 1969
STATE LIBRARY

POWELL VALLEY NEWS

"In the Heart of the Beautiful Cumberlands"

49 YEAR ★ NO. 39 | Pennington Gap, Lee County, Virginia, 24277 | Thursday, September 25, 1969 | Ten Pages ★ Ten Cents

BEFORE AND AFTER — Top picture shows how a car came to rest after it went out of control early Wednesday morning on the Pennington-Dryden highway near Valley View Grocery.

Bottom picture shows damage to top after the wrecker turned it back on its wheels.

The driver, Gary Harris apparently received only minor cuts and bruises. He is a resident of Appalachia, employed at the St. Charles, Miss Virginia Clothing Company.

Widely Known Minister To Speak At Middlesboro

Middlesboro, Ky. — Dr. Robert G. Lee, three times president of the Southern Baptist Convention and well-known internationally for "his sermon, "Pay Day—Someday" will be the speaker for the Cumberland Mountain Evangelistic Rally here October 4.

Pastor-emeritus of the Bellevue Baptist Church in Memphis, Tenn., Dr. Lee will deliver his famous sermon at the 6 30 p. m. rally at the Middlesboro High School Gymnasium.

Rally officials are expecting up to 5,000 persons to attend.

Dr. Lee's sermon has been preached over 1,000 times in the United States and other countries. It was preached in his own pulpit each year for over 25 years and has been made into a movie.

During Dr. Lee's pastorate at Bellevue, over 24,000 people joined the church, over 7,600 of these by baptism. He led the congregation in three building programs and the church property is now valued at over $3 million.

Dr. Lee served as president of the Tennessee Baptist Convention four terms and is the author of 40 books—some translated into foreign languages.

The Cumberland Mountain Evangelistic Association was recently formed in Southeastern Kentucky to serve Appalachia. The Rev. Jesse Buell, a former Middlesboro pastor, is the association's full-time evangelist.

The association is guided by a 20-man advisory board. Its policy is to accept invitations to conduct revivals from any church regardless of size or location and is not limited to Baptists

The association is financed by private contributions and public offerings in churches where the Rev Buell speaks

The association has invited area mayors, judges, pastors and athletic teams and other special groups for the October 4 rally.

The Cumberland College Choir will present a 15-minute concert at the rally

REMINDERS!

The Blackwater Ruritan Club will hold its regular meeting, Friday night, September 26 at 8 00 p. m., Blackwater School lunchroom

The Stickleyville Ruritan Club will meet October 1 at the Stickleyville Elementary School All members are urged to attend.

Punt, Pass, Kick Registration Starts Saturday

Saturday, September 27 is a big day for boys age 8 through 13 in Lee County for they can start registering for the punt, pass and kick competition in which they will show their football skills in punting, passing and kicking and compete for trophies and the chance to represent Lee County in future competition.

Registration and entries will be accepted from September 27 through October 10, at Lee-Ford, Inc., Pennington Gap. A parent or guardian must accompany the boys to register. The entire competition is absolutely free. There is no body contact in punt, pass and kick competition and all equipment such as footballs and kicking tees are provided.

Every boy who registers will receive a free punt, pass and kick tips booklet which features stories and competition tips from NFL stars, Don Meredith and Mike Clark of the Dallas Cowboys and Billy Lothridge of the Atlanta Falcons The booklet also features Don Shula, the coach of the Baltimore Colts, and includes physical fitness exercises for boys in the punt, pass and kick competition age group

Every boy who participates in punt, pass and kick has an equal chance to win for he competes only against boys in his own age group. Points are awarded for each foot of distance the ball travels on the fly, with points subtracted for each foot the ball lands to the right or left of a center line.

The overall competition is divided into six levels — local zone, district, area, division and national

The first level — the local competition features 18 handsome trophies which will be awarded by Lee-Ford, Inc of Pennington Gap

Ford dealers of America and National Football League sponsor the punt, pass and kick competition nationally Co-sponsors in Lee County are Mr Willard Bays of Lee-Ford, Inc., and the Lee Jaycees. Registrations continue through October 10 at Lee-Ford, Inc., in Pennington Gap, for all boys 8 through 13 years of age.

Parents must accompany the boy to register and provide his birth certificate. Mr. James Rosenbaum, Wayne Curry and Mike Olinger will be at Lee Ford, Inc., this Saturday for registration

Feeder Steers Average $28.44

Three hundred and forty-nine feeder steers sold for $67,435.71 through the Annual Steer Sale held at Farmers Livestock Market at Ewing, Virginia on September 17.

The top pen sold was 32 Hereford steers averaging 557 pounds at $31.00 per hundred that sold to Steve Hensley, Rose Hill, Va.

All of the steers were state graded and sold by the hundredweight. Choice steers 500 - 700 pounds, $29.25 - $30.00; 705 - 800 pounds, $28.25; 805 - 900 pounds, $27.00; 905 - 1000 pounds, $26.50 Good steers 500 - 700 pounds, $29 25 - $30.50; 705 - 800 pounds, $28 25; 805 - 900 pounds, $27 00; 905 - 1000 pounds, $26.00; 1000 and up, $26 25. Medium steers 500 - 700 pounds $30.00 to $31 00; 705 - 800 pounds $28 00; 805 - 900 pounds, $26.50; 905 - 1000 pounds, $25.00. Common steers 500 - 700 pounds, $27.25 - $29.50; 705 - 800 pounds, $27 00. 805 - 900 pounds, $25 90.

There were buyers from Ohio, Tennessee, Kentucky and Virginia.

Cancer Crusade Is Success

Lee County is one of the 52 Virginia counties that achieved its fair share goals for the 1969 Cancer Crusade, thus earning the honor of being in the "Winners Column."

For the first time in many years, the Lee County Cancer Crusade has been an unqualified success. Under the sponsorship of the Lee Jaycees and the chairmanship of Marion James, the 1969 Crusade was a success.

Thus, for the first time, Lee County will be able to carry its "fair share" of the financial obligations required to fight this disease.

NYC Out-Of-School Employees Wanted

The Neighborhood Youth Corps (Out-of-School) would like to employ boys and girls whose ages are from 17 to 18 years.

All applicants must have been out of school for at least six months and whose family reported a low income for 1968.

Call personally at the N.Y.C. Office in Jonesville or call either 346-1450 or 346-2265.

Admant Baptist Revival Begins Sunday Evening

A revival will start at the Admant Baptist Church, Pennington Gap, Sunday, September 28.

The Evangelist will be Rev Bruce D. Robinson, pastor of the Royce Baptist Church, Oak Ridge, Tenn.

Special singing nightly.

Kenneth Ellis, pastor invites everyone to attend.

Adult Education Program To Start October 1

The Lee County School System will sponsor an Adult Education Program during the 1969-70 school year, beginning the first week in October. They will offer Adult Basic Education for those who have not completed the eighth grade. Also available are General Education classes of special interest such as sewing, first aid, typing, shorthand, English, mathematics, and General Educational Development (classes for those who wish to take the G.E.D. test for a high school completion certificate) Classes are open to any interested person, regardless of income

The Adult Basic Education classes will be completely free of charge and will be held two nights weekly for 2½ hours. They will observe the same snow days, holidays, etc., as the regular school term and will probably terminate during the month of April.

The General Education classes of special interest will require a ten dollar tuition fee. They will be held for 2 hours one night each week for 10 weeks They will also be subject to the regular school calendar.

County teachers will serve as instructors for the program. Registration for all classes will be held at 7:00 p. m., Thursday, October 2, at the following centers. Keokee, St. Charles, Pennington High School, Jonesville High School, Flatwoods, and Rose Hill. Those interested in any class are asked to go to the center nearest them at this time. If there are enough students registering for classes from other school areas, centers will be established in those areas for classes The hours and week nights most convenient for the students interested in each class will be decided on at this time.

State DECA Officers To Be Guests At DE Fall Rally

MIKE TAPLER
President

JOEY HARRISON
Vice-President

The State Distributive Education President and area Vice-President will be honored guests at the District Fall Rally to be held here on October 1.

Mike Tapler, President of Virginia DECA will be the guest speaker at the Distributive Education Fall Rally to be held at Pennington High School October 1.

Mr. Tapler is a native of Portsmouth, Virginia and is presently a college student at Old Dominion University located at Norfolk, Va

Mike held many local, state, and national offices while in high school These offices included junior board member, Jr class president, vice-president of his local DE Chapter, executive vice president of Virginia DECA national vice-president of DECA, president of his senior class and president of Virginia DECA

Mike will speak at the banquet and his topic will be Opportunities of Distributive Education Students in Free Enterprise."

Thomas "Joey" Harrison, western area vice president will also be district IV DECA special guest at the general session of the Distributive Education fall rally Joey is a student at Virginia High in Bristol, Virginia He attended the National Distributive Education leadership conference this past year in Atlantic City He will serve Virginia DECA at the state leadership conference in March

Committeemen Elected For County ASC

Votes cast by farmers in the recent election of ASC Community Committeemen were tabulated [illegible] County ASC Committee and the following farmers were elected for the community committees and to the positions of Chairman, Vice-Chairman and members respectively

West Rose Hill:
Winston Willis J. T. Wheeler Hubert Parkey.

Rose Hill:
Grover Jerrell, Paul Seale, O O Marcum

White Shoals:
Lawrence (Red) Russell, Claude Jerrell, Harold Hedrick.

South Jonesville:
Roy Collier, Guy Wade, H N Robinette

Jonesville:
Ed Hines Guy F Jeep, J Ora Edwards.

Rocky Station:
Roy Joe Myers Joe F Reasor, Arthur (Bud) Medley

Yokum Station:
Cletus S Slemp Deward Greene, Andrew S Kelly

In addition to serving as community committeemen for 1970, this group will meet at the Jonesville High School on September 30, at 10 00 a. m., to fill one vacancy on the County Committee and to elect two alternate committeemen.

"Make-It-Yourself With Wool" Contest Open to County Girls

The 1969-70 District Make-It-Yourself With Wool contest will be held October 25, at 9:00 a. m. at the Christiansburg High School, Christiansburg, Virginia

The competition is open to all girls regardless of race, creed or color, who accepts its rules, with the exception of professionals in the field of fashion or clothing construction

To enter Make-It-Yourself With Wool, a girl must make a 100% wool suit, coat or dress from fabric loomed or knitted in the United States.

Competition will be judged in two age groups - Juniors (14 - 16) and Seniors (17 - 21). District, State and National awards will be presented to winners in both divisions

Further information regarding the contest may be obtained by contacting the office of the Extension Agent, Home Economics, Betty Jean Moore, in Jonesville.

Historical Park Changes Hours

New Hours of Operation Cumberland Gap National Historical Park Superintendent Joseph Kuleaza reported today reduced hours of Park operation now that the peak visitor season has passed. He said that through October 31, the Cumberland Gap Visitor Center and Pinnacle Road will be open from 8 30 a. m. to 5 00 p m on weekdays and 8 00 a. m. to 6 00 p. m on weekends. From November 1 through April 30, the Visitor Center and Pinnacle Road will be available seven days a week from 8 30 a. m to 5 00 p. m The Wilderness Road Campground and Picnic Area which is still operating will be closed as usual from November 1 through April 30

The Park official said that although there has been a noticeable drop in visitation to Cumberland Gap since Labor Day, we expect a heavy influx of weekend visitors in October to view the fall color

JUST FOR FUN

When the announcer on the Armed Forces radio network finished the newscast he closed with the correct time For you Navy men, it's now eight bells For you men in the Army, it's 0800 And for all you officers he concluded, "the little hand is on the eight and the big hand is on the twelve"

ICE CREAM SUPPER AT BLACKWATER SATURDAY

Blackwater's annual ice cream supper will be held at the school, Saturday, September 27 at 7.30 p. m. There will be games, cake walks ice cream hot dogs and drinks also live music Everyone is welcome

Lee County Sports - - - - - -

Players Of The Week

Collinsworth Kanser Newman

St Charles Player of the Week is Gary C Collinsworth He is a 160 pound senior [illegible] the position of Quarterback for the Midgets

Pennington Gap Player of the Week is Allen Kanser Converted from center to [illegible] 205 pounds He is a senior

Jonesville Player of the Week is Barbara Newman He is a 175 pound halfback and [illegible]

Thursday - St. Charles at Jonesville.

Friday - Appalachia at Pennington Also dedication of stadium.

Jonesville fashioned [illegible] victory over Rye Cove and St Charles knocked heads with Happy Valley for a tie on Friday night while Pennington [illegible] a sound trouncing from the Powell Valley Vikings on Saturday night

Midgets Tie

Again the Midgets came up with too little too late to rack up a win

Slipping and sliding in a sloppy St Charles field, the Midgets found out too late that they could score on Happy Valley. They went to work in the last quarter and quickly tallied 12 points but failed on the tries for the extras. When the muddy warriors left the field they had what amounted to a 12 12 stand-off

Gary Collinsworth, the quarterback was the standout man for St Charles once the Midgets got rolling He passed to Roger Taylor for one TD and carried the second one over on a two-yard run. Both attempts to add the extra points ended in failure. Thus St. Charles has two defeats and one tie to this point in the season. The Midgets go against the Jonesville Bulldogs tonight.

Jonesville Wins

Jonesville had little difficulty in smothering Rye Cove, one of their two District VIII opponents, last Friday night. The score was 36-0.

Scoring in every quarter, the Bulldogs looked good to coach Robinson. Newman, Pendergraft, Davidson and Rutherford all came in for honors in the scoring department, with the big end of the scoring done in the third quarter.

Jonesville was well out in front in the ground gaining as well as through the air

Penalties against Jonesville in the first half made the going rather difficult However, in the second half the Bulldogs settled down and the score showed the improvement.

Tonight, when the Bulldogs and Midgets collide on the Jonesville home field, the final decision on the District VIII title will be indicated since Jonesville has already defeated Rye Cove

Injuries will keep Jones on the sidelines for at least one game

Pennington Loses

A sluggish, slow moving Bobcat team went down in defeat to the Powell Valley Vikings last Saturday night at Big Stone Gap The Bobcats did not appear to be the same team that had defeated Hayes and fought the powerful Pound Wildcats to a stand-off the first half of that game

While there were some moments of glory for the Pennington team and some fine individual effort, they did not work as a team as they did for the first two games of the season

Two injuries may hamper the Bobcats for Friday night's game and for several games to come. There is a question as to whether Danny Newman will be able to start the game L. W Calton, suffering a knee injury is certainly out for this game and perhaps for others

Powell Valley scored every quarter, [illegible] 28 points [illegible] on the [illegible] quarter when [illegible] over and [illegible] extra two [illegible]

Pennington [illegible] coming up [illegible] the Bobcats host the Appalachia Bulldogs On October 3 they will play host to the Church Hill, Tennessee team said to be one of the better ones in that area

Friday night will be a very special one for the Pennington fans. At this time, the Robert E. Beeler, Jr., stadium will be dedicated to the memory of a former principal of Pennington High School A large crowd is expected out for the event that will be held at 7:30, just prior to game time

Pre-game spaghetti supper at Pennington High School cafeteria Friday at 6:00 p. m. Adults $1.00; children 12 years of age and under 50 cents. Sponsored by the Bobcat Boosters. All Proceeds to go to the PHS athletic program. Tickets may be purchased in advance or at the door.

Town, County Officials To Meet At Abingdon

The Virginia Commonwealth University School of Business Management Center will hold a workshop on Duties of Town and County Governing Bodies on October 6-8, 1969, at the Martha Washington Inn, Abingdon, Virginia.

The Title VIII Grant workshop is designed to assist the newly elected officials in their role of governance for the community they serve Areas to be covered include the Role of Local Government Today and Tomorrow The Citizen and Local Government, Finance, Resources Needs and Expenditures Planning as a Function, and Taxation Policies and Philosophies

The instructors will be Rosser H Payne, Jr AIP, noted planning consultant, Philip G Yates, Planning Consultant, and Stan J Malkielski Jr, of the Institute of Government at the University of Virginia

A special Title VIII allowance for room and meals is available to elected and appointed officials and government employees who work in the Commonwealth of Virginia and attend the entire [illegible]

[illegible] information is [illegible] writing or calling P. M. [illegible] Title VIII Co[illegible] Management Center [illegible] Commonwealth University [illegible] Center Rich[illegible] 23220 358-7061

Good Farming

by Joe P Lyle

A recent article prepared by [illegible] extension specialist, [illegible] structures, Virginia Tech, [illegible] that economical fences lasting from 20 to 30 years with a minimum of maintenance are possible He recommends that long lasting fencing [illegible] used along with the [illegible] methods of fence erection [illegible] important parts of [illegible] Appropriate

turn to page eight

VIRGINIA PRESS ASSOCIATION Member

Forty-ninth Year
POWELL VALLEY NEWS
Published each Thursday by
POWELL VALLEY PRINTING COMPANY

Entered at the Post Office at Pennington Gap, Virginia as Mail Matter of the Second Class.

Subscription: $3.00 a year in advance in Lee County; $4.50 a year in advance outside Lee County.

MUFFLER EXHAUSTED?

GET A NEW

INTERNATIONAL PARTS CORP.

GUARANTEED MUFFLER

GUARANTEE

Every INTERNATIONAL PARTS CORP. Muffler is guaranteed for as long as you own the car on which it is installed. (Guarantee does not cover replacement service charges.)

Gibson's Tire Service
PENNINGTON GAP

Presley Texaco Service
FLATWOODS

Downtown Shell
PENNINGTON GAP

Today's Meditation

From The Upper Room

Read Colossians 3 12-17

Let the words of Christ dwell in you richly in all wisdom; teaching and admonishing one another in psalms and hymns and spiritual songs, singing with grace in your hearts to the Lord. (Colossians 3:16)

Worship is a creative encounter of man with God. Music has a place in worship, for it can give us glimpses of God which can penetrate to the subsconcious depths of our innermost being.

A little girl sits on her father's knee, singing to him. He listens, not because she is singing well, but because of his love and understanding Our heavenly Father loves us. He knows and understands us. Otherwise, would He have given us the desire to communicate with him?

Music, like worship, is not only created, but may be recreated with each new breath we breathe because music and worship are never completed. Each time we sing a hymn, an old favorite or new one, we can be creating a new melody in communication with God Each time we worship God through music, each note is helping us to express our innermost selves in response to the seeking love of God.

PRAYER: We thank Thee, heavenly Father, for the privilege of raising our voices in song to Thee. Help us to be sensitive to new insights Help us to grow in knowledge and love of Thee Amen

THOUGHT FOR THE DAY

"I will sing praise to my God while I have my being."

Margaret Cassidy (Korea)

Copyright — The Upper Room

JONESVILLE

Sgt. and Mrs. Larry W. Garrett of Reese Air Force Base, Texas spent a few days with his parents, Mr. and Mrs. Lawrence H. Garrett, Arthur and Angela.

Ewing Equipment Company
Ewing, Va.
For John Deere
Forage Harvesters

Practical Nursing Class Takes Field Trip

The Practical Nursing Class of the Lee County Vocational School visited the Middlesboro Appalachian Regional Hospital on September 16 and 17.

The clinical phase of the practical nursing program will be conducted through the Middlesboro Appalachian Regional Hospital The field trip enabled the students to meet with Mrs. Glenda Ball, Director of Nursing and to tour the facilities of the hospital. The group was accompanied by Mrs. Judy Gregory of Ewing who is Instructor of Practical Nursing for the Lee County Vocational School.

Shown with Mrs Glenda Ball is one group of the students as they were leaving the hospital.

McClure's Chapel

Due to the death of Gillis Shackelford a former Lee Countian Mr. and Mrs. Paul Blackburn and children, Dayton, Mr. and Mrs. Noah Shackelford, Logansport, Ind., Mrs. Mary Shackelford, Delma and Delmar Gould, Fowler, Ind., Mrs. Ben Hurst, Columbus, Ohio, Mr. and Mrs. Paul Blackburn and children, Dayton, Mr. and Mrs Howard Ball and family, Johnstown, Ohio, Mr. and Mrs Otto Shackelford and family, La-Fayette, Ind., Mr and Mrs. Kelly Shackelford and children, Fowler, Ind., Mr. and Mrs James Shackelford, Mr and Mrs. Walter Shackelford and Genora, Boswell, Ind, Mr. and Mrs David Shackelford, Valpariso, Ind.

Mrs. Mary Shackelford, Mr. and Mrs. Paul Blackburn and children, Delma and Delmar Gould were overnight guests of Mr. and Mrs. Boyd Woodward Tuesday night. Mrs. Shackelford is Boyd's sister.

Frank Dean and his sister, Mrs. Lester Lowe were home for a few days from Maryland last week for the funeral of their uncle, Gillis Shackelford.

Most of the ones in the three paragraphs above visited their aunt, Jane Vanhuss Wednesday.

Mrs. Grant Osborne also visited with them.

Grant and Hoye Osborne made a trip to Middlesboro Thursday.

Noal and George Matlock were in the area Thursday.

Mrs. Mary W. Shackelford, Mr. and Mrs. David Shackelford, Mr. and Mrs. Grover Shackelford and children, Delma and Delmar Gould visited Mrs. Grant Osborne Thursday afternoon.

They all visited the McClure's Chapel Church. Mary attended church here when she was a child.

Noal and George Matlock called on relatives near by Tuesday afternoon.

Mrs. D. C. Hounshell and Mrs. Ike Bacon attended the teachers meeting held at Pennington Gap Saturday.

Mr. and Mrs. Robert Garrett visited Mr. and Mrs. R. H. Lamb the other night.

Flowers SAY IT FOR YOU

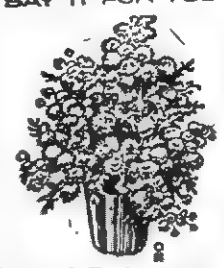

Leon and Hazel Newman, Managers
Phone 546-2571
Day or Night
Norton Floral Of Lee Co., Inc.
Pennington Gap, Va.

LEE TELEVISION CABLE COMPANY

"YOUR ALL CHANNEL FULL COLOR SYSTEM"

Announces the New Fall Line Up of TV for You

In Keeping With Our Policy Of Maintaining Prompt and Efficient Service To Our Customers, We Have Purchased A Modern Service Truck (Pictured Above) This Truck Will Be Equipped With The Latest and Completely Modern Equipment To Maintain Our Cable In Continuing Class A Condition. Our System Now Provides The Following Channels For You To Enjoy, At No Extra Cost To You, On Those Cold Winter Nights Soon To Come.

Station WSJK-TV Channel 2 Sneedville. (Educational)
Station WKPT-FM Channel 3 Country Music - 24 Hrs. Daily
Station WJHL-TV Channel 11 On 4 - Johnson City - CBS
Station WCYB-TV Channel 5 Bristol - NBC
Station WATE-TV Channel 6 Knoxville - NBC
Station WKPT-TV Channel 19 On 8 - Kingsport - ABC
Station WBIR-TV Channel 10 Knoxville - CBS
Station WLOS-TV Channel 13 Asheville - ABC

We Also Have Broadband F. M. For Persons With FM Radios and Stereo. Call Us At 546-1553 For Information On This Extra Service For Our Customers.

LEE TELEVISION CABLE COMPANY
Pennington Gap, Va.

HIS &

HERS

BankAmericard comes in pairs. One for you. One for your wife. But both your charges are applied to the same account. And charges with a "361" BankAmericard from our bank reward you. With free gifts. Of course, what you want won't be what she wants. So, for the sake of family harmony, our 75 gifts include plenty of choices for each.

THE POWELL VALLEY NATIONAL BANK
JONESVILLE, VIRGINIA

Plymouth CHRYSLER

Here's 1970.

Plymouth makes it ♥

1970 Hemi-'Cuda.
This year, there are 10 new Barracudas And we've changed the looks substantially. (We've packed a 426 Hemi engine under a "Shaker" hood on one of them and called it the Hemi-'Cuda!

However you look at it, our Barracuda is all-new. We've moved it two inches closer to the ground. Pushed the wheels farther apart on our standard torsion-bar suspension. Put a tough optional bumper on the front that comes in most paint colors And given the interior the design and comfort of a jet cockpit.

If you want a car that makes it . . . Plymouth makes it.

1970 Sport Fury Brougham.
Here's our luxury model. (One of 28 Fury models with a new wide stance!) It's big enough inside to carry six adults in comfort. It's plush. But the price is still Plymouth. With a front seat that has individual adjustments for the driver and passenger, center armrests, and a reclining back on the passenger's side.

Of course, the carpeting is thick, the headlights are hidden, and the price is still Plymouth

Whether you like your luxury in small packages, or as big as a 1970 Sport Fury . . . Plymouth makes it.

ROLLER MOTOR COMPANY

Dealer License No. 978 1701 East Morgan St. Pennington Gap

WANT ADS!

See other classifieds
On Page Three

FOR SALE — 1961 Chevrolet, 4-door Sedan, in good running condition $195.00. One Registered Holstein Heifer due to freshen first week in October. Call 346-1377 after 4:30 p. m.
Adv. No. 39-1t.-pd.

Apples - Pears

FOR SALE — Reasor Greens the very best for butter, sauce, canning, white when cooked. While they last $1.60 and $1.00 bushel at farm. KEIFER PEARS very large $2.00 bushel, Barkley's Green Hill, Dryden.
Adv. No. 39-1t.

1 - good used coal fired, furnace, blower and stoker, also new coal and oil furnaces. Installation and service - free estimates. Cress Plumbing and Heating. Phone 546-2423.
Adv. No. 34-TF.

PLUMBING Supplies and Service, Call 546-1225 or 546-2638.
Adv. No. 3-TF.

It pays to keep your farm machinery in top-notch condition. We service all makes and models. See us for new and used tractors and equipment. Call or See us before you buy. Glass Machinery and Equipment Co. Phone 346-1732, Jonesville.
Adv. No. 2-TF.

FALL SALE — Nimrod Trailer Sales — hard top fold down campers . Bell Ridge Road, Phone 247-2046, Kingsport, Ten-
Adv. No. 36-4t

ORDER OF PUBLICATION
VIRGINIA:
In the Clerk's Office of the Circuit Court of Lee County, the 8 day of September, 1969.
Martha Christine Crowley, Complainant.
Vs. In Chancery
Cecil Edward Crowley, Address Unknown, Defendant.
The object of this suit is to obtain a divorce from the bonds of matrimony on the grounds of separation of the parties for more than two years and that the Complainant be granted the care, custody and control of the infant child, Lisa Kay Crowley.
An affidavit has been made and filed that the defendant is not a resident of this State, (that diligence has been used by or on behalf of plaintiff to ascertain in what county or city the defendant is without effect,) it is ordered that he appear before this court within ten days after due publication of this order and protect his interests herein.
An Extract - Teste:
Glen M. Williams p. q.
Jonesville, Virginia
Arthur T. Burchette, Clerk
by Patricia H. Rasnic, Deputy Clerk
Adv. No 37-4t.

FOR RENT — Large 4 room apartment, heat and water, furnished. Reference required. Phone 546-1687.
Adv. No 38-TF.

FOR RENT - 2 bedroom furnished Mobile Home Reference required. Phone 546-1687.
Adv No. 38-TF.

FOR SALE 7 room house with bath. Situated on lot 100 by 150 feet, 11 gauge fence around yard. Located on Second Street, north of G & G Supermarket, Jonesville. Contact Gale Lawson, Rt. 1, Box 38D, Jonesville
Adv No. 38-4t

ORDER OF PUBLICATION
VIRGINIA:
In the Clerk's Office of the Circuit Court of Lee County, the 15 day of September, 1969.
Audrey Stapleton, Complainant.
Vs. In Chancery
Douglas Stapleton, % Star Tool and Dye Company, Detroit, Michigan, Defendant.
The object of this suit is to obtain a divorce a mensa et thoro, which, after the expiration of the statutory period, may be merged into a decree of divorce a vinculo matrimonii; that she may be awarded the custody of their three infant children; that she may have all such other and further relief as the nature of her case may require or to equity shall seem meet.
An affidavit has been made and filed that the defendant is not a resident of this State, it is ordered that he appear before this court within ten days after due publication of this order and protect his interests herein.
An Extract - Teste:
Harry P. Rowlett p. q.
Jonesville, Virginia
Arthur T. Burchette, Clerk
by Patricia H. Rasnic, Deputy Clerk
Adv. No. 38-4t.

FOR SALE — Warm Morning Heater, 212 Duff St., Phone 546-1191.
Adv. No. 39-1t.-pd.

COMPLETE DISPERSAL SALE
OF QUALITY POLLED HEREFORDS
SATURDAY, OCTOBER 4, 1969
1:00 P. M.
DR. NAT C. AND JIM EWING, OWNERS
JONESVILLE, VIRGINIA
Sale to be held at the Jonesville Livestock Market, Jonesville, Virginia. Located 1 mile west of Jonesville on Route 58.
62 head - 15 cows and calves, 12 cows, 12 yearling heifers, 8 bulls.
Bloodlines include President, Choice Domino and Rollo Domino. Mainly CMR Breeding.
Colonel Morris Fannon
Auctioneer
SALE MANAGER:
Virginia Hereford Association, Echols Building, Staunton, Va.
Phone 886-0626

FOR SALE — Pigs, shoats, wheat straw, steel barrels, wood, kindling second hand doors and windows, all types lumber. H. T. Roop, Jonesville. Phone 346-1533.
Adv. No. 35-TF.

IF YOU NEED COAL AND WOOD — Call 546-1953. Also general hauling. Daniel Cox and Son.
Adv. No. 11-TF.

FOR SALE — Rubber Cement, Spirit Master Sheets, Class Record Books, Telephone Desk Directors, Paper Clips (all sizes), Cash Register Rolls, Receipt Books, Crayons, Powell Valley Printing Co.
Adv. No. 36-TF.

No Hunting, No Trespassing Signs For Sale at Powell Valley News, Phone 546-1210, Pennington Gap.
Adv. No 37-TF

FOR HIRE — Bulldozer, Hillft loader. Call or see Orville Kelly, Ben Hug, Phone Jonesville 346-2154.
Adv. No. 46-TF.

NOTICE — If you have not had your beef or hogs processed for the winter, now is the time to do so. Phone 546-1221, Lee Packing Co., Pennington Gap, Va.
Adv. No. 7-TF.

Give your car more than just a wet wash. Wash it to suit you, at the MAGIC WAND CAR WASH, Pennington Gap.
Adv. No. 13-TF.

Registered Hereford bulls for sale, 2 year old and yearlings. Also some registered Hereford heifers. See Robert S. Orr, Road No. 642, Dryden, Va., or phone 546-1611.
Adv. No. 16-TF.

Male and Female-Help Wanted - CUSTOMERS NEED SERVICE in Lee County. Full or part time. Earn $3 hourly and up. Write Rawleigh, Dept. VAI-520-300, P. O. Box 4309, Richmond, Va. 23224
Adv. No 36-4t.

MONUMENTS and MARKERS — Stones of any size or design Cemetery Lettering. All work guaranteed. Buy from us and save. Hyden Monument Works Rt. 2, Pennington Gap at Wood way.
Adv. No 24-TF

FOR SALE - 3 year old registered Angus Bull Phone 523-0266 - See Howard Dorton, B. Stone Gap.
Adv No. 38-2t

Apartment for Rent — 3 rooms furnished, heat and water furnished. Call 546-1666.
Adv. No 38-TF.

ORDER OF PUBLICATION
VIRGINIA
In the Clerk's Office of the Circuit Court of Lee County, the 16 day of September, 1969
Rushia Doyle Littrell Phillips, Complainant.
Vs. In Chancery
William Stanley Phillips, Mountain Home, Tennessee, Defendant.
The object of this suit is to obtain a divorce from the bonds of matrimony and that the Complainant may have all such further relief in the premises as the nature of her case may require, or to equity shall seem meet.
An affidavit has been made and filed that the defendant is not a resident of this State, it is ordered that he appear before this court within ten days after due publication of this order and protect his interests herein.
An Extract - Teste:
Emory H. Crockett p. q
Jonesville, Virginia
Arthur T. Burchette, Clerk
by Patricia H. Rasnic, Deputy Clerk
Adv. No. 38-4t.

ROSE HILL

Out of town people attending the funeral of Lynn Ramsey were Mr. and Mrs. Jim Garrett and daughter, Frank and John Garrett of Arlington, Va., Alton Pratt, Washington, D. C., Mr. and Mrs. Jim Bales and son,

YOU saved and slaved for wall to wall carpet. Keep it new with Blue Lustre. Rent electric shampooer $1. Penn. Hdwe. & Furn. Co.
Adv. No. 39-1t.

HELP WANTED — Office clerk, must be neat in appearance, high school graduate, good moral character, immediate opening to work with established firm in air conditioned office, with paid holidays and vacation. Send resume to Box 277, Pennington Gap.
Adv. No. 39-1t.

FOR RENT — Three bedroom modern house, bath, electric heat, located near Pennington, Phone 546-1963.
Adv. No. 39-3t.-pd.

YOU saved and slaved for wall to wall carpet. Keep it new with Blue Lustre. Rent electric shampooer $1. Bledsoe Hardware, E. Morgan Ave., Pennington Gap.
Adv. No. 39-1t.

Ford
TRACTORS EQUIPMENT
Authorized Service
GENUINE PARTS
Lee Tractor and Implement Co.
Jonesville Phone 346-2022

Jonesville DECA Officers Elected

Top row, (from left to right) Doyle Ramey, Sandra Livesay, Reporters; Ralph Spurrier, Parliamentarian. Bottom row, (from left to right) Darlene Stapleton, Secretary and Treasurer; Barbara Wolfe, President; Vickie Bledsoe, Vice President

JHS DECA class officers for the year 69-70 were elected Thursday, September 11. DECA co-ordinator is Mr. Jack Roop.

Delbert and wife, Muscatah, Kansas, Mr. and Mrs. Eugene Burnett of Knoxville, Mr. and Mrs. Clyde Ingle of Corbin, Ky., Mr. and Mrs. George Garrett of Indianapolis, Ind., Mr. and Mrs. Douglas Beatty and Mrs. Kathleen Saylor of Middlesboro.

Mary and Walter Fugate of Dallas, Texas are visiting her mother, Mrs. Ethel Fugate and relatives.

Mrs. W. E. Love from Knoxville visited her friend Miss Myrtle Rosenbalm, Wednesday.

Mr. and Mrs. Henry Seale and daughter, Susie of Bethesda, Md., spent the past week in Rose Hill and Ewing visiting their relatives.

Mr. and Mrs. T. B. Fugate are visiting in Hawaii.

Mr. and Mrs. George Walter Scott have returned from San Angelo, Texas. They are visiting her parents, Mr. and Mrs. Henry Campbell

Carl Harber is visiting his mother, Mrs. John Harber.

Those visiting in the home of Mr. and Mrs. Jim Catron recently are Mr. and Mrs. Earl Laforce and daughters, (Sandy and Alicia, Menton, Ohio, Mr and Mrs Houston Harrison and sons, Clayton and Jeff from Mentor, Ohio and Mr. and Mrs. Kenny Larrison from Indianapolis, Ind.

Miss Karla Harris spent a few days with her father, Mr. Homer Harris in Washington, D. C

Mr. and Mrs. Dennis Richmond of Wickliffe, Ohio, Mr. and Mrs. Slim Harrison of Frankford, Ind., were recent visitors of the Jim Catrons.

Sgt. Catron, nephews of Mr. and Mrs. Jim Catron has returned from South Vietnam after a twenty month tour with the U. S. Forces in that area.

Chu Lai, Vietnam (AHTNC) — Leonard Emmette, 21, son of Mr. and Mrs. Edward B. Emmette, Route 2, Jonesville was promoted to Army sergeant August 17 while serving with the Americal Division near Chu Lai, Vietnam.

Sgt. Emmette is a radar operator in Company E, 5th Battalion, 46th Infantry of the division's 198th Light Infantry Brigade.

McClure's Chapel

Mrs. Stover Willis, Jr., and Michelle have returned to her parents, Mr. and Mrs. Grover Ball's home after visiting her in-laws, Mr. and Mrs. Stover Willis, Sr., and Sharon in Dayton for several days.

Others visiting Mr. and Mrs. Hoye Osborne Saturday were Mr. and Mrs. Victor Harber, Mrs. Stover Willis, Sr., and Sharon.

The White Shoal's Circuit has had a pump installed in the water system at their parsonage.

Sealy Rest Guard deep-quilted and specially priced for our sale! $49.95 Full or twin size, each piece

The hottest buy in town! The one with Sealy's deluxe heavy gauge innerspring for firm support. The one with luxuriously puffy cushioning for a plush surface comfort. The one with elegant decorator cover.

20% bigger 60x80" Queen Size, 2-pc. set $149.95
50% bigger 76x80" King Size, 3-pc. set $199.95

Special Savings
Sealy Golden Sleeper $44.95

BOWEN'S
Flatwoods Community
"Furniture For Less"
Phone 346-2093 Jonesville

NO, YOU DIDN'T DISTURB ME. I HAVE A TELEPHONE RIGHT BESIDE THE BED.

How about you? Aren't you tired of the midnight fumble when the phone rings? Aren't you a little bored with banging your knee on the end-table in the dark? You really don't have to put up with that.

You could be enjoying a bedroom extension phone with its own soft night light right beside the bed. It's more than a convenience. It means extra comfort...extra security. Your C&P business office will be glad to take care of installing yours.

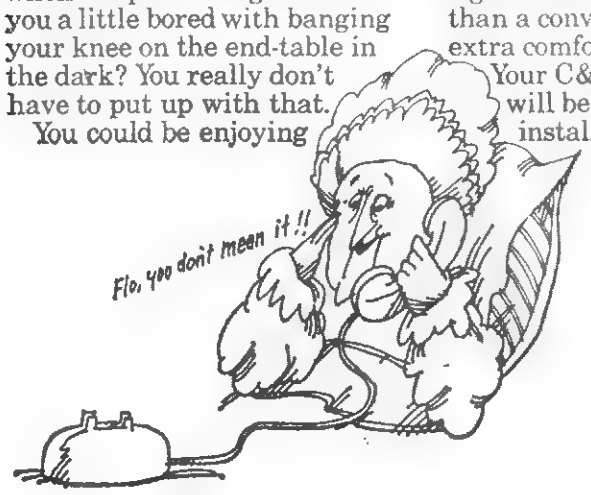

The C&P Telephone Company of Virginia
Part of the Nationwide Bell System

These Are All Locally Owned, Clean Used Cars With Good Stickers. Check These Prices

Our New Cars Will Show On Tuesday, September 23. See The New Chryslers, Dodges and Plymouths

67 Norris Camper, 20 Ft., Self-Contained, Used Only Three Trips, This One Is Like New and A Beauty, See It.

69 Harley Davidson Motorcycle, Fully Equipped, $2595.00.

67 Mustang V-8, 4-Speed Fastback.

65 Chevelle, 4-Door Sedan, V-8, Automatic Transmission, A Very Clean Car, $1295.00.

65 Rambler, 4-Door Sedan, Automatic, 6 Cylinder, Locally Owned.

65 Pontiac Grand Prix, 2-Door Hardtop, Big Motor, 4-Speed, Clean and Locally Owned.

ROLLER MOTOR CO.

PHONE 546-1131 DEALER LICENSE NO. 978 PENNINGTON GAP

65 GMC Pickup, V-6, 50,000 Actual Miles, Good Paint, Good Rubber, Owned By Ed Neal, Rose Hill, Priced At Only $1195.

64 Valiant Convertible, 6 Cylinder Motor, Automatic Transmission, Radio and Good Top, $895.00.

64 Volkswagen, 2-Door Sedan, Ride To Work Car, $795.00.

63 Plymouth Station Wagon, 4-Door, 6 Cylinder, Straight Drive, Work Car, Haul Riders, $795.00.

62 Chevrolet Convertible.

62 Oldsmobile, 4-Door Sedan, Very Clean.

62 Oldsmobile, 4-Door Sedan.

61 Chrysler, 4-Door Sedan.

68 Ford F-100, Long Wheel Base, V-8, Mirrors, Radio, 4-Wheel Drive, Locking Hubs, 17,000 Actual Miles, Locally Owned By Tomlinson and Moore Coal Co., Priced At Only $2495.

65 GMC Pickup, ½ Ton, V-6, One Owner, New Paint, Clean.

65 Pontiac 2 plus 2, 4-Speed, V-8, Good Rubber, Extra Clean.

63 Ford Fairlane, 4-Door Sedan, V-8, Automatic Transmission, Radio, Very Nice, $695.00, Special.

63 Chevrolet Bel-Air, Locally Owned, 4-Door Sedan, Small V-8, Good Paint and Rubber, $895.00.

63 Oldsmobile 88, 4-Door Hardtop, Power and Air, New Tires, $795.00.

62 Ford Galaxie, 2-Door Sedan, V-8, Automatic Transmission, Ride To Work, Clean, $495.00.

62 Valiant, V-200, 2-Door Hardtop, 6 Cylinder, Automatic, $195.00.

61 Plymouth, 4-Door, Straight Drive, 6 Cylinder, Work Car, Runs Good, $195.00.

61 Dodge ½ Ton, $495.00.

58 Jeep Truck, $695.00.

IN MEMORIAM

In loving memory of Charles E. Moore, who passed away Septetmber 25, 1968.

They say the deepest sorrow
Will in time soon pass away,
And that a heart that's broken,
Will grow stronger day by day
And yet with each tomorrow,
We are as lonely and as blue,
And just as broken hearted,
As the day that we lost you.
God saw you getting weary,
He did what he thought best,
He put his arms around you,
And whispered come and rest.
Your weary hours and days of pain,
Your troubled nights are passed.
And in my aching heart I know,
You have found sweet rest at last.
The Golden Gate stood open,
One year ago today,
With good-byes left unspoken,
You gently slipped away.

Very Sadly Missed,
By Wife and Children

CARD OF THANKS

The family of Mollie Anderson gratefully acknowledge the many expressions of sympathy received in our recent bereavement. We wish to thank those who visited the funeral home, and the home of Edna Doss and brought food.

We thank the friends of St. Charles, Wagner Town and the Church of God for floral donations. We acknowledge the beautiful floral arrangements. Our deepest thanks to the Rev E. C. St. John, Sturgill Funeral Home and the choir which sang.

Daughters, Sons,
Grandchildren

CARD OF THANKS

We want to thank everyone for their kindness and sympathy during the illness and death of our wife and sister.

We would especially like to thank the staff of Lee General Hospital, the ministers, the Methodist Church Choir and those who sent floral offerings and food, and to all of her friends.

Willard F. Barker and Family
The Green Orr Family

Nurses Assn. Starts New Member Drive

In the next few months thousands of prospective nurse members will receive a personal invitation to join, to be active, and to be involved in American Nursing Association. The air of the membership drive is to enable A N A to speak for the nation's nurses with maximum impact.

The Be-Involved drive has three major thrusts. (1) involving members in the campaign action, (2) involving prospective members in the actions and activities of A.N.A., and (3) calling the public's attention to nurse contributions both in the profession and the community.

Payment of dues entitles one to membership in the American Nurses' Association (A.N.A.), the Virginia Nurses' Association (V.N.A.), the Section representative of your occupational area of practice, and the conference group of your choice and interest.

The newly established flexible membership year insures you full benefits for a year regardless of the month in which one become a member of the association.

Mrs. Peggy Dotson, R.N., clinical nursing supervisor, at the Wise Clinic, is the chairman for recruitment for the Be-Involved membership campaign in this area. She has appointed several nurses in the area to assist her with the campaign. They are as follows: Miss Barbara Lawson, operating room supervisor, Appalachian Regional Hospital, Mrs. Helen Eyster, Director of Nursing Service, Appalachian Regional Hospital, Mrs. Wade Sutton, Public Health Nurse, Lee County, Sister [illegible], Director of Nurses, [illegible] Hospital, Mrs. [illegible], Director of Nursing Service, [illegible] Hospital.

Mrs. Dotson and her assistants stand ready and willing to answer any questions and to help fill out application forms.

Plans are being made have meetings throughout the Wise-Lee area in the different localities. The time and place will be announced at a later date.

Local Planning In Virginia

Local planning in Virginia is "good but rarely good enough to help meet the problems that local governments face."

The "politics of local planning" is a major factor in this evaluation of State planning programs by a University of Virginia researcher. In a study published by the University's Institute of Government, S. J. Makielski Jr., focuses on local planning in Virginia since its early 20th century beginnings.

Makielski is associate professor of government and foreign affairs at the University as well as a research associate with the Institute.

The local planning process is also the indirect preserve of a largge number of other governmental departments and agencies. Thus, planning in Virginia as elsewhere in the nation, becomes a problem in coordinating the goals, standards and projects of a large number of agencies in addition to the job of formulating and implementing zoning and subdivision codes, since these laws are also reflections of the pressures and policy areas of other governments, Makielski writes.

Although the State often led the rest of the nation in planning program during the early decades of this century, in recent years Virginia has failed to maintain leadership, Makielski writes. He notes growing national emphasis on "social planning" and policy planning rather than on just "physical planning" such as zoning, subdivision regulation, master planning and urban redevelopment and housing.

Basic ordinances that are too weak to provide real direction or standards and a lack of trained planners are among the weaknesses he finds in Virginia.

The "politics of local planning" is a major factor behind [illegible] in leadership, Makielski says, showing that zoning ordinances, subdivision [illegible] and other programs [illegible] State. Citizen distrust of planning programs, self-interest, the desire to win special concessions and conflicts among competing groups and interests all are present.

Other local and State agencies also affect local planning, but "the politics of local planning in Virginia rotates around the need to win the support of the public, or significant segments of the public, for the proposed planning programs," he says.

Consequently "the political environment and governing bodies of Virginia's localities stress a conservative approach to planning, with the result that local planning agencies follow rather than lead their communities."

Makielski suggests that there be more local government cooperating in planning programs, especially among the smaller communities; that there be greater efforts to recruit and train planners, and that there be more research since "there is no general or systemataic effort to evaluate planning programs."

But while critical of the State's local planning, he also says, "Almost all Virginia localities have made a start toward local planning, and while their efforts are occasionally faulty and even harmful, there is a basic beginning that some other states in the nation might well envy.

PHS FFA Elects New Officers

New officers were elected for the Pennington High School Future Farmers of America Chapter at the regular meeting held on Wednesday, September 24.

The officers are Billy Parsons, president, Larry Tomlinson, vice-president, Warren Woodard, treasurer, Gary Isom, reporter; Philip Bargin secretary and Gerry Garrison sentinel.

OUR
WANT ADS
GET RESULTS

Memories Of Lee County

By Hampton Osborne

Recollections Of Jonesville

I must have been about twelve years old when my father allowed me to go with him to Jonesville. I hardly slept a wink the night before. I was so anxious to see what Jonesville looked like. That was about the year of 1908.

We rode in a wagon drawn by a team of mules. Of course there were no shock absorbers on the wagon except the weak springs on the wagon seat which almost bounced us out when we struck a rock, which happened quite often. On the Blackwater side of Powell Mountain the road was rough and steep and almost straight up the mountain, the nearest possible way. Ditch lines were then cut across the road at short intervals which did not help the situation. I did not mind the rough trip as the pleasure of seeing a "city" outweighed any hardships of the journey.

The Wallen Creek side of the mountain had a road which slanted gradually down the mountain near the John Ely Farm and followed the same course as it does now around the bend at the old Couk home. We forded Wallen Creek just below the present bridge. As I remember we then followed the old road up the ridge and came out on the other side at the home of a Mr. Seabold, a renter on the D. C. Sewell Farm. The road went through the large farm of Mr. Sewell, which I was told contained 999 acres of land. After we passed Mr Sewell's old home place near Powell River we forded the river a few yards below the present bridge where there was an island in the middle of the river. The old road curved around a bend and came out where the new road goes straight down to the present river bridge. The road the remainder of the way followed the road pretty much as it is today. Mr. Roop lived at the foot of the hill just below the old Bowlin Methodist Church, which has now been replaced with a new church I hated to see the old church torn down. It was a landmark to all for many years. Father showed me where Mr. Bonham lived as the road then ran near his home.

My uncle Winfield Osborne, a Baptist minister, was a close friend of Mr. Bonham and would stop with him overnight once in a while. He was baldheaded and had a round face. His nephew Dave Mahan of Blackwater resemble him very much. Dave stopped at Mr Bonham's and asked him if he might spend the night with him. Mr Bonam replied, 'You most certainly can, Brother Osborne, come right in and make yourself at home as you always have.' Mr. Bonham's eyesight was quite very good then and Dave resembled uncle Winfield so much that he mistook one for the other. He would address Dave in their conversation as 'Brother Osborne' and Dave said nothing. The next morning at breakfast table Mr Bonham asked Dave to say grace before eating, addressing him, of course, as 'Brother Osborne.' Dave cleared up his throat and swallower his Adams apple a few times and said, 'Excuse me Mr Bonham, I feel kindly sick this morning.'

Father, (Morgan Osborne) was well acquainted with many people in Jonesville, especially the county officials and many others about his age. He pointed out where many of his old friends lived. Some of these were Judge Duncan, D. C. Sewell, Major Hyatt, Mr Spurrier, Billie Gobble, and Judge Orr. He pointed out many business places such as Couk's store, which stood where the Sprinkle supermarket now stands. Henderson's shop where he made saddles, bridles, other harness, saddle bags and other leather goods, Spurriers Store, George Orr's Store across from the old court house. The Brown and McDowell Hotels, The Methodist and Presbyterian Churches, the old tannery on Town Branch and many other places of interest. The only newspaper in Lee County then was the Jonesville Star published by Scott Boatwright.

In those days the way of the transgressor was hard. We passed some "jail birds" who were making small rocks from the larger ones and had a large steel iron ball fastened to the ankle to imped their traveling activities. Daddy pointed them out to me and said that that was what would happen to me if I was bad like those fellows. Seeing them working tied down on that hot day, no doubt had a wholesome effect on me and no doubt the memory of that scene curbed my activities when they were headed in the wrong direction. I was kindly allergic to work and also did not like the idea of staying in jail. Being sent to jail in those days was looked down on as highly repulsive, now little is thought of it. They feed them well and many of them fare better than at home, and they do not have to work as in the old days.

Father was well acquainted with the jailor, whom I have forgotten, and so took me into the jail. He winked at the jailor and the jailor took a big key and locked the door. That sounded like an explosion to me. I think that experience helped me to stay out of trouble too.

When we entered town I got my first smell of coal smoke. I thought that was wonderful. I had never seen but one small lump of "stone coal" as it was then called. I found that in my desk one morning at school after there had been a public gathering there. I immediately took it to the teacher and he told me it was "stone coal." I had burned charcoal for my father's shop but had never seen real coal before.

Father pointed out the old court house on top of the hill, which was burned several years ago and the W.P.A. project built a new one which they still have. He told me about the Yankee soldiers burning the old courthouse during the Civil War.

The old Jonesville Institute was well known in the later part of 1800 and the early years of 1900. It was later used by Mrs. Dillion. She operated a boarding house in it after the new school house was built. Mrs. Dillion was the grandmother of Hattie Mae Hines who is now Mrs. Hattie Mae Williams, wife of Mr. Glenn Williams. Mrs. Dillion and Hattie Mae used to visit us on Blackwater when I was in my teens.

I remember the posts with the old fashion lamps used to light the streets there. There was one at Mr. Dave Sewell's long after they had gone out of use.

Some of the Sewell family probably still has the old lamp among their heirlooms.

At the old cave above the old tannary where the water came freely and in large quantities which supplied the town with water. There was a "battering ram" there which pumped the water to the top of the hill above the town into the large water tank there.

Many of the fine old buildings of Jonesville were made of "home mad" brick and are still in fine shape. Jonesville has as many, or more fine building of this old brick, than any Southwest Virginia town, with probably Abingdon as an exception. Jonesville has had two or three destructive fires which destroyed many of the buildings which were later replaced with modern structures.

The Powell Valley National Bank has always been a strong bank and withstood the depression while most of the banks had to close their doors. Some never opened again. Others had to be completely reorganized.

Jonesville now has an excellent High School, a new Baptist Church and I noticed the last time I was there that the Methodist Church has taken on a new look and has been altered and additions made.

Near Jonesville was the old home of Dr. Abram Still, founder of ostepathy, a method of treating the bones. A few years ago his grandsons visited the old home place. The old log building was still standing. They had the logs numbered and taken down and shipped by railway to Kirklan, Mo., and set up on the campus of the large hospital Dr. Still established there.

I plan to give you the "Battle of Jonesville during the Civil War," which was written by Judge Orr in his memoirs," in near future.

Big floor heating performance in a COMPACT CABINET!

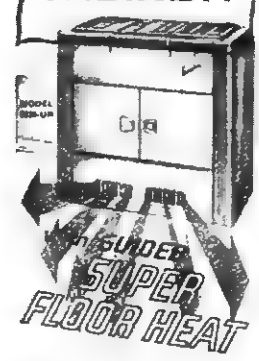

Naturally, its a patented SIEGLER OIL HOME HEATER

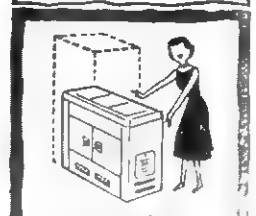

sweetn' low! Only 33" high yet it heats like magic!

You get all the other great SIEGLER quality features PLUS

More and Hotter Heat Over Your Floor!

See this new CONSOLE SIEGLER at

Jonesville Oil Company

Phone 346-1918 Jonesville, Va.

BOYS 8 through 13! JUST IMAGINE!

YOU CAN BE THE PROUD WINNER OF THIS TROPHY!

We're Giving Away 18 Trophies In All In Our Local Punt, Pass & Kick Competition!

Here's your chance to be the proud winner of a handsome all-metal trophy. We are awarding 18 trophies in all, one to the top three boys in each group in our local PPAK Competition.

You have a good chance to win since you compete only with boys in your own age group. If you win in our local competition, you can go on to higher competitions and win more trophies! Compete at NFL games! Compete in the NFL Play-Off game in Miami, Florida—and top it all off with a spectacular tour of Cape Kennedy and the Air-Space Museum with your mother and father.

What are you waiting for? Hurry in! Bring your mom, dad or your legal guardian to register. You'll get a free PPAK Tips Book on punting, passing and kicking written by NFL stars. Registration ends October 10!

EVERYTHING'S FREE SO SIGN UP NOW!

Sponsored By

Lee-Ford, Inc.

and

Lee Jaycees

Lowrey Organs

THE ANNALEE SHOPPE

124 North Main St. Phone 546-3324

Pennington Gap, Va.

Jonesville Building Supply

Phone 346-1033 Jonesville, Va.

Insulate To Do The Job

We Stock The Type You Need To Do The Job Thickness From 1⅞" To 6"

Also Pouring Wool Insulation

DEATHS

MRS. MABEL O. BARKER

Mrs. Mabel Orr Barker, 59, of Pennington Gap, died Wednesday, September 17, in Lee General Hospital following a lengthy illness.

She was a life-long resident of Lee County and a member of the United Methodist Church. An employe of the Lee County Board of Education, for the past 39 years, she had also been a member and past worthy matron of Powell Valley Chapter No. 13 of the Order of the Eastern Star.

Surviving are her husband, Willard F. Barker, Pennington Gap; her brother, Green Orr, Pennington Gap; and several nieces and nephews.

Funeral services were held Friday in the United Methodist Church with the Rev. J. A. Shugart and the Rev. S. E. Bratton officiating. Burial was in the Powell Valley Cemetery, Dryden. Sturgill Funeral Home in charge of arrangements.

MRS. RILDA STAPLETON

Mrs. Rilda Stapleton, 66, of Pennington Gap, died Saturday, September 20, in Lee General Hospital following a lingering illness.

She was a lifelong resident of Lee County and a member of Friendship Baptist Church.

Surviving are three sons, Billie Raga Stapleton, and Paul Stapleton, both of West Carrollton, Ohio, and Darrell Stapleton, Miamisburg, Ohio; two daughters, Mrs. Bernice Woods, Noblesville, Ind., and Mrs. Agnes Moore, West Carrollton, Ohio; two brothers, Dillard Parsons and Olin Parsons, both of Pennington Gap; one sister, Mrs. Lizzie Brown, Virginia; and eight grandchildren.

Funeral services were held Monday in the Friendship Baptist Church with the Rev. Arty Chapman and the Rev. Caleb King officiating. Burial was in Powell Valley Cemetery. Sturgill Funeral Home in charge of arrangements.

FRANK YOUNG

Frank Young, 46, of Marietta, Ga., formerly a resident of Jonesville, died suddenly Wednesday, September 17.

He had been employed the past 14 years by Supertest Oil Company.

Surviving are one son, Ernest Young, Nashville, Tenn., and three brothers, Dorce Young and Edward Young, both of Nashville, and Tom Young, Mentor, Ohio.

Funeral services were held Saturday at the Davidson Funeral Home Chapel with the Rev. Bowens officiating. Burial was in the family cemetery. Davidson Funeral Home in charge of arrangements.

JOHN L. LAWSON

John Lloyd Lawson, 81, of Pennington Gap, died Sunday morning, September 21 in Lee General Hospital.

He was a lifelong resident of Pennington Gap, a retired farmer, and a member of the Baptist Church.

Surviving are six sons, Lawrence Lawson, Duffield, Va., Jake Lawson and William Lawson, both of Dayton, Ohio, Carl Edward Lawson, Vandealia, Ohio, Roy Lawson, Kingsport, Tenn., and Claude Lawson, Pennington Gap; three daughters, Mrs. R. D. Broome and Miss Emily Lawson, both of Woodway, Va., and Mrs. F. W. Fullington, Chattanooga, Tenn.; 13 grandchildren and 24 great-grandchildren.

Funeral services were held Tuesday in the Sturgill Funeral Home Chapel with the Rev. Alex C. Willis and the Rev. Hobart Hall officiating. Burial was in Lee Memorial Park. Sturgill Funeral Home in charge of arrangements.

DANIEL S. HEDRICK

Daniel S. Hedrick, 93, of Vanceburg, Ky., formerly of Lee County, died at his home Thursday, September 18, after a long illness.

Surviving are his wife, Mrs. Ethel Hedrick, Vanceburg; two daughters, Mrs. Amy Giles, Harlan, Ky., and Mrs. Leah Hampton, Vanceburg; one son, Rex Hedrick; one brother, Cephas Hedrick, Jonesville, Va.; three sisters, Mrs. Cheta Grabeel, Baxter, Ky., Mrs. Lena Robbins, Damascus, Va., and Mrs. Martha Harold, Jonesville; six grandchildren; and two great-grandchildren.

Funeral services were held Sunday in Sturgill Funeral Home Chapel with the Rev. Gene Sonnenberg officiating. Burial was in Cecil Cemetery. Sturgill Funeral Home in charge of arrangements.

DENVER E. OSBORNE

Denver Eugene Osborne 22, of Castlewood, Virginia died September 18 at the Veterans Hospital, Richmond, Va., after a long illness.

Surviving are his wife, Mrs. Irene Williams Osborne, daughter of Mr. and Mrs. Orliss Williams, Jonesville; one son, Kent Lee Osborne; his parents, Mr. and Mrs. Wilson Osborne, Castlewood; one sister, Mrs. Jack Ramey, Richmond, Va.

Funeral services were held at 2:30 p. m., September 21 at Moll's Creek Church. Interment at Temple Hill Cemetery, Castlewood, Va. Lebanon Funeral Home in charge of arrangements.

MICKLEY W. HARTSOCK

Mickley Wayne Hartsock, infant son of Mr. and Mrs. Gene Hartsock of Pennington Gap, died Saturday, September 13 in Lee General Hospital.

Surviving other than the parents are grandparents, Mr. and Mrs. Nathan Hartsock, Pennington Gap, Mr. and Mrs. Lawrence Castle, Duffield; two brothers, Donald Hartsock, and Lester Ray Hartsock, Pennington Gap; one sister, Wilma Jean Hartsock, Pennington Gap.

Graveside services were held Sunday at Litton Cemetery. Sturgill Funeral Home in charge of arrangements.

GREGORY A. GOODMAN

Gregory Allen Goodman, infant son of Mr. and Mrs. Albert Goodman, Jr., of St. Charles, died Monday September 15.

Surviving are paternal grandparents, Mr. and Mrs. Albert Goodman, St. Charles, maternal grandparents, Mr. and Mrs. Worley Holmes, Keokee; one brother, Michael Eugene Goodman, St. Charles.

Graveside services were held Tuesday at the Oddfellows Cemetery with the Rev. George Gibson officiating. Province Funeral Home in charge of arrangements.

KELLIE D. RHOTEN

Kellie Denise Rhoten, infant daughter of Mr. and Mrs Woodrow Rhoten, Kingsport, Tenn., died Monday, September 15.

Surviving are paternal grandmother, Josie Gibson, Woodway, maternal grandparents, Mrs. Billie Greer, Kingsport, Tenn., Mr. Joe Greer, Jacksonville, Fla.

Graveside services were held Tuesday at Litton Cemetery with the Rev Lester Smuth officiating. Province Funeral Home in charge of arrangements.

ENOS DOSS

Enos Doss, 70, of Dryden, died Tuesday, September 16.

He was a former resident of St. Charles, Va., and a member of the Missionary Baptist Church.

Mr. Doss was a veteran of World War I, and a retired carpenter. He lived in Lee County all his life.

Surviving are his wife, Mrs. Nell Doss, two daughters, Mrs. Pat Carter, Big Stone Gap, Va., and Mrs. Janie Audia, Goldsboro, N. C.; two sons, Bobby Doss, Dryden, and Junior Doss, Phoenix, Ariz., two sisters, Mrs Nettie Maness, Bristol, and Mrs Nancy Cress, Appalachia, Va.; two brothers, McKinley Doss, Pennington Gap, Va., and Adrian Doss, Cincinnati, Ohio; and four grandchildren.

Funeral services were held Friday at the Province Funeral Home Chapel with the Rev. Paul Harry Miller officiating. Burial was in Red Hill Cemetery Province Funeral Home in charge of arrangements.

HERMAN L. WALLEN

Herman L. Wallen, 50, of Indianapolis, died Sunday, September 21 at his home after a lingering illness.

He was a veteran of World War II and a former resident of St. Charles.

Survivors include his mother, Mrs. Mabel Lewis of St. Charles; two sons, Kenneth M. Wallen of Knoxville and Jackie Wallen of Chicago; five brothers, Charles Wallen of Morristown, Cecil Wallen of Philadelphia, Kenneth Wallen of Cincinnati, Luther Wallen of Abilene, and Coy Wallen of Washington; a sister, Miss Juanita Cooper of Indianapolis.

Funeral services will be held Friday at the Sturgill Funeral Home Chapel with the Rev. George Gibson officiating. Burial will follow in Powell Valley Cemetery, Dryden. Sturgill Funeral Home in charge of arrangements.

MRS. GRACIE GREER

Gathersburg, Md., died Sunday, Gatehersburg, Md., died Sunday, September 21, after a brief illness.

She was a former Lee County resident and a member of the Thomas Chapel Methodist Church.

Survivors include two sons, Clyde Greer, Monrovia, Md., and Dave Greer, Gaithersburg; three daughters, Mrs. Irene Eldridge, also of Gathersburg, Mrs. Joy Rogers, Elwood, Ind., and Mrs. Rosa Jerrell, Columbia, Md.; two brothers, Ernest Welch, Cleveland, Ohio and O. V. Welch, Big Stone Gap, Va.; six sisters, Mrs. Mary McCurry, Forestville, Md., Mrs. Tessie Greer, and Mrs. Jerusha McPherson, both of Jonesville, Va., Mrs. Hazel Eadds, La Grange, Ky., Mrs. Ruth Eadds, Crestwood, Ky., and Mrs. Ida Robinson, LaFollette, Tenn.; 15 grandchildren and thre great-grandchildren.

Funeral services were held today (Thursday) at the Davidson Funeral Home Chapel with the Rev. Tip Parkey officiating. Burial was in the Thomas Chapel Methodist Church Cemetery. Davidson Funeral Home in charge of arrangements.

MRS. ADDIE LAWSON

Mrs. Addie Lawson, 83, of Rose Hill died today (Thursday), September 25, after a lengthy illness.

Funeral arrangements are incomplete and will be announced later by the Davidson Funeral Home of Rose Hill.

Classified Ads

SEE OTHER CLASSIFIEDS
On Page Five

LEGAL NOTICE

Advertisement for Bids

Sealed bids for the purchase of Police cars for the Lee County Sheriff's Department will be received by the Lee County Board of Supervisors until 10:00 A. M., October 1, at which time they will be publicly opened and read.

Bidders are to contact Mr. M. C. Williams, Jr., for further information.

All bids will be final and no bid will be received after the above date.

The county reserves the right to reject any or all bids.

FROM THE OFFICE OF:
Luther E. Jones
Executive Secretary
Adv. No. 39-1t.

SEARS, ROEBUCK AND CO., has resumed its free delivery from the retail store in Kingport, Tenn. A small charge will be made for distances in excess of one mile from the main highway. Come in and shop or write, or call 247-4181.
Adv. No. 39-1t.

FOR SALE — 2 sets scales; 2 National cash registers; walk-in meat box and 12 ft. meat display case both with practically new motors and compressors; dairy case; 8 ft. McCroy deep-freeze display case; 10 ft. refrigerated vegetable case; shelves and floor display racks; frigidaire refrigerator medium size in good condition; Hobart coffee mill; coin operated drink cooler. See or call J. M. Anderson, Pennington Gap.
Adv. No. 39-1t.

FOR SALE — Three bedroom house, basement, hot water, bath, 28 acres of timber land, convenient to highway 421, Phone 546-2181.
Adv. No. 39-4t.-pd.

PENNINGTON AUTO SALES

CLYDE B. EDWARDS — FRED GARRETT
Phone 546-2341 — East Pennington Gap
Dealer License No. 1838

CLEAN USED CARS

67 Chevy II Nova, 4-Door Sedan, V-8, Automatic Shift, White With Black Interior, One Owner, 23,000 Actual Miles.
65 Chevrolet Super Sport 2-Door Hardtop, Bucket Seats, Automatic Shift, A Nice, Light Blue Finish.
65 Chevrolet Impala 2-Door Hardtop, V-8, Automatic, Red With Red Interior.
65 Volkswagen, White With Red Interior.
65 Chevrolet ½ Ton Pickup, Blue Finish.
64 Ford Galaxie 500, 2-Door Hardtop, White With Blue Vinyl Interior.
64 Ford Fairlane 500, Sport Coupe, Straight Shift, Black With Red Interior.
64 Pontiac, 4-Door Catalina, Air Conditioning, Solid White With Blue Interior.
64 Pontiac Catalina, 2-Door Hardtop, V-8, Automatic, Red With Matching Red Interior.
64 Comet Station Wagon, V-8, Automatic, Red With Matching Red Vinyl Upholstery.
64 Chevrolet Impala, 4-Door, V-8, Automatic Shift, Blue With Blue Interior.
63 Renault, 4-Door, Straight Drive.
63 Chevrolet, 2-Door Hardtop, V-8, Automatic, Real Nice.
62 Fairlane 500, 2-Door, V-8, Straight Drive, Black With Red and White Interior.
61 Chevrolet 2-Door, 6 Cylinder, Straight Drive.
60 Pontiac Bonneville, 2-Door Hardtop, Red With Black Vinyl Top.
60 Jeep ½ Ton Pickup, 4-Wheel Drive.
59 Ford Galaxie 500, 4-Door.
59 Chevrolet Impala, 4-Door Hardtop, Black With Red Interior.
58 Oldsmobile, Going At A Bargain.
2 - Corvairs, A Blue and Red One.

NEVER ALONE

Families in bereavement need have no feeling of neglect when they go home for much needed rest after visiting hours are over.

Loved ones are never alone in our funeral home. Someone is always in attendance, day or night.

TELEPHONE 546-1151

don't fiddle around and miss some great buys...

Shop PIGGLY WIGGLY

Kleenex Facial 200 Ct. Box TISSUE - - 25c

Piggly Wiggly "Best In The West"

BLUE RIBBON BEEF

Chuck Roast 59c lb.

Blue Ribbon - Lb. Arm Roast 69c

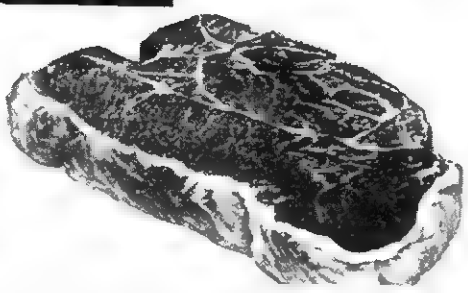

Keebler - Pkg. 14 Oz. Pecan Sandies, 15 Oz. Choc. Drops, 14 Oz. Danish, 16 Oz. Grammy's COOKIES - - - - - 2 for 89c

Welch - 1 Qt. 14 Oz. Can - Welchade Fiesta Punch, Apple Grape, Low Calorie DRINKS - - - - 3 for $1.00

Valleydale - 1 Lb. Or 2 Lb. Pkg. Sausage . . . . 49c Lb.

Borden's American Sliced Ind. Wrapped 12 Oz. Pkg. Cheese 49c

Kraft's Miracle Whip - Qt. Jar Salad Dressing . . . 49c

Joy Liquid 12 Oz. Bottle Detergent 23c

American Beauty - 1 Lb. Can PORK AND BEANS - - 5 for 59c

Armour's - 15½ Oz. Can CHILI WITH BEANS - 3 for $1.00

Chef Boy-Ar-Dee - 15 Oz. Can (Mix or Match) Spaghetti and Meat Balls 3 for $1

Gerber's Pull-On - All Sizes BABY SHIRTS - - - - - - 69c

Friskies - 15½ Oz. Can Meat, Liver, Chicken DOG FOOD - - - 8 for $1.00

Northern Family - 60 Ct. Pkg. NAPKINS - - - - - - - 10c

Crest Family - 6c Off, 6.75 Oz. Tube Reg. Retail $1.05 - Save 36c TOOTHPASTE - - - - 69c

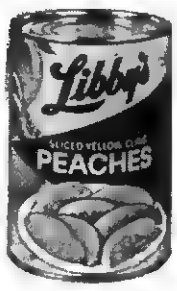

Libby - Sliced Or Halves - 1 Lb. 13 Oz. Can Peaches 3 for 79c

50 EXTRA FREE GOLD BOND STAMPS — Realemon 16 Oz. Jar At Regular Price

50 EXTRA FREE GOLD BOND STAMPS — Lysol Spray 7 Oz. Aerosol At Regular Price

50 EXTRA FREE GOLD BOND STAMPS — Favor Furniture Polish With Lemon 7 Oz. Aerosol Can At Regular Price

Old Kettle - 3 Lb. 7 Oz. Jar APPLE BUTTER - - 49c

Starfire Sliced - 1 Lb. Can PINEAPPLE - 4 for $1.00

Red Or Golden Delicious - 4 Lb. Bag APPLES - - - - - 49c

California Tokay - Lb. GRAPES - - - - - 19c

Michigan Yellow - 3 Lb. Bag ONIONS - - - - - 29c

Morton's - 8 Oz. Box POT PIES - - - 3 for 59c

Fairlane - 16 Oz. Pkg. STRAWBERRIES - - 45c

SORRY — Due to Piggly Wiggly's low, low prices we must reserve the right to limit quantities, and cannot sell to merchants, dealers or our competitors.

Sale Dates Sept. 25 Thru 27

Free Gold Bond Stamps Every Purchase Guaranteed

PIGGLY WIGGLY The Original SELF SERVICE

MRS. WILLIAM F. COX, JR.

Miss Orr, Mr. Cox Wed August 31st

The wedding of Bonnie Elizabeth Orr, daughter of Mr. and Mrs. Robert Harold Orr, Jonesville, Virginia, to William F. Cox, Jr., son of Mr and Mrs. W. F. Cox, Sr., Jonesville, Virginia, took place Sunday afternoon, August 31, 2 00 o'clock in the Jonesville First United Methodist Church.

The double ring ceremony was performed by the Rev Robert M Copeland, pastor of the bride and groom and the Rev Carl E Raines of Fries, Virginia

Candelabra holding burning green candles and the wedding arch adorned with greenery and baskets of yellow mums and yellow daisy pompoms were used.

Paul B. Lockhart and Sam H Carder brother-in law of the bride lighted the candles preceding the ceremony

Miss Maxine Lyle, organist, and Mrs. Tyler Rasnic, pianist, gave a program of wedding music. Miss Mary Wynn solist, sang "More," "Till," and The Lord's Prayer."

The bride, given in marriage by her father, wore a wedding gown of white satin, with an empire bodice. The long lace sleeves ended in scallops at the wrists. The long chapel train of chantilly lace fell from the snouders. Her fingertip veil of silk illusion fell from a petaled white rose.

Her only jewelry was a cultured pearl necklace which belonged to the mother of the groom. She carried a cascade bouquet of white daisy pompoms with white satin bridal streamers.

Mrs. Sam H. Carder, Jonesboro, Tennessee, served her sister as matron of honor. She was attired in a formal length gown of bonded crepe in yellow. The gown featured an empire bodice with a mandarin collar trimmed in white sequins. The empire waistline featured a bow at the back. Her veil was fashioned on the same order as the bride.

Bridesmaids were Betty Orr, sister of the bride, Patsy Godby, Peggy Bledsoe, Maria Ely and Carolyn and Marilyn Cox, sisters of the groom. They were attired identically to the honor attendant in avocado green gowns. The attendants carried bouquets of daisy pompoms

Anita Carder, niece of the bride was the flower girl.

Mr. W. F. Cox, Sr., father of the groom, served as best man.

Ushers were James M. Orr, brother of the bride, Paul B. Lockhart, Sam G. Carder, Jonesboro, Tennessee, George Cridlin, Jim Ewing and Dennis Roop.

Hank Perkins, cousin of the groom, served as ring bearer

Mrs. Orr, mother of the bride was attired in a green dress with matching accessories Mrs. Cox, mother of the groom, wore a yellow dress with matching accessories. Their corsages were of baby orchids.

A reception immediately followed the ceremony in the fellowship hall of the church Mrs B H Carder, Jonesboro Tennessee cut the wedding cake Mrs Gladys Orr aunt of the bride Mrs Sue Hobbs and Mrs Thelma Lockhart, sisters of the bride assisted with the serving

Mrs. Blake O Huskin and Miss Carmen Lockhart, niece of the bride kept the bride's book.

For the wedding trip the bride chose a purple dress with black patent accessories She wore a corsage of white daisy pompoms from her bridal bouquet

The bride is a student at East Tennessee State University and the groom is a student at Milligan College

PENNINGTON GAP

Those enjoying a weeks vacation deep sea fishing in Carabelle, Fla, were Mr. Toot's Pennington Richard Anderson Frank Stewart Roy King and Roy Bill Lee

DOT COMMUNITY

Maggie Johnson of Mishawaka, Ind., is visiting her mother, Mrs. Mary L. Ball.

Ricky Rasnic, son of Mr. and Mrs. Rufes Rasnic, celebrated his birthday Saturday while in Kentucky. He was visiting his aunt, Audrey Cox in Madisonville.

Mr. and Mrs. A. W. Smith and Janet of Portage, Ind., were weekend guest of Mr. and Mrs. Bob Frank Crabtree.

Mrs. Walter Huff was visiting her parents, Mr. and Mrs. Amos Osborne in Blackwater over the weekend.

Mr. and Mrs. Burley Ball, Randy and Susan, Mr. and Mrs. Rufes Rasnic and boys visited in Kentucky over the weekend.

Mrs. F. M. Sturgill and mother, Mrs. Mattie Hobbs were visiting Mr. and Mrs. B. F. Crabtree and Mrs. Callie Crabtree Sunday evening.

Returns To Vietnam

SSG. Rufes D. Rasnic, 24, leaves September 21 for his second tour of duty in Vietnam.

SSG. Rasnic was last stationed at Fort Benning, Ga. There he was assigned to the 197th Infantry Brigade.

SSG. Rasnic entered the Army in October of 1963.

His wife, Thelma and two sons, Dave and Ricky will reside with her parents, Mr. and Mrs. Burley Ball of Woodway.

Livingston Chapel

The Eastern District Association of Primitive Baptist Churches will begin at Rollers Chapel, Duffield on October 2 and continue through October 5. Regardless of where you are or what church you are a member of you are welcome to attend. There will be free lunch served each day

Rev. Odis Seiber will be bringing a message here Saturday night, September 27.

A number of persons from this community attended the funeral of Martha Lee Sage at Sturgill Funeral Home on Friday.

Mrs. B. R. Newberry is now visiting friends and relatives at Orleans, Ind.

Rev and Mrs. Earl Miles, Mr and Mrs. Lawrence Miles, Frank and Zelda Miles visited Mr and Mrs. Allen Giles and Mrs. Lydia Giles of Rose Hill on Sunday.

Mr. and Mrs Samuel Doub of Kingsport, Mr and Mrs. Tyler Burke and children, Mrs. Bonnie Parsons and W. L. Parsons and Doris were dinner guests of Mr. and Mrs. Jimmy Bledsoe on Sunday

Mrs Florence Lambert has a hobby of piecing and quilting quilts. She is now finishing number 15 for her grandchildren.

Mr. and Mrs. Custer Creech are the proud grandparents of a granddaughter born to Mr. and Mrs. John Walls of New York City.

Mr. and Mrs. James Livingston and Marie Minor were recent visitors in the E. R. Livingston home.

OUR
WANT ADS
GET RESULTS

FLOWER Arrangements
FOR ALL OCCASIONS
Pennington Flower Shop
Pennington Gap, Va.
Mr. and Mrs. Willard Barker
Owners
Phone Day or Night 546-2431

CLINCH HAVEN FARMS Incorporated
Producers and Distributors of
Grade A Milk and Dairy Products
Breeders of Purebred Holstein-Friesian Cattle
Dial 523-1749 Big Stone Gap, Va

In the Hour of Need
Davidson's
Funeral Home
Phone 346-1196 Jonesville

Custom Made Drapes
Quality Carpeting
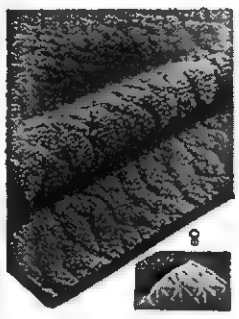
CALL US FOR FREE ESTIMATES ON DRAPES AND CARPETS
THE FARM STORE
"Everything For The Farm And Home"
Jonesville, Va.
Phone 346-1441

If You Buy One of These Famous
Warm Morning COAL HEATERS
During Our Early Season Sale!
OFFER ENDS OCTOBER 4

Come in now and buy one of these popular [illegible] of WARM MORNING Coal Heaters [illegible] a certificate entitling you to [illegible] WARM MORNING Model F B Booster Fan for us[illegible] simply mail the certificate and [illegible] manufacturer and without delay your Booster Fan will be sent to you, postage prepaid

Install the Booster Fan on your WARM MORNING Coal Heater and enjoy the comfort of forced air circulation.

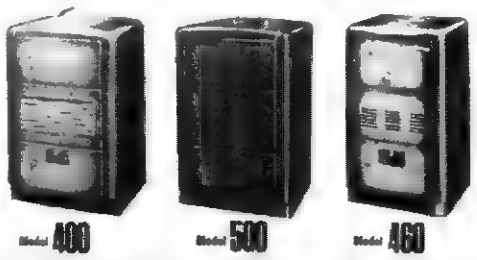

Model 400 — WARM MORNING's best... Lifetime porcelain finish, built in thermostat, large front feed door. Holds 100 lbs. of coal ... heats up to 6 rooms. America's greatest coal heater for . . . Only $232.95

Model 500 — A real bargain in a full size, quality circulator! Handsome cabinet with lifetime porcelain enamel finish. Large front feed door. Holds 80 lbs. of coal ... heats up to 5 rooms. Attractively priced at . . . Only $189.95

Model 460 — WARM MORNING's popular, budget priced, medium-size circulator. Handsome cabinet has lifetime porcelain enamel finish, and large front feed door. Holds 60 lbs. of coal . . . heats up to 4 rooms. Only $172.50

Patented 4-Flue Firebrick Construction
Only a genuine WARM MORNING coal heater has the famous patented 4 Flue Firebrick Lining that turns coal into even burning coke . . . holds fire up to 48 hours on one filling
EASY TERMS To Suit Your Budget!
CREECH TIRE & SUPPLY CO.
Phone 546-1341 - 546-1252 Pennington Gap, Va.

Flameless electric heat is fresh and clean, efficient, quiet, safe, comfortable and economical. There's little or nothing to repair or maintain, too!

We'll give you $6.00 per kw for permanently installing resistance-type electric heat (the type shown in these four drawings). Ask about our bonuses on central electric air conditioning, the heat pump and Gold Medallion Homes, too.

Offer good for our residential and commercial members. Call our office for more information!

ELECTRIC FURNACE — Ducts distribute heated air throughout the house Ideal for use when you plan to add air conditioning. Excellent for conversion in older homes that already have ductwork.

ELECTRIC WALL PANELS — Fast heating. Especially convenient for add-on rooms. Can be surface-mounted on walls or recessed between studs, with or without blower.

Powell Valley Electric Coop.

The Drug Shop
Pennington Gap
2 FOR ONE SALE

$1.39 Size — ANACIN — 100's — 99c

87c Size — POLIDENT — 6.6 Oz. — 57c

79c Size — GILLETTE 5 Pk. SUPER STAINLESS STEEL BLADES — 55c

$1.19 Size — Walgreens — 5 Gr. U.S.P. ASPIRIN — 200 Tablet Bottle — 2 For $1.19

$1.98 Size - Walgreens - MULTIPLE VITAMINS With IRON — 100's — 2 For $1.98

$1.49 Value — SEAMLESS NYLONS Sizes 9-11 - Beige and Taupe Shades 3 Pair Pack 99c

35c Size — ASPIRIN FOR CHILDREN 36's 1¼ Gr. USP Cherry Flavor — 2 For 35c

DECONGESTANT VAPORIZER SPRAY Nasal Relief; 11 Oz. Nt. Wt. — $1.65 Size 2 For $1.65

Physician and Surgeons — RUBBING ALCOHOL 70% By Volume — 69c Size Pt. — 2 For 69c

$1.69 Size — Chambly MILK BATH With COLD CREAM — 32 Oz. — 2 For $1.69

$1.98 Size — Fashion Rite HOME PERMANENT — 2 For $1.98

$2.59 Value — Angel Sheer SEAMLESS SUPPORT NYLONS — $1.77

$1.88 Value — CHRISTMAS CARDS The "Regent" Box, 50 Cards Plus Extra Envelopes Buy Now For Christmas — 77c Bx.

$1.88 Box — CHRISTMAS WRAP 8 Roll Box Foil or Paper Choice Buy for Christmas Big Buy At 99c Box

$2.79 Value — Tyson WATER BOTTLE 2 Qt. Size, 2 Yr. Guarantee — $1.57

Lord Briargate SHAVE CREAM — 98c Size Spice Or Menthol, 11 Oz. Nt. Wt. — 2 For 98c

$1.29 Size — ANTACID LIQUID Stomach Soother, 12 Oz. — 2 For $1.29

69c Size — MILK OF MAGNESIA TABLETS 75 Tablets — Mild Laxative — 2 For 69c

75c Size — MILK OF MAGNESIA Mint, Regular Flavors, 16 Oz. — 2 For 75c

AYTINAL VITAMINS AND MINERALS $3.79 Size — 100 Tablet Bottle — 2 For $3.79

AYTINAL JUNIOR CHEWABLE VITAMINS $2.98 Size — Fruit Flavor, 100's — 2 For $2.98

$5.49 Size — SUPER GERIATRIC TABLETS Bottle Of 100 — 2 For $5.49

OLAVITE-M VITAMINS AND MINERALS $6.98 Size Therapeutic Formula, 100's 2 For $6.98

$2.69 Size — AYTINAL VITAMINS Multiple Vitamin Formula, Bottle of 100 2 For $2.69

$2.89 Size — BAYTOL — Vitamin B's Liver and Yeast — Bottle Of 100 — 2 For $2.89

$3.19 Size — LIVER AND IRON B-Complex and Vitamin C — 84's — 2 For $3.19

$2.98 Size — VITAMIN A — (Solubilized) 25,000 Units — 100's — 2 For $2.98
$4.79 Size — 100's — 50,000 — 2 For $4.79

$4.98 Size — VITAMIN E — 100mg. 100's — 2 For $4.98
$2.79 Size — 50mg. — 100's — 2 For $2.79

$1.29 Size — BREWERS YEAST 250 Tablets — 2 For $1.29

$1.59 Size — DICALCIUM PHOSPHATE With Viosterol (Vitamin D) — Bottle Of 100 2 For $1 59
$3 25 Size — 250's — 2 For $3.25

$1.29 Size — VITAMIN C — (Ascorbic Acid) 100mg. - 100 Tablets — 2 For $1.29
$2.49 Size — 250 mg. — 100's — 2 For $2.49
$3.98 Size — 500 mg. — 100's — 2 For $3.98

$1.98 Size — VITAMIN B-12 — Activity 25m cg. — 100's — 2 For $1.98
$3.29 Size — 50mcg. — 100's — 2 For $3.29

$2.19 Size — BEEF, IRON AND WINE Appetite Stimulant — 16 Oz. — 2 For $2.19

$1.59 Size — COD LIVER OIL Mint Or Plain — 16 Oz. — 2 For $1.59

$3.49 Size — HEMATINIC TABLETS — 100's Diet Supplement To Prevent Nutrional Anemia 2 For $3.49

$3.00 Size — FASHION RITE Diet Supplement For Low Calorie Diets — 80's — 2 For $3.00

$1.79 Size — ANTI-TENSION CAPSULES 20's — 2 For $1.79
$3.15 — 40's — 2 For $3.15

LAWN AND LEAF PLASTIC BAGS 3 Bushel Capacity, Trash Can Liner, Too 98c Pk. Of 10 — 53c

$1.29 Size — 100mg. — 100's VITAMIN C TABLETS Orange Flavor — Chewable — 2 For $1.29
$2.49 Size — 250mg. — 100's — 2 For $2.49

The Drug Shop
Pennington Gap, Va.

PENNINGTON GAP

Mr. and Mrs. Robert Chumley and Bobby were visiting their daughter and sister, Mrs Myra Johnson and family in Bristol last weekend.

THIS $18.40 BOOSTER FAN FOR ONLY 1¢

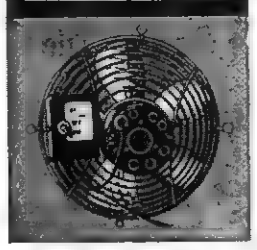

If You Buy Any Circulator Model of

Warm Morning

COAL HEATER

OFFER ENDS OCTOBER 4

Come in now and buy any circulator model of WARM MORNING Coal Heater . . . and receive a certificate entitling you to a WARM MORNING Model F-8 Booster Fan for just ONE CENT!

Simply mail the certificate and one penny to the manufacturer and without delay your Booster Fan will be sent to you, postage prepaid.

Model 460 WARM MORNING a budget-priced, medium-size circulator. Lifetime porcelain finish. Holds 60 lbs. of coal . . . heats up to 4 rooms.

Only $163.50

Model 400 America's finest circulator coal heater. Lifetime porcelain finish. Built-in automatic thermostat. Holds 100 lbs. of coal . . . heats up to 6 rooms.

Only $224.50

Model 500 A real bargain in a full size, quality circulator! Lifetime porcelain finish. Holds 80 lbs. of coal . . . heats up to 5 rooms.

Only $179.95

Bowen Furniture

"Furniture For Less"

Flatwoods Community

Phone 346-2093 Jonesville

EASY TERMS to Suit Your Budget

Little Martha Michelle Willis, daughter of A-2C and Mrs. Stover Willis, Jr., celebrated her first birthday August 17, at the home of her grandparents, Mr. and Mrs. Grover Ball, Rose Hill, Va.

Michelle wore her mother's dress which she wore at the age of 1 year, 21 years ago. The dress was made by an Aunt, Rosa Collins.

Helping to celebrate Michelle's birthday were great-grandmother, Mrs. C T Ball, grandparents, Mr. and Mrs. Grover Ball, Mrs. Stover Willis, Jr, Mr. and Mrs. Bob Sutton, Mr. and Mrs. Tommy Ray Thomas, Tommy, Jr., David, Mrs Roy Brooks, Mr. and Mrs. Claude Ball, Jewell, Mr. and Mrs Don Givens and son, Chucky.

Airman Willis is serving with the Air Force in Udorn, Thailand. Her mother is the former Roberta Ball, she and Michelle are living with her parents, Mr. and Mrs. Grover Ball until her husband returns in the fall

Becky Sue Bays from Ewing was an overnight guest of Mr. and Mrs. Dan Farmer one evening this week. Becky Sue is a niece of Mrs. Farmer and is attending Radford College this year.

Mrs. Joyce Stapleton who has been confined to Lee General Hospital has been released and taken to the home of her daughter, Mrs. Junior Garrett at Stone Creek. Mrs. Stapleton is still unable to be out.

Mr. and Mrs. Dan Farmer were in Middlesboro one day last week.

Mr and Mrs. Raymond Frazier and Sandy of Norton were weekend guests of Mr. and Mrs. Kyle Marshall and family.

Mr. and Mrs. J. M. Anderson are visiting relatives in Durham, N. C, and will also visit with relatives in South Boston, Va., before returning to their home.

Mrs. Richard Anderson spent Wednesday and Thursday night with Mrs. J. R. Robinson of Jonesville. On Thursday Mrs Anderson, Mrs. Robinson and Mrs. T. L. Forester spent the day in Middlesboro.

Mrs. Clint (Nell) Carter is a patient in the Appalachian Regional Hospital in Harlan after having undergone major surgery this week.

Mr and Mrs. Arnold (Skeets) Woliver from Dayton are visiting with Mr. Wolivers mother, Mrs. Cynthia Woliver and will also visit Mrs. Wolivers mother, Mrs Gilliam in Harlan.

Staff Sgt. and Mrs Bill J. Huff and two sons are here for a visit with Mr Huff's parents, Mr. and Mrs. Olin Huff.

Staff Sgt. Huff will be leaving Saturday for Fort Lewis, Washington for a four day training period enroute to Vietnam.

Marion Kelly and Lucille had as dinner guests Sunday, September 14, Mr. and Mrs. Herschel Kelly, St. Charles, Mr. and Mrs. Robert Housley, Jr., Knoxville, Tenn., Mr. and Mrs. Cowles Kelly, Pennington, Mr. and Mrs. Clarence Tucker, Santa Monica, Calif.

Mr. Tucker is a brother-in-law of Marion Kelly. They make this trip every year by plane and visit all their relatives in Lee, Wise County, also around Kingsport and the Carolinas.

Mr. and Mrs. Robert Housley, Jr., Knoxville, Lucille Kelly, Mrs. Forence Tucker, Santa Monia, Calif., were Sunday evening visitors of Mr. and Mrs. Herschel Kelly, St. Charles.

Jim Curry returned to Glen Bernie, Md., Sunday after having visited his parents, Mr. and Mrs. W J. Curry. His father is still ill in the Norton Community Hospital.

Mrs. Jack Kelly and Mrs. Bernice LeGrange of Arlington are visiting with Mrs. Henry Kelly and other relatives.

WHO'S NEW!

Mr. and Mrs. Walter R. Stenhouse of Dunn Loring, Va., announce the birth of a daughter, Erin Dawn, on July 7, 1969, weighing 8 lbs, 15½ ozs. The Stenhouses have one son, Mark David, age 8, and another daughter, Dana Leigh, age 6. Mrs. Stenhouse is the former Mary Helen Livingston.

Mrs. Dorothy Louthan from Sneedville spent the day Thursday with Mrs. Delmer C. Provence.

Mrs Henry (Helen) Rice is reported to be recovering satisfactorily after having undergone major surgery at Holston Valley Community Hospital in Kingsport last week.

Mr and Mrs Lavoy Grabeel from Norton visited with their parents, Mrs. Joe Smith and Mr. and Mrs. Henry Grabeel Saturday.

Jack Keel from Noblesville spent the day last Wednesday with his aunt, Mrs. Iva Williams Mr. Keel was enroute from Indiana to enter the VA Hospital in Johnson City for observation and treatment.

Mr. and Mrs. Jack Anderson attended a homecoming at the Bethel Baptist Church in Harlan Sunday.

Mrs. Clyde McElyea is in Kingsport this week with her grandson and family, Mr and Mrs. Pat Carter, daughter and twin boys.

Mr. and Mrs. Jack Anderson visited with their daughter and family, Mr. and Mrs. Tommy Gordon at Middlesboro Monday

ST. CHARLES

Mrs Ed Holman has returned home after visiting her children, James Holman and daughter of Glenn Burnie, Md, While there she visited the Smithsonian Institute, Washington, D. C She saw the Luner Moon samples which were presented to the Institute by NASA.

For Expert - - Painting, Roofing, Paneling, Guttering, Bath Room Installation and Aluminum Siding Installation

Phone 546-1689 After 6 P. M. Or See

Bill Bishop

Woodway

Ewing Equipment Company

Ewing, Va.

For John Deere Forage Blowers

Harber, Hanks Engaged

Mr and Mrs John H Harber, 14 Hickory Hill Road in Radford Virginia announce the engagement of their daughter, Dana Jean to M. J C Hanks of Lynchburg Miss Harber is the granddaughter of Mr and Mrs G. E Harber of Pennington Gap. and is presently a junior at Radford College Mr Hanks is the son of Mr. and Mrs. Masil Hanks of Lynchburg, and is a senior at Virginia Military Institute A June wedding a planned.

Ft Richardson, Alaska (AHTNC) -- To enable them to be combat ready in the rugged terrain of the far north soldiers of the 172nd Infantry Brigade Mechanized) at Ft Richardson, Alaska, are learning special skills in mountain climbing and river boating

Staff Sergeant Robert F. Vaughn, son of Mr and Mrs. Millard Vaughn, Route 1, Duffield, Va, is one of the men who received two weeks of mountaineering and inland waterways training at the Northern Warfare Training Center, Ft. Greely, Alaska, August 24 - September 5 He is assigned to Company C, 5th Battalion of the brigade's 23rd Infantry.

Flowers

JONESVILLE Flower Shop

"Flowers For All Occasions"

Phone 346-2230

Jonesville, Virginia

McClure's Chapel

Mr and Mrs Victor Harb and Vicki, Noblesville spent the weekend in the county They were here for the wedding of Mrs. Harber's niece

Mrs. Curtis Gilbert, Flint Mich., Mrs. Stover Willis, Sr., and Sharon Dayton were guests of Mr and Mrs H G Osborne on the weekend

Mrs R. H Lamb spent some time Saturday with her dad, W. R Maness.

NEED A WATER WELL?

---Call---

Welch Brothers

Rotary Well Drilling

Tazewell, Tennessee

Area Code 615-626-5302

MOHAWK means fine

CARPETING

choose from our wide selection now on display ● the quality you buy today will reveal itself over years of beautiful service.

FREE ESTIMATES

ROGERS HOME DECORATORS

ceramic tile ● inlaid vinyls ● expert installation

Phone 546-1451 Pennington Gap

Professional killer guarantees work

$25,000 TERMITE DAMAGE GUARANTEE

Bruce-Terminix wipes out termites gives you a $25,000 guarantee against future termite damage. Terminix also kills ants, roaches, mice, any household pests, and keeps them from coming back. For guaranteed pest protection call Bruce-Terminix—"professional killers."

The nationwide pest prevention service

TERMINIX

Myers Lumber Co.

Phone 546-1622, Route 2

Pennington Gap, Va.

Walk in, America.

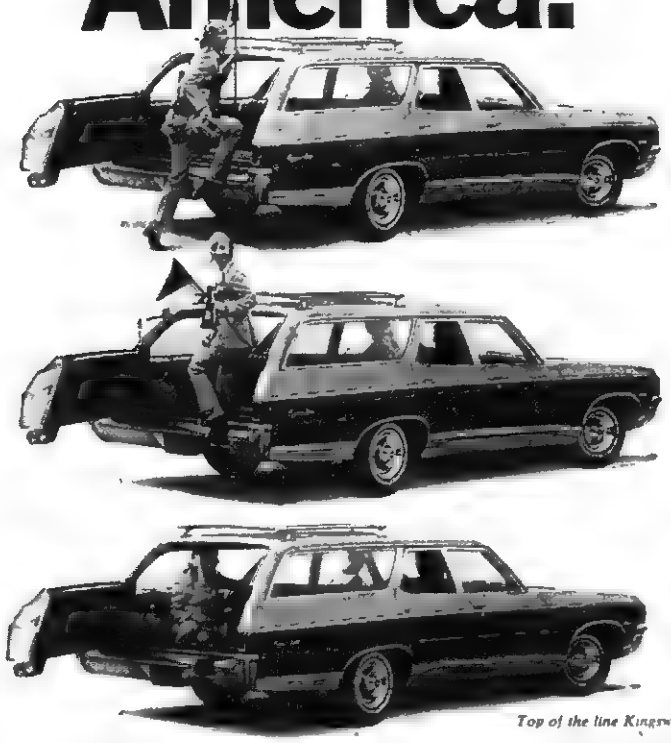

Top of the line Kingswood Estate Walk-In

You'll have a hard time finding a wagon as easy to get into as a 1970 Chevrolet.

Try it sometime.

Climb into any other wagon, then climb into one of ours.

Chevrolet wins in a walk:

With a dual-action door that swings open without any jutting hinges.

With a rubbered stair built right into the bumper.

With a roof that slants thoughtfully forward so you won't hit your head.

Look into a walk-in at your Chevrolet dealer's.

Putting you first, keeps us first.

CHEVROLET

On The Move.

"We were afraid converting to electric heat would lead to high operating costs," say the Debusks of Pennington Gap. "But it's only $135.00 a year!"

"We expected to pay well for the peace-of-mind comfort you get with flameless electric heat," says Noel Debusk. "But it was sure a nice surprise to find the cost much less than we imagined—with some real savings in our freedom from service and repairs."

"The wonderful cleanliness of our electric heat was no surprise to me," says Mrs. Debusk. "After using electric appliances for years I know that flameless electricity just doesn't make soot, film and dust."

Replacing your out-moded heating system? Ask our local office all about converting to electric heat — the forever modern system that adds years-ahead value to your home.

OD

OLD DOMINION POWER COMPANY

Six rate reductions since 1962

ROSE HILL

(Week of September 18)

Mrs. R. D. Fugate visited her son and family in Oak Ridge, her daughter, Mrs. H. E. Frazier and Mr. Frazier, Oliver Springs and her sister, Mrs. W. F. Frazier and Mr. Frazier, Clinton

The Turps, Cornie Lovens and the Williams families enjoyed their annual reunion at the Wilderness Road Park Sunday, August 31. In attendance were Mr. and Mrs. John Mullins, Mr. and Mrs. Horace Haynes and children, Coustance and Randall, Mr. and Mrs. Ted Long and children, Ted Jr., Terry, Tommy and Timothy Mrs Hagan Sexton, all from Knoxville, Mr. and Mrs. Bob Williams, Mr. and Mrs. Obit Williams and four children, Middlesboro, Mr and Mrs Emery Williams, James and Charles Jonesville, Mr. and Mrs Dempsy Haden, Hopewell. Other relatives present were Mrs. Paul Parkey and son, Aron, Growville, Md, Md. and Mrs. Lester Lovens, daughter, Mary, Mrs. T. E. Lovens, Rose Hill. After the meal several hours was spent getting acquainted and reminiscing.

Hrs Hobart Taylor has returned from a visit in Frankfort, Ind.

Mrs. C. T. Ball and Mrs. Grover Ball were in Middlesboro Wednesday.

Mr. and Mrs. O. O. Marcum and Susan Cavins visited with Mrs. Ruth Cavins Thursday.

Major (White House Police) and Mrs. Green Louis, Falls Church, Va., visited with Mr. and Mrs. Frank Rowlett.

Mrs. Cornie Lovens spent several days visiting relatives in Glen Bernie and Baltimore She was accompanied home by Mr and Mrs. J. L. Lovens and daughter, Mary.

The Mt. Olivet Womans Missionary Society met in the recreation hall for the September meeting with Mrs Sandra Janeway hostess and Mrs. Lola Hall leader.

Mr. and Mrs White Marcum, Mrs. D. P. Chance and Miss Sandra Grabeel were in Knoxville Tuesday.

Mr. and Mrs. Bill Rowlett, Mary and Will of Jonesville had dinner with the Ancel Rowletts Friday.

Mrs. Stover Willis, Jr. and Michelle have returned home after a three weeks visit in Dayton.

Rev. and Mrs. Crabtree and famuly of Clear Creek Baptist School, Pineville, Ky., visited at First Baptist Church, Rose Hill September 7.

Mary Rowlett of Jonesville spent a few days with her grandparents, Mr. and Mrs A. E. Rowlett.

Mr. and Mrs Bob Sutton Gibson Station, Mrs Curtis Sutton, Middlesboro were guests on Mr. and Mrs. Grover Ball Friday.

Mr and Mrs Tip Chadwell were visiting Mr. and Mrs Don Davis, Jr., of Dryden Sunday.

Mrs. Bee Fee is visiting relatives in Georgia

James Olinger, U S Navy is on furlough from camp in California. He will be stationed in Memphis next.

Mr. and Mrs Ralph Campbell visited her sister, Nell Carter in Harlan Hospital Wednesday night. She is recovering from surgery.

Mr. and Mrs. Victor Harbor and Vicky, Noblesville are here

Don Johnson and son, Charles spent Friday night with his mother, Mrs R. D. Fugate.

Miss Bashie Kincaid was hostess of the WSCS Tuesday September 2. Mrs. John Seale was program leader using the subject "The Search For Development and Tnternational Justice." The new president Mary Strickley was in charge of the business session. Twenty-four members and two visitors were present. After delicious refreshment the group toured the newly decorated home.

Mr. and Mrs. Moody Smith Harlan were weekend guests of Mr. and Mrs. Van Grabeel and Harold.

Women of Presbyterian Church met at the home of Miss Florence Bayless Thursday night. Mrs. Charles Emmett led the program using the subject "Practice What You Preach." All participated in the Bible study. A donation given for flood relief.

Visiting Mrs. R. D. Fugate recently were her niece, Mrs. Joe Massey, Mr. Massey and two daughters, Virginia and Peggy of Salem, N. J.

Mr. and Mrs. W. H. Keller of Woodstown, N. J. visited her sister, Mrs. R. D. Fugate.

Mrs. Shan Richmond spent Wednesday with Mr. and Mrs Joe Parkey.

The Homemakers Club met at the home of Miss Bashie Kincaid September 12 with 26 members and two visitors present. Devotional was led by Mrs Hubert Wheeler. She listed nine P S for spiritual youth. Prayer, purpose, patience, praise, pity, peach, pays-as-you-go, politness, pufume she also added that denominations and political parties will not be recognized in heaven as they are earthly organizations, but those that love the Lord will be there.

Mrs. Tip Chadwell program leader introduced Mrs. Helen M. Gilbert Home Service Advisor of Old Dominion Power Co., who spoke on "Trays for sick." She mentioned many helpful and practical suggestions, summing it up with these points. Proper food, well prepared, attractive serving, which makes a more relaxed, more comfortable patient and results in an easier nursing job.

Roll call was answered with each one's favorite Bible verse Delicious cake and punch served by the hostess and co-hostess, Mrs. Don Davis

Rev and Mrs. Billy Davenport, Misses Bobbie Black and Beulah Johnson and Rev. James Rogers attended the Regional Sunday School convention Friday night at Euclid Baptist Church, Bristol, Va.

Austin and Grag Hatfield have returned home after a weeks visit in Portsmouth, with Mr. and Mrs. Ed Webb and family and they visited many historical points of interest.

Gregory and Terry Smith spent the week with their grandparents, Mr. and Mrs. Robert Smith.

Sharon Denise Wilson of Dryden spent the weekend with her grandparents.

Labor Day weekend visitors of Mrs. A. W. Johnson and Beulah were Mr. and Mrs Sewell Johnson Sr., Janet, and Tommy, Mr. and Mrs. Sewell Johnson Jr., and Lisa, Mr. and Mrs. Mike Johnson of Lincoln Park, Mich

Ronnie B[illegible] Lafayette Ind., formerly [illegible] has finished his [illegible] duty in Vietnam and his four years in service. He has been visiting relatives in Ewing

Kem Noah was over night guest of Eddie Yeary

Rev. and Mrs Davenport and family, Mrs A W Johnson and family represented the First Baptist Church at Action night 1969 of the Powell River Assional Sunday School meeting at First Saptist Church of St Charles.

On September 6, Rev and Mrs. Billy Davenport, James, Phillip and Teresa, Mrs Grace Lawson and Mrs Ike Bacon and L. W met at the home of Mrs. A W. Johnson and Beulah for a birthday supper celebrating the birthdays of Mrs A W Johnson, Rev Davenport and Mrs. Ike Bacon

Mr. and Mrs Robert Charles Smith have returned from a trip to Las Vegas, Nevada, and Los Angeles Calif They left Monday from Knoxville while away they toured Hoover Dam, the Mint Hotel in Los Vagas and Disneyland

Celebrate Golden Anniversary

Mr. and Mrs. Auburn P. Cox of Dryden, Va., celebrated their Golden wedding anniversary with a reception at their home in Dryden. Three of the four sons and their wives served as hosts to the many relatives and friends who called at their home

Mrs. Cox is the former Margaret Astrop of the Dry Branch Community.

The couple has enjoyed a variety of vocational experiences, most memorable being operating a general merchandising store and farming in the Green Hill Community near Dryden Mr. Cox owned and operated one of the first school buses in Lee County

They have four sons, Charles A, Dryden, Va., Ralph P Damascus, Va., James W Morristown, Tenn, and Danny D, Overland Park, Kansas. They also have ten grandchildren

STICKLEYVILLE

Mrs. Eunice Laster and Mrs. Ada Ward of Stickleyville, members of the Eastern Star Chapter No 26, Appalachia, had as their invited guests Mrs. E. J Cox and Mrs. Lawrence Lawson The occasion was the Annual Friendship and Master Mason Night held at the Appalachia High School September 20.

Mrs. Wilma James, Kingsport visited her parents, Mr. and Mrs. A. L. Sage over the weekend. Wilma is an employee of Tennessee Eastman Corp.

Jonesville PTA Met Monday

Jonesville PTA met at the Jonesville Elementary School Monday, September 22

Mrs. Ben Davidson, Jr., was elected president for the coming year.

Survey sheets were filled out and discussed to determine next years program

Meeting dates for the year were set at the fourth Monday at 7 30 p m.

GOOD FARMING

from page one

size posts treated with wood preservative are available at farm service stores and building material dealers in most localities.

The brace assemblies are the foundation units of all fences. Posts for these units should be eight feet long and have a five-to six-inch top diameter They should be set three and one-half feet into the ground about eight to 10 feet apart

The brace assemblies should be spaced as far apart as possible, up to 40 rods, depending on terrain and suitable stretching distance Horizontal wood braces, four to five inches in diameter, and a double strand of No. 9 wire for the diagonal tension brace are recommended.

Posts between the brace assemblies, called line posts, can be set 12 to 14 feet apart, have a three-to four-inch top diameter, and be six and one-half to seven feet long. These should be set at least two feet into the ground.

Cattle fences may be three, or five strands of barbed wire or a combination of woven wire topped by one or more strands of barbed wire An economical and practical combination of a 32-inch woven wire with two strands of barbed wire is suitable for cattle and sheep.

It can be made suitable for hogs by providing one strand of barbed wire at the bottom.

A medium or heavy woven wire is recommended over the lowr-cost lightweight wire. To use the brace assemblies for maintaining proper wire tension, the wire should be wrapped around the anchor post and spliced to itself With this condition, the line posts have one function — to hold the wire in an upright position. On these posts, drive the staples firm to the wire but not tight.

Attach the wire on the pasture side of the posts in all fencing except on curves. Wire should be on the outside of the curve so it will be pulled against the posts

The L-shaped grooved shank staple at one and one-half inch long U shaped staples should be used on treated posts

More information on farm fencing may be obtained from the county extension office, Jonesville Va

MARRIAGE LICENSE

William Roger Bailey, Pennington Gap, Rosalind Elaine Smith, Pennington Gap.

PENNINGTON GAP

Dr and Mrs. Danny D. Cox of Overland Park, Kansas announce the arrival of a son on September 19, which was the 50th anniversary of Dr. Cox's parents Mr and Mrs. A. P Cox of Dryden, Va

These Stores Give CR Green Stamps

Cas Walker's Virginia Food Center
Pennington Gap

Novelty Clothing Co. - Pennington Gap

Pennington Esso - Pennington Gap

Morrell's Canned
PICNICS - - - - - - - $2.49

Full Pt. Selects
OYSTERS - - - - - - $1.29

Selecto — 12 Oz. Pkg.
WIENERS - - - - - - - 49c

Lays — Lb.
BOLOGNA - - - - - - - 59c

Velveeta — 2 Lb. Box
CHEESE - - - - - - - $1.09

Del Monte — 6¼ Oz.
TUNA - - - - 3 cans $1.00

Stokleys — 2½ Size
PEACHES - - - - 3 for 87c

Stokleys (White or Golden) — 303 Size
CORN - - - - - 4 for $1.00

Del Monte Orange, Grape Or Fruit Punch — 46 Oz. Can
DRINKS - - - - - - - - 29c

Red Cross — 7 Oz. Box
Macaroni or Spaghetti - 2 for 23c

Martha White — Plain Or Self Rising — 5 Lb. Bag
FLOUR - - - - - - - - 59c

707 Giant Size — Box
DETERGENT - - - - - 59c

Soft Liquid — Full Qt.
DETERGENT - - - - - 39c

Full Qt.
LISTERINE - - - - - $1.49

Cobbler — 10 Lb. Bag
POTATOES - - - - - 49c

Russett — 20 Lb. Bag
POTATOES - - - - - - - 89c

Michigan Yellow — 3 Lb.
ONIONS - - - - - - - - 33c

WITH $5.00 ORDER OR MORE
THRU SATURDAY NIGHT

Campbells — (Limit 4) — Can
TOMATO SOUP - - - - 5c

Blue Band — Half Gal.
ICE MILK - - - - - - 35c

Just Wonderful
HAIR SPRAY - - - - 49c

Boys — One Week Only — Reg. $3.98
LOAFERS - - - - - - - $2.98

Boys — One Week Only — Reg. $2.98
LOAFERS - - - - - - - $1.98

New Shipment
RUGS - - - - - - $1.00 - $2.98

Mens Perma Press
SHIRTS - - - - - - - - $1.98

220 Volt
ELECTRIC HEATER - - $29.95

Mens — Reg. $8.00
PANTS - - - - - - - - $4.49

CAS WALKER'S
VIRGINIA FOOD CENTER
Pennington Gap, Va.
Store Hours: Monday thru Thursday 9 A. M. - 7 P. M.
Fridays and Saturdays 9 A. M. - 9 P. M.

Lee-Ford, Inc.

"We Service What We Sell"

THANKS

To All Of You Who Came and Visited With Us During The Showing Of The

New Fords

And - - - - - - - - -

THANKS To All

Of You Who Bought New Fords

From All Indications, This Will Be Another Record Year For Ford and Lee-Ford In Lee County

We Have Used Cars All Over The Place

Come In and Look Them Over

69 Galaxie 500, 4-Door Sedan, White, Automatic, Low Mileage, Traded On New '70 Model By Mr. Alonzo Clawson.

68 Galaxie 500, 4-Door Sedan, All Extras, 8,000 Actual Miles, Traded On New Ford By Mr. Lee Salley, City.

67 Galaxie 500, 2-Door Hardtop, Extra Nice, Traded On New Ford.

66 Ford Fairlane 500, 4-Door, V-8, Cruiseomatic, Power Steering and Less Than 6000 Actual Miles, Traded On New Car By Mr. John Heck, City.

64 Oldsmobile 88, 4-Door Hardtop, Air, Solid White, Extra Nice, Traded On New LTD.

66 Pontiac Lemans, 2-Door Hardtop, Bucket Seats, Shift In Floor, Extra Nice, Traded On '70 Torino By Mr. and Mrs. Pete Moore.

66 Ford Fairlane Torino, GT - 390 4V, 4-In-Floor, Like New.

67 Ford F-100, ½ Ton Truck.

66 Ford F-600 Truck, 2-Ton, V-8, Will Carry A 16 Food Bed, This Is A One Owner Truck, Like New Tires.

60 Chevrolet, 2-Ton Truck, 14 Foot Bed, A Real Farm Truck.

54 Chevrolet, 1-Ton Truck, Dual Wheels On Rear, Good Cattle Racks.

65 Volkswagen, Nice.

62 Volkswagen, Nice.

40 Other Used Cars, All Makes - Models

4 - '70 Mavericks In Stock

Now Is The Time To Buy

LEE-FORD, INC.

Dealer License No. 1848

PENNINGTON GAP, VA.

Troop No. 384 Holds Court Of Honor

Last Thursday evening at the Methodist Church in Jonesville, Troop No. 384 members, parents and friends gathered for their September Court of Honor.

The Court of Honor opened with Assistant Scoutmaster Jack Richmond giving the welcome, followed with an invocation by Rev. Robert Copeland, Jr., Kenny Bellamy led the group in the Pledge of Allegiance to the flag.

The Tenderfoot investiture was held for the following scouts: Timmy Blakemore, Gary Harless, Ronnie Harless, Joe Harris, John Richmond and Carmon Russell by Assistant Scoutmasters Jack Harris and Jack Richmond. The parents of the scouts pinned the badges on up-side down until the scout does his first "good turn."

Rick Edens, Scoutmaster presented the second class award to John Harris. Jack Harris presented the first class awards to David Harless, Ben Richmond and Mark Whipple. The star award was presented to David Harless by Jack Richmond.

A grand total of 46 Merit Badges, the largest number ever to be presented went to the following scouts: Craig Bellamy, Kenny Bellamy, Rick Edens, David Harless, John Harris, Ronnie Noe, John Miner, Daryl Parkey, Ben Richmond, Bobby Ringley, Rick Stafford and Mark Whipple.

Jack Richmond presented the "good camper" awards to the following who attended summer camp in August this year. Rick Edens, Bobby Ringley, Ronnie Harless, Gary Harless, David Harless, Craig Bellamy, Kenny Bellamy, Ronnie Noe, Ben Richmond, Dennis Poteet and Mark Whipple.

One year service pins went to John Harris, John Miner, Bobby Ringley, Ben Richmond, Mark Whipple, Jack Richmond, Cecil Bellamy and Rick Edens.

At this time the new leaders for the scout troop were introducted on the charter that was just re-chartered this week: Scoutmaster, Robert M. Copeland, Jr., Assistant Scoutmasters, Jack Richmond, Jack Harris and Ben Blakemore.

Rick Edens will be the new explorer advisor for the newly organized explorer post No. 384. Barlow Newman, Jr., will be the associate advisor to Edens.

The Court of Honor closed with the scoutmasters benediction.

Cub Pack No. 384

Cub Pack No. 384, sponsored by the United Methodist Church of Jonesville will hold its September pack meeting, Monday night the 29th at 7:30 p. m. at the Methodist Church. This is an important meeting and all te cubs and their parents are urged to attend. Plans for the fall round-up and other affairs of vital importance to the cub pack will be discussed. Any prospective cubs, along with their parents are especially invited.

Troop No. 382

Troop No. 382, sponsored by the Pennington Gap Lions Cub will hold a Court of Honor on Thursday evening, September 25, 7:00 p. m. at the United Methodist Church. The public is invited as a large number of awards will be presented.

The following scouts along with Ted Myers, assistant scoutmaster attended the Court of Honor of Troop No. 384, Jonesville, this past Thursday evening. Gregory Edens, Theodore Myers, Roger Culbertson, George Wright and Jeffery Harber.

Ewing Equipment Company
Ewing, Va.
For John Deere
Wire Rope For Logging

PENNINGTON GAP

Surprise Party

On Thursday evening, August 11 at 7:30, 21 friends gathered at the home of Mae Burgin of the Stone Creek community honoring Mr. and Mrs. Tom Rhea of Somerset, Ky., with a surprise party. Both old folks, better known as "Granny" 85, and "Tom" 86, enjoyed the many games being played and carried on by their many good friends

They received many nice gifts of which they were very appreciative. Mrs. Burgin served home made cake, cookies, potato chips, and a drink, and states to her estimation "Tom and Granny" are still glibe as a chicken, and can still dance to a tune.

They are both old residents of this area, and surrounding Lee County for many, many years, prior to their moving away to Somerset, Ky., some two years ago. Both Mr. and Mrs. Rhea hopes to be able to return to this part of Lee County next year, in order to make the visits with their friends.

She still has recollections of her younger days, and can recall many very interesting happenings of days gone by.

Mrs. Sam Russell received a telephone call from her son, Samuel N. Russell of Fort Stewart, Ga., last weekend informing her that he will be leaving about October 27th for a second tour of duty in Vietnam. He will spent a month's leave at home with his mother and his two children, Annie and Stanley. He is a Sp-5 in the Army.

Mrs. Sam Russell of the Skaggs Hill community had the following children visiting her last week. Mr. and Mrs. Furman Craft and two children, Marguerite and Furman, Jr., of Greenville, S. C., Samuel N. Russell of Fort Stewart, Ga., Mr. and Mrs. Ray Russell and daughter, Almer Marie, of Cumberland, Ky.

Jimmy Russell returned to Greenville, S. C., with his sister and brother-in-law, Mr. and Mrs. Furman Craft and children to spend a weeks vacation.

L. L. Arney celebrated his seventy seventh birthday on Sunday at the home of his daughter and husband, the Toney Steeles on Joselyn Ave. Many close relatives and friends were present to enjoy a wonderful dinner.

Mrs. Leo Vanhuss is in Lee General Hospital for treatment and test from a recent illness

Mrs. F. M. McCollough is in Lee General Hospital suffering from an occurance of recent illnessess.

Mrs. Thomas King continues ill in Lee General Hospital.

Mr. and Mrs. Clayton Bales from Florida attended the funeral of his uncle, Daniel Hedrick. Clayton is the son of the late Charlie and Leah Bales.

Mrs. Edward Stout has returned home after several days visit with her daughter and husband the Harry Littons in Dayton.

Mrs. Mable Litton and sister, Mrs. Elizabeth Bays Carter were in Kingsport this past week.

Mrs. Bessie Burchette who lives in Cumberland Gap, Tenn., and is a sister of Mrs. Lelia Burchette is very ill in a Middlesboro hospital with surgery pending in near future.

Mr. and Mrs. Curtis Hawks from Indianapolis have moved to Pennington and living in a trailer near the Lee Salleys in west end of town. Mr Hawks is the son of the late Crockett Hawks a long time resident of town in previous years.

Mrs. Sallie Z. Adams has learned that her grandson Maj. Charles Larry Milhorn left for Vietnam on Monday from Tri-City Airport. He will be gone for one year period. His family still residing in Johnson City.

Mrs. J. E. Thomas had all of her 11 children present Sunday with a family reunion at Cave Springs Park. She also celebrated her 80th birthday with a dinner at the park with all relatives attending. Also grandcidren and 10 great-grandchildren enjoyed a good dinner and picture taking.

JONESVILLE

Mr. and Mrs. Ray Glass of Emmitsburg, Md., visited Mr. and Mrs. Carl Gilley last weekend.

Mr. and Mrs. Paul Lockhart and Carmen spent a few days with Mr. and Mrs. Ed Hall and Dwight in Dayton.

Mr. and Mrs. Ralph Miner vacationed a few days in Gatlinburg.

Mrs. Ella Carter and Mrs. Rosa Phillips of Kingsport and Miss Myrtle Flanary were dinner guests of Mr. and Mrs. H. C. Flanary one day last week.

Mr. and Mrs Bill Humphreys and family of Norton spent Sunday with his parents, Mr. and Mrs. L. P. Humphreys

Lt. Col. and Mrs. Earl Neil Gilley and daughter, Audria spent last week with Neils parents, Mr and Mrs. Carl Gilley. Neil has retired from the service after 21 years.

Mr. and Mrs. Woodrow Williams of Big Stone Gap spent Sunday with Mr. and Mrs. Ellis Early and family of Duffield and Mrs. Hattie Moore of Jonesville. The Earley's have a new daughter, Dawn Hope.

Other dinner guests of Mrs. Moore were Mr. and Mrs. Al Roberts and Stella Conn

The Jonesville Woman's Club will hold their regular meeteing Thursday evening at 6 o'clock with a covered dish dinner and fashion show at Jonesville High School

Mr and Mrs. Curry Grabeel are visiting teir son and family, Dr and Mrs. Bill Grabeel in Gordonsville, Va

Mr and Mrs Fob Nikirk and daughter, Rhondi from Silver Springs, Md., are visiting his parents Mr and Mrs. Milton James They also visited in the Smokies

McClure's Chapel

Hoye Osborne, Sharon Willis and John Shackelford attended the horse show at Big Stone Gap Sunday afternoon.

Robert Osborne, Mr. and Mrs. Harlan visited relatives in the area Sunday afternoon

PHS DE Club Members Make 14 Mile Hike

It is entirely possible that Pennington High has the best conditioned DE Club in Virginia. Several members of the club hiked for fourteen miles in the rugged Stone Mountain area near Ewing.

Members who engaged in the hike included Danny Goins, David Hartley, Roy Cooper, David Huff, Bill Hamby, Jack Willis, and Pat Tritt.

After reaching the top of Stone Mountain the group spent a short time at the area known as White Rocks. The veiw from this point is breath taking and it was well worth the hike to see it.

The club is planning to camp out at the Sand Cave at a later date. The club plans to attempt a longer hike through the Smokies next spring

KEOKEE

Mr. and Mrs. John Dayton Murray of Redding, Calif., will celebrate their fiftieth wedding anniversary on Sunday the 28 of September from two until four o'clock in the afternoon.

(Mrs. Murray will be remembered by friends here is Miss Maude Fleenor, daughter of Mrs. Jim Fleenor of Woodway and the late Mr. Fleenor formerly from Keokee.)

Misses Eula Clarkston and Iva Clarkston received an invitation from their daughter and granddaughter to attend open house in honor of Mr. and Mrs. Murray in the Ponderosa Room - Ponderosa Motel at Redding, Calif

To the Murrays we extend our best wishes for many happy returns of the day.

Mrs W. I. Holding of Big Stone Gap entertained with a birthday dinner last Monday night in honor of her sister, Mrs R. P. Cooper, Jr., who celebrated her birthday.

Members of the family were present to enjoy the occasion.

Paul Dinsmore of Dayton has been visiting his father, P. H. Dinsmore, his sister, Miss Octavia Dinsmore, Mr. and Mrs. Eugene Dinsmore and other relatives here this week.

Other visitors at the Dinsmore home were Mr and Mrs. Hays Dinsmore and family of Richmond, they also spent a few days with Mrs. Dinsmore's parents, Mr and Mrs. Kelly H. Cox.

On Friday afternoon Mrs Hays Dinsmore and two children visited tehe Keokee Head Strat Center

Rejeanna Clarkston of Knoxville and Marilyn Clarkston of Richmond spent the weekend with their parents Mr and Mrs. Marion J. Clarkston in Big Stone Gap

Mr and Mrs. George Napier of Big Stone Gap are the proud parents of a new baby boy born on August 31 The new comer weighed 8 lb 9 ozs., and he has been given the name Armond Scott.

The Napiers have two daughters, Glenda age 18 years and Julia age 15 They were former residents of Keokee.

We are pleased to note that Mrs. James L. Gates has returned home from the Appalachia Regional Hospital in Harlan.

Bradley Mullins is a patient in the Community Hospital in Norton.

His daughter, Mrs. Worley Dinsmore of Dayton and son, Glenn Mullins and Bobby Mullins and wife of Lebanon, Ohio visited him at the hospital last week and were also in Keokee to visit Mrs. Mullins. They returned home on Sunday.

Born to Mr. and Mrs. Winston Nolan Wade, Sr., a daughter on September 19, at the Lee General Hospital in Pennington Gap. She has been named Rosana Gail and weighed 7 lb 8 oz at birth. The maternal grand mother is Mrs Bradley Mullins of Keokee. The mother and baby returned home on Sunday

Airman Rex Barker who has spent a leave in Keokee visiting his grandparents, Mr and Mrs J. R. Barker recently left for Thialand where he will be stationed.

Mrs Elmer was a recent business visitor in Jonesville

Mrs. Anna Mae Cowden of Jonesville visited the Keokee Head Start Center last Wednesday. Other visitors during the week were Mrs. Robbinson and Miss Ida Pendleton of Jonesville and Mrs. Katherine Depew, Head Start nurse from Sneedville Tenn.

WOODWAY

Mrs Zack Robinette was hostess in her home Tuesday evening, to the September meeting of the Pennington Gap Garden Club

Miss Martha Hall, Clinch Valley College visited over the weekend with her grandparents, Mr and Mrs. J. T Denton and Mr and Mrs Gomer Hall.

Pfc Roger King is now serving with the U S Army in Vietnam He is the son of Mr. and Mrs Roy King, Sr

Lorene Salley, Anchorage, Alaska is visiting here with his parents Mr and Mrs. Howard Salley

The Missionary Baptist Church enjoyed a picnic outing Sunday at Cumberland Bowl Park

Special Sunday Dinner

Roast Chicken and Dressing, Tomato Juice, Baked Ham, Raisin Sauce, Ham Omlet, Beef Stew, Vegetables: Whipped Potatoes, Candied Yams, Green Beans, Cole Slaw, June Peas, Tossed Salad, Potato Salad. Dessert: Fruit Cocktail with Jello

BUS TERMINAL CAFE
Pennington Gap

OUR FLATS LOOK SHARP

with your casual clothes. And that's not all they do. They feel good, too. The uppers are whisper-light. The heels are flat and fun. Be sharp. Get a pair soon.

fashion craft®

$11.95
BRETON

MAY AND COMPANY
Pennington Gap

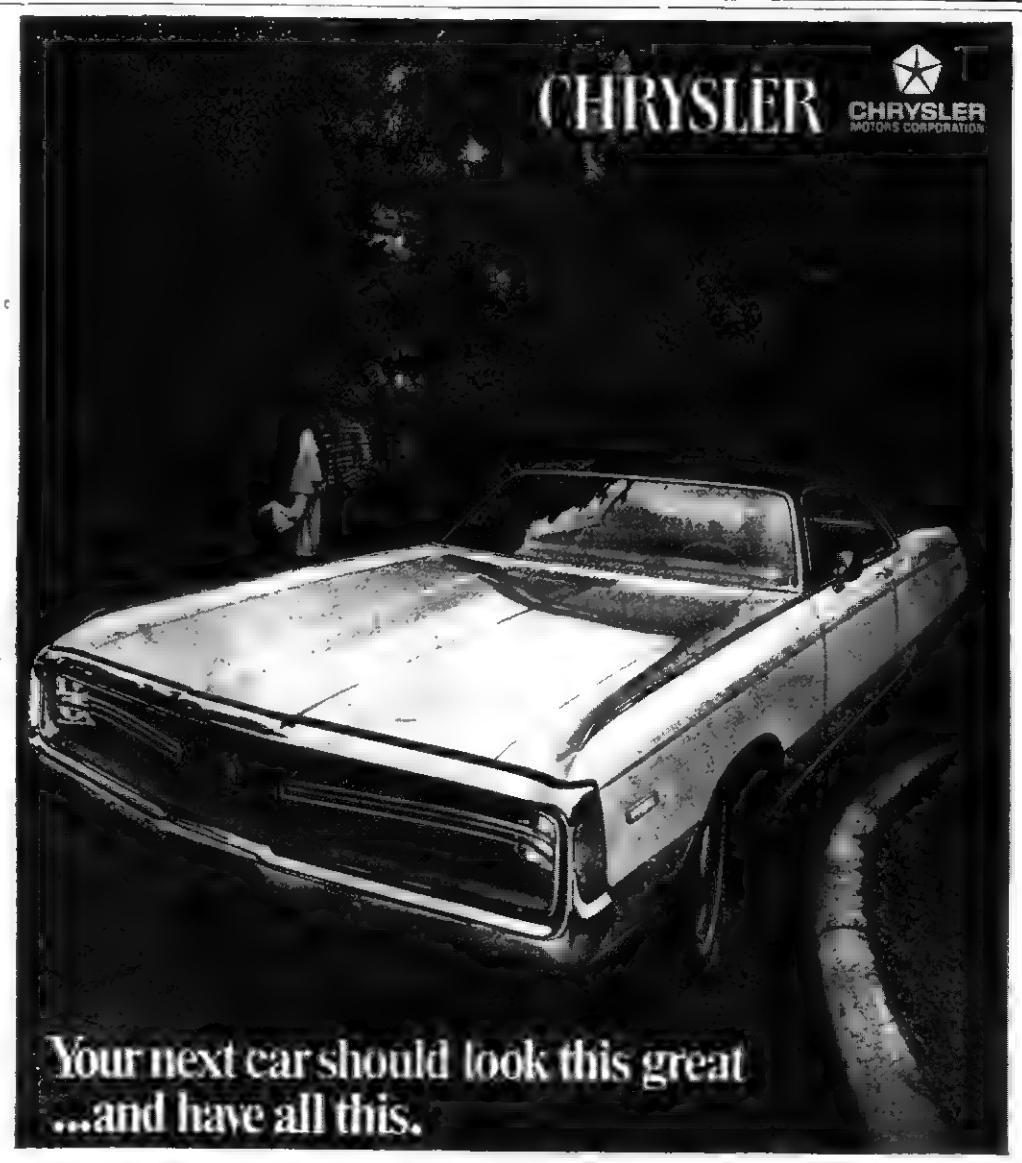

Your next car: 1970 Chrysler—with Torsion-Quiet Ride

ROLLER MOTOR COMPANY

Dealer License No. 978 1701 East Morgan St. Pennington Gap

Good Health Is Like A Thousand Dollar Bill

(Ed. Note: The following article from the Virginia State Department of Health contains nothing new or startling but it serves as a reminder that good health is our most valuable asset.)

"Good health is like a thousand dollar bill,' said Dr. Mack I. Shanholtz, "you don't really realize how much it can do for you until you lose it." This statement by Virginia's Health Commissioner might be the attitude of the average person toward his health.

People hold very convenient beliefs in regard to their health. "For example, if something is proven to be harmful, but its effects aren't immediately felt by the individual, he may continue doing harm to himself for years to come, falsely rationalizing that nothing will happen to him," said Dr. Shanholtz.

People subconsciously rationalize that science can cure any and all ills The recent advances in organ transplants give people the impression that science, "can do anything." While it is true that science has made monumental strides, the doctor's job would be much easier if the effective and inexpensive methods of preserving health, namely, good health habits, were followed.

Dr. Shanholtz was discussing the July 1969 issue of the Virginia Heatlh Bulletin entitled "Health In The Home." The bulletin covers the following essentials for a healthy mode of life: proper nutrition, rest and exercise; perodic physical examinations; immunization against certain diseases; and prevention of home accidents.

According to the Bulletin, getting the proper food, rest and exercise and preventing accidents in the home are basic to a healthy life, Periodic physical examinations and proper immunization are equally important to the maintenance of good health. These latter two call for the services of a family doctor.

A thorough physical examination periodically is considered by many doctors to be better than more frequent superficial ones. A dental check once every six months is absolutely essential.

Immunity is the power to resist and overcome disease. Natural immunity may be acquired upon recovery from certain diseases, but the price of natural immunity may be illness, disability, permanent injury and the risk of death. Vaccines make immunity possible without the price and risk of natural immunity. "Shots" with vaccines against certain infectious diseases should begin during the first months of life. Children should be immunized against measles, tetanus (lockjaw), whooping cough, diphtheria, smallpox, polio, mumps and german measles.

Young people need more food than do older people, but the amount of food is not the only consideration for healthy living Foods of good quality and of sufficient variety to supply the required nutrients to maintain health and vigor are essential. There are four classes of food from which the daily diet should be selected; vegetables and fruits; milk and dairy products; enriched or whole-grain bread, and cerals; and meat, poultry, fish and eggs.

Breakfast is the most important meal of the day and should not be overlooked Family food habits tend to fall into ruts, and when certain valuable foods are avoided such as sea foods, patterns of eating are formed that are almost impossible to change. Habits learned by parents are passed on to a second generation and may handicap their children by making them unwilling to try things with which they are unfamiliar Here again the family doctor can play an important role. The local health department is also an important source of information concerning foods and food value.

Generally speaking, we spend about one third of our lives in bed. Young people, require more sleep than do their parents and should have an opportunity to get all the rest and sleep they will take. When a child seems "lazy" or "sleeps too much" and doesn't seem to build up energy, something is wrong. It may be that he doesn't go to bed early enough, or his bed may be too small or the mattress too soft Whatever the problem, physical or emotional, it should be discovered. The doctor should be consulted concerning this "minor" matter as he may be able to correct it before it becomes serious.

In the proper amount, exercise can be one of the greatest stimulants to good, healthful living. Intelligently planned and controlled exercise speeds up all body processes. It is good for young or old, and is needed all year long.

It is through exercise that old cells are broken down, new cells are formed, the blood flow is increased, breathing is extended, other body functions are stimulated and muscles are kept in good tone. Thus the chief value of exercise is in improving the coordination of nerves and muscles, and in stimulating the normal processes of the body for circulation and elimination.

Not eating properly or not getting enough rest or exercise can, after a period of time, lead to illness. "But the quickest way I know to become disabled," said Commissioner Chanholtz, is to have an accident."

In one year alone nearly five million Americans are killed or injured in preventable home accidents. Every sixteen minutes someone is killed and every four minutes someone is permanently disabled by a preventable home accident. "Preventable" is the key and tragic word here, because accidents don't just happen, they're caused.

There are many causes of accidents. Ironically, one cause is overprotection of young children by their parents. The more the child learns to rely on protection instead of instruction, the weaker his position. Beginning with the age of three the safety behavior pattern of the child is forming; a pattern which will remain with him for the remainder of his life. Here again the local health department is a good source of accident prevention information. As in the local Red Cross and many civic organizations.

"If we say that good health is like a thousand dollar bill," observed Commissioner Shanholtz, "then the medical profession, private and public, is our banker."

PHS Library Club Elects New Officers

The Library Club of Pennington High School held a meeting Wednesday, September 17 to elect new officers for the coming year. They are:

President, Grace Bowen; Vice-President, Gary Lawson; Secretary, Glenda Napier; Treasurer, Vivian Robbinson; Head Reporter, Deborah Bowen; Other reporters, Debbie Bledsoe, Libby Bledsoe, Donella Cox, Loren Slagle, Glen Strickland.

The sponsor of the club is Mrs. Hopkins. The club is planning many interesting activities for the coming year.

Lovelady DAR Met Saturday

The Lovelady Chapter of the DAR met Saturday, September 20, at the Old Dominion Power Co., in Pennington Gap.

The Regent, Mrs. Charles Newman presided over the meeting and business session. Devotional was given by Miss Lyda Myers; National Anthem by Mrs. J. E. Laningham; Salute to the Flag by Mrs. Walter Spangler; Secretaries Report by Mrs. Buford Rhea; National Defense Report, "Warfare and Inner Space" by Miss Edna Tritt.

Mrs. Bill Laningham gave the book "Me and Mine" to the Lovelady Chapter Library.

Mrs. Walter Spangler presented the guest speaker, Dr. William Dever He gave on outstanding program on "Relationship of Archaeology and the Bible."

Guests introduced Mrs. Stuart Brown, Mrs. Jess Buck, Mrs. Jim Stallard, Miss Elizabeth Carpenter.

Hostesses for the meeting were Miss Sue Wygal, Mrs. Wheeler Kesterson, Mrs. Walter Spangler, Mrs. George Cridlin.

McClure's Chapel

Mrs. Hoye Osborne, Sue and Bobby attended the Knoxville fair Saturday and were over night guests of Mrs. Osborne's sister, Jerlene Harber.

Mr. and Mrs. G. A. Maness had several visitors for several days recently. They were Mr. Carry Cozzolino, Mrs. Edith Rollin and daughter, Knoxville, Mr. and Mrs. Keith Willis, Morristown, Mrs. Ronnie Elkins and children, Mooresburg.

Mrs. J. C. Dalton, David and Scott Allen, Oak Ridge spent the weekend with her parents, Mr. and Mrs. Charlie Mullins.

A message has been received from Fowler, Ind., on Sunday that Gillis Shackelford had passed away. He was a former Lee Countian and an uncle of this correspondent.

Mr. and Mrs Farrell Speak, Dennis, Pat, Tim and Mrs. J. P. Speak went to Tazewell Sunday to spend the day with Mr. and Mrs. Don Shrader. Mrs Shrader was formerly Sue Speak. She's teaching in Richlands.

Paul Marcum has returned to the States after spending several months in Hawaii. Paul is employed near Washington, D. C.

Mr. and Mrs. Grover Ball, Michelle were visiting the area recently.

Modern Woodmen Secy. Retires

A. Q. Dougherty, Secretary of Modern Woodmen of America Camp 14737, Appalachia, Virginia, has retired from his position after more than fourty-four years of loyal service to the Rock Island, Illinois, legal reserve fraternal life insurance society. He has been succeeded by Eugne F. Fullen, also of Appalachia, the society's District Representative for the Pennington Gap area. The Camp office will be in the Appalachia Hotel, Appalachia.

A member of Modern Woodmen since March, 1921, Dougherty has served as Secretary of the Appalachia Camp since July, 1925. During his forty-four years of affiliation with the Camp, he has watched and helped it grow into the largest Modern Woodmen Camp in Virginia.

In recognition of is fraternal efforts, Dougherty served as the Camp's delegate to state conventions many times; he represented the Camp at Modern Woodmen's quadrennial National Conventions once as delegate and once as alternate.

Dougherty will celebrate his 78th birthday during October.

His successor, Eugene F. Fullen, now serves Camp 14737 as Camp Banker in addition to his duties as District Representative. He recently received the Outstanding Agent award for the state of Virginia from his Agency Manager, Ray W. Harkins of Richmond.

WOODWAY

Mr. and Mrs. Frank Shoemaker had their entire family for Sunday dinner namely Mr and Mrs. Jimmy Shoemaker and children, Martinville, Mr. and Mrs. Corbett Shoemaker, Kingsport, Mrs. Mike Mooney and sons, Jonesville, Mr. and Mrs. David Shoemaker and son, Pennington, also J. C. Brown and Mrs. Faye Myers, Pennington.

Mrs. Isom Haynes was hostess in her home Thursday evening to the WMU meeting. The hostess had charge of the devotion period. During the business session, plans were made for annual state missions day to be observed at the church Thursday, September 25. At the close of the service, Mrs. Bud Haynes was honor with a pink-and-blue shower.

The Cadet Girl Scout has been organized. This includes girls in 6th, 7th and 8th grades. Meetings are weekly at 4:00 Thursday afternoon at Mt. Carmel Church. This troop is directed by Mrs. Penny Hutton.

Mr. John Paul Akers, Charlottee, N. C., visited last weekend with his mother, Mrs. Paul Akers. Mr. Akers is employed by Dow Industrial Co.

1200 Scholarships Available Now

(Fort Meade, Md.) — College scholarships for 1200 outstanding high school seniors who are motivated toward an Army career will be offered again this year, the U. S. Army has announced.

The scholarships, good at any of the 274 colleges and universities in the United States offering the four-year Army ROTC program, have been awarded annually on a competitive basis for the past five years.

Scholarship winners receive full tuition, textbook costs and laboratory fees, plus a $50 per month allowance for the full four years.

Winners may select academic courses in the field of their choice, the only additional requirement being the completion of officer training subjects. Upon graduation, they are commissioned second lieutenants in the Army and fulfill their military obligations by serving four years on active duty.

Student selection is based on academic excellence, extracurricular activities, physical standards, results of college entrance examination boards, personal qualities and leadership potential.

Since part of the scholarship selection is based on the College Entrance Examination Board (CEEB) Tests, it is essential that high school students who intend to compete for one of these awards take the tests this fall.

High school seniors, their parents or teachers may obtain information by writing: ROTC Scholarships, First U. S. Army, Fort Meade, Maryland 20755. Deadline for submission of completed applications is January 15, 1970. Announcement of scholarship winners will be made in the Spring of 1970.

KEOKEE

Week of September 18

Rejeanna Clarkston of Knoxville, Mrs. E. C. Russell of Fall Branch, Tenn., Kathy Poole, Mr. and Mrs. M. J Clarkston and Dorinda of Big Stone Gap were Sunday dinner guests at the home of Iva Clarkston and Eula Clarkston

Peter Davis has returned to his home in Keokee aftetr enjoying a three weeks visit with his sister and other relatives in Yugoslivia.

Mr. and Mrs. George B. Salley, Jr., of Orangeburg, S. C., were Friday overnight guests at the home of Mr. and Mrs. F. G. Orender.

They were here to attend the funeral services of Mrs. Salley's aunt, Mrs. Janie Boyd of Stones, Va.

Susan Cooper left Wednesday for Carson Newman College, Jefferson City, Tenn. She was accompanied to Jefferson City by her mother, Mrs. R. P. Cooper, Jr.

Bradley Mullins is reported to be on the sick list at this time.

Mrs. Rufus Johnson entertained with a household shower in honor of Mr. and Mrs. Hurshel Johnson on Friday evening. Games and contests were the diversion of the hour.

They received many nice gifts. At the conclusion of the party refreshments were enjoyed by the guests.

Mr. and Mrs. E. G. Wells of Keavy, Ky., observed their fortieth wedding anniversary on Sunday, September 14. We wish for them many happy returns of the day. The Wells family are former residence of Keokee.

Mr. and Mrs. Enoch Wells of Keokee recently visited Mr. Wells' brother and sister-in-law, Mr. and Mrs. E. G. Wells and other relatives in Keavy.

Mrs. Elmer Barker was a recent visitor in Jonesville.

Mrs. Algie Hackney received a family conference telephone call on Saturday night from Ohio. Participating in the conversation were her daughters, Mrs. Faye Korge of Garey, Ohio, Mrs. Howard Meek, and Mrs. Helen Frick in Dayton, Ohio, Mrs. Ralph Kelly in New London, Conn., Mrs. Deward Duff in Keokee and also her son, Bobby Hackney in Dayton, Ohio.

Bobby had just returned from Vietnam and had re-enlisted in the Marine Corp. Everyone enjoyed the conversation.

OUR
WANT ADS
GET RESULTS

Ewing Equipment Company
Ewing, Va.
For John Deere
Logging Equipment

FREE HAMS FREE HAMS

The Late Robert (Bob) Zion Property

Absolute Auction

Saturday, October 4 - 10:30a.m.

LOCATION — 1 Mile East Of Woodway, Va. On Highway 642

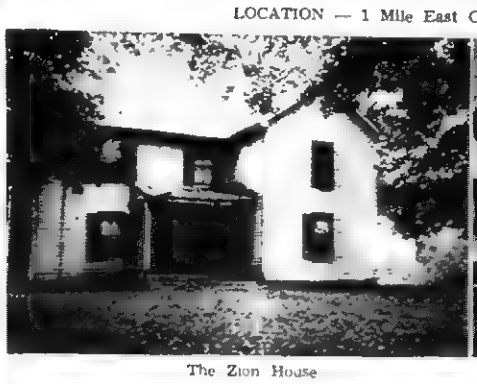
The Zion House

Baird Personal Property

This Well Constructed 8 Room Mansion Is Located On A Large, Level, Beautiful Lawn, With An Abundance Of Shade Trees and Fronting On A Paved Highway. The Water Is Furnished By Woodway Water Authority. This Farm Consists Of 73.6 Acres (More Or Less), and There Is A Tobacco Allotment Of .36 Acre. It Has Been Subdivided Into Several Beautiful Building Sites and Small Tracts, All Easily Accessible To Highway Easy Terms — Immediate Possession

Also At The Same Location Will Be Sold A Complete House Of Furnishings, Belonging To Elmer Baird and The Heirs Of The Late Letha Baird, Including Furniture, Antiques, Hand Tools - Living Room Suite (Like New), Bedroom Suite, Breakfast Set, Refrigerator-Freezer Combination (Gibson-Frost Clear) In Excellent Condition Automatic Washer, (Westinghouse 2 Speed, 3 Cycle , Electric Stove (GE), Platform Rocking Chair, Chests With Drawers, Lawn Chair Set, Book Case Lawn Glider, Odd Tables, Porch Swing, Radios, Kitchen Cabinets, Pressure Cooker, End Tables, Gossip Seat and Table, Pictures, Book Case Scatter Rugs Ottomans, Vacuum Cleaner Ironing Board, Folding Bed, Rocking Chairs, Clocks, Straight Chairs Dishes (Platters, Plates, Candy Dishes, Bowls), Silverware, Pots, Pans, Etc

TOOLS Hammers Saws Axes, Hoes, Tobacco Cutting Equipment, Yard Rakes, Hay Forks, Post Hole Diggers, Mattox, Chains Ropes Shovels Log Wedges Chisels, Corn Knife, Sprinkler, Paint Brushes, Iron Bars, Files, Step Ladder and Many More

ANTIQUES Radios Jugs Willow Table, Sewing Machine, Cake Plate, Iron Pots Car Horn and Boiler.

MISCELLANEOUS 3 Gallon Steel Milk Bucket, Bathroom Scales, Funnels, Oil Cans Bee Supplies, Paint, Fruit Jars, Steel Barrel, Scrub Brushes, Hinges Garden Duster, Plumbing Supplies, Horse Harness, Calf Weaner, Etc

This Is One Sale You Do Not Want To Miss, For Everything Sells Regardless Of Price For The Last and Best Bid.

Lunch Served By Mt. Hope League

Sale Conducted For Mr. and Mrs. O. Z. Leasure, Mrs Mae Zion, Mr Elmer Baird and Heirs Of The Late Letha Baird

By Lee County's Oldest Established Real Estate Company

Lee Auction Company, Inc.

Sales Manager
DANA R. WOLIVER
Phone 546-2146
Pennington Gap, Va.

(BUYERS AND SELLERS FRIEND)
Office Phone Pennington Gap 703-546-2067
(Your Business Appreciated)

Associate Broker
DENVER R. BROWNING
Phone 346-1333
Jonesville, Va.

THANK YOU
LEE COUNTIANS!

You Have Made This One Of The Most Successful and Enthusiastic Showings Of

New Chevrolets

In Our 46 Years Of Serving You. We Appreciate Your Interest In The Complete Line Of 1970 Chevrolets, Especially The

All New Monte Carlo

"Its The Talk Of The Town"

Jimmy Jessee and All The Employees Of

Jessee Chevrolet Sales Co., Inc.

"Our Most Prized Possession, Your Confidence"

Office Phone 546-1641 Used Lot 546-1100

See

Jimmy Jessee — Office 546-1641, Home 546-1335
Cecil Sadler — Office 546-1100, Home 546-2171
Paul Parsons — 546-1100, 546-1[illegible], New & Used Display Home

POWELL VALLEY NEWS

"In the Heart of the Beautiful Cumberlands"

49 YEAR ★ NO. 40 — Pennington Gap, Lee County, Virginia, 24277 — Thursday, October 2, 1969 — Eight Pages ★ Ten Cents

OCT 3 1969
STATE LIBRARY

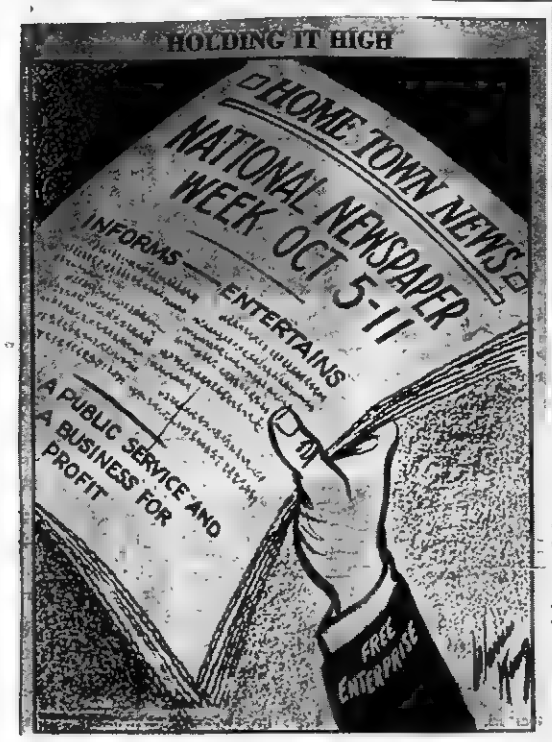

Newspapers Help People Prosper

This is National Newspaper Week (October 5-11) and we feel proud to take our bows along with the rest of the Nation's newspapers.

The function of a newspaper in informing and entertaining people is well known. But not many think of newspapers as a business, a manufacturing business that is one of the finest examples of free enterprise at work.

A paper must make a profit to survive. It depends upon advertisers who use newspapers in order that their own business can make a profit.

The entire newspaper industry is based on the enterprise system and the American public has benefited tremendously. Thousands of newspapers exist in the United States and their independence almost guarantees freedom of the press.

We're small, but we have a large pride in being a part of the newspaper business.

"LADIES FOR LIN" — Left to right, Mrs. Bill Wampler, Mrs. Linwood Holton, Mrs. Cynthia Newman, Mrs. Henry Dawbarn, Mrs. Ann Laningham and Mrs. Richard Obenshain took time out yesterday, to point out on a map where they have been and where they plan to go as they campaign for the Republican nominees for state office.

They visited Lee County and Pennington Gap, yesterday meeting friends and supporters at the Old Dominion building.

Mrs. Laningham was chairman of the committee in charge of arrangements.

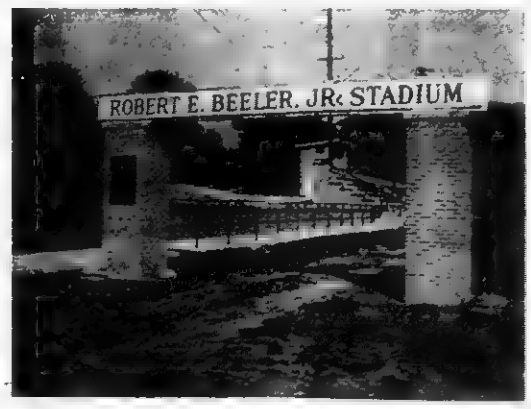

Pre-Game ceremonies formally dedicated the Pennington High School Stadium to the memory of a former Principal Robert E. Beeler, Jr., last Friday evening.

A brief dedicatory address was delivered by the Reverend Carl Bates, a former pastor of the First United Methodist Church of Pennington Gap.

The memorial, pictured above includes the stadium, an archway entrance bearing his name and a bronze plaque bearing his likeness and words of praise concerning Professor Beeler's contribution to the educational program of the school. See picture of plaque, page eight

Last Call For Punt, Pass, Kick Entries

Boys 8 through 13 are urged to go with their mom, dad or legal guardian to register for the big punt, pass and kick contest.

They must register on or before October 10, at Lee-Ford, Inc., Pennington Gap.

The contestants will be competing against boys in their own age group in three football skills - punting, passing and kicking.

Gold trophies will be awarded to the first place winners of each group, silver to the second place winners and bronze to the third place winners. There is no body contact and participating does not affect a boy's amateur standing.

The local competition is scheduled to be held at Pennington High School, Saturday, October 11, at 9.00 a. m. Local first place winners then go on to zone and then, possibly, district, area, division and national contests where they compete for more trophies.

The Punt, Pass, Kick contest is sponsored by Lee-Ford Inc., and the Lee Jaycees.

Mr. Russell Got The Message - -

Five-year-old April Keith, a member of East Side Methodist Church may have won a bicycle because of the response of Bascom Russell of Jonesville to a request made by this little girl.

On Monday, Mr. Russell who lives one mile east of Jonesville, on Chestnut Ridge found a toy balloon in his pasture field. Attached to the balloon was a postal card from this little girl. The message informed him that the balloon had been released the day before, on Sunday, at a church picnic in Chicago.

The message requested that the finder mail the card to the sender. The balloon that traveled the greatest distance, the message said, would entitle the owner to a free bicycle.

Mr. Russell has not yet heard if April was the winner.

IOOF Contributes To Flood Relief Victims

James R. Walter, Grand Secretary of the Grand Lodge of Virginia, Independent Order of Odd Fellows announced this morning that all Subordinate and Rebekah Lodges in the State numbering over 250 were contributing to a fund for the relief of those in the flooded area of Virginia, and that the response was very gratifying.

The International Head of the Order, the Sovereign Grand Lodge with offices in Baltimore, Maryland has sent $5,000.00 in answer to an appeal from the Grand Master J. Machen White of Mobjack Virginia.

The lodge in Massie's Mill Virginia was one of the few remaining buildings left standing there, although it was severely damaged.

YCU Management Center Workshop Canceled

The Virginia Commonwealth University School of Business Management Center [illegible] conference, the workshop on Duties of Town and County Governing Bodies which was to be held October 6 [illegible] at the Martha Washington Inn Abingdon Virginia.

Three additional District VIII Grant workshops [illegible] the Management Center have been scheduled [illegible] November.

Two of these [illegible] will take place in Abingdon [illegible] covering Public Personnel Practices [illegible] October [illegible] and Techniques of [illegible] Government [illegible]

Wampler To Visit County Saturday

Rep. William [illegible] Wampler will visit Lee County Saturday for the final session of his 1969 all-day Open Door meetings, which have already taken him into twelve counties and the two independent cities of Virginia's Ninth District.

"The purpose of the Open Door meetings is to bring the government a little closer to the people, where it properly belongs," Wampler said. He pointed out that these meetings give some people the only opportunity turn to page eight

Lee County Sports - - - - - -

Players Of The Week

Wynn — Visaj — Smith

Jonesville Player [illegible] pound senior and [illegible]

Pennington G[illegible] and tackle. He [illegible]

[illegible] Charles Pl[illegible] He [illegible] 160 pound [illegible]

John Wynn. He is [illegible] 205 [illegible] bulldogs.

[illegible] Vick is Dennis Vaughn [illegible]

[illegible] is Dennis S[illegible] p. m. [illegible]

[illegible] 30 p. m.

Ry[illegible] at St. Charles [illegible]
Gard[illegible] at Jonesville Friday
Church Hill at Pennington Friday

Pre-game spaghetti supper at Pennington High School cafeteria Friday at 6:00 p.m. Adults $1.00; children 12 years of age and under 50 cents. Sponsored by the Bobcat Boosters. All Proceeds to go to the PHS athletic program. Tickets may be purchased in advance or at the door.

Jonesville Wins

St. Charles and Pennington Gap were on the losing end this past week and Jonesville won another District VIII game.

Jonesville ran wild over the St. Charles Midgets last Thursday night as the Bulldogs roll- turn to page eight

REMINDERS!

The Lee County Garden Club will meet Saturday, October 4, at 2:00 p. m. at the Old Dominion Power Co. building in Pennington Gap. Mrs. W. W. Williams is hostess.

Lone Branch Baptist Church dedication of the new church October 5. Everyone is invited.

The Southwest Virginia Sportsman Club, Big Stone Gap, Virginia, is sponsoring a shooting match Saturday, October 4, 1969, between the Appalachia High School and Hamer Lumber Corporation on U. S. No. 23 about two miles out of Appalachia. Everyone is welcome. Prizes and include hams, candy etc. Shells and refreshments will be [illegible]. Match will start [illegible] a. m.

The Wesleyan Service Guild [illegible] at the United Methodist Church Monday, October [illegible] 7:30 o'clock. Mrs. Ola Shi[illegible], Mrs. Roxy Vaughan, [illegible] and Allene Kelly are hostesses.

Robbins Chapel Church will [illegible] homecoming Sunday, October [illegible] Dinner will be [illegible] Everyone welcome.

The remains of the two cars shown above were two of four vehicles damaged last Saturday, at approximately 8:15 p. m. No serious injuries were sustained. C. D. Litton, 19, Pennington Gap, RFD, was charged with reckless driving, according to State Trooper Jack Lee, the investigating officer.

According to trooper Lee Litton was traveling toward Pennington Gap, when a pick-up truck driven by Mrs. Louise Blair started to pull out onto the highway. He said that the Litton car struck the truck then a station wagon, then an island in front of the Jones Grocery and finally the Mullins car. He estimated that the Litton car must have been two to three feet from the ground as it left the island and struck the Mullins car. After striking the car, it then collided with a bundle of brick and came to rest on its top in a ditch, he said.

Both cars shown above were totally demolished. The other two vehicles were not seriously damaged, he said.

The car at left, owned by Henry Turner of Pennington Gap, was driven by Litton. At right the Bill Mullins car. It was not occupied at the time of the accident.

United Methodist Church Launches Reconciliation Fund

A training session will be held for area United Methodist leaders at Mafair United Methodist Church, Kingsport, on Thursday October 9, to train designated leaders to interpret the Fund for Reconciliation. The General Conference of 1968 of The United Methodist Church adopted a four-year program as the church's response to the deep needs of our day. The purpose indicated was "in order that we as a new church may give attention to every level of the church, to engage in constructive social change relative to the church's mission in the world, and more particularly to the national crisis in the United States."

One-half of all funds raised turn to page eight

Dawbarn To Be Guest At GOP Dinner

Henry Dunlop "Bud" Dawbarn, candidate for Lt. Governor will be the guest of honor at the Republican District Dinner to be held at the Jonesville Elementary School on Monday, October 6 beginning at 7:00 p. m.

Tickets may be purchased from precinct workers or at the door. The public is cordially invited to attend.

Articles For Service Men Being Collected

The advisory committee of the Jonesville Neighborhood Center is sponsoring a drive to collect articles such as shaving equipment, handkerchiefs, [illegible] assorted foods for the local boys in Vietnam.

Anyone wishing to donate may leave their things at the community center, [illegible] Bowl Park, or phone 346-[illegible].

The drive will be from September 29 - October 4.

JUST FOR FUN

Two monkeys were discussing the theory of evolution. Said one, sarcastically, "Do you mean to tell me that I'm my keeper's brother?"

[illegible] APPLE BUTTER [illegible] made in a [illegible] open [illegible] Kookee Neighborhood Center [illegible] shown as [illegible] apple butter is stirred [illegible] and boys [illegible]

[illegible] method the organization [illegible] money [illegible] spread may now be purchased [illegible] Kookee [illegible] Center.

Lee-Wise ABA Meeting Set For Tuesday, Oct. 7

The annual meeting of the Lee-Wise Artificial Breeding Association will be held at the Courthouse in Jonesville, on Tuesday evening, October 7, beginning at 7:30 p. m. All interested persons are invited to attend.

At this time, those present will hear a report of the years activities and accomplishments. They will also hear discussed plans for improved services for the coming year.

Free refreshments will be served and numerous door prizes will be given away during the course of the meeting.

HONORED GUEST — Superintendent of Lee County Schools, Robert Strickland is served punch by Sandra Edens, president of the Dryden Chapter, Future Homemakers of America. The occasion was a reception given in honor of Mr. Strickland at the Dryden Home Economics Cottage last Tuesday afternoon. Drytlen FHA was the host. All members of the Dryden High School faculty were invited.

Pulling Contest At Horse Hollow October 11, 1 P. M.

A [illegible] horse show and horse and mule pullings contest will be held at Mt. Washington Church grounds, Jonesville Route 1 on Saturday, October 11 beginning at 1:00 p. m.

The event is sponsored by the Horse Hollow Ruritan Club. The program will include classes for children as well as adults. Cash prizes and ribbons will be awarded in every [illegible]

A [illegible] prize will be [illegible] those attending

Plans Announced For "Messiah"

"The Mes[illegible] sented in Pe[illegible] and Appalachia in [illegible] December of this year. Lee County singers are invited to participate in this program of music.

Portions of George Frederick Handel's "The Messiah" will be presented at the Methodist Churches of Big Stone Gap and Appalachia under the direction of Mr. Richard H[illegible]berry in December. The dates will be announced later.

Rehearsals do[illegible] the month of October will [illegible] Sunday nights at 9:00 [illegible] Gap United Methodist Church

VIRGINIA PRESS ASSOCIATION Member

Forty-ninth Year
POWELL VALLEY NEWS
Published each Thursday by
POWELL VALLEY PRINTING COMPANY

Entered at the Post Office at Pennington Gap, Virginia as Mail Matter of the Second Class.

Subscription: $3.00 a year in advance in Lee County; $4.50 a year in advance outside Lee County.

Today's Meditation

From The Upper Room

Read John 13 31-35

A new commandment I give unto you, That ye love one another; as I have loved you, that ye also love one another. (John 13:34)

Christians throughout the world, from many nations, can speak one language in common — the language of Christian love.

About two years ago nationals and missionaries met to re- Our new director made this statement: "We will not speak in Aymaras and for the missionaries to do likewise in English. But now, we were all to speak only in Spanish, a language which would be understood by either group.

The staff of our Bible Institute is equally divided between Aymaras and missionaries from the United States, Aymara director. In our love for one another, we have made Spanish our common language. Our work has gone forward with the Lord's blessing upon it.

PRAYER Father, we thank Thee that we can be workers together with Thee and with our fellow Cristians Help us to love them with love like Christ's for us. Help us daily to speak the language of love In Jesus name. Amen

THOUGHT FOR THE DAY

The language of Christian love is bringing the worldwide community of believers closer together

—Catherine H Cavit (Bolivia)

Copyright - The Upper Room

Ewing Equipment Company
Ewing, Va.
Homelite Chain Saws

Flowers
JONESVILLE Flower Shop
"Flowers For All Occasions"
Phone 346-2230
Jonesville, Virginia

KEOKEE

My sister, Miss Iva Clarkston and I were pleased very much Sunday evening when our cousin, Otis Barker and his wife, Margaret of Big Stone Gap came to our home and visited for awhile. They also visited Mr Barker's sister and brother-in-law, Mr. and Mrs Lawrence E. Barker, and his brother and sister-in-law, Mr. and Mrs. Elmer Barker

Miss Melinda Shelburne

Engagement Announced

Mr. and Mrs. Bradley Cecil Shelburne of Columbus, Georgia announce the engagement of their daughter, Sara Melinda to Mr. George Wayne Quinn, son of Mr. and Mrs. Frank Quinn of Riverdale, Georgia.

Miss Shelburne is a sophomore at West Georgia College in Carrollton, Ga., where Mr. Quinn is a senior.

After a November wedding the couple will live in Carrollton where they will continue their studies.

Miss Shelburne is a member of Thespians, National Honor Society and Alpha Theta. She is the granddaughter of Mrs. B L. Shelburne and the late Mr. Shelburne, and Mr. M. D. Kelly and the late Mrs. Kelly.

Mr. Quinn is a member of P.E.M. club, also a participating member of Ben Hill Soccer Club in Atlanta and Georgia State Soccer Football Association.

JONESVILLE

Mrs. Linda Sonnenberg and Mrs. Ed Stacy were hostesses to the Christian Service Guild for the regular monthly meeting. Mrs. Claudia Lee was the program leader using the subject "Prayer." After the business meeting delicious refreshments were served. Twelve members were present.

Lt. Col and Mrs. Neil Gilley and daughter, Audra who have been spending several days with Neil's parents, Mr. and Mrs. Carl Gilley left Saturday for Florida where they will visit reatives and spend some of their vacation before deciding where they will live. Neil has recently retired from Military service.

Lydia Terry is still a patient in Lee General Hospital, but is much improved

Mrs. F. K. Hyatt is a patient in a Greeneville, Tenn., hospital.

Mr. and Mrs. Jim Humphreys and son of Wise spent the weekend with their parents, Mr. and Mrs. L. P Humphreys and Mrs. Jim Mise

Mrs. Hamp Hurd has returned home after surgery in Holston Valley Community Hospital in Kingsport.

Miss Lois Glass of Kingsport spent the weekend with her mother, Mrs. Nelle Glass.

Mrs. Ruth Wygal is a patient in Holston Valley Community Hospital, Kingsport.

Mrs. Ray Watson and children spent the weekend with relatives in Kingsport and visited her husband who is a patient in Holston Valley community hospital

Harold Willis is a patient in a Middlesboro hospital after a accident at his home.

Mrs. Clyde Jones of Warren, Mich., has spent a week with relatives due to the illness of her grandmother, Mrs. Maude Poteet in Lee General Hospital.

Mr. and Mrs. Mike Robinson and Michael of Bristol visited his parents, Mr. and Mrs. Joe Robinson and Jan over the weekend.

Mr. and Mrs. N. M. Moore of Bristol spent the weekend with his mother, Mrs. Hattie Moore.

Mr. and Mrs. Lonas Hines of Nashville spent the weekend with Mr. and Mrs. Harvey Hines.

Ben Davidson is a patient in Baptist Hospital in Knoxville

Mr. and Mrs. Paul Lockhart spent a few days in Gatlinburg in the Smokies over the weekend.

Mr. and Mrs. Burleson Poteet and family of Dayton spent a week with their parents, Mr. and Mrs. Frank Poteet of Jonesville and Mr. and Mrs. Hagan Munsey of Blackwater.

Dewey Poteet and son, Perry of Dayton were overnight guests of his parents, Mr. and Mrs. Frank Poteet.

Mr. and Mrs. Bill Bailey of Milford, Ohio spent a week with relatives, they visited Wesley Bailey who is a patient in Holston Valley Community Hospital. They also visited Mr. and Mrs. Harold Minks and family in Ewing.

Mrs. Blanche Poteet has returned home from Holston Valley Community Hospital.

The Jonesville Womans Club postponed their meeting last week due to a ball game, it will be next Thursday, October 2, at Jonesville High School. This is membership month, and a style show is planned.

AT VIRGINIA UTILITIES MEET — Cecil G. McVay (right), president of Monongahela Power Company, is congratulated upon his selection as president-elect of the Public Utilities Association of the Virginias by Harry Carloss, vice president of Old Domanion Power Company. They are shown during the PUAV annual meeting at the Greenbrier Hotel, White Sulphur Springs, W. Va. Mr. Carloss and Milton H. Lewis, division manager, represented Old Dominion Power at the meeting.

(15HL035703) September 16 — USS Ranger (FHTNC) — Marine Private First Class Herman M. Miles, son of Mrs. Lula M. Miles of Route 1, Pennington Gap is serving aboard the USS Ranger off the Southern California coast.

The ship recently participated in Operation Bell Express, a combined Navy-Marine exercise, preparing the units for conditions they will meet not only in Southeast Asia, but throughout the Western Pacific area.

The participating Fleet had to evade Navy aircraft acting as enemy surveillance planes as one of the many maneuvers included in the exercise.

In one respect, Bell Express might be compared to a graduation exercise, since each unit was evaluated and graded on its performance

KEOKEE

Miss Iva Clarkston of Keokee and Mrs. M. J. Clarkston of Big Stone Gap attended the funeral services of Howard Carl Salyers at the First Baptist Church in Kingsport on Thursday afternoon. Mr. and Mrs. R. P. Cooper, Jr., went to Kingsport on Wednesday evening to be with the Salyer family at the Hamlett-Dobson Funeral Home.

DOLLAR DAY AT DOLLAR GENERAL STORES—EVERY DAY IS DOLLAR DAY AT DOLLAR GENERAL STORES—EVERY DAY IS DOLLA

DOLLAR GENERAL STORES
Pennington Gap, Va.

RAYON
HEAD SCARFS
•Full size printed head scarfs in a broad range of designs
2 FOR $1

FULL SIZE
BLANKETS
•Satin binding thermal and regular weave blankets
•Irregulars of $3.98 Value
$2

CANTRECE®
NYLONS
•First Quality
•Cinnamon and Gala
•A 8½-9, B 9½-10, C 10½-11
2 PAIR $1

36 X 50
BABY BLANKETS
•94% Rayon, 6% Acrylic, and All Cottons
•Satin binding
•White, yellow, blue, and pink
$1

LADIES'
SWEATERS
•Cardigans and Pullovers
•Florals, Fancies and Solids
•Values to $10.98
$5

MEN'S THERMAL KNIT
Shirts or Drawers
•Medium Weight
•Sizes S-M-L-XL
Each $1
Boys 2 for $1.50

MEN'S
SWEAT SHIRTS
•100% cotton, fleece lined
•All the popular colors
2 FOR $3

LISTERINE
7 Oz. Size
SAVE 58¢
Reg. 79¢
2 FOR $1

BOYS' PERMA PRESS
SPORT SHIRTS
•Polyesters and All Cottons
•Solids Plaids and Stripes
•Sizes 6 to 16
2 FOR $3

BOYS' PERMA PRESS
PANTS
•Resists wrinkles, holds the crease
•Assortment of styles and colors
•Sizes 6 to 18
2 PAIR $5

BUFFERIN
36 TABLETS
SAVE 50¢
REG. 75¢
2 FOR $1

HANDBAGS
• Values beginning at $3.98.
• Vinyl in many shades
2 FOR $5

EVERY DAY IS DOLLAR DAY AT DOLLAR GENERAL STORES—EVERY DAY IS DOLLAR DAY AT DOLLAR GENERAL STORES—EVERY

MUFFLER EXHAUSTED?
GET A NEW
INTERNATIONAL PARTS CORP.
GUARANTEED MUFFLER

GUARANTEE
Every INTERNATIONAL PARTS CORP. Muffler is guaranteed for as long as you own the car on which it is installed. (Guarantee does not cover replacement service charges.)

Gibson's Tire Service
PENNINGTON GAP

Presley Texaco Service
FLATWOODS

Downtown Shell
PENNINGTON GAP

ROLLER MOTOR CO.

PHONE 546-1131 DEALER LICENSE NO. 978 PENNINGTON GAP

These Are All Locally Owned, Clean Used Cars With Good Stickers. Check These Prices

Our New Cars Will Show On Tuesday, September 23
See The New Chryslers, Dodges and Plymouths

69 Harley Davidson Motorcycle, Fully Equipped, $2595.00.

65 Chevelle, 4-Door Sedan, V-8, Automatic Transmission, A Very Clean Car, $1295.00.

66 Chevelle 4-Door, Automatic, 35,000 Actual Miles, Clean, Like New.

64 Volkswagen 4-Speed, Sun Roof, Clean Throughout $995.

65 Pontiac Grand Prix, 2-Door Hardtop, Big Motor, 4-Speed, Clean and Locally Owned.

64 Volkswagen, 2-Door Sedan, Ride To Work Car, $795.00.

66 Sport Fury, Locally Owned By Larry Flanary, A Beautiful Car, Clean As Any New Car.

68 Ford F-100, Long Wheel Base, V-8, Mirrors, Radio, 4-Wheel Drive, Locking Hubs, 17,000 Actual Miles, Locally Owned By Tomlinson and Moore Coal Co., Priced At Only $2495.

62 Chevrolet Convertible.

62 Oldsmobile, 4-Door Sedan, Very Clean.

62 Oldsmobile, 4-Door Sedan.

61 Chrysler, 4-Door Sedan.

63 Ford Fairlane, 4-Door Sedan, V-8, Automatic Transmission, Radio, Very Nice, $695.00, Special.

62 Ford Galaxie, 2-Door Sedan, V-8, Automatic Transmission, Ride To Work, Clean, $495.00.

62 Valiant, V-200, 2-Door Hardtop, 6 Cylinder, Automatic, $195.00.

61 Plymouth, 4-Door, Straight Drive, 6 Cylinder, Work Car, Runs Good, $195.00.

61 Dodge ½ Ton, $495.00.

58 Jeep Truck, $695.00.

Wrecked 58 Chevrolet Pickup, Good Motor, Good 6 Ply Tires, Front End Damages.

Plenty Of Cheap Pickups and Cars. Come In and See Us
Will Trade For Anything Of Value

WOODWAY

Mrs. Zack Robinette was hostess Thursday afternoon in her home for a Tupperware party. Mrs. Roberta Toney, the firms representative was in charge. Delicious refreshments were served by the hostess to the fifteen guests present.

State Missions Day was observed Thursday morning at the Missionary Baptist Church. Theme of the program was "Entrusted to Me." The study centered upon Baptist camps and colleges and many areas of work the WMU sponsors. Members participating in the program were Mesdames Isom Haynes, J. M. Napier, Olin Huff, Bud Haynes, J. T. Denton, and C. M. Callahan. An offering was taken for State Missions. A delightful buffet luncheon was enjoyed at the noon hour

An investment service for Brownie Girl Scouts will be held Thursday evening, 7.30 p. m. at Mt Carmel Church. At this time the Brownies will become official members of their troop The investment will be conducted by the Troop leaders, Mrs. Kenneth Hyden and Mrs. Gayle Parsons. At present, Woodway Girl Scout Troops are the only girls in Scouting in Lee County.

Mrs. Robert Simerley and children, Bristol visited last weekend with Mr. and Mrs. Ray B King

Herbert Salley returned Monday to University Hospital, Charlottesville for a check-up He and Mrs. Salley will spend a few days with their daughter, Mrs. Loyd Davis, Jr, 2406 Pineway Drive, Richmond.

(16HL039301) Vietnam (FH-TNC) September 17 — Seaman Apprentice David T. Rhoton, USN, son of Mr. and Mrs. James H. Rhoton of Route 1, Blackwater, is serving with U S. Naval Mobile Construction Battalion One in Vietnam.

He is engaged in combat construction in support of allied forces in the Northern I Corps Tactical Zone. Although small detachments of men are working on projects as far south as the Delta, the main body of the battalion is located at Camp Campbell, Phu Bai, about 40 miles south of the DMZ.

Pennington FHA Welcome Mr. McCoy

The Pennington Home Ec Department was recently the setting for a surprise welcome party given for Mr. and Mrs F. E. McCoy. Mr. McCoy is the principal at Pennington High School this year.

Regenia Edens, F.H.A. president presented Mrs. McCoy with a cosage and introduced her to the faculty as they entered the living room of the Home Ec. Department.

The serving table was covered with white lace cloth over pink, with pink carnations for the center piece.

Mr. and Mrs. McCoy led the serving line with the teachers following.

Refreshments were prepared and served by: Regenia Edens Donna Hilton, Judy Woliver, Angela Sirola, Carlene Keel, and Donna Mosley.

New faculty members were recognized and welcomed to Pennington High School They are: Mrs Fay Bolling, Mrs Jane Gardner, Mrs. Pauline Smith, Mrs Georgia Johnston, Mrs. Dorothy Quinley, Mrs. Carol Mullins, Mr Mike Olinger and Mr Patrick Tritt.

After the party Mrs McCoy was presented with the table arrangement of pink carnations.

ROSE HILL

Mr. and Mrs H. B Nolan visited with Mrs. Elizabeth Snodgrass in Jonesville.

KEOKEE

The annual family reunion of the James H. Russell family was held Sunday at the home of Mr and Mrs. Russell in Duffield with all members of the family present.

It was a perfect Autumn day with the sun shining brightly and the soft wind blowing through the pine trees A bountiful picnic lunch was spread on a large table under the trees on the lawn. Many beautiful flowers were in full bloom nodding their flower-heads in the gentle breeze

At the noon hour everyone gathered by the table where grace was given by Carl Newman, brother of Mrs James H Russell Following the blessing a delicious lunch was enjoyed by all

Those present for the occasion were Mr and Mrs. Earl C Russell, Freddie and Earlene of Fall Branch, Tenn., Mr. and Mrs. Carl Newman of Gate City, Va., Miss Mona Wheisel of Kingsport, Tenn., Mr and Mrs. Bill Russell and family of Greeneville, Tenn., Mrs J D. Brown, Wanda and Kathy, Greeneville, Tenn, Mr and Mrs. Henry Thompson and family of Clinchport, Va., Mr. and Mrs. Fred Rhodes of Fort Blakemore, Va., Mr. and Mrs. Joe Russell and family of Kingsport, Tenn, also present were friends, Willie Dishner of Duffield, Miss Iva Clarkston and Eula Clarkston of Keokee

Mr. and Mrs. Rhonald Richardson of Detroit, Mich., were in Keokee recently to visit Mr. Richardson's parents, Mr. and Mrs Conda Richardson His mother accompanied them back weeks

Pfc Mike Witt arrived here last week from Camp Lejuene, N C., to spend a twenty day leave with his parents, Mr. and Mrs K. G. Witt

Pfc Witt has been assigned to Okinowa.

Another son, Pvt. Leo Witt is serving in Germany

In the Hour of Need
Davidson's
Funeral Home
Phone 346-1196 Jonesville

FLOWER Arrangements
FOR ALL OCCASIONS
Pennington Flower Shop
Pennington Gap, Va.
Mr. and Mrs. Willard Barker
Owners
Phone Day or Night 546-2431

WANT ADS!

Apples - Pears

FOR SALE — Reasor Greens the very best for butter, sauce, canning, white when cooked. While they last $1.60 and $1.00 bushel at farm. KEIFER PEARS very large $2.00 bushel, Barkley's Green Hill, Dryden.
Adv. No. 40-1t.

FOR SALE — Pigs, shoats, wheat straw, steel barrels, wood, kindling second hand doors and windows, all types lumber. H. T. Roop, Jonesville. Phone 346-1533.
Adv. No. 35-TF.

IF YOU NEED COAL AND WOOD — Call 546-1953. Also general hauling. Daniel Cox and Son.
Adv. No. 11-TF.

FOR SALE — Rubber Cement, Spirit Master Sheets, Class Record Books, Telephone Desk Directors, Paper Clips (all sizes), Cash Register Rolls, Receipt Books, Crayons, Powell Valley Printing Co.
Adv. No. 36-TF.

ORDER OF PUBLICATION
VIRGINIA
In the Clerk's Office of the Circuit Court of Lee County, the 16 day of September, 1969.
Rushia Doyle Littrell Phillips, Complainant.
Vs. In Chancery
William Stanley Phillips, Mountain Home, Tennessee, Defendant.
The object of this suit is to obtain a divorce from the bonds of matrimony and that the Complainant may have all such further relief in the premises as the nature of her case may require, or to equity shall seem meet.
An affidavit has been made and filed that the defendant is not a resident of this State, it is ordered that he appear before this court within ten days after due publication of this order and protect his interests herein.
An Extract - Teste:
Emory H. Crockett p. q.
Jonesville, Virginia
Arthur T. Burchette, Clerk
by Patricia H. Rasnic, Deputy Clerk
Adv. No. 38-4t.

FOR RENT — Three bedroom modern house, bath, electric heat, located near Pennington, Phone 546-1963.
Adv. No. 39-3t.-pd.

Ford TRACTORS EQUIPMENT
Authorized Service
GENUINE PARTS
Lee Tractor and Implement Co.
Jonesville Phone 346-2022

SPINET PIANO FOR SALE — Wanted responsible party to assume small monthly payments on a slightly used Spinet piano, like new, with full guarantee and matching bench. Will take less for cash. If interested write to Mr. Paul Reed, P. O. Box 1283, Lexington, Ky.
Adv. No. 40-2t.

No Hunting, No Trespassing Signs For Sale at Powell Valley News, Phone 546-1210, Pennington Gap.
Adv. No. 37-TF

FOR HIRE — Bulldozer, Hillft loader. Call or see Orville Kelly, Ben Hur, Phone Jonesville 346-2154.
Adv. No. 46-TF.

NOTICE — If you have not had your beef or hogs processed for the winter, now is the time to do so. Phone 546-1221, Lee Packing Co., Pennington Gap, Va.
Adv. No. 7-TF.

Give your car more than just a wet wash. Wash it to suit you, at the MAGIC WAND CAR WASH, Pennington Gap.
Adv. No. 13-TF.

Registered Hereford bulls for sale, 2 year old and yearlings Also some registered Hereford heifers. See Robert S. Orr, Road No. 642, Dryden, Va., or phone 546-1611.
Adv. No. 16-TF.

MONUMENTS and MARKERS — Stones of any size or design Cemetery Lettering. All work guaranteed. Buy from us and save. Hyden Monument Works, Rt. 2, Pennington Gap at Woodway.
Adv. No. 24-TF.

ORDER OF PUBLICATION
VIRGINIA:
In the Clerk's Office of the Circuit Court of Lee County, the 15 day of September, 1969.
Audrey Stapleton, Complainant.
Vs. In Chancery
Douglas Stapleton, % Star Tool and Dye Company, Detroit, Michigan, Defendant.
The object of this suit is to obtain a divorce a mensa et thoro, which, after the expiration of the statutory period, may be merged into a decree of divorce a vinculo matrimonii, that she may be awarded the custody of their three infant children; that she may have all such other and further relief as the nature of her case may require or to equity shall seem meet.
An affidavit has been made and filed that the defendant is not a resident of this State, it is ordered that he appear before this court within ten days after due publication of this order and protect his interests herein
An Extract - Teste
Harry P. Rowlett p. q.
Jonesville, Virginia
Arthur T. Burchette, Clerk
by Patricia H. Rasnic, Deputy Clerk
Adv No. 38-4t.

See other classifieds On Page Three

FOR SALE — 1955 white Pontiac, good tires, clean, $150. Phone 346-1209.
Adv. No. 40-1t.-pd.

Are you interested in a new heating system, plumbing supplies, water heaters, pumps, etc. LOW PRICES. Call Cress Plumbing and Heating. Phone 546-2423. Free Estimates.
Adv. No. 40-TF.

LOFTY pile, free from soil is the carpet cleaned with Blue Lustre. Rent electric shampooer $1. Penn. Hdwe. & Furn. Co.
Adv. No. 40-1t

PLUMBING Supplies and Service. Call 546-1225 or 546-2638.
Adv No 3-TF.

It pays to keep your farm machinery in top-notch condition. We service all makes and models. See us for new and used tractors and equipment. Call or See us before you buy. Glass Machinery and Equipment Co. Phone 346-1732, Jonesville.
Adv No. 2-TF

LOFTY pile, free from soil is the carpet cleaned with Blue Lustre Rent electric shampooer $1 Bledsoe Hardware, E. Morgan Ave., Pennington Gap.
Adv. No 40-1t

ORDER OF PUBLICATION
VIRGINIA:
In the Clerk's Office of the Circuit Court of Lee County, the 8 day of September, 1969
Martha Christine Crowley, Complainant.
Vs. In Chancery
Cecil Edward Crowley, Address Unknown, Defendant.
The object of this suit is to obtain a divorce from the bonds of matrimony on the grounds of separation of the parties for more than two years and that the Complainant be granted the care, custody and control of the infant child, Lisa Kay Crowley.
An affidavit has been made and filed that the defendant is not a resident of this State, (that diligence has been used by or on behalf of plaintiff to ascertain in what county or city the defendant is without effect,) it is ordered that he appear before this court within ten days after due publication of this order and protect his interests herein.
An Extract - Teste:
Glen M Williams p. q.
Jonesville, Virginia
Arthur T. Burchette, Clerk
by Patricia H. Rasnic, Deputy Clerk
Adv. No. 37-4t.

FOR SALE — 7 room house with bath. Situated on lot 100 by 150 feet, 11 gauge fence around yard Located on Second Street, north of G & G Supermarket, Jonesville. Contact Gale Lawson, Rt 1, Box 38D, Jonesville.
Adv. No. 38-4t.

FREE CASH FREE HAMS

Jenny Newman Ely Property At

House and 9 Tenths Acre

ABSOLUTE AUCTION

Saturday, October 11 - 10:29 a.m.

Located In The Town Of Pennington Gap, Va., Next To Orland Heights, Ashland Gas Co., and All Down Town Shopping Areas

This Is A Two Bedroom Home With Bath, Partial Basement and Has City Water and Is Hooked On To The Town Sewer Three Rooms Have Been Completely Refinished and Dry Walled The Other Rooms Are In Good Condition. This House Is Situated On A 9 Acre Lot, and Is Ideal For Someone Wishing To Live In Town and Have City and Country Conveniences There Is A Beautiful Lawn With Plenty Of Shade Trees, Flowers, Fruit Trees and A Grape Vineyard

Complete Line Of Household Furniture and Antiques -

This Furniture Is Either Nearly New Or Antique, Consisting Of The Following — Television (New), Living Room Suite (New), Two Bedroom Suites, Refrigerator, Washing Machine, Warm Morning Heater, Coal Stove, Breakfast Set Sewing Machine Tables, Rocking Chairs, Folding Cots, Cabinets, Wardrobes, Dishes, Silverware, Old Lamps Old Pictures, Lawn Mowers, What Nots, Oil Cans, Ironing Board, Cupboard, Pots and Pans, Iron Kettle, Covered Dishes, Old Trunks Bird Cages, Tubs, Barrels, All Kinds Of Hand Tools and Many More Items Too Numerous To List — Everything Will Sell For High Dollar

Possession Immediately With Delivery Of Deed

Terms 40% Down Balance 1, 2, 3, and 4 Years

Lunch By Elk Knob PTA

Sale Conducted For The Owner, Mrs Jenny Newman Ely

By Lee County's Oldest Established Real Estate Company

Lee Auction Company, Inc.

Sales Manager
DENVER R. BROWNING
Jonesville, Va
Phone 346-1333

(BUYERS AND SELLERS FRIEND)
Office Phone Pennington Gap 703-546-2067
(Your Business Appreciated)

Auctioneer
DANA R. WOLIVER
Phone 546-2146
Pennington Gap, Va.

JHS DECA Hears Sales Demonstration

Members of Jonesville Distributive Education Class listened attentively as they enjoyed a very interesting sales demonstration, given by Mrs. Judy Davidson (pictured above). Accomplished from this demonstration was many import objectives of the salesman Many interesting questions were asked and supplied with helpful and sufficient answers.

KEOKEE

Miss Kay Shackleford, daughter of Mr. and Mrs Sam Shackleford and Mr Steve Bolinsky of Exeter, Va., were married on Friday, September 19.

Charles A. Cox, Dryden, director of Federal Programs in Lee County was a business visitor in Keokee on Friday. Another visitor was Mrs Anna Mae Cowden, Social Worker for Head Start from Jonesville

Mr. and Mrs. Paul Bobrosky have returned home after enjoying a trip to Washington, D. C, and Richmond. While in Richmond they were overnight guests of Mr. Bobrosky's nephew, Vincent Bobrosky and his wife. Before returning home the Bobroskys attended the State Fair.

Mrs C. F. Bush, Mr and Mrs. Hays McKnight arrived in Big Stone Gap from Dayton on Sunday afternoon. Mrs. Bush plans to spend the week with her daughter and son-in-law, Mr. and Mrs. M. J. Clarkston and family After visiting in Big Stone Gap, the McKnights plan to visit relatives in Keokee and Kentucky.

Johnny Tony of Dayton is spending the week here with his parents, Mr. and Mrs Angelo Tony. Also visitors one day last week at the Tony home were Mrs W E Flanary, Mrs. Jim E. Barker and daughter, Tonya and also her granddaughter.

Mrs. Betty Belcher of Pennington Gap, Head Start Director was a visitor here on Thursday.

Mr. and Mrs A. L. Barker and two children of Richmond are spending a few days in Keokee this week with Mr and Mrs Elmer Barker Also visiting on Sunday was their daughters, Mrs. Paul Kendle and family of Appalachia.

We enjoyed a visit with Mr and Mrs Ervin Huff at our home on Thursday evening

Little Winston Nolan Wade, Jr, has been ill the past week with [illegible]

Little Timothy Mallory was able to return to school Friday after being absent a few days because of illness

I received word this week from a dear friend, Mrs. Everett [illegible] of Wake Forest N. C., of the death of her father, George Towsend of Alexis, N. C., who passed away on September 16 (The Townsend family resided in Keokee for many years before moving to North Carolina to make their home)

Mrs. James Taylor and daughter who recently returned from Hawaii are visiting her mother, Mrs. Carl Barker, Sr Other guests this week were her son and daughter-in-law, Mr. and Mrs Carl Baker, Jr, and little grandson, Darren Dayton.

James McDaniels of Bristol was a guest Monday night of the R P. Cooper family.

Ewing Equipment Company
Ewing, Va.
For John Deere Crawler Loaders

"Our Constitution" Discussed At DAR Meeting

Mrs. Robert Schley of Jonesville, was hostess to a very delightful meeting of the Major George Gibson Chapter of the American Revolution on Saturday, September 27th. The meeting, held in the fellowship hall of the United Methodist Church, was presided over by Miss Bashie Kincaid, Regent After the pledge of allegiance the Star Spangled Banner and the American's Creed, Miss Kincaid gave an informative report of the recent District DAR meeting at Tazewell, Va., and announced the next District meeting will be held at Hillsville, Va

She then introduced students of Jonesville High School, Miss Susie Litton, daughter of Mr and Mrs R. E Litton and Miss Pam Bledsoe, daughter of Mr and Mrs. Howard Bledsoe, who entertained the group with piano music. They played a piano duet, "Exodus," and Miss Litton a piano solo, "The Apartment".

Mrs. Howard Hamilton, a member now residing in Clearwater, Florida was present and spoke briefly to the group Other visitors present were Mrs M. S. Edens, Mrs George Cridlin, Mrs. Ernest Litton, and her daughter, Mrs. Carolyn Parsons, of Jonesville

The minutes of the previous meeting and the treasurer's report were given

Mrs. John Seale gave a resume of an address, "Violence on Campuses" which was made at the DAR National Congress by Mrs. Dan Smoot. It is his opinion that student riots will not be stopped by appeasement with militants. "To halt this ignorant and immature minority on campuses, whose only aim is to tear down and bring destruction to the U. S., calls for courage", he said, "the kind of courage that transplants human backbone into college professors and public officials." He thinks however, there are hopeful signs today since the 90 per cent of students, decent and normal are beginning to organize to preserve our institutions of higher learning They are helping to alert fellow students against the dangers of drug usage, and the realization that the primary aim of the communists is to turn students and workers against the police and the U. S. government that gives them protection.

Mrs. Van Grabeel brought a devotional message from the writings of Dr. Roy L. Smith on the worth of the individual, and how each should strive to be "somebody." No crowd becomes so large," she said, "that it hides the individual from God

Mrs Charles Emmette address the group on "Our Constitution" - Let Us Not Forget." She spoke of the gratitude we owe those men who with vision and foresight pledged their lives, their fortunes, and their sacred honor as they carefully designed a strong document of government to protect the individual "Let us be thankful for our heritage of the scaredness of individual rights, equality of all men before the law, the value of competition and free enterprise and the vital importance of individual incentive initative and achievement in the solution of social ills," she said, "and remember that eternal vigilance and personal responsibility are still the price of human liberty

Mrs Emmette thanked the members for their efforts in the various schools, churches, and communities in making the public aware of the value of our constitutional government, and read a written report from Jonesville School of the fine interest the students had taken in the observance of constitution week.

Mrs Schley, assisted by Mrs. Litton and Mrs Parsons served delicious refreshments at tables with lovely fall decorations.

STICKLEYVILLE

Mr and Mrs. Eunice Laster and sons visited her parents, Mr and Mrs John Snodgrass of Appalachia Sunday. Also visiting in the home were Mr. and Mrs Merle Snodgrass and family of East Stone Gap, Mr and Mrs Bill Snodgrass and sons of Jonesboro, Tenn., and Mrs. Helen Anderson and Jack Darrell and Junior Sneed all of Appalachia

Mrs Ada Ward and Mrs Eunice Laster attended the September meeting of Appalachia Chapter No 26, Order of the Eastern Star last Tuesday night They hold the offices of Ruth and Worthy Matron, respectively.

Visiting Mr and Mrs Hal Laster Sunday were their daughter and son-in-law, Mr and Mrs Max Epps of Church Hill, Tennessee

Gibson Guitars
and Amplifiers
THE ANNALEE SHOPPE
124 North Main St. Phone 546-3324
Pennington Gap, Va.

MRS. FRANKLIN HALSEY

Miss Hawks, Mr. Halsey Wed

Miss Carol Ann Hawks, daughter of Mr. and Mrs. Ralph L. Hawks of 1101 Kenan Street, Wilson, North Carolina, and Mr. Franklin McTier Halsey, son of Mr. and Mrs. Frank M. Halsey of Jonesville, Virginia, were united in marriage Saturday, September 27 at 3.30 o'clock.

The double ring ceremony was performed by the Rev Charles Spence Hubbard at the First United Methodist Church, Wilson, North Carolina.

A program of nuptial music was presented by Mrs. Charles Davenport, organist accompanied by Wayne Cameron of Laurinburg, North Carolina trumpet player, playing Prurcell's "Trumpet Voluntary."

Given in marriage by her father, the bride wore a dress of candlelight satin designed with an empire waist, scooped neckline, elbow-length flared sleeves, and A-line floor-length skirt. Alencon re-embroidered lace appliques trimmed the bodice, sleeves and skirt. Her chapel-length mantilla of imported silk illusion featured a wide scalloped border of lace. She carried a prayer book topped with a white orchid and showered with stephonotis.

Mrs. George Lineman Wainwright, Jr., of Wilson was matron of honor.

Bridesmaids were Mrs. Robert Coffey of Jonesville, Va, sister of the bridegroom, Mrs. George Perkins of Sanford, cousin of the bride, Miss Elsie Lucas Barnes of Atlanta, Mrs. James William Pittman of Raleigh, Miss Robbie Ann Leach of Alexandria, Va., and Miss Sally Mack Rose and Miss Ruby Worrell Mercer both of Wilson.

The bridesmaids were dressed like the matorn of honor in a gown featuring a champagne bodice, a shocking pink satin bow at the empire waist, and a sapphire-blue satin skirt. They carried nosegays of pink rosebuds and miniature carnations

Mr. Robert Coffey of Jonesville, Va., brother-in-law of the groom was best man.

Ushers were Mr. Fred Bingham Centry, and Mr. George Murray Temple of Virginia Beach, Mr Thomas Pell Grant, III, Mr James Keith Marshall Newton, III, and Mr. Frank M. Lawrence, all of Richmond, Va., Mr Harry Hobbs Goodwin of Charlottesville, Va., and Mr. Harrison C. Finney of Petersburg, Va.

Reception

Following the ceremony the bride's parents entertained at a wedding reception in Asbury Hall, where guests were received by the bridal couple and their parents.

The refreshment table was covered with a cutwork cloth of Irish linen. It was centered with a large arrangement of pink and white roses and carnations, accompanied by a silver candelabrum on either side.

Music for the reception was provided at the piano by Mrs. Charles Davenport.

Friends assisted in receiving guests and serving during the reception

The bride attended Salem College, Winston-Salem for two years and was graduated from Atlantic Christian College. She is now employed by the Henrico County School System in Richmond

The groom was graduated from Virginia Polytechnical Institute in Blacksburg, where he also received his M.A. Degree in Economics He is associated with the Bank of Virginia in Richmond

After a wedding trip to Bermuda, the couple will reside in the Georgetown Apartments in Richmond

Rehearsal Dinner Party

Mr and Mrs Frank M. Halsey of Jonesville, Va., parents of the bridegroom entertained Miss Carol Ann Hawks and Mr Franklin McTier Halsey, bridal couple elect, Friday night in the Crown Room at the Heart of Wilson The occasion was a dinner party which followed the couple's wedding rehearsal. A three course meal was served to approximately 50 guests.

The bride's table had a center piece of multi-colored flowers graced on either side by a three branch candelabrum holding burning white tapers. Other tables were arranged in groups of ten perpendicular to the bride's table and featured smaller center-pieces matching those of the main table. Mr. Bing Gentry proposed the first toast to the couple.

DECA LEADERS — Left to right, James Robinette, State Junior Board Member, Coeburn; David Hartley State Parliamentarian, Pennington Gap, Mike Tapler State President, Portsmouth and Joey Harris, Western Area Vice-President, Bristol. These state officers attended the District IV DECA Fall Rally at Pennington High School yesterday

You must [illegible] than your share of [illegible] make career [illegible] career and your life Mike Tapler, State DECA president told some 250 members of District IV Distributive Education Club of America members last night at the Fall Rally banquet held at Pennington High School

The banquet was the climax of the annual Fall Rally during which members of the DECA clubs of this district compete in various phases of their work.

District IV is made up of DECA Clubs from Appalachia, Clintwood, Coeburn, Wise, Jonesville Pennington, Pound, Powell Valley, St. Charles and Thomas Waker High Schools.

PENNINGTON GAP

Mrs Larry Elliott and children Mr and Mrs Junior Garrett and family Mrs Mae Garrett Mrs Bertha Garrett Mr [illegible] visited with Mrs [illegible] Sunday

Mrs John Thomas Route 2 and daughter Mrs Kelsia McConnell have returned from a vacation trip to New Jersey and points of interest enroute

While in New Jersey they visited with Mr and Mrs. Bill Willis and Lisa, in Woodberry and Mr and Mrs Morris McConnell and family in Lakewood

Enroute home they visited with Mrs Carolyn Thomas and Ginger Mrs. Thomas took them on a tour of Washington including the grave of the late President John F Kennedy.

M W Sutton and son, Virgil of Elizabethtown, Ky, spent the weekend here with relatives. They returned Mrs Dollie A. Hawk to her home here after [illegible] weeks visit with Mr Sutton and other members of the Sutton family.

Mrs Lucas of Dryden was visiting with a former neighbor in town one day last week

Mrs Laura A Stevens has returned from a months visit with her son and family in the eastern part of the state.

Mr and Mrs Joseph E. Orr, Mullins W Va, were visiting with the R. E. Orr family one day last week.

The Drug Shop
Pennington Gap

CREST AND GLEEM TOOTH PASTE
Reg. $1.09 Now 77c

Spray and Roll SECRET DEODORANT
Reg. $1.09 Now 87c

Aqua Net HAIR SPRAY
Reg. 99c Now 61c

POLAROID COLOR PACK CAMERA
Reg. $29.95 Now $23.95

TRANSISTOR RADIOS
Reg. $7.95 Now $3.95

BROXODENT ELECTRIC TOOTH BRUSH
Reg. $19.95 Now $14.95

SCOPE 17 OZ. MOUTH WASH
Reg. $1.49 Now $1.19

LISTERINE 20 OZ. MOUTH WASH
Reg. $1.49 Now 99c

MAALOX — Reg. $1.59 Now $1.19

LILT - ALL KINDS HOME PERMANENTS
Reg. $2.29 Now $1.84

500 SHEETS NOTE BOOK AND TYPING PAPER
Reg. $1.39 Now 79c

2 FOR ONE SALE

WALGREEN VITAMINS
With Iron — 100's — 2 For $1.98

$1.39 Size — ANACIN — 100's — 99c

87c Size — POLIDENT — 6.6 Oz. — 57c

79c Size — GILLETTE 5 Pk. SUPER STAINLESS STEEL BLADES — 55c

$1.98 Size - Walgreens - MULTIPLE VITAMINS With IRON — 100's — 2 For $1.98

$1.49 Value — SEAMLESS NYLONS
Sizes 9-11 - Beige and Taupe Shades
3 Pair Pack 99c

35c Size — ASPIRIN FOR CHILDREN
36's 1¼ Gr. USP Cherry Flavor — 2 For 35c

Physician and Surgeons — RUBBING ALCOHOL
70% By Volume — 69c Size Pt. — 2 For 69c

$1.98 Size — Fashion Rite
HOME PERMANENT — 2 For $1.98

$2.59 Value — Angel Sheer
SEAMLESS SUPPORT NYLONS — $1.77

$1.88 Value — CHRISTMAS CARDS
The "Regent" Box, 50 Cards Plus Extra Envelopes
Buy Now For Christmas — 77c Bx.

$1.88 Box — CHRISTMAS WRAP
8 Roll Box Foil or Paper Choice Buy for Christmas
Big Buy At 99c Box

Lord Briargate SHAVE CREAM — 98c Size
Spice Or Menthol, 11 Oz. Nt. Wt. — 2 For 98c

$1.29 Size — ANTACID LIQUID
Stomach Soother, 12 Oz. — 2 For $1.29

69c Size — MILK OF MAGNESIA TABLETS
75 Tablets — Mild Laxative — 2 For 69c

75c Size — MILK OF MAGNESIA
Mint, Regular Flavors, 16 Oz. — 2 For 75c

AYTINAL VITAMINS AND MINERALS
$3.79 Size — 100 Tablet Bottle — 2 For $3.79

$5.49 Size — SUPER GERIATRIC TABLETS
Bottle Of 100 — 2 For $5.49

$2.69 Size — AYTINAL VITAMINS
Multiple Vitamin Formula, Bottle of 100
2 For $2.69

$2.89 Size — BAYTOL — Vitamin B's
Liver and Yeast — Bottle Of 100 — 2 For $2.89

$2.98 Size — VITAMIN A — (Solubilized)
25,000 Units — 100's — 2 For $2.98
$4.79 Size — 100's — 50,000 — 2 For $4.79

$4.98 Size — VITAMIN E — 100mg.
100's — 2 For $4.98
$2.79 Size — 50mg. — 100's — 2 For $2.79

$1.29 Size — BREWERS YEAST
250 Tablets — 2 For $1.29

$1.59 Size — DICALCIUM PHOSPHATE
With Viosterol (Vitamin D) — Bottle Of 100
2 For $1.59
$3.25 Size — 250's — 2 For $3.25

$1.29 Size — VITAMIN C — (Ascorbic Acid)
100mg. - 100 Tablets — 2 For $1.29
$2.49 Size — 250 mg. — 100's — 2 For $2.49
$3.98 Size — 500 mg. — 100's — 2 For $3.98

$2.19 Size — BEEF, IRON AND WINE
Appetite Stimulant — 16 Oz. — 2 For $2.19

$1.59 Size — COD LIVER OIL
Mint Or Plain — 16 Oz. — 2 For $1.59

$3.00 Size — FASHION RITE Diet Supplement
For Low Calorie Diets — 80's — 2 For $3.00

$1.79 Size — ANTI-TENSION CAPSULES
20's — 2 For $1.79
$3.15 — 40's — 2 For $3.15

LAWN AND LEAF PLASTIC BAGS
3 Bushel Capacity, Trash Can Liner, Too
98c Pk. Of 10 — 53c

The Drug Shop
Pennington Gap, Va.

DEATHS

HOWARD CARL SALYER

Howard Carl Salyer, 55, of Kingsport, Tenn., passed away on September 23 following a lingeringg illness.

Survivors are Mrs. Kathleen Riddle Salyer, Kingsport; one daughter, Ginger Kay Salyer, Kingsport, Tenn., a son, Capt. Carl Salyer; mother, Mrs. Laura McMurray; sisters, Mrs. Lula Price, Mrs. Ethel Green, and Mrs. Elsie Arnold; and one brother, Robert M. Salyer.

Funeral services were held Thursday afternoon at the First Baptist Church in Kingsport, Tenn, with Dr. William J. Purdue officiating. Interment followed in the Oak Hill Cemetery near Kingsport.

REV. C. E. WILSON

Rev. C. E. Wilson, 85, of Rose Hill died at the home Sunday, September 28 after a sudden illness.

He has been a preacher in the Holiness Church for over 50 years and was active at his death.

Surviving are two daughters, Mrs. Ella Noe and Mrs. Bessie Kinser, both of Rose Hill; 11 grandchildren; 39 great-grandchildren and two great-great-grandchildren.

Funeral services were held Wednesday at the Rose Hill Pentecostal Holiness Church with the Rev. T. O. Carter, and Rev. Claude Long officiating. Burial was in Ball's Chapel, Rose Hill. Davidson Funeral Home in charge of arrangements.

VERNON ENGLE

Vernon Engle, 67, of Rose Hill died in Lee General Hospital, Wednesday, September 24 after a long illness.

Surviving are his wife, Mrs. Reddi Engle; two sons, Bruce Engle, Louisville, Ky., Dewey Engle, Rose Hill; three daughtres, Mrs. Faye Hormason, Lafayette, Ind., Mrs. Myrtle Morton, Fredrick, Md., Mrs. Marie Fedaman, Louisville, Ky; one brother, Russ Engle, Cincinnati, Ohio; several grandchildren.

Funeral services were held Friday at the Davidson Funeral Home Chapel with the Rev. Tip Parkey officiating. Burial was in Ingle Cemetery. Davidson Funeral Home in charge of arrangements.

MRS. ADDIE LAWSON

Mrs. Addie Lawson, 83, of Rose Hill died in Lee General Hospital Thursday, September 25 after a lengthy illness.

Surviving are three sons, Curt Lawson, Rose Hill, Henry and C. L. Lawson, Cincinnati, Ohio; four daughters, Mrs. Ina Thacker, Mrs. Leona Ketehum, Mrs. Wanda Tassenger, all of Cincinnati, Ohio, Mrs. Willie Beaty, Hagan, Va.; several grandchildren.

Funeral services were held at the Rose Hill Baptist Church Saturday, September 27 with the Rev. Billy Davenport and the Rev. Ted Witt officiating Burial was in the family cemetery, Rose Hill, Davidson Funeral Home in charge of arrangements

MRS. GRACIE GREER

Mrs. Gracie Greer, 68, of Gaithersburg, Md., died Sunday, September 21, after a brief illness.

She was a former Lee County resident and a member of the Thomas Chapel Methodist Church.

Survivors include two sons, Clyde Greer, Monrovia, Md., and Dave Greer, Gaithersburg; three daughters, Mrs. Irene Eldridge, also of Gaithersburg, Mrs. Joy Rogers, Elwood, Ind., and Mrs. Rosa Jerrell, Columbia, Md.; two brothers, Ernest Welch, Cleveland, Ohio and O. V. Welch, Big Stone Gap, Va.; six sisters, Mrs. Mary McCurry, Forestville, Md., Mrs. Tessie Greer, and Mrs. Jerusha McPherson, both of Jonesville, Va., Mrs. Hazel Eadds, La Grange, Ky., Mrs. Ruth Eadds, Crestwood, Ky., and Mrs. Ida Robinson, LaFollette, Tenn.; 15 grandchildren and three great-grandchildren.

Funeral services were held Thursday at the Davidson Funeral Home Chapel with the Rev. Tip Parkey officiating. Burial was in the Thomas Chapel Methodist Church Cemetery. Davidson Funeral Home in charge of arrangements.

MRS. LORENE COCHRAN

Mrs. Lorene Cochran, 30, of St. Charles, died Saturday, September 30, in a Kingsport hospital.

She was a lifelong resident of Lee County and a member of the Holiness Church

Surviving are her husband, Tom Cochran; her parents, Mr and Mrs. Lester Varble, St. Charles; two daughters, Connie Jo Cochran and Deborah Cochran; one brother Floyd Varble, St. Charles; four sisters, Mrs. Loretta Parsons, Miss Patricia Varble, both of St. Charles, Mrs. Wilma McKinney, both of Delta Ohio.

INFANT CHERYL COCHRAN

Cheryl Cochran, infant daughter of Mr and Mrs. Tom Cochran, died Saturday, September 27 in a Kingsport hospital

Surviving are her father, Tom Cochran; two sisters, Connie Jo Cochran and Deborah Cochran; maternal grandparents, Mr and Mrs. Lester Varble, St. Charles; paternal grandparents, Mr and Mrs. Ezra Cochran, St. Charles

Double funeral services were held Monday at the Province Funeral Home Chapel Burial was in Lee Memorial Park, Woodway. Province Funeral Home in charge of arrangements.

MRS. PRINCESS MAE DICE

Mrs. Princess Mae Dice, 45, of Pennington Gap, died at her home early Monday morning, September 28, after an apparent heart attack.

Survivors include her husband, Lonnie Dice; six daughters, Miss Geraldine Dice, Miss Rebecca Dice, Miss Norma Jean Dice, Miss Mary Ruth Dice, all of the home, Mrs. Elizabeth Bryant, Gulfport, Miss., and Mrs. Billie Sue Tabor, Indiana; seven sons, Andy Dice, Carlos Dice, Billy Joe Dice, Norman Dice, Ricky Dice, all of the home, Harrison Dice and Roger Dice, both of Richmond, Va.; her mother, Mrs. Mary Woods, and her step-father, Bill Woods, both of Pennington Gap; one brother, Bob Taylor, also of Pennington Gap; and 12 grandchildren.

Funeral services were held Wednesday at the Province Funeral Home Chapel with the Rev. Floyd Haun officiating. Burial was in Smith Cemetery, Rose Hill. Province Funeral Home in charge of arrangements.

CARD OF THANKS

We want to thank everyone for their kindness and sympathy during the illness and death of our father and grandfather, John L. Lawson.

We would especially like to thank the ministers, the singers, the Sturgill Funeral Home, also those who sent food, floral offerings and assisted in anyway. May God bless each of you.

The Children
and Grandchildren

CARD OF THANKS

Mrs. Hamp Hurd of Jonesville, who has been a patient in Holston Valley Community Hospital in Kingsport, Tenn., wishes to thank her many friends for all the cards, visits and gifts, she received while in the hospital, also all the things that were done for her family.

Mrs. Hamp Hurd

CARD OF THANKS

The family of Daniel S. Hedrick wishes to express sincere thanks and gratitude to all their friends and relatives for their kindness and sympathy extended to us during our recent bereavement.

We especially wish to thank the Reverend Gene Sonnenberg for his words of comfort; the singers; those who send floral offerings, also we wish to thank the Sturgill Funeral Home and all who rendered their service so faithfully.

The Family of
Daniel S. Hedrick

CARD OF THANKS

We wish to thank the many friends and neighbors for their kindness and sympathy during the death of our son and brother, Herman L. Wallen.

Our special thanks to the Rev. Clinton Greene and Rev. George Gibson, and also to Sturgill Funeral Home and to those who sent flowers.

Family of Herman L. Wallen

PENNINGTON GAP

Mr. and Mrs J. Roy Tomlinson, Mrs. Dan Shackleford and Nancy and Mr. and Mrs. Steve Tomlinson from Johnson City attended funeral services for their aunt, Mrs. Rachael Middleton in Evarts, Ky., on Tuesday, September 23.

Mr and Mrs. Bruce Fleenor and children, Mike and Susie of Cocoa Beach, Fla., are here for a few days visit with their parents, Mrs. Anne Napier and Mr and Mrs M. B. Fleenor.

Mrs G W Wade, Mrs. Carol Drinnon and children from Kingsport and Mrs. Robert Spice from Long Island, New York visited with Mrs. Delmer C. Provence Monday

Have Water Pressure to Spare With a Dependable DEMING WATER SYSTEM

We have, in stock, a Deming water system that will deliver all the water your family can possibly use. It is designed to be used 24 hours a day, supplying plenty of pressure at every tap.

Stop in tomorrow and see the new Deming . . . America's most dependable water system.

For Really Trouble Free Water System

DON'T DELAY

Enjoy Full Water Pressure

We Carry A Complete Line Of Repair Parts And We Service Our Pumps

We Also Carry A Complete Line Of Electric Wiring Supplies. Call Us For A Free Estimate On Any Wiring Job For The Farm Or Home.

THE FARM STORE
"Everything For The Farm And Home"
Jonesville

Classified Ads

SEE OTHER CLASSIFIEDS
On Page Five

FOR SALE — Three bedroom house, basement, hot water, bath, 28 acres of timber land, convenient to highway 421, Phone 546-2181.
Adv. No. 39-4t.-pd.

CONGRESSMAN BILL WAMPLER Reports from Washington

WASHINGTON — Recently there have been new developments concerningg social security benefits which should be of interest to many people in the Ninth District. One is that there will be an increase in benefits as well as other favorable changes relating to the benefits. Another is that hearings on social security legislation will begin in the House Ways and Means Committee during October 1969.

I certainly favor at least the 10 per cent increase the President proposed, but will work to see that it is increased even more. Also, I do not believe the increase should be postponed until April 1970, but should go into effect by January 1970.

Hereafter I think we should act to make benefit raises automatic whenever there is a crease, and I introduced a bill in the House of Representatives this past May to provide for this. I was therefore pleased to learn that the President also favors the cost-of-living increase system.

The President said, "By acting to make future benefits raises automatic with rises in the cost of living, we remove the questions about future years; we do much to remove this system from biennial politics; and we make fair treatment of beneficiaries a matter of certainty rather than matter of hope."

I also was glad that the President proposed an increase from $1,680 to $1,800 in the amount a beneficiary may earn without having his social security payments reduced. Another of his proposals which pleases me is the one to raise a widow's benefit from 82 and one-half percent of what her husband's payment would have been to 100 per cent.

Concerning the hearings, the announcement that they would begin in October came somewhat unexpectedly, but it was very welcome. Chairman Wilbur Mills of the House Ways and Means Committee, which handles social security legislation, indicated earlier this year that these hearings would have to be postponed until 1970. In May I worte to Chairman Mills to urge him to consider social security legislation in 1969 instead of postponing it. Then in August I joined 74 House Republicans from 34 states in signing a petition asking the Ways and Means Committee to begin immediate hearings on social security

Because of the strong urgings of Congressmen and their constituents, the hearings are now scheduled to begin after October 1 but not later than October 20, 1969

I beleive the Congress has a moral obligation to fulfill to our elderly and disadvantaged living on limited and fixed incomes. I am going to continue to do everything I can to see that this obligation is fulfilled.

NEW MEMBERS TROOP 382 — Steve Nolan and Bill Fletcher are shown with Scout Master "Pedro" Schley and Asst. Scout Master Fred Myers as they were recently taken into the troop

Troop No. 382, Pennington Gap

Last Thursday night found a good crowd in attendance at the United Methodist Church to join with members of Troop No. 382 for their fall Court of Honor.

"Pedro" Schley, Scoutmaster called the meeting to order and introduced Teddy Myers who led the group in the pledge of allegiance to the flag.

Mrs. Anne Nolan, a mother of one of the new scouts, gave the invocation. Following the invocation Ted W. Myers assistant scoutmaster gave the official Scout welcome to the group

Robert S Nolan and William C. Fletcher were introduced and welcomed into the troop as new members Tenderfoot investiture will be awarded at the next court of honor.

Second class awards were presented to Dough Napier and Jeffery Harber.

George Wright and Roger Culbertson received their First class awards.

The Life Award went to Theodore L. Myers, who said, "I'm on my way toward my Eagle." Teddy also received the Merit Badges in Home Repairs an Cooking

Roger Culbertson received the First Aid, Basketry and Canoeing Merit Badges. First Aid and Cooking went to Gregory Edens. The following Merit badges: Douglas Napier, Basketry; George Wright, Jr., First Aid, Swimming and Canoeing, and Jeffery Harber, Woodwork.

Second year "Brave" bars earned at Summer Camp were presented to Greg Edens, George Wright and Roger Culbertson. The Good Camper (First year award) went to Doug Napier.

The D. Boone award from summer camp was next presented to the troop, this award covered many outstanding achievements earned by the Scouts while in camp this year. In the Aquatic meet, the troop captured third place in a strong competitive field of swimmers.

George Wright Jr., captured the "Shining Mirror" award from his Scoutmaster for outstanding camping Special "Pedro" neckerchief camper awards were presented to Greg Edens, Doug Napier. George Wright and Roger Culbertson. Following this, "Totin' Chip" cards were presented.

The Rattlesnake Patrol captured the attendance for the second straight Court of Honor.

The Scoutmaster's minute and the living Scout Circle closed another successful Court of Honor

Troop 382 at Pennington Gap, sponsored by the Pennington Gap Lions Club will re-charter their unit in October. If you are between the ages of eleven and eighteen and interestd in the scouting program — then there is a place open for you during the fall "Round - up" —contact a member of Troop No 382.

NAME YOUR OWN PRICE
Used Store Equipment. 17' Hill Refrig. Produce with Mirrored S S., 32' Hill Dbl Duty Ref Meat Case - one way Mirrored S S; 16' Dayton Dry Produce Case, 8' 2-Deck Dairy Case. For the deal of a lifetime make an offer - write . Kennedy's Piggly Wiggly Stores, Inc., Box 440, Norton Virginia Attention Kent Rigg
Adv. No 40-2t

SALESMEN WANTED must be 25 years of age or older, married men preferred, single men will be considered, must be willing to travel, will be selling wholesale items only to dealers Box 185, Shelburne's Warehouse, Pennington
Adv. No 40-2t

ATTENTION — Miners and mine operators, the Thrifty Market, Cawood, Ky., is wholesale distributors for the famous WHEAT miners lights, chargers, first aid supplies etc Phone 573-2864.
Adv No 40-6t.

PENNINGTON GAP

Andrew J. Holmes sontinues ill in the VA Hospital at Johnson City.

Our chapel offers a lovely setting for the final tribute to one who has passed on. The church-like atmosphere, with the soothing tones of the organ, eases tensions for those in bereavement. A thoughtful provision is a family room with a private entrance, adjoining the chapel.

TELEPHONE 546-1121

Lee-Ford, Inc.

"We Service What We Sell"

This Is A Message For Those Who Demand Economy, A Reasonable Amount Of Power, Dependability and Low Maintenance and Operating Costs

For Such People We Have The Car That Will As Nearly Meet These Requirements As Any You Will Find On The Market. And As An Added Bonus, This Is A Car That Really Looks Like A 1970 Model Car Should

We Are Talking About The Maverick. Ford's Newest One. Right Here In Lee County This Little Gem Has Already Made A Reputation That Is Indeed Favorable

Those Who Drive This Car, Whether They Be Young Or Old, Like It They Like It For The Very Reasons We Mentioned Above

So, If You Are One Of Those Who Demand The Things We Have Discussed, Come In And See The

Maverick

— — — We Know You'll Like It

4 New '69 Galaxies and LTD's Still On Hand. Save A Bundle On These

We Have Used Cars All Over The Place

Come In and Look Them Over

We Still Have In Stock New 1969 Trucks Ranging From ½-Ton To 1-Ton

69 LTD, 2-Door Hardtop, White With Black Vinyl Roof, Air Conditioning, Power Steering, Power Brakes, Low Mileage, Locally Owned By Halene and Fred King.

69 Galaxie 500, 4-Door, V-8, Power Steering, A Driver Training Unit.

69 Fairlane Ranchero Rio Grande Pickup Truck.

69 Galaxie 500, 4-Door Sedan, White, Automatic, Low Mileage, Traded On New '70 Model By Mr. Alonzo Clawson.

68 Galaxie 500, 4-Door Sedan, All Extras, 8,000 Actual Miles, Traded On New Ford By Mr. Lee Salley, City.

67 Galaxie 500, 2-Door Hardtop, Extra Nice, Traded On New Ford.

66 Ford Fairlane 500, 4-Door, V-8, Cruiseomatic, Power Steering and Less Than 6000 Actual Miles, Traded On New Car By Mr. John Heck, City.

64 Oldsmobile 88, 4-Door Hardtop, Air, Solid White, Extra Nice, Traded On New LTD.

66 Pontiac Lemans, 2-Door Hardtop, Bucket Seats, Shift In Floor, Extra Nice, Traded On '70 Torino By Mr. and Mrs. Pete Moore.

66 Ford Fairlane Torino, GT - 390 4V, 4-In-Floor, Like New.

67 Ford F-100, ½ Ton Truck.

66 Ford F-600 Truck, 2-Ton, V-8, Will Carry A 16 Food Bed, This Is A One Owner Truck, Like New Tires.

65 Volkswagen, Nice.

40 Other Used Cars, All Makes - Models
4 - '70 Mavericks In Stock
Now Is The Time To Buy

LEE-FORD, INC.

Dealer License No. 1548
PENNINGTON GAP, VA.

Miss Graham Weds Mr. Murphree

Miss Patricia Ellen Graham became the bride of Mr. James Lynn Murphree on Saturday, August 16, at the Frist United Methodist Church in Jonesville, Virginia. The Reverend Robert M. Copeland, pastor of the church officiated at the double ring ceremony at eight o'clock in the evening.

The bride is the daughter of Mr. and Mrs. Robert Lee Graham, Jr., and the granddaughter of Mrs Mollie Edens, all of Jonesville. The groom is the son of Mrs J T Murphree and the late Mr. Murphree of Birmingham, Alabama

The colors of lavendar, purple and white were carried out in the altar decorations which consisted of large baskets of gladioli and chrysanthemum flanked by greenery and candelabra with white candles. White satin bows marked the family pews.

MR. AND MRS. JAMES MURPHREE

A program of nuptial music was presented by Miss Maxine Lyle, organist, and Miss Diane [illegible], cousin of the bride, as soloist.

Given in marriage by her father, the bride wore a gown that she designed and made of [illegible] peau de soie with a [illegible] neckline [illegible] shaped sleeves. The bodice and sleeves were of lace. The six foot lace train fell from the empire waist line. The three-tier shoulder bouffant veil of silk illusion was held in place by a crown of pearls and crystals. She carried a bouquet of pink baby mums and a white orchid.

Mrs Earl Varney of Mt. Airy, North Carolina was Matron of honor and bridesmaids were Miss Sandra Mallory of Clearwater, Florida; Miss Phyllis Ann Chance of Jonesville, Miss Judy Flaspoehler of Greenville, South Carolina, and Miss Deborah Poteet of Jonesville.

The attendants were attired in floor-length, A-line dresses of lilac and lavendar of voile with a deep purple velvet ribbon tied at the Empire waist line. Their short bouffant veils, designed and made by the bride's granmother, were caught by a matching voile rose. They wore wrist-length white gloves and carried a single, long-stemmed pink rose.

Flower girls were Miss Connie Perrin [illegible] the groom and Miss Melissa Davidson, cousin of the bride. Both wore dresses similar to the bridesmaids, and they carried baskets of pink rose petals.

[illegible] served as best man [illegible] were Mr David [illegible] brother of the bride, Mr [illegible] Copeland of Berea [illegible], Mr Bill Melton of Berea, Kentucky, and Mr. Jerry Murphree, brother of the groom of Birmingham.

The bride's mother wore a light blue, dough knit dress with matching accessories. The mother of the groom wore a dress of pink lace and matching accessories. Both wore corsages of white carnations and lilies-of-the-valley.

For travel, the bride chose a pink and white dougle knit dress with white accessories the orchid from her bridal bouquet.

After a wedding trip to St Augustine, Florida, the Murphrees will reside in Berea Kentucky where both will be employed by Berea College

Reception

Following the ceremony, the reception was held in the fellowship hall of the church. The tables were decorated with lavendar cloths and net and purple bows with pink and wedding cake was decorated with pink rose buds, topped by three satin wedding bells. The purple and lavendar color scheme was carried out in the refreshments of punch, cake, mints and nuts which were served to a hundred guests.

Keeping the bride's book was Miss Jan Bacon, cousin of the bride, cutting the cake was Miss Barbara Hughes of Clintwood, Virginia. Serving punch were the Misses Sandy Davidson and Gwen Bacon, cousins of the bride. Assisting with [illegible] was Miss Benita Davidson.

Hosting the reception was Mr and Mrs Ben Davidson Jr assisted by Mrs. W. B. Poteet, Mrs Edgar Bacon, Mrs. Ray Harris, Mrs Eugene Edens and Mrs Snyder Harris.

Out-of-town guests included Mr and Mrs. Harry Graham and Ann of Alexandria, Virginia, Mr and Mrs Paul Graham of Benham, Kentucky, Miss Ann Marshall, Miss Ruth Woods Miss Agnes Aspnes and Mr Allan Morreim, all of Berea, Kentucky, Mr and Mrs John Armstrong, Sr., and Rich Mallory from Clearwater, Florida, Mr Earl Varney, Mt Airy, North Carolina, Mr. and Mrs Eddie Coppack of Florence, Kentucky, Pamela Hughes of Clintwood, Virginia, Jerry Absher of North Carolina, Mrs Elsie Perrin of Pell City, Alabama and Mr and Mrs. Frank Helms, Jeannie, Joy and Joan and Kay Robinson of Birmingham Alabama

Rehearsal Dinner

A rehearsal dinner was held at the home of Mr. and Mrs. Edgar Bacon on Friday evening, August 15 Assisting them were their daughters, Diane, Jane and Gwen

The buffet-type dinner was served in honor of Miss Patricia Graham and Mr. Lynn Murphree Present were Mr and Mrs Robert Graham, parents of the bride, Mrs Mollie Edens, grandmother of the bride, Mrs. Myrtice Murphree, mother of the groom, Mrs [illegible] Perrin and Connie, sister and niece of the groom. Also Mr. and Mrs. Earl Varney, Miss Sandra Mallory, Miss Phyllis Chance, Miss Judy Flaspoehler, Miss Deborah Poteet, Mr. Robert Adams, Mr. David Graham, Mr. Chester Copeland, Mr. Bill Melton, Mr. Jerry Murphree and Mrs. W. B. Poteet, Mr. and Mrs. Ben Davidson, Jr., Mr. and Mrs Eugene Edens, Mr and Mrs. Ray Harris and Mr. and Mrs. Snyder Harris.

Jonesville High School Chorus Elects New Officers

At an organizational meeting on September 4, 1969 the Jonesville High School Chorus elected the following officers:

President, Gary Davidson; Vice-President, Randi Evans, Secretary, Mary Wynn; Treasurer, Nancy Cridlin; Reporters, Susy Litton and Carolyn Cox

Directed by Mrs. D. L. Jones, the 50 member chorus is accompanied by Pam Bledsoe and Susy Litton.

Besides presenting an annual spring concert, individual members participate in the Regional Chorus, the All Virginia State Chorus and the Mars Hill Music Camp.

PHS DECA Activities

Pennington High School DE Club To Adopt A Child

Pennington High's Distributive Education Club is making the necessary arrangement to adopt a child from either Taiwan, India, Brazil, Thailand or the Philippines.

The adoption will be carried out through the Christian Children's Fund, Inc., located in Richmond, Va.

The CCF started in 1938 with one orphange in China. Today over 100,000 children are being assisted in 55 countries. The CCF is registered with the U. S State Departments Advisory Committee on Voluntary Foreign Aid. It is an independent, non-profit organization.

Clubs or groups that are interested in this program, contact the Distributive Education Department at Pennington High School

Needed Basketball Games

The Pennington DE Club wishes to schedule some basketball games for the months of November and December. Any school club that would be interested, contact the DE Department by mail. The club prefers the games to be played on a home and away basis Dates will be worked out at a later date.

MARRIAGE LICENSE

Willard Jr Rowe, St. Charles, Dena Lois Witt, St Charles

Charles Thomas Parker, Stonega Jo Ann Kennedy, Keokee

Andrew Arthur Edens, Dryden, Beatrice Greer, Pennington Gap.

Joseph Lynn Kluck, St. Charles, Betty Jean Rhymer, Harlan

Mr. and Mrs. McKinley Scott

Celebrate 50th Anniversary

Mr. and Mrs. McKinley Scott of St. Charles celebrated their Golden Wedding Anniversary at their home on August the 9th

Mrs. Scott was the former Mary Reynolds.

Those present were their daughter, Mr. and Mrs. Bill Garrett and family of Dayton, Ohio. Their sons, Mr. and Mrs. Bernard Scott and family of Zenia, Ohio; Mr. and Mrs. Alvin Scott of Greeneville, Tenn. Two daughters Lila and Treva, also Mr. and Mrs Clyde Pennington, Dryden, Miss Cynthia Reynolds, Dryden, Mr and Mrs Elmer Waddell, St. Charles, Virginia.

Mr Scott is a retired carpenter. Mrs. Scott, better known as Scottie, is employed at Pennington Motel.

They also have six grandchildren.

Goldsboro, N. C. — Everette H. Glass, son of Mr. and Mrs. Haburn E. Glass, R.R. 2, Jonesville, has been promoted to senior master sergeant in the U. S. Air Force.

Sergeant Glass is a supply inventory superintendent in a unit of the Air Force Logistics Command at Seymour Johnson AFB, N. C.

The sergeant, a graduate of Flatwoods High School, has served in Vietnam.

His wife, Emmeline, is the daughter of Mr. and Mrs. G. W. Denson, R.R. 4, Jonesville.

Jonesville Building Supply
Phone 346-1033 Jonesville, Va.

Insulate To Do The Job

We Stock The Type You Need To Do The Job Thickness From 1⅞" To 6"

Also Pouring Wool Insulation

Jonesville Feeder Calf Sale
Lee Farmers Livestock Market
Jonesville, Virginia 24263
Friday, October 10, 1969
7:00 P. M. (D.S.T.)
750 High Grade 750
Angus and Hereford Calves

Calves Sired By Purebred Bulls. All Calves Dehorned and Vaccinated For Blackleg, Malignant Edema and Shipping Fever. Calves Graded By Virginia Division Of Markets and Sold According To Grade and Weight. Calves Will Comply With Interstate Shipping Regulations and A State Veterinarian Will Be On Hand To Issue Health Papers. Guarantee Heifers Open and Steers Not To Be Stags Or Bulls.

For Information Write:
Joe P. Lyle, Extension Agent
Telephone Area Code 703-346-1522
Jonesville, Virginia 24263

Sale Conducted By:
LEE FARMERS LIVESTOCK MARKET
Telephone Area Code 703-346-1943
Jonesville, Virginia 24263

PENNINGTON AUTO SALES
CLYDE B EDWARDS FRED GARRETT
Phone 546-2341 East Pennington Gap
Dealer License No. 1858
CLEAN USED CARS

68 Volkswagen, Automatic Transmission, Like New, Extra Sharp Inside and Out, Locally Owned.
65 Chevy Chevelle Malibu, 4-Door Sedan, V-8, Automatic, One Owner, Low Mileage, White With Red Interior.
64 Chevrolet Super Sport, Bucket Seats, 327 Engine, 300 HP, Automatic, Real Sharp, Inside and Out.
62 Chevy II Nova, 2-Door Hardtop, Locally Owned, Real Sharp.
65 Chevrolet Super Sport 2-Door Hardtop, Bucket Seats, Automatic Shift, A Nice, Light Blue
65 Chevrolet Impala 2-Door Hardtop, V-8, Automatic, Red With Red Interior.
65 Chevrolet ½ Ton Pickup, Blue Finish.
64 Ford Galaxie 500, 2-Door Hardtop, White With Blue Vinyl Interior.
64 Ford Fairlane 500, Sport Coupe, Straight Shift, Black With Red Interior.
64 Pontiac, 4-Door Catalina, Air Conditioning, Solid White With Blue Interior.
64 Comet Station Wagon, V-8, Automatic, Red With Matching Red Vinyl Upholstery.
64 Chevrolet Impala, 4-Door, V-8, Automatic Shift, Blue With Blue Interior.
63 Renault, 4-Door, Straight Drive.
63 Chevrolet, 2-Door Hardtop, V-8, Automatic,
62 Fairlane 500, 2-Door, V-8, Straight Drive, Black With Red and White Interior.
60 Pontiac Bonneville, 2-Door Hardtop, Red With Black Vinyl Top.
60 Jeep ½ Ton Pickup, 4-Wheel Drive.
59 Ford Galaxie 500, 4-Door.
59 Chevrolet Impala, 4-Door Hardtop, Black
58 Oldsmobile, Going At A Bargain.
2 - Corvairs, A Blue and Red One.

Big floor heating performance in a COMPACT CABINET!

Naturally, its a patented SIEGLER OIL HOME HEATER

sweetn' low! Only 33" high yet it heats like magic!
You get all the other great SIEGLER quality features PLUS
More and Hotter Heat Over Your Floor!

See this new CONSOLE SIEGLER at
Jonesville Oil Company
Phone 346-1918 Jonesville, Va.

Flowers SAY IT FOR YOU

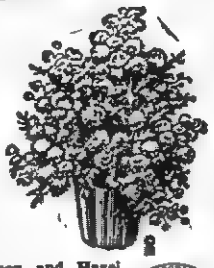

Leon and Hazel Newman, Managers
Phone 546-2571 Day or Night
Norton Floral Of Lee Co., Inc.
Pennington Gap, Va.

CLINCH HAVEN FARMS Incorporated
Producers and Distributors of Grade A Milk and Dairy Products
Breeders of Purebred Holstein-Friesian Cattle
Dial 523-1749 Big Stone Gap, Va.

For Expert - - Painting, Roofing, Panneling, Guttering, Bath Room Installation and Aluminum Siding Installation
Phone 546-1689 After 6 P. M. Or See
Bill Bishop
Woodway

NEED A WATER WELL?
---Call---
Welch Brothers
Rotary Well Drilling
Tazewell, Tennessee
Area Code 615-626-5302

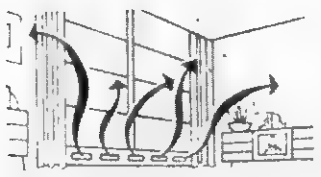

ELECTRIC BASEBOARD — Easily installed, takes up little floor or wall space, heats evenly from floor to ceiling

CASH

RADIANT CEILING CABLE — Cable is stapled into ceiling and plastered over. Takes up no wall or floor space. Warmth radiates evenly downward, as from the sun.

Flameless electric heat is fresh and clean, efficient, quiet, safe, comfortable and economical. There's little or nothing to repair or maintain, too!

We'll give you $6.00 per kw for permanently installing resistance-type electric heat (the type shown in these four drawings). Ask about our bonuses on central electric air conditioning, the heat pump and Gold Medallion Homes, too.

Offer good for our residential and commercial members. Call our office for more information!

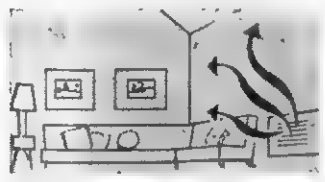

ELECTRIC FURNACE — Ducts distribute heated air throughout the house. Ideal for use when you plan to add air conditioning. Excellent for conversion in older homes that already have ductwork.

BONUS

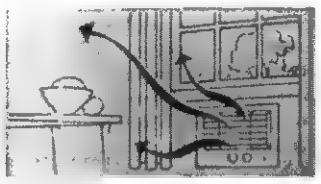

ELECTRIC WALL PANELS — Fast heating. Especially convenient for add-on rooms. Can be surface-mounted on walls or recessed between studs, with or without blower.

Powell Valley Electric Coop.

McClure's Chapel

Mr and Mrs. Lawrence Hensley, Mr. and Mrs. Millard Hensley, Toledo, Ohio spent the weekend in the county with relatives.

Mrs. Grace Martin and her mother, Mrs. Dollie Hopkins, Cumbo community visited Mr. and Mrs. G. A. Maness Saturday.

Mrs. Hoye Osborne, Sue and Bobby visited in the home of Mr. and Mrs. Burnie Dillman Sunday.

Neal Matlock visited relatives Mr. and Mrs. George Matlock and Neal Wednesday.

Mr. and Mrs Lee Wilson spent some time in the area Wednesday visiting her parents, Mr. and Mrs. H. G. Osborne

Mr. and Mrs. Burnie Dillman have had a new room added to their home in preparation for his sister, Miss Ollie Dillman to live with them.

Mrs. Hoye Osborne, Sue and Bobby visited in the home of Mr. and Mrs Grant Osborne Wednesday.

Hoye Osborne went to Tazewell one day last week.

Mrs. Oda Matlock and Mrs Charlie Mullins visited Mrs Vergie Webb recenty. Mrs Webb is Mrs. Mullins sister-in-law.

Cam Matlock is doing his practice teaching at the Jonesville school.

Vernon Ingle passed away last week.

Mrs. Connely Cooper (formerly Aretha King of this area had surgery recently.

Mr. and Mrs. Cam Matlock and Jimmy had supper with his parents, Mr. and Mrs Oda Matlock and his aunt, Dora the other night.

Mrs. F. C. Bacon, Mrs D C. Hounshell and Pamela went to Middlesboro last week.

J. O. Bacon, Jr. returned to Dayton where he is employed after spending a two weeks vacation with his family.

Mrs. James McCreary and Faye, Harlan called on Mr and Mrs. J. P. Speak last week.

Mrs. D. C. Hounshell and Mrs Ike Bacon attended the teacher's meeting at Jonesville.

Mrs. Charlie Mullins and Mrs. F. C. Bacon visited Mrs. Robert Cheak recently

Mr. and Mrs. Jim Shackelford went to Harlan Friday.

Oliver Lee called in the home of Mr. and Mrs. Oda Matlock last week.

Mrs. Hoye Osborne, Sue and Bobby were in Jonesville Friday.

MOHAWK means fine

CARPETING

choose from our wide selection now on display ● the quality you buy today will reveal itself over years of beautiful service.

FREE ESTIMATES

ROGERS HOME DECORATORS

ceramic tile ● inlaid vinyls ● expert installation

Phone 546-1431 Pennington Gap

If You Buy One of These Famous

Warm Morning COAL HEATERS

During Our Early Season Sale!

OFFER ENDS OCTOBER 4

Come in now and buy one of these popular circulator models of WARM MORNING Coal Heaters . . . and we'll give you a certificate entitling you to receive a WARM MORNING Model F-8 Booster Fan for just ONE CENT! You simply mail the certificate and one penny to the manufacturer and without delay your Booster Fan will be sent to you, postage prepaid.

Install the Booster Fan on your WARM MORNING Coal Heater and enjoy the comfort of forced air circulation.

Model 400 — WARM MORNING's best . . . Lifetime porcelain finish, built-in automatic thermostat, large front feed door. Holds 100 lbs. of coal . . . heats up to 6 rooms. America's greatest coal heater, for . . . Only $232.95

Model 500 — A real bargain in a full size, quality circulator! Handsome cabinet with lifetime porcelain enamel finish. Large front feed door. Holds 80 lbs. of coal . . . heats up to 5 rooms. Attractively priced at . . . Only $189.95

Model 460 — WARM MORNING's popular, budget priced, medium-size circulator. Handsome cabinet has lifetime porcelain enamel finish, and large front feed door. Holds 60 lbs. of coal . . . heats up to 4 rooms. Only $172.50

Patented 4-Flue Firebrick Construction

Only a genuine WARM MORNING coal heater has the famous, patented 4-Flue Firebrick Lining that turns coal into even-burning coke . . . holds fire up to 48 hours on one filling.

EASY TERMS To Suit Your Budget!

PENNINGTON HDWE. & FURN. CO.

Phone 546-1233 Pennington Gap

PHS FHA Activities

Pennington FHA Chapter Holds Meeting

The September meetings of the Pennington FHA Chapter was held in the Home Ec. Department of Pennington High School.

The president reported to the members that the fair exhibit won a blue ribbon and $20.00.

Diane Wright read the program of work for the year 1969-70.

The theme for 1969-70 is "To Dare is to Care."

The Chaplin, Deborah Lundy read devotion and lead the chapter in the Lords Prayer.

Angela Smith was chosen to represent the Pennington FHA Chapter in the Tobacco Festival

There were three new officers elected, they are:

Reporter, Carlene Keel; Song Leader Angela Smith; Pianist, Janet Woliver

OUR WANT ADS GET RESULTS

Terceira, Azores — U. S. Air Force Technical Sergeant William F. Litton, son of Mrs A S Litton, Pennington Gap, recently participated in a humanitarian mission to aid an injured seaman aboard a Greek vessel northeast of Lajes Field Azores

Sergeant Litton was a flight engineer on the C-130 Hercules crew dispatched in answer to a call for assistance when the Greek sailor severed an artery and there was no doctor on board the ship

Pararescue and recovery specialists aboard the C-130 parachuted into the water and then boarded the vessel to provide emergency treatment for the victim

The sergeant is a member of the Aerospace Rescue and Recovery Service unit at Lajes Field.

Sergeant Litton, a graduate of Pennington High School, has served in Vietnam.

His wife, Joyce, is the daughter of Mrs. Nettie Lawson of Duffield.

JONESVILLE

ROUTE 1

Rev. R. L. Roberson filled his regular appointment at the Thompson Settlement Baptist Church Sunday.

Jerry Spencer is enrolled again for the ensueing year of college at LMU.

Earl Hedrick and family attended the funeral of his uncle, Dan Hedrick at Pennington Gap on Sunday 21.

Mrs. Ella Howard of Bristol spent last week with her sister, Mrs. Bobbie Lockhart.

Mrs. Lillie Snodgrass and Mrs. M. S. Spencer are injoying birthday greetings and gifts from their families and friends this week

Mrs. Ethel Scott has returned home from a visit with her sister, Mrs Bonnie Freeman at Morristown. Mr. Freeman remains ill and has entered a hospital for treatment

Sam Zion who has been quite ill at his home is able to be out again

Mrs. Katherine Zion and family attended the funeral of her brother, Charlie Short at Corbin, Ky., last week.

ROSE HILL

The Morgan Memorial United Methodist Church members of Rose Hill are giving a chili supper Friday, October 3 from 5 to 7.30 p. m. The public is invited. Adult tickets are $1.00 and children 50c.

The seventh grade of the Rose Hill Elementary School recently organized a junior American Citizens Club The officers are: president, Joyce Harber; vice president, Phillip Cheek, secretary, Chuck Rogers and treasurer Karen Turner.

The class observed constitution week by having spot announcements read. They have sent a miniature orange tree, many letters and cards to an absent class member, Courtney Owens, who is receiving treatments in the University Hospital at Charlottesville Va.

The Rose Dale Baptist Church had a homecoming Sunday, the good singing and preaching The Rev. Bill Jones is pastor.

Harold Willis is in the Appalachian Regional Hospital in Middlesboro as a result of an accident with a lawn mower

Mr and Mrs Van Grabeel visited with Mrs King and Mrs Lapson in Lee General Hospital.

Mr. and Mrs Grant Smith of Independence, Va., have been visiting relatives in this area. They are Mrs Ella Chance, Mr and Mrs Hugh Chance and Mr. and Mrs. Van Grabeel

Mrs. Phillip O'Dell, April Dawn, Van and Mrs Mollie Grabeel were in Knoxville recently.

Representatives from Thomas Walker, Ely Dale, Ewing and Rose Hill schools who attended a meeting of the Superintendents advisory council in the Lee County School Board Office on Thursday were Robert Gibson, Mrs. Viola Emmette, Mrs. Rosanna O'Dell and Mrs. Henrietta Smith.

Mrs. Mollie Edens and Mrs. George Cridlin of Jonesville visited the Major George Gibson DAR meeting at the Jonesville Methodist Church Saturday. Mrs. Ernest Litton and daughter, Mrs. Carolyn Parsons were guests also.

Mrs. Howard Hamilton of Bayview Gardens, Clearwater, Fla., is visiting in the area. She is a former resident of Middlesboro.

Incirlik, Turkey — U. S. Air Force Staff Sergeant John D Russell, nephew of Mrs Minnie Litton, 140 Hill Ave., Pennington Gap, has arrive for duty at Incirlik AB, Turkey.

Sergeant Russell, a communications technician in an Air Force support unit, previously served at Kelly AFB, Tex. The Korean War veteran has also served in Vietnam.

He is a graduate of Pennington High School.

His wife, Martha, is the daughter of Mr. and Mrs. A. D. Dickson, Rt. 4, Eupora, Miss.

Ewing Equipment Company

Ewing, Va.

For John Deere Lawn and Garden Tractors

Professional killer guarantees work

$25,000 TERMITE DAMAGE GUARANTEE

Bruce-Terminix wipes out termites, gives you a $25,000 guarantee against future termite damage. Terminix also kills ants, roaches, mice, any household pests, and keeps them from coming back. For guaranteed pest protection call Bruce-Terminix—"professional killers."

The nationwide pest prevention service

TERMINIX

Myers Lumber Co.

Phone 546-1622, Route 2 Pennington Gap, Va.

HERE'S VALUE YOU CAN'T BEAT

Berkline Recliner Reg. $139.00 - Now $89.00

New 20 Ft Chest Type Freezer Reg. $299.00 Now $269.00

2 Piece Living Room Suite - Reg. $239.95 Now $189.95

10 Piece Living Room Suite - Reg. $256.95 Now $206.95

$50.00 Off Regular Price On Color TV Sets

Several Used TV Sets At $25.00 Each

New Warm Morning Stoves

A Few Good Used Warm Morning Stoves Still In Stock

CREECH TIRE AND SUPPLY COMPANY

Phone 546-1341 - 546-1232 Pennington Gap, Va.

Fresh from Pet Dairyland

Pet Fresh Milk . . . tested 23 times for quality. Pour the one you're sure of.

GM

1970 Caprice.

A lot of cars cost more

But few if any are really that much more car.

Which explains why more and more of the smart money is coming to Caprice.

Look what you get

A big substantial 18-foot-long prestige car with a new 350 cubic-inch V8 engine, power disc brakes, Astro Ventilation, wheel covers, deep twist carpeting, posh appointments

A remarkably roomy car, with a ride so smooth and silent you'll feel like Mr. Big himself

Tell you what, though

If you absolutely insist on a more expensive car, we won't stand in your way

Go ahead and order air conditioning. Order stereo. Order tinted glass, power windows, 6-way power seat, our new Headlight Delay system

Your Chevrolet dealer will happily oblige

See your dealer soon

Putting you first, keeps us first.

CHEVROLET On the move.

If you spend more for a car, you must want to spend more for a car.

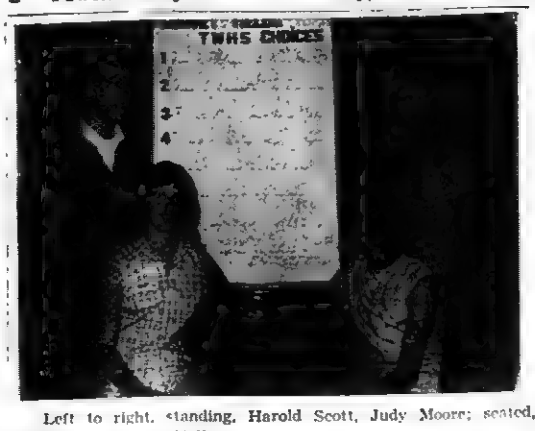

Left to right, standing, Harold Scott, Judy Moore; seated, Pat Parkey Mendy Hall.

Survey Yields TWHS Choices

Four psychology students from Thomas Walker have compiled the results of a recent survey made at the school.

The project originated after a study of the processes of sampling, public opinion polls, questionnaires, and surveying. To begin the experiment the four pupils composed eight questions to be used in their study. They systematically chose two students from each homeroom to participate in the sampling - this provided representation of the school (percentage-wise) in grade level, sex, and age group

In order to maintain a true sampling, the results of the survey had to yeild identical answers They were successful on five out of eight items. Results of the survey:

Favorite TV Program — 1. Hee-Haw 2. Hawaii-Five O.

Favorite Group — 1. The Monkees. 2 Buck Owens and the Buckaroos.

Favorite Male Singer — Elvis Presley. 2. Glen Campbell.

Favorite Female Singer — 1. Loretta Lynn. 2. Diana Doss.

Favorite Food — 1. Hamburgers. 2. Steak.

Favorite Subject — 1 History. 2. Math.

Most Desirable Period For Study — 1. Seventh. 2. First.

Most Desirable Trait In A Friend — 1. Pleasant Personality. 2. Friendliness.

The pupils evaluated each step before proceeding with the next one. The entire project required two weeks Conducting the survey were Harold Scott, Judy Moore, Pate Parkey and their teacher, Mrs Sue Rosenbaim

LEE COUNTY SPORTS

from page one

ed up a score of 56-6 This was their second District VIII win. They had previously defeated Rye Cove, the other District VIII member by a score of 36-0. Even though District VIII teams play each other twice during the season, it looks as if Jonesville has staked claim to the title.

Jonesville tallied 18 first downs to 11 for St Charles The Bulldogs picked up a total of 449 yards rushing and 156 yards passing St Charles got 141 yards on the ground and 46 in the air

Penalties were not a big factor in the game as both teams had a total of five.

St. Charles scored once in the first quarter but was not able to cross the line again

Barlow Newman accounted for four of Jonesville's touchdowns; Honeycutt, and Pendergraft accounted for the others Extra points were scored by Hines, Rutherford and Pendergraft.

Davidson's passing added to the score TD as well as extra points

Gary Collinsworth scored the lone St. Charles touchdown.

Pennington Loses

Pennington's Bobcats had another rough night when Appalachia came calling. This game ended in a 42-16 victory for the Bulldogs.

The Bobcats played heads up ball during the first quarter and held the Bulldogs to a stand-off.

But in the second quarter the Bulldogs let loose an offensive that netted them 22 points They came back in the second half and added 14 more in the third quarter and 6 more in the final quarter.

During the fourth quarter the Bobcats got on the score board with a total of 16 points.

Mosley and Graham carried the ball across for one TD each and Flanary ran for the extra points.

WAMPLER

from page one

portunity they have to personally obtain help on a problem they have with the federal government.

"I am certainly interested in any problems the people have with the federal government, and also their views on pending federal legislation. In fact, I will be happy to listen to any matter which concerns them," he said.

The Saturday meeting in Lee County will be 9 a. m., to 5 p. m. in the Circuit Court Room on the second floor of the Courthouse in Jonesville. Notices of the meetings have been sent to all postal patrons in Lee County.

Wampler reminded the people to bring to the meeting any previous correspondence dealing with their problems and any pertinent information such as social security account numbers or veterans claim numbers.

"Your problems are my problems," he said, "and it will be my pleasure to help you in every way I can."

Wampler also urged people to drop by "just to say hello even if you don't have a particular problem I can help you with."

WORKSHOP CANCELED

from page one

lopment (November 17 to 19)

The third workshop, also covering Public Budgeting Procedures, will take place at the Midtown Motor Hotel, Danville, Virginia, October 20, 21.

Additional information is available by writing or calling Mr. Ray M. Ayers, Title VIII Coordinator, Management Center, Virginia Commonwealth University, Academic Center, Richmond, Virginia 23220; 358-7061, Extension 411.

PENNINGTON GAP

The Elizabeth Hale Circle met at the home of Mrs. Ray Sturgill Thursday night, September 25. The following members were present: Mrs. Lorraine Glass, Betty Livesay, Cuma Hays, Eva Carter and Opal Pennington.

The program given was the regular state mission program with all members taking part The following officers were elected for the ensuing year, Betti Livesay, chairman; secretary and treasurer, Lorraine Glass; program chairman, Opal Pennington. The next meeting are scheduled for the fourth Thursdays of each month, the meeting in October to be held at the home of Mrs Betti Livesay Delicious refreshments were served by the hostess Mrs Sturgill during a period of fellowship.

Mrs Dan Shackleford spent a few days last week visiting with her brother, Mr and Mrs Steve Tomlinson in Johnson City.

Good Farming

by Joe P. Lyle

We get a number of questions each year in regard to fertilization of evergreen and flowering shrubs. The following article should answer a number of questions in regard to liming and fertilization of shrubs.

Autumn is a good time to fertilize the shrubs in your landscape planting. But, before you do, be sure to determine if they really need such treatment. Ornamental woody plants in a fertile, well-drained site, usually will get enough nutrients from the soil without extra fertilizer. They may need additional amounts on an infertile, sandy, or gravelly soil.

Fall fertilization has several advantages You can determine by the growth of your plants during the summer, whether they need extra nutrients. Shrubs which have produced good green growth will need no fertilizer this fall. If the leaves are yellow, or lighter green than normal, or have short thin shoots, they will benefit from fertilizer.

Apply the fertilizer about a month after the average first frost date in your area. It will be moved down into the soil by fall and winter rain. Some will be absorbed by the roots before winter, and will be in the plant to promote vigorous growth next spring

For shrubs, use about two pounds of a 5-10-5 fertilizer per one hundred square feet of area. This will be about one cupful for a medium size bush. Use less on small shrubs, and more on large specimens

Apply the fertilizer over the root zone, extending out about a foot beyond the ends of the branches. Scratch it into the mulch or grass with a rake and water thoroughly.

Remember, do not fertilize shrubs which are already making good green growth. This would cause excessive vigor, which is evident by lush green leaves and long shoots. Such growth is undesirable because the plants are more susceptible to injury by cold in winter. Also, such shrubs may become too large for their location and need to be replaced sooner than those which grow at a more moderate rate

You may also need to check the acidity of the soil around your shrubs A pH of between six and seven is best for most shrubs. There are some however such as andromeda, azalea, camellia, laurel, and rhododendron which grow best at about pH five. At a higher pH, these shrubs may become quite yellow and make very poor growth

The soil pH may be lowered quite easily for these acid loving plants. You should first have your soil tested to determine the pH level. If the pH level is too high, it can be lowered by using sulfur, iron sulfate, or aluminum sulfate

Apply about two pounds per one hundred square feet to reduce a loam soil one pH value Use only one pound on sandy soils, and three pounds on clay soils. After several months test the soil again to determine the effectiveness of your treatment. You may need to repeat the application every year or two, to maintain the desired pH level.

METHODIST

from page one

for the Fund for Reconciliation remain in the annual conference for local projects. The Holston Annual Conference has adopted a $500,000 goal as its fair share, this amount to be raised by individual subscriptions through the churches with the view to obtaining the goal by Thanksgiving 1969.

The meeting to be held at Mafair Church will be for the Kingsport, Johnson City, Big Stone Gap, and Abingdon districts, under the leadership of the Rev. Harold C. Harris, Dr. A. B. Wing, the Rev. Henry C. Dawson and the Rev James A. Smalling, district superintendents. The pastors will meet for a session at a 6 o'clock dinner. The general meeting for disignated leaders of the churches at 7:30 p. m. will be led by a conference team Dr. E. A. Eldridge will preside coordinate, and present materials, Bishop L. Scott Allen, resident bishop of the Holston Area, will make an address; Dr. F Heisse Johnson will, by use of colored slides, illustrate the conference projects approved; Mr. Fred Entler of Bristol, Abingdon District Lay Leader, will make the closing statement regarding the Fund for Reconciliation

The General budget for this Fund will include rehabilitation and reconstruction in Vietnam following cessation of hostilities, $2 million; Commission on Religion and Race as directed by the Uniting Conference, $700,000; The United Methodist Volunteer Service in areas of special need, $1,500 000 Comprehensive projects over the nation are being approved as funds become available This Fund is in no wise related to the Black Economic Development Committee, but is a project of The United Methodist Church.

Holston Conference projects approved to date are: A comprehensive counseling center in Bristol, Tennessee-Virginia, $6,250; Day Care Nursery in Big Stone Gap, Virginia, $5,000, Chattanooga District Day Care Center Program and Youth Ministry, including the day care centers such as Good Shepherd Fold, Hurst Center, Stanley Center, and similar ministries as well as youth ministry for the inner city, $39,000; Extended Ministry in Elizabethton, Tennessee, for a new integrated housing project served from the St. Paul (former Central Jurisdiction) Church as the center, a service and recreational program, $5,000; Knoxville Inner City Metropolitan coordinated Urban Ministry Program, support for minister and staff, youth ministry, day care programs, and ecumenical ministries, $32 000, A shelter for children and youth in Maryville, Tennessee, $27,000; A Cooperative Ministry in the Morristown District giving assistance toward providing full-time leadership for the seven former Central Jurdisdiction churches, $8,000; Youth Haven providing needs for children of Oak Ridge and Anderson County, a temporary juvenile shelter for non-delinquent but dependent children pending placement, 14,400; A "church on wheels" for the Tazewell District, providing transportation and worship for many pockets of people not having opportunity for Christian ministry, $32,000; Appalachian Project Fund for the Poor, $30,000; total Holston projects, $203,650.

This plaque is affixed to the brick entrance to the Robert E. Beeler, Jr. Memorial Stadium at Pennington High School. The stadium was dedicated last Friday evening. See story page one.

PENNINGTON GAP

Sgt. and Mrs. Bill Newman from Langley Air Force Base are visiting Bills parents and family, Mr. and Mrs. Leon Newman, Danny and Linda. Mr. and Mrs Bob Newman and son from Kingsport were here also for a visit with the Newmans over the weekend

Mr. and Mrs. Fred Denton from Williamsburg, Ky., and Mrs. Richard Loving of Evarts, Ky., visited Sunday with Mrs. Minnie Tomlinson.

Ewing Equipment Company
Ewing, Va.
For John Deere Back Hoes

These Stores Give CR Green Stamps

Cas Walker's Virginia Food Center Pennington Gap

Novelty Clothing Co. - Pennington Gap

Pennington Esso - Pennington Gap

- WANTED -

Retired Man With Mechanical Experience For Part-Time Work In Pennington Gap. Write To Part-Time Work Box 277, Pennngton Gap, Va.

WITH $5.00 ORDER OR MORE

White Lily — 25 Lb. Bag
FLOUR - - - - - - - $1.99

JFG — 2 Lb. Can
COFFEE - - - - - - $1.39

Blue Band — Qt.
SALAD DRESSING - - 39c

Old Hickory — 10 Lb.
CHARCOAL - - - - - - 39c

Lays — Lb.
BOLOGNA - - - - - - - 59c

Lays Half Or Whole — Lb.
HAM - - - - - - - - - - 67c

Fresh Ground — 3 Lb. Or More — Lb.
HAMBURGER - - - - - - 59c

Lean Streaked — Lb.
BACON - - - - - - - - 39c

Pinto (New Crop) — 4 Lb. Pkg.
BEANS - - - - - - - - 39c

50 Lb. Bag
POTATOES - - - - - - 99c

Hunts — 46 Oz. Can
TOMATO JUICE - - 3 for $1.00

Hunts — 300 Size
PEARS - - - - - - 3 cans 79c

Mohawk — 25 Lb. Bag
CORN MEAL - - - - - - $1.69

Ladies and Girls — Reg. $1.00
TENNIS SHOES - - - - 75c

Men's
SWEAT SHIRTS - - - $1.59

ELECTRIC BLANKETS - $10.88

50% Polyester, 50% Nylon
BLANKETS - - - - - - - $2.98

Electric
HEATERS - - - - $12.95 - $29.95

Boys and Girls Ski
PAJAMAS - - - - - - - $1.59

CAS WALKER'S
VIRGINIA FOOD CENTER
Pennington Gap, Va.
Store Hours: Monday thru Thursday 9 A. M. - 7 P. M.
Fridays and Saturdays 9 A. M. - 9 P. M.

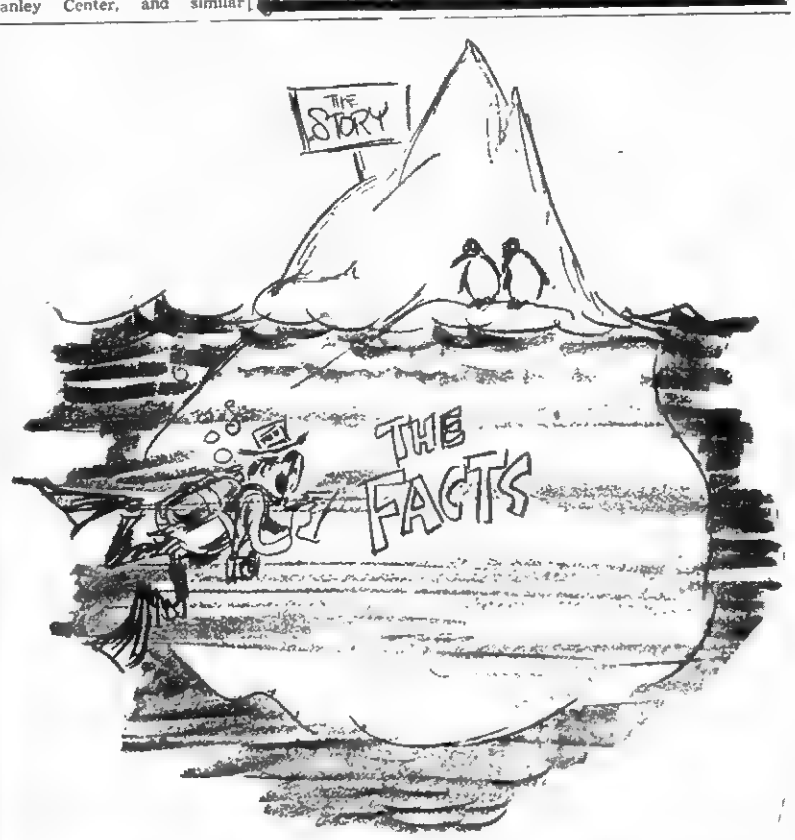

The Truth Generally Lies Under the Surface

The true facts about anything are seldom pure and never simple. Facts often are deeply hidden, like the seven-eighths of an iceberg which always lie under water.

When your newspaper reporter says to the mayor, or the school superintendent, or the chief of police, "May I ask you a question or two?" he is really "diving" for facts. He hopes to bring to the light of day other related names, figures, or relationships which will tell his readers a fuller story.

Good newspapers, good newspapermen constantly dive, dig, and probe beneath the appearances of things to their deeper, often hidden meanings and connections.

There are all kinds of newspapers and all kinds of newspapermen. Nobody ever claimed they were all perfect. But one thing is certain: No other agency, institution, or group of people of any kind is engaged in digging out and publishing important facts about our public life.

That's the job of a free and unlicensed press. This newspaper would like you to remember that during National Newspaper Week, October 5 - 11.

POWELL VALLEY NEWS

POWELL VALLEY NEWS

"In the Heart of the Beautiful Cumberlands"

49 YEAR ★ NO. 41 | Pennington Gap, Lee County, Virginia, 24277 | Thursday, October 9, 1969 | Eight Pages ★ Ten Cents

VIRGINIA
OCT 13 1969
STATE LIBRARY

Burley Festival Saturday, October 25th

Fire Destroys St. Charles Elementary Building

A flaming window sill frames the gutted interior of the St. Charles Elementary School Building as the flames were brought under control last Saturday night. The nearby Christian Church, the high school building and other surrounding buildings were saved by the Pennington Gap and Big Stone Gap Fire Departments despite the shortage of water.

High School is in session today at St. Charles and Elementary classes are expected to get underway tomorrow.

Fire struck another staggering blow to the community of St. Charles, last Saturday night when the elementary school building was destroyed by flames as the fire departments of Pennington Gap and Big Stone Gap were able to save the surrounding buildings despite the shortage of water at the site.

The fire within the building had apparently smouldered until it broke through the walls with a fury that could not be controlled.

Built in 1928 to house the St. Charles High School, the 14-room brick structure had been in constant use since that time. For the past several years it had housed the St. Charles Elementary School.

The School Board met in regular session on Tuesday and the problem of how to get the St. Charles students back in school was the primary topic of discussion. To this point it has been impossible to hold classes in the high school building because the water supply has been inadequate since the night of the fire due to damaged pipes.

At Tuesday's meeting, the Board voted to make use of the E. J. Lanningham building in St. Charles for the first grade. Other elementary grades would be bussed to Pennington Gap where they would hold classes in the Baptist and Methodist Churches. This, the Board felt would give them time to review the entire situation and make a decision that would be in the best interest of the students and the community of St. Charles The possibility of consolidating St

turn to page eight

The annual Lee County Tobacco Festival will be condensed into one big day of fun and activity, Marion James, Chairman of the event announced yesterday

He said that the big parade would be held in Pennington Gap on Saturday, October 25, beginning at one p m. That evening the contests to select the Princess and Queen of the 1969 festival will be held at the Pennington High School and this will be followed by a dance

Mr James said that one of the big reasons for confining

turn to page four

County ASC Committee Elected

Delegates of Community Committeemen elected in the recent ASC election met as delegates to a convention at the Jonesville High School on September 30 for the purpose of filing vacancies on the Co-

turn to page eight

Supervisors Asked For Land For Clinic

The Lee County Board of Supervisors has been requested to deed 50 acres of the County Poor Farm property to Lee County Community Action Inc, for the purpose of locating first, a clinic and then possibly

turn to page four

JONESVILLE WOMANS CLUB OFFICERS — Left to right, front, Anne Miner, President; Lillie Flanary, 1st Vice President, Stella Conn, Treasurer; Mary Walton, Second Vice President. Back row, Grace Davis, Chaplain; Ted Chance, 3rd Vice President; Thelma Lockhart, Secretary; Lawana Fulks, Corresponding Secretary

Delegates Chosen For VEA State Meet

At the reguar meeting of the Lee County Education Association delegates to the State meeting were named. They are, Viola Emmitte, Hazel Lyttle,

turn to page eight

District VIII Athletic Events Announced

Athletic events for District VIII have been announced for the coming months as follows

District VIII Basketball tournament will be held at Rye Cove High School In the event

turn to page eight

WSWV Radio program for Cancer Crusade netted a total of $450, with $50 yet to be collected, Marion James, chairman, said yesterday.

He expressed his appreciation to the Radio Station for its support and cooperation with this important effort.

JUST FOR FUN

Small girl, showing bathroom scales to playmate: "All I know is you stand on it and it makes you angry."

Presbyterian Women To Hold Fall Meeting

Presbyterian Women of the Church, District 4, will hold their annual fall meeting on Saturday, October 19, 1969 in the Norton Presbyterian Church. Registration wil begin at 1:30 p. m. and the meeting will begin at 2:00 p. m.

The Presbyterian President, Mrs. A. G. Lively, and the four Presbyterian Program Chairmen will be present to lead workshop programs as a highlight of the meeting.

Lee County Sports------

Players Of The Week

Davidson Graham Satterfield

Gary Davidson, Jonesville Quarterback, a Junior weighing 160 lbs. Donald Satterfield, St. Charles center, weighing 147 lbs. He is a Junior Jimmy Graham, a Pennington High School Senior He is a 165 pound fullback.

Friday night: Pennington at Coeburn — St. Charles at Mountain City, Tenn. — Jonesville at Sullivan.

St. Charles and Jonesville won easy victories last week and Pennington lost on the scoreboard while playing one of the greatest defensive games

turn to page eight

Democratic Women Set Bristol Luncheon

Mrs. Ann Williams, President of Ninth District Democratic Women's Club has announced a luncheon on Saturday, October 25 at 12 30, Martha Washington Inn in Abingdon Special guests at the affair will be Mrs. William Battle, wife of the candidate for Governor, Mrs. Andrew Miller, whose husband is a candidate for Attorney General, United States Senator William B. Spong and Mrs. Angus Macaulay, Rich-

turn to page eight

GOP Schedules October Events

C B Waddell Chairman Lee County Republican Party announces the following events scheduled for October

A precinct meeting at Blackwater School Friday, October 10 at 7.00 p. m. This meeting is open to the public to attend and meet the candidates. A social hour will follow, and refreshments will be served

A dinner meeting at Robbins

turn to page eight

Reynolds, Miller To Be At Demo Dinner Saturday

Lee County Democrats will be host to J. Sargeant Reynolds, candidate for Lt Governor and Andrew P Miller, candidate for Attorney General at the Fall Banquet to be held at the Jonesville High School

turn to page eight

Battle, Reynolds, Miller To Attend District Barbeque

Marion, Va. — William C. Battle, J. Sargeant Reynolds and Andrew P. Miller, the three Democratic candidates on the gubernatorial ticket, will attend a Ninth District barbecue and rally Sateurday, October 18, at Hungry Mother Park near Marion. The program will begin at 3 p. m. and will feature addresses by the candidates and other prominent Democrats.

The rally will be hosted by the Democrats of Smyth County with Lawrence Richardson of Marion, Mrs. Owen Cox of Saltville, and Mrs. Dan Thompson of Marion as co-chairmen of the event. A crowd of over 2,000 is expected to attend from all over Southwest Virginia.

Tickets can be obtained from county and city chairmen in the Ninth District, who urge all interested citizens to attend.

Plans Made Toward Police Training School For This Area

LENOWISCO Law Enforcement Committee launches steps toward a police officer's training program.

The Committee invited Wise,

turn to page eight

A recent edition of the NEWS carried an open letter to Senators Byrd and Spong and Congressman Wampler requesting assistance with determining who, if anyone was at fault in the planning and construction and approval of the Pennington Gap water system that has not proven to be satisfactory.

Prompt reply came from each of the three. They indicated that they would begin checking with the Department of Housing and Urban Development and that they would keep us informed.

WSCS To Sponsor Workshop Oct. 16-17

There will be a World Understanding Workshop, October 16 and 17, at The State Street United Methodist Church, Bristol, Virginia. The Workshop is sponsored by the Holston Conference Women's Society of Christian Service.

Representatives from the following Districts are urged to attend: Abingdon, Big Stone Gap, Kingsport, Johnson City, Morristwn, Tazewell, and Wytheville The meeting begins at 9:30 a. m. on Thursday (16) and ends with the noon meal on Friday (17)

Farm Census To Be Taken By Mail

The 1969 census of agriculture will be conducted entirely by mail with no census takers involved, G E. Parsons, Chairman, Lee County Agricultural Stabilization and Conservation Committee, Jonesville, said today.

According to the Chairman, the Bureau of the Census has announced that in January,

turn to page eight

County 4-H'ers To Observe 4-H Week

National 4-H Week, October 5-11, will be observed by some 425 4-H members, leaders, parents and friends of 4-H

turn to page four

Good Farming

by Joe P Lyle

Few cattlemen get concerned enough about grubs and lice on beef cattle during the winter

turn to page four

B'water Ruritans To Sponsor Singing

Saturday night, October 11, the Blackwater Ruritan Club will sponsor its fourth annual gospel singing event at Blackwater School auditorium beginning at 8 00 o'clock Elder Alex

turn to page four

REMINDERS!

Hardy's Creek will be stocked with 1500 trout October 14. Season is now open!

All Cubs of Pack 384, Jonesville fix your cars. The Pinewood Derby will be run on Monday evening, October 13, at 7 p. m., United Methodist Church, Jonesville. Public invited. Pedro!

Rev. Lubert Hammonds and the Moccasin Gap Quartet of Clinchport will be at Plain View Baptist Church Sunday night, October 12 - 7:30. Everyone invited.

Campground Community Club annual hotdog supper, cake walk and auction sale, Campground dining hall, Saturday, October 18 at 7 p. m. Music by the Livesay Brothers, Jonesville. Everyone invited.

All officers and members of Powell Valley Chapter No. 13, O.E.S are urged to attend the next regular meeting Monday, October 13 at 7:30 p. m. at the Masonic Temple Memorial services will be observed. Visitors are welcome.

ST. CHARLES QUEEN — Miss Diane Witt, a St. Charles High School Senior and the daughter of Mr. and Mrs. V. C. Witt was crowned Home Coming Queen at half-time ceremonies last Thursday evening as the Midgets defeated the Rye Cove Eagles in a District VIII football game.

JHS HOMECOMING QUEEN — Cathy Carmony, representing the 8th grade at Jonesville High School was crowned Queen of the Homecoming event at Jonesville last Friday evening. She is the 13 year old daughter of Mr. and Mrs Joan Carmony of Jonesville.

POLITICAL DISCUSSION — A D. (Buz) Dawbarn and Glen Williams discuss the issues in the forthcoming state election to be held in November The occasion was the Jonesville Precinct dinner held last Tuesday evening at the Jonesville Elementary School. Dawbarn is the Republican candidate for the office of Lt. Governor

St. Charles Baptist Homecoming Oct. 19

The annual homecoming event will be held at First Baptist Church, St. Charles Sunday October 19

Guest speaker will be Rev Albert Walters, Knoxville Special song service in the afternoon.

Rev. Harold Walters, pastor of the church extends a cordial invitation to everyone to attend this annual event

Dawbarn Visits Lee County

A D. "Buz" Dawbarn who, two years ago according to his own statement was a Democrat came to Lee County last Tuesday seeking support for Linwood Holton, for Governor of Virginia. He is the Republican candidate for Lt. Governor

He talked of the great need for two party government for

turn to page eight

VIRGINIA PRESS ASSOCIATION Member

Forty-ninth Year
POWELL VALLEY NEWS
Published each Thursday by
POWELL VALLEY PRINTING COMPANY

Entered at the Post Office at Pennington Gap, Virginia as Mail Matter of the Second Class.

Subscription: $3.00 a year in advance in Lee County; $4.50 a year in advance outside Lee County.

MUFFLER EXHAUSTED?

GET A NEW

INTERNATIONAL PARTS CORP.

GUARANTEED MUFFLER

GUARANTEE

Every INTERNATIONAL PARTS CORP. Muffler is guaranteed for as long as you own the car on which it is installed. (Guarantee does not cover replacement service charges.)

Gibson's Tire Service
PENNINGTON GAP

Presley Texaco Service
FLATWOODS

Downtown Shell
PENNINGTON GAP

Today's Meditation

From The Upper Room

Read John 3:1-8

Search me, O God, and know my thoughts! And see if there be any picked way in me, and lead me in the way everlasting!

(Psalm 139 23-24,RSV)

Poet John Milton began his famous sonnet "On His Blindness" with these lines:

"When I consider how my light is spent
Ere half my days in this dark world and wide"

Unlike Milton, I have been denied the light of day — visual perception — all my life.

But there is a light that has no dependence upon physical sight. If we have faith and confidence in the divine power, then that light becomes greater than the mere ability to see. In that confidence one finds the broader sense of understanding and reaching solutions to everyday problems

Subtle sarcasm or a bold front temporarily satisfies one's feelings, but the time comes when alone one must communicate with God. Each of us exhibit confidence and faith in God, who is invisible, and in things of the spirit. This we must do in order to find the peace and tranquility we crave and need in daily living.

PRAYER: O God, give us wisdom and power for the living of these days. Grant to us understanding and confidence which will bring to all of us the peace and tranquility we crave. Amen.

THOUGHT FOR THE DAY

By faith we find the truth which brings us understanding and everlasting peace.

Vernon Williams (S. D.)

Copyright — The Upper Room

PENNINGTON GAP

The adult training union classes of First Baptist Church had their regular monthly supper on Monday evening, September 30. There was twenty-five members present. After a bountiful meal a large number left early and attended the revival services now in progress at the Admant Baptist Church

Mrs. Oma Huff from Monterey, Tenn., has been visiting her brother and family, Mr and Mrs. Jerry Huff this week.

Back row, right to left, Jack Willis, President; Bill Hamby, Vice President; Larry Mosley, Historian; David Huff, Parliamentarian. Front row, right to left, Beverly Woliver, Secretary; Kay Richmond, Treasurer; Judy Huff, Reporter

Seven officers were installed and twenty-two new members were initiated with a very impressive ceremony at a special meeting of the Pennington DECA Chapter.

At each point of the diamond was placed a candle This represents the four goals of DECA 1. Vocational understanding 2 Civic consciousness 3. Social intelligence 4 Leadership Development

Each member of the club then repeated the DECA pledge I solemly pledge myself to carry out to the best of my ability all of the duties and responsibilities of membership in the Distributive Education Clubs of America I fully accept the purpose of this organization and promise to up hold its ideas in my personal life and in my business activities. I realize the importance of working, cooperatively. I will so conduct myself that I shall reflect honor upon the organization and I will at all times endeavor to maintain high standards of personal intergity.

Intensive campaigning marked the election of officiers for the DE Club of Pennington High School. The school possibly had one of its closest elections. The campaigns were conducted throughout the community even though only DE students were allowed to vote.

The officers who were installed for the 1969-70 school term are: Jack Willis, President; Bill Hamby, Vice President; Larry Mosley, Historian; David Huff, Parliamentarian; Beverly Woliver, Secretary; Kay Richmond, Treasurer, Judy Huff, Reporter. Mr. Arthur Lane Livesay, District Four Supervisor attended the ceremony as guest of honor. Refreshments were served after the ceremony.

Club Holds Professional Chapter Meeting

The Pennington DE Club held its first professional meeting last Thursday.

Miss Margaret Rasnic, Government teacher at Pennington High School was the guest speaker. Her topic was "Parliamentary Procedures." Some specific items covered during her talk included proper procedures in conducting business meetings, methods of making motions and nominations and the proper method used in business discussion.

Many of the DE students felt that the talk was very beneficial in that they obtained a better understanding of the proper way to conduct business meetings.

Guest speaker at the next professional meeting will be Mr. Carson Robinette, Director of Lee County Instruction.

Franklin Crockett looks admiringly at the golf championship trophy that he won in the high school division tournament, played on August 30 and 31, at the Cedar Hill Country Club

Franklin, a senior at Thomas Walker High School, is the sixteen-year-old son of Commonwealth Attorney and Mrs. Emory Crockett of Ewing

In the Hour of Need

Davidson's Funeral Home

Phone 346-1196 Jonesville

LEE TELEVISION CABLE COMPANY

"YOUR ALL CHANNEL FULL COLOR SYSTEM"

Announces the New Fall Line Up of TV for You

In Keeping With Our Policy Of Maintaining Prompt and Efficient Service To Our Customers, We Have Purchased A Modern Service Truck (Pictured Above) This Truck Will Be Equipped With The Latest and Completely Modern Equipment To Maintain Our Cable In Continuing Class A Condition. Our System Now Provides The Following Channels For You To Enjoy, At No Extra Cost To You, On Those Cold Winter Nights Soon To Come.

Station WSJK-TV Channel 2 Sneedville. (Educational)
Station WKPT-FM Channel 3 Country Music - 24 Hrs. Daily
Station WJHL-TV Channel 11 On 4 - Johnson City - CBS
Station WCYB-TV Channel 5 Bristol - NBC
Station WATE-TV Channel 6 Knoxville - NBC
Station WKPT-TV Channel 19 On 8 - Kingsport - ABC
Station WBIR-TV Channel 10 Knoxville - CBS
Station WLOS-TV Channel 13 Asheville - ABC

We Also Have Broadband F. M. For Persons With FM Radios and Stereo. Call Us At 546-1553 For Information On This Extra Service For Our Customers.

LEE TELEVISION CABLE COMPANY
Pennington Gap, Va.

FARID'S Fine Clothing for the entire family

New Fall Styles
BOTANY 500 SUITS - SPORT COATS

HAGGER AND FARAH Dress Slacks

LONDON FOG ALL WEATHER COATS
Lined and Unlined

Nunn - Bush and Bostonian SHOES
Bostonian Mansfield For The Young Student

ARROW SHIRTS In The Lastest Fall Colors
Plain Or Button Down Collars and Sport Shirts

SPORTSWEAR COORDINATES - Mix or Match

Century Of Boston
SLACKS, SKIRTS, BLOUSES, VESTS

BOBBIE BROOKS
MODERN AGE and
LASSIE COATS
Short and Long

Little Children's
Sleepwear
HER MAJESTY
HIS MAJESTY

This GIANT TIE, 12 Ft. Long and 10 In. Wide, At The Bottom, Now On Display At FARID'S In Jonesville, Announces A New Line Of Ties For Farid's - The Prince Consort Button-Down and The Prince Consort Golden Clasp. The Ties That Are Neat, Elegant and Stylish.

LADIES SHOES
Naturalizer
California Cobbler
Cover Girl
Lady Bostonian
Miss America

A Complete Line Of
BUSTER BROWN SHOES
For Children

FARID'S Jonesville

For Expert - - Painting, Roofing, Paneling, Guttering, Bath Room Installation and Aluminum Siding Installation

Phone 546-1630 After 6 P. M. Or See

Bill Bishop

Woodway

NEED A WATER WELL?

---Call---

Welch Brothers

Rotary Well Drilling

Tazewell, Tennessee

Area Code 615-626-5302

Methodist Youth Organize New Group At Jonesville

On September 21 the First United Methodist Church organized a new youth group which meets the needs of fourth, fifth, sixth, and seventh graders.

They are calling themselves the Junior United Methodist Youth Fellowship, or JUMYF, and are meeting Sunday evenings at 5:30 p. m., for study, fellowship, and recreation. Last Sunday they elected officers for their group as follow: President, Larry (Cotton) Martin; Vice-President, Elaine Miner; Secretary, Benita Davidson; Treasurer, Susan Smith; Program Chairman, Tim Blakemore; and Refreshment Chairman, Leslie Flanary.

The JUMYF will welcome all interested youth who may not have had the chance to join them yet.

WANT ADS!

FOR SALE — Four room house with bath. Located in Stone Creek. Phone 546-1845, after 5 p. m.
Adv. No. 41-3t pd.

LOFTY pile, free from soil is the carpet cleaned with Blue Lustre. Rent electric shampooer $1. Penn. Hdwe. & Furn. Co.
Adv. No. 41-1t.

Farmer Wanted

Good Painted house, wired for electric stove, running water, phone, large garden, tobacco allotment, cash for days work, cattle feeding and light farming. Suitable for couple or small family with some provided income or help. Good chance for sober dependable people. If you know of such a person pass along this information. Phone 546-1349.
Adv. No. 41-2t.

LOFTY pile, free from soil is the carpet cleaned with Blue Lustre. Rent electric shampooer $1. Bledsoe Hardware, E. Morgan Ave., Pennington Gap.
Adv. No. 41-1t.

FOR SALE — Pigs, shoats, wheat straw, steel barrels, wood, kindling second hand doors and windows, all types lumber. H. T. Roop, Jonesville. Phone 346-1533.
Adv. No. 35-TF.

IF YOU NEED COAL AND WOOD — Call 546-1953. Also general hauling. Daniel Cox and Son.
Adv. No. 11-TF.

FOR SALE — Rubber Cement, Spirit Master Sheets, Class Record Books, Telephone Desk Directors, Paper Clips (all sizes), Cash Register Rolls, Receipt Books, Crayons, Powell Valley Printing Co.
Adv. No. 36-TF.

ORDER OF PUBLICATION
VIRGINIA:
In the Clerk's Office of the Circuit Court of Lee County, the 16 day of September, 1969.
Rushia Doyle Littrell Phillips, Complainant.
Vs. In Chancery
William Stanley Phillips, Mountain Home, Tennessee, Defendant.
The object of this suit is to obtain a divorce from the bonds of matrimony and that the Complainant may have all such further relief in the premises as the nature of her case may require, or to equity shall seem meet.
An affidavit has been made and filed that the defendant is not a resident of this State, it is ordered that he appear before this court within ten days after due publication of this order and protect his interests herein.
An Extract - Teste:
Emory H. Crockett p. q.
Jonesville, Virginia
Arthur T. Burchette, Clerk
by Patricia H. Rasnic, Deputy Clerk
Adv. No. 38-4t.

FOR RENT — Three bedroom modern house, bath, electric heat, located near Pennington, Phone 546-1963.
Adv. No. 39-3t.-pd.

Ford TRACTORS EQUIPMENT

Authorized Service

GENUINE PARTS

Lee Tractor and Implement Co.

Jonesville Phone 346-2022

See other classifieds On Page Three

To whom it may concern — I will not be responsible for debts made by anyone other than myself. Gary Quillen.
Adv. No. 41-3t.-pd.

XMAS CARDS AND GIFTS — Also monthly specials help you make good as a Rawleigh Products Dealer. Now is a good time to start. Openings in part Lee, Wise and Scott Counties, also Pennington Gap. For free details on new easy to start plan, write Rawleigh, P. O. Box 4309, Richmond, Va. 23224.
Adv. No. 41-4t.

SPINET PIANO FOR SALE — Wanted responsible party to assume small monthly payments on a slightly used Spinet piano, like new, with full guarantee and matching bench. Will take less for cash. If interested write to Mr. Paul Reed, P. O. Box 1283, Lexington, Ky.
Adv. No. 40-2t.

No Hunting, No Trespassing Signs For Sale at Powell Valley News, Phone 546-1210, Pennington Gap.
Adv. No. 37-TF

FOR HIRE — Bulldozer, Hillift loader. Call or see Orville Kelly, Ben Hur, Phone Jonesville 346-2154.
Adv. No. 46-TF.

NOTICE — If you have not had your beef or hogs processed for the winter, now is the time to do so. Phone 546-1221, Lee Packing Co., Pennington Gap, Va.
Adv. No. 7-TF.

Give your car more than just a wet wash. Wash it to suit you, at the MAGIC WAND CAR WASH, Pennington Gap.
Adv. No. 13-TF.

Registered Hereford bulls for sale, 2 year old and yearlings. Also some registered Hereford heifers. See Robert S. Orr, Road No. 642, Dryden, Va., or phone 546-1611.
Adv. No. 16-TF.

MONUMENTS and MARKERS — Stones of any size or design. Cemetery Lettering. All work guaranteed. Buy from us and save. Hyden Monument Works, Rt. 2, Pennington Gap at Woodway.
Adv. No. 24-TF.

ORDER OF PUBLICATION
VIRGINIA:
In the Clerk's Office of the Circuit Court of Lee County, the 15 day of September, 1969.
Audrey Stapleton, Complainant.
Vs. In Chancery
Douglas Stapleton, % Star Tool and Dye Company, Detroit, Michigan, Defendant.
The object of this suit is to obtain a divorce a mensa et thoro, which, after the expiration of the statutory period, may be merged into a decree of divorce a vinculo matrimonii; that she may be awarded the custody of their three infant children; that she may have all such other and further relief as the nature of her case may require or to equity shall seem meet.
An affidavit has been made and filed that the defendant is not a resident of this State, it is ordered that he appear before this court within ten days after due publication of this order and protect his interests herein.
An Extract - Teste
Harry P. Rowlett p. q.
Jonesville, Virginia
Arthur T. Burchette, Clerk
by Patricia H. Rasnic, Deputy Clerk
Adv No. 38-4t.

Apples

Still have a few Reasor Greens. Will shake tree and sell for $1.00 bushel. Phone to see if any left. Barkley's Green Hill, Dryden, Phone 546-1349.
Adv. No. 41-1t.

REGISTERED BULLS FOR SALE — Colorado Domino, 19 months old and Heifers 18 months. Sires: Battle Intense, CHF Colorado Domino. Farm 3 miles West Pattonsville, Va., Route 604. See G. Q. Horton, Phone 546-1712, Pennington Gap, Virginia.
Adv. No. 41 TF

ORDER OF PUBLICATION
VIRGINIA:
In the Clerk's Office of the Circuit Court of Lee County, the 2 day of October, 1969.
Mary C. Hamblin, Complainant.
Vs. In Chancery
Swan William Hamblin, % Union Center, Washington, D. C., Defendant.
The object of this suit is to obtain a divorce a vinculo matrimonii, and all such other and further relief as the nature of her case may require or to equity shall seem meet.
An affidavit has been made and filed that the defendant is not a resident of this State, it is ordered that he appear before this court within ten days after due publication of this order and protect his interests herein.
An Extract - Teste:
Harry P. Rowlett p. q.
Jonesville, Virginia
Arthur T. Burchette, Clerk
by Patricia H. Rasnic, Deputy Clerk
Adv. No. 41-4t.

FOR SALE — Three bedroom house, basement, hot water, bath, 28 acres of timber land, convenient to highway 421, Phone 546-2181
Adv. No. 39-4t.-pd.

SALESMEN WANTED must be 25 years of age or older, married men preferred, single men will be considered, must be willing to travel, will be selling wholesale items only, to dealers. Box 185, Shelburne's Warehouse, Pennington.
Adv. No 40-2t.

ATTENTION — Miners and mine operators, the Thrifty Market, Cawood, Ky., is wholesale distributors for the famous WHEAT miners lights, chargers, first aid supplies, etc. Phone 573-2864.
Adv. No 40-6t.

Are you interested in a new heating system, plumbing supplies, water heaters, pumps, etc. LOW PRICES. Call Cress Plumbing and Heating, Phone 546-2423. Free Estimates.
Adv. No. 40-TF.

PLUMBING Supplies and Service, Call 546-1225 or 546-2638.
Adv. No. 3-TF.

It pays to keep your farm machinery in top-notch condition. We service all makes and models. See us for new and used tractors and equipment. Call or See us before you buy. Glass Machinery and Equipment Co. Phone 346-1732, Jonesville.
Adv. No. 2-TF.

FOR SALE — 7 room house with bath. Situated on lot 100 by 150 feet, 11 gauge fence around yard. Located on Second Street, north of G & G Supermarket, Jonesville. Contact Gale Lawson, Rt. 1, Box 38D, Jonesville.
Adv. No 38-4t.

LEGAL NOTICE

The St. Charles Water and Sewer Authority, Lee County, Virginia, will receive bids on the following principal items of work (water distribution system and wastewater disposal system) until ten (10) o'clock A. M., EST, November 4, 1969, at the United Mine Workers of America meeting hall in St. Charles, Virginia, at which time and place bids will be publicly opened and read aloud: Division I - 8" sewer pipe, 11,400 LF, 6" sewer pipe, 5,100 LF, Manholes - 59 each. Division II - 6" water pipe, 31,300 LF, 4" water pipe, 9,400 LF, 3" water pipe, 13,200 LF, 2" water pipe, 20,300 LF, ¾" service pipe, 12,000 LF, Service connections, 340 each. Division III - 100,000 gallon reservoir, 125,000 GPD wastewater treatment plant, Wastewater lift station, Water booster station, Master Meter.

Also included are related items such as pavement, rock excavation, valves, fire hydrants, fittings, railroad and highway crossings, crushed stone, etc.

Contract documents, plans and specifications are on file at the F. W. Dodge Company in Knoxville, Tennessee, Nashville, Tenn., Lexington, Ky., Richmond, Virginia; and Charleston, W. Va., and the office of A. E. Bost, Consulting Engineer, 2928 E. Magnolia Avenue, Knoxville, Tennessee, 37914

Contract documents, plans and specifications may be obtained by depositing $100.00 for each set with A. E. Bost, Consulting Engineer.

Any unsuccessful bidder, upon returning such set within ten (10) days and in good condition, will be refunded his payment, and any non-bidder upon so returning such a set will be refunded $75.00.

The Owner reserves the right to waive any informalities and to reject any or all bids.

Each bidder must deposit with his bid, security in the amount, form and subject to the conditions provided in the information for bidders.

Attention of bidders is particularly called to the requirements as to conditions of employment to be observed and minimum wage rates to be paid under the contract.

No bidder may withdraw his bid within ninety (90) days after the actual date of the opening thereof

E. J. Lanningham
Chairman
Adv No. 41-1t.

Jonesville Woman's Club Holds Meeting

The Jonesville Woman's Club held its regular monthly meeting as a covered-dish supper at the Jonesvile High School Cafeteria on October 2. The program consisted of a style show with members and guests modeling clothing they had made themselves, clothes from Farid's Department Store or old-time clothing.

The new members to join the club this year were Miss Betty Jean Moore, Miss Hope Hyatt, Mrs. Doris VanHuss, Mrs. Gloria Stafford and Mrs. Ethel Chadwell.

Miss Unthank Mr. Smith To Wed

Mr and Mrs. J. M. Unthank, of Jonesville, Virginia, announce the engagement of their daughter, Miss Shirley Inez, to Mr. Russell Aubrey Smith, Jr., son of Mr. and Mrs. Russell Smith of Amelia, Virginia.

A June wedding as planned.

Army Private Walton O. Seal, 20, son of Mrs. Vera D. Seal, Route 1, Jonesville, Va., was assigned September 20 to the 2nd Infantry Division in Korea, as a military policeman.

About the only way a woman can get domestic help nowadays is to marry it.

Learn the secrets of beer cookery

Find out how to make delicious everyday dishes with beer—such as beer meat loaf, beer chicken, beer sausages and beer cake. And then there are such gourmet treats as rarebits and Carbonnades Flamandes.

Beer cookery is as traditional as yesterday... as modern as tomorrow. Beer adds a real flavor treat.

Send in this coupon for our pamphlet of free recipes on cooking with beer.

I'm interested in recipes for cooking with beer. Send me my free pamphlet.
Name
Street
City
State Zip

UNITED STATES BREWERS ASSOCIATION, INC.
535 - 5th AVENUE
NEW YORK, NEW YORK 10017

Ewing Equipment Company
Ewing, Va.
For John Deere Post Hole Diggers

Big floor heating performance in a COMPACT CABINET!

Naturally, its a patented SIEGLER OIL HOME HEATER

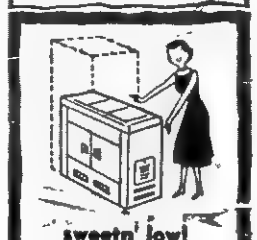

sweetn' low! Only 33" high yet it heats like magic!

You get all the other great SIEGLER quality features PLUS

More and Hotter Heat Over Your Floor!

See this new CONSOLE SIEGLER at

Jonesville Oil Company

Phone 346-1918 Jonesville, Va.

The Maverick-maker strikes... again and again and again.

FORD

Ford. Take a quiet break. Move into the quieter world of the sleek new Ford with a computer-designed S-frame and a unique new suspension system. The ride is so smooth and vibration-free that you have to test-drive it to believe it.

Torino. All new clear through. Torino is the most completely changed car of the year. Longer. Wider. Smoother. And sparked by six great V-8's up to the big 429 4V Cobra Jet Ram-Air V-8.

Maverick. Still $1995*. The Simple Machine. The car that held the price line is the best-selling car of the seventies. Maverick already has more than 150 000 happy owners. Join them . . . see how simple life can be.

*Ford's suggested retail price for the car. White sidewall tires are not included, they are $32.00 extra. Since dealer preparation charges (if any), transportation charges and state and local taxes may vary, they are not included, nor is extra equipment that is specially required by state laws.

Ford gives you Better Ideas. It's the Going Thing!

TEST-DRIVE A 1970 AT YOUR FORD DEALER'S NOW!

National 4-H Week - October 5-11

Involvement is a term heard a lot these days. Also **demonstration.** Many of today's headlines involve youths who demonstrate.

Well, this week - October 5-11, more headlines will be highlighting stories of youths who are involved and who do demonstrate for what they believe in: 4-H!

This is National 4-H Week. It is observed by more than 3 million boys and girls from 9 to 19 years of age, and some 26 million men and women who once were 4-H members.

These 3 million youth represent every State and county in the United States. They are red, yellow, black and white. They are from Indian reservations, ghettos, big cities, sprawling ranches, suburbs, hills and valleys, farms and small towns. When they "joined" 4-H they agreed to learn-by-doing the 4-H way. And they have.

Backstopping these future citizens and leaders of our country are several million parents, aunts, uncles, grandparents, volunteer leaders and the thousands of men and women employed by the Cooperative Extension Service who supervise and guide 4-H youth work. Also scores of private business enterprises have supported 4-H for half a century.

An that's a sizable number of men, women and children to be "involved" in a group "demonstrating" the merits of 4-H.

To them and to the boys and girls who have pledged:

"My Head to clearer thinking,
My Heart to greater loyalty,
My Hands to larger service, and
My Health to better living, for
My club, my community, and my country,"

we extend our congratulations and sincere good wishes for their success in "learning by doing." We look forward to their continuing **demonstration** to show others how to prepare a better meal, grow better crops, raise better livestock, practice greater safety, to build a better way of life.

3600 MILES FROM HOME — Gene Salley, left and Ralph Salley right, recently flew 3600 miles to visit their parents, Mr. and Mrs. Howard Salley of Woodway. Jim, center, makes his home in Noblesville, Indiana.

In this day and age of brothers and sisters, once seperated and with families of their own find it difficult to get together.

The Salley family of Woodway is no exception. Recently three of them did find the time to visit with their parents. Two of them, Gene and Ralph who live in Alaska flew home in their own plane. They flew some 3600 miles in 39 flying hours. Gene lives in Aniak and Ralph makes his home in Anchorage.

The third brother home for this visit was Jim. Not so far away, he traveled by car from Noblesville, Indiana.

Seldom do even this many of the large Salley family get together at one time

WINNER — Cecil Bellamy, manager of Bellamy Motors shown seated on the Ford garden and lawn tractor and mower receives the keys to the tractor and congratulations from Ray Bledsoe, manager of Lee Tractor and Implement Company.

Mr. Bellamy won the prize in the recent Pontiac Break-Away Sales Contest in this district for making the greatest number of sales

The tractor was delivered through Mr. Bledsoe's company.

Mrs. Judy Combs and Mrs. Claudia Lee display the latest styles — in grandma's day that is. The occasion was a style show for members of the Jonesville Womans Club, last Thursday evening at the Jonesville High School.

GOOD FARMING
from page one

months, but fall is an important time of year to do something about them.

Lice cause more trouble from the standpoint of thriftiness than probably any other external parasite. Cattle heavily infested with lice are subject to many more problems and are much less likely to make a profit than cattle that are lice-free.

At the same time, cattle grubs cause considerable discomfort to cattle in late spring when the early adult flies hatch out. They also damage hides and carcasses of animals during late winter and early spring

The new systemic insecticides are very effective in ridding cattle of grubs. The chemical can either be sprayed on or poured on while the animal is in a chute

The spray method for getting rid of grubs offers some advantage in that it also most effectively controls lice at the same time. The pour-on method will also get many lice but is not as thorough as spraying.

Whichever method you choose should be used by the first part of November. Cattle heavily infested with grubs will generally suffer some shock from the treatement if it is administered late in November. The latter part of October is ideal for giving the grub treatment.

Lice can also be controlled with back rubbers saturated with oil solutions that the cattle will use throughout the year. These back rubbers are very effective in keeping the population of lice down, and of course, also are effective against flies in the warm months

Circular 980, which has all the Tech recommendations for control of cattle grubs and lice, is available from the extension agents' office, Jonesville, Va.

SUPERVISORS
from page one

later a hospital on the property which is located southeast of Jonesville.

The request came from James B. Fulks, executive director of Lee County Community Action, Lee County's anti-poverty organization. It was made of the Board at the regular meeting held on October 1. The Board promised Fulks an early answer to his request.

Fulks told the Board that Dr. Eugene Culbertson, a native Lee Countian now doing further study in California, had recently written to him indicating that he is anxious to return to Lee County and that he would welcome the opportunity to have such a place to return to for the practice of medicine.

Fulks told the Board that the 50 acres of land would be the County's "in kind" contribution toward the project. He said that he could get the funds for the construction of the building and that, if necessary, he would do away with 14 or 15 Lee County Community Action jobs to supplement the funds he would be able to secure from Washington, if this was needed to provide a comprehensive health program.

The hospital, he said, would be operated with Office of Economic Opportunity funds for the first year and after that it would be operated as are other such institutions over the [illegible]

Fulks told the Board that if the property transfer was made and the project did not materialize then the property would be turned back to the county.

The Board instructed the Commonwealth's Attorney to check into the legal aspects of the matter in order that a decision could be made as soon as possible.

In other action, the Board appointed Jay V. Graham to the LENOWISCO Board to replace Birg E. Sergent, who has recently moved to Roanoke.

— Approved Louis R. Edwards replace Tom Cowden who had replace Tom Couden who had resigned.

— Voted to have an architect survey and recommend changes and improvements in the County Courthouse that would provide needed space.

— Approved a $200 increase in the salary of Mrs. Dixie Bledsoe, bookkeeper in the County Treasurer's Office after J. K. Newman pointed out to the Board that she was the only county employee who did not receive an increase. This was in line with increases received by other county employees.

— Opened bids on new cars for the county Sheriff's department and accepted the low bid of $2184.44 per unit from Lee-Ford, Inc.

— Took under consideration the request of the School Board that it be considered for the old cars when they are to be disposed of.

NATIONAL 4-H WEEK
from page one

throughout Lee County reports Bill Ratliff, extension agent, agriculture.

Special recognition and events are planned to salute the Head, Heart, Hands and Health youth A- 4-H enrollment drive also is planned

Events scheduled for the area include a 15 minute radio program, radio excerpts throughout the week store window displays, and assembly programs and displays in the schools.

Lee County 4-H'ers are among more than 3 million boys and girls in the U. S. who benefit from work projects in which they learn something new or how to do something better. The most popular projects in Lee County are wildlife, electric, fat steer, clothing, and foods and nutrition.

National 4-H Week also gives local volunteer 4-H leaders a pat on the back for their dedicated service. Their skills and knowledge cover a wide range. The County Extension 4-H staff trains and assists local leaders.

Approximately 11 men and women leaders in the county meet regularly with the 4-H'ers to help guide their endeavors toward satisfactory completion, Bill Ratliff said.

"Opportunity for all" is the theme of 1969 National 4-H Week, and that includes parents, as well. Without encouragement and support from mother and dad, the youngsters' 4-H experiences would definitely be limited, be added.

Any boy or girl between 9 and 19 years of age who wants to join 4-H, and adults who would like to volunteer as leaders are invited to contact the County Extension office at Jonesville, Va., telephone 346-1522.

BLACKWATER RURITAN
from page one

Willis will be master of ceremonies.

Some of the groups to be featured are, The Duck Creek Quartet, Prophettes, Gospel Hour Quartet, Byrd Family, Clinch River Quarete, Lawson Quartet, Cole Family of Dapton, Ohio, Flower Gap Pioneers, Johnson Quartet, Osborne Quartet, Osborne Chapel Quartet. All gospel singing groups are invited

Th public is welcome.

TOBACCO FESTIVAL
from page one

the event to one day was the fact that all Lee County football teams will be away from home on Friday night, October 24. He urged that the people of the county support their favorite team on this date.

In discussing the parade, he said that eight bands are definitely committed to participate in the parade and there is a good chance that this number will increase to ten before the date of the festival arrives. Wayne Curry is in charge of securing bands for the parade.

Numerous marching units, floats, horseback riders and horse drawn vehicles have indiciated that they will participate in the parade. Fred Wollver is in charge of the floats and those who would like to participate should contact him at their earliest convenience.

Bands entered to this date are, Pound, J. A. Cawood of Harlan, Wise Jr. Band, Gate City, Knox Central of Barbourville, Rye Cove, Tazewell, Tennessee, and Pennington Gap.

For other details concerning the parade, Fred Ely, parade chairman should be contacted.

Categories for floats are A $25 prize will go to the horse back rider or horse drawn vehicle judged to be the most colorful.

Beauty, Originality and In Keeping with the Occasion.

Mr. James said that girls for the Princess as well as the Queen contest are already making known their desire to participate. He urged that those interested should contact Larry Wilson, Dryden, Mike Olinger or Cuma Hays in Pennington Gap.

The Princess contest will get underway at 6:30 p. m. at the Pennington High School. It is open to pre-school age children.

The Queen contest will start at 7:30 p. m.

Loving cups will be awarded to the winners in both contests.

The entire day will be climaxed with a dance to be held following the beauty contests.

Admission to the dance which is to be held in the Pennington High School cafeteria will be $1.50 per couple and $1.00 stag. Music will be by the Mach V a local group.

The Tobacco Festival is sponsored by the Lee Jaycees again this year and they urge the support and participation of the civic, social, youth, church and school organizations as well as the support and participation of the business people of the county.

PENNINGTON GAP

Mr. and Mrs. John B. Carroll of Baxter, Ky., have purchased the Bob David house on Doris Avenue and have moved in Mrs. Carroll is a sister to Mrs. J. M. Carroll and Mrs. Cora Howard of Pennington Gap.

Mr. and Mrs. Ronald Livingston and daughter, Jori from Kingsport visited Mr. and Mrs. Kyle Marshall and family Sunday. Mr. Livingston is an uncle of Mrs. Marshall.

SHEET MUSIC
AND TEACHING SUPPLIES
THE ANNALEE SHOPPE
124 North Main St. Phone 546-3324
Pennington Gap, Va.

OCTOBER SPECIAL SALES
Kingsport Livestock Auction Corp.
Phones: 615-247-7021, 615-245-4423, 703-386-3997
Kingsport, Tennessee
4th Feeder STEER SALE - Monday, October 13
1st Feeder CALF SALE - Monday, October 20
5th Feeder STEER SALE - Monday, October 27
All These Sales Will Be One Day Operations
Weighing In 7:00 A. M. 'til 5:00 P. M.
Selling 7:00 P. M. — (Same Day)
State Graded — Sold In Uniform Lots
(Breed — Weight — Quality)
These Sales Conducted By and Under The Supervision Of
Sam L. Carter, Auctioneer
669-4915 - Bristol, Va.
(Formerly Of Farmers Livestock Mkt., Bristol, Va.)

Do You Believe In Santa?
Well, Here's Proof!
- - - And Christmas Is Coming Early This Year At
BellamyMotors

1969 Bonneville
Factory New 2-Door Hardtop, Vinyl Top, Air Conditioning, Power Brakes and Steering, Stereo Tape Player
Lists For $5400 - Save $1200
Now Only $4200

1969 Tempest
Factory New Custom Sport Coupe, Automatic, V-8,
Lists For $3209 - Save $609
Now Only $2600

1969 Catalina
Factory New Hardtop Coupe, Stereo Tape Player, Power Windows, Steering, Brakes, Air Conditioning
Lists For $4932 - Save $1132
Now Only $3800

We have 8 of these new '69 beauties in stock right now and they are going at below dealer cost
Don't Wait - Buy Now and Save Up To $1000 Or More

BELLAMY MOTORS Pennington Gap

DEATHS

MRS. BETHA SEABOLT

Mrs. Betha Seabolt, 78, of Rose Hill, died at the home Tuesday, October 7 after a sudden illness.

Surviving are six sons, Roscoe, Clarence and Olin Seabolt, Rose Hill, Floyd and Oscar Seabolt, Cincinnati, Ohio, Paul Seabolt, Maryland; two daughters, Mrs. Rettie Ingle and Mrs. Hattie Hall, Rose Hill; one brother, Johnny Wilder, Tennessee; one sister, Lizzie Wilder, Kentucky; 37 grandchildren; 39 great-grandchildren.

Funeral services will be held Friday at the Hardy's Creek Baptist Church at 2:00 p. m. with the Rev. A. M. Alder and the Rev. Tip Parkey officiating. Burial will be in Fee emetery. Davidson Funeral Home in charge of arrangements.

MRS. MARY A. ENGLAND

Mrs. Mary A. England, 70, of St. Charles, died Wednesday morning, October 1, in Lee General Hospital.

Mrs. England was a member of First Baptist Church, St. Charles. She was a lifelong resident of Lee County.

Surviving are two daughters, Mrs. Helen Joyce Wallen, St. Charles and Mrs. Shirley Sprinkle, Jonesboro, Ind.; two sons, Garner England, Gas City, Ind., and Buford England, Mobile, Ala.; three sisters, Miss Emma Tomlinson and Mrs. Mae Shackleford, both of Pennington Gap and Mrs. Ruth Boffetti, Knoxville, Tenn.; two brothers, J. Roy Tomlinson, Pennington Gap, and Garner Tomlinson, Johnson City, Tenn.; 11 grandchildren; and two great-grandchildren.

Funeral services were held Sunday at the First Baptist Church, St. Charles with the Rev. Clinton Greene and the Rev. Harold Walters officiating. Burial was in Cecil Cemetery. Province Funeral Home in charge of arrangements.

MRS. MAUDE M. STOUT

Mrs. Maude Mae Stout, 88, of Stickleyville, died Friday night, October 3 in Lee General Hospital.

Mrs. Stout was a retired school teacher, a member of United Daughters of the Confederacy and Daughters of the American Revolution.

She was a member of United Methodist Church.

Surviving are three sons, James Worth Stout and Echol Duff Stout, both of Stickleyville, and Henry Smith Stout, Big Stone Gap, Va.; a brother, Howard Duff, Kingsport, Tenn.; four grandchildren; and two great-grandchildren.

Funeral services were held Sunday at the Sturgill Funeral Home Chapel with the Rev. John R. Manney officiating Burial was in Duff Cemetery. Sturgill Funeral Home in charge of arrangements.

FRED M. SADLER

Fred M. Sadler, 77, of Rockville, Md., died in a Silver Spring, Md., hospital Thursday, October 2, after a brief illness.

He was a former resident of Lee County, Va., and is survived by two sisters, Mrs. Mary Collins and Mrs. Lillie Bush, both of Rockville; and several nieces and nephews.

Funeral services were held Sunday at the Davidson Funeral Home Chapel with the Rev. Boyd Godby officiating. Burial was in the family cemetery. Davidson Funeral Home in charge of arrangements.

CARD OF THANKS

The family of Gracie Greer would like to express our appreciation and heartfelt thanks to all our friends and relatives who were so kind and helpful to us in the loss of our beloved mother. Our thanks to those who sent flowers and helped out in any way. Our special thanks to Davidson Funeral Home, Rev. Tip Parkey and the singers.

Your kindness will never be forgotten.

Children and
Grandchildren

CARD OF THANKS

We wish to express our sincere thanks to our neighbors and friends for their sympathy and kindness and to the ones that sent flowers and food and assistance in any way.

Also our thanks to the Lee General Hospital personel for their services and to Dr. Gabriel. Our special thanks to Sturgill Funeral Home for the faithfull service rendered.

Mrs. Maude M. Stout Family

CARD OF THANKS

We wish to thank all who helped during the illness and death of our mother, Rilda Stapleton.

We want to thank those who sent flowers, food, the staff of Lee General Hospital, Sturgill Funeral Home, the Poteet Quartet, the Rev. Artie Chapman and Rev. Caleb King.

The Family

LETTER TO THE EDITOR

Let us take this opportunity to express our grateful appreciation to the Fire Departments of Pennington Gap, St. Charles and Big Stone Gap and to the Citizens of St. Charles for the valiant service beyond the call of duty that was rendered to us during the recent fire at St. Charles which desteroyed the elementary school.

The zeal and determination which was displayed by all in attempting to save the surrounding buildings from destruction was very heart warming.

We are thankful that such spirit prevails in our communities that when tragedy strikes everyone joins together on a common ground.

Gratefuly yours,
Beryl H. Owens, Chairman
Lee County School Board

PENNINGTON GAP

Mr. and Mrs. Olof Harber and son, Jim of Dayton visited their parents, Mrs. J. M. Carroll and Mrs. Carrie Harber over the weekend.

Mr. and Mrs. Clay Forester of Kingsport visited with Mr. and Mrs. M. B. Fleenor and family Sunday.

Mr. and Mrs. Frank Randolph from Dayton were here over the weekend fod a visit with a number of their friends. The Randolphs are former residents of St. Charles and Pennington.

Mr. and Mrs. Ronnie Crabtree and son vacationed recently at Myrtle Beach, S. C. Enroute to the Beach they also visited with relatives in Bristol, Tenn., Bluefield, Va., and in Bennetsville, S. C.

Mrs. Leona Farmer of Knoxville was here over the weekend and attended the homecoming at the First Baptist Church Sunday.

Mr. and Mrs. R. B. Furrow of Fairacres, New Mexico have been recent guests of Mrs. Bernice Cooper and Bobbie Jean. While here they visited many of her kinfolks on Sunday Mr. and Mrs. R. B. Furrow, Bobbie Jean and Dewey Lee visited their aunt, Mrs. Alpha Turner of Hazard, Ky., and cousins, Mr. and Mrs. Hayden Turner and Mr. and Mrs. A. C. Ferguson with whom Mrs. Turner is making her home.

Mrs. Turner, who is 95 years old is getting blong fine and wishes to say "hello" to all her kinfolks and friends and said to tell them all to come visit with her.

Mr. and Mrs. Vic Hall of Noblesville, Ind., former resident of Pennington have been here for a visit with friends and relatives.

They were overnight guests Saturday of Mr. and Mrs. Gomer Hall of Woodway, attended the homecoming at the First Baptist Church on Sunday and will visit with their son and family, Mr. and Mrs. Jack Hall in Big Stone Gap.

Miss Bobbie Jean Cooper of Appalachia High School, Miss Ruth Carter of J. J. Kelly High School and Miss Emily Quails of Pound High School left Thursday for Raleigh, N. C., to attend a regional meeting of the National Council of teachers of mathamatics.

Mrs. Bernice Cooper received a surprise telephone call on Saturday. Her nephew, Mr. George Driskill of Washington, D. C., to say he was just married to Miss Rose Yankosky of Washington, D. C., formerly of Pennsylvania. Mr. Driskill retired recently from the Army and is now employed in Washington, D. C. They are making their home at 4607, 25th St., Apt. 5, Mount Rainer, Md., 20822.

WSG MET

The Wesleyan Service Guild met at the Methodist Church Monday night.

The president, Mrs. John Laningham presided. Mrs. Cowles Kelly conducted the pledge service. Mrs. Sam Bratton presented the life membership pin to Mrs. George A. Lee.

Hostesses were Mrs. Roxy Vaughan, Mrs. Ola Shuler, Lorene and Allene Kelly

Charles Ray Yeary of Ferrum College, Ferrum, Va., Mr. and Mrs. Bobby Joe Yeary, Buddy Stapleton of Washington, D. C., Miss Linda Sue Yeary, Mr. and Mrs. Ray Yeary and Minnie T. Kilbourne spent Sunday with the Kemp Yeary family of Jonesville.

WALLINS CREEK

(Week of October 2)

Mr. and Mrs. Glen Penley, Mark and Steven have returned home in Martinsville after spendingg a week with their parents, Mr. and Mrs. John Penley and Mr. and Mrs. Robert Martin.

Mr. and Mrs. Paul Lockhart are spending a few days in Gatlinburg, Tenn.

Dwight Elkins and son, Allen, of Vandalia, Ohio visited last week with his parents, Mr. and Mrs. W. W. Elkins. Allen enrolled in LMU while here.

Mr. and Mrs. Jenis Roop, David and Jackie drove to Middlesboro, on Sunday and visited the Pinnacle in the afternoon.

Mr. and Mrs. Earnest Frogleman and Mark visited with her parents, Mr. and Mrs. Olan Lockhart last weekend.

Mr. and Mrs. W. W. Elkins were calling on Mr. and Mrs. C. T. Combs, Sunday.

A group from here attended a football game at Gate City last Friday night. They were Mr. and Mrs. Paul Lockhart and Carmen, Mr. and Mrs. Olin Lockhart.

Visiting with Mr. and Mrs. Oscar Tonker on Sunday were Mr and Mrs. Frank Tompkins of Pennington Gap.

Ray Morin and family of Knoxville were guests on Sunday of Mr. and Mrs. Harold Stapleton and Mrs. E. M. Martin

Vincent Sword of Indianapolis, Ind., is spending a few days with his mother, Mrs. Zollie Sword. She will return home with him in a few days to spend the winter.

Miss Charlene Carroll of Gate City visited with her parents, Mr. and Mrs. Forrest Carroll for the weekend.

Mr. and Mrs. Don Glass of Bedford, Iowa have been visiting with Mr. and Mrs. W. W. Elkins.

Mr. and Mrs. O. J. Rutherford had the following visitors on Friday Mr. and Mrs. George Million of Kingsport and Mr. and Mrs. Harve Anderson of Stickleyville.

Mr. and Mrs. Leo Gaither, Little Rock, Ark., have been visiting with the Walter Blankins.

Mr. and Mrs. Walter Blankin called on Mrs. Flora Lockhart at the home of Mr. and Mrs. Roe Burton of Ocoonita on Sunday.

Ewing Equipment Company
Ewing, Va.
For John Deere
Corn Planters

JHS DECA Officers and Members Installed

Back row. left to right, Tom Pendergraft, Don Davis, Dale Rutherford, Mike McConnell, Doyle Ramey. Front row, left to right, Barbara Wolfe, Vickie Bledsoe, Ralph Spurrier, Barlow Newman, James Livesay, Darlene Stapleton, Sandra Livesay

Not pictured, Sue Johnson, Donnie Baumgardner, Tim Montgomery.

Officers and new members of Jonesville Distributive Education class were recently installed by Mr. Arthur Livesay, county supervisor.

DOT COMMUNITY

Overseas Call

A telephone call came Wednesday evening, the 24 of September from the Philippine Islands for Thelma Rasnic. It was from her husband, Staff Sergeant Rufes Rasnic, who is erroute to Vietnam.

SSG. Rasnic had previously called his wife from Ft. Lewis, Washington before leaving the states.

MARRIAGE LICENSE

Kenneth Roy Edgar, St. Charles, Frances Lynn Muse, St. Charles.

Carl Gene Bishop, Pennington Gap, Barbara Ann Rhoten, Pennington Gap.

McClure's Chapel

Mr. and Mrs. Jim Fairchild, Flint, Mich., visited her grandparents, Mr. and Mrs. H. G Osborne Saturday.

Mrs. Hoye Osborne went to Jonesville Saturday

Some of the Rebekah members of our area attended the Dean Auction Saturday

Mr and Mrs. Grant Osborne spent Saturday with relatives on Wilson Hill.

Mrs. Rachel Fee, Mr. and Mrs. Ken Fee visited relatives in Harlan recently.

Due to illness Mrs Smith DeBusk is living at the home of her parents, Mr. and Mrs. John Myers in Harlan. Mr and Mrs. Cam Matlock visited her recently

Misses Dora and Etta Matlock called on Mrs. Rose Fee in Harlan last week.

Sue Osborne was overnight guest of Teresa Davis Saturday night.

Mr. and Mrs. Jim Fairchild called on Mr. and Mrs. Grant Osborne Saturday afternoon.

Mrs. Curtis Gilbert, Mr. and Mrs. Jim Fairchild, Flint. Mich., were overnight guests of relatives in Harlan Saturday.

Mrs. Gilbert had spent two weeks with her parents, Mr. and Mrs. H. G. Osborne. She and the Fairchilds were having dinner with her husband's parents, Mr. and Mrs. Ben Gilbert, then going on to Dayton, and spend the night Monday night with her sister before going on home Tuesday.

Jim Shackleford was in Jonesville Tuesday.

Noal and George Matlock called on Mr. and Mrs. Neal Matock Tuesday

Hoye Osborne was in Ewing on business Tuesday

Mr. and Mrs. Oda Matlock, Misses Dora and Etta Matlock and Jimmy spent part of the day with Mr. and Mrs. John Matlock in Harlan recently.

John and Oda are brothers.

Mr and Mrs. Hoye Osborne, Sue and Bobby visited in the home of their grandparents, Mr. and Mrs. H. G. Osborne.

Mr and Mrs Boyd Woodward and Mrs Florabelle Hagan called on friends here recently.

Mrs Bertha Taylor and Andrea visited Mr and Mrs F C Bacon recently.

Mr and Mrs Oda Matlock were in the area recently

Several of W R. Maness's family met at his home recently They were honoring the birthday of three of the family. one daughter Mrs Robert Garrett; one grand daughter Mrs Clarence Matlock and a grand son, 2nd Lt Ronald Lee.

Mrs. Dewey Matlock, 2nd Lt Lee's mother brought a beautifully decorated cake

Mr and Mrs. F C Bacon visited Mr and Mrs D. C Hounshell and Pamela recently

Mrs Bobby Davis and Mrs Lila Maness went to Richmond recently and visited Mr. and Mrs. Laman Maness and family while there.

A home coming was held at Cumbo Church recently. Several from our area attended. They were Mr. and Mrs. Charlie Mullins, W. R. Maness, Mrs. R. H. Lamb, Clara Pack and David Maness.

2nd Lt. Ronald Lee is stationed now in Maryland. He and Mrs. Lee will make their home there for the present.

Mrs. J. P. Speak and Mrs Farrell Speak were in Pennington Gap Thursday.

Classified Ads

SEE OTHER CLASSIFIEDS On Page Five

APARTMENTS FOR RENT — Furnished or unfurnished. Call 546-1666.
Adv. No. 41--TF.

FOR SALE — Three bedroom house in excellent condition, located in Jonesville, Aluminum siding, storm windows, new roof, forced air heat, many other desirable features. Owner being transferred to move fast for a good deal. Call Don Wax Realty Co., Big Stone Gap, Phone 523-0721 or 523-0064.
Adv. No. 41-2t.

FOR SALE — 2 sets scales; 2 National cash registers; walk-in meat box and 12 ft. meat display both with practically new motors and compressors; dairy case; 8 ft. McCroy deep-freeze display case; 10 ft. refrigerated vegetable case; shelves and floor display racks; frigidaire refrigerator medium size in good condition; Hobart coffee mill; coin operated drink cooler, also building for rent. See or call J. M. Anderson, Pennington Gap.
Adv No. 41-1t.

STATEMENT OF OWNERSHIP

Statement of ownership, management and circulation (Act of October 23, 1962, Section 4369, Title 39, United States Code), of the Powell Valley News published weekly at Pennington Gap, Va., for October 1, 1969.

The name and address of the publisher, editor, managing editor and business manager is George A. Lee, Pennington Gap, Virginia.

The owners are George A. Lee and David M. Pence, Pennington Gap, Va.

Known bondholders, mortgagees, and other security holders owning or holding one percent or more of total amount of bonds, mortgages or other securities, is none.

The average number of copies each issue of this publication sold or distributed through the mails or otherwise during the preceding twelve months is 3445.

I certify that the statements made by me above are correct and complete.

GEORGE A. LEE

FOR SALE — '50 Dodge ¾ ton heavy duty truck, good condition Will sell real reasonable. Leonard Allison, Rt. 2, Box 180, Pennington Gap, Va.
Adv. No. 41-1t.

NOTICE

Anyone having claims against the estate of Victoria O. Weatherly, deceased, or anyone indebted to this estate is hereby requested to settle such indebtedness or present such claims by contacting Curtis E. Chandler, Executor, Box 490, Richlands, Va 24641.
Adv No 41-3t -pd

NAME YOUR OWN PRICE — Used Store Equipment: 17' Hill Refrig Produce with Mirrored S. S.; 32' Mill Dbl. Duty Ref Meat Case - one way Mirrored S S.; 16' Dayton Dry Produce Case; 50 Shopping Carts; For the deal of a lifetime make an offer - write - Kennedy's Piggly Wiggly Stores, Inc., Box 440, Norton, Virginia Attention. Kent Rigg or call 679-3311.
Adv. No 41-1t.

ON ITS WAY IMMEDIATELY

With proper equipment for any emergency, and trained personnel to serve you, our ambulance is on its way immediately after you call.

You will find the cost very reasonable, and the ambulance is available any time, anywhere, for emergency or invalid use.

TELEPHONE 546-1121

Lee-Ford, Inc.

"We Service What We Sell"

Warnings Of Cold, Winter Weather Are Already Here. Soon The Mornings Will Be Frosty and Old Cars Will Be Difficult To Get Started

What Better Time Than Now To Trade? We Have In Stock, Right Now A Car That Will Serve You Better This Winter - - - If You Have One With A Little Age On It

We Have Good, Reconditioned Used Cars That Will Give You Instant Starting and Good Service This Winter We Have New 1969 Models On Hand Now That We Can Trade You On A Big Money-Saving Deal. You Will Drive Away At A Money-Saving Price In A Brand New Car

And Don't Overlook The Money-Saving Maverick, If You Want A Car That Is Cheap To Own and Cheap To Drive and Maintain

For Those Who Would Like To Drive A New 1970 Ford, What Better Time Than Now To Trade? You Will Get The Full Benefit Of A New Car For The Entire Winter When It Will Mean The Most To You. See Us Today For The Best Deal You Will Ever Be Able To Get For Your Present Car.

DON'T WAIT FOR COLD WEATHER

69 Ford F-350, 1-Ton Truck, With 12 Ft. Fisher Cattle Rack, Custom Cab, Big Six, Vacuum Boost Brakes, Dual Wheels On Rear, Locally Owned By M. C. Clendenen.

67 ½ Ton Ford Pickup, Long Wide Bed, Locally Owned By Mr. Simpson, Approximately 30,000 Actual Miles.

66 Ford Torino GT, 2-Door Hardtop, Traded On New Cobra Jet By Larry Neff.

64 Wyllis Jeep Truck, Extra Nice, Locally Owned.

65 Fairlane 500, 4-Door, V-8, Extra Clean, Owned By W. L. Whited, Woodway.

4 New '69 Galaxies and LTD's Still On Hand. Save A Bundle On These

We Still Have In Stock New 1969 Trucks Ranging From ½-Ton To 1-Ton

69 Fairlane Ranchero Rio Grande Pickup Truck.

69 Galaxie 500, 4-Door Sedan, White, Automatic, Low Mileage, Traded On New '70 Model By Mr. Alonzo Clawson.

68 Galaxie 500, 4-Door Sedan, All Extras, 8,000 Actual Miles, Traded On New Ford By Mr. Lee Salley, City.

67 Galaxie 500, 2-Door Hardtop, Extra Nice, Traded On New Ford.

64 Oldsmobile 88, 4-Door Hardtop, Air, Solid White, Extra Nice, Traded On New LTD.

66 Pontiac Lemans, 2-Door Hardtop, Bucket Seats, Shift In Floor, Extra Nice, Traded On '70 Torino By Mr. and Mrs. Pete Moore.

66 Ford Fairlane Torino, GT - 390 4V, 4-In-Floor, Like New.

67 Ford F-100, ½ Ton Truck.

66 Ford F-600 Truck, 2-Ton, V-8, Will Carry A 16 Food Bed, This Is A One Owner Truck, Like New Tires.

65 Volkswagen, Nice.

40 Other Used Cars, All Makes - Models
4 - '70 Mavericks In Stock
Now Is The Time To Buy

LEE-FORD, INC.

Dealer License No. 1548
PENNINGTON GAP, VA.

ROLLER MOTOR CO.

PHONE 546-1131 DEALER LICENSE NO. 978 PENNINGTON GAP

These Are All Locally Owned, Clean Used Cars With Good Stickers. Check These Prices

Our New Cars Will Show On Tuesday, September 23
See The New Chryslers, Dodges and Plymouths

69 Harley Davidson Motorcycle, Fully Equipped, $2595.00.

66 Chevelle 4-Door, Automatic, 35,000 Actual Miles, Clean, Like New.

66 Tempest, Custom 2-Door Hardtop, Very Clean, $1695.00.

64 Volkswagen 4-Speed, Sun Roof, Clean Throughout $995.

66 Ford Pickup Truck, 6 Cylinder, Locally Owned.

60 Model 2-Ton Truck, Ford, Locally Owned, $995.00.

64 Volkswagen, 2-Door Sedan, Ride To Work Car, $795.00.

66 Sport Fury, Locally Owned By Larry Flanary, A Beautiful Car, Clean As Any New Car.

68 Ford F-100, Long Wheel Base, V-8, Mirrors, Radio, 4-Wheel Drive, Locking Hubs, 17,000 Actual Miles, Locally Owned By Tomlinson and Moore Coal Co., Priced At Only $2495.

62 Chevrolet Convertible.

62 Oldsmobile, 4-Door Sedan, Very Clean.

62 Oldsmobile, 4-Door Sedan.

61 Chrysler, 4-Door Sedan.

63 Ford Fairlane, 4-Door Sedan, V-8, Automatic Transmission, Radio, Very Nice, $695.00, Special.

62 Ford Galaxie, 2-Door Sedan, V-8, Automatic Transmission, Ride To Work, Clean, $495.00.

62 Valiant, V-200, 2-Door Hardtop, 6 Cylinder, Automatic, $195.00.

61 Plymouth, 4-Door, Straight Drive, 6 Cylinder, Work Car, Runs Good, $195.00.

61 Dodge ½ Ton, $495.00.

58 Jeep Truck, $695.00.

Wrecked 58 Chevrolet Pickup, Good Motor, Good 6 Ply Tires, Front End Damages.

Plenty Of Cheap Pickups and Cars. Come In and See Us Will Trade For Anything Of Value

Ewing Equipment Company
Ewing, Va.
For John Deere Disc Harrows

STICKLEYVILLE

Mr. and Mrs. Joe Cox were visitors of Mr. William Rasnic and family recently.

Shirley Clark has also been visiting relatives in Stickleyville.

Christian Workers School October 13-15

REV. CARTER

REV.. DAVIS

REV. HILTON

DR. RUSSELL

Lee County Christian Workers' School will be held at the Jonesville First United Methodist Church, October 13-15, beginning at 7:00 each evening. The public is cordially invited to attend these sessions.

Well qualified people have been secured to teach each of th following courses

1. Paul, The Man and His Work — Rev. William J. Carter, Pastor of Bearden United Methodist Church, Knoxville, Tennessee.

2. How To Read and Study The Bible — Rev. Floyd C. Davis, Pastor of Harrogate United Methodist, Harrogate, Tennessee.

3. Your Home Can Be Christian (For Young Adults) — Dr. Walter L. Russell, Associated with First United Methodist Church, Knoxville, Tennessee.

4. Youth At Worship (For Youth) — Rev. Robert L. Hilton, Pastor of First United Methodist Church, Bristol, Tenn.

Individuals as well as churches will benefit from these

A nursery will be provided and children of all ages wel-

STICKLEYVILLE

Dana Gail Rasnic, daughter of Mr. and Mrs. Jackie Rasnic celebrated her 1st birthday September 27.

Flowers SAY IT FOR YOU

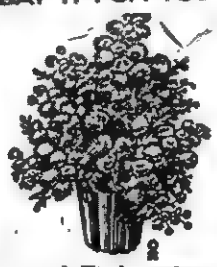

Leon and Hazel Newman, Managers
Phone 546-2571
Day or Night
Norton Floral Of Lee Co., Inc.
Pennington Gap, Va.

MOHAWK means fine **CARPETING**

choose from our wide selection now on display ● the quality you buy today will reveal itself over years of beautiful service.

FREE ESTIMATES

ROGERS HOME DECORATORS

ceramic tile ● inlaid vinyl ● expert installation

Phone 546-1451 Pennington Gap

Professional killer guarantees work

$25,000 TERMITE DAMAGE GUARANTEE

Bruce-Terminix wipes out termites, gives you a $25,000 guarantee against future termite damage. Terminix also kills ants, roaches, mice, any household pests, and keeps them from coming back. For guaranteed pest protection call Bruce-Terminix—"professional killers."

The nationwide pest prevention service

TERMINIX

Myers Lumber Co.
Phone 546-1622, Route 2
Pennington Gap, Va.

PENNINGTON GAP

(Week of October 2)

Mr. and Mrs. Bob Boffetti of Alcoa, Tenn., visited over the weekend with their daughter and family, Mr. and Mrs. Willie Bailey and Tony. They also attended the Sunday morning worship services at First Baptist Church.

Mr. and Mrs. Jimmy Tomlinson and daughter from Weber City visited here with home folks over the weekend.

The YWA's of the First Baptist Church met at the church Monday evening, September 30 with the following members present. Linda Newman, Pattie Graham, Debbie Redwine, Judy Evans, Joella Audia and Henretta Rice.

They observed the Hour of Prayer for State Missions. The theme being "Entrusted To Me" The plans for the next meeting include each girl to read a book on Soul Winning and list the scripture passages that they might use in witnessing to others. The following officers were elected for the coming year. Henrietta Rice, president; Judy Evans, vice president; secretary and treasurer, Joella Audia; mission action, Pattie Graham; program chairman, Linda Newman; prayer chairman, Nancy Jessee; social chairman, Debbie Redwine. At the conclusion of the meeting delicious refreshments were served by their leader, Mrs. Bill (Evelyn) Love

Heredity is something you believe in when your child's report card is all A's.

CLINCH HAVEN FARMS Incorporated

Producers and Distributors of
Grade A Milk and Dairy Products

Breeders of Purebred Holstein-Friesian Cattle
Dial 523-1749 Big Stone Gap, Va.

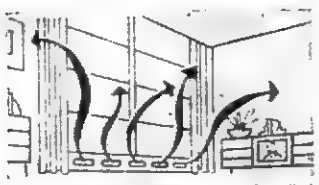

ELECTRIC BASEBOARD — Easily installed, takes up little floor or wall space, heats evenly from floor to ceiling.

CASH

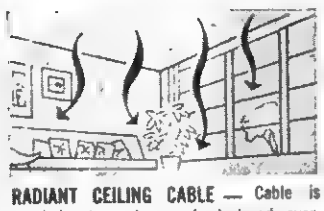

RADIANT CEILING CABLE — Cable is stapled into ceiling and plastered over. Takes up no wall or floor space. Warmth radiates evenly downward, as from the sun.

Flameless electric heat is fresh and clean, efficient, quiet, safe, comfortable and economical. There's little or nothing to repair or maintain, too!

We'll give you $6.00 per kw for permanently installing resistance-type electric heat (the type shown in these four drawings). Ask about our bonuses on central electric air conditioning, the heat pump and Gold Medallion Homes, too.

Offer good for our residential and commercial members. Call our office for more information!

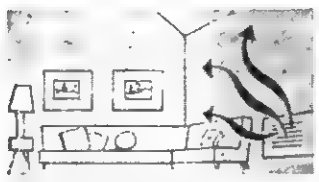

ELECTRIC FURNACE — Ducts distribute heated air throughout the house. Ideal for use when you plan to add air conditioning. Excellent for conversion in older homes that already have ductwork

BONUS

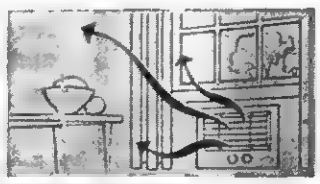

ELECTRIC WALL PANELS — Fast heating. Especially convenient for add-on rooms. Can be surface-mounted on walls or recessed between studs, with or without blower.

Powell Valley Electric Coop.

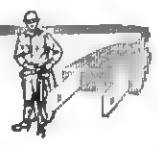

FREE CASH FREE HAMS

Jenny Newman Ely Property At

House and 9 Tenths Acre

ABSOLUTE AUCTION

Saturday, October 11 - 10:29 a.m.

Located In The Town Of Pennington Gap, Va., Next To Orland Heights, Ashland Gas Co., and All Down Town Shopping Areas

This Is A Two Bedroom Home With Bath, Partial Basement and Has City Water and Is Hooked On To The Town Sewer. Three Rooms Have Been Completely Refinished and Dry Walled. The Other Rooms Are In Good Condition. This House Is Situated On A .9 Acre Lot, and Is Ideal For Someone Wishing To Live In Town and Have City and Country Conveniences There Is A Beautiful Lawn With Plenty Of Shade Trees, Flowers, Fruit Trees and A Grape Vineyard.

Complete Line Of Household Furniture and Antiques —

This Furniture Is Either Nearly New Or Antique, Consisting Of The Following — Television (New), Living Room Suite (New), Two Bedroom Suites, Refrigerator, Washing Machine, Warm Morning Heater, Coal Stove, Breakfast Set, Sewing Machine, Tables, Rocking Chairs, Folding Cots, Cabinets, Wardrobes, Dishes, Silverware, Old Lamps, Old Pictures Lawn Mowers, What Nots, Oil Cans, Ironing Board, Cupboard, Pots and Pans, Iron Kettle, Covered Dishes, Old Trunks Bird Cages, Tubs, Barrels, All Kinds Of Hand Tools and Many More Items Too Numerous To List — Everything Will Sell For High Dollar. Possession Immediately With Delivery Of Deed

Terms 40% Down — Balance 1, 2, 3, and 4 Years Lunch By Elk Knob PTA

Sale Conducted For The Owner, Mrs. Jenny Newman Ely

By Lee County's Oldest Established Real Estate Company

Lee Auction Company, Inc.

Sales Manager
DENVER R. BROWNING
Jonesville, Va.
Phone 346-1333

(BUYERS AND SELLERS FRIEND)
Office Phone Pennington Gap 703-546-2067
(Your Business Appreciated)

Auctioneer
DANA R. WOLIVER
Phone 546-2146
Pennington Gap, Va.

ATTENDED GIRLS' STATE — Rhonda Miner, left, the daughter of Mr. and Mrs. Ralph Miner and Doris Sumpter, the daughter of Mr. and Mrs. E. C. Sumpter attended Girls State at Radford College, under the sponsorship of the Jonesville Womans Club.

The trip was financed jointly by the Womans Club and the Powell Valley National Bank.

PENNINGTON AUTO SALES

CLYDE E. EDWARDS — FRED GARRETT
Phone 546-2341 — East Pennington Gap
Dealer License No. 1338

CLEAN USED CARS

68 Volkswagen, Automatic Transmission, Like New, Extra Sharp Inside and Out, Locally Owned.
65 Mustang, 3-In-Floor, Black With Red Interior.
65 Chevy Chevelle Malibu, 4-Door Sedan, V-8, Automatic, One Owner, Low Mileage, White With Red Interior.
65 Chevrolet Super Sport 2-Door Hardtop, Bucket Seats, Automatic Shift, A Nice, Light Blue
64 Chevrolet Bel-Air, 4-Door, 6 Cylinder, Straight Drive, Green Interior.
64 Ford Fairlane 500, Sport Coupe, Straight Shift, Black With Red Interior.
64 Pontiac, 4-Door Catalina, Air Conditioning, Solid White With Blue Interior.
64 Comet Station Wagon, V-8, Automatic, Red With Matching Red Vinyl Upholstery.
64 Chevrolet Impala, 4-Door, V-8, Automatic Shift, Blue With Blue Interior.
63 Ford Falcon, 2-Door Hardtop, Automatic, Blue With Blue Interior.
63 Renault, 4-Door, Straight Drive.
63 Chevrolet, 2-Door Hardtop, V-8, Automatic,
62 Pontiac Tempest, 2-Door, Automatic, White With Red Interior.
62 Ford Fairlane, 500, 4-Door, V-8, Automatic, White With Red Interior.
62 Fairlane 500, 2-Door, V-8, Straight Drive, Black With Red and White Interior.
60 Pontiac Bonneville, 2-Door Hardtop, Red With Black Vinyl Top.
60 Jeep ½ Ton Pickup, 4-Wheel Drive.
59 Ford Galaxie 500, 4-Door.
59 Chevrolet Impala, 4-Door Hardtop, Black
58 Oldsmobile, Going At A Bargain.
2 - Corvairs, A Blue and Red One.

Livingston Chapel

Rev. Donald Sybert of Kingsport was our visiting minister on Sunday. Other ministers in attendance were Rev. Nelson Jones of Harrogate, and Rev. Earl Miles.

A number of persons from this community attended the funeral of Mrs. Maude M. Stout on Sunday at the Sturgill Funeral Home.

Mr. and Mrs. Victor Rasnic were supper guests of Mrs. B. R. Newberry recently.

Mrs Frank Price and Maude Price of Dayton are visiting Mr. and Mrs. E. R. Livingston. Other recent visitors in the home were Mrs. Dillard Gilbert and Mr. and Mrs. Lloyd Johnson and Trudy of Kingsport.

Mr. and Mrs. Allen Giles and children visited the Lawrence Miles family on Sunday.

Those visiting the Rhea Bledsoe family recently were Marie Minor, Mr. and Mrs. Lester Templeton, and Mr. and Mrs. Menus Bradley of Kingsport.

We were glad to have Rev. Donald Sybert and Mrs. Sybert of Kingsport, Mr. and Mrs. Howard Neeley of Blackwater, Edith Minor and Mrs. Kenneth Aikens and children of Big Stone Gap present with us for church service on Saturday night.

Rhea Bledsoe is reported much improved after a recent illness.

JONESVILLE

Mr. and Mrs. Lenvill Sams of Bristol spent Sunday with their aunt, Mrs. Carden Davidson.

Mrs. Hattie Moore, Mrs. Al Roberts and Miss Stella Conn visited Mrs. W. R. Williams in Roda Sunday afternoon, they visited briefly with Mr. and Mrs. Woodrow Williams in Big Stone Gap.

Mrs. Floyd Johnson of Route 17, Knoxville spent the weekend with Mr. and Mrs. N. N. Muncy.

Mr. and Mrs. Don Glass of Bedford, Iowa, have been visiting friends and relatives in Lee County.

Ben Davidson, Sr., has returned home from Baptist Hospital in Knoxville where he has been for several days.

Mr. and Mrs. Onza Hyatt have returned from a weeks stay in the Bahama Islands where they attended the Gibson Appliance convention at the Paradise Isle Hotel.

Mrs. Maude Price and Mrs. Clara Price of Dayton have been visiting Mrs. Frank Poteet and Mrs. Ollie Johnson of Blackwater this week.

The WSCS and WSG will have a joint meeting and covered dish supper on Thursday evening at 6:30 in the fellowship hall of the church.

WOODWAY

Pfc. Sam Thomas, U. S. Army, is home on leave. Upon termination of his furlough, he will go to Vietnam. Pfc Thomas is the son of Mr. and Mrs. George Thomas. His wife is the former Cindy Nikodam.

Mr. and Mrs. Floyd Osborne visited last weekend in Dayton with their daughter and family, the Verlin Bledsoes.

Elk Knob Head Start held its first parents meeting of the 1969-70 school year September 24. Those attending were Mrs. Ruth Christian, local teacher, Mrs. Juanita Ely, Social Worker, Mrs. Sue Vaughn, CPW Worker, and Miss Rebecca Robbins, Assistant Director. Parents attending were Mesdames J. T. Fleenor, Bradley Litton, Lawrence Cheek, Rufus Rasnic and Gerald Barnette. Officers for the year are Mrs. Rufus Rasnic, president, Mrs. Lawrence Cheek, Secretary and Mrs. Gerald Barnette, P. A. C. member. A good informal, round-table discussion of daily activities in Head Start was enjoyed with refreshments served also.

Rev. and Mrs R. J Seale announce the birth of a daughter Monday September 29, in Morristown Hospital, Morristown.

Elk Knob PTA will hold their regular meeting Monday evening, 7:30 p. m., October 13. Mr Robert K. Strickland, Jr., Superintendent of Lee County Schools, will be guest speaker. "Open House" will also be observed at this time, parents are invited to visit their children's classrooms

An Investment Service for Brownie Girl Scouts was held Thursday evening at Mt. Carmel Church. Mrs Kenneth Hyden and Mrs. Gayle Parsons, Troop Leaders, were in charge of the Investuture. Scouts assisting with the ceremony were Condra Crabtree, Sherri Williams, Elaine Parsons and Judy Hyden. Members receiving pins were Sandy Stapleton, Melinda Fleenor, Ruby Blair, Patricia Bruner, Lisa Litton, Tammy Pendergraph, Sandy Fleenor, Mary Ann Laws, Rebecca Callahan, Joyce Christian, Sandy Medley, Jackie Whited and Myrna Robbins. Judy Hyden was presented a one-year pin by Mrs. Parsons, having been a Brownie in Weber City. They closed their touching candlelight ceremony by singing the Brownie song. Mrs. Hyden called upon C. M. Callahan to give the benediction. Committee members assisting with the program were Mrs. George Thomas and Mrs. Callahan. Refreshments were served in the church basement with each Scout serving her own family.

Mr. and Mrs. Zack Robinette visited last weekend in Knoxville with Mr. and Mrs. Herbert Carter.

Mr. and Mrs. Bradford Carraway, Hopewell, visited last weekend with her parents, Mr. and Mrs. J. W. Poteet.

Gilbert's United Methodist Church and their pastor, Rev. F. W. Snodgrass, enjoyed a delectable buffet meal at the church Saturday evening

Mrs. Millard Fannon is a patient at University Hospital, Charlottesville.

Elk Knob PTA will sponsor a bake sale at the Ely Property Sale in Pennington Saturday, October 11.

PENNINGTON GAP

Hazen Pennington has been released from Lee General Hospital after several days stay there.

Mrs. Laura Robinson has returned from a vacation with her daughter, Mrs. Virginia Baker and family and Mr. and Mrs. Pete (Oretta) Conyer in Cleveland, Ohio.

Lee Robinson has returned from a visit with his brother, Ernest and Mrs. Robinson in Cincinnati, Ohio and his sons, Lee Robinson, Jr., and wife and Freddy and family in Detroit, Mich.

Mr. and Mrs. Larry Bailey and little daughter, Melissa Dawn were Sunday guests of her aunt, Mrs Nell Edwards, on Cross Street.

Miss Barbara Shell of San Diego, Calif., has been visiting M[illegible] Mrs. Elbert Lemar, Bill Shell and other friends in and around Pennington Gap. Also recent visitors in the Elbert Lemar and Bill Shell were Mr. and Mrs. B[illegible] Edwards and Mrs. [illegible] Kingsport

Mrs. M. B. Fleenor is a patient in Lee General Hospital.

Flowers
JONESVILLE Flower Shop
"Flowers For All Occasions"
Phone 346-2230
Jonesville, Virginia

Quality Carpeting

Custom Made Drapes

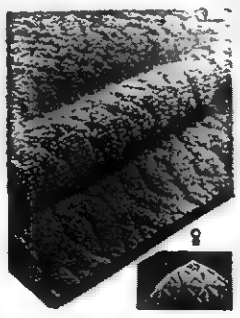

CALL US FOR FREE ESTIMATES ON DRAPES AND CARPETS

THE FARM STORE
"Everything For The Farm And Home"
Jonesville, Va.
Phone 346-1441

Corn Snapping Savings!

FORD CORN HARVESTERS

- Offset snapping rolls save more corn.
- Snapping roll clearing lever lets you clear trash without leaving the tractor . . . safer.
- Less husking . . . ears don't ride on top of rolls.
- Get more down corn. Wide gathering points and three gathering chains skim the ground.
- Farm-priced for profitable farming . . . 1- and 2-row models.

Pay-As-You-Farm Terms!!

Lee Tractor & Implement Co.
Jonesville — Phone 346-2022

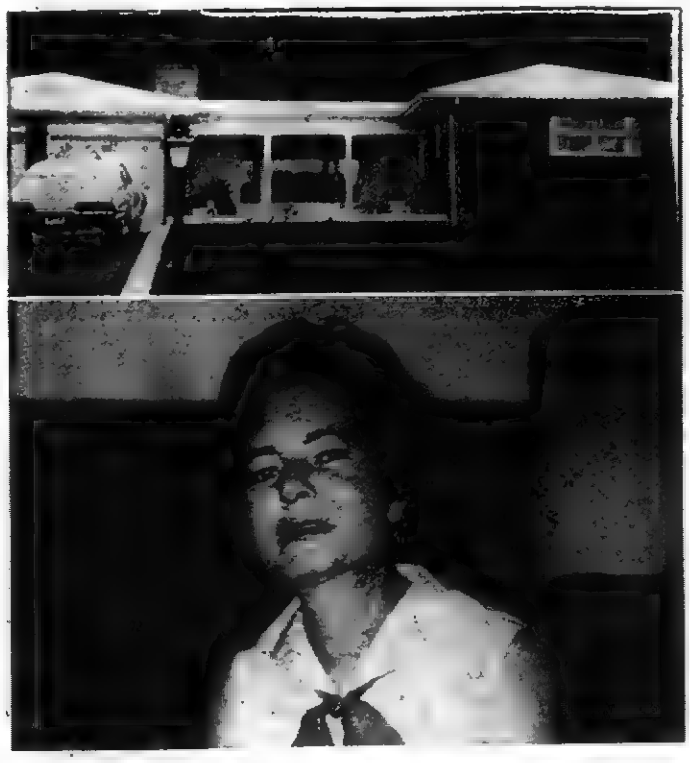

"Our electric heat pump cooled me through the summer,"
says Mrs. Betty Harber of Pennington Gap.
"And it'll keep me mighty comfortable all winter too!"

"It's really something!" says Mrs. Harber. "I keep the thermostat set at, say, 75°. If the weather gets cold my heat pump automatically changes too—from cooling to warming. I get just-right comfort, season in, season out, without lifting a finger."

"And I don't lift a finger as much in housecleaning either," adds Mrs. Harber. "Being flameless and so clean, electricity gives me comfort without all the furnace-made dirt and film."

Before *you* build or remodel ask our local office all about installing an electric heat pump. The cost is bound to be a pleasant surprise.

OLD DOMINION POWER COMPANY
Six rate reductions since 1962

FREE HAMS — FREE CASH

REAL ESTATE — FURNITURE - ANTIQUES -- HAND TOOLS

The Silas H. and Mollie P. Orr Estate At

Absolute Auction

Saturday, October 18 - 10:30 a.m.

LOCATION: In One Of The Best Residential Sections Of Pennington Gap, Va., On The West Side Of Town, Adjoining The Bailey Heights Subdivision

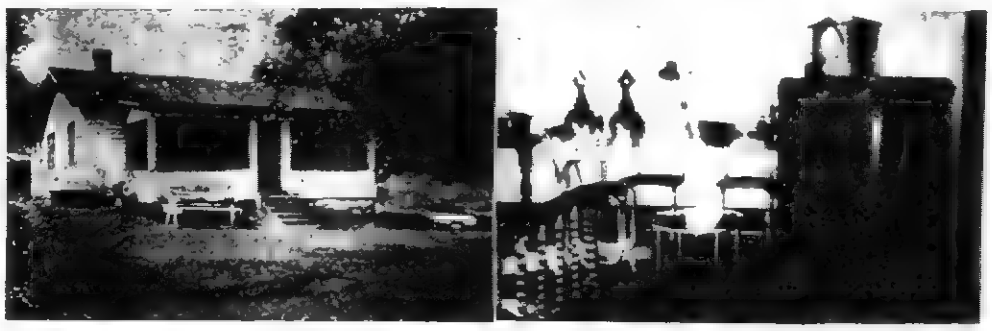

This Estate Consists Of Two Dwelling Houses, Approximately 75 Building Lots, and Personal Property. There Is A Good Five Room House With Basement, Bath Room, Plenty Closet Space, and Very Strongly Constructed By Mr Orb Graham. It Is Situated On A Large Beautiful Lawn With Plenty Of Flowers, Shade Trees and Shrubbery

There Is Also A 4 Room House With Bath and Several Other Out Buildings These Nice Building Sites Are Some Of The Best That Can Be Found Anywhere They Are All Easily Accessible To The Street and Have Been So Laid Out So You Can Have Any Number You Want

ANTIQUES — These Antiques Are In Good Condition, and Include Many Collectors Items Such As Chair (Solid Cherry), Victrola (Walnut, Very Old), Large Round Dinner Table, Wicker Chair Andirons Books, Honey Well, Butter Milk Steins, Iron Kettles, Iron Pots, Cream and Pitcher Set, (Solid Pewter), Intercom Telephone, Kerosene Lantern, Fruit Jars, Very Old - Some Dated, With Glass Lids, Coffee Mill, Stone Jugs, 3 Old Kerosene Lamps, Cherry Seeder, Clock (Seth Thomas, 8 Day Key Wind), Picture Frame (Large Cherry), Dinner Chair (Walnut), Desk Chair (Walnut), Odd Tables, and Odd Chairs

FURNITURE AND MISCELLANEOUS — Breakfast Set, Deep Freezer (8 Cu Ft) Refrigerator, Cook Stove (Wood Or Coal), Chest With Drawers, Dresser, Coffee Tables, Washing Machine, Heating Stove Kitchen Cabinets, Warm Morning Heater, Beds, Band Saw and Motor, Electric Lamps, Baby Bed, Fuel Tank 10 Gal Water Cooler, Phonograph Records, Mirror Top Table, Bicycle, Electric Coffee Pot, Radio Portable Laundry Basket, Living Room Suite (Like New), Electric Fans, Hand Tools (Such As Saws, Wrenches, Shovels, Etc.), and Many Many More Useful Everyday Items

1963 STUDEBAKER STATION WAGON, V-8 Packard Motor, New Paint, Portable Sliding Top, Good Running Condition

Easy Terms . Clear Title Lunch By First Christian Church Group Of Pennington Gap

Sale Conducted For The Heirs, and P. H. Orr (Executor Of Silas H. and Mollie P Orr Estate)

By Lee County's Oldest Established Real Estate Company

Lee Auction Company, Inc.

Sales Manager
DANA R. WOLIVER
Phone 546-2146
Pennington Gap, Va.

(BUYERS AND SELLERS FRIEND)
Office Phone Pennington Gap 703-546 2067
(Your Business Appreciated)

Associate Broker
DENVER R. BROWNING
Phone 346-1333
Jonesville, Va.

DAWBARN VISIT
from page one

the State of Virginia - of the need for a competitive two-party system for the state.

Having served in the State Senate, he said that in his opinion the government of Virginia, which is now big business is run like a corner grocery store.

"We have no long range plan," he said.

Dawbarn said Tuesday that he has no real political ambition and that his primary concern is getting Holton elected to the Governorship this November.

Taking a swing at his opponent Senator J. Sargeant Reynolds, he said Reynolds' greatest interest is in building a favorable public image of himself.

Dawbarn spoke to a gathering of Republicans following the Jonesville Precinct dinner at the Jonesville Elementary cafeteria last Tuesday.

POLICE SCHOOL
from page one

Lee and Scott Counties, town and city police chiefs and county sheriffs departments to participate in the training school which would be funded by action grant funds from the State Law Enforcement Administration

Sheriff Creed Chadwell, Lee County, Sheriff Shelcy Mullins, Wise County, Police Chief, W. F. Kelley, Norton, Chilton Stewart, Big Stone Gap, and Cecil Taylor, Wise have agreed to send their officers to the training school to be held within the three - county area

The Committed formed under guidelines of the Omnibus Crime Control and Safe Streets Act of 1968 has prepared a plan for improvment of law enforcement within the Lee, Wise and Scott County area

The Law Enforcement Committee feels that trained officers would be more effective against crime, respected by the public and would be able to handle most situations that may confront him in the line of duty.

The Committee is composed of Joseph P. Cridlin, Judge 24th Judicial District, Charlie Smith, LENOWISCO Board of Directors, Wayne McConnell, Scott County Highway Safety Commission, W F. Kelley, Chief of Police, Norton, Kenneth Asbury, Commonwelath Attorney of Wise County, C. W. Woollums, Town Manager, Big Stone Gap, Va., Paul Carico, Probation and Parole Officer. The LENOWISCO staff members, Carl Rasnic and Elayne Burke serve as staff for the Committee.

ST. CHARLES FIRE
from page one

Charles and Pennington High Schools and moving the St. Charles elementary department into the building now occupied by the high school was not ruled out. It was made clear that all contracts with teachers would be honored, regardless of the Board's decision.

Buildings offered for use in St. Charles would be adequate for the remainder of the year, if some work is done on them at this time. This would require approximately two weeks to complete, the Board was told. The buildings are the Post Office building and the Union Hall.

In other action, the Board approved the purchased of two school busses now owned by Corbett Ingle of Jonesville Mr Ingle had informed the Board that he could not operate the busses at a profit and offered them to the Board for a total of $3300.

2. Heard the Superintendent explain the difficulty in locating teachers with specialized talents and certificates.

— Heard a report from contractors that indicated that class rooms in the Vocational School building would be ready within one and one-half weeks and the entire buiding should be ready by mid-December or the first of the year.

— Approved a new stove for the St. Charles Home Economics Department.

— Approved filling and gravel surfacing a parking area near the Keokee High School that would provide private parking and loading and unloading space for school busses.

The Board is expected to hold a special session, once all of the facts have been gathered concerning the decision as to how to handle the St. Charles school situation.

The Board then went in executive session. The purpose of the closed door session was not stated.

LEE COUNTY SPORTS
from page one

you would hope to see.

St. Charles, playing before a homecoming crowd, had little trouble with Rye Cove.

Scoring in the first, second and fourth quarters, they rolled up a 32 to 14 victory over the Eagles. Rye Cove scored in the second and last quarters.

Lawson carried over three for the Midgets and Buchannan scored for two more. Bryant and Buchannan added extra points.

Rye Cove gained slightly more on the ground but St. Charles went 212 yards in the air

St Charles and Jonesville have now defeated Rye Cove, thus they will be playing for the District VIII Championship when the Bulldogs and Midgets meet at St. Charles

Jonesville Wins

Homecoming for Jonesville was a victory over Garden to the tune of 34-0 last Friday night.

Jonesville scored two TD's in the first and second quarters and one in the third to wrap up the game. Garden was actually no serious threat at any time.

Davidson ran one touchdown and threw for three. Newman, Pendergraft and Rutherford also did their share on the scoreboard.

Garden had 7 first downs against 9 for Jonesville but there was little more to be said for the visitors. They gained 88 yards rushing — Bulldogs had 313; the visitors got 15 yards passing, Jonesville had 146 yards in the air.

Pennington Loses

The Bobcats went against powerful Church Hill last Friday and though they lost, the visitors knew that they had been in a ball game.

This game showed the most aggressive defensive Bobcat action that the fans have seen this year. Every yard was given up grudgingly. The fact that Church Hill gave up three fumbles was an indication as to how the Bobcats were hitting last Friday.

This takes nothing from the Church Hill team. Rated as one of the best in East Tennessee, they scored in the first, second and last quarters.

Pennington "knocked on the door" but could never get the momentum to cross the final marker.

FARM CENSUS
from page one

1970, every operator of a farm or ranch will receive a census form by mail and will be asked to fill it out and mail it back.

Chairman Parsons said the decision to use the mail method is the latest in a series of plans to gain efficiency and economy by using the mails to the greatest possible extent in conducting all censuses.

He emphasized that the completed questionaire for each farm, ranch or other agricultural operation will be completely confidential. He urged all farmers to cooperate in the census.

The information obtained, without names or clues to identity, will be grouped in statistical totals and published by counties and states as well as for the entire nation

Chairman Parsons added that in addition to the number and acreage of farms, the agricultural census will ask farmers for an estimate of values of land and buildings, amount of time farm operators worked at off-farm jobs, and number of autos, trucks, tractors, combines and corn pickers

DEMO WOMEN
from page one

mond, President of the Virgina Federation of Democratic Women's Clubs. All Democratic candidates for election to the State Legislature are expected to attend.

Tickets will cost $3.00 and are being mailed to each county and city in the District A large number of women are expected to attend this last big event sponsored by the women, planned to promote the election of the Democrat ticket on November 4.

Mrs. Walter Crockett of Bristol is Chairman of the committee on arrangements. Serving with her are Mrs. M. M. Long, Jr., St. Paul; Mrs. W. D. Spence, Wytheville; Mrs. Rhea Moore, Tazewell; Mrs. Owen Cox, Saltville; Mrs. Kitty Walker, Marion; Mrs. Roger Stuart, Abingdon; Mrs. V. D. Kendricks, Meadowview; Mrs. R. C. Horner, Jr., Mrs. Wayne Sheffey and Mrs. Eunice Barbe all of Bristol.

A committee of the Washington County Democratic Club will be in charge of arrangements. Door prizes will be awarded.

GOP SCHEDULE
from page one

Chapel Elementary School October 13 at 7:00 o'clock p. m. This dinner is free and the public is cordially invited to attend.

Kentucky Governor Louie B. Nunn will visit in Pennington Gap and speak in behalf of Linwood Holton, Buz Dawbarn and Dick Obenshain. The parking lot of Old Dominion Power Company has been reserved for this occasion. Also attending this event will be Congressman William C. Wampler, House of Representatives from Virginia's Ninth District, Fred W. Adkins, Attorney from Norton and E. K. 'Monk' Geisler, Candidates for House of Delegates members, and Mr. Cecil A. Carroll, Candidate for Supervisor at Large for Lee County.

The public is cordially invited to attend these events and a turn out crowd is expected to be on hand to greet Governor Nunn who will be the first Governor from any state to visit Lee County

ASC
from page one

unty Committee and to place County Committeemen as to positions.

Glenn E Parsons, whose term of office was expiring this year was re-elected for a three (3) year term and was also chosen as Chairman of the County Committee

Charlie Williams, who has one (1) year term remaining was elected Vice-Chairman and Max Graham, who has two (2) years remaining was elected Member

Alternate committeemen who serve for one year term were selected and Guy Willis was elected first alternate and Roy Joe Myers was elected second alternate

Delegates attending this convention were. Cletus S Stump Deward Greene, Andrew S Kelly, Roy Joe Myers Joe F Reasor, Arthur Medley Ed Hines, Guy F. Roop J Ora Edwards Roy Collier, Guy Willis, H N Robinette, Lawrence Russell, Claude Jerrell Harod Hedrick, Grover Jerrell Paul Seale, O. O. Marcum, Winston Willis, Hubert Parkey J T. Wheeler of West Rose Hill was not present

All committeemen assume office on October 1, 1969

PINEWOOD DERBY WINNERS — Left to right, Gary Bledsoe, Mike Fletcher, Bill Fletcher and Bobby Kelly were the four top contenders in the Cub Scout sponsored Pinewood Derby held last Tuesday evening in the Fellowship Hall of the First Methodist Church. This group will take on the winners of the derby to be held by the Jonesville Cub Scout organization.

Picture below shows the contestants gathered around the end of the runway to cheer their cars on to victory. Each contestant was given a kit from which he designed and constructed his miniature car. At left, wearing white shirt is Gray Harber, official scorer for the derby.

DEMO DINNER
from page one

on Saturday evening, October 11.

The dinner will be served in the cafeteria between the hours of 6:00 and 7:00 p. m The program will begin promptly at 7 30 p. m.

The public is cordially invited to attend. Tickets may be secured in advance from party workers or at the door.

ATHLETIC EVENTS
from page one

that two Lee County teams go into the finals, the game will be played in Lee County

The Lee County Basketball tournament will be held at Jonesville, the week prior to the District Tournament. It was announced that Lee County teams would draw for pairings for the tournament

The District VIII Track Meet will be held on April 30, at Bullitt Park, Big Stone Gap

Charles James, St. Charles High School Coach will serve as commissioner for District VIII for this season.

Millers Association of East Tennessee will provide referees for both the county and district tournaments

VEA DELEGATES
from page one

Britha Taylor, Grace Davis, Peggy Smith, Margaret Shanks, Fay Strickland, Sue Middleton, Rebecca Walton, Pat Tritt, Henrietta Smith, Mary Etta Horton and Harold C. Neff. The Board organization also endorsed one Board member and County Superintendent for this meeting.

In other action, the association named Linda Wagner as secretary and named Mr. Gibson of Dryden High School to the executive committee representing Yokum Station District

County organization dues were set at $5.

The next regular meeting of the organization will be held on November 11.

OUR
WANT ADS
GET RESULTS

Ewing Equipment Company
Ewing, Va.
For John Deere
Forage Harvesters

These Stores Give CR Green Stamps

Cas Walker's Virginia Food Center
Pennington Gap

Novelty Clothing Co. - Pennington Gap

Pennington Esso - Pennington Gap

Lays BACON	Lb.	69c
Armour Star FRANKS	12 Oz. Pkg.	49c
Lays Fresh Pork PICNICS	Lb.	37c
Armours BOLOGNA	Lb.	49c
Solid MARGARINE	7 - 1 Lb. Solids	$1.00
Jewel OIL	48 Oz. Bottle	79c
White's Pinto BEANS	300 Size	10 cans $1.00
Stokely's PEACHES	2½ Size Can	3 for 87c
Stokely's Fruit COCKTAIL	303 Size	4 cans $1.00
Stokely's Ping Or Pong DRINK	46 Oz. Can	3 for $1.00
Security DOG FOOD (Free Dog Collar Inside Bag)	25 Lb. Bag	$1.99
Northern TISSUE	4 Roll Pkg.	39c
Kitchen Maid DUSTING WAX	Can	49c
50 Lb. Bag POTATOES		99c
Red Delicious APPLES	4 Lb. Bag	49c
Cobbler POTATOES	10 Lb. Bag	39c
2 Lbs. BANANAS		25c
Slicing TOMATOES	Lb.	19c
TOWELS		2 for $1.00
Waste Basket, Bucket and Pan		39c each or 3 for $1.00
Pair PILLOW CASES		59c
Fitted SHEETS		$1.59
Electric HEATERS		$12.95 and $29.95
Insulated MUGS		4 for 98c

WITH $5.00 ORDER OR MORE
LIMIT ONE TO CUSTOMER

Comet Giant Size CLEANSER		2 for 39c
Richtex SHORTENING	3 Lb. Can	39c
5 Lb. Bag SUGAR		39c
Old Diz CHARCOAL	10 Lb. Bag	39c
White Lily FLOUR	25 Lb. Bag	$1.99

CAS WALKER'S
VIRGINIA FOOD CENTER
Pennington Gap, Va.
Store Hours: Monday thru Thursday 8 A. M. - 7 P. M.
Fridays and Saturdays 8 A. M. - 9 P. M.

The Drug Shop
Pennington Gap
Headquarters for all your convalescent needs

LEE COUNTY TOBACCO FESTIVAL SATURDAY, OCTOBER 25

POWELL VALLEY NEWS

"In the Heart of the Beautiful Cumberlands"

49 YEAR ★ NO. 42 | Pennington Gap, Lee County, Virginia, 24277 | Thursday, October 16, 1969 | Ten Pages ★ Ten Cents

VIRGINIA

Water System Is Town's Responsibility-Not HUD

REMINDERS!

Woodway Ruritan Club will hold its regular meeting Saturday, October 18 at 7:30 p. m. All members are urged to attend.

Lee County Singing Convention at Osborne's Chapel Church, Blackwater, October 18, 7:30 p. m.

District I of the Virginia Nurses' Association will hold its annual meeting on October 24 at 6:30 p. m., at the Statzer-Stout Restaurant, Abingdon, Virginia.

Members are encouraged to come and bring a guest.

Campground Community Club hot dog supper, cake walk, auction sale at Campground dining hall, October 18 at 7 p. m. Music by Livesay Brothers. Public invited.

Bake sale Saturday at Service Grocery. Sponsored by Ladies of Long Hollow Christian Church Begins at 10:00. Baked goods, country produce, clothing. Proceeds to be used to remodel school building for use as a church.

Two representatives of the Department of Housing and Urban Development were in Pennington Gap, Tuesday to meet with the Town Council for the purpose of discussing the problems that have arisen since the new water and sewer system has been put into operation.

These men came at the request of Senators Byrd and Spong and Congressman Wampler. A letter to these three, published in the Powell Valley News prompted the lawmakers to request this investigation.

HUD (The Department of Housing and Urban Development) was the agency that made available to the Town some $450,000 in grant money to supplement the $850,000 that the town borrowed.

These men listened to some of the problems as set forth by the Mayor, Council members and others.

They then informed the council that HUD did not assume the responsibility of selecting the engineer that planned, supervised and approved the water

turn to page eight

Ewing Area Gathers Articles For Boys In Vietnam

The Ewing Neighborhood Center is now collecting articles to send to the boys in Vietnam.

These articles include handkerchiefs, razor blades, combs, Ivory soap, writing paper, envelopes, pens, pencils, candy, cookies, etc.

Items should be taken to the Center between now and October 21st at which time there will be an "Open House" from 8 a. m. to 4:30 p. m. for anyone who would like to bring articles or help pack them for shipment to Vietnam.

Money will also be needed for postage and anyone wishing to help pay for this should contact the Ewing Neighborhood Center located across from the Thomas Walker High School, telephone 445-4185.

Ground Will Be Broken At 10:00 A. M.

Library Building Construction To Get Underway Next Wednesday

CONTRACT SIGNED — [illegible] B. Waddell signs the [illegible] County Board of Supervisors [illegible] Mt. Charles [illegible] president and [illegible] Quesenberry [illegible] Mrs. Cecil Buck, chairman of the [illegible] committee. Looking on [illegible] Quesenberry was the low [illegible]

Thursday afternoon Ground will be broken at 10:00 a. m. [illegible] Wednesday.

Contracts were signed yesterday [illegible] agreement to work [illegible] on Big Stone Gap and the Lee County Board of Supervisors that will allow work to get underway on the new building for the Lee County Public Library building.

The $105,910 contract is for the construction of a new building on Josephine Avenue.

Quesenberry Construction Co. was awarded the contract after bids were opened by the Lee County [illegible] Building Committee.

The [illegible] should be completed within [illegible] months. The overall cost of the structure, including furnishings, will be $210,000.

The [illegible] will be [illegible] and [illegible] o'clock.

The new Library will house approximately [illegible] volumes and will be located four blocks west of the [illegible] of town.

The present library facility is located in the Robbins Building.

Other firms submitting bids included Armstrong Construction Co. of Kingsport, Frizzell Construction Co. of [illegible] and Lyle Construction Co. of Kingsport.

Architect for the new library is [illegible] Anderson and [illegible] of Bristol. Mr. Gilliam is a native of Lee County.

Members of the committee other than Mrs. Buck are Herman Grigsby and Evan Skaggs.

UMWA Local To Support Boyle

Local Union No. 8761 UMWA and the pensioners will support W. A. Boyle for president, George J. Titler, vice-president and John Owens, secretary of the International Union of the United Mine Workers of America, according to Ross Collier, secretary of the local union.

This decision was reached at a meeting held at the UMWA hall at St. Charles, last Saturday.

On Assuming Responsibility - - -

The handling of public affairs and public finances is a serious business. In looking back on the Pennington Gap Water and Sewer projects, it seems that many of us did not take this matter as seriously as we should have.

A million three hundred thousand dollars is a great deal of money for a town of this size to spend. There were those who wanted to check and double check plans and specifications before the project got underway. The majority prevailed and this was not done. Then there was another situation when the representatives of the Department of Housing and Urban Development were urged to come to Pennington Gap and check into the progress that was being made. They did come and after hearing the situation discussed indicated that so far as they were concerned everything was in order.

Quite a few people raised many questions during the time of construction. They were voted down and shouted down. But looking back on the situation it would seem that the majority of the people of Pennington Gap found it easier to turn their backs on their responsibility than to speak out.

Today, it would seem that there were many things that were not done right during construction. We have been told that we must now meet our obligations and bear the financial burden of these mistakes. This was the responsibility that we said we would assume. Had we assumed the responsibilities that are expected of adults who live in a democracy perhaps we would not be faced with a staggering debt and a water system that is far from what the people of Pennington Gap expected.

We often hear it said that the federal government tries to exercise too much control over money that is granted to local areas. In this instance the price of local control was indeed costly.

In meeting this obligation from now until the year 2004 we will have ample time to reflect on the advantages of assuming responsibility.

Town Finances Better, Auditor Tells Council

"It is gratifying to me to see the improvement made in the Town's financial affairs in the last fiscal year." This was the statement made by the Town's auditor, Monroe B. Thrower, when he reviewed the audit of the Town's records last Monday evening at the regular meeting of the council.

Speaking in terms the average person can understand, he told the council members that the Town operated at a "Profit" of $8,618.99 for the fiscal year just completed. He explained that the Town did not take in that much more but the indebtedness was reducted and the Town was operated in a more efficient manner.

The $8,618 "profit" was what he termed a "turn around" from previous years. Full details of the report may be secured from any councilman or

turn to page eight

JUST FOR FUN

A [illegible] wrote to the Department of Agriculture. Gentlemen: Something is wrong with my chickens. Every morning I find two or three of them on the ground, cold and stiff, with their feet in the air. Can you tell me what is the matter?"

Came the reply: "Dear sir: Your chickens are dead."

State Senator Reynolds and House of Delegates member Edgar Bacon campaign in the coalfields. Last Saturday Senator Reynolds who is a candidate for the office of Lt. Governor visited the coalfields of this area. Mr. Bacon is running for re-election to the House of Delegates.
Photo by George Dalton.

Revival At First Christian Starts Monday Evening

Dr. Buford H. Bryant, Professor of New Testament at Milligan College and Emmanuel School of Religion will be the evangelist at a revival scheduled for the First Christian Church of Pennington Gap, beginning Monday, October 20 and running through Friday, October 24.

Dr. Bryant will bring inspirational evangelistic messages each evening, Mr. Sonnenberg said.

A cordial invitation is extended to the public to attend these services which begin each evening at 7:00 p. m.

Good Farming

by Joe P. Lyle

The annual meeting of the Lee-Wise Artificial Breeding Association was held at the Courthouse in Jonesville on October 7, 1969. Ninety-eight people attended this meeting. A. E. Wynn, president of the Lee-Wise Association, presided at the meeting.

Mr. George A. Miller, manager of the Virginia ABA, Rocky Mount, Virginia, showed a number of slides on the facilities at the Breeding Center and methods used in freezing semen. He also discussed the merging of several breeding associations into one organization that will furnish semen to each Association. This will make semen from approximately 350 high quality bulls of all breeds available to the members of each association.

Farmers interested in certain sires of different breeds should check with Bernard Jerrell, Jonesville, Va., telephone 346-2952 technician for the Lee-Wise Association who can furnish this information.

The heifer given away at the

turn to page eight

Reynolds Visits Area, Speaks To Party Gatherings

State Senator J. Sargeant Reynolds visited Lee and Wise County coalfields over the past weekend and spoke to gatherings in both counties.

Speaking to a gathering of Democratic party members at a dinner in Jonesville Saturday evening, he told them that he would work closely with a Democratic governor to bring industry to the entire state of Virginia, including Lee County.

He told them that Mr. Battle's statements concerning highway industry and education could be lived up to.

Lindwood Holton's promises, he said, could not be lived up to and he realizes this.

Reynolds said that he expects Mr. Battle to put him in charge of industrial development for the state.

For this area Reynolds says highways are a must if industry is to be established that will keep our young folks at home and at the same time make use of the area's natural resources of coal, limestone and farm products.

Other candidates present for the dinner were Orby Cantrell and Edgar Bacon, candidates for re-election to the Virginia House of Delegates and E. J. (Lon) Lanningham, candidate for Lee County Supervisor at Large.

Democratic Women To Meet Tuesday

A meeting of Lee County Democratic women will be held in the Courthouse at Jonesville, at 7:30 p. m. Tuesday, October 21.

The purpose of this meeting is to organize a Democratic Womens organization for the county, a party spokesman said.

County Drive On For Hi-Y Fund

Dr. T. S. Ely, Chairman, announced that the annual financial campaign for the support of the Hi-Y and Tri-Y club program for this area is underway.

Dr. Ely further stated that through the Hi-Y program at Jonesville High School the Y.M.C.A. of Virginia is providing our young people an opportunity to develop Christian character. Hi-Y and Tri-Hi-Y are the Christian service clubs. These clubs operate in high schools and are committed to the following purposes: "To create, maintain, and extend throughout the home, school and community high standards of Christian character."

Throughout the year the Hi-Y and Tri-Hi-Y members sponsor many service projects in keeping with their purpose. A few of the many projects are devotions in school, grace at meal time, thought for the week, Thanksgiving baskets, Christmas party for needy children, Clean Sportsmanship Scholarship, and Living Campaigns.

The local Jonesville Hi-Y club is affiliated with the Virginia District Y.M.C.A. and the National Hi-Y Movement. Services of the Virginia District Y.M.C.A. to the local club include visitation by a professional staff member, program materials, handbooks for officers and advisors, visual aids, project suggestions, workshops, conferences, and Model General Assembly program for the purpose of developing leadership abilities.

Dr. Ely said contributions to date have reached $24.50. This

turn to page eight

Lee County Sports - - - - - -

Players Of The Week

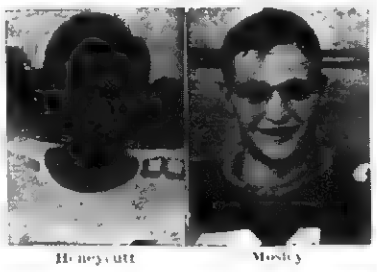

Honeycutt — Mosley

Jerry Honeycutt is Jonesville's Player of the Week. He is a 175 lb. end and a senior.

Levy Mosley is Pennington Gap's Player of the Week. He is a 185 lb. halfback and a senior.

Stanley Lewis is St. Charles' Player of the Week. He is a Junior and a 170 pound tackle. Picture [illegible] available.

Jonesville was the only Lee County team to chalk up a victory last week. St. Charles went down before the Mountain City, Tenn., Longhorns 36-12 and the Pennington Bobcats fell before Coeburn 33-0. Jonesville goes to St. Charles tonight. This game will decide the championship for District VIII.

The Bulldogs trounced Sullivan [illegible] score of 59-6 during a wild scoring [illegible] before he clown [illegible] last Friday evening.

The Buddies were impressive in every respect. Honeycutt, Paul Pratt, Newman, Rutherford, Dishman all helped add to the score.

Sullivan scored in the second quarter and that was it for the visitors.

Pennington Loses

The Bobcats had another rough night last Friday. Two of Coeburn's boys scored two touchdowns each and a third back scored one to give the Blue Knights a 33-0 victory.

Pennington could not move effectively on the ground or in the air. And the Bobcat defense left much to be desired on this occasion.

St. Charles Loses

The Midgets ran into trouble [illegible]

turn to page eight

Pre-game spaghetti supper at Pennington High School cafeteria Friday at 6:00 p.m. Adults $1.00; children 12 years of age and under 50 cents. Sponsored by the Bobcat Boosters. All Proceeds to go to the PHS athletic program. Tickets may be purchased at the door.

Ky. Governor Nunn To Speak Here Saturday

The Honorable Louie B. Nunn, Governor of Kentucky will be the principal speaker in behalf of Republican candidates Linwood Holton, Buz Dawbarn and Richard Obenshain here Saturday morning at 10:00.

The parking lot of the Old Dominion Power Company has been reserved for this event, County Chairman Basom Waddell said.

Governor Nunn will arrive by plane in Pennington Gap Saturday morning, and Linwood Holton and party will arrive by plane Friday night.

The delegation will assemble at St. Bernard's [illegible] at 9:45 a.m. Saturday [illegible] and parade through town [illegible] by the Pennington [illegible] School band of the [illegible]

Congressman William C. Wampler, Virginia's Ninth District Representative will [illegible] guests. On the platform will be Linwood Holton, candidate for Governor; Buz Dawbarn, candidate for Lt. Governor; [illegible] Attorney General; and Mr. E. K. Gelse, candidates for the Virginia House of Delegates representing the 41st Legislative District composed of Wise County, City of Norton and Lee County. Also Mr. Cecil A. Carroll, candidate for Supervisor at Large from Lee County. Press agents from Newsweek and Time magazine will accompany the delegation along with other newspaper reporters which will provide national coverage.

Governor Nunn will be the first Governor outside Virginia to visit any where in Lee Co-

turn to page eight

$36.75 Per Cwt. Paid For Feeder Steers At Sale

The thirty-second annual Lee County Feeder Calf Sale was held at Lee Farmers Livestock Market on Friday, October 10, 1969.

712 calves were sold through the sale at the following prices: Choice and Fancy steers 300 - 400 lbs. $34.25 to $36.50. Choice and Fancy steers 400 - 500 lbs. $33.75 - $34.00; Choice and Fancy steers 500 - 600 lbs. $32.25 to $33.50. Good steers 300 - 400 lbs. [illegible]. Good steers 400 - 500 lbs. $32.50 - [illegible] Good steers

turn to page eight

Area Dairymen To Hold Annual Meet In Abingdon

On October 16, 1969, the second Annual Meeting of the Southeast Division of Dairymen, Inc. will be held at the Barter Theatre in Abingdon, Virginia.

Dairymen, Inc. was formed September 1, 1968 by the consolidation of Southeast Milk Sales Association, Inc. with

turn to page eight

Democratic Rally At Dryden Saturday Eve

Orby Cantrell of Pound, candidate for re-election to the Virginia House of Delegates will be the principal speaker at a Democratic rally to be held at the Dryden High School on Saturday evening, October 18. Other candidates will be present for the meeting.

Free sandwiches and drinks will be served to those who attend between the hours of 6:30 and 7:30. The program will begin promptly at 7:30 p. m.

The public is cordially invited to attend.

St. Charles United Methodist Revival Starts October 26

A revival will begin at the St. Charles United Methodist Church on Sunday October 26 and continue through October 30.

The Rev. Robert M. Copeland will be the evangelist. He is pastor of the First United Methodist Church of Jonesville. Full details will be announced next week.

Forty-ninth Year
POWELL VALLEY NEWS
Published each Thursday by
POWELL VALLEY PRINTING COMPANY

Entered at the Post Office at Pennington Gap, Virginia as Mail Matter of the Second Class.
Subscription: $3.00 a year in advance in Lee County; $4.50 a year in advance outside Lee County.

Today's Meditation

From The Upper Room

Read Matthew 7:1-5

"First take the loug out of own eye." (Matthew 7:5, RSV)

A conductor in a railway coach examined the tickets of several passengers, telling each, "You are on the wrong train and must change at once!" As moments passed, he found more and more passengers who seemed similarly mistaken. An alert passenger asked, "Could it be, sir, that you are on the wrong train?" It turned out the conductore was.

Like the conductor, we are often blind to our own errors, attributing them to someone else. The plank in our own eye prevents use from removing the splinted in another's. Nations criticize others while excusing their own mistakes as diplomatic expediency. Races judge other races as unjust and prejudiced without admitting their own imperfections.

Persons, races or nations cannot effectively promate justice and peace without a new and honest look at and change in themselves. Seeing ourselves and others through Christ's eyes, we become more humble — and more hopeful.

PRAYER Merciful God, forgive us as we forgive others. May we acknowledge our faults so sincerely and change our ways so clearly that we win ready and real response from others in our efforts for human harmony. For Jesus' sake Amen.

THOUGH FOR THE DAY

I will live humbly, hopefully, and helpfully today.

Franklin P. Frye (New Hamshire)

Copyright — The Upper Room

Ewing Equipment Company
Ewing, Va.
For John Deere
Logging Equipment

County Students Gets Honors At CVC

Wise — Fourteen students at Clinch Valley College of the University of Virginia have been nominated and approved by the national office to appear in Who's Who Among Students in America Universities and Colleges.

Among the students chosen are Arthur Perry Carroll, Jonesville, Va., and Brenda B. Lee, Ewing, Va.

All the students are either juniors or seniors this year. They were nominated by the faculty members and presidents of all the student organizations. The students were chosen as best exhibiting leadership in academic and extracurricular activities, citizenship and service to the school, and promise of future usefulness.

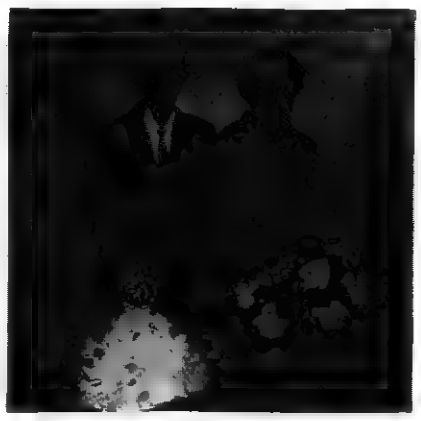

MR. AND MRS. EMMETT GRACE

Celebrate 50th Anniversary

Thursday, October 2nd, marked the 50th wedding anniversary for Mr. and Mrs. Emmett Grace of Dryden. They were honored Saturday, October 4 at their home by their close relatives. Three of their four daughters were present, Mrs. Jeanette Odom, her daughter and two boys, Church Hill, Tenn., Mrs. Virginia Hayes and two boys, Dryden, Mrs. Blanche Blakemore, Pennington Gap. Mrs. Louise Wheeler, Hanover Park, Illinois completed the celebration when she called home, since she and her daughter could not attend.

Mrs. Grace was the former Allie Gunn. She and her sister, Mae were married the same day, with each couple serving as witnesses for the other couple.

Attends Washington D. C. College

Four residents of Virginia are among approximately 275 new students enrolled this Fall a Gallaudet College, world's only liberal arts college for the deaf, Washington, D. C.

One of the four is James Steven Noe, enrolled as a freshman, is the son of Mr. L. F. Noe of Route 4. Jonesville, Virginia, and a graduate of Jonesville High School.

Powell River WMU Group I Met Adamant Church

The fall meeting of Powell River Baptist Association WMU Group I, met Thursday at Adamant Baptist Church, Pennington

Rev. Kenneth Ellis, Host Pastor, extended the welcome and rendered the invocation.

Highlight of the morning session was the inspiring message by Miss Victoria Parsons, Southern Baptist Missionary to the Philippines. She used as her theme "His Lights are We." The speaker related many incidents experienced on the Islands since her appointment in 1948 by the Southern Baptist Foreign Missions Board.

Miss Parsons is a native Virginia. She is a graduate of Sweet Brair, Va. College, Capitol City School of Nursing and the American University, Washington, D. C., Carver School of Missions, Louisville, Ky., and Medical College of Virginia, Richmond During and following World War II she served five years as Army Nurse.

Afternoon session was comprised of reports from committees, Mrs. Minnie Greene, Group I President, brought the message, "Missions in New Orleans", reporting on her trip to Southern Baptist WMU held in that city in June of this year

Lunch was served by the host church in the newly-completed Fellowship Hall.

Albuquerque, N M. — Sergeant David G. Parks, son of Mr and Mrs. Winfred B. Parks of Bloxom, Va., has been recognized for helping the 58th Weather Reconnaissance Syuadron, Kirtland AFB, N. M., earn three coveted awards.

Sergeant Parks is a navigation equipment repairman with the 58th that earned the Senter Award as the most outstanding reconnaissance unit in the Air Weather Service (AWS); the AWS Organizational Maintenance Squadron of the Year Award, and the Air Force Flying Safety Award, including a "two year" crest to denote its second straight award.

His unit conducts missions on a global scale for the Air Force, National Aeronautics and Space Administration (NASA)(and other scientific organizations under the auspices of the Department of Defense.

The sergeant, a graduate of Parksely High School, attended the University of Virginia and Capitol Institute of Technology in Washington, D. C

His wife, Donna, is the daughter of Mr and Mrs. Joe M Livesay of Blackwater

ROSE HILL

Mrs. Ruth Cavin and Mrs. Parkey Neal and children visited relatives in Morristown on Sunday.

Mrs. Lola Hall was hostess to the Mt. Olivet WMS on Thursday evening. Mrs. Robert Davis, Jr., was program leader.

Mr. and Mrs. M. H. Shackleferd spent Friday with Mr. and Mrs. F. H. Thompson.

Mr. and Mrs. Bob Gregory have returned home after a visit in Richmond with Mr. and Mrs. Danny Gregory and Lisa.

Miss Eethel Osborne was dinner guest of Mrs. Maggie Pennington last Sunday.

Mike Smith from East Tennessee State College spent last weekend with his parents, Mr. and Mrs. Paul Smith.

Mr. and Mrs. Sherman Jerrell of Pawnee, Ind., are visiting friends and relatives around Rose Hill.

Mrs. Lester Hensley and Mrs. Lawrence Hensley were week end guests of Mr. and Mrs. William L. Hensley of Marietta, Ga. While there they visited historical Stone Mountain East of Atlanta.

Mrs. T. E. Lovens and Miss Karen Turner called on Courtney Owens Friday afternoon.

The WSCS of Morley Memorial Church met in the home of Mrs. H. H. Fugate Thursday afternoon.

Mrs. Robert Davis, Jr., and Mrs. Lila Maness were visiting Mr. and Mrs. Leeman Maness and boys in Richmond last week.

Mrs. Paul Smith has been confined due to hip injury.

Mrs. Lola Hall spent last week with Mrs. S. T. Davis in Oak Ridge.

Rev. and Mrs. Denver Napiere and Mr. and Mrs. Elmer Montgomery had lunch at Cumberland Motel Sunday.

Mr. and Mrs. H. H. Fugate and Mrs. Virginia Fugate were in Harrogate and Middlesboro on Friday.

Ben King and Barbara were calling on friends and relatives in Rose Hill last Thursday. They live in Taneytown, Md.

Sgt. Roy Garrett and friends from Texas are visiting his parents, Mr. and Mrs. Byrd Garrett.

Mr. and Mrs. Tip Chadwell visited Mr. and Mrs Don Davis and Mr and Mrs. Larry Wilson in Dryden Saturday.

Hostesses to the WSCS of Morgan Memorial Methodist Church on Tuesday were Mrs. Robert O. Smith and Mrs. Robert Charles Smith. Miss Mary Stickley presided. Mrs. Paul Harber directed the program on the topic "Let the Earth Bring Forth". This was the observance of the annual Week of Prayer and Self-Denial. Scripture was read by Mrs. James Gibson and talks were made by Mrs. Van Grabeel and Mrs. Ted Witt on Community Centers and other mission projects that would receive aid from the Week of Prayer offering. Refreshments were served to fifteen adults and five children.

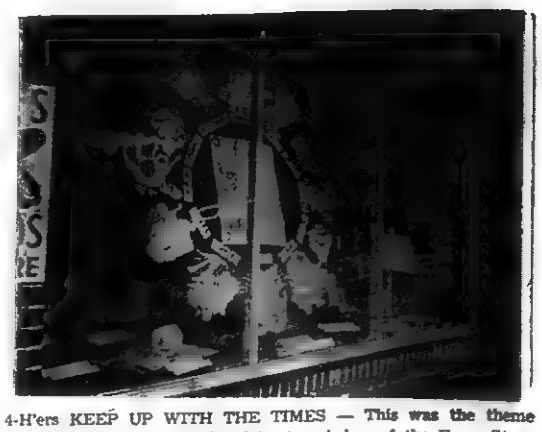

4-H'ers KEEP UP WITH THE TIMES — This was the theme of the 4-H Club display placed in the window of the Farm Store in Jonesville, in observance of National 4-H Club week. The colorful display marked the months of the year and pointed out the various projects in which 4-H members are interested.

KELLY SPRINGFIELD

TAKES CHARGE IN WINTER!

Glass fiber Polyester cord — New 1970 twin-whitewall

Series 78 Low Profile Wintermark G/P

Best of the new breed of high-traction winter tires with belted G/P construction. Glass fiber belts hold tread firm on any road. Polyester cord for smooth no-thump ride. New deep-cleat tread for great mud/snow traction; quiet ride on dry pavement.
(Studs optional for extra dig-in traction on hard-packed snow and ice.)

FREE MOUNTING!

Your BANKAMERICARD welcome here

WE HONOR master charge THE INTERBANK CARD

KELLY SPRINGFIELD TIRES

GIBSON'S TIRE SERVICE
Phone 546-1041 Pennington Gap

AUTHORIZED INDEPENDENT DEALER

DOUBLE SAVINGS

SAVE... A flameless electric dryer costs up to $40 less... AND you get an electric blanket free!

Buy and install a new 240-volt electric dryer and we'll send you this beautiful automatic electric blanket free! Your choice of blue, green, gold or pink in double or twin size. Single control; 45% polyester, 35% rayon, 20% cotton. Offer good to our residential customers from September 1 to November 30.

Invest in an electric dryer and you'll get many happy returns. Save up to $40 on the original cost compared with other types of dryers. Even more important, you'll save yourself a lot of work and enjoy clothes dried fresh as springtime. There's the convenience of permanent press clothes, too—dried best in a new electric dryer. See your dealer soon for your electric dryer and free blanket.

OD — DON'T LIVE TO LIVE BEST ALL ELECTRICALLY

OLD DOMINION POWER COMPANY
Six rate reductions since 1962

Have You Noticed The Complete Selection Of GOOD, LOCALLY OWNED, Used Cars and Trucks On the Lot of JESSEE CHEVROLET SALES In East Pennington Gap?

New Car and Truck Sales Have Been Good So We Are Trading For Some Real Creme Puffs!

67 Chevrolet Impala, Sport Coupe, 327, V-8 Motor, Powerglide, A Clean Used Car, Traded On New 1970 By Harvey Garrett Of Rose Hill.

65 Chevelle Malibu, Sport Coupe, 6 Cylinder Motor With Powerglide Only 50,000 Actual Miles, Traded On New Monte Carlo By Mr. and Mrs. Henry Johnson, Dryden.

67 Ford Galaxie, Sport Coupe, 390, V-8 Motor, Cruisomatic, Even Has Factory Air Conditioning and, Like New Solid White Paint. Traded On New Chevrolet By Walter B. Graham, Pennington Gap, Its Just A Ford and Priced That Way!

This Is But A Few Of The Many Local Cars and Trucks On Display Today. Why Not Come Out and Browse Around, You'll Never Be Sorry You Did

Jessee Chevrolet Sales Co., Inc.
"Our Most Prized Possession, Your Confidence"
Office Phone 546-1641 Used Lot 546-1100

See
Jimmy Jessee — Office 546-1641, Home 546-1285
Cecil Sadler — Office 546-1100, Home 546-2171
Paul Parsons — 546-1100, 546-1368
New & Used Display Home

Pennington High School DECA News

DE Sock Hop Friday

The Pennington High Distributive Education Club will sponsor a Sock Hop in the high school cafeteria on Friday, October 17. The dance will take place after the J. J. Kelly - Pennington football game. Admission will be fifty cents stag, seventy-five cents drag.

Distributive Education Class Of 1967 - Where Are They Now?

The Pennington DE Club has just completed its annual three years survey on former DE students from the class of 1967. This is the results as to what happened to these students.

Judy Allen - married Gene Alsup (DE students enjoy each others company!) And is employed at The Drug Shop. Gene is employed by Lee-Ford.

Bill Bailey - married, attending college at LMU.

Mary Ann Bailey - married to Clayel Kirk, resides in Florida.

Roger Belcher - in the Armed Forces.

Jim Daugherty - Attending Steed College in Johnson City, Tennessee.

Randall Evans - In the U. S. Army, stationed in Korea.

Jerry Garrett - In the Armed Forces.

Roger Gilliam - Serving in the U. S. Army.

David Huff - Attending College.

Phillip Isom - Employed in Michigan.

Frank Lee - Serving in the U. S. Army.

Rachel Lundy - Employed at Harlan Hospital.

Donnie McDavid - Serving in the Armed Forces.

Eugene McFarland - DE Student at VPI.

Ronnie Robbins - Entering the service.

Johnny Wilson - Serving in the Army.

Bobby Young - Army, stationed in Germany.

Club Camps At Cumberland Gap

The Pennington High Distributive Education Club and guests spent the weekend camping near Cumberland Gap.

Special guests included Coach George Polly and Mr. Tyrone Hash of J. J. Kelly High School.

Some members of the club hiked to the Sand Cave before going to the Park and camping area at Cumberland Gap. It was a very enjoyable trip and the club hopes to make a return trip to the park next spring. The club would like to thank the Park Rangers for aiding them in locating a camping area for their trip.

PHS Teacher On Panel At National NEA Meeting

Mrs. Garda T. Browning, mathematics teacher of Pennington High School has recently participated on a panel discussion held at the National Education Association annual conference in Cincinnati.

The NEA, Department of Rural Education annual conference was held at the Netherland Hilton Hotel, Cincinnati, Ohio from October 5-8. The conference was made up largely of administrators and school leaders. The topics discussed were the problems, issues and innovations in educational systems in rural areas.

The topic of Session A on October 6 was "The Changing Role of Teachers and Administrators." This was a two hour panel discussion. The moderator was Dr. Benjamin E. Carmichael, director, Appalachian Educational Laboratory, Charleston, W. Va. The panel members were Dr. Lyman Ginger, Associate Dean, College of Education for Teacher Education and Certification, University of Kentucky, Lexington, Ky., Dr. Edward E. Williams, Superintendent, Roane County Department of Education, Kingston, Tenn., Mrs. Eleanor F. Mailloux, parent of a child in the high school at Helvetia, W. Va., and Mrs. Garda T. Browning, mathematics teacher, Pennington High School, Pennington Gap, Va.

The moderator and each panel member made a ten minute talk about the problems, issues and innovations in his own locality. This was followed by interaction between panel and audience.

Miss Young, Mr. Siegfried Engaged

Mr. and Mrs. Essie Young of Stroudsburg, Pa., announce the engagement of their daughter, Sheryl to Ralph Siegfried of Mountainhome, Pa. Sheryl is the granddaughter of Mr. and Mrs. Lawrence Lawson of Stickleyville.

No wedding date has been set.

(06JS016301) USS Yorktown (FHTNC) October 6 — Chief Aviation Boatswain's Mate Robert B. Jones, USN, son of Mr. and Mrs. Clay H. Jones of Route 2, Pennington Gap and husband of the former Miss Patricia A. Crabill of Daniels, Md., is serving aboard the aircraft carrier USS Yorktown, which recently visited Brest, France, upon completion of NATO Exercise "Peace Keeper."

"Peace Keeper" was one of a series of regularly scheduled NATO training exercises involving more than 40 ships and about 200 land and carrier based aircraft, and was designated to test the readiness and effectiveness of the NATO striking fleet.

In Brest, crewmen had the opportunity to enjoy the specialties of the area, including seafoods and shopping on the Rue de Siam.

A variety of tours offered included: villages along the Brittany coast, an overnight tour to St. Michel and the Normandy Beaches, and a three-day visit to Paris.

With U. S. Combat Forces in the Western Pacific — Airman First Class James D. McDavid, son of Mr. and Mrs. James C. McDavid of Rt. 1, Pennington Gap, is now on temporay duty with the 4133rd Bomb Wing at a forward base in the Western Pacific.

Airman McDavid, a security policeman, support B-52 Stratofortress bombing missions against enemy targets, KC-135 Stratotanker missions that provide aerial refueling to the B-52s and fighter and reconnaissance aircraft conducting the air war over South Vietnam.

He is permanently assigned to the Strategic Air Command 821st Strategic Aerospace Division at Ellsworth AFB, S. D.

The airman is a graduate of Pennington High School.

McClure's Chapel

Mrs. Lila Maness and Mrs. R. H. Lamb attended a Chili supper at the Morgan Memorial United Methorist Church in Rose Hill Friday night.

Mrs. R. H. Lamb and Mrs. Robert Cheak spent some time with friends of the Cedar Hill Community recently.

Mrs. Charlie Mullins visited Mds. Lila Maness recently.

Mrs. Veverly Northcutt and Miss Jerelene Harber, Knoxville were weekend guests of Mrs. Cornie Harber. Mrs. Hoye Osborne, Sue and Bobby also visited with them.

ROSE HILL

Mr. and Mrs. H. T. Ritchie are visiting relatives in Eastern Virginia, Dr. and Mrs. Dan Seale of Charlottesville, Mr. and Mrs. Cully Dalton of Farmville and Mr. and Mrs. Harrison Hancock of Falls Church.

While Richard Harris is taking basic training at Lackland Air Force Base in San Antonia, Texas, Mrs. Harris is with her parents, Mr. and Mrs. Harold C. Neff of Ewing.

Robert Charles Smith and Lawrence Scott have enrolled at Union College in Barbourville, Ky., for Saturday classes to work toward the securing of the Master's Degree.

Callers in the home of Mrs. T. E. Lovens on Thursday were Mr. and Mrs. Jess Owens and grandson, Whitney, Mr. and Mrs. Joe Wolfenbarger, Mrs. Ruth Cavins, and Mrs. Frank Turner and daughter, Karen.

Mr. and Mrs. Lewis Leigh with sons, Brandon and William of Fairfax, Va., and Mrs. Leigh's mother, Mrs. T. R. Frazier, and Jack Frazier of Jonesville were calling on Mrs. James Gibson, Cindy, and Pat on Saturday evening.

Mr. and Mrs Freeman Williams are in Detroit for a brief visit.

Also Heat Bulbs

Jonesville Building Supply

Phone 346-1033 Jonesville, Va.

WANT ADS!

See other classifieds On Page Three

Farmer Wanted

Good painted house, wired for electric stove, running water, phone, large garden, tobacco allotment, cash for days work, cattle feeding and light farming. Suitable for couple or small family with some provided income or help. Good chance for sober dependable people. If you know of such a person pass along this information. Phone 546-1349.
Adv. No. 41-2t.

CLEANINGEST carpet cleaner you ever used, so easy too. Get Blue Lustre. Rent electric shampooer $1. Penn. Hdwe. & Furn. Co.
Adv. No. 42-1t.

REGISTERED BULLS FOR SALE — Colorado Domino, 19 months old and Heifers 18 months. Sires: Battle Intense, CHF Colorado Domino. Farm 3 miles West Pattonsville, Va., Route 604. See G. Q. Horton, Phone 546-1712, Pennington Gap, Virginia.
Adv. No. 41 TF

ORDER OF PUBLICATION

VIRGINIA:

In the Clerk's Office of the Circuit Court of Lee County, the 2 day of October, 1969.

Mary C. Hamblin, Complainant.

Vs. In Chancery

Swan William Hamblin, % Union Center, Washington, D. C., Defendant.

The object of this suit is to obtain a divorce a vinculo matrimonii, and all such other and further relief as the nature of her case may require or to equity shall seem meet.

An affidavit has been made and filed that the defendant is not a resident of this State, it is ordered that he appear before this court within ten days after due publication of this order and protect his interests herein.

An Extract - Teste:
Harry P. Rowlett p. q.
Jonesville, Virginia
Arthur T. Burchette, Clerk
by Patricia H. Rasnic, Deputy Clerk
Adv. No. 41-4t.

FOR SALE — Three bedroom house, basement, hot water, bath, 28 acres of timber land, convenient to highway 421, Phone 546-2181.
Adv. No. 39-4t.-pd.

ATTENTION — Miners and mine operators, the Thrifty Market, Cawood, Ky., is wholesale distributors for the famous WHEAT miners lights, chargers, first aid supplies, etc. Phone 573-2864.
Adv. No. 40-6t.

Are you interested in a new heating system, plumbing supplies, water heaters, pumps, etc. LOW PRICES. Call Cress Plumbing and Heating. Phone 546-2423. Free Estimates.
Adv. No. 40-TF.

PLUMBING Supplies and Service, Call 546-1225 or 546-2638.
Adv. No. 3-TF.

It pays to keep your farm machinery in top-notch condition. We service all makes and models. See us for new and used tractors and equipment. Call or See us before you buy. Glass Machinery and Equipment Co. Phone 346-1732, Jonesville.
Adv. No. 2-TF.

WANTED — $100.00 for your old piano as a trade in on a new or factory rebuilt piano. The Annalee Shoppe, 124 N. Main St., Pennington Gap, Phone 546-3324.
Adv. No. 42-1t.

REWARD for information leading to the where abouts of a large Hereford cow about 1100 lbs., and a 200 lb. calf at side. Lost in the Beach Grove vicinity. If you have information call 346-1462.
Adv. No. 42-2t.

Manager desires three bedroom house for rent in Pennington - Jonesville area. Must be nice and in good condition. Contact American Credit Company, Harlan, Ky. 573-3255.
Adv. No. 42-3t.

ORGANS — We need used pianos. Why not trade your piano (if not in use) on the Mighty Wurlitzer Funmaker Organ. Write or call . Phone 615-926-2881 PAUL HAYES PIANO & ORGAN COMPANY, 2517 Bristol-Kingsport Blvd., Johnson City, Tenn.
Adv. No. 42-3t.

NOTICE

Anyone having claims against the estate of Victoria O. Weatherly, deceased, or anyone indebted to this estate is hereby requested to settle such indebtedness or present such claims by contacting Curtis E. Chandler, Executor, Box 490, Richlands, Va. 24641.
Adv. No. 41-3t.-pd.

To whom it may concern — I will not be responsible for debts made by anyone other than myself. Gary Quillen.
Adv. No. 41-3t.-pd.

XMAS CARDS AND GIFTS — Also monthly specials help you make good as a Rawleigh Products Dealer. Now is a good time to start. Openings in part Lee, Wise and Scott Counties, also Pennington Gap. For free details on new easy to start plan, write Rawleigh, P. O. Box 4309, Richmond, Va. 23224.
Adv. No. 41-4t.

No Hunting, No Trespassing Signs For Sale at Powell Valley News. Phone 546-1210 Pennington Gap.
Adv. No 37-TF

FOR HIRE — Bulldozer, Hillift loader. Call or see Orville Kelly, Ben Hur, Phone Jonesville 346-[illegible]
Adv. No. 46-TF.

NOTICE — If you have not had your beef or hogs processed for the winter, now is the time to do so. Phone 546-1221. Lee Packing Co., Pennington Gap, Va.
Adv. No. 7-TF.

Give your car more than just a wet wash. Wash it to suit you, at the MAGIC WAND CAR WASH, Pennington Gap.
Adv. No. 13-TF.

Registered Hereford bulls for sale, 2 year old and yearlings Also some registered Hereford heifers. See Robert S. Orr. Road No. 642, Dryden, Va., or phone 546-1611.
Adv. No. 16-TF.

MONUMENTS and MARKERS — Stones of any size or design Cemetery Lettering. All work guaranteed. Buy from us and save. Hyden Monument Works Rt. 2, Pennington Gap at Woodway.
Adv. No. 24-TF.

FOR SALE — Maple Booths suitable for restaurant. Pennington Pharmacy.
Adv. No. 42-2t.

House Trailer Lots For Rent — First month's rent free. Inquire at Flanary and Baker Grocery. Call 546-1780.
Adv. No. 42-2t.

To Whom It May Concern — I, Joe Sutton, will not be responsible for any debts made by anyone other than myself.
Adv. No. 42-3t.-pd.

35th TAZEWELL HEREFORD SALE
TAZEWELL, VIRGINIA
OCTOBER 22, 1969
1.00 P. M.
20 BULLS - 35 HEIFERS
POLLED & HORNED
5 to 20 mo. of age
Free heifer for lucky 4-H or FFA member
Adv. No. 42-1t.

APARTMENTS FOR RENT — Furnished or unfurnished. Call 546-1000.
Adv. No. 41--TF.

FOR SALE — Three bedroom house in excellent condition, located in Jonesville, Aluminum siding, storm windows, new roof, forced air heat, many other desirable features. Owner being transferred so move fast for a good deal. Call Don Wax Realty Co., Big Stone Gap, Phone 523-0721 or 523-0064.
Adv. No. 41-2t.

FOR SALE — Four room house with bath. Located in Stone Creek, Phone 546-1845, after 5 p. m.
Adv. No. 41-3t pd.

CLEANINGEST carpet cleaner you ever used, so easy too. Get Blue Lustre. Rent electric shampooer $1. Bledsoe Hardware, E. Morgan Ave., Pennington Gap.
Adv. No. 42-1t.

Apples

Still have a few Reasor Greens Will shake tree and sell for $1.00 bushel. Phone to see if any left. Barkley's Green Hill, Dryden, Phone 546-1349.
Adv. No. 41-2t.

FOR SALE — Pigs, shoats, wheat straw, steel barrels, wood, kindling second hand doors and windows, all types lumber. H. T. Roop, Jonesville. Phone 346-1533.
Adv. No. 35-TF.

IF YOU NEED COAL AND WOOD — Call 546-1953. Also general hauling. Daniel Cox and Son.
Adv. No. 11-TF.

FOR SALE — Rubber Cement, Spirit Master Sheets, Class Record Books, Telephone Desk Directors, Paper Clips (all sizes), Cash Register Rolls, Receipt Books, Crayons, Powell Valley Printing Co.
Adv. No. 36-TF.

Ford TRACTORS EQUIPMENT

Authorized Service

GENUINE PARTS

Lee Tractor and Implement Co.

Jonesville Phone 346-2022

CONGRESSMAN BILL WAMPLER *Reports from Washington*

the House of Representatives passed H. R. 372, which contains the provisions of a bill I introduced to provide that certain pensioners no longer have to file an annual income statement with the Veterans Administration.

H.R. 372 prohibits the Veterans Administration from requiring an annual income statement from a person who has reached the age of 72, if the person has continuously received pension, disability or indemnity compensation during the previous two-year period.

These veterans will now be able to work part time to supplement their incomes without having their veterans benefits cut or discontinued. Also, taxpayers will be saved the millions of dollars it costs to process the annual income statements.

I have worked hard for two years to get this legislation approved, and so I am certainly happy that the House has finally taken favorable action on it.

Another veterans bill passed last week by the House was H.R. 13576. It will authorize long-overdue increases in the rates of dependency and indemnity compensation payable monthly to widows and children of men who died in service or as the result of service-connected disability. Additionally, the bill will revise the method of computing such payments.

This legislation is needed because, despite former rate increases, the monthly benefits have simply not kept pace with rises in the cost of living. The situation has created hardships especially on widows of veterans in the lower enlisted ranks, the very ranks which contribute the greatest number of casualties in military conflicts. Now steps have been taken to remedy this inequality

Although the House of Representatives has passed these two veterans bills, the Senate must also pass them before they can be signed by the President. The Senate Finance Committee is currently studying the bills, and I therefore urge you to write to Virginia Senator Harry F. Byrd, Jr., who is a member of that committee.

Your letter should be addressed to The Honorable Harry F. Byrd, Jr; 417 Senate Office Building, Washington, D. C. 20510 You should explain to him that you hope the Senate Finance Committee will act soon and favorably on H.R. 372 and H.R 13576.

I believe that these two bills illustrate, in a small way, how grateful the Congress is to the men and women who have so nobly given themselves in order that the American Way of Life could be preserved. Their survivors deserve all that we can humbly offer them in the way of compensation.

HEARING AID WEARERS

Better service for your hearing aid means better hearing for you

Be sure to visit our next Beltone Service Center

Shelburne's Motel and Cafe

Tuesday, October 21 - 10 A. M. To 1 P. M.

Beltone HEARING SERVICE

1309 E. Main Street Johnson City, Tenn. 37601

On the move: New Chevrolet Movers for '70

Chevy goes heavy! New Titan 90.

Anybody can add a new truck to a lineup. Leave it to Chevy to add a truck and a half Titan 90.

No other Chevy tilt is so long on muscle. So right for turnpike stretches. With 9 diesels available. And one of the biggest sleeping compartments on the road.

With a wraparound instrument panel that puts everything just a glance or fingertip away

Conventionals. Vans. Recreational vehicles. Whatever you're thinking, your Chevrolet dealer's got it. And it's a Mover.

Chevy goes lively! New '70 pickup.

The first thing a Chevy pickup has to move is you And we never forget it.

It shows in the way our '70s look In their smooth ride

And all the different ways they come Fleetside, Stepside and Longhorn camper.

Chevy goes anywhere! New Blazer.

Call it Chevrolet's convertible-station-wagon-car-truck. Or Blazer for short.

It's the runabout with the largest V8's, and widest track

Order it with removable hardtop. Two- or four-wheel drive for telling trails to get lost.

CHEVROLET

Putting you first, keeps us first.

ROLLER MOTOR CO.

PHONE 546-1131 DEALER LICENSE NO. 978 PENNINGTON GAP

These Are All Locally Owned, Clean Used Cars With Good Stickers. Check These Prices

69 Harley Davidson Motorcycle, Fully Equipped, $2595.00.

58 Jeep Truck, 4-Wheel Drive, New Tires, Good Motor, $695.00.

62 Oldsmobile, 2-Door Hardtop, Very Clean.

64 Volkswagen 4-Speed, Sun Roof, Clean Throughout $995.

63 Dodge Dart, 2-Door Hardtop.

60 Model 2-Ton Truck, Ford, Locally Owned, $995.00.

64 Volkswagen, 2-Door Sedan, Ride To Work Car, $795.00.

68 Ford F-100, Long Wheel Base, V-8, Mirrors, Radio, 4-Wheel Drive, Locking Hubs, 17,000 Actual Miles, Locally Owned By Tomlinson and Moore Coal Co., Priced At Only $2495.

62 Chevrolet Convertible.

61 Chrysler, 4-Door Sedan.

63 Ford Fairlane, 4-Door Sedan, V-8, Automatic Transmission, Radio, Very Nice, $695.00, Special.

62 Ford Galaxie, 2-Door Sedan, V-8, Automatic Transmission, Ride To Work, Clean, $495.00.

61 Plymouth, 4-Door, Straight Drive, 6 Cylinder, Work Car, Runs Good, $195.00.

Plenty Of Cheap Pickups and Cars. Come In and See Us

Will Trade For Anything Of Value

HALF THE DISTANCE IN A FOURTH OF THE TIME — The newly opened section of Arterial 23 between Duffield and Clinchport is on new location that will cut the distance in half and travel time to one-fourth. The project, built with matching funds from the Appalachian Highway Development Program and State Arterial Highway Program, is part of the 25 miles of new four-lane highway in Scott County. The section shown is just south of the US 58 Intersection at Duffield. (Virginia Department of Highways Photo.)

Another five-mile section of Arterial 23 west of Gate City is scheduled to be opened to traffic by (October 18) according to State Highway Resident Engineer D L. Jones

This follows completion of another 3.6-mile section of Arterial 23 that is now "officially" opened between Duffield and Clinchport. Jones said "the folks were so please to have the new divided four-lane 'short cut,' they have been risking the 'No Trespassing' signs and construction machinery for the past several weeks were being installed"

These two new sections leave only a single project still under construction in Scott County's 25-mile segment of the Arterial System. This remaining 3.7-mile section between Speers Ferry and Clinchport will be completed late next year

The contractor, R C Pope Construction of Bristol, who is also completing the work west of Gate City, is expected to continue work through the winter They will maintain traffic through the project on either the existing hard surface or will provide an all-weather surface on the new grade Work on this section is mainly along the existing roadway, but during the winter months the contractor's work is restricted from the travel lanes

Both of the new sections now being opened to traffic are on new location, as was the connecting sections around Gate City and Duffield. Almost all of the work in the county has required rebuilding of a complete new facility even when on the same location. Only a few miles of the section north of Duffield to the Lee County line provided enough space to parallel the existing roadway, as is the practice when one adequate two-lane road exists along the four-lane Arterial System.

The newest section to be opened this week is on new location north of the existing US 23, 58 and 421. The completed section around Gate City is south of the existing highway and swings over the railroad and highway to the beginning of the section to be opened. About a mile of the connecting project west near Speers Ferry, which has been completed but not opened to traffic, will also be opened providing motorists with almost ten miles of new four-lane highway within the month

The delay and uncertainty of future federal Appalachian highway funds have caused much concern in adjoining Lee and Wise Counties. The availability of the additional funds will possibly determine whether improvements will be along the existing roadway between Appalachia and Norton or on the proposed new location directly between Big Stone Gap and Norton through the Powell Valley area.

State Arterial System plans call for a divided highway between Big Stone Gap and Appalachia but only a two-lane roadway south of Big Stone Gap and north of Appalachia to Norton. Under the Appalachian Program, the entire route would have four lanes and be on new location where possible so that additional areas can be developed in the region.

Right-of-way is being acquired for the section in Lee County while planning and engineering are being continued, but additional construction is not forthcoming until more funds become available — sooner if Appalachian funds become available or later if only state funds are to be used. The construction cost in Scott County will total about $15 million and does not include the cost of engineering or right-of-way.

ROSE HILL

Mr. and Mrs. George Walter Scott of San Angelo, Texas are now making their home at 1414 Coster Road in Knoxville. He has completed four years service in the Air Force They are visiting this weekend with Mrs. Scott's parents Mr. and Mrs Henry Campbell

Glen Harber of Memphis is visiting his mother, Mrs John Harber for a few days.

Gregory Smith won a blue ribbon when he and Doug Harber competed in a model car contest sponsored by F W Woolworth and Co., of Middlesboro Friday night.

Mrs. Curtis Rowlett and Mrs Robert Charles Smith were guests on Wednesday of Mrs Rowlett's father, J T. Campbell and Mrs Campbell

Mr. and Mrs. Paul Harris, students at UT were visiting their parents and attended the chili supper given in the fellowship hall of the United Methodist Church Friday evening

MRS. JOHN KEITH COATES

Miss Horton, Mr. Coates Say Vows

Miss Rebecca Sue Horton of Jonesville became the bride of Mr John Keith Coats of Radford at 3:00 p. m., Saturday, August 24, in Lone Branch Baptist Church. The double-ring ceremony was performed by the Rev. R. L. Roberson

The bride is the daughter of Mr and Mrs. James B. Horton of Route 1, Jonesville. The bridegroom is the son of Mr and Mrs. E. Malcolm Coates, Radford

With Mrs. Carter Cawood as pianist, Harry Bacon sang "Whither Thou Goest," "The Lord's Prayer," and "O Perfect Love."

The vows were exchanged before an arch covered with greenery flanked by baskets of yellow gladiolas mums, and daisies. The family pews were marked with yellow satin bows and white daisies

Given in marriage by her father, the bride wore a floor length gown of white organza featuring long fitted lace sleeves and an empire bodice with square neckline. The skirt was A-line with garlands of lace encircling the hem line. Her train length mantilla was of illusion encircled by a border of lace She carried a white Bible topped with yellow daisies and streamers tied in love knots.

The maid of honor, Miss Marietta Horton, sister of the bride, wore a floor-length yellow bridle satin gown trimmed with matching lace. Her headpiece was a matching yellow three-tiered shoulder-length veil.

The bridesmaids were Miss Betty A. Horton, twin sister of the bride, and Mrs. Sandra Bishop sister of the groom. Their gowns and accessories were identical to that of the maid of honor.

The flower girl was Miss Wendy Bishop, niece of the groom. She wore a floor-length gown of yellow satin similar to the other attendants She carried a white basket of daisy petals.

Mr. E. Malcom Coates served his son as best man.

Ushers were Mr. Edward Coates, brother of the bridegroom and Arthur Perry Carrol, friend of the bride.

Mrs. Horton, mother of the bride, wore a yellow rayon dress with lace trim and matching accessories. She wore a corsage of carnations and daisy poms.

Mrs. Coates, mother of the bridegroom, wore a light blue dress with matching accessories. Her corsage was identical to that of the bride's mother.

A reception was held in the church social hall immediately following the ceremony. The bride's table was covered with a green table cloth overlaid with biege lace cloth. The table was centered with an arrangement of yellow flowers flanked by candelabra holding yellow candles. The three-tiered cake topped with a bride and groom was placed on one end of the table and the punch bowl on the other

Mrs. Wandaleen McNiel served the cake. Brenda Moore poured punch. They were assisted by Miss Kathleen Buchett and Catherine Clouse.

Mrs. Jo Ann Horton, the bride's aunt, kept the guest book.

The couple left for a week at Claytor Lake For traveling the bride wore a brown knit dress with matching accessories. Her corsage was of daisy poms

The couple will be at home at 521 Fairfax Street, Radford.

The bride is a senior at Radford College.

The bridegroom attended Virginia Polytechnic Institute and is employed as a junior analyst by Norfolk and Western Railroad, Roanoke.

Out of town guests were: Mr. and Mrs. E. M. Coates, Radford, Mr. and Mrs. Edward Coates and sons, Petersburg; Mr and Mrs James Chrisman, David and Craig, Radford; Mrs Sandra Bishop, Wendy and Wesley, Roanoke, Mr and Mrs. Don Burchett, Deborah, Patti and Jimmie, Cayuga, Indiana.

ST. CHARLES DECA OFFICERS — Left to right, David Lawson, President; Roger Tester, Vice-President; Brenda Nelson, Secretary; Josie Snowden, Treasurer; Jody Lawson and (Sue Munsey not pictured), Reporters. They stand in front of the DECA banner which was purchased by the club from money earned over past two years. At right, Mr. Don Williams spoke on "Parliamentary Procedure" after the installation ceremony. Mr. Williams has recently finished a course in Parliamentary Procedure at the University of Arkansas. It was the first professional meeting for the St. Charles DE Club.

Mr. and Mrs. Hammonds Celebrate 50th Anniversary

Mr. and Mrs. George Hammonds celebrated their 50th wedding anniversary at Shelburnes on Saturday, October 4.

Celebrating with them were: Mr. and Mrs. Carl Huff (Lorenette), Mr. and Mrs. Glen Hammonds, Mr. and Mrs. Carol Hammonds, Mr. and Mrs. H L. Hammonds, Mr. and Mrs Ralph Hammonds, Mr. and Mrs. Milford Hammonds, 10 grandchildren and three great-grandchildren.

Mrs Dennis Million (Jeanette) was unable to attend.

Friends of Mr. and Mrs. Hammonds present were, Mr. and Mrs. Hagan Smith and Mr. and Mrs. Rando Smith, Sr.

Ewing Equipment Company
Ewing, Va.
For John Deere
Lawn and Garden Tractors

Who New!

Greg Franklin Morton, 6 lbs. 11 oz. born October 7, Knoxville Presbyterian Hospital. The parents are Mr. and Mrs David Morton, the maternal grandparents are Mr. and Mrs. Leo VanHuss of Pennington Gap.

WHO NEW

Arthur Nathenial Ball, 6 lbs., 7 oz. born Wednesday, October 15, at Riverside Hospital, Noblesville, Indiana. The parents are Mr and Mrs. Lloyd Ball She is the former Marjorie Alsup of St. Charles.

PENNINGTON GAP

Mr and Mrs. Charles Pennington from Colorado Springs, Colorado were visiting recently with relatives in and near Pennington. Mr. Pennington is now retired from the service.

Guitar Strings
AND TRAINING BOOKS
THE ANNALEE SHOPPE
124 North Main St. Phone 546-3324
Pennington Gap, Va.

CLINCH HAVEN FARMS Incorporated
Producers and Distributors of
Grade A Milk and Dairy Products
Breeders of Purebred Holstein-Friesian Cattle
Dial 523-1749 Big Stone Gap, Va.

NOTICE
Democratic Picnic
Sunday, October 19
at 3 p. m.
in
Bullitt Park
Big Stone Gap
Sen. J. Sargeant Reynolds,
Democratic Candidate
For Lt. Governor
and
Andrew P. Miller
Democratic Candidate
For Attorney General
Will Be Guest Speakers
Free Lunch
THE PUBLIC IS INVITED TO ATTEND

Pd. Pol. Adv.

DEATHS

JEFFERY T. CHEEK

Jeffery T. Cheek, 6, son of Mr. and Mrs. Odus Cheek, Urbana, Ill., died at St. Jude's Hospital, Memphis, Wednesday, October 8, after a long ill-

Surviving other than the parents are grandparents, Mr. and Mrs. Odus Cheek, Rose Hill, grandparents, Mr. and Mrs. Arthur Ritch, Toledo, Ohio; great-grandparent, Mr. Ed Cheek, Rose Hill; great-grandparents, Mr. and Mrs. Edgar Ritch, Hamilton, Ala.; great-great-grandmother, Mrs. Eluie Greene, Toledo, Ohio; one sister, Sherri Cheek, Urbana, Ill.

Funral services were held Saturday at the Mt. Carmel Presbertain Church with the Rev. Taft Franklin officiating. Burial was in Melin, Cemetery, Rose Hill. Davidsons Funeral Home in charge of arrangements.

MARSHALL WILDER

Marshall Wilder, 49, of Carlisle, Ohio, died in a Dayton, Ohio hospital Saturday, October 11 after a brief illness.

Surviving are two sons, Avery Wilder, Miamisburg, Ohio, Bobby Wilder, Carlisle, Ohio; two brothers, White and Campbell Wilder, Maryland; five sisters, Mrs. Cretia Ball and Miss Catherine Wilder, Rose Hill.

Funeral services were held Tuesday at the Davidson Funeral Home Chapel with the Rev. Tip Parkey officiating. Burial was in VanHuss Grove, Rose Hill. Davidson Funeral Home in charge of arrangements.

OMER DEAN

Omer Dean, 59, Stone Creek Community, near Pennington Gap, died Friday afternoon, October 10, in the Veterans Administration Hospital at Mountain Home, Tenn.

Mr. Dean was a retired coal miner, a lifelong resident of Lee County and a member of the Pine Grove Baptist Church.

He was one of the five Dean brothers who served together in World War II.

Surviving are four brothers, Tom Dean, Worley Dean and Ray Dean, all of Pennington Gap and Murphy Dean, Cleveland, Ohio; two sisters, Mrs. Essie Hollifield, Oak Ridge and Mrs. Carlie McCullough, Dayton; several nieces and nephews.

Funeral services were held Sunday at Province Funeral Home Chapel with the Rev. Floyd Haun and the Rev. Kenneth Ellis officiating. Burial was in Lee Memorial Park, Woodway. Province Funeral Home in charge of arrangements.

WILLIAM H. EAKINS

William H. Eakins, 67, of St. Charles, died early Saturday morning, October 11 in Lee General Hospital, Pennington Gap.

Mr. Eakins was a retired coal miner and a member of local UMW of A. He had lived in Lee County most of his life.

Surviving are his wife, Mrs. Annie Eakins, St. Charles; three daughters, Mrs. Ralph Harber, St. Charles, Mrs. Ray Hargraves, Pound, Va., Mrs. James Dorton, Gretna, N. J.; two sisters, Mrs. Elizabeth Kerner, St. Petersburg, Fla., Mrs. Stella Smith, North Hollywood, Calif.; a brother, J. W. Eakins, Garden City, Ohio; nine grandchildren and three great-grandchildren.

Funeral services were held Monday at the First Baptist Church, St. Charles with the Rev. Harold Walters and the Rev. Clinton Greene officiating. Burial was in Miller's Chapel Cemetery. Province Funeral Home in charge of arrangements.

BARTHENA B. HERNDON

Mrs. Barthena B. Herndon, 87, of Pennington Gap, died Thursday, October 9 in an Abingdon nursing home after a long illness.

Mrs. Herndon was a lifelong resident of Lee County and a member of Dryden United Methodist Church.

Surviving are two sons, the Rev. L. G. Herndon, Honaker, Va., and C. H. Herndon, Pennington Gap; three grandchildren and three great-grandchildren

Funeral services were held Saturday at the Sturgill Funeral Home Chapel with the Rev. Buddy Miller officiating. Burial was in Jessee Cemetery. Sturgill Funeral Home in charge of arrangements.

SAM COFFMAN

Sam Coffman, 85, of Pennington Gap died Wednesday, October 8 in a Norton hospital after a long illness.

Mr. Coffman was a lifelong resident of Lee County and a member of the Primitive Baptist Church and a retired farmer.

Surviving are two brothers, Manuel Coffman, Pennington Gap and Bill Coffman, Knoxville, Tenn.; two sisters, Mrs. Viola Schoolcraft, Florida and Mrs. Ella Barnes, Kansas.

Funeral services were held Saturday at the Low View Baptist Church with the Rev. Don Woodard officiating. Burial was in Haburne Cemetery. Sturgill Funeral Home in charge of arrangements.

MISS FRANCIS DELPH

Miss Francis Delph, 81, of St. Charles, died Sunday, October 12. She had been residing at Green Hill Rest Home, Dryden.

Mrs. Delph was a lifelong resident of Lee County and a member of Pentecostal Church.

Surviving are two sisters, Miss Mae Delph, St. Charles, Va., and Mrs. Myrtle Kirk, Pennington Gap.

Funeral services were held Tuesday at the Province Funeral Home Chapel with the Rev. Clinton Greene officiating. Burial was in Lee Memorial Park, Woodway. Province Funeral Home in charge of arrangements.

MRS. VIRGINIA Q. MINOR

Mrs. Virginia Quinley Minor, 49, of Pennington Gap, died early Wednesday morning, October 15, at her home after a long illness.

Mrs. Minor was an employe of Lee Bank and Trust Co., and a member of Pennington Gap United Methodist Church.

Surviving are her husband, Lloyd V. Minor; parents, Mr. and Mrs. James W. Quinley, Pennington Gap; a son, John M. Minor, Pennington Gap; a daughter, Vicki Jean Minor, Pennington Gap; five brothers, Guy Quinley and Charles R. Quinley, both of Chattanooga, Tenn., Fred L. Quinley and Walter B. Quinley, Pennington Gap; Dr. John H. Quinley, Newport News; a sister, Miss Edith Quinley, Pennington Gap.

Funeral services will be conducted at 3 p. m. Friday at the Sturgill Funeral Home Chapel with the Rev. J. A. Shugart and the Rev. S. E. Bratton officiating. Burial will be in Lee Memorial Park, Woodway. Sturgill Funeral Home in charge of arrangements.

IN MEMORIAM

In sad but loving memory of our dear mother and wife, Mrs. Rosa B. Bryant who passed from this life to be with Jesus on October 16, 1966 A precious one from us is gone, a voice we loved is stilled, a place is vacant in our hearts which never can be filled.

Charlie Bryant, and Children

PENNINGTON AUTO SALES

CLYDE E. EDWARDS — FRED GARRETT

Phone 546-2341 — East Pennington Gap

Dealer License No. 1888

CLEAN USED CARS

68 Volkswagen, Automatic Transmission.
64 Volkswagen, Real Nice.
65 Mustang, 3-In-Floor, Black With Red Interior.
65 Chevy Chevelle Malibu, 4-Door Sedan, V-8, Automatic, One Owner, Low Mileage, White With Red Interior.
65 Chevrolet Super Sport 2-Door Hardtop, Bucket Seats, Automatic Shift, A Nice, Light Blue
64 Chevrolet Bel-Air, 4-Door, 6 Cylinder, Straight Drive, Green Interior.
64 Chevrolet Impala, 2-Door Hardtop, 357 Engine, Straight Shift.
64 Ford Fairlane 500, Sport Coupe, Straight Shift, Black With Red Interior.
64 Pontiac, 4-Door Catalina, Air Conditioning, Solid White With Blue Interior.
64 Comet Station Wagon, V-8, Automatic, Red With Matching Red Vinyl Upholstery.
64 Chevrolet Impala, 4-Door, V-8, Automatic Shift, Blue With Blue Interior.
63 Ford Falcon, 2-Door Hardtop, Automatic, Blue With Blue Interior.
63 Renault, 4-Door, Straight Drive.
63 Chevrolet, 2-Door Hardtop, V-8, Automatic,
62 Pontiac Tempest, 2-Door, Automatic, White With Red Interior.
62 Ford Fairlane, 500, 4-Door, V-8, Automatic, White With Red Interior.
62 Fairlane 500, 2-Door, V-8, Straight Drive, Black With Red and White Interior.
60 Pontiac Bonneville, 2-Door Hardtop, Red With Black Vinyl Top.
60 Jeep ½ Ton Pickup, 4-Wheel Drive.

Classified Ads

SEE OTHER CLASSIFIEDS On Page Five

PIANO FOR SALE — Wanted responsible party to assume small monthly payments on a slightly used Spinet Piano, like new, may be seen locally. Will take less for cash: If interested, write Credit Mgr., P. O. Box 7038, Lexington, Kentucky. Adv. No. 42-2t.

FOR SALE — Small Warm morning heater. Call 546-2536. Overbay. Adv No 42-2T-Pd.

FOR SALE — Girl's "Western Flyer" bicycle. Good as new. Will sell for $30.00. Call 546-1908. Adv. No. 42-3t.-na.

CONVENIENCE AND COMFORT

Here is a funeral home equipped to render the finest in every phase of funeral service. It is planned and furnished for the convenience and comfort of the families we serve.

A capable, well-trained staff serves courteously, and with understanding thoughtfulness.

TELEPHONE 546-1181

Pork **Steak 59c lb.**

Chef Boy Ar-Dee - With Meat Sauce 1 Lb. 3½ Oz.
SPAGHETTI DINNER - - 49c

Del Monte - 1 Lb. Can
PINK SALMON - - - - 79c

All Flavors - 3 Oz. Pkg.
JELLO - - - - 11c

Armour's Star Sliced - Lb.
Bacon 69c

Qt. Plastic Bottle
VEL LIQUID - - - - - 49c

Head and Shoulders - 3.6 Oz. Bottle Reg. Retail 95c
LOTION SHAMPOO - - 65c

Sunset Gold - 6 - 8 Oz. Pkgs.
Biscuits 49c

Birdseye - 9 Oz. Can
AWAKE - - - - - - 35c

Fresh Pork - 4/9 Lb. Ave. - Lb.
Picnics 45c

Heinz - 1 Lb. 4 Oz. Bottle
KETCHUP - - - - - - - 35c

Heinz - 9 Oz. Can In Tomato Sauce or Molasses
PORK AND BEANS - 3 for 29c

Puffs PRINTS COUPON 175 Count **15c** WITH THIS COUPON
LIMIT ONE COUPON PER PACKAGE
Coupon Expires Oct. 18, 1969
15c 15c

New Purina Plus - All Meat 14 Oz. Beef - Horsemeat - Liver
CAT FOOD - - - 4 for $1.00

Giant Size - 3 Lb. 1 Oz. Box
69c

Jim Dandy Chunx - 25 Lb. Bag
DOG FOOD - - - - - $2.49

Kraft - 14 Oz. **Caramels .. 39c Pkg.**

A Special Deal !

Great! national apple week

Red Virginia Or Golden Delicious
APPLES
4 Lb. Bag
39c

Retail Value $18.95
Decorator Clocks
Early American — BY LUX — Mediterranean
NOW! Your Choice only $8.99
After your Purchase $50.00 of merchandise
At Piggly Wiggly
EACH DOT PUNCHED REPRESENTS $5.00 PURCHASE

50 EXTRA FREE GOLD BOND STAMPS — Nestea Tea Mix With Sugar and Lemon 12 Oz. Jar At Regular Price

50 EXTRA FREE GOLD BOND STAMPS — Janitor In Drum Cleaner, Qt. Plastic Bottle At Regular Price

50 EXTRA FREE GOLD BOND STAMPS — Armour's Star Hot Dog Franks 12 Oz. Pkg. At Regular Price

Kraft - Qt. Jar
Mayonnaise 49c

Red Tokay - 2 Lbs.
Grapes 39c

Pet Ritz - 9 Inch - Pkg. Of 2
PIE-SHELLS - -- - 35c

Fresh Firm Virginia - 2 Lbs.
CABBAGE - - -- - 15c

SORRY — Due to Piggly Wiggly's low, low prices we must reserve the right to limit quantities, and cannot sell to merchants, dealers or our competitors.

Sale Dates October 16 Thru October 18

Free Gold Bond Stamps Every Purchase Guaranteed

PIGGLY WIGGLY The original SELF SERVICE

The Follow Through Policy Advisory Committee held its first meeting at the Jonesville Elementary Cafeteria Tuesday, September 23.

The purpose of the meeting was to get acquainted and meet two Follow Through visitors who were visiting in the Follow Through Centers that week. They were Dr. Charles D. Smock, Assistant Director of the Research and Development Center at the University of Georgia and Elliot Entis, Project Officer from Washington, D. C.

Speaking to the group, Dr. Smock pointed out the need for more parents involvement in our educational activities. Much success of Follow Through, according to Dr. Smock, will be determined by the change in the attitudes of the parents, teachers and communities through mutual involvement. If the evaluation of the program indicates success in student achievement only, the program may be considered half successful Dr. Smock said.

In response to a question concerning the number of Follow Through Centers in Lee County, Dr. Smock pointed out that the Centers were established on the basis of priority according to needs determined by a preliminary survey. He pointed out that it is not feasible to go into each school at this time. He expressed belief that through comparison of the results of non-Follow Through with the Follow Through group, results will demonstrate a need for greater involvement and this can only be determined through this comparison.

Elliot Entis told the group that Follow Through is not a hand-out program, but rather an extensive effort to utilize local, state and federal resources to better serve the childrn of Lee County. Mr. Entis strongly urged the P.A.C. group to support their organization and assist in helping to build a road to better understanding and better relationships between parents and schools. This is one of the ultimate goals of Follow Through, according to Mr Entis.

Refreshments were served by the parents at the conclusion of the meeting.

You know you've reached middle age when you'd rather not have a good time than have to recover from it.

OUR
WANT ADS
GET RESULTS

ST. CHARLES

Sp-4 W. Wright Kelly was discharged with honors from 557 Signal Co., 11th Signal Group, Ft. Hvachuca, Arizona, September 23, 1969. He served three years. The Army recommended him highly for his work in ammunition and supplies. He has a job with Kico Indusitous, Inc., Cincinnati, Ohio. His wife (former Linda Daugherty) is with him. They live at 2907 Cauanugh Ave., Cincinnati.

Mrs. Herschel Kelly, St. Charles, Mr. and Mrs. Wright Kelly, Cincinnati, Richard Sprinkle, Ben Hur spent a week with their brothers, uncles and sons, George Sprinkle and family, L. B. Sprinkle and family, also Clarence Sprinkle, Dayton. While there they attended the wedding of their niece, Linda Sprinkle to Ronnie Edgar, October 4.

Mr. and Mrs. Herschel Kelly, St. Charles had as their guests last week, their niece, Mr. and Mrs. Ronnie Edgar, Dayton, daughter-in-law, Mrs. Wright Kelly, Cincinnati.

WALLENS CREEK

The folks who helped Mrs. Flora Lockhart celebrate her birthday on Sunday were Mr. and Mrs. Herman Childress, Linda and Jim, Mr. and Mrs. Harve Pearson of Kingsport, Mr and Mrs. Lonnie Rhoten and children, Mrs. Vance Gentry and son, Mr. and Mrs. Olan Lockhart and Mr. and Mrs. Hobart Hall. She was 91 years young.

Mr. and Mrs. Otis Reynolds of Louisville, Ky., recently visited with Mr. and Mrs. Walter Blankin.

Mr. and Mrs. Wheeler Allen are visiting with relatives in Maryland this week.

James D. Sword of Los Angeles, Calif., was visiting with his mother, Mrs. Jenis Roop and Mr. Roop last week.

Recent visitors of Mr. and Mrs. Walter Blankin were Mrs. Minnie Kilbourne of Pennington Gap, Mr. and Mrs. Douglas Brown and family of Dryden, Mr. and Mrs. Luther Price and Marion of Ocoonita.

Sunday dinner guests of Mr. and Mrs. Olan Lockhart were Mr. and Mrs. Coy Lockhart and children, Mr. and Mrs. Paul Lockhart and Carmen. The occasion was Danny Lockhart's birthday.

Mrs. Johnny Bledsoe and Phillip are visiting relatives this week.

Mrs. Jenis Roop went to Robbins Chapel on Sunday to a homecoming at the church.

Mr. and Mrs. Harold Phipps and Dale of Bristol visited with her parents, Mr. and Mrs. W. W. Elkins last week. Allen Elkins of LMU also visted with them.

Mr. and Mrs. Nelson Allen were visiting with Mr. and Mrs. William Roberts in Kingsport last weekend.

BLACKWATER

Mr. and Mrs. Charles Willis and daughters, Karan and Sharon of Kingsport were visit- Mrs. Ann Willis Sunday.

Mr. and Mrs. Emitt Kinsler were visiting Mrs. Bertha Glass also Mr. and Mrs. Clarence Tond of Morristown Wednesday.

Mrs. Cecil Jenkins, Tracie and Brent of Concord, Tenn., also Mr. and Mrs. Ronnie Lawson of Kingsport were weekend guests of Mr. and Mrs. Emmitt Kinsler.

Mr. and Mrs. Clarence Sturgill of Dryden were Sunday afternoon guest of Mr. and Mrs. Emmitt Kinsler.

Mrs. Edith Bowles was Sunday dinner guest of Mr. and Mrs. Emmitt Kinsler recently.

Mr. and Mrs. Edward Bowles were visiting the Emmitt Kinsler Sunday evening.

Mr. and Mrs. Lee Holt had as their Sunday afternoon guest Mr. and Mrs. Emmitt Kinsler.

STICKLEYVILLE

The Home Demonstration Club met at the Stickleyville School Wednesday, October 1. Ten ladies were present. Miss Betty Jean Moore, Home Demonstration Agent and Mrs. Kate Tomlinson gave an interesting talk on Christmas decorations.

Danny Ward of Dayton spent the weekend with his parents, Mr. and Mrs. Bill Ward.

Mrs. Wilma James of Kingsport spent the weekend with her parents, Mr. and Mrs. A. L. Sage.

Mrs. Lola Rasnic and Hugh were visiting Lena and Parlie Plaster Sunday.

Mr. and Mrs. A. L. Sage, Margaret and Edd Castle of Stickleyville and Mrs. Wilma James of Kingsport enjoyed an outing at the Cumberland Gap Park Saturday.

Mrs. Phoebe Cox of Jonesville has been spending a few days with her son and family, Mr. and Mrs. E. J. Cox.

Friday night guests of Mr. and Mrs. Hagan Hughes were their daughter and grandchildren, Mrs. Louise Wilson, Cindy and Kathy of Kingsport.

Mr. and Mrs. Eunice Laster and sons attended the Appalachia - Gate City ballgame at Gte City Friday night.

Sunday night guest of Mr. and Mrs. Hal Laster was his brother, Ralph Goins of Kingsport. Visiting during the day were Eugene Greer and Coleen also of Kingsport.

Visiting at the home of Mr. and Mrs. Eunice Laster Sunday were Mr. and Mrs. Bill Snodgrass and family of Jonesboro, Mrs. D. M. Snodgrass and family of East Stone Gap, Mr. and Mrs. John Snodgress and Joyce, Mrs. Helen Anderson, Rev. Abraham Dockery, Master Darrell Sneed, Mr. and Mrs. Ed Vaughan and family, all of Appalachia, Miss Coleen Greer of Kingsport and Darrell Laster of Stickleyville.

Attending Friendship night at Gate City Chapter No. 116, Order of the Eastern Star, Saturday night were Miss Margaret Sage, Mrs. S. J. Cox and Mrs. Eunice Laster. Mrs. Laster, Worthy Matron of Appalachia Chapter No. 26, OES, was a special invited guest.

The Wallens Creek Home Demonstration Club met recently at Stickleyville School. The meeting was called to order by Mrs. R. L. Tomlinson, club president. After the regular order of business was completed, Miss Betty Moore, agent, gave a very interesting demonstration in making of inexpensive and creative Christmas decorations and gifts.

Yearbooks of the Home Demonstration Clubs of Lee County were distributed.

Next month food leaders, Mrs. Hagan Hughes and Mrs. E. J. Cox will give a demonstration on Homemade Breads.

Mrs. Wilma James of Kingsport and Mr. and Mrs. Arthur Sage and Margaret were in Middlesboro Saturday.

ROSE HILL

Evangelistic services will begin on Sunday, October 19 at Mt. Carmel Presbyterian Church. The visiting evangelist will be Rev. Coy Franklin of Madisonville, Tenn.

Mrs. Van Grabeel and Mrs. H. B. Nolan were hostesses to the Rose Hill Homemaker's Club on Friday evening in the Nolan home. The pledge of allegiance to the U. S. Flag and the Homemaker's Creed were led by the president, Mrs. Sanders Grabeel Guests introduced were Mrs. Sherman Jerrell, Mrs. W. S. Southern, and Miss Betty Moore Miss Moore, Home Demonstration agent was invited by Mrs. Frank Rowlette, program chairman to present a demonstration on "Gift Wrapping". Miss Moore shared many ideas demonstrating that the wrapping need not be expensive to be beautiful but would show the thought and concern of the person. She prefaced her remarks by a poem by Grace Noel Crowell entitled "Leisure", and added that "we fail many times to enjoy the little simple things of life and that we should allow time for it." Mrs Ethel Fugate brought a devotional message through the poems, 'A Christmas Prayer' and "The Christmas Guest". A very interesting game was directed by Mrs Tom B Fugate, the prize going to Mrs Lester Hensley. Refreshments were served to the twenty-five present

The next scheduled meeting of the Homemaker's Club is on Saturday, November 15 at 2 p. m., in the home of Mrs. F. L. Grabeel. Mrs. Hobert Wheeler will present a program on "Candlemaking."

There will be a demonstration on "Breadmaking" from 10 a. m. until 3 p. m., at the Old Dominion Power Co., building in Pennington Gap on Friday, November 14th Bring a sandwich and attend There will also be a display of gift wrapped packages

Miss Bashie Kincaid was teaching at Rose Hill School this week due to the illness of Mrs. Snyder Harris

---

U S Army Vietnam (AHTNC) - Army Private First Class Fred L. Arnette 19, son of Mr and Mrs Alvin Arnette, Keokee was assigned September 12 to the 4th Infantry Division near Pleiku Vietnam as a rifleman

KEOKEE

Promoted to Sergeant Ohio Police Department

Glen R. Mullins of 201 West Lawndale, Lebanon, Ohio was recently promoted to the rank of Sergeant in the Lebanon, Ohio Police Department.

Glen is the son of Bradley Mullins of Keokee, and is married to Shirley Pennington, daughter of Mr. and Mrs. Bill Pennington of Keokee. They have two children Glen, Jr., age 15, and Angela Renae, age 8.

Glen has been with the Lebanon Police Department since March, 1962.

Mr. and Mrs. Peter Davis have returned to their home, 'Seldom Seen' in Keokee after a vacation and business trip to Knoxville, and Ashville, N. C. During their two day stay at Gatlingurg they were thrilled with the majesty and breath - taking beauty of the surrounding area of the great Smoky Mountains and plan to go back next year for a longer visit.

Mrs. Ethan Clark of Orangeburg, S. C., and Mrs. Howard Brock of Charlotte, N. C., were weekend guests at the home of Mr. and Mrs. F. G. Orender. They also visited their sister, Appalachian Regional Hospital Mrs. James L. Gates at the in Harlan, and visited Mr. Gates.

A household shower was given in honor of Mrs. Sharon Partin Parker on Friday evening at the Keokee Club House.

Games and contests were the diversion of the hour. At the conclusion of the party prizes were presented and refreshments served by hostesses, Mrs. Mary Partin, Mrs Mary Parker and Mrs. Carolyn Stidham

Miss Susan Cooper a student at Carson Newman College in Jefferson City, Tenn., recently spent the weekend with her parents, Mr. and Mrs. R. P Cooper, Jr., in Keokee.

Mrs C. F Bush arrived from Dayton, Saturday at the home of her daughter and son-in-law, Mr and Mrs M. J Clarkston in Big Stone Gap. She plans to spend a few months there Other visitors were Mrs Cordie Flanary, Mr and Mrs George Falin and family of Dayton.

Explorer Post No 303 was the first in this area to register girls as members

On Sunday the members enjoyed a photo-outing at Flag Rock

Mrs. Anna Mae Cowden, social worker for Head Start of Jonesville was a business visitor here one day last week.

Mr and Mrs Ervin Huff visited at the home of Iva and Eula Clarkston on Thursday evening

We, Explorer Post No 303, of Keokee, Virginia do, on this date, October 10, 1969 declare by a unanimous vote elect Letch Gilbert as our First Honorary Member for his outstanding help and support to our Explorer Post in the past year

Members of Explorer Post No 303

WIN UP TO $5000

★★★ STRIKE IT RICH WITH STATES OF THE UNION COINS

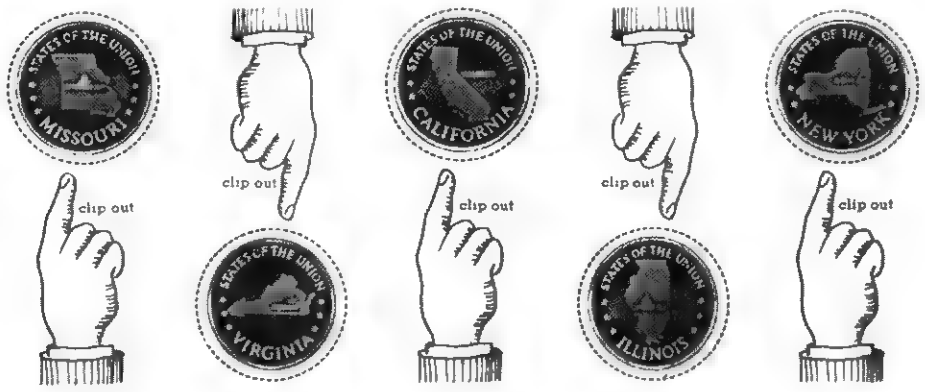

WE'LL STAKE YOU TO YOUR FIRST FIVE

Clip out the paper Shell "coins" above. And use them to play "States of the Union," Shell's brand-new coin game. And every time you visit a participating Shell station, we'll give you more free coins. Metal Shell coins. Fill any grouping on the game card and win prize indicated.

You don't have to buy a thing to play. So, clip out the coins above and start playing States of the Union—at Shell. (Void where prohibited. Licensed drivers only.)

Thousands of prizes will be available in this area.

SHELL **At Participating Shell Dealers**

I Will Appreciate Your Vote On November 4th. If Elected, I Will To The Best Of My Ability, Serve My Fellowman In Every Way Possible

E. J. LANNINGHAM
Candidate For
Supervisor At Large

Pd. Pol. Adv

TREASURED ANTIQUE — This family antique is pictured with its owner, Mrs. William A. Morrow of Mercer Island, (Seattle) Washington. The desk was, at one time, used in the Turkey Cove Post Office, here in Lee County.

An antique desk, said to have been used in the Turkey Cove Post Office in the latter part of the nineteenth century is now in the possession of the granddaughter of a former post master. She is the former Eliza Barron Hyatt, who now resides in Seattle, Washington.

Mrs. Morrow is the daughter of Horatio Eugene Hyatt and Susan Leyburn.

Horatio Hyatt was the son of John A. G. Hyatt who married Eliza Ann Slemp. John A. G. Hyatt was the post master of Turkey Cove Post Office.

Eliza Slemp was the daughter of John Wesley Slemp and Clarinda Barron. John Wesley Slemp was the son of John Slemp and Alpha Smyth, early pioneers of Lee County.

Mr. and Mrs. V. Irvin Ritchie, also of Seattle, and related to the Ritchies, Slemps, Balls, Gibsons and Burchetts of Lee County provided the NEWS with this information.

Just Before The Battle

Bride: The two best things I prepare are peach cobbler and meat loaf.

Groom: Well, which is this?

ADVERTISED ON NBC-TV'S TODAY SHOW AND IN 396 SUNDAY NEWSPAPERS!

REXALL Original

FREE! DAFFY DAISY WITH EACH $1.00 PURCHASE OF REXALL BRAND ITEMS ON THIS SALE! HURRY!

1¢ SALE

PLUS! ★ COUPON SPECIALS ★ STAR VALUES ★ BONUS BUYS! NOT ON OUR 1¢ SALE PLAN, BUT GREAT VALUES!

NOW IN PROGRESS

PENNINGTON PHARMACY

Phone 546-1551 Pennington Gap, Va

2 for the price of 1 PLUS A PENNY! REXALL RUBBING ALCOHOL Reg. 83¢ Pint 2 FOR 84¢

REXALL TRIPLE ACTION COUGH SYRUP for adults. 4 oz. Reg. 1.19 2 FOR 1.20

STAR VALUE Rexall ANTI-SEPTIC MOUTH WASHES KLENZO BLUE ORAL MI-31 Pint 2 FOR 99¢

UDICO ELECTRIC CAN OPENER KNIFE SHARPENER Deluxe 9.97

2 for the price of 1 PLUS A PENNY! REXALL PLAIN OR MINT MILK OF MAGNESIA 12 oz. Reg. 69¢ 2 FOR 70¢

ELECTREX 9V TRANSISTOR BATTERY Reg. 59¢ 29¢

COUPON SPECIAL RUBBERMAID BATH TUB MAT White Suction Grip 14" x 22½" 88¢

795 ELECTREX HEAT PADS 2 FOR 7.96

98¢ SACCHARIN ¼-grain 1000's 2 FOR 99¢

53¢ GLYCERIN SUPPOSITORIES Adults' and Infants' 12's, 2 FOR 54¢

79¢ MINERAL OIL pint... 2 FOR 80¢

TIMED-ACTION Cold Capsules 10's 2 FOR 1.50

COUPON SPECIAL Wilkinson Stainless BLADES Pack of 5 37¢

COUPON SPECIAL 6-Pc. STEAK KNIFE SET Stainless Steel, with Rosewood Handles 1.99

COUPON SPECIAL DURAL ELECTRIC SCISSORS Built-in Guide Light 4.88

BONUS BUYS PRESTO ELECTRIC FRY PAN Handy 11" size with high dome cover and Teflon finish Completely immersible. 16.66

COUPON SPECIAL DOMINION AUTOMATIC COFFEE MAKER 2 to 6 Cups, "Golden Harvest" Color 8.88

COUPON SPECIAL PRESTO TOASTER-BROILER 6 ft. Cord 4.79

COUPON SPECIAL REVERE TEA KETTLE Whistling, Copper Bottom 3.99

COUPON SPECIAL 3-Pc. KITCHEN SET Plastic Dish Drainer and Tray, Soap Dish. 1.66 FREE Spatula

County Offices Will Have Census Information

Information about the 1969 Census of Agriculture is expected to be available in all county ASCS offices by December 1, according to G. E. Parsons, Chairman, Lee County Agricultural Stabilization and Conservation Committee, Jonesville.

Chairman Parsons said in late November the Bureau of Census in Washington will send to all county ASCS offices an information packet containing a reference handbook, an introductory letter and a sample questionnaire. Information in the packet will help county office employees answer questions from farmers about the 1969 Agricultural Census.

The Chairman said farmers will receive the 1969 Agricultural Census questionnaire by mail on or about January 1, 1970. The questionnaire should be filled out and mailed back to the Census Bureau not later than February 15.

Chairman Parsons said farmer cooperation in this census is very important because decisions that will lead to improved farm programs must be based on reliable facts and those facts can only be obtained through a nationwide census of all farms and ranches.

He said ASCS is one of the key agencies in the U. S. Department of Agriculture through which information on the 1969 Census of Agriculture will be handled.

WOODWAY

Woodway Ruritan will meet Saturday evening, October 18, 7:30 p. m.

Mr. and Mrs. Edgar Paul Fannon announce the birth of a daughter, Monday, October 6, in Lee General Hospital. Maternal grandparents, Mr. and Mrs. Jack Fannon, paternal grandparents, Mr. and Mrs. Ollie Woods.

Mr. and Mrs. Gomer Hall are visiting in Noblesville, Ind., this week with their daughter and family, the John Roberts.

Girl Scout Troop leaders attending Appalachian Council, Neighborhood No. 8 meeting Tuesday in Gate City were Mesdames Kenneth Hyden, Dave Gilbert, Joe Hobbs, and Gayle Parsons.

Mrs. Bud Haynes and Mrs. C. M. Callahan attended Group I WMU meeting, Powell River Association, Thursday at Adamant Baptist Church.

The Ladies' Class of Mt. Carmel Church had their regular meeting Thursday night. Mrs. Bobby Wright was in charge of the worship service. Hostesses were Mrs. Ralph Turner and Mrs. Silsa Culbertson. Twelve members were present.

Mr. Olin Brown, Oak Hill, W. Va., visited last weekend with his mother, Mrs. Sally Brown.

Mrs. J. T. Denton and her Junior Class from the Missionary Baptist Church enjoyed a picnic supper Tuesday evening at Cumberland Bowl Park

Elk Knob PTA sponsored a most successful food sale Saturday at the Ely property sale Proceeds from the sale will go toward a worthwhile project for the school

Mrs Roy G King, Sr, visited last week in Dayton with the Kings' daughter, Mrs Nada Gibbons. Mrs. Gibbons and Miss Debbie Harvil returned for the weekend here with Mr. and Mrs King.

Gustav Stallard, Midway Circuit, Gate City, was guest speaker Sunday on the Woodway Charge, United Methodist Church This was in observance of Laymen's Sunday, Mr. Stallard is one of the Lay Speakers of the Big Stone Gap District Mr. and Mrs. Stallard were guests Sunday of Rev. and Mrs. F. W Snodgrass.

LETTER TO THE EDITOR

Would you please print this short letter in your paper?

Why don't the mothers and fathers, and citizens of St. Charles wake up?

We say we love our children Do we? We are standing idly by asleep and letting the leaders try to take away our school, just like we did the "bus drivers"

We are still tax paying citizens. St Charles is almost a has been town already, so if we stand by and let them do away with our churches and schools, what have we got left?

The school board has insurance to build our school back So parents and citizens wake up We need our children in our own town.

A "Mother"
Mrs. M. C. Newman
St. Charles, Va

by Mrs. Mac Gilbert

(Mrs. Gilbert, who has been a 4-H Leader for ten years, is Home Service Advisor for Old Dominion Power Company and is currently serving as President of Pennington Women's Club and as Junior Class Sunday School Teacher at Gilbert's Memorial United Methodist Church.)

Today, we find signs of unrest and discontent everywhere we look; especially among young people. This dissatisfaction can be good if it makes boys and girls think and work to improve themselves and society.

Young people will find an outlet for their time and energy. You can help our young people use their time wisely by serving as an adult 4-H Leader. Our youth wants to be helpful and make worthwhile contributions to their community, county, state, country, and world. Through work as a 4-H Leader you can contribute to their growth and development. A few hours of your time and a willingness to share your knowledge and skills with others will be your only cost.

Here are some of the things you can do:

Locate boys and girls who would benefit from 4-H activities.

Plan and conduct project workshops and special activities.

Locate and secure resource people to help in teaching 4-H projects.

Secure equipment needed for classes, workshops, and activities.

The fun 4-H'ers have encourages others to enroll in the clubs.

Inform parents about 4-H and encourage them to help their youngsters.

Encourage parents and other adults to help teach projects and assist with activities.

Special training isn't necessary — all of you have something you do well that young people would do well to learn. Any parent, teacher, grandparent, or other adult who is interested can be a great help in the local 4-H Program Hours I have spent as a 4-H Leader have been enjoyable and rewarding; at times I've felt that I was almost learning as much as the 4-H'ers.

It gives you a good feeling to read or hear of the worthwhile accomplishments of some young person and know that you had a part in molding a good life by the help you gave as a Volunteer 4-H Leader.

Why don't YOU volunteer today to be a Volunteer? You won't regret it!

PENNINGTON GAP

Bobbie (Teague) and Gary Horne are living in Iowa City, Iowa where Gary is doing graduate work in German at the University of Iowa. Bobbie teaches second grade in Iowa City. Their address is Box 176 Bon-Aire, Iowa City, Iowa 52240.

Mrs M E. Teague is visiting her daughter, Nancy Sowell in Wichita, Kansas.

U S. Army, Vietnam (AHT-NC) — Army Staff Sergean Lonnie D Fortner, 24, son of Mr. and Mrs. John W Fortner, Route 1, Keokee, Va., was assigned September 17 to the Americal Division in Vietnam as a tank commander.

His wife, Terri, live in Keokee.

MRS. GRADY DEWITT PAGANS

Miss Jerrell, Mr. Pagans Say Vows

Miss Janice Ruth Jerrell, Roanoke, Virginia, daughter of Mr and Mrs Hobart R Jerrell of Rose Hill Virginia became the bride of Mr. Grady DeWitt Pagans, Roanoke, Virginia, son of Mr and Mrs Orlando H Pagans of Roanoke, Virginia, Saturday, September 20

The Reverend Charles Doyle performed the ceremony at two o'clock in the Hollins Road Baptist Church of Roanoke

The brides gown of cotton brocade was accented with coat ensemble Her short length veil of illusion was held in place by a circular headpiece. She carried a white bible with orchids and stephanotis

The couple now reside in Roanoke, Virginia

Ewing Equipment Company
Ewing, Va.
For John Deere Forage Blowers

"One Of The Best In The Southwest" - 176 Acres
Mary Ely Allen Estate Maurine Malone Property
Prime Land — Antiques Personal Property

AT AUCTION

Saturday, November 1 - 10:00 A. M.

On Premises

EXTREMELY WELL LOCATED Fronting On Highway 58 and Road 699, 4 Miles West of Ewing 10 Miles East Of Middlesboro, Ky 6 Miles To Cumberland Gap and National Historic Park Is Very Near Near Elydale School

This Sale Offers Something For Almost Everyone!

STATELY HOME Contains 8 Rooms and Bath With Water By Good Well. Situated On Mammoth Lot With Beautiful Trees and Outbuildings A Real Showplace Could Be Made Here

LOTS - Long Road Frontage Now Being Subdivided Offering Some Of The Best Business and Residential Sites In The Tri-State Area They Lay Well, Most Have Scenic Views. Will Be Generous In Size With Elbow Room"

CHOICE TRACTS These Have Great Potential For Future Development and Speculators, Builders and Investors Should Take Advantage Of This Opportunity. This Is Fertile Land and Some Will Have Indian Creek Frontage and Two Tracts Have Barns On Them. (51 Acre Tobacco Allotment) Large Grazing Boundary On North Side Of Highway Has Water By Spring and Branch

WATER Lines Now Being Laid By Lee County Water Authority and Will Be By Property In Near Future

ANTIQUES AND PERSONAL PROPERTY Clocks Beds Of All Types, Wash Stands, Electric Stove, Refrigerator Dining Room Table and 8 Chairs, Many Types Of Chairs, Piano, Hall Tree, Dressers Tables 2 Desks, 2 China Cabinets, Side Board, Buffet, Kitchen Cupboard Kitchen Cabinets Rugs, Side Saddle, Wheel Barrow Milk Cans Lamps, Trunks, Sewing Machine, Pictures and Frames, Doll Furniture, Old Irons, Fruit Jars Bowls, Dishes, Glassware, and Other Items.

NOTE This Part Of Sale Concluded Monday, November 3 If Necessary

EASY TERMS One Fourth Cash Balance 1 2 3 4 Years At 6% Interest and With Proper Security Personal Property Cash Lunches Available

Representative Will Be On Property Afternoon Before Sale

FREE $100.00 FREE

No Obligation To Bid Or Buy

Being Sold To Settle Estate The Liquidation Of This Famous Estate Offers The Very Best Where Available Land Is Scarce Never Again Will Opportunity Knock So Loudly Look This Over and Make Arrangements To Attend This Once In A Lifetime Sale

Sale Conducted By Selling Agents:

Horney Brothers Land Auction Co., Inc.

P. O. Box 73 Wytheville, Va., Phone 228-4131

"Wytheville, Va. Our Home The World Our Territory"

PUNT, PASS, KICK WINNERS -- Left to right, front, Larry Martin, Micheal Jenkins, Lynn Pendergraft, Randy Jenkins, Tim Spenk, Ronnie Horton. Back row, Coach Mike Olinger and Jaycees Curry and Rosenbaum The contest was held last Saturday at the Pennington High School athletic field There was excellent participation All winners and their accomplishments along with pictures will be published in the next edition of the NEWS. The contest was sponsored by the Lee Jaycees and Lee-Ford.

WATER SYSTEM
from page one

and sewer systems. This was done by the Town officials that were in power at that time. It was up to these officials they said, to see that a competent engineer was employed and that he did a good job of looking after the Town's interests, they said.

They told the Council that if this was not the case at that time, then it was the fault of the Town officials and not the responsibility of HUD.

For what consolation it was worth, they did point out that such occurences were common over the nation Many towns and cities, they said, find that the systems they have installed do not perform in a satisfactory manner or the cost is greater than they expect.

They said that more federal funds might be available but this would take time. If federal funds are used then the Town would be required to put up more money

They also suggested that the Town might borrow enough money to put the system in workable condition.

The third suggestion was one that did not set well with council members and will not set well with the citizens. Increase water rates or raise taxes. If one of these methods does not do the job then raise taxes and increase water rates. This the people of Pennington Gap agreed to before the Bonds could be sold.

The council has not, as yet made any decision as to what will be done. But it was made clear by the auditor that the Town's general fund is being depleted in order that the Bond payments may be made on time This does not leave enough funds to provide the necessary services that the people of the town have a right to expect.

The representatives of HUD were in sympathy with the Town but apparently there was little they could do to assist with the problem.

Ewing Equipment Company
Ewing, Va.
For John Deere
Wire Rope For Logging

GOOD FARMING
from page one

annual meeting was won by A. E. Wynn. Several door prizes were furnished by local business organizations.

HI-Y
from page one

campaign is still underway so if you would like to take part in this fine organization please contact Dr. T. S Ely, Box 115, Jonesville, Va. 24263.

LEE COUNTY SPORTS
from page one

at Mountain City, Tenn., last Friday night and came up with too little too late to match points with their opponents.

St Charles scored twice in the final quarter, Mountain City scored in every period, racking up two in the third quarter.

Tonight, St. Charles will have an opportunity to make a two-way tie of the District VIII championship. The Midgets have already been defeated once by the Bulldogs this year. However they are traditionally difficult to defeat on their home field. This should be an interesting game for Lee County football fans.

FEEDER STEER SALE
from page one

500 - 600 lbs. $30 00 to $30 50; Medium steers 300 - 400 lbs $31 75 - $37 00, Medium steers 400 - 500 lbs $31.00 - $31 75; Medium steers 500 - 600 lbs. $28 50; Choice and Fancy Heifers 300 - 400 lbs $27 00 - $28 75; Choice and Fancy Heifers 400 - 500 lbs $25 00 - $27 75; Good heifers 300 - 400 lbs $26 75 - $29 00, Good Heifers 400 - 500 lbs $26 50 - $28 75; Medium heifers 300 - 400 lbs $24 00 - $26 75; Medium Heifers 400 - 500 lbs $23 75 - $24 25.

Forty-eight Lee County producers consigned 712 calves to the sale The calves were graded by representatives of the State Division of Markets and penned according to grade and weight

A number of calves went to Ohio, Kentucky and Tennessee. Several calves stayed in Lee and Scott County, Virginia.

The purpose of this sale is to grade and pen the calves in uniform lots so buyers can purchase the size and quality calves they wish to buy. All of the calves are dehorned, and vaccinated for blackleg and shipping fever, and male calves castrated.

The sale is open to all calf producers who wish to meet the requirements and consign calves to the sale.

DILENOWISCO COLLEGE CLASSES — Dr. Spears discusses guidance techniques to be used with elementary children.

Approximately one-hundred eighty DILENOWISCO Area Educators are enrolled in College Classes this fall. These classes have been organized in cooperation with the University of Virginia Extension Division to enable Educators to "upgrade" their education. Tuition for these classes is free to all DILENOWISCO Educators.

The following classes were offered this fall:

Psychology of the Exceptional Child; Science for Elementary Teachers; Guidance and Counseling in the Elementary School; Children's Literature; General Safety Education; The Elementary School Curriculum; Music for the Classroom Teacher.

(If you are teaching in the elementary grades but not endorsed in elementary education, you are eligible to take this class and not pay tuition; otherwise if you take this class, you must pay your own tuition.)

TOWN FINANCES
from page one

at the Town Hall

He said that relief is needed on the bonded indebtedness

He told the council that merchants license is a lawful means of producing revenue and that a better system of reporting and collecting will need to be worked out.

He also told the Council that real estate assessments over the town was down from 1968 as compared to 1967

The Council approved A. T Ely, Jr., as a part-time policeman; Ellis Clark was approved as standby Police Dispatcher, and Andrew Holmes was employed to the Town work force

DAIRYMEN
from page one

seven other cooperatives and has a total membership in excess of over 7,000 These members are located in Virginia, Tennessee, North Carolina, South Carolina, Kentucky, West Virginia, Indiana, Illinois, Mississippi, and Louisiana.

Activity reports will be given by P. L. Robinson, President of the Southeast Division and Vice-President of Dairymen, Inc., D Paul Alagia, Jr., Executive Director of Dairymen, Inc., and Ben F. Morgan, Jr., Manager of the Southeast Division of Dairymen, Inc.

Representative William C Wampler will address the group at 11:30 a. m. and A. J. Crafts will be the after-luncheon speaker.

There will be an election of Advisory Board Members and Officers of the Southeast Division of Dairymen, Inc, for the following year.

GOV. NUNN
from page one

unty A record crowd is expected to attend and greet the Governor of Kentucky and the Republican candidates for Governor of Virginia, Lt. Governor and Attorney General as well as the local candidates from Lee and Wise counties

The public is cordially invited to attend

OUR
WANT ADS
GET RESULTS

These Stores Give CR Green Stamps

Cas Walker's Virginia Food Center
Pennington Gap

Novelty Clothing Co. - Pennington Gap

Pennington Esso - Pennington Gap

Smoked PICNICS - - - - - - - - Lb. 43c
Smoked PICNICS - - - - - - - - Sliced Lb. 49c
Lays BACON - - - - - - - - - Lb. 69c
Smoked Jowl Breakfast BACON - - - - - - - - - 2 Lb. 79c
Solid MARGARINE - - - - - - 7 - 1 Lb. Solids $1.00
All Sweet MARGARINE - - - - - - 4 Lb. $1.00
White Lily FLOUR - - - - - - - - 25 Lb. Bag $1.99

WITH $5.00 OR MORE ORDER
THRU SATURDAY NIGHT
Blue Band COFFEE - - - - - - - - Lb. 49c
Full Qt. LISTERINE - - - - - $1.19
707 Reg. Size DETERGENT - - - - - 19c

Ground HAMBURGER - - - - - 2 Lb $1.17
25 Bonus Stamps
Swift's CHILI AND BEANS - - - 15½ Oz. Can 3 For $1.00
White's Pinto BEANS - - - - - 300 Size Can 10 cans $1.00
White's PORK AND BEANS - - - - 2½ Size Can 5 For $1.00
JFG COFFEE - - - - - - - - 2 Lb. Can $1.49

Jewel SHORTENING - - - - - - 3 Lb. Can 59c
Blue Band SALAD DRESSING - - - - Qt. Jar 39c
Kraft MAYONNAISE - - - - - - Qt. Jar 59c
Del Monte CATSUP - - - - - 20 Oz. Bottle 3 for $1.00
Del Monte TUNA - - - - - - 6¼ Oz. Can 2 for 69c
Fancy BANANAS - - - - - - - 3 Lb. 39c
50 Lb. Bag POTATOES - - - - - - 99c
Hi-Pak TOMATOES - - - - - - Pkg. 39c
Dart Canned DRINKS - - - - - - - - 12 Oz. Can 10c
20 Lb. Russett POTATOES - - - - - - Bag 89c
Ladies and Children TENNIS SLIPPERS - - - 75c
Ladies Dress SHOES - - $1.00 Off Reg. Price
Plastic DRAPES - - - - - - - - 49c
PILLOW CASES - - - - - 59c
Electric BLANKETS - - - - - - $10.88

CAS WALKER'S
VIRGINIA FOOD CENTER
Pennington Gap, Va.
Store Hours: Monday thru Thursday 9 A. M. - 7 P. M.
Fridays and Saturdays 9 A. M. - 9 P. M.

WINNER TRAFFIC SAFETY POSTER CONTEST

Why The Christian Science Monitor recommends you read your local newspaper

Your local newspaper keeps you informed of what's happening in your area — community events, public meetings, stories about people in your vicinity. These you can't — and shouldn't — do without.

NOW THE MONITOR COMPLEMENTS YOUR LOCAL PAPER
The Monitor specializes in analyzing and interpreting national and world news . . . with exclusive dispatches from one of the largest news bureaus in the nation's capital and from Monitor news experts in 40 overseas countries and all 50 states.
TRY THE MONITOR — IT'S A PAPER THE WHOLE FAMILY WILL ENJOY

The Christian Science Monitor
One Norway Street
Boston, Massachusetts, U.S.A. 02115
Please start my Monitor subscription for the period checked below. I enclose $_____ (U.S. funds).
☐ 1 YEAR $36 ☐ 6 months $19
☐ 3 months $6 50
Name_____
Street_____
City_____
State_____ ZIP Code_____
PS-17

Lee-Ford, Inc.
"We Service What We Sell"

The Slogan, "We Service What We Sell," Is More Than Just A Slogan At Lee-Ford

We Believe We Have Some Of The Best Mechanics and Boby Men To Be Found Anywhere In This Entire Area. They Are Trained To Maintain and Repair The Latest Models As Well As The Older Ones

Their Specialty Is FORD But, Of Course, They Are Familiar With The Other Makes As Well

Lee-Ford Is Anxious To Serve The People Of This Area. The Number Of Mechanics and Body Men We Have Employed In Our Shops Is Ample Evidence Of This. Of Course Our First Obligation Is To Our Customers—Those Who Drive Fords.

As With Most Business Places Our Regular Customers Come First. This Does Not Mean That We Are Not Interested In Those Who Drive Other Makes Of Cars. We Most Certainly Are and We Will Provide Them With The Services They Request As Promptly As Possible

But For The Best Service, Why Don't You Become The Owner Of A FORD. You Will Be More Than Pleased With The Price, The Trade-In, The Economy and We Know You Will Like The Service At Lee-Ford

66 Oldsmobile 88 Holiday, 2-Door Hardtop, One Owner, Extra Nice, Blue, All Extras.
65 Falcon, 2-Door Straight Shift, 6 Cylinder, Radio, Big 6 Cylinder Motor, One Owner, A Cream Puff.
60 Ford, 6 Cylinder, 2-Door, Standard Shift, 36,278 Actual Miles, One Local Owner, Mr. Wyatt.
67 Ford Galaxie 500, 4-Door, V-8, Cruisomatic, Radio, Power Steering.
64 Chevrolet 4-Door, Chevy Malibu, V-8, Extra Nice, Standard Shift, Beige Finish.
64 Chevrolet, Black, Bel-Air, 4-Door, V-8, Extra Nice, Standard Shift.
60 Chevrolet 2-Ton Truck, Cab-Over For Farm Use, Only $250.00.
54 Ford F-600 2-Ton Truck, V-8, New Like Engine.
64 Ford Country Sedan, V-8, 4-Door, Overdrive, Extra Nice.
63 Ford Country Squire, 4-Door, Extra Nice Wagon.
60 Oldsmobile, Fordor, V-8, Automatic.
69 Ford F-350, 1-Ton Truck, With 12 Ft. Fisher Cattle Rack, Custom Cab, Big Six, Vacuum Boost Brakes, Dual Wheels On Rear, Locally Owned By M. C. Clendenen.
67 ½ Ton Ford Pickup, Long Wide Bed, Locally Owned By Mr. Simpson, Approximately 30,000 Actual Miles.
66 Ford Torino GT, 2-Door Hardtop, Traded On New Cobra Jet By Larry Neff.
64 Wyllis Jeep Truck, Extra Nice, Locally Owned.
65 Fairlane 500, 4-Door, V-8, Extra Clean, Owned By W. L. Whited, Woodway.
We Still Have In Stock New 1969 Trucks Ranging From ½-Ton To 1-Ton
69 Fairlane Ranchero Rio Grande Pickup Truck.
69 Galaxie 500, 4-Door Sedan, White, Automatic, Low Mileage, Traded On New '70 Model By Mr. Alonzo Clawson.
67 Galaxie 500, 2-Door Hardtop, Extra Nice, Traded On New Ford.
66 Ford Fairlane Torino, GT - 390 4V, 4-In-Floor, Like New.
67 Ford F-100, ½ Ton Truck.
65 Volkswagen, Nice.
40 Other Used Cars, All Makes - Models
4 - '70 Mavericks In Stock
Now Is The Time To Buy

LEE-FORD, INC.
Dealer License No. 1848
PENNINGTON GAP, VA.

McClure's Chapel

Rev. and Mrs. G. A. Maness were in Jenkins, Ky., visiting Mrs. Maness' sister and brother-in-law, Mr. and Mrs. Tolby Hall who is very ill at this time.

The Rev. Scott Allen, Bishop of the Holston United Methodist Conference, accompanied by the Rev. Henry C. Dawson Jr., district superintendent of the Big Stone area visited with the Rev. and Mrs. Maness at the White Shoals parsonage home.

Mrs. F. C. Bacon, Mrs. D. C. Hounshell and Pamela were in Middlesboro Saturday.

Mrs. Grant Osborne was in Rose Hill Saturday and visited a while with a former school mate, Mrs. Manford Lee.

Mrs. Lila Maness and Buryl were in Rose Hill Saturday.

Mr. and Mrs. Stover Willis Sr., and Sharon, Dayton came home Saturday for a visit with her parents, Mr. and Mrs. H. G. Osborne.

Mrs. Stover Willis, Jr., and Michelle also visited the Osbornes Saturday.

The WSCS of the McClure's Chapel Church held its regular meeting Saturday at 7:30. The president was in charge and read Psalms 4 and 5 since the lesson was on "Prayer and Self Denial."

Sunday afternoon Mrs. Hoye Osborne, Sue and Bobby visited Mr. and Mrs. Ervin Sizemore and daughter in Harlan. They also spent some time with Mrs. Sizemore's parents.

Visiting Mr. and Mrs. H. G. Osborne Sunday afternoon were Mrs. Maxie Cowan and several others, Middlesboro, Mrs. Stover Willis, Sr., and Sharon, Dayton, Mr. and Mrs. Farrell Speak, Dennis, Pat and Tim.

Mr. and Mrs. Charlie Peters were at the home of Mr. and Mrs. Jim Shackelford last week.

Mr. and Mrs. Grant Osborne spent some time at the home of their son recently.

Mrs. Hoye Osborne and Mrs. Grant Osborne visited the home of Mr. and Mrs. White Marcum Wednesday afternoon.

Mr. Manning was in the area on business last week.

Mr. and Mrs. F. C. Bacon had dinner with Mr. and Mrs. D. C. Hounshell recently. Mrs. Hounshell had cooked a birthday dinner for her mother, Mrs. Bacon.

Mrs. Oda Matlock, Mrs. R. H. Lamb, Mrs. Charlie Mullins and Mrs F. C. Bacon attended the Rebekah meeting last week.

Etta Matlock visited Mrs. H. G. Osborne last week.

Visiting Mr. and Mrs. Oda Matlock Firday were Mr. and Mrs. G. A. Maness, Mrs. Mildred Garrett and Mrs. Oliver Lee.

Mrs. J. O. Bacon, Jr., is employed in Dryden at this time.

Mrs. J C. Dalton formerly Emma Mullins had surgery in an Oak Ridge Hospital. Her mother, Mrs. Charlie Mullins visited her in the hospital. The little boys, David and Scott Allen Dalton came home with their grandparents.

Minnie Belle Barber visited in the home of Mr. and Mrs. J. P. Speak recently.

Mrs. Robert Cheak suffered a sting from a hornet last week and spent some time in Lee General Hospital.

Mr and Mrs. Oda Matlock and Dora visited Mr. and Mrs. Hobart Matlock last week.

Lynn Barber, Jackie and Walter Hounshell visited the Speak boys, Dennis, Pat and Tim last week.

Mrs. Grover Ball, Mrs. Stover Willis and Michelle visited relatives and friends here recently.

Mr. and Mrs. Robert Osborne, Harlan visited their parents, Mr. and Mrs. H. G. Osborne and Mr and Mrs. Dan Fee, Sr., Friday.

Mrs. Oda Matlock visited in the home of her son and daughter-in-law, Mr. and Mrs. Cam Matlock last week.

Hoye Osborne has been to Middlesboro two days recently to checked by a doctor.

Mr. and Mrs. Oda Matlock visited Mr. and Mrs. Charlie Mullins recently.

Alice Chance was overnight guest of Sue Osborne Friday. They, Mrs. Hoye Osborne and Bobby attended the movie "Gone With the Wind" Friday night.

FENNINGTON GAP

Mr. and Mrs. J. H. Johnson and their daughter, Mrs. M. B. Lawson from New Berlin, Ohio also their son, Jimmy and daughter was Sunday evening visitors of the Harve Harbers.

Mr. and Mrs. Billy Oxendine and boys were visiting the Harve Harbers on Sunday. The Oxendines are from Elizabethton, Tenn. Mrs. Oxendine is the daughter of Mr. and Mrs. Harber.

KEOKEE

Mrs. Adolphus Lang and daughter, Lelia spent a few days this week in Richmond where Lelia underwent a check-up in the M.Y.C. Hospital. They returned back home on Thursday.

Mr. and Mrs. David Kelly spent Thursday in Kingsport

Estel Trammell underwent surgery in the Appalachian Regional Hospital in Harlan, on day last week

ROSE HILL

(Week of October 9)

The Morgan Memorial WSCS wishes to thank the many friends who gave their support to the chili supper, and express apreciation for the compliments on the food and the fellowship enjoyed.

Much interest was shown in adult education on Thursday evening when more than thirty people registered for classes which will meet twice weekly. Mr. and Mrs. Wayne Tyler will be in charge of the basic education courses, typing, sewing, and shorthand also will be taught.

Mrs. Grant Seale, Jan Rose and Steven were visiting in Harlan on Saturday with Mrs. Seale's parents, Mr. and Mrs J. O. Rose.

For the first time in the history of the Rose Hill School a general Open House is being planned that parents and patrons may visit the school rooms, see the children's work and have conferences with the teachers about the school's purpose and how teacher and parents may work together for the improvement of each child. The date will probably be October 17, from 7 to 9.

Mr. and Mrs. Hollis Fugate were in Tazewell on Friday evening to attend a football game between Hall's High and Tazewell.

The Resident Bishop of Holston Conference, Bishop L. Scott Allen, and Rev. Henry C. Dawson, Superintendent of Big Stone Gap District, visited briefly on Tuesday the Rose Hill and Ewing United Methodist Churches and their parsonage, and had lunch at Cumberland Bowl Park in Jonesville with the Lee County Methodist pastors.

The community is looking forward again to hearing Rev. Coy Franklin of Madisonville, Tenn., as he comes to Mount Carmel Presbyterian Church for evangelistic services to be held from October 17 through the 24th.

The residents of Rose Hill and the surrounding area have suffered a great loss this week through the death of Rev Charlie Wilson who ministered to all regardless of their station in life or church affiliation. His influence will live on in the lives of those whom he touched most deepy.

Mrs. H. C. Haley and Jimmy visited last week with Mr. and Mrs. Lewis Cox in Knoxville.

Johnny O'Dell of Morehead State University, Morehead, Ky. is at home this weekend with his parents and family, the Phillip O'Dells.

Recent visitors at the home of Mr. and Mrs. Johnny Cavins were Mrs. R. C. Smith and son, Terry, Mrs. Gladys Parkey, Janie, Jeff and Mrs. O. S. Goforth.

Mr. and Mrs. Terry Rummel of Knoxville are weekend guests of Mrs. Rummel's parents, Mr. and Mrs. Curtis Rowlett.

Mrs. Pauline Cavins and daughter, Suzanne were calling on Mrs. Grover Ball and Mrs. Stover Willis and daughter on Thursday evening.

On Thursday, October 9 at the United Methodist Church at Kingsport from 7:30 to 9.00 p. m. a meeting was held to instruct and inspire church leaders about the Fund for Reconciliation.

Mr. and Mrs. Hollis Fugate and Mrs. Lawrence Fugate were in Middlesboro Thursday.

On Thursday after school at the Morgan Memorial United Methodist Church a children's fellowship was organized under the direction of the pastor Rev. Ted Witt, assisted by Miss Judy Lawson. Grades 4 through 7 were included and the time was spent in Bible study and recreation The group will meet each Thursday at 3·10.

Last Sunday Mrs. Grover Ball and family were calling on Mr. and Mrs. Tommy Ray Thomas of Gibson Station

Mrs. T. E Lovens, Mrs. Frank Turner and Karen were in Middlesboro on Saturday.

Bank teller to man at window: "Sorry, Mr Cotter Your wife beat you to the draw."

Flowers
JONESVILLE
Flower Shop
"Flowers For All Occasions"
Phone 246-2230
Jonesville, Virginia

Have Water Pressure to Spare With a Dependable DEMING WATER SYSTEM

We have, in stock, a Deming water system that will deliver all the water your family can possibly use. It is designed to be used 24 hours a day, supplying plenty of pressure at every tap.

Stop in tomorrow and see the new Deming . . . America's most dependable water system.

For Really Trouble Free Water System

DON'T DELAY

Enjoy Full Water Pressure

We Carry A Complete Line Of Repair Parts And We Service Our Pumps

We Also Carry A Complete Line Of Electric Wiring Supplies. Call Us For A Free Estimate On Any Wiring Job For The Farm Or Home.

THE FARM STORE
"Everything For The Farm And Home"
Jonesville

Big floor heating performance in a COMPACT CABINET!

Naturally, its a patented SIEGLER OIL HOME HEATER

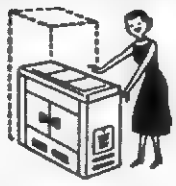

sweetn' low! Only 33" high yet it heats like magic!

You get all the other great SIEGLER quality features PLUS

More and Hotter Heat Over Your Floor!

See this new CONSOLE SIEGLER at
Jonesville Oil Company
Phone 246-1918 Jonesville, Va.

NEED A WATER WELL?
--- Call ---
Welch Brothers
Rotary Well Drilling
Tazewell, Tennessee
Area Code 615-626-5302

Fresh from Pet Dairyland
Pet Fresh Milk . . . tested 23 times for quality.
Pour the one you're sure of.

FOR THE LAST TIME, STOP RUNNING IN THE HOUSE.

It's undignified. It's unsafe. And it's certainly unnecessary. Just call your C&P business office and order an extension phone for your kitchen or your bedroom or your den . . . or wherever you decide another phone could save you the most time and trouble and energy. And if you can't decide, order two. You'd be surprised how little it costs.

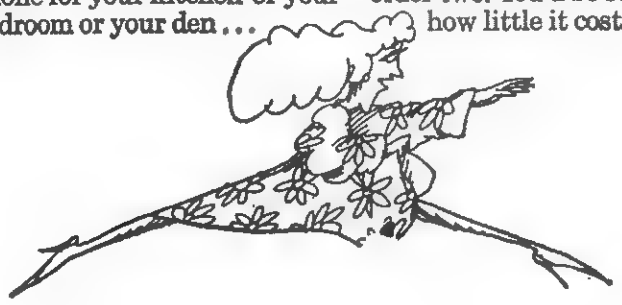

The C&P Telephone Company of Virginia
Part of the Nationwide Bell System

In the Hour of Need
Davidson's
Funeral Home
Phone 346-1196 Jonesville

MUFFLER EXHAUSTED?
GET A NEW
INTERNATIONAL PARTS CORP
GUARANTEED MUFFLER
GUARANTEE
Every INTERNATIONAL PARTS CORP. Muffler is guaranteed for as long as you own the car on which it is installed. (Guarantee does not cover replacement service charges.)
Gibson's Tire Service
PENNINGTON GAP
Presley Texaco Service
FLATWOODS
Downtown Shell
PENNINGTON GAP

JONESVILLE

Mr and Mrs. L. P. Humphreys and Mrs. White Dean of Gibson Station spent Sunday in Oak Ridge the guests of Mr. and Mrs. Z. S. Humphreys.

Mrs. Carl Gilley spent Saturday with her sisters, Mrs. Mae Dixon and Mrs. Pearl Yeary in Big Stone Gap.

Ralph Miner was guest speaker at First United Methodist Church in Jonesville Sunday

Mr. and Mrs. Glen Wells and family of Louisville spent the weekend with Mr. and Mrs. Carl Kirk and Mr. and Mrs. Ernest Wells. They also visited Mr and Mrs. B. R. Stafford and family.

Miss E M. Lawson of Woodway suffered a broken leg at her home Saturday, October 4. She spent a few days in Lee General Hospital and is back at home now. Some of her visitors Sunday were Mrs. George Moore, Mrs. Al Roberts and Miss Stella Conn of Jonesville.

Mrs. Bee Sewell is a patient in North Carolina Memorial Hospital, 5 West 11 Chapel Hill, N. C.

Mrs Ruth Wygal has returned home from Holston Valley Community Hospital in Kingsport after spending several weeks.

Mr. and Mrs. Chris Newman attended the funeral of Mrs. Mary England in St. Charles, Sunday, October 5.

Mr. and Mrs. Jimmy Newman of Washington, D. C., spent the weekend with their parents, Mr. and Mrs. Pettus Stapleton and family. Evaline Stapleton who has been visiting with them accompanied them home.

Judge William C. Fugate is a patient in Lee General Hospital.

Mr. and Mrs. Parsons and Pat and Peg of Kingsport spent the weekend with Mr. and Mrs. Corbitt Huff.

Little Michelle Chadwell has had pneumonia and spent several days in Lee General Hospital. She is the daughter of Mr. and Mrs. Glen Chadwell.

Mr. and Mrs. Andy Goss and daughter, Janet of Crossville, Tenn., were weekend guests of Mr and Mrs James B Fulks and family.

Misses Kathleen and Mary L. Bales and Mrs. Kerpin of Richmond, Ky., were weekend guests of Mrs. Carden Davidson.

Miss Gladys L. Barnes passed away August 25 in a Sante Ana, Calif., Hospital Her funeral and burial was in Dundee, Ill, where she had made her home for several years.

She was a former resident of Jonesville and did church work in the Rock Castle Church near Jonesville, and was employed by Judge Joseph N. Cridlin.

Mr. and Mrs. Clifford Walker of Kingsport, Mr. and Mrs. Roscoe Adams of Baileyton, Tenn., were visiting Mr. and Mrs. Charlie Harris Sunday.

WOODWAY

Dayton and Maude Murray have just arrived for a visit with her mother, Mrs. James H. Fleenor of Woodway. They flew in from Redding, Calif., by way of Cincinnati, Ohio, where they spent the night with Alma Dyher and Opal Manning.

The Murrays recently celebrated their golden wedding anniversary at a reception given by their daughter, Mrs. Clifford Wilson, and their granddaughter, Mrs. Jerry Hawkins. Among the guests at the anniversary celebration were Mrs. Murray's sister and her husband, Mr and Mrs. Demmarree Dykes, of Cincinnati, Ohio, who flew in for the occasion and Mr. and Mrs. Lloyd Brockway of San Francisco. Among the long distance telephone calls were calls from her mother Mrs Fleenor and a sister, Imogene Biggs of Woodway, a sister, Opal Manning of Mason, Ohio, and a brother, Clifton Fleenor of Loveland, Ohio. Cards of good wishes from many parts of the country and many beautiful gifts were received by the Murrays.

KEOKEE

(Week of October 9)

Mr. and Mrs David Kelly were dinner guests last Wednesday at the home of Mr. and Mrs. Darrell Kelly in Appalachia.

Mrs. James L. Gates underwent surgery one day last week at the Appalachian Regional Hospital in Harlan.

Mr and Mrs John Joyce and little daughter, Imelda have returned home after spending their vacation at Chesapeake visiting Mrs. Joyce's brother and sister-in-law, Mr. and Mrs. Otto Horton. The group enpoyed a fishing trip at Cape Hatters, N C.

Mrs. C. F. Bush of Dayton, Mrs M J Clarkston of Big Stone Gap and Mrs. Pat Cooper of Appalachia visited at the home of Mr and Mrs. W. E. Flanary one day this week.

Mrs. Maggie Zinc and Mr. Collier of Pennington Gap recently visited at the home of Mr and Mrs. J G Thompson, Sr.

We were sorry to hear of the death of Ray Hubbard of Norfolk who passed away Saturday Mr Hubbard was a former employee at the Glenbrook mine near here

Mr. and Mrs. Randy Spears and baby daughter, Tracy of Dayton spent the weekend here visiting Mrs. Spears' mother, Mrs. C. C. Dinsmore and other relatives. This was little Tracy's first visit to the home of her grandmother. Her great-grandfather is P. H. Dinsmore of Keokee.

Aunt Mary Felts of Oak Ridge, Tenn., accompanied to Appalachia on Saturday by her son and daughter-in-law, Mr. and Mrs. Hugh Felts and daughter, Rachel. They spent the weekend at the home of her othr son and daughter-in-law, Mr. and Mrs. Tudor Felts in Appalachia. On Saturday friends visited the Felts home throughout the day.

In the evening relatives visiting were Mr. and Mrs. Frank Neely, Mr. and Mrs. M. J. Clarkston and daughter, Dorinda of Big Stone Gap, Mr. and Mrs. Joe Stallard and family of Norton, Iva Clarkston and Eula Clarkston of Keokee.

Mr. and Mrs. A. L. Barker and family have returned to Richmond after spending a few days in Keokee visiting Mr. Barker's parents, Mr. and Mrs. Elmer Barker and also visiting relatives in Appalachia.

A parents meeting was held at the Keokee Head Start Center on Thursday afternoon. Mrs. Anna Mae Cowden, Social Worker for Head Start from Jonesville was the speaker. Also present from out of town were Miss Ida Pendleton, Director of Social Service, of Jonesville and Mrs. Sue Vaughan, Community Social Worker of Stickleyville. Parents present were Mrs. Roy Rutherford, Mr and Mrs. James Calhoun, Mrs. Don McCracken and Mrs. Retha Wade.

Mrs. Roy Rutherford was elected president Mrs. Don McCracken, Secretary and Mrs. Retha Wade was appointed representative on the advisory council. Following the business session refreshments were enjoyed by the group.

Misses Iva and Eula Clarkston spent Sunday visiting their sister and brother-in-law, Mr. and Mrs. E. G. Wells in Keavy, Ky, near Corbin.

Mr. and Mrs. Ralph Davis of Robbins Chapel are the proud parents of a new baby son born one day last week in the Lee General Hospital.

Drug Abuse - - - - - - - - -

The U. S. Department of Health, Education, and Welfare estimated recently that five to seven million persons in the nation have used marijuana at least once. Other HEW drug abuse statistics indicate that the abuse of chemicals has increased dramatically in the United States.

Although it has been known for nearly 5,000 years, marijuana is one of the least understood of all botanical substances. In ancient China, it was given to relieve pain during surgery; in India it was used as a medicine. However, unlike many other substances, marijuana has no accepted use in modern medicine.

When smoked, marijuana quickly enters the blood stream and acts on the brain and nervous system. It affects the user's mood and thinking. Its pathway into the brain is not understood. Some scientists report that the drug accumulates in the liver, ohers claim it takes up to five days to be eliminated from the body's system.

Because it may cause hallucinations when taken in very large doses, it is classed as a mild hallucinogen. Just how the drug works in the body and how it produces its effects have not yet been elucidated by medical science. We do know that the more obvious physical reactions include rapid heart beat, lowering of body temperature and sometimes reddening of the eyes. The drug also stimulates the appetite and dehydrates the body. Users may get talkative, loud, or drowsy and find it hard to coordinate their movements. But many casual users don't get any psychological effects.

The abuser of drugs has virtually no knowledge of the long-term effects of the drug he is using, nor is he aware of the potential side effects of that drug. In the case of marijuana, for example, there are insufficient scientific answers to such questions. Is that enough information on which a marijuana user can base a decision as to whether or not the drug is harmful or harmless?

Anyone who abuses drugs is taking a real chance. Maybe he will feel good; maybe he will not. There are no guarantees in drug abuse. Is it worth the chance?

October 5-11 was National Pharmacy Week. Your community pharmacist is an expert on drugs and their proper uses; as well as an informed health information source. Visit your pharmacist and talk with him about the safe and proper use of drugs.

Flowers SAY IT FOR YOU
Leon and Hazel Newman, Managers
Phone 546-2571 Day or Night
Norton Floral Of Lee Co., Inc.
Pennington Gap, Va.

Professional killer guarantees work
$25,000 TERMITE DAMAGE GUARANTEE
Bruce-Terminix wipes out termites, gives you a $25,000 guarantee against future termite damage. Terminix also kills ants, roaches, mice, any household pests, and keeps them from coming back. For guaranteed pest protection call Bruce-Terminix—"professional killers."
The nationwide pest prevention service
TERMINIX
Myers Lumber Co.
Phone 546-1622, Route 3
Pennington Gap, Va.

MOHAWK means fine CARPETING
choose from our wide selection now on display ● the quality you buy today will reveal itself over years of beautiful service.
FREE ESTIMATES
ROGERS HOME DECORATORS
ceramic tile ● inlaid vinyls ● expert installation
Phone 546-1431 Pennington Gap

CASH

ELECTRIC BASEBOARD — Easily installed, takes up little floor or wall space, heats evenly from floor to ceiling

RADIANT CEILING CABLE — Cable is stapled into ceiling and plastered over. Takes up no wall or floor space. Warmth radiates evenly downward, as from the sun

Flameless electric heat is fresh and clean, efficient, quiet, safe, comfortable and economical. There's little or nothing to repair or maintain, too!

We'll give you $6.00 per kw for permanently installing resistance-type electric heat (the type shown in these four drawings). Ask about our bonuses on central electric air conditioning, the heat pump and Gold Medallion Homes, too.

Offer good for our residential and commercial members. Call our office for more information!

BONUS

ELECTRIC FURNACE — Ducts distribute heated air throughout the house Ideal for use when you plan to add air conditioning. Excellent for conversion in older homes that already have ductwork.

ELECTRIC WALL PANELS — Fast heating. Especially convenient for add-on rooms. Can be surface-mounted on walls or recessed between studs, with or without blower.

Powell Valley Electric Coop.

Now At Your Plymouth Dealers'
If you want a car that makes it,
Plymouth makes it
Plymouth Road Runner 2-Door Coupe
the 1970 Plymouths
Plymouth GTX 2-Door Hardtop
A limited choice doesn't make it 67 models makes it. The Motion Makers make it. Your Plymouth Dealer. Making motion.
Making deals. On wheels. Plymouth makes it. From Valiant Duster, the whirlwind compact, to Sport Fury Brougham, the first-edition, super-silent, top-of-luxury Fury And in between there's GTX, Road Runner, and a completely new-styled line of Barracudas including Hemi-'Cuda, which may be the fastest production car in America. If you want a car that makes it, Plymouth makes it. And the Motion Makers make it possible. 67 different ways. Now.
MAKE IT WITH THE MOTION MAKERS
AUTHORIZED DEALERS CHRYSLER MOTORS CORPORATION
ROLLER MOTOR COMPANY
1701 E. Morgan St. Pennington Gap, Virginia
JONESVILLE AUTO SALES
Church St. Jonesville, Virginia

POWELL VALLEY NEWS

"In the Heart of the Beautiful Cumberlands"

49 YEAR ★ NO. 43 — Pennington Gap, Lee County, Virginia, 24277 — Thursday, October 23, 1969 — Eight Pages ★ Ten Cents

21st Annual Tobacco Festival Saturday

Little Rickey Orr, the son of Mr. and Mrs. Richard Orr, "breaks ground" for the new Lee County Public Library Building. Rickey, who lives nearby and the other youth of the entire county will make good use of the Lee County Public Library in the years ahead. Looking on are Guy Gilliam of Anderson and Gilliam, the architects; Board of Supervisors Chairman, Bascom Waddell; Librarian, Margaret Keith; Elizabeth Carter, Evan Skaggs, Herman Grigsby, all committee members; Mayor Bailey; Theda Gibson, Librarian for the Lonesome Pine Regional Library; Mrs. Gail Buck, chairman of the Library Building Committee and Charlie Stone, vice-president and general manager of Quesenberry, Inc., the contractors. The ceremony took place yesterday morning at the site of the new building on Joslyn Avenue.

Ground was officially broken for the Lee County Public Library building yesterday morning. A large gathering was on hand to witness the occasion. A brief prayer by the Reverend Sam Bratton; the reading of a telegram from Congressman William C Wampler who was born in the house that had been razed to make way for the library and few brief remarks by Mrs. Gail Buck, chairman of the Library Building Committee and the driving force behind the effort to secure first, a library and then a library building and the first spade of earth was moved toward the building of a Lee County Public Library Building.

The $168,840 contract for the construction of the building went to Quesenberry Construction Co. of Big Stone Gap. Plans call for the building to be completed within nine months.

When completed, the one-story brick and concrete building, including furnishings will cost a total of $210,000. It was planned by Anderson and Gilliam Architects of Bristol. Mr. Guy Gilliam is a native Lee Countain, having been reared in the St. Charles area.

The new library will house some 40,000 volumes It will be located four blocks west of the center of the town on Joslyn Avenue.

ASCS Tobacco Marketing Cards To Be Mailed

Most tobacco marketing cards will be mailed this year, according to a statement issued by Glenn E. Parsons, Chairman, Lee County ASC Committee, Jonesville. The cards are made of plastic and are about the same size as credit cards.

When the tobacco is weighed in at the Warehouse growers will present their cards and they will remain in custody of warehouse until crop is sold or removed from the floor, according to Mr. Parsons.

Other items to observe in the marketing of tobacco are: (1) do not permit anyone to market tobacco produced on another farm; (2) examine card after market to see that the proper information has been recorded, both on the card and the warehouse bill; (3) return card to the County ASCS Office when all sales are completed.

Several Lee County farm owners live out of the County and they should furnish the ASCS Office with any special instructions relative to mailing cards, Mr. Parsons added.

CINCINNATI BOUND — Randy Jenkins, the 8 year old son of Mrs. Rita Smith, Woodway and C. P. Jenkins, Jr., Kingsport gets congratulations from his school principal, C. H. Herndon. Randy, a third grader, was the winner of the pass, punt and kick contest on the county level and over the past weekend on the zone level He will go to Cincinnati, Saturday where he will compete in the district contest. See other county winners on page four.

Randy Jenkins of Woodway is Lee Countys Zone Competition winner in the Punt, Pass and Kick contest. Randy was declared first place winner in the 8-year-old group last Saturday in Bristol On October 11th, Randy won the local competition here in Pennington Gap.

Randy and his parents will leave Friday, October 24th for Cincinnati, Ohio for the district competition. They will spend the night at the Holiday Inn in Sharonville and then on Saturday morning, Rany will represent Lee-Ford, Lee Jaycees and the citizens of Lee County in the District Punt, Pass and Kick competition.

If Randy is successful in Cincinnati, Dallas, Texas will be the next stop The citizens of Lee County should be proud, because this is the first time any boy from the county has reached this level in the Punt, Pass and Kick competition

Ronnie Horton of Flatwoods won second place in the 10-year old group and Micheal Jenkins of Woodway won second place in the 12 year old group in the zone competition for Punt, Pass and Kick.

Parade Starts At One P. M.

The 21st annual Lee County Tobacco Festival will feature one of the most colorful parades in its entire history, according to Marion James, president of the Lee Jaycees, the sponsoring organization

This annual event which draws thousands of people to Pennington Gap, will be held on Saturday, October 25 The parade units will line up at the Pennington Elementary School and the lead unit will begin [illegible] at one p. m., he said, Jaycee Fred Ely is in charge of the parade.

Eight [illegible] floats and [illegible] and other interest[illegible] will be included in the parade.

Every [illegible] participates in the parade will be presented a low [illegible] The floats will be judged on [illegible] of [illegible] check for $50 The most colorful horse and rider or horse drawn outfit will receive a prize of $25 There is still time for floats or other entries to be made in the parade, Mr. Ely said

Immediately following the parade there will be free entertainment in the downtown area by a well known country and western band from this immediate area

The Queen and Princess contest will get underway at 6:30 p m at the Pennington High School auditorium the little girls will be judged and the princess will be crowned at this time Late entries should contact Mrs Cuma Hays, Pennington Gap.

At 7 30 p m the Queen contest will begin and here the area's most beautiful young ladies will compete for the title of Miss Lee County Tobacco Festival, 1969 In both the princess and queen contest, loving cups will be awarded to

turn to page eight

REV. COPELAND

To Conduct St. Charles Revival

A revival at the United Methodist Church at St Charles has been announced by the pastor, Rev Buddy Miller for October 26-30 Services will start each evening at 7.00 p. m. he said.

The evangelist will be the Rev. Robert M Copeland, pastor of the First United Methodist Church of Jonesville, Va An outstanding pastor and preacher, he is a native of Knoxville, Tennessee He began his ministry as an associate at Hixson Methodist Church in Hixson, Tennessee Also, he has served churches at South Pittsburg, Signal Mountain Rutherford Memorial (Corryton) all in Tennessee.

The host pastor, the Rev Buddy Miller along with the congregation of St Charles United Methodist Church invites everyone to come to the revival, starting Sunday night, October 26.

Festival To Be Seen On TV

The Lee County Tobacco Festival Parade in Pennington Gap Saturday will have it's greatest audience in the history of the event.

Virgil Q Wacks has been assigned to make a complete thirty minute color television movie of the festivities to be shown on WKPT-TV at Kingsport a 1 255 000 watt station with a half million audience, and over WLEX-TV at Lexington, Ky., a 2¼ million watt station that covers the middle

turn to page eight

Only Little Goblins Allowed!

Police Chelf Lloyd Davis said this morning that rules concerning trick or treat activities will be strictly enforced on Halloween night.

Only children twelve years of age and under, accompanied by their parents, will be allowed on the streets in masks, he said.

Children from other towns and the surrounding areas will not be permitted to "Trick or Treat" in Pennington Gap

All "Trick or Treat" activities will be stopped promptly at 9:30 p. m., Cheif Davis said.

He explained that this action is necessary due to complaints from many citizens of Pennington Gap, particularly the elderly ones who usually retire early in the evening.

Jonesville's Annual Christmas Parade Set for Saturday, December 6

Jonesville's annual Lions Club Christmas Parade is scheduled for Saturday, December 6, according to Sheridan Buck, president of the Club.

This parade is supported by the business people of the area and the various clubs and organizations.

Co-chairmen of this year's parade are Reverend Buck and Reverend Robert Copeland.

The support of the people of the area is urgently requested. Those who wish to participate are invited to notify either Mr. Buck or Mr. Copeland.

The parade features floats, bands, marching units, and other interesting features.

JUST FOR FUN

A staid gentleman was upset at the dress of some young people on the street "Just look at that one," he barked to a bystander, "is it a boy or a girl?"

"It's a girl. She's my daughter."

"Oh, forgive me, madame," apologized the gentleman, "I didn't know you were her mother."

"I'm not," snapped the bystander, "I'm her father."

DISTRICT GOVERNOR'S VISIT — Left to right International Counselor, T. S. Ely, past deputy district governor, Joe Bartley past secretary, B O. Huskin, District Governor James Bowdoin of Bristol, Jonesville Lions Club President Sheridan Buck and Club Secretary, T. R Jones are shown during the Governors official visit to the Jonesville Club last Tuesday evening at the regular meeting of the club.

Student Loans Rise In State

Despite uncertain circumstances and tight money conditions, student loans increased again in Virginia during the summer of 1969.

A report from the State Education Assistance Authority indicates the number of loans increased from 6,054 during July 30 - September 30, 1969, to 6,207 during the same period in 1968. This represented an increase from $5,570,000 to $5,740,000 over the same period in 1968.

The uncertainty of passage over S 2721 caused President Nixon to call on all leading institutions and particularly banks, which make 87% of the student loans, to continue the program in the face of possible defeat of the bill. Banks in Virginia did respond directly to support the state's thrust

Mrs Charles Hill, Assistant

turn to page eight

Ninth Election Controversies Continue

Lee, Wise and Dickenson Counties continue to receive state and national publicity concerning political activities. Both parties have, within recent weeks come in for their share of publicity.

In Dickenson County a group of Republican election judges have been charged with intimidating their Democratic counterparts.

In Wise County charges of the excessive use of mail ballots have been made and the Circuit Judge has ordered the Electoral Board members to allow ever member of the Board to be able to inspect them

In Lee County a similar controversy among members of the Electoral Board has been in progress, with charges and denials being made

The federal court of appeals has denied the appeals of seven Lee Countians convicted of irregularities in connection with a previous election Indications now point to a possible appeal to a higher court

Republican candidate for Governor Linwood Holton, Kentucky Governor Nunn Congressman William C Wampler and County Republican Chairman Bascom Waddell enjoy a humorous moment during the Republican [illegible] held here last Saturday

A Republican rally here [illegible] Saturday morning featured Kentucky's Governor Louie Nunn Republican candidate for Governor of Virginia Linwood Holton Congressman William Wampler Fred W Adkins and E K Gessler candidates for Virginia House of Delegates and Cecil Carroll candidate for the office of Supervisor At Large for Lee County

Governor Nunn presented himself as a living example that the people of Kentucky had elected a Republican governor and asserted that the people of Virginia could do the same thing

Linwood Holton promised if elected, a complete reorganization of state government, adequate highways for area industrial development protection of the santicity of the ballot and a reduction in certain taxes.

Last week, Senator Reynolds the Democratic candidate for Lt Governor had told a Lee County audience that Holton's [illegible] plan to provide certain refunds for sales taxes would result in a deduction of teachers salaries unless the localities, such as Lee County imposed additional taxes to make up the difference

Holton said that the reorganization in government would bring about huge savings that would more than make up the difference

Wampler urged that the people of the county vote the straight Republican ticket in order that the Republican administration, if elected, would have support and assistance in carrying out its plans and programs.

Holton said that his specific plans for new highways could be carried out regardless of the high price tag that the present administration has placed on these roads.

Every candidate spoke briefly urging that Democrats as well as Republicans go to the polls on election day in support of the Republican ticket.

PHS FFA Wins Annual Forestry Judging Contest

The Lee County Vocational Agriculture Federation annual Forestry Judging contest was held last Wednesday

Pennington Gap was the top chapter in the contest with a score of 549 This chapter will represent the Federation at Holston High School in the area contest on October 25

Danny Fritz from Thomas Walker was the top individual in the contest with a score of 228

Jonesville was 2nd with 518

Eddie Quillen from Thomas Walker was 2nd high individual with 225

Revival To Begin At Chances Chapel

Revival services will begin at Chances Chapel United Methodist Church, Sunday, October 26 and continue through the 31, according to Rev. G. A. Maness, pastor. The church is located on highway 58, seven miles west of Jonesville.

The Rev. Charles Copeland, evangelist will bring the message each evening at 7.30.

Everyone is welcome to attend.

REMINDERS!

Bake Sale Saturday at Service Grocery Sponsored by Ladies of Long Hollow Christian Church Begins at 10 00 Baked goods country produce, clothing Proceeds to be used to remodel school building for use as a church!

Jonesville High School PTA Monday, 7 30, panel discussion on adult education. Panel made up of Peggy Smith, JHS Guidance Counselor; Charles Cox, Director of Federal Education programs, Willie Slemp, Department of Health Nurse will make up the panel.

Blackwater Ruritan Club will meet Friday night, October 24 at Blackwater School lunchroom at 8.00 p. m All members are urged to attend.

Friends of the Library will meet Monday, October 27 at 7:30 p. m. at the Lee County Public Library, Pennington Gap.

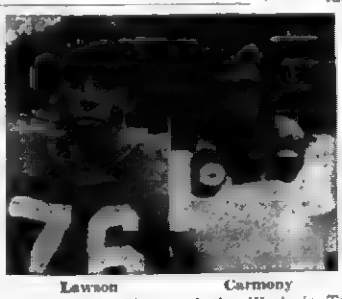

Lawson — Carmony

Jonesville Player of the Week is Tom Carmony, a Junior, playing at the guard position He weighs 165 pounds

Pennington Gap Player of the Week is Roy Shelburne He was one of the Junior Varsity who played outstanding football last Friday night

St. Charles Player of the Week is Danny Lawson, a sophomore and a 160 pound guard

Jonesville goes to Powell Valley, Friday night.
Pennington goes to Ervington, Friday night.
St. Charles goes to Rye Cove Friday night.

Note Change: Jonesville will play Honaker at home on November 1, Saturday night.

Jonesville clinched the District VIII title last Thursday night when they defeated the St harles Midgets 34-6 at St Charles

turn to page five

Picture Not Available Shelburne

Local Boy To Get BSA God and Country Award

The Second Annual Religious Awards banquet for the Sequoyah Council, Boy Scouts of America will be Monday night, October 20 at Munsey Memorial United Methodist Church, Johnson City The honored guests will be the 36 Boy Scouts and Explorers who have earned their church's Religious Award during the past year

Wayne Sizemore of Pennington Gap is among those who will receive this coveted award

Benquet Chairman, Rev James Saunders has announced that Dr Marquis J Triplett, pastor of Munsey Methodist Church, Johnson City is the speaker of the evening Triplett is an Eagle Scout long interested in the Boy Scout program. He has counseled boys

turn to page four

Forty-ninth Year
POWELL VALLEY NEWS
Published each Thursday by
POWELL VALLEY PRINTING COMPANY

Entered at the Post Office at Pennington Gap, Virginia as Mail Matter of the Second Class.

Subscription: $3.00 a year in advance in Lee County; $4.50 a year in advance outside Lee County.

Today's Meditation

From The Upper Room

Read John 3:16-21

How precious to me are thy thoughts, O God! How vast is the sum of them! (Psalm 139.17, RSV)

We have a new baby in our family. She is a healthy lovely little girl. Lynn is a "bonus baby," since our other children are in high school and college. Think of the miracle of procreation. Two microscopic, living cells unite to form an embryo. This grows into an active, moving fetus. Within months, a new life is born—a new life created by God—the epitomy of His love and compassion.

God loved us before we ever knew the meaning of the word' God's love embraces the whole of our lives; it is endless, tireless, patient, everywhere, ever-present. We are always within the circle of His love, even if we never feel His grasp and never respond to His love.

He loves you and me with a love far greater than the best of us can hope to return to Him. But we can be grateful, we can praise Him, we can pray for strong, mature faith in Him as we face our troubled times.

PRAYER: O God, whose everlasting love reaches everywhere to all men, grant us grateful hearts. Lead us to have deep faith that we may respond to Thy love all our days. In the Master's name we pray. Amen.

THOUGHT FOR THE DAY

God loved us before we ever knew the meaning of the word. James R. Wadsworth (Vermont)

Copyright — The Upper Room

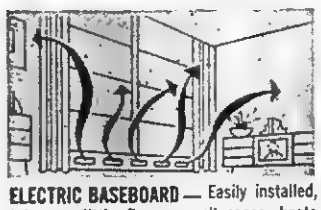

ELECTRIC BASEBOARD — Easily installed, takes up little floor or wall space, heats evenly from floor to ceiling.

CASH

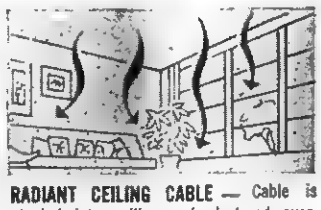

RADIANT CEILING CABLE — Cable is stapled into ceiling and plastered over. Takes up no wall or floor space. Warmth radiates evenly downward, as from the sun.

Flameless electric heat is fresh and clean, efficient, quiet, safe, comfortable and economical. There's little or nothing to repair or maintain, too!

We'll give you $6.00 per kw for permanently installing resistance-type electric heat (the type shown in these four drawings). Ask about our bonuses on central electric air conditioning, the heat pump and Gold Medallion Homes, too.

Offer good for our residential and commercial members. Call our office for more information!

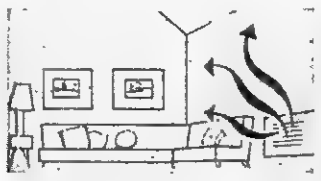

ELECTRIC FURNACE — Ducts distribute heated air throughout the house. Ideal for use when you plan to add air conditioning. Excellent for conversion in older homes that already have ductwork.

BONUS

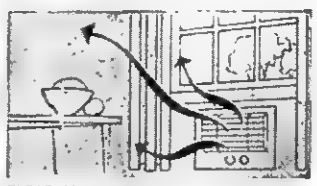

ELECTRIC WALL PANELS — Fast heating. Especially convenient for add-on rooms. Can be surface-mounted on walls or recessed between studs, with or without blower.

Powell Valley Electric Coop.

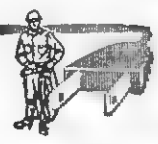

PENNINGTON GAP

Mr. and Mrs. Monroe Johnson and daughter from Baltimore, Md., visited over the weekend with Mr. Johnsons parents, the Monroe Johnsons on Wallens Creek.

Mr. and Mrs. William C. Danials from Charlotte, N. C., visited with Mr. and Mrs. James Smith on Joslyn Ave., over the weekend. Mrs. Danials is a sister to Mrs. Smith.

Mr. and Mrs. Arthur Barton had as their dinner guests on Sunday Mrs. Patty Snodgrass, Gate City and Miss Elizabeth Orr, Abingdon.

ST. CHARLES

Mr. and Mrs. Herschel C. Kelly spent the weekend with their son and wife, Mr and Mrs. Wright Kelly, Cincinnati, Ohio. While there they also visited Mrs. Kelly's brother and family, Mr. and Mrs. George Sprinkle and Larry, Dayton

Flowers SAY IT FOR YOU

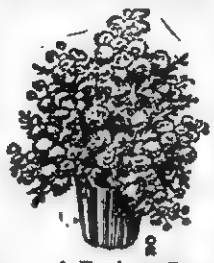

Leon and Hazel Newman, Managers

Phone 546-2671 Day or Night

Norton Floral Of Lee Co., Inc.

Pennington Gap, Va.

PHS DE Activities

Sales Training Film Shown

The Distributive Education Club of Pennington High School held its third professional meeting on October 20. The club viewed a series of sales training films. These films covered the topics of Personal Selling, Selling Failures, Sales Building, Role of the Sales Clerk, and the Role of The Customer in Selling. These films were directly related to some of the jobs held by D. E. Students in retail stores. After the showing of the films, the club had a short discussion of selling.

Fund Drives Initiated

The Pennington DE Club will have two fund raising campaigns for the month of October. The club will be selling mums for the homecoming game with St. Charles (October 31). The second drive will be the sale of Halloween Candy. You may contact any member of the club to place your orders. The club would appreciate your support in these projects.

Alumni Assn. Formed

The Distributive Education Club of Pennington High School has formed an alumi association for the 1969-70 year. All of these members are former distributive education students. Membership includes the following Bill Bailey, Phillip Livingston, Eugene McFarland, Charles Goins, Willard Lundy, Yvonne Livesay, Jake Doss, Judy Evans, Jack Evans, Don Evans, Gene Alsup, Harold Hamby, Paul Hamby, Linda Newman, Priscilla Phillips, Karen Gibson, Andrew Robbins, Tom Campbell Mrs. Ronnie Crabtree. The purpose of this association is to maintain interest in the present program at Pennington High School Any former DE student who wishes to join, contact the DE department at the high school

News From LMU

October 16 — Sandra Gay Cox is one of fifteen students, at Lincoln Memorial University, that has been elected to Who's Who among Students in American Universities and Colleges.

Students were chosen by faculty members and presidents of student organizations, on the basis of their academic and campus activity records.

Sandra is a graduate of Dryden High School and the daughter of Mrs Carrie Gilbert Cox, presently of Sandston, Virginia.

ROSE HILL

Mr and Mrs. David Parsley, Bristol, spent the weekend with Mrs. Maureen Shandrick here at her home.

FREE 100 NEW HALF DOLLARS FREE 100 NEW HALF DOLLARS

2 Absolute Auctions

61 Acres

Dudley E. Hickam Estate

Saturday, November 1 - 10:29 a.m.

Located Just Off U. S. 58 A Approximately Half Way Between Jonesville and Pennington Gap, Va., On Chestnut Ridge

This 61 Acre Farm Has Been Subdivided So That You Can Buy A Few Lots Or A Large Tract Of Virgin Timber This Is Truly A Good (Tree) Farm Of Which Most All Of This Acreage Is In Good Saw Timber There Is A 6 Room House and A Tobacco Barn Located On One Of The Larger Timber Tracts 19 Acre Tobacco Base Several Springs and Spring Branches Plenty Of Road Frontage On The Old Highway This Is One Of The Best Boundaries Of Timber Ever Sold By This Company. If You Are In The Timber Business Sawmill Operator Or Any Related Occupation, You Can't Afford To Miss This Sale We Have A Contract To Sell This Good Timber and Land For The High Dollar In Order To Help Settle The Estate Of The Late Dudley E Hickam

Easy Terms General Warranty Deed Possession Immediately With Deed

Sale Conducted For The Dudley E Hickam Heirs, Mrs Irene M Gilbert, Administratrix

2nd Sale - Belva A. Wynn Estate 44 Acre Farm, Furniture - Antiques

Saturday, November 1 - 12:30 P. M.

Located Just West Of Jonesville, Va., On State Road 652 Near The Sugar Run Road

This Good 44 Acre Farm Has Approximately 15 Acres Cultivating Land, Balance In Pasture and Woodland with Merchantable Timber Tobacco Base 50 Acre - Corn Base 3 Acres

This Property Will Be Subdivided So That You Can Buy A Good Building Site A Baby Farm Or All Of This Good Farm. There Is A Four Room House Good Tobacco Barn Chicken House and Other Necessary Outbuildings Water By A Never Failing Spring

Lumber and Hay

FURNITURE AND ANTIQUES — Refrigerator, Electric Stove Dinette Set, Coal Cook Stove, Washing Machine, Beds, Living Room Suite Deep Freeze, Heating Stove Television Reclining Chair, Book Case, Radio, Wardrobe, Rocking Chair Trunks Dishes Pots and Pans Gas Heater, Kitchen Cabinets, Linens, Clocks, Lamps Silverware, Sewing Machine Dishes Old Wash Stand, Lawn Mower, Rotary Tiller Various Hand Tools Poultry Netting and Many More Items Too Numerous To List.

Easy Terms 40% Down - Balance 1, 2, 3 and 4 Years

Lunch Will Be Available On The Ground By A Local PTA General Warranty Deed Possession Immediately

Sale Conducted For The Heirs Of The Late Belva A Wynn William Wynn Executor

By Lee County's Oldest Established Real Estate Company

Lee Auction Company, Inc.

Sales Manager
DENVER R. BROWNING
Jonesville, Va
Phone 346-1333

(BUYERS AND SELLERS FRIEND)
Office Phone Pennington Gap 703-546 2067
(Your Business Appreciated)

Auctioneer
DANA R. WOLIVER
Phone 546-2146
Pennington Gap, Va.

Big floor heating performance in a COMPACT CABINET!

Naturally, its a patented SIEGLER OIL HOME HEATER

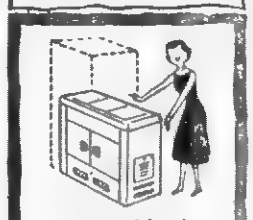

sweetn' low! Only 33" high yet it heats like magic!

You get all the other great SIEGLER quality features PLUS

More and Hotter Heat Over Your Floor!

See this new CONSOLE SIEGLER at

Jonesville Oil Company

Phone 346-1918 Jonesville, Va.

Lee-Ford, Inc.

"We Service What We Sell"

We Are Pleased To Welcome The People Of This Area To The 21st Annual Lee County Tobacco Festival To Be Held Here On Saturday. While You Are In Town, Please Feel Free To Make Lee-Ford, Inc. Your Headquarters. As You Know We Are Always Glad To Have You Come In and Visit With Us.

CONGRATULATIONS To All Of The Youngsters Who Participated In The Punt, Pass and Kick Contest Sponsored By Lee-Ford. All Of These Youngsters Will Have A Place Of Honor In The Parade, Except Our Zone Winner Randy Jenkins Who Will Be In Cincinnati This Weekend Competing In The District Contest

64 Chevrolet, Black, Bel-Air, 4-Door, V-8, Extra Nice, Standard Shift.

60 Oldsmobile, Fordor, V-8, Automatic.

69 Ford F-350, 1-Ton Truck, With 12 Ft. Fisher Cattle Rack, Custom Cab, Big Six, Vacuum Boost Brakes, Dual Wheels On Rear, Locally Owned By M. C. Clendenen.

67 Ford F-100, ½ Ton Truck.

66 Oldsmobile 88 Holiday, 2-Door Hardtop, One Owner, Extra Nice, Blue, All Extras.

65 Falcon, 2-Door Straight Shift, 6 Cylinder, Radio, Big 6 Cylinder Motor, One Owner, A Cream Puff.

65 Fairlane 500, 4-Door, V-8, Extra Clean, Owned By W. L. Whited, Woodway.

60 Ford, 6 Cylinder, 2-Door, Standard Shift, 36,278 Actual Miles, One Local Owner, Mr. Wyatt.

67 Ford Galaxie 500, 4-Door, V-8, Cruisomatic, Radio, Power Steering.

64 Chevrolet 4-Door, Chevy Malibu, V-8, Extra Nice, Standard Shift, Beige Finish.

66 Ford Torino GT, 2-Door Hardtop, Traded On New Cobra Jet By Larry Neff.

60 Chevrolet 2-Ton Truck, Cab-Over For Farm Use, Only $250.00.

54 Ford F-600 2-Ton Truck, V-8, New Like Engine.

63 Ford Country Squire, 4-Door, Extra Nice Wagon.

67 ½ Ton Ford Pickup, Long Wide Bed, Locally Owned By Mr. Simpson, Approximately 30,000 Actual Miles.

64 Ford Country Sedan, V-8, 4-Door, Overdrive, Extra Nice.

64 Wyllis Jeep Truck, Extra Nice, Locally Owned.

We Still Have In Stock New 1969 Trucks Ranging From ½-Ton To 1-Ton

69 Fairlane Ranchero Rio Grande Pickup Truck.

69 Galaxie 500, 4-Door Sedan, White, Automatic, Low Mileage, Traded On New '70 Model By Mr. Alonzo Clawson.

67 Galaxie 500, 2-Door Hardtop, Extra Nice, Traded On New Ford.

65 Volkswagen, Nice.

40 Other Used Cars, All Makes - Models

66 Ford Fairlane Torino, GT - 390 4V, 4-In-Floor, Like New.

4 - '70 Mavericks In Stock Now Is The Time To Buy

LEE-FORD, INC.

Dealer License No. 1548
PENNINGTON GAP VA

We Have In Stock New 1970 New Yorker, Newport, Custom Newport, Duster, Road Runner, Barracuda, Satellite and Fury. Come In and Look Them Over

These Are All Locally Owned, Clean Used Cars With Good Stickers. Check These Prices

58 Jeep Truck, 4-Wheel Drive, New Tires, Good Motor, $695.00.

ROLLER MOTOR CO.

PHONE 546-1181 DEALER LICENSE NO. 973 PENNINGTON GAP

62 Oldsmobile, 2-Door Hardtop, Very Clean.

63 Dodge Dart, 2-Door Hardtop.

68 Bronco - 4 Wheel Drive, Station Wagon.

61 Chrysler, 4-Door Sedan, Newport, Automatic.

2 - 66 Mustangs, White, 6 Cylinder.

63 Impala, One Owner, 48,000 Actual Miles.

63 Ford Fairlane, 4-Door Sedan, V-8, Automatic Transmission, Radio, Very Nice, $695.00, Special.

Plenty Of Cheap Pickups and Cars. Come In and See Us

Will Trade For Anything Of Value

WANT ADS!

See other classifieds

On Page Three

FOR SALE — Four room house with bath. Located in Stone Creek, Phone 546-1845, after 5 p. m.
Adv. No. 41-3t pd.

FOR SALE — Pigs, shoats, wheat straw, steel barrels, wood, kindling second hand doors and windows, all types lumber. H. T. Roop, Jonesville. Phone 346-1533.
Adv. No. 35-TF.

IF YOU NEED COAL AND WOOD — Call 546-1953. Also general hauling. Daniel Cox and Son.
Adv. No. 11-TF.

FOR SALE — Rubber Cement, Spirit Master Sheets, Class Record Books, Telephone Desk Directors, Paper Clips (all sizes), Cash Register Rolls, Receipt Books, Crayons, Powell Valley Printing Co.
Adv. No. 36-TF.

Ford TRACTORS EQUIPMENT

Authorized Dealer

GENUINE PARTS

Lee Tractor and Implement Co.

Jonesville Phone 346-2022

REGISTERED BULLS FOR SALE — Colorado Domino, 19 months old and Heifers 18 months. Sires: Battle Intense, CHF Colorado Domino. Farm 3 miles West Pattonsville, Va., Route 604. See G. Q. Horton, Phone 546-1712, Pennington Gap, Virginia.
Adv. No. 41 TF

ORDER OF PUBLICATION
VIRGINIA:
In the Clerk's Office of the Circuit Court of Lee County, the 2 day of October, 1969.
Mary C. Hamblin, Complainant.
Vs. In Chancery
Swan William Hamblin, % Union Center, Washington, D. C., Defendant.
The object of this suit is to obtain a divorce a vinculo matrimonii, and all such other and further relief as the nature of her case may require or to equity shall seem meet.
An affidavit has been made and filed that the defendant is not a resident of this State, it is ordered that he appear before this court within ten days after due publication of this order and protect his interests herein.
An Extract - Teste:
Harry P. Rowlett p. q.
Jonesville, Virginia
Arthur T. Burchette, Clerk
by Patricia H. Rasnic, Deputy Clerk
Adv. No. 41-4t.

ATTENTION — Miners and mine operators, the Thrifty Market, Cawood, Ky., is wholesale distributors for the famous WHEAT miners lights, chargers, first aid supplies, etc. Phone 573-2864.
Adv. No. 40-6t.

Are you interested in a new heating system, plumbing supplies, water heaters, pumps, etc. LOW PRICES. Call Cress Plumbing and Heating, Phone 546-2423. Free Estimates.
Adv. No. 40-TF.

PLUMBING Supplies and Service, Call 546-1225 or 546-2638.
Adv. No. 3-TF.

It pays to keep your farm machinery in top-notch condition. We service all makes and models. See us for new and used tractors and equipment. Call or See us before you buy. Glass Machinery and Equipment Co. Phone 346-1732, Jonesville.
Adv. No. 2-TF.

FOR SALE — 1961 Plymouth Belvedere 8, push button automatic shift, radio, heater, good tires, battery, runs good. Best offer over $150.00. Barkley's Green Hill, Dryden.
Adv. No. 43-1t.

FOR SALE — Girl's "Western Flyer" bicycle. Good as new. Will sell for $30.00. Call 546-1908.
Adv. No. 42-3t.-nc.

House Trailer Lots For Rent — First month's rent free. Inquire at Flanary and Baker Grocery. Call 546-1780.
Adv. No. 42-2t.

To Whom It May Concern — I, Joe Sutton, will not be responsible for any debts made by anyone other than myself.
Adv. No. 42-3t.-pd.

REWARD for information leading to the where abouts of a large Hereford cow about 1100 lbs., and a 200 lb. calf at side. Lost in the Beach Grove vicinity. If you have information call 346-1462.
Adv. No. 42-2t.

Manager desires three bedroom house for rent in Pennington - Jonesville area. Must be nice and in good condition. Contact American Credit Company, Harlan, Ky. 573-3253.
Adv. No. 42-3t.

ORGANS — We need used pianos. Why not trade your piano (If not in use) on the Mighty Wurlitzer Funmaker Organ. Write or call . Phone 615-926-2881 PAUL HAYES PIANO & ORGAN COMPANY, 2517 Bristol-Kingsport Blvd., Johnson City, Tenn.
Adv. No. 42-3t.

NOTICE
Anyone having claims against the estate of Victoria O. Weatherly, deceased, or anyone indebted to this estate is hereby requested to settle such indebtedness or present such claims by contacting Curtis E. Chandler, Executor, Box 490, Richlands, Va. 24641.
Adv. No. 41-3t.-pd.

To whom it may concern — I will not be responsible for debts made by anyone other than myself. Gary Quillen.
Adv. No. 41-3t.-pd.

XMAS CARDS AND GIFTS — Also monthly specials help you make good as a Rawleigh Products Dealer. Now is a good time to start. Openings in part Lee, Wise and Scott Counties, also Pennington Gap. For free details on new easy to start plan, write Rawleigh, P. O. Box 4309, Richmond, Va. 23224.
Adv. No. 41-4t.

No Hunting, No Trespassing Signs For Sale at Powell Valley News, Phone 546-1210, Pennington Gap.
Adv. No 37-TF

FOR HIRE — Bulldozer, Hilift loader. Call or see Orville Kelly, Ben Hur, Phone Jonesville 346-1154.
Adv. No. 46-TF.

NOTICE — If you have not had your beef or hogs processed for the winter, now is the time to do so. Phone 546-1221. Lee Packing Co., Pennington Gap, Va.
Adv. No. 7-TF.

Give your car more than just a wet wash. Wash it to suit you, at the MAGIC WAND CAR WASH, Pennington Gap.
Adv. No. 13-TF.

Registered Hereford bulls for sale, 2 year old and yearlings Also some registered Hereford heifers. See Robert S. Orr, Road No. 642, Dryden, Va., or phone 546-1611.
Adv. No. 16-TF.

MONUMENTS and MARKERS — Stones of any size or design Cemetery Lettering. All work guaranteed. Buy from us and save. Hyden Monument Works Rt. 2, Pennington Gap at Woodway.
Adv. No. 24-TF.

East Stone Baptist Church will sell at auction November 8 at 10:30, church building 75 x 75 ft. complete with two furnaces. To be torn down.
Adv. No. 43-2t.-pd.

Farmer Wanted

Good painted house, wired for electric stove, running water, phone, large garden, tobacco allotment, cash for days work, cattle feeding and light farming. Suitable for couple or small family. Good chance for sober dependable people. If you know of such a person please pass along this information. Phone 546-1349.
Adv. No. 43-1t.

ONE of the finer things of life—Blue Lustre carpet and upholstery cleaner. Rent electric shampooer $1. Bledsoe Hardware, E. Morgan Ave., Pennington Gap.
Adv No. 43-1t

PIANO FOR SALE — Wanted responsible party to assume small monthly payments on a slightly used Spinet Piano, like new, may be seen locally. Will take less for cash: If interested, write Credit Mgr., P. O. Box 7038, Lexington, Kentucky.
Adv. No. 42-2t.

FOR SALE — Maple Booths suitable for restaurant. Pennington Pharmacy.
Adv. No. 42-2t.

FOR SALE — Small Warm morning heater. Call 546-2536. Overbay.
Adv. No. 42-2T-Pd.

SEWING MACHINES — Used Singer Touch and Sew $55. Used Singer Dial-A-Stitch $40. Dial-O-Matic 1969 Model assume payments of $6.00 per month or pay complete balance of $36.50. Makes button-holes, monograms, fancy stitches, and etc., without attachments. To see and try locally write Credit Department, Box 588, Elizabethton, Tenn. 37643.
Adv. No. 43-6t.-pd.

ORDER OF PUBLICATION
VIRGINIA:
In the Clerk's Office of the Circuit Court of Lee County, the 17 day of October, 1969.
Clarence Garrett, Complainant.
Vs. In Chancery
Hazel Faye Garrett, Address Unknown, Defendant
The object of this suit is to obtain a divorce from the bonds of matrimony on the ground of adultery; or in the alternative that complainant be granted a divorce a mensa et thoro on the grounds of desertion, and at such time as the law permits that he be awarded a divorce from the bonds of matrimony on the grounds of desertion.
An affidavit has been made and filed that the defendant is not a resident of this State, (that diligence has been used by or on behalf of plaintiff to ascertain in what county or city the defendant is without effect,) it is ordered that she appear before this court within ten days after due publication of this order and protect her interests herein.
An Extract - Teste:
Glen M. Williams p. q.
Jonesville, Va.
Arthur T. Burchette, Clerk
by Claudia G. Lee, Deputy Clerk
Adv. No. 43-4t.

WOODWAY

Elk Knob PTA met Monday night. Prior to the meeting "Open House" was observed, giving patrons time to visit classrooms and meet the faculty. Each teacher was hostess in her individual classroom. They greeted parents and guests, explaining the many projects on display and discussing the courses of study they are teaching. Following the room visitation, Mrs. Ruth Christian, President, called the meeting to order. Mr. C. M. Callahan was called upon for the invocation. Mrs. Christian then presented the guest speaker, Mr. Robert K. Strickland, Jr., Superintendent of Lee County Schools. He presented a very interesting talk entitled "The Welfare of the Child." Several busines matters were taken care of at this time, among them a date set for Annual Membership Drive. The drive is now under way and will close at 3 30, Tuesday, afternoon, November 11. The group voted to give $10.00 to room having largest percentage members. Room count was won, the second time consecutively, by Miss Marietta Horton's third grade. Hostesses for the meeting were Mesdames Gayle Parsons, Elijah Daugherty, Jimmy Smythe, and Kenneth Hyden.

Rev. R. J. Seale, Mrs. Isom Haynes, Mrs. J. M. Napier and Mr. and Mrs. C. M. Callahan attended Powell River Baptist Association Thursday and Friday at Ewing and Jonesville, respectively.

Mrs. Rebecca Pigman visited last weekend with her brothers in Elkhorn City and Prestonsburg, Ky.

Mr. and Mrs. C. M. Callahan and family visited in Jenkins, Ky., Saturday.

The WMU met Thursday night at the church. The program, entitled "A Spark is Lighted" was given by the following, Mesdames Robert Huff, Bud Haynes, J. M. Napier, C. M. Callahan and Isom Haynes. Mrs. Napier was hostess for the meeting. Ten members were present.

ONE of the finer things of life—Blue Lustre carpet and upholstery cleaner. Rent electric shampooer $1. Penn. Hdwe. & Furn. Co.
Adv No. 43-1t

"COW COUNTRY ANGUS SALE — MONDAY, NOVEMBER 3, 1969, 7.00 P. M. EST at the Abingdon Livestock Market, Abingdon, Virginia. SELLING — Approximately 200 commercial Angus cows, cows with calves, bred and open heifers in uniform groups of 3 - 10 head. Also selling 16 registered Angus cows, plus 10 registered Angus bulls. For information contact Sale Manager, Virginia Angus Association, Dave Leonard, Executive Secretary, P O. Box 196, Charlottesville, Virginia. Tel. 293-3044 or A K "Doc" Gilmer, Abingdon Livestock Market, Abingdon, Virginia."
Adv. No. 43-2t.

Apples

Still have a few Rasor Greens. $1.00 bushel. Phone to see if any left. Barkley's Green Hill, Dryden, Phone 546-1349.
Adv. No. 43-1t

ROSE HILL

Dave Emmett visited with the Tom Wheelers Tuesday afternoon.

Powell River Association met for their 76th annual meeting Thursday at First Baptist Church of Ewing, and Friday at the First Baptist Church of Jonesville.

MUFFLER EXHAUSTED?

GET A NEW

INTERNATIONAL PARTS CORP.

GUARANTEED MUFFLER

Gibson's Tire Service
PENNINGTON GAP

Presley Texaco Service
FLATWOODS

Downtown Shell
PENNINGTON GAP

"One Of The Best In The Southwest" - 176 Acres
Mary Ely Allen Estate — Maurine Malone Property
Prime Land — Antiques — Personal Property

AT AUCTION

Saturday, November 1 - 10:00 A. M.

On Premises

EXTREMELY WELL LOCATED· Fronting On Highway 58 and Road 699, 4 Miles West of Ewing, 10 Miles East Of Middlesboro, Ky., 6 Miles To Cumberland Gap and National Historic Park Is Very Near. Near Elydale School.
This Sale Offers Something For Almost Everyone!

STATELY HOME Contains 8 Rooms and Bath With Water By Good Well. Situated On Mammoth Lot With Beautiful Trees and Outbuildings A Real Showplace Could Be Made Here

LOTS — Long Road Frontage Now Being Subdivided, Offering Some Of The Best Business and Residential Sites In The Tri-State Area. They Lay Well, Most Have Scenic Views, Will Be Generous In Size With "Elbow Room"

CHOICE TRACTS· These Have Great Potential For Future Development and Speculators, Builders, and Investors Should Take Advantage Of This Opportunity This Is Fertile Land and Some Will Have Indian Creek Frontage and Two Tracts Have Barns On Them. (.51 Acre Tobacco Allotment.) Large Grazing Boundary On North Side Of Highway Has Water By Spring and Branch

WATER — Lines Now Being Laid By Lee County Water Authority and Will Be By Property In Near Future

ANTIQUES AND PERSONAL PROPERTY: Clocks, Beds Of All Types, Wash Stands, Electric Stove, Refrigerator, Dining Room Table and 8 Chairs, Many Types Of Chairs, Piano, Hall Tree, Dressers, Tables, 2 Desks, 2 China Cabinets, Side Board, Buffet, Kitchen Cupboard, Kitchen Cabinets, Rugs, Side Saddle, Wheel Barrow, Milk Cans, Lamps, Trunks, Sewing Machine, Pictures and Frames, Doll Furniture, Old Irons, Fruit Jars, Bowls, Dishes, Glassware, and Other Items

NOTE This Part Of Sale Concluded Monday, November 3 If Necessary

EASY TERMS One Fourth Cash - Balance 1, 2, 3, 4 Years At 6% Interest and With Proper Security Personal Property — Cash. Lunches Available
Representative Will Be On Property Afternoon Before Sale

FREE $100.00 FREE

No Obligation To Bid Or Buy

Being Sold To Settle Estate The Liquidation Of This Famous Estate Offers The Very Best Where Available Land Is Scarce Never Again Will Opportunity Knock So Loudly Look This Over and Make Arrangements To Attend This Once In A Lifetime Sale

Sale Conducted By Selling Agents

Horney Brothers Land Auction Co., Inc.

P O Box 73, Wytheville, Va., Phone 228-4131
"Wytheville, Va Our Home — The World Our Territory"

361

WHEN YOU'VE GOT OUR NUMBER THERE'S SOMETHING IN IT FOR YOU

There's a whole catalogue of free gifts to choose from when you use a "361" BankAmericard from our bank. Give us the word and we'll speed both card and catalogue out to your house. On the double.

THE POWELL VALLEY NATIONAL BANK

JONESVILLE, VIRGINIA

Punt, Pass and Kick Local Winners

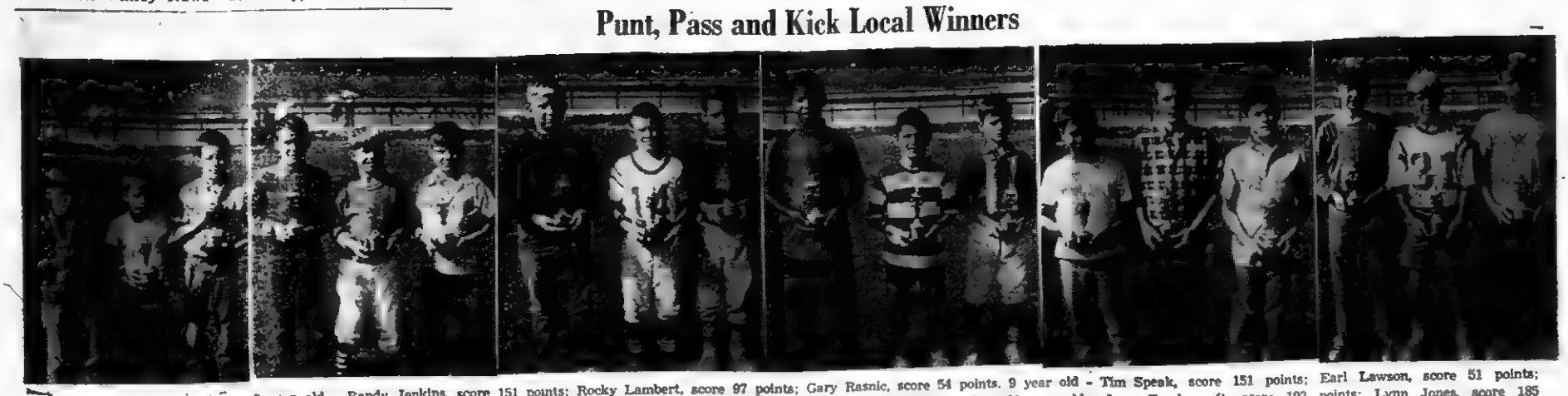

Pictured left to right — 8 year old - Randy Jenkins, score 151 points; Rocky Lambert, score 97 points; Gary Rasnic, score 54 points. 9 year old - Tim Speak, score 151 points; Earl Lawson, score 51 points; Greg Cox, score 41 points. 10 year old - Ronnie Horton, score 169 points; Eugene Jones, score 151 points; Ricky Livesay, score 131 points. 11 year old - Lynn Pendergraft, score 193 points; Lynn Jones, score 185 points; David Carpenter, score 169 points 12 year old - Micheal Jenkins score 243 points; David Stewart, score 224 points; Greg Lambert, score 180 points. 13 year old - Larry Martin, score 244 points; Ricky Cox, score 235 points; Danny Ricker, score 206 points. Others Scores 8 year old - Jerry Cox, 48 points; Terry Cox, 30 points. 10 year old - Kyle Light, 130 points; Dudley Parsons, 120 points; Danny Orick, 119 points; Barry Lambert, 113 points. Kenneth Scott, 81 points. Mickey Rivers, 71 points. 11 year old - Marty Blevins, 165 points; Tim Fleenor, 158 points, Jimmy Myers, 147 points; Billy Lynn Herron, 144 points; James Shelburne, 135 points; Tim Blakemore, 125 points; Walker Hounshell, 121 points; Greg Pass, 112 points; Ricky Bishop, 109 points, Ken Rash, 61 points. 12 year old - Barry Audia, 172 points; James Oaks, 165 points; James Rivers, 164 points, Crowell Light, 163 points; Greg Rasnic, 124 points; Gray Lawson, 61 points. 13 year old - Lee West, 188 points; Bobby Chumley, 187 points; Mike Garrett, 181 points; Roy Maness, 177 points; Kenneth Speak, 167 points; Charles Calton, 159 points; Freeman Vandergriff, 146 points.

DEATHS

MRS. JENNIE B. FULKER

Mrs Jennie Belle Fulker, 82 of Rose Hill, died in Tazewell, Tenn., hospital, Friday, October 17 after a long illness.

Surviving are one brother, E. A. Bales, Lawrence, Kansas, one sister, Mrs. Harley Fee, Rose Hill; several nieces and nephews.

Funeral services were held Sunday at the Speaks Chapel Methodist Church with the Rev. Tip Parkey and the Rev. Boyd Roberts officiating. Burial was in Bales Cemetery, Rose Hill Davidson Funeral Home in charge of arrangements.

MRS. SARAH N. GARRETT

Mrs Sarah Napier Garrett 72, of Keokee, died in a Norton hospital Saturday, October 18 following a long illness.

She was the daughter of the late Eliza Woodard and M. G. Napier.

Mrs Garrett was a member of the Keokee Pentacostal Church and a native of Harlan County, Ky.

Surviving are her husband, John P. Garrett, Keokee; eight daughters, Mrs. Lola Bundy, Keokee, Mrs. Beulah Lovell and Mrs. Gladys Maggard, Big Stone Gap, Mrs. Opel Henry, Appalachia, Mrs. Dorothy McLain, Detroit, Mich., Mrs Eleanor Barger, Baltimore, Md., Mrs. Louise Spears, Keokee, Mrs. Irma Rymer, Cocoa, Fla.; nine sons, Otis Garrett, Basil Garrett, Lon Garrett, Ted Garrett, and Jessee Garrett, all of Keokee, Olin Garrett, Kyles Ford, Tenn., Ralph Garrett, Detroit, Mich., Hansford Garrett, Big Stone Gap, Frank Garrett Detroit, Mich; two brothers, Gilbert Napier, Montgomery, W. Va., and Marshall Napier, Keokee; 82 grandchildren; and 50 great-grandchildren.

Funeral services were held Tuesday in the Keokee Penetecostal Holiness Church with the Rev. Edgar Baltimore and the Rev Steve Shuler officiating. Burial was in Gates Cemetery, Keokee Evarts Funeral Home in charge of arrangements.

CHARLIE A. BRYANT

Charlie A. Bryant, 78, of Jonesville died Thursday, October 16 in Lee General Hospital after a long illness.

Mr. Bryant was a retired miner and a lifelong resident of Lee County

Surviving are one son, Lloyd Bryant, Baltimore, Md.; six daughters, Mrs Thelma Fields, Ben Hur, Mrs. Ruby Holbrook, Rural Retreat, Va., Mrs. Loraine Smullen, Salisbury, Md., Mrs. Louise Brooks, Dayton, Ohio, and Mrs Virginia Burke, and Mrs. Margie Bright, both of Jonesville, a brother, Emmett Bryant Gate City, Va.; four sisters Mrs. Rhoda Phillips, Mitchell, Ind., Mrs. Maude Sarver, Pennington Gap, Mrs. Eva Manning, Big Stone Gap, and Mrs Rebecca Arnold, Falls Branch, Tenn

Funeral services were held Sunday at York Methodist Church with the Rev H H Daugherty, the Rev. Edgar Baltimore, and the Rev. Sheridan Buck officiating. Burial was in Poteet Cemetery Davidson Funeral Home in charge of arrangements.

KELLY BURKHART, SR.

Kelly Burkhart, Sr., 83, of Edison, Tenn., died Monday, October 20 in a Rogersville, Tenn., hospital after a long illness.

Mr Burkhart was a former resident of Lee County, Va., a member of Calvary Freewill Baptist Church at Dryden, Va., and a retired farmer.

Surviving are his wife, Mrs Lottie Burkhart, Edison; two sons, Kelly Burkhart, Jr., Dayton, Ohio, and James Burkhart, Bulls Gap, Tenn.; six daughters, Mrs Nancy Bailey, Dryden, Mrs. Myrtle Wells, Martinsville, Ind., Mrs. J. R. Barker, Keokee, Mrs. Alvin Cichon, Anoka, Minn., Mrs Bradley Yeary, Dante, Va., and Mrs. Lester Horton, Gainesville, Va., four brothers, Will Burkhart Evarts, Ky., John Burkhart, Henry Burhart and Bentley Burkhart, all of Black Mountain, Ky; two sisters, Mrs. Katherine Dunaway and Miss Emily Burkhart, both of Evarts Ky.

Funeral services were held today (Thursday) at the Calvary Freewill Baptist Church of Dryden with the Rev Paul Harry Miller officiating. Burial was in Bailey emetery Sturgill Funeral Home in charge of arrangements.

CARD OF THANKS

We wish to extend a sincere "thank you" to all our friends and neighbors for their cards, memorials and other expressions of sympathy at the time of our recent bereavement We are truly grateful.

The William H. Eakins Family

BOY SCOUTS

from page one

in the requirements for the God and Country Award of the Methodist Church for many years and is well known as a speaker for young people.

Rev. Roland Gabbert of Johnson City, Chairman of the Religious Awards Committee is anxious to acquaint all ministers of the area with the requirements of the award of the various denominations. "Scouting has no worship services of its own," Gabbert said. "What it does have is a firm conviction that a boy cannot grow to his highest potential without a solid faith in God. Out of this conviction has grown the Religious Awards program and with their ministers as guides, the Scouts delve deeply into the meaning of their faith and the work of their church"

Mr George E. Coward, Scout Executive, congratulates the boys, his parents pastors and Scout leaders on the completion of the program "In many cases the program takes a year to complete and the emblem is a testimonial to youthful Christian commitment. It is one rung on the ladder for a boy reaching toward an understanding of God"

The Boy Scout Office is located at 804 Buffalo St, Johnson City and is ready to help you start on this important step in a boy's Scouting experience

PHS Students Taken Into Nat'l Math

Norman, Okla., October 20 — Nine students at Pennington High School will be honored on October 29 by initiation into Mu Alpha Theta, international high school and junior college mathematics club

Mrs Lorene S. Glass is the faculty sponsor of the Mu Alpha Theta club at Pennington High School

Students earning the honor of membership are:

Linda K. Alsup, Joella Y Audia, Roger L. Bays, Patricia K. Brewer, Cynthia D. Fannon, Debra S. Graham, Patricia L. Graham, Gary A. McElyea and Henrietta F Rice.

The announcement was made by Dr. Harold V. Huneke, national secretary - treasurer, who is an associate professor of mathematics at The University of Oklahoma where the national office of Mu Alpha Theta is located.

To be eligible for membership a student must have no grade below a "B" in a least four semesters of college preparatory mathmatics and be enrolled in the fifth semester He also must have an overall grade of at least a "B" in all courses taken to date

Mu Alpha Theta, founded in 1957 at The University of Oklahoma now has more than 1400 clubs in all 50 states and in England Canada, Switzerland, Japan, the Canal Zone, Puerto Rico and Guantanamo Bay Cuba The club is sponsored by the Mathematical Association of America and the National Council of Teachers of Mathematics and has attracted the attention of top mathematics scholars in this country and abroad

Club activities consist of work in areas of mathematics not usually covered in the classroom A journal containing challenging problems in mathematics is mailed to each club three times during the school year Regional meetings are held each year and students are encouraged to participate in any extra curricular mathematical activities.

"The University of Oklahoma and many other major universities give special consideration to Mu Alpha Theta members when scholarship applications are processed," Huneke said "Students have discovered that the study programs encouraged by the club help them when they begin to take college courses in mathematics."

Pennington Womans Club Hears Report On Girls State

Miss Cynthia Fannon was the special guest of the Pennington Woman's Club at the regular monthly meeting on Monday evening, held in the Pennington High School Cafeteria Sending a girl to Girl's State has been a project of the Pennington Woman's Club for many years, and Miss Fannon spoke in glowing terms of her week there She was selected from a list of eligible high school juniors to represent the club.

Mrs Mac Gilbert President, presided at the business meeting, during which several items of interest were discussed. Mrs. Gilbert stressed the importance of each member participating in plans for the annual District Spring meeting which will take place here in Pennington Gap in April, 1970 Among other projects and contests on the district level, it was announced that there will be a sewing contest, with each participant modeling her own creation at the Spring Meeting Mrs. Don Davis was appointed as chairman of the local contest.

ROSE HILL

Mr. and Mrs. John Dudney of Nashville were guests of her mother, Mrs C M Bush

Hubert Wheeler made a business trip to Abington Thursday.

Rev. and Mrs. Billy Davenport and family and Miss Beulah Johnson attended revival services Saturday night at Southside Baptist Church at Middlesboro.

Mrs. Delora Steadman of Kingsport visited with her mother, Mrs. Flordia Montgomery.

Mr. and Mrs Earnest Bales, Lawrence, Kansas have spent several days with Mrs Bec Fee his sister

A total of 76 boys registered for punt, pass and kick competition - From this number, only 49 boys participated in local competition, representing Jonesville, Pennington, Flat woods, Elk Knob, St. Charles and Stickleyville Elementary Schools

Eighteen handsome trophies were given to each first, second and third place winner in each age group by Lee-Ford, Inc., of Pennington

Co sponsoring the punt, pass and kick competition were the Lee County Jaycee's. Mr Wayne Curry, punt, pass and kick chairman stated that each first place winner represented Lee-Ford Inc in the zone competition. This competition was held at Randolph Field in Bristol on Saturday October 18 at 9:00 a m The Lee Jaycees chaperoned the local winners to Bristol

Ewing Equipment Company
Ewing, Va.
For John Deere Crawler Loaders

Gibson Guitars
AND AMPLIFIERS
THE ANNALEE SHOPPE
124 North Main St. Phone 546-3324
Pennington Gap, Va.

PENNINGTON AUTO SALES
CLYDE B. EDWARDS FRED GARRETT
Phone 546-2341 East Pennington Gap
Dealer License No. 1838
CLEAN USED CARS
63 Chevy II, Super Sport, 2-Door Hardtop, Bucket Seats, Automatic Shift, One Of The Nicest You'll Find For The Model, A Local Owner.
64 Volkswagen, Real Nice.
65 Chevy Chevelle Malibu, 4-Door Sedan, V-8, Automatic, One Owner, Low Mileage, White With Red Interior.
65 Chevrolet Super Sport 2-Door Hardtop
64 Chevrolet Bel-Air, 4-Door, 6 Cylinder, Straight Drive, Green Interior.
64 Chevrolet Impala, 2-Door Hardtop, 357 Engine, Straight Shift.
64 Ford Fairlane 500, Sport Coupe, Straight Shift, Black With Red Interior.
64 Pontiac, 4-Door Catalina, Air Conditioning, Solid White With Blue Interior.
63 Ford Falcon, 2-Door Hardtop, Automatic, Blue With Blue Interior.
63 Renault, 4-Door, Straight Drive.
63 Chevrolet, 2-Door Hardtop, V-8, Automatic,
62 Chevrolet Bel-Air, 4-Door, V-8, Automatic.
62 Pontiac Tempest, 2-Door, Automatic, White With Red Interior.
62 Ford Fairlane, 500, 4-Door, V-8, Automatic, White With Red Interior.
62 Fairlane 500, 2-Door, V-8, Straight Drive, Black With Red and White Interior.
60 Pontiac Bonneville, 2-Door Hardtop, Red With Black Vinyl Top.
60 Jeep ½ Ton Pickup, 4-Wheel Drive.
56 Ford, 1-Ton Truck, Cattle Racks, Practically New Tires, Bulldog Gear, Dual Wheels, Real Nice.
50 Chevrolet, 1-Ton Truck, Dual Wheels, Big Flat Bed.

NATION-WIDE SERVICE
Whether your need for funeral service is right here in Pennington Gap or its adjacent territories, or at any other point in the country, we can serve you equally well.
Through professional affiliations Sturgill Funeral Service is nation-wide.
TELEPHONE 546-1121

May and Company
Pennington Gap

Betty Rose.

any-weather plaid splash!
All Fall's zingy colors rolled into one fabulous plaid! Wool bonded to 100% acetate for a soft, subtle feel and tailoring finesse. Flippy back belt; mammoth pockets. Brass color. 6-16.

Bobbie Brooks

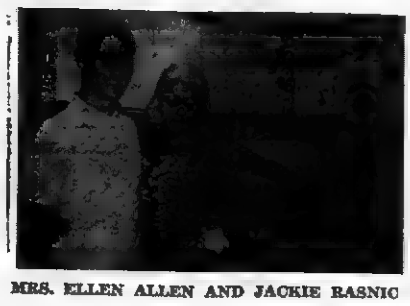

MRS. ELLEN ALLEN AND JACKIE RASNIC

On Sunday, October 12th the family of Mrs. Ellen Farley Allen, began together at around 12 noon to help her celebrate her 75 birthday. The dinner which was to be served at 1 p. m. was prepared by her daughters, daughter-in-laws and granddaughters.

Mrs. Allen being away from home, had been reminded that a granddaughter, Mrs. Jackie Rasnic, Mr. Rasnic and two children would be there for dinner as it also was Mr. Rasnics birthday.

The family, friends, her sister, all went to the back of the house, when they say her coming home as she entered the house they started singing happy birthday, after the excitement of the entrance faded away, dinner was served buffet style.

Mrs. Allen resides at 508 Skaggs Hill Road. Her children there for the happy occasion were Mrs. Laura Stevens, at home, Preston and his wife, Gladys, their daughter and son-in-law, Mr. and Mrs. Gene Alsup, Curtis and his wife, Bessie and Lonnie and Shelia, Willie Mae and Dan Cox and four of their children, Joyce Lewis and part of her family, her sister, Mrs. Dollie A. Hawk and family and a very special friend, Mrs. Eleta Mae King, from Paoli, Ind.

Mrs. Allen received many lovely gifts, card and long distant calls from loved ones who were unable to attend.

It was Mrs. Allens 59th wedding anniversary too.

Several friends called in the late afternoon. Pictures were taken of the honorees and many of the group.

LEE COUNTY SPORTS

from page one

In the first quarter Jonesville rolled up 20 points and then scored in the second and third quarters to bring the score to 34.

St. Charles got on the board in the last quarter on a run by Buchannan.

Scoring for Jonesville were Newman, Pendergraft, Rutherford and Davidson.

Jonesville had defeated St. Charles in a previous game. St. Charles had beaten Rye Cove the other member of District VIII, thus this game clinched the title for the Bulldogs. Jonesville goes to Powell Valley and St. Charles will be at Rye Cove.

The J. J. Kelly Indians of Wise scored a 47 to 8 victory over the Pennington Bobcats last Friday evening on the Bobcats home field.

The Indians had little difficulty in overpowering the Bobcats which were, for the most part members of the Junior Varsity team who had been moved up when a number of the regular squad decided that they no longer wanted to play football.

Danny Redwine scored the touchdown for Pennington Gap on a pass from Eddie Yeary. Campbell ran the extra point.

For Wise, Barnett scored three times and Tom Stanley and Williams scored one each.

Pennington goes to Ervinton Friday night.

PENNINGTON GAP

Leonard Hays, Pennington Gap is now a patient in Lee General Hospital.

Mr. and Mrs. Carson N. Smith of Seabrook, Md., visited last week with Mr. Smiths mother, Mrs. Dorothy Smith and other relatives here.

Mrs. Jackie Rasnic and two children and Miss Plaster of Stickleyville was visiting in town last Monday.

Mr. and Mrs. Tip Waddell of Big Stone was visiting in town Sunday. They also visited a cousin in Lee General Hospital.

Ewing Equipment Company
Ewing, Va.
For John Deere
Post Hole Diggers

Wyatt Gets Civitan Achievement Award

Wert Wyatt, past secretary of the Pennington Gap Civitan Club received special recognition at the regular meeting held last Thursday evening.

He was presented the Civitan International Achievement Award for his efficient work as secretary of the club.

The presentation was made by Arthur Burchette, an officer of this Civitan district.

Head Start Policy Advisory Council Elects Officers

Parents of Lee County Head Start children and community people interested in the Head Start program met at the Old Dominion building Friday, October 17.

The purpose of this meeting was, a get acquainted affair, an informational session on the duties and responsibilities of council members and to elect council officers.

Officers elected to serve during the present term were: president, Mrs. Willie Eaton Rose Hill; vice president, Mrs. Thelma Ward, Pennington Gap; secretary, Mrs. Juanita Baird, Pennington Gap.

JHS DECA Club Hears Professional People Speak

The Jonesville DECA class was very proud to have Mr. George Lee, Powell Valley News Editor and Publisher, attend class Monday, October 13. While there he gave some pointers on the newspaper and selling. From this we got an idea of how the newspaper is run, the advertisements and prices for advertisements, stories which make the headlines, and also how they go about hiring DE students.

We learned also the most important objectives in the selling would. Among these objectives was: You must have good will and be able to sell yourself in order to make progress.

JHS FHA Elects Officers

Jonesville High School Future Homemakers of America recently elected the following officers: President, Christine Lambert; Vice President, Carloyn Cox; Secretary, Marlyn Cox; Treasurer, Linda Warner; Reporters, Harriet Burkhart and Patsy Burgan; Parlimentarian, Kathy Osborne and Song Leaders, Dorothy Pridemore and Mary Ruth Pridemore.

ROSE HILL

Out of town folks attending the funeral of Jeffery Cheek, son of O. T. Cheek, Urbana, Ill., were Mr. and Mrs. Larry Witte, Highland Heights, Ky., Mr. and Mrs. Bob Waltz, Fairmount, Ill., Harold Cheek, Newport, Ky., Edward Cheek of Middlesboro, Ky., Mr. and Mrs. Rex Hensley, Willoughby, Ohio, Mr. and Mrs. Carl Givens, Knoxville, Tenn., Mr. and Mrs. J. E. Cheek, Oak Ridge, Rev. and Mrs Arthur Ritch, Toledo, Ohio, Mr. and Mrs. Howard Edens and three children and Dorsie Leonard and Roberta Leonard of Tazewell, Tenn.

Mrs. Suzanne Brittian and Jessica visited with Mrs. Tom Wheeler Tuesday.

Obie Hobbs from Indiana has visited relatives here last week.

WMS of First Baptist Church of Rose Hill met Monday night at the church for its regular monthly meeting.

Mrs. Charles Janeway and Mrs Tom Wheeler made a trip to Barbourville

Classified Ads

See other classified on Page Three

FOR SALE One large new oil h[illegible] 246-2455.

Adv. No [illegible]

FOR RENT 2 bedroom furnished Mobile Home. Adults only. [illegible] required. Phone 546-1687

Adv. No 13-TF.

FOR SALE One used upright piano $50 The Annalee Shope Phone 546-3324, Pennington Gap

Adv. No 45-TF

be a winner

Shop PIGGLY WIGGLY

PIGGLY WIGGLYS FAMOUS "BEST IN THE WEST" BLUE RIBBON

STEAK

ROUND or SIRLION 99c lb.

"Best In The West" Blue Ribbon
T-BONE - - - - - - - - - $1.09 lb.
PORTERHOUSE - - - - $1.19 lb.

Select
OYSTERS - - - - $1.29 pint

Northern - 650 Sheet - 4 Roll Pack
TISSUE . . . 39c

Regular $1.09 - 3 Oz. Spray Deodorant (Save 53c)
SECRET . . . 56c

Dinty Moore - 1½ Lb.
BEEF STEW - - - - - - 59c

Hormel - 15 Oz.
TAMALES - - - - - - - 29c

Hormel - 15 Oz.
CHILI BEANS - - - - 29c

Space King - 2 Lb. Bag
POP CORN - - - - - 25c

All Flavors - Qt. 14 Oz. Drink
Hi-C . . . 3 for 89c

"YOUR SILENT PARTNER"
Constantly Trying To Cut YOUR Food Bill

"GUARANTEED TO PLEASE"

Nice Dew Fresh Florida Duncan
GRAPEFRUIT

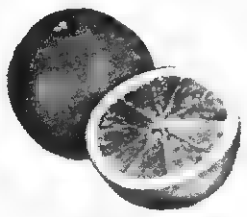

3 for 25c

Dew Fresh Florida - Dozen
ORANGES - - - - 43c

Fresh Texas - 1 Lb. Cello Bags
CARROTS - - - - 2 for 25c

Chefs Choice - 9 Oz. Frozen
French Fries 10c

Gorton's - 1 Lb. Frozen
FISH 'N CHIPS - - - - 59c

Pinto, October, Mixed With Pork - 1 Lb. Can
Lucks Beans 5 for $1

Blue Bonnet - 1 Lb.
Margarine 4 lbs. $1

Quart Corn Oil
MAZOLA OIL 69c

KRAFT DRESSINGS
8 Oz. Low Cal. FRENCH
8 Oz. Low Cal. ITALIAN
8 Oz. Low Cal. 1000 ISLE
Or ITALIAN
29c

Big Chief - 2 Lb. Jar
PEANUT BUTTER - - - 69c

Pint Red Or Blue Label
KARO SYRUP - - - - 33c

Free Gold Bond Stamps Every Purchase Guaranteed

SORRY — Due to Piggly Wiggly's low, low prices we must reserve the right to limit quantities, and cannot sell to merchants, dealers or our competitors.

Sale Dates Oct. 23 Thru Oct. 25

50 EXTRA FREE GOLD BOND STAMPS — Sweetheart Liquid Detergent Qt. Size At Regular Price

50 EXTRA FREE GOLD BOND STAMPS — Lysol Cleaner 1 Pt. 12 Oz. Bottle At Regular Price

50 EXTRA FREE GOLD BOND STAMPS — 3 Pound Ground Beef Or More At Regular Price

PIGGLY WIGGLY The Original SELF SERVICE

Tobacco Festival Specials

Color Pack — Reg. Price $29.95 — Our Price
Polaroid Camera - - - $23.95

Reg. Price $7.95 — Our Price
Transistor Radios - - - $3.95

Broxodent — Reg. Price $19.75 — Our Price
Electric Toothbrush - - $14.95

Scope 24 Oz. — Reg. Price $1.89 — Our Price
Mouth Wash - - - - - - $1.49

Listerine 20 Oz. — Reg. Price $1.49 — Our Price
Mouth Wash - - - - - - - 99c

Reg. Price $1.59 — Our Price
Maalox - - - - - - - - $1.19

Toni All Types — Reg. Price $2.29 — Our Price
Home Permanent - - - $1.84

Lilt All Types — Reg. Price $2.29 — Our Price
Home Permanent - - - $1.84

Note Book, 500 Sheets — Reg. Price $1.39 — Our Price
Filler Paper - - - - - - 79c

Aqua Net — Reg. Price 99c — Our Price
Hair Spray - - - - - - - 61c

Secret Spray and Roll-On
Reg. Price $1.09 — Our Price
Deodorant - - - - - - - 87c

Crest and Gleem — Reg. Price $1.09 — Our Price
Tooth Paste - - - - - - - 77c

Walgreen - 100's
Multiple Vitamins - 2 for $1.98

Reg. Price $1.09 — Our Price
Prell Shampoo - - - - - 87c

Head and Shoulders — Reg. Price $1.10 — Our Price
Shampoo - - - - - - - - 88c

The Drug Shop
Pennington Gap, Va.

Help Me To Help You

Elect CECIL A. CARROLL ☒

Candidate For

Supervisor At Large

I Will Work For Better Schools, Health Dept., Welfare Dept., Care For Older People, Public Health Clinic, Recreation Centers, Lower Taxes, Good Highways.

You Will Have Free Textbooks For Your Children

Election Day November 4

Pd. Pol. Adv

McClure's Chapel

Mr. and Mrs. Stover Willis, Sr., and Sharon, Dayton spent the weekend in the area.

Mrs. Clyde Saylor and Reid, Dayton were weekend guests of her parents, Mr. and Mrs. H. G. Osborne.

Mrs. Beverly Northcutt and Jerelene Harber, Knoxville spent the weekend with Mrs. Cornie Harber.

Some of the family of the late Joe Hensley, Sr., come back here nearly every year for a night or two of camping near the old home place (Mrs. Bertha Taylor and Andrea live there now.) This year Mrs. Joe Hensley, Sr., Mr. and Mrs. Joe Jr. and children and Elsie and her husband were the group. Their camp site was the former home of Mr. and Mrs. George Matlock.

Paul Osborne and two of his friends, Gary Pierce and Rick New Lebanon, Ohio were weekend guests of Paul's grandparents, Mr. and Mrs. H. G. Osborne.

Mrs. Hoye Osborne, Sue and Bobby visited Mrs. Cornie Harber Saturday afternoon.

We were happy to have W. R. Maness attend services at McClures Chapel Sunday.

Those having lunch with Mrs. Cornie Harber Sunday were Mrs. Beverly Northcutt and Jerelen Harber, Knoxville, Mrs. Hoye Osborne, Sue and Bobby.

Mrs. Grant Osborne had lunch with Mr. and Mrs. White Marcum Sunday. (Mrs. Osborne is Mr. Marcum's sister.) Later in the afternoon Mrs. Harber, Mrs. Hoye Osborne, Sue and Bobby joined them.

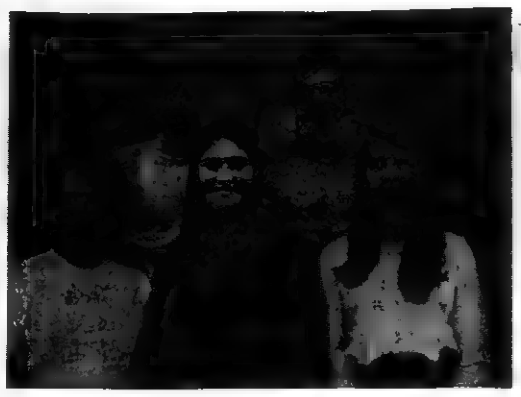

STATE OFFICERS — Front row, left to right, Joyce Alsup, Theresa Fritts, and Becky Huff. Back row, left to right, Otis Eldridge and Jimmy Graham. (Jerry Thacker not pictured.)

MORNING OFFICERS — Front row, left to right, Joyce Alsup, Theresa Fritts, and Becky Huff. Back row, left to right, Benny Jones and Jimmy Graham. (Jerry Thacker not pictured.)

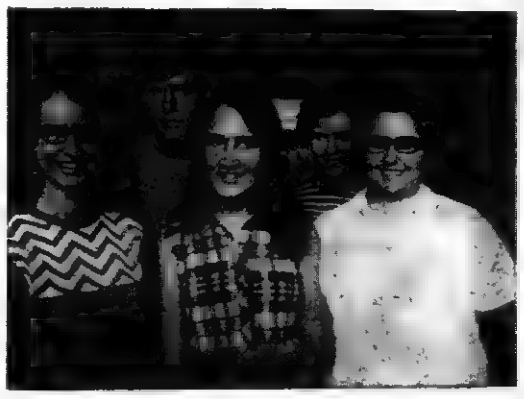

AFTERNOON OFFICERS — Front row, left to right, Linda Skidmore, Wanda Rines, and Benita Dalton. Back row, left to right, Otis Eldridge and Carol King. (Bill Rines not pictured.)

VICA Officers Are Named

Students of the Lee County Vocational School have organized their chapter of the Vocational-Industrial Clubs of America for the current school year.

The morning classes elected the following to serve as local club officers: Jimmy Graham, President, Jerry Thacker, Vice President, Becky Huff, Secretary; Joyce Alsup, Treasurer, Theresa Fritts, Reporter, Benny Jones, Parliamentarian. Those elected to serve as afternoon officers are Bill Rines, President, Linda Skidmore, Vice President, Benita Dalton, Secretary, Carol King, Treasurer, Wanda Rines, Reporter, Otis Eldridge, Parliamentarian.

Officers chosen to represent the school on the state level were: Jimmy Graham, President (Pennington High), Jerry Thacker, Vice President (Keokee High), Becky Huff, Secretary (Pennington High), Joyce Alsup, Treasurer (Pennington High), Theresa Fritts, Reporter (Pennington High), Otis Eldridge, Parliamentarian (Jonesville High).

VICA Region 7 convention will be held in November for the purpose of electing regional officers.

ROSE HILL

Mr. and Mrs. Elmer Montgomery spent the weekend of October 10 with their son, George at Fort Union Military Academy.

ROSE HILL

Mr. and Mrs. Johnny Lee Johnson, Lexington, Indiana, announce the birth of a son, Barry Lynn, born September 26. Barry joins a sister, Amy three years old.

The following people were baptized during the evening service at the First Baptist Church of Rose Hill, October 5, Ricky Burke, David Fee, Janie Harper, Jeanie Harper, Joyce Harper, Freddie Pauley, Mrs. Wanda Welch and daughter, Debbie.

Mr. and Mrs. Sherman Jerrell, Pawnee, Ill., have been visiting relatives here for a few days.

Ewing Equipment Company
Ewing, Va.
For John Deere Back Hoes

STOP SWEATING & DRIPPING PIPES!
insulate with WRAP-ON 40 FIBER GLASS
$1 25' ROLL

Also Heat Bulbs

Jonesville Building Supply
Phone 346-1633 Jonesville, Va.

In the Hour of Need

Davidson's Funeral Home
Phone 346-1196 Jonesville

The guard that welcomes, too... electric yard lighting!

Ingenious, these electric yard lamp makers. To create something so attractive yet so indispensably useful. Light to ward off prowlers, prevent accidents on dark walks or steps, yet extending a gracious welcome to guests.

Before the long winter nights move in, ask your dealer to show you the new electric yard lights. You'll find one (or more) just right to protect and beautify your own home and yard.

OD — OLD DOMINION LIVES TO LIVE BEST ALL ELECTRICALLY

OLD DOMINION POWER COMPANY

Six rate reductions since 1962

Quality Carpeting

Custom Made Drapes

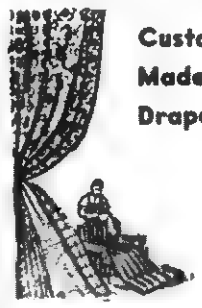

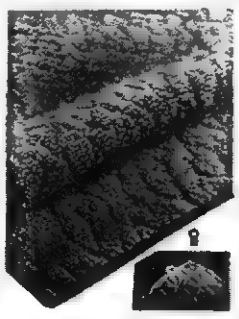

CALL US FOR FREE ESTIMATES ON DRAPES AND CARPETS

THE FARM STORE
"Everything For The Farm And Home"
Jonesville, Va.
Phone 346-1441

top quality value!

1970 ZENITH 18" compact DIAG. 180 sq. in. viewing area

color

The DEGAS • A3914W-S
Decorator-Compact table model Color TV with vinyl clad metal cabinet in grained Walnut color. 5" x 3" Zenith Twin-Cone Speaker.

with AFC **$419.95**

Automatic Fine-tuning Control

AFC lets you tune the sharpest color picture at the flick of a finger. You flip the switch once and forget it. Because the AFC keeps every channel—even UHF channels—perfectly tuned.

Handcrafted Chassis combines famous Zenith handcrafted dependability with new Zenith solid-state advances for unrivaled dependability years longer.

Chromatic Brain demodulator delivers the sharpest, clearest colors in color TV. First integrated circuitry ever used to produce a color TV picture!

- Solid-State 3-Stage Video IF Amplifier Module
- Zenith UHF and VHF Spotlite Dials

Your best buy in compact table color TV!

HARTLEY FURNITURE CO.

Phone 546-2142 Pennington Gap

68 Chevrolet Impala, 4-Door, Powerglide, Power Steering, Only 23,000 Actual Miles, By One Local Owner A Clean, Dependable Used Car With Many Thousand Miles Of Trouble Free Service.

67 Chevelle, 4-Door, Malibu Sedan, 283 Motor With Powerglide, Power Steering, Only 37,000 Actual Miles. By Local Owner, Original Solid White Finish Like New, A Car Anyone Would Be Proud To Own.

65 Volkswagen, 2-Door Sedan, 4-Speed Shift, Original Gray Finish Very Good, A Locally Owned SCHOOL TEACHER Car!

65 Chevy Nova, 4-Door Station Wagon, 6 Cylinder With Powerglide, An Economical Little Wagon With Two-Tone Turquoise and White Finish That Looks Brand New. We'll Be Most Happy To Give You The Name Of The One Local Owner.

67, 65, 64, 63, 62 Model Fords In 2-Doors, 4-Doors, Hardtops With Standard Shift, Cruisomatics, 4-Speeds, All Locally Owned and Priced To Move.

This Is But A Few Of The Many

Used Cars & Trucks

You Will Find On Our Complete Display Lot In East Pennington

Jessee Chevrolet Sales Co., Inc.

"Our Most Prized Possession, Your Confidence"

Office Phone 546-1641 Used Lot 546-1100

See

Jimmy Jessee — Office 546-1641, Home 546-1325
Cecil Sadler — Office 546-1100, Home 546-2171
Paul Parsons — 546-1100, 546-1968, New & Used Display Home

BLACKWATER

Mrs. Beatrice McConnell, Von, Russ and Brent of Kingsport spent the weekend with her parents, Mr. and Mrs. Guy Davis and Don.

"The Cole Family" of Piqua, Ohio were Saturday night guest of Mr. and Mrs. Elijah Creech.

Recent visitors of the Guy Davis' were Tom Bledsoe, Mrs. Polly Roller and daughter of Church Hill, Tenn., Oren Bledsoe of Dayton, also Mr. Bledsoe's granddaughter of Michigan.

Miss Margaret Raymond of Knoxville was home for the weekend visiting her mother, Mrs. Nannie Raymond and grandfather, P. L. Fannon.

Denzil Stewart of Bellbrook has been visiting friends on Blackwater.

Sunday guests of Mr. and Mrs. Curtis Barnette were Mr. and Mrs. Eugene Fannon.

Mr. and Mrs. John L. Osborne and Shirley were visitors of Mr. and Mrs. W. S. Creech Sunday evening.

PENNINGTON GAP

Hugh David from Bristol visited with his father, George David and other relatives in town over the weekend.

The Jack Litton family from Kingsport visited with Mr. Litton's mother, Mable Litton and Mossie Campbell and daughter, mother and sister of Mrs. Litton.

Mr. and Mrs. Leo VanHuss visited with their daughter and husband, the David Mortons in Friendsville, Tenn., over the weekend and seeing their new grandson.

Mrs. Clyde Hobbs and Mrs. Sallie Z. Adams visited with the C. W. Milhorn Jr., in Johnson City through the week. Mrs. Milhorn having surgery during this time at Memorial hospital. Mrs. Mary (Adams) Tueting is also a visitor in the home from Cincinnati, Ohio.

Neil Bowman is in Baptist Hospital in Knoxville recovering slowly from injuries received being hit by a car on street of Fort Lauderdale, Fla Mr. Bowman is husband of Christine (Adams) Bowman.

Mrs. Mary Helen (Young) Preg of Bridgeport, Conn., visited with relatives in Pennington this past weekend. Mary Helen is niece of Mrs. Sally Frye and Mrs. Roy King.

Mrs. Mary Margret Baker of Bristol and Mrs. Helen Howard of Lebanon attended the funeral of their good friend Virginia Quinley Minor on Friday.

Mr. and Mrs. George Morgan from Chattanooga, Tenn., parents of Mrs. Mike Olinger visited with the Mike Olingers and other friends last week.

Mrs. Ethel Quinley is in Roanoke taking treatment for her eyes also spending several days with her son and family, the Harold Quinleys.

Mrs. Angus David is in Lee General Hospital being treated for a re-occurring illness.

Used Story and Clark Piano
In Excellent Condition
Creech Tire and Supply Co.
Pennington Gap, Virginia

MOHAWK means fine
CARPETING

choose from our wide selection now on display ● the quality you buy today will reveal itself over years of beautiful service.
FREE ESTIMATES
ROGERS HOME DECORATORS
ceramic tile ● inlaid vinyls ● expert installation
Phone 546-1451 Pennington Gap

CLINCH HAVEN FARMS Incorporated
Producers and Distributors of
Grade A Milk and Dairy Products
Breeders of Purebred Holstein-Friesian Cattle
Dial 523-1749 Big Stone Gap, Va.

NEED A WATER WELL?
---Call---
Welch Brothers
Rotary Well Drilling
Tazewell, Tennessee
Area Code 615-626-5302

Ewing Equipment Company
Ewing, Va.
For
Homelite Chain Saws

Professional killer guarantees work
$25,000 TERMITE DAMAGE GUARANTEE
Bruce Terminix wipes out termites [illegible] $25,000 guarantee against future termite [illegible] Terminix also kills ants, roaches, mice, any house [illegible], and keeps them from coming back. For guaranteed pest protection call Bruce-Terminix—"professional killers".
The nationwide pest prevention service
TERMINIX
Myers Lumber Co.
Phone 546-1622, Route 2
Pennington Gap, Va.

Welcome
Pennington Gap, Virginia

LEE COUNTY'S 21st. ANNUAL

BURLEY FESTIVAL

Saturday, October 25

SPONSORED BY LEE JAYCEES

SATURDAY - PARADE — 1:00 P. M. Bands, Floats, Marching Units, Costume Class. Parade Line-Up at Pennington Elementary School well before one p. m.

Prizes For Floats — Beauty - $50 Cash Prize; Originality - $50 Cash Prize; In Keeping With The Occasion - $50 Cash Prize; Costume Class - Horse Drawn Vehicles $25 First Prize.

Live Entertainment - Downtown — 2:30 P. M., Immediately Following Parade.

BEAUTY CONTESTS — Pennington High School Auditorium - 7:30 P. M. Admission Adults 50 cents, Children 25 cents.

PRINCESS CONTEST — 6:30 P. M. Open To Little Girls Three Years Of Age To School Age. Beautiful Trophies To Winners.

QUEEN CONTEST — Open To Any Single Girl. Begins At Approximately 7:30 P. M. Beautiful Trophies To Winners.

DANCE — 9:30 P. M. Pennington High School Cafeteria.

Service Shoe Shop
Pennington Gap, Virginia

Bledsoe's Jewelry and Repair
Pennington Gap, Virginia

McComb Supply Co.
Harlan, Kentucky

Homeland Market
St. Charles - Stone Creek

WSWV
Pennington Gap, Virginia

Gibson's Tire Service
Pennington Gap, Virginia

Pope Laundry Mat
Pennington Gap, Virginia

May and Company
Pennington Gap, Virginia

Shelburne's Hotel, Motel & Cafe and Lee Motel

Powell Valley News
Pennington Gap, Virginia

Magic Wand 25c Car Wash
Pennington Gap, Virginia

Lee Flower Shop
Pennington Gap, Virginia

Robinette's Jewelry-Variety Store
Pennington Gap, Virginia

Hughes Jewelry
Pennington Gap, Virginia

Rogers 5c & 10c Stores
Pennington Gap and Jonesville

Humphreys' Bookkeeping and Tax Service
Jonesville, Virginia

Jonesville Oil Co. Esso Distributor

Johnston Electric
Pennington Gap, Virginia

Gibson's Department Store
Pennington Gap, Virginia

Rasnic's Furniture Mart and Tobacco Warehouse
Pennington Gap, Virginia

Cas Walker's Virginia Food Center
Pennington Gap and Appalachia, Virginia

Old Dominion Power Co.
Pennington Gap, Virginia

Anderson and Woliver Heating and Plumbing
Pennington Gap, Virginia

Nationwide Insurance
Pennington Gap, Virginia

Piggly Wiggly
Pennington Gap, Virginia

Lee-Ford, Inc.
Pennington Gap, Virginia

Pennington Hardware and Furniture Company
Pennington Gap, Virginia

Cuma's
Pennington Gap, Virginia

Vince Kelly Texaco
Pennington Gap, Virginia

Bellamy Motors
Pennington Gap, Virginia

Powell Valley National Bank
Jonesville, Virginia

Lee Bank and Trust Company
Pennington Gap and St. Charles

Pinnacle Finance Co.
1916½ Cumberland Ave. Middlesboro, Kentucky

WAFI
Clear Channel Voice - Middlesboro, Kentucky

Kentucky Supply Co.
Harlan, Kentucky

Novelty Clothng Co.
Pennington Gap, Virginia

Pennington Auto Sales
Pennington Gap, Virginia

Shubert Shell
Pennington Gap, Virginia

Annalee Shoppe
Pennington Gap, Virginia

Peters Battery & Radiator Service
Pennington Gap, Virginia

Lee Wallpaper & Paint Store
Pennington Gap, Virginia

Home Appliance Company
Pennington Gap, Virginia

Home Hardware
Pennington Gap, Virginia

Creech Tire and Supply Co.
Pennington Gap, Virginia

Estes Brothers Construction Co.
Jonesville, Virginia

City TV Cable
Pennington Gap, Virginia

Moores Insurance
Pennington Gap, Virginia

Lee Hardware
Pennington Gap, Virginia

Boone Trail Drive-In
Ewing, Virginia

Noah's Market
Ewing, Virginia

Chappell's Dairy
Harlan, Kentucky

Farid's Department Store
Jonesville, Virginia

Province Funeral Home
Pennington Gap, Virginia

Sturgill Funeral Home
Pennington Gap, Virginia

Lee Packing Company
Pennington Gap, Virginia

Norton Floral
Pennington Gap, Virginia

Lee TV Cable Co.
Pennington Gap, Virginia

Lee Farmers Co-op
Jonesville, Virginia

Davidson's Funeral Home
Jonesville - Rose Hill, Virginia

These Business Establishments Sponsor At Least One Girl In The Tobacco Festival Beauty Pageant 1969

BELLAMY MOTORS
NORTON FLORAL
PIGGLY WIGGLY
LEE-FORD, INC.
DOWNTOWN SHELL
LEE AUCTION
DRUG SHOP
PET DAIRY
CHAPPELL'S DAIRY
FARM STORE
WSWV RADIO
MAGIC WAND CAR WASH
GLASS MACHINERY CO.
GIBSON'S TIRE SERVICE
NOVELTY CLOTHING CO.
JAKE'S ECONOMY STORE
PENNINGTON PHARMACY
HARTLEY FURNITURE CO.
POWELL VALLEY NEWS
PENNINGTON GAP MOTEL
WESTERN AUTO STORE
VINCE KELLY'S TEXACO
KEYPUNCHING SERVICES INC
JESSEE CHEVROLET
LEE FLOWER SHOP
McCOMB SUPPLY CO.
PENNINGTON FLOWER SHOP
PRESLEY'S TEXACO, Flatwoods
ROGERS HOME DECORATING
LEE INSURANCE AGENCY
JONESVILLE DRUG COMPANY
GLEN'S MOBILE HOMES, Wise
CAMPBELL'S DEPT. STORE
THE PEOPLES BANK OF EWING
THE PEOPLES BANK OF ROSE HILL
POWELL VALLEY NATIONAL BANK
LEE BANK & TRUST CO., Pennington Gap
LEE BANK & TRUST CO., St. Charles
CAS WALKER'S VIRGINIA FOOD CENTER
OLD DOMINION POWER COMPANY
ESTES BROTHERS CONSTRUCTION CO.
MERCHANT'S CREDIT ASSN. AND COLLECTING AGENCY
PLANARY & BAKER FOOD MARKET
POWELL VALLEY ELECTRIC COOPERATIVE
PENNINGTON HARDWARE & FURNITURE CO.
LEE HARDWARE & HOME IMPROVEMENT CO.
BAILEY-ROBBINS FURNITURE COMPANY
DEMOISEY'S COACHHOUSE, Big Stone Gap
ANDERSON & WOLIVER HEATING & PLUMBING
PINNACLE FINANCE CO., Middlesboro
MIKE'S, Big Stone Gap
SOUTHWEST OIL, Big Stone Gap
GULF OIL CO., Big Stone Gap
MARCUM BUILDING SUPPLIES, Ewing
CHAPPELL'S DAIRY, Harlan

MILDRED HELEN FUGATE

Engagement Announced

Mr. and Mrs. Rufus Fugate of St. Charles, Va., announce the engagement of their daughter, Mildred Helen, to Robert Alvin Mohror, son of Mr Richard E. Mohror and the late Mrs. Mohror of Clark, South Dakota.

The bride-elect is a graduate of Radford College, where she was a member of Sigma Kappa Sorority and German Dance Club. Following her graduation in March, 1969, she was employed by Roanoke County Schools. Presently she is working as a dormitory counselor through the Dean of Student's Office at Radford College while pursuing her Master of Science Degree in Guidance.

The groom-to-be completed his undergraduate work in the field of Genetics at South Dakota State University. He received the M. S. Degree in Agronomy from VPI and expects to complete a doctorate when his term of service for the U. S. Army is ended. Mr Mohror will receive his commission in December from the Engineer's Officer Candidate School at Fort Belvoir, Va.

A December wedding is planned.

FESTIVAL ON TV

from page one

west to Michigan including Chicago.

Wacks is making a special version on Lee County. The National Park system wants a copy of the film for possible National distribution. For this portion Wacks spent the day Sunday filming the renewed Hensley Settlement and the Sand Cave in the Cumberland Gap National Park with a cast of Rangers and jeets and 300 Boy Scouts from four states.

Wacks will also include the very beautiful dedication scenes at Cave Springs Park near Dryden.

FESTIVAL

from page one

the three top contenders.

There will be an admission charge of 25 and 50 cents to the beauty contest to help defray expenses.

Following the crowning of the queen, a Tobacco Festival dance will be held in the High School cafeteria. The dance is open to couples only and the charge will be $1.50 per couple. Music will be provided by "The Effects", according to Pat Tritt, chairman of the dance committee.

STUDENT LOANS

from page one

Executive Director of the Virginia State Education Assistance Authority stated "After a slow start, Virginia bankers rallied to carry the burden. We feel banks performed creditably during the trying period of August and September."

William M. Simmons, Jr., Chief of the Department of Health, Education and Welfare's Education Office says the banks' response was remarkable. "Magnificent and very encouraging," stated Mr. Simmons. "Loan are backed up by the thousands to the point where only estimates can be made of the actual number."

With the impetus of S 2721 it would appear student loans will become increasingly more available

MR. AND MRS. DEVASHER

A former Lee County resident has made the highest grades in the nation on a national anesthesia exam. She is Mrs. Mary Elizabeth DeVasher, the daughter of Mrs. Velma Stover, a nurse at Lee General Hospital.

The examination was given at Madison Hospital, Nashville, Tennessee, where she is an instructor in anesthesia

Mrs. DeVasher's husband Bernard, is a teacher at Highland Academy, Nashville, Tenn.

McClure's Chapel

Mr. and Mrs. Bob Jones and Joyce visited Mr. and Mrs. F. C. Bacon Sunday afternoon

Sgt. Stover Willis, Jr., returned from Thailand Sunday afternoon. Several of his relatives met him in Knoxville. He has several days to spend with family and friends before going to his new assignment in Mississippi.

Jim Martin was here to see Jim Shackelford Monday.

Sgt. and Mrs. Stover Willis Jr., and Michelle visited his grandparents, Mr. and Mrs. H. G. Osborne recently

Mr. and Mrs. Dewey Matlock, Kingsport, Mr. and Mrs. Robert Garrett, Rose Hill visited W R. Maness recently.

Sgt. and Mrs. Stover Willis, Jr., and Michelle left the county Wednesday to go to Dayton and spend some time with his parents, Mr. and Mrs. Stover Willis, Sr., and Sharon while Sgt. Willis is on furlough.

Mrs. Robert Garrett, Mrs. Dewey Matlock and Mrs. Lila Maness called on Mrs. R. H. Lamb recently.

We're happy that Mrs. J. C. Dalton has been released from the United Methodist Hospital in Oak Ridge.

Mrs. Charlie Mullins spent several days last week with Mr. and Mrs. J. C. Dalton, David and Scott Allen in Oak Ridge where Mrs. Dalton is recuperating following surgery.

Mr. and Mrs. Wayne Jetton, Robin and Terrie Lynn, Dayton came down Friday night to spent some time with her parents, Mr. and Mrs. Grant Osborne.

October is COOPERATIVE MONTH IN VIRGINIA

Recognizing Virginians who hold a half-million memberships in their self-help

These Stores Give CR Green Stamps

Cas Walker's Virginia Food Center
Pennington Gap

Novelty Clothing Co. - Pennington Gap

Pennington Esso - Pennington Gap

Lays 12 Oz. Pkg.
WIENERS - - - - - - - - 49c

Lays Smoked Lb.
PICNIC - - - - - - - - - 43c

Lays Smoked Sliced Lb.
PICNIC - - - - - - - - - 49c

Lean Streaked Lb.
BACON - - - - - - - - - 39c

Lays Cloverleaf Slab Lb.
BACON - - - - - - - - - 59c

Fresh Pork Lb.
STEAK - - - - - - - - - 69c

Fresh Ground 5 Lb. Tub
HAMBURGER - - - - - $2.89
25 Bonus Stamps

White Lily - 5 Lb. Bag
FLOUR 57c

Martha White
FLOUR
25 Lb. Bag
$1.99

Hunts 46 Oz. Can
TOMATO JUICE - - 3 for $1.00

Hunts 303 Can
FRUIT COCKTAIL - - 4 for 89c

Carnation
MILK - - - - 6 tall cans $1.00

Mazola Qt.
CORN OIL - - - - - - - 69c

Campbells Tomato Can
SOUP 5c
Limit 2 With $5.00 Order

Supreme Qt.
Salad Dressing 29c
With $5.00 Order

Fresh Ripe Hi-Pak 1 Lb. 10 Oz.
TOMATOES - - - - - - 39c

50 Lb. Bag Only
POTATOES - - - - - - - 99c

3 Lb.
BANANAS - - - - - - - 39c

Golden Delicious 4 Lb. Bag
APPLES - - - - - - - - 49c

25 Bonus CR Stamps
This Week Only
With Each Pair Of Ladies Shoes

Electric
BLANKETS - - - - - $10.88

Electric
HEATERS - - $12.95 - $29.95

Mens Dress Reg. $8.00
SLACKS - - - - - - - $4.49

Mens and Children Ski
PAJAMAS - - - - - - $1.59

CAS WALKER'S
VIRGINIA FOOD CENTER
Pennington Gap, Va.
Store Hours: Monday thru Thursday 9 A. M. - 7 P. M.
Fridays and Saturdays 9 A. M. - 9 P. M.

From - - - - - - - - -

Gibson's Dept. Store

Ship'n Shore® frill front without fuss. (Durable press.) $7.

Fluted pleats in a down-front ruffle and round the cuffs. Plus free-of-care 65% Dacron® polyester, 35% cotton. 28 to 38. $7.00.

WELCOME
To The 21st Lee County
TOBACCO FESTIVAL

TOBACCO FESTIVAL
SPECIALS
Thursday, Friday and Saturday

Cannon No-Iron Sheets
72 x 104 And Twin Fitted
Regular Price $3.00 . . . . Now $2.50
81 x 108 And Double Fitted
Regular Price $4.00 . . . Now $3.50

Pillow Cases
Regular Price $2.00 Pair . . Now $1.65

Floral Cannon Bath Towels
44" x 24"
Regular Price $1.25 . . . . . Now 96c

Wash Cloth To Match
Regular Price 39c . . . . . Now 29c

1 Lot Childrens Shoes
$2.00 Pair
(Values To $6.95)

Annual Mary Grey Hoisery Sale

SOMETHING COOL... TO KEEP YOU WARM

Country Pacer

Straight lines — straight to the fashion point. Leather-like trim. The NOW look of "hardware" down the front. Simple styling, with stitching around the collar and down the front The exclamation point . . . the material Coordinating pile liner (Face: 100% Acrylic — 55% of fabric; Back: 100% Cotton — 45% of fabric) $50.00

Country Pacer

Standard notched collar Slanted, tabbed pockets. Set-in sleeves. Absolutely nothing standard about the curving seams, close in front, going full-length in back. Deep pleat issues from the jaunty back belt. Coordinating pile liner (Front 100% Acrylic — 55% of fabric; Back: 100% Cotton—45% of fabric). $35.00

VIRGINIA
NOV 5 1969
STATE LIBRARY

POWELL VALLEY NEWS

"In the Heart of the Beautiful Cumberlands"

49 YEAR ★ NO. 44 | Pennington Gap, Lee County, Virginia, 24277 | Thursday, October 30, 1969 | Twelve Pages ★ Ten Cents

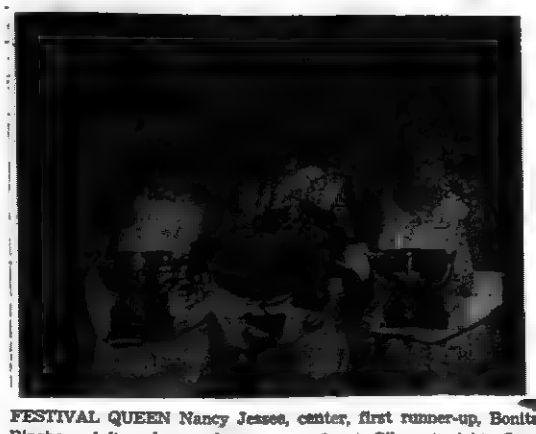

FESTIVAL QUEEN Nancy Jessee, center, first runner-up, Bonita Bingham, left and second runner-up Janet Giles at right. Over fifty of the area's most beautiful girls participated.

FESTIVAL PRINCESS AND ESCORTS — Princess Denise Lynn Pennington, center, first runner-up Sharon Wilson at left and, at right Mary Helen Edds, second runner-up. The escorts were, left to right, Kevin Wilson, Timmy Blevins and Randy Wilson.

Inquiries into the ages of contestants in the Lee County Tobacco Festival Princess Contest were referred to the Lee Jaycees.

They inform us that none of the contestants were of school age. However, some of them do attend kindergarten, which is in the preschool age category.

A very special kind of sunshine beamed on Pennington Gap last Saturday even though the weather man sent rain and overcast skies.

The 21st Annual Lee County Tobacco Festival brought band music and a host of happy youngsters to town and they, along with the colorful floats and marching units made what would have been a dull and dreary day an exceptionally bright one.

Proof that people love a parade was there in the form of a large crowd of spectators who came out regardless of the damp weather.

The Lee Jaycees sponsors of the event did an excellent job under very trying circumstances. Though the rain delayed the

turn to page eight

Noted Educator To Speak At Area Conference

Dr. Harry Phillips from the U. S. office of Education, Washington, D. C., will be principal speaker at a conference planned by the Center on November 6th at 7:30 p. m., at the Kelly High School, Wise, Virginia.

Dr. Phillips has been effective in helping to formulate and initiate many of the new federal programs for the U. S. office of Education.

He will discuss some of the existing promising programs in the schools throughout the nation as well as explain some of the "New Directions in Education."

All educators as well as the public are invited to this important conference.

Ewing First Baptist Observe R.A. Week

Royal Ambassador Week is "happening" November 2-8, at the Ewing First Baptist Church.

Members (boys 9-17) will have a part in all worship services during that week. Some of R. A. Week's activities are an opossum hunt, "soul fishing", and R. A. - Baptist Men's banquet at Cumberland Park Motel. The boys week will be climaxed by a trip to Jefferson City on November 8, to see a Carson-Newman footbal game.

Services on November 2, have an additional attraction. The morning speaker will be Dave Guinn, a heavy-weight wrestler from Carson Newman, who is also president of the Fellowship of Christian Athletes there. The evening speaker will be Danny Mason, a star halfback for Carson-Newman and vice-president of the Fellowship of Christian Athletes at the college. All youth of the area especially athletes, are invited to attend.

The Ewing First Baptist Royal Ambassadors has a membership of approximately 40 young men.

Jonesville Parade Plans Are Underway

Plans for the Jonesville Lion's 11th annual Christmas parade are in the making.

Many organizations and groups are planning to take part in this annual event.

Please contact Rev. Sheridan Buck or Rev. Robert Copeland of Jonesville if your group would take part in this gala event. It is important that the chairman know as soon as possible.

Dairymen Meet At Abingdon

The Second Annual Meeting of the Southeast Division of Dairymen, Inc., was held at the Barter Theatre in Abingdon, Virginia with approximately 600 members and guests attending from Virginia, Tennessee, West Virginia, Kentucky, Louisiana, Arkansas, North Carolina, and Mississippi.

Mr. P. L. Robinson, Vice-President of Dairymen, Inc., and President of the Southeast Division gave an annual report of the activities of Dairymen, Inc. to date and outlined the following year's proposed activities.

Ben F. Morgan, Jr., Southeast Division Manager, discussed the milk movement throughout the entire Dairy-

turn to page five

Good Farming

by Joe P. Lyle

The first two-day unit of the Beef Cattleman's Decision-Making Workshop is scheduled to be held at the VPI Continuing Education Center at Blacksburg on December 2 and 3.

This two-day session on "Feed Production, Storage, Feeding and Management Systems for Greatest Profit" is designed for the profit-oriented commercial beef producer, whether he be a feedlot operator, producer of feedlot replacement cattle, or a cow herd operator.

The workshop will be a real decision-making work session and is set up for the commercial producer interested in possible changes in his operation for improvement in his profit picture.

Programs and registration information is available at all county extension offices. Registrations for the workshop are to be mailed to A. L. Eller, Jr., extension specialist, VPI Animal Science Department, Blacksburg, Va., 24061, prior to November 10. A maximum of 50 producers can be taken for

turn to page five

Democratic Women Elect Officers

The Lee County Democratic Women held their first meeting October 21 in the Court House. Former Lee Countian Mrs. Anna B. Morris from Big Stone acted as chairman. Mrs. Bess Young also was present. The club is appreciative of these two for helping with the organization of this club.

The following officers were elected: President, Miss Grace Davis; 1st Vice-President, Mrs. Ruby Faye Barker; 2nd Vice-President, Mrs. Frascova Witt; 3rd Vice-President, Mrs. Fannie Hatcher; Recording Secretary, Miss Lucille Middleton; Corresponding Secretary, Mrs. Claudia Lee; Treasurer, Mrs. Tom Fugate; Advisor, Mrs. Evelyn Bacon.

Directors for some districts were appointed and others will be appointed later.

All women who are registered voters are invited to join.

Orr Resigns Kelly Named Postmaster

Bill Kelly has been named postmaster of the Pennington Gap Post Office.

He fills the vacancy created by the recent resignation of Jimmy Green Orr who had been postmaster since 1961. He resigned to accept a position with Kentucky Utilities Company in Lexington, Ky.

Mr. Kelly has been employed at the Pennington Gap Post Office since 1940.

Elementary Champions

Jonesville Elementary football team pictured above closed out a perfect season last Tuesday when they defeated the Pennington team 20-6. Pennington was the first and only team to score on them during the season. The team scored a total of 80 points during the season and Eddie Rutherford scored 70 of the 80 points in the six games played. Their coach is Bob Hines.

Donkey Ball Game At St. Charles Monday, Nov. 17

Donkey Ball, the world's craziest sport comes to St. Charles on Monday, November 17. This ball game played from the backs of trained Donkeys is reputed to be wilder than a Rodeo and Funnier than a Circus.

For the game the St. Charles Lions have obtained the services of the Nationally known Buckeye Donkey Ball Co., Columbus, Ohio.

All local riders will be used for the exhibition and the local boys have gone into serious training for the big event. The Lions club members, who will compete, have announced that their players are on a strict diet of Mothers Oats and raw carrots.

Several of our local druggists announced on hearing of the game that they are increasing their supply of liniment in anticipation of a large increase in business the morning after the game.

The St. Charles Lions have

turn to page eight

J'ville Elementary Halloween Carnival Friday, October 31

Ghosts and Goblins will be present and hope you will be too at the Jonesville Elementary School Auditorium October 31 at 7:00 p. m. A spooky, good time is promised at the Halloween Carnival with many big events planned for your entertainment. Admission will be 25c for Primary and Elementary Students and 50c for High School and Adults.

Kings and Queens elected from each room are as follows.

Denise Jones and Warren Estes from Mrs. Copeland's Kindergarten; Susie Copeland and Jeffrey Terry from Mrs. Muncy's Kindergarten; Missy Davidson and Charlie Fugate from Mrs. Muncy's first grade; Jackie Roop and David Bailey from Mrs. Rush's first grade; Gwen Fitts and Lowell Burgren from Miss Moore's first grade.

turn to page eight

Election Set For Tuesday

Virginians will go to the polls on Tuesday, November 4, to elect a Governor, Lt. Governor and Attorney General.

This year, the Republicans are mounting the most formidable challenge to the Democrats that has been seen in Virginia in well over 100 years.

GOP candidates include Linwood Holton for Governor; H. D. Dawbarn for Lt. Governor and Richard Obenshain for Attorney General. This will be Holton's second race for the governorship of Virginia. He is a Roanoke Attorney.

On the Democratic ticket William Battle, the son of a former Virginia Governor is the candidate for Governor. Sargeant Reynolds is the candidate for Lt. Governor and Andrew P. Miller is the candidate for Lt. Governor.

In Lee County the voters will also select two members for the Virginia House of Delegates. The Democratic incumbents, Edgar Bacon of Jonesville and Orby Cantrell of Pound are seeking re-election.

Republican candidates are E. K. (Monk) Geisler of Pennington Gap, and Fred W. Adkins.

Also on the county ticket will be two candidates for the post of County Supervisor at Large. This additional supervisor is being elected to comply with the County Board form of Government that went into effect on January 1, 1969, as the result of a county-wide re-

turn to page eight

REV. JAMES H. HANKINS

Missionary To Speak At Local Churches

An overseas church development missionary to Ganta, Liberia, the Rev. James H. Hankins, will speak at the First United Methodist Church of Jonesville on November 5 at 7:00 p. m., and at 8:00 p. m. at the First United Methodist Church of Pennington Gap.

Mr. Hankins, of Jacksonville, Fla., has returned to the United States for a short furlough from active missionary service. While in Ganta, he did evangelistic and church development work.

Born in Cedar Bluff, Va., Mr. Hankins attended Asbury College, Wilmore, Ky., and was graduated with a Bachelor of Arts degree in English. He took ministerial training at the Candler School of Theology of Emory University, Atlanta, Ga., and received the Bachelor of Divinity degree in 1956.

Before joining the overseas missionary force of the United Methodist Church, Mr. Hankins held pastorates in Virginia and Tennessee.

He is married and the father of four children.

Policeman Returned To Duty By Council

Charges of neglect of duty were dropped against a Pennington Gap policeman following a hearing yesterday afternoon.

Assistant Chief of Police Earl McQueen was returned to duty yesterday by the Pennington Gap Town Council after he had been dismissed by the Mayor for neglect of duty in connection with a free for all fight that happened in front of Southwest Grill here in Pennington Gap last Saturday night.

It was the contention of Mayor F. L. Bailey that the policemen on duty at the time knew that trouble was coming and failed to act in a manner to prevent it.

Policeman McQueen contended that he acted as he did in order to prevent what he said might have been a killing.

When the council voted on the matter, councilmen Wyatt, Ely, Pope and Catron favored returning McQueen to duty. Councilman Perkins abstained and Mayor Bailey requested to be put on record as opposing the move.

In the incident leading to McQueen's dismissal seven town warrants were issued for fighting against Mary Garrett, Bill Garrett, Arthur Ray Garrett, Frankie Garrett, Curtis Minton, Carl Keel, Ray Quillen. Police Chief Lloyd Davis said that county warrents for the destruction of property were issued against some of the group.

VEA Convention Now Underway

Educators started streaming into Richmond, on Monday, October 27, for the 85th annual Virginia Education Association convention. Lee County is well represented at this meeting.

By Friday, the total will reach approximately 12,000 teachers.

Primary focus of the convention is the Delegate Assembly business sessions on Wednesday evening and throughout Thursday.

Twenty VEA state committees have prepared reports which will be presented at this Assembly for action. These reports contain nearly 250 recommendations.

Several items on the agenda are expected to arouse lively discussion among the delegates. One such item is the VEA dues increase which the Board of Directors has proposed.

If delegates pass this proposal, dues will be raised from the present $15 to $20 in 1970-71 and $25 in 1971-72.

Another business item which may stimulate delegate discussion is professional negotiations legislation. A VEA committee has recommended that the VEA work for passage of such a

turn to page five

Supervisors Hold Regular Meeting

The Board of Supervisors, yesterday, instructed Emory Crockett, the Commonwealth's Attorney to proceed with the work of establishing title for the County Poor Farm. A courthouse fire in 1930 destroyed records of ownership of this piece of county property.

This must be done before the county could convey title for any portion of this property.

James Fulks, Executive Director of Lee County Community Action, Inc., had previously requestd that title to 50 acres of this property be transferred to his agency in order that anti-poverty funds could be used for the construction of a clinic on the property.

Yesterday the Board postponed further action to determine if other areas of the county might be interested in providing 50 acres of suitable land for such a project. No further action will be taken within the next 30 days.

Other matters considered were:

— A report from the Executive Secretary on proposed plans and estimates on the additions and changes in the courthouse to provide additional space.

— Heard a request from the Sheriff that 5 new police cars be purchased instead of the 4 that have been purchased.

— Approved payment to Floyd Collier of the Jasper Community for 5 goats and 1 sheep killed by dogs.

Refused a request from Charles Cox for $114.82 reimbursement for Cox and Dr. Claude Wygal for expenses incurred on a trip to Richmond concerning the location of the community college.

— Denied payment of one months salary to Louis Edwards for serving as County Dog Warden. Edwards appointed by the Circuit Judge was brought up at the last Board meeting with no objection from the Board. The Circuit Judge makes the appointment. The salary is authorized by the Board of Supervisors.

Board member Robert Orr pointed out that the Board's failure to hire a Dog Warden might make the county liable in the event of an outbreak of rabies.

The next regular meeting of the Board will be held on November 5.

Burley sales will open on November 24, with 17 sale days before the Christmas holidays begin December 17, the Burley Sales Committee announced yesterday.

Lee County Sports - - - - - -

Players Of The Week

L. W. CALTON ED SNODGRASS ROGER TAYLOR

Pennington High Schools Player of the Week is L. W. Calton. He is a sophomore. He is a 192 lb. halfback.

Ed Snodgrass is Jonesville's Player of the Week. A 210 lb. tackle. He is a sophomore.

St. Charles Player of the week is Roger Taylor. He is a senior. He is a 168 pound end.

Jonesville and Powell Valley played to a 14-14 tie last Friday night. Rye Cove defeated St. Charles 32-20 and Ervinton notched a 22-0 win over Pennington Gap.

Jonesville Ties

Keeping the Powell Valley Vikings on their heels for most of the game, the Jonesville Bulldogs finally had to settle for a tie.

Leading after the first quar-

turn to page eight

Democratic Rally Saturday At Jonesville

A Democratic party rally will be held at Democratic headquarters in Jonesville, on Saturday, beginning at 6:00 p. m.

The rally is sponsored by the Democrats of the Jonesville district.

Democratic candidates in Tuesday's election will be present for the rally.

A free snack supper will be served and there will be free entertainment.

The public is cordially invited to attend.

A Course Entitled 'Tax Aspects of Business' To Be Offered Lee County Business People

All persons who need to know and understand the effect of taxes on business operations will benefit by attending a course on "Tax Aspects of Business" to be taught at two locations in Lee County during November of this year.

Session I will include — Outline of tax forms and schedules, accounting methods; record keeping; income and expenses in general.

Session II will include — Depreciation; investment credit; bad debts.

Session III will include — Inventories, capital gains and losses, net operating loss carrybacks and carryovers.

The instructor will be Robert A. Leonard a Certified Public Accountant practicing in Norton, Virginia. He is a native of Wise County. He attended Clinch Valley College and is a graduate of the University of Virginia with a B. S. in Commerce with Distinction. He has been practicing accounting in

turn to page eight

REMINDERS!

Stickleyville Ruritan Club will hold its regular meeting Wednesday night, November 5 at 8:00 at the Stickleyville Elementary School.

The Owens Creek Home Demonstration Club will meet Wednesday, November 5 at 1:30 p. m. at Stickleyville Elementary School.

The Lee County Garden Club meets at the home of Mrs. Karl Harris, Wednesday, November 5. Mrs. Tom B. Fugate, Mrs. Donald Grabeel and Mrs. Beryl Owens are co-hostesses.

The Wesleyan Service Guild will meet at the Methodist Church November 3 at 7:30. Hostesses are Mrs. Fred Quinley, Edith Quinley and Margaret Shanks.

JUST FOR FUN

Any baseball team could use a man who plays every position superbly never strikes out, and never makes an error—but there's no way for the manager to make him lay down his hot dog and come out of the grandstand.

Forty-ninth Year
POWELL VALLEY NEWS
Published each Thursday by
POWELL VALLEY PRINTING COMPANY

Entered at the Post Office at Pennington Gap, Virginia as Mail Matter of the Second Class.
Subscription: $3.00 a year in advance in Lee County; $4.50 a year in advance outside Lee County.

Today's Meditation

From The Upper Room

Read Revelation 21:22-27

Love one another with brotherly affection; outdo one another in showing honor. (Romans 12:10, RSV)

When I was in the hospital a few years ago, a man was brought in with dangerously high blood pressure and assigned to the other bed in my room. He was a stranger, and I was wondering if he was a Christian.

Soon he was inquiring if having the window open made too much draft on my bed. He asked if the light from his bed lamp bothered me. When my wife and other visitors came in, he kept his conversation toned down to avoid annoying us.

All this courteous interest in my welfare prepared me to find him reading the New Testament the first thing next morning But his conduct had already brought to my mind a thought Paul had expressed in writing to the Romans: "Let each of us please his neighbor was obvious that the man with me in the hospital room was carrying his Christian credentials with hum in his daily stewardship

PRAYER' O God, help us to so clarify our everyday conduct that the light of Thy presence my shine through to others. May their inquiring glances find evidence that we are Thy followers We pray in the spirit of our Lord. Amen.

THOUGHT FOR THE DAY

An audience of even one gives us opportunity for a Christian witness

Asa Zadell Hall (California)
Copyright — The Upper Room

Da Nang, Vietnam (AHTNC) — Ronald S. Elkins, son of Mr and Mrs R. O. Elkins, Route 3, Jonesville was promoted to Army specialist five September 19 in Vietnam, where he is serving with the 212th Combat Aviation Battalion of the Marble Mountain Air Facility.

Spec. 5 Elkins, an air traffic controller in the battalion's Headquarters Company near Da Nang, entered the Army in February 1968, completed basic training at Ft. Bragg, N. C., and was stationed at Ft. Sill, Okla., before arriving overseas last May.

The 21-year-old soldier was graduated from Pennington High School in 1966 and from Nashville (Tenn.) Auto Diesel College in 1967.

PROMOTED TO SARGEANT

Jimmy Lindell Robbins, a former resident of the Keokee area and a graduate of Keokee High School has recently been promoted to Sargeant in the U. S. Army.

He is presently stationed at Ft. Bragg, N. C., where he is a Training Non Commissioned Officer

Sgt. Robbins will be remembered as an outstanding basketball player by the fans here in Lee County

He is married to the former Janis Kay Mosley of Pennington Gap, and he is the son of Mr and Mrs Hank Robbins of Keokee.

Western Auto Dealer Gets Florida Trip

Mr. C. G. Stallard, owner of the Western Auto franchise store in Pennington Gap, Va., has won an expenses-paid trip to Key Biscayne, Fla., in a contest sponsored by Western Supply Company.

Mr. Stallard will join other winners from across the nation for a week of rest, relaxation, and recreation at the world renowned Key Biscayne Hotel.

He won the trip in a contest among the nearly 4,000 Western Auto franchise dealers throughout the United States. The contest, held in connection with Western Auto's 60th Anniversary celebration this year, ran from January 1 to June 30.

Key Biscayne has figured prominently in the news recently as the site of a home purchased by President Richard Nixon. Mr. Nixon also has been a guest many times at the Key Biscayne Hotel where Mr. Stallard will stay while in Florida.

Livingston Chapel

Rev. Nelson Jones of Harrogate, Tenn., Rev. Odis Selber, Rev. Earl Miles and Rev. Harvey Stapleton were present here for church services over the weekend.

Rhea Bledsoe is now a patient in a Kingsport hospital.

Mr. and Mrs. E. R. Livingston attended a meeting and dinner for the World War I veterans and their wives at Shelburne's Hotel in Pennington Gap on Sunday.

Recent visitors in the E. R Livingston home were Mr. and Mrs. James H. McFall and children of Rockville, Md., Mr. and Mrs. George Livingston of Dayton, Aileen Livingston of Washington, D. C., Mrs. B. R. Newberry, Marie Minor and Mr. and Mrs. Earl Sage.

Rev. Coy Lawson and Rev. Fred Smith are now conducting a revival at Blue Springs Church in Stickleyville.

Sunday dinner guests of Rev. and Mrs. Earl Miles were Mr. and Mrs. Kenneth Aikens and children of Big Stone Gap. Other visitors in the home were Roy and Zelda Miles.

Weekend guests of Mrs. B. Mrs. Hubert Castle and children of Kingsport, Mr. and Mrs. Jack Johnson of Orleans, Ind., Zelda and Ruth Gilbert, Marie Minor and Edith Clay.

STICKLEYVILLE

Rev. Cecil and Lois Sanders of Cumberland, Ind., visited their aunt, Vickie Geddes last weekend and also their uncle, Joe Pearl Peters in Big Stone Gap.

Mr. and Mrs. Nathon Clark of Duffield had visiting them last weekend her sister, Ruby and family from Brownsbrug, Ind., also their daughter, Peggy Sue Robinette and family.

Joe M. and Pearl Peters of Big Stone Gap and Mrs. Gladys Robinette visited Mrs. Vickie Geddes Sunday.

Dryden Girl Enters Longwood

November 3, 1969 — Miss Sandra Kay Jessee of Dryden is one of some 700 entering freshmen and transfers at Longwood College. New students constitute 37% of a student body of 1900, an increase of some 200 over last year's enrollment.

A graduate of Dryden High School, Miss Jessee is the daughter of Mr. and Mrs. Bill W. Jessee of Route 1, Dryden.

Pre-school orientation consisted of a diagnostic reading test, foreign language testing, physical examinations, meeting with dean of college, tea at home of President and Mrs. Henry I. Willett, Jr., traditional freshman capping, and student denominational get-togethers.

Traditionally a strong teacher-training institution, Longwood offers a liberal arts program and graduate degrees in English, history, and education. When founded in 1839, Longwood became Virginia's first college for women and the nation's fifth woman's college.

Pennington HS News

DE Class Of 1969

The Pennington High DE Department has completed its survey on the DE class of 1969. The location of the DE students and their occupation varied.

Samuel Cristello - Employed by the Piggly Wiggly.

Barry Culbertson - Attending VPI.

Judy Evans - Employed by Cuma Hays.

David Fritts - Working at Tennessee Eastman.

Clara Ruth Fugate - Attending Radford.

Karen Gibson - Residing in Pennington.

Yvonne Livesay - Attending Radford.

Helen Mosley - Married, living in Indiana.

James Parsons - Employed by his father, Mr. Gale Parsons.

Gilda Roberts - Attending Business College in Kingsport.

Cindy Smith - Attending Cumberland College.

Mitchell Wacks - Going to Emory and Henry College.

Garry Williams - Going to Vocational School in North Carolina.

Jimmy Don Wright - Employed by his father.

Danny Wynn - Attending VPI.

McGlure's Chapel

Oda Matlock spent part of the day Thursday in Rose Hill, Mrs. Cam Matlock and Jimmy spent most of the day Thursday with Mrs. Oda Matlock.

Jim Shackelford made a trip to Jonesville Thursday.

Ewing Equipment Company
Ewing, Va.
For John Deere Corn Planters

EVERYDAY IS DOLLAR DAY AT DOLLAR GENERAL STORES

DOLLAR GENERAL STORES

Pennington Gap, Va.

36 X 50
BABY BLANKETS
•94% Rayon, 6% Acrylic, and All Cottons
•Satin binding
•White, yellow, blue, and pink
$1

MEN'S
THERMAL SOCKS
•Cushion Sock
•Insulated Throughout
•Size 10 to 13
4 FOR $1

TOYS
FRICTION TOYS
LARGE PLASTIC TOYS
MUSICAL TOYS
PULL TOYS DOLLS
2 FOR $1 to $5

CANTRECE®
NYLONS
•First Quality
•Cinnamon and Gala
•A 8½-9, B 9½-10, 10½-11
2 PAIR $1

MEN'S AND BOY'S
FLANNEL SHIRTS
• Printed Plaid Shirts
•Chest Pocket
•Men's Sizes S, M, L •Boys' Sizes 6 to 16
2 FOR $3

CHILDREN'S
SLEEPERS
•One and Two Piece Sleepers
•Plastic Foot Soles •100% Cotton
•Size 1 to 8
$1

VICKS
FORMULA 44
6 Oz. Reg. $1.79
SAVE 79¢
$1.00

KNIT HEADWEAR
•Thick Bulky Knits For All The Family
•100% Orlon Acrylic
•Values of $1.89
$1

MEN'S KNIT SKI
PAJAMAS
•Two-tone Color
• Sizes S, M, L, XL
$2

J & J
BABY OIL
Reg. 79¢ — 4 Oz.
SAVE 58¢
2 FOR $1

LADIES' FLANNEL
LONG GOWNS
• 100% Cotton Flannelette
•Machine Washable •Sizes 34 to 42
$2

EVERYDAY IS DOLLAR DAY AT DOLLAR GENERAL STORES

65 Chevrolet Bel-Air, 4-Door, 283 V-8 With Powerglide, Original Solid White Finjsh Very Good, A Clean Local Used Car Traded On New Chevrolet and Priced To Go At Only $995.00.

65 Plymouth Fury I, 4-Door Sedan, 318 V-8 Engine With Automatic Transmission, Extra Good Red Finish, Book Price $800.00, Our Price Only $695.00.

66 Chevrolet Bel-Air, 2-Door Sedan, 283 V-8 Motor, Standard Shift, Beautiful Dark Turquoise With White Top, Interior Looks Brand New, A Locally Owned Car Purchased New From Us With Lots Of Good Trouble Free Miles Left, Has Been $1495.00, Special This Week Just $1295.00.

64 Ford Custom 2-Door, 289 V-8 With Standard Shift, Original Dark Blue Finish, Clean Interior, Its Above Average For The Model But, It's Just A Ford, So, the Price Is Only $695.00.

Come By Our Used Display Lot In East Pennington Today Where Every Car and Truck Is Winterized With Good Batteries, Permanent Anti-Freeze and Current Stickers

Jessee Chevrolet Sales Co., Inc.
"Our Most Prized Possession, Your Confidence"
Office Phone 546-1641 Used Lot 546-1100

See
Jimmy Jessee — Office 546-1641, Home 546-1285
Cecil Sadler — Office 546-1100, Home 546-2171
Paul Parsons — 546-1100, 546-1963
New & Used Display Home

Flowers
SAY IT FOR YOU

Leon and Hazel Newman, Managers
Phone 546-2671
Day or Night
Norton Floral Of Lee Co., Inc.
Pennington Gap, Va.

PENNINGTON GAP

The Ray Allens were in Kingsport Sunday to see a relative who is ill.

Mr. and Mrs. Larry Bailey and little daughter, Melissa Dawn spent the weekend in Jacksboro, Tenn., with the Johnny Bailey family.

Mrs. Mollie Cox, had part of her family at home last weekend. Mrs. Cox has been on the sick list for some time.

Harold Hurst visited his sister Sunday.

Mrs. Emily L. Caudill and children of Dryden visited with Mrs. Oscar Farley one day last week.

Last Tuesday evening Mrs. Oscar Farley received a very delightful surprise when she answered a knock on her front door and opened it to find a girlhood friend who she hadn't seen for some time. She was Mrs. Lula H. Smith of Fairdealing, Mo.

Recent visitors in the Alfred Scott home were Vina Burgin and Mrs. Whitwonth, Greenville, S. C., Mr. and Mrs. James Anwood, Middletown, Ohio, Mrs. Bradley Shell and Jean, Totz, Ky., Alva Apps, Dayton, Ohio, Mr. and Mrs. James Decken and family, Louisville, Ky.

The Christian Service Guild of the First Christian Church met at the home of Mrs. Luther E. Jones for the regular meeting last Tuesday night. Program leader was Mrs. Evan Skaggs. 10 members were present with two visitors. After the business was discussed, refreshments were served by the hostess.

Herbert Salley of Woodway was transferred from Lee General Hospital to the University of Virginia Hospital in Charlottesville Sunday.

Mr. and Mrs. Clyde McElyea visited with their daughter and family, Mr. and Mrs. Howard Stewart last week in Roseville, Mich.

Enroute home they also visited their granddaughter and children, Mr. and Mrs. Buck Parrott in Toledo, Ohio.

Mr. and Mrs. Delmer C. Provence were dinner guests last Sunday of their aunts, Miss Maude Forester and Mrs. J. S. Creech at Loyal, Ky. Also present were their cousins, Mr. and Mrs. Ron Carr and daughter, Courtney of Knoxville and Mrs. Robert (Anne) Spice from Long Island, New York.

The Elizabeth Hale circle of the First Baptist Church will meet at the home of Mrs. Arthur Lane Livesay Thursday night at 7:30.

Mr. and Mrs. Pat Carter and family, also Danny Carter from Kingsport spent Sunday with their parents, Mr. and Mrs. Don Carter.

Mr. and Mrs. Robert (Bob) Boffetti from Alcoa, Tenn., spent the weekend with their daughter and family, Mr. and Mrs. Willie Bailey and Tony.

Mrs. Edna Holmes of Baltimore, Md., is here for a visit with Mrs. Minnie Tomlinson. Dinner guests of Mrs. Tomlinson on Monday were Mrs. Holmes and Mr. and Mrs. Charles Pope.

Sunday dinner guests of Mr. and Mrs. Charles Pope were Mrs. Edna Holmes of Baltimore, Md., Mrs. Minnie Tomlinson and Mr. and Mrs. Jimmy Smallwood from Norton.

Mrs. Bill (Evelyn) McFarland continues quite ill and confined to her home here.

Mrs. J. O. Allison visited last week in Noblesville, Ind., with her daughter and family, Mr. and Mrs. Ted Hall and daughter. She also visited with Mr. and Mrs. Wilbur Kitner (nee Mae Woodard) in Elwood, Ind.

Little Miss Pam Forester of Big Stone spent the weekend with her grandparents, Mr. and Mrs. T. L. Forester.

Mrs. Emily Tritt Clark continues ill in Lee General Hospital.

Mrs. Bernice Cooper and Bobbie Jean attended "home coming" at Carson Newman College at Jefferson City, Tenn., on Saturday. Bobbie Jean attended her 20th year class reunion

On Sunday they visited in Knoxville with Mr. and Mrs. H. G. Gilbert, Mr. and Mrs. Earl Repass, Mr. and Mrs Bill Cox and Mrs. Bruna Kress. They also visited Mrs. Ollie Chadwell who is a patient in the Baptist Hospital. Mrs. Chadwell is the mother of Mrs. Blanche Cooper

Mr. and Mrs. Cecil White of Birmingham, Ala., were visiting Mr. and Mrs. T. B. White over the weekend.

Mr. and Mrs. Loren Smith and children of Indianapolis were visiting Mr. and Mrs. Rando Smith, Sr., and Mr. and Mrs. T. B. White and Gerald over the weekend

Mr. and Mrs. John Pugh spent Saturday night with Mr. and Mrs. Rando Smith, Sr.

Saturday night guests of Mr. and Mrs. Rando Smith, Sr., were Mr. and Mrs. John Pugh, Kingsport, Mr. and Mrs Cecil White, Birmingham, Ala., Mr. and Mrs. Loren Smith and children, Indianapolis, Mr. and Mrs. T. B. White and Gerald.

Mrs. Anna Skidmore has returned home from a weeks visit witeh her daughtr and son-in-with her daughter and son-in-ward at Danville, Ind.

A surprise birthday party was given Saturday night at home for Mrs. Anna Skidmore by her two daughters, Miss Barbara Sue Skidmore and Mrs. Dale Howard. Many relatives and friends were present and she received many beautiful gifts. Everyone reported a nice time.

Mr. and Mrs. V. Irvin Ritchie of Firestone, Colorado, and Mr. Ritchie's sister, Mrs. Lynn Wilcox of Portland, Oregon, who have been visiting in Lee County, have gone to Williamsburg, Va., and Washington, D. C. From Washington, Mrs. Wilcox will return by plane to Portland and the Ritchies will spend some time in Florida.

Mr. and Mrs. Ben A. Tiller of Warner Robins, Ga., visited briefly with Mrs. Joris B. Catron on Monday morning, while en route to Evarts, Ky

Mrs. J. V. Graham entertained the following luncheon guests Thursday, Mesdame: W. R. Richardson and D. B. Fletcher of Bristol, George Cridlin of Jonesville, Dr. V. M Pence and Stuart Brown of Pennington.

Mr. and Mrs. Stuart Brown had as their house guests last week Mrs. Brown's brother and sister-in-law, Mr. and Mrs. Ted Fletcher from Cadillac, Mich.

ROSE HILL

Mrs. Flordia Montgomery has return home after a brief visit with her son, Chester Montgomery of Cincinnati, and her daughter, Dorothy Fletcher of Detroit, Mich.

Mrs. A. W. Johnson and Beulah, and Mrs. F. L. Grabeel of First Baptist Church of Rose Hill attended group meeting at Lone Branch Baptist Church

Those from Ewing were Mrs Mae Hobbs, Mrs. Jack Yeary, Mrs. Hugh Crumley, Mrs. Bill Bays, Mrs. Lonnie Rowlett and Mrs. R. D. Fugate. Miss Victoria Parsons of the Philippine Island was the guest speaker.

Mr. and Mrs. Tavana Marcum, Morristown spent Sunday with his sister, Mrs. Ralph Campbell.

George Montgomery of Fork Union Military Academy spent the weekend with his parents, Mr. and Mrs. Elmer Montgomery and other relatives

Mrs. Hubert Wheeler and Miss Bashie Kincaid made a trip to Pennington Gap Friday

Mr. and Mrs. Clay Fletcher, Mr. and Mrs. John Fletcher are visiting in Indiana this week.

Miss Carrie Willie and Mrs. Hubert Wheeler were in Middlesboro on Thursday.

In the Hour of Need
Davidson's Funeral Home
Phone 346-1196 Jonesville

MUFFLER EXHAUSTED?
GET A NEW
INTERNATIONAL PARTS CORP.
GUARANTEED MUFFLER

Gibson's Tire Service
PENNINGTON GAP

Presley Texaco Service
FLATWOODS

Downtown Shell
PENNINGTON GAP

WANT ADS!

See other classifieds
On Page Three

ONE of the finer things of life— Blue Lustre carpet and upholstery cleaner. Rent electric shampooer $1. Bledsoe Hardware, E. Morgan Ave., Pennington Gap.
Adv No. 44-1t.

FOR SALE — Pigs, shoats, wheat straw, steel barrels, wood, kindling second hand doors and windows, all types lumber. H. T. Roop, Jonesville. Phone 346-1533.
Adv. No. 35-TF.

IF YOU NEED COAL AND WOOD — Call 546-1953. Also general hauling. Daniel Cox and Son.
Adv. No. 11-TF.

FOR SALE — Rubber Cement, Spirit Master Sheets, Class Record Books, Telephone Desk Directors, Paper Clips (all sizes), Cash Register Rolls, Receipt Books, Crayons, Powell Valley Printing Co.
Adv. No. 36-TF.

ORDER OF PUBLICATION
VIRGINIA:
In the Clerk's Office of the Circuit Court of Lee County, the 2 day of October, 1969.
Mary C. Hamblin, Complainant.
Vs. In Chancery
Swan William Hamblin, % Union Center, Washington, D. C., Defendant.
The object of this suit is to obtain a divorce a vinculo matrimonii, and all such other and further relief as the nature of her case may require or to equity shall seem meet.
An affidavit has been made and filed that the defendant is not a resident of this State, it is ordered that he appear before this court within ten days after due publication of this order and protect his interests herein.
An Extract - Teste:
Harry P. Rowlett p. q.
Jonesville, Virginia
Arthur T. Burchette, Clerk
by Patricia H. Rasnic, Deputy Clerk
Adv. No. 41-4t.

REGISTERED BULLS FOR SALE — Colorado Domino, 19 months old and Heifers 18 months. Sires: Battle Intense, CHF Colorado Domino. Farm 3 miles West Pattonsville, Va., Route 604. See G. Q. Horton, Phone 546-1712, Pennington Gap, Virginia.
Adv. No. 41 TF

ATTENTION — Miners and mine operators, the Thrifty Market, Cawood, Ky., is wholesale distributors for the famous WHEAT miners lights, chargers, first aid supplies, etc. Phone 573-2864.
Adv. No. 40-6t.

Are you interested in a new heating system, plumbing supplies, water heaters, pumps, etc. LOW PRICES. Call Cress Plumbing and Heating. Phone 546-2423. Free Estimates.
Adv. No. 40-TF.

PLUMBING Supplies and Service. Call 546-1225 or 546-2688.
Adv. No. 3-TF.

It pays to keep your farm machinery in top-notch condition. We service all makes and models. See us for new and used tractors and equipment. Call or See us before you buy. Glass Machinery and Equipment Co. Phone 346-1732, Jonesville.
Adv. No. 2-TF.

For all your dry wall and sheetrock needs, all types of home repairs. Call Larry Bailey, day - 546-1529, night - 546-2227.
Adv. No. 44-4t.-pd.

FOR SALE — 1961 Plymouth Belvedere 8, push button automatic shift, radio, heater, good tires, battery, runs good. Best offer over $150.00. Barkley's Green Hill, Dryden.
Adv. No. 44-1t.

East Stone Baptist Church will sell at auction November 8 at 10:30, church building 75 x 75 ft. complete with two furnaces. To be torn down.
Adv. No. 43-2t.-pd.

FOR SALE — Girl's "Western Flyer" bicycle. Good as new. Will sell for $30.00. Call 546-1908.
Adv. No. 42-3t.-nc.

To Whom It May Concern — I, Joe Sutton, will not be responsible for any debts made by anyone other than myself.
Adv. No. 42-3t.-pd.

Manager desires three bedroom house for rent in Pennington - Jonesville area. Must be nice and in good condition. Contact American Credit Company, Harlan, Ky. 573-3255.
Adv. No. 42-3t.

Give your car more than just a wet wash. Wash it to suit you, at the MAGIC WAND CAR WASH, Pennington Gap.
Adv. No. 13-TF.

Registered Hereford bulls for sale, 2 year old and yearlings Also some registered Hereford heifers. See Robert S. Orr, Road No. 642, Dryden, Va., or phone 546-1611.
Adv. No. 16-TF.

MONUMENTS and MARKERS — Stones of any size or design. Cemetery Lettering. All work guaranteed. Buy from us and save. Hyden Monument Works, Rt. 2, Pennington Gap at Woodway.
Adv. No. 24-TF.

FOR RENT — 2 bedroom furnished Mobile Home. Adults only, reference required, Phone 546-1687
Adv No 43-TF

FOR SALE — One used upright piano $50, The Annalee Shope, Phone 546-3324, Pennington Gap.
Adv. No. 43-TF.

"COW COUNTRY ANGUS SALE — MONDAY, NOVEMBER 3, 1969, 7:00 P. M. EST at the Abingdon Livestock Market, Abingdon, Virginia. SELLING — Approximately 200 commercial Angus cows, cows with calves, bred and open heifers in uniform groups of 3 - 10 head. Also selling 16 registered Angus cows, plus 10 registered Angus bulls. For information contact Sale Manager, Virginia Angus Association, Dave Leonard, Executive Secretary, P. O. Box 196, Charlottesville, Virginia. Tel. 293-3044 or A. K. "Doc" Gilmer, Abingdon Livestock Market, Abingdon, Virginia."
Adv No. 43-2t.

Ford TRACTORS EQUIPMENT
Authorized Service
GENUINE PARTS
Lee Tractor and Implement Co.
Jonesville Phone 346-[illegible]

Farmer Wanted
Couple or small family, no drinkers, wages for feeding and farming, share tobacco allotment, house and garden furnished, no phone calls. Barkley, Green Hill, on Woodway Rd.
Adv. No. 44-1t.

ONE of the finer things of life— Blue Lustre carpet and upholstery cleaner. Rent electric shampooer $1. Penn Hdwe. & Furn. Co.
Adv No. 44-1t.

XMAS CARDS AND GIFTS — Also monthly specials help you make good as a Rawleigh Products Dealer. Now is a good time to start. Openings in part Lee, Wise and Scott Counties, also Pennington Gap. For free details on new easy to start plan, write Rawleigh, P. O. Box 4309, Richmond, Va. 23224.
Adv. No. 41-4t.

No Hunting, No Trespassing Signs For Sale at Powell Valley News, Phone 546-1210, Pennington Gap.
Adv. No 37-TF

FOR HIRE — Bulldozer, front loader. Call or see Orville Kelly, Ben Hur, Phone Jonesville 346-2154.
Adv. No. 46-TF.

NOTICE — If you have not had your beef or hogs processed for the winter, now is the time to do so. Phone 546-1221, Lee Packing Co., Pennington Gap, Va.
Adv. No. 7-TF.

ORGANS — We need used pianos. Why not trade your piano (If not in use) on the Mighty Wurlitzer Funmaker Organ. Write or call . Phone 615-926-2881 PAUL HAYES PIANO & ORGAN COMPANY, 2517 Bristol-Kingsport Blvd., Johnson City, Tenn.
Adv No. 42-3t.

SEWING MACHINES — Used Singer Touch and Sew $55 Used Singer Dial-A-Stitch $40. Dial-O-Matic 1969 Model assume payments of $6.00 per month or pay complete balance of $36.50 Makes button-holes, monograms, fancy stitches, and etc., without attachments. To see and try locally write Credit Department, Box 588, Elizabethton, Tenn 37643
Adv No 43-6t.-pd.

ORDER OF PUBLICATION
VIRGINIA.
In the Clerk's Office of the Circuit Court of Lee County, the 17 day of October, 1969.
Clarence Garrett, Complainant.
Vs In Chancery
Hazel Faye Garrett, Address Unknown, Defendant.
The object of this suit is to obtain a divorce from the bonds of matrimony on the ground of adultery; or in the alternative that complainant be granted a divorce a mensa et thoro on the grounds of desertion, and at such time as the law permits that he be awarded a divorce from the bonds of matrimony on the grounds of desertion.
An affidavit has been made and filed that the defendant is not a resident of this State, (that diligence has been used by or on behalf of plaintiff to ascertain in what county or city the defendant is without effect,) it is ordered that she appear before this court within ten days after due publication of this order and protect her interests herein.
An Extract - Teste:
Glen M. Williams p. q.
Jonesville, Va.
Arthur T. Burchette, Clerk
by Claudia G. Lee, Deputy Clerk
Adv No. 43-4t.

Professional killer guarantees work

$25,000 TERMITE DAMAGE GUARANTEE
Bruce-Terminix wipes out termites, gives you a $25,000 guarantee against future termite damage. Terminix also kills ants, roaches, mice, any household pests, and keeps them from coming back. For guaranteed pest protection call Bruce-Terminix—"professional killers."

The nationwide pest prevention service
TERMINIX
Myers Lumber Co.
Phone [illegible], Route 1
Pennington Gap, Va.

FREE 100 NEW HALF DOLLARS FREE 100 NEW HALF DOLLARS

2 Absolute Auctions

61 Acres
Dudley E. Hickam Estate
Saturday, November 1 - 10:29 a.m.
Located Just Off U. S. 58 A Approximately Half Way Between Jonesville and Pennington Gap, Va., On Chestnut Ridge

This 61 Acre Farm Has Been Subdivided So That You Can Buy A Few Lots Or A Large Tract Of Virgin Timber. This Is Truly A Good (Tree) Farm, Of Which Most All Of This Acreage Is In Good Saw Timber. There Is A 6 Room House and A Tobacco Barn Located On One Of The Larger Timber Tracts 19 Acre Tobacco Base, Several Springs and Spring Branches, Plenty Of Road Frontage On The Old Highway. This Is One Of The Best Boundaries Of Timber Ever Sold By This Company. If You Are In The Timber Business, Sawmill Operator Or Any Related Occupation, You Can't Afford To Miss This Sale We Have A Contract To Sell This Good Timber and Land For The High Dollar In Order To Help Settle The Estate Of The Late Dudley E. Hickam.

Easy Terms — General Warranty Deed Possession Immediately With Deed

Sale Conducted For The Dudley E. Hickam Heirs, Mrs. Irene M. Gilbert, Administratrix.

2nd Sale - Belva A. Wynn Estate 44 Acre Farm, Furniture - Antiques
Saturday, November 1 - 12:30 P. M.
Located Just West Of Jonesville, Va., On State Road 652 Near The Sugar Run Road

This Good 44 Acre Farm Has Approximately 15 Acres Cultivating Land, Balance In Pasture and Woodland with Merchantable Timber ..Tobacco Base .50 Acre - Corn Base 3 Acres

This Property Will Be Subdivided So That You Can Buy A Good Building Site A Baby Farm Or All Of This Good Farm. There Is A Four Room House, Good Tobacco Barn, Chicken House and Other Necessary Outbuildings Water By A Never Failing Spring.

Lumber and Hay

FURNITURE AND ANTIQUES — Refrigerator, Electric Stove, Dinette Set, Coal Cook Stove, Washing Machine, Beds, Living Room Suite, Deep Freeze, Heating Stove, Television, Reclining Chair, Book Case, Radio, Wardrobe, Rocking Chair, Trunks, Dishes, Pots and Pans, Gas Heater, Kitchen Cabinets, Linens, Clocks, Lamps, Silverware, Sewing Machine, Rugs, Old Wash Stand, Lawn Mower, Rotary Tiller, Various Hand Tools, Poultry Netting, and Many More Items Too Numerous To List.

Easy Terms 40% Down - Balance 1, 2, 3 and 4 Years

Lunch Will Be Available On The Ground By A Local PTA General Warranty Deed — Possessions Immediately

Sale Conducted For The Heirs Of The Late Belva A. Wynn, William Wynn, Executor

By Lee County's Oldest Established Real Estate Company

Lee Auction Company, Inc.

Sales Manager
DENVER R. BROWNING
Jonesville, Va.
Phone 346-1333

(BUYERS AND SELLERS FRIEND)
Office Phone Pennington Gap 703-546-2067
(Your Business Appreciated)

Auctioneer
DANA R. WOLIVER
Phone 546-2146
Pennington Gap, Va.

To All Voters Of Lee County, Virginia

On October 2, 1968, the Board of Supervisors of Lee County passed a resolution setting forth pledges to the people of the county as to what the board would do if the referendum carried and the form of government was changed. The three Republican members of the board voted for the resolution and the two Democratic members voted against the resolution upon the ground that it contained false and misleading statements. Portions of the resolution and all of the nine pledges passed by the board are reprinted below:

"WHEREAS, the present School Board and the present Welfare Board consist of partisan politicians of one political party, which has resulted in the past in these departments being subjected into politics in Lee County, Virginia, as manifested by the fact that certain employees of the Welfare Department have been and are now actively participating in politics and that last year the schools were dismissed in Lee County on Election Day so that certain teachers could work in politics; and

WHEREAS, the principals of some of the High Schools in Lee County have injected themselves into partisan political matters; and

WHEREAS, there is not in existence at this time any Code of Ethics or conflict of interest restrictions upon School Board Members and members of the Welfare Board; and

WHEREAS, the people of Lee County are entitled to know whether or not this Board of Supervisors will enter into the same partisan politics which has characterized all the previous history of Lee County;

NOW, THEREFORE, the present Board of Supervisors of Lee County, Virginia does hereby resolve that if it becomes its duty to select a School Board for Lee County and a Welfare Board for Lee County, that it will make the following pledges to the people of Lee County:

(1) Instead of a present one-sided political School Board, we will appoint a bi-partisan and preferably, if possible, a non-partisan School Board.

(2) We will receive pledges from the new School Board Members that there will be no political firings of either School Teachers or School Bus Drivers.

(3) We will appoint preferably a non-partisan, and certainly a bi-partisan Welfare Board.

(4) We will receive from the Welfare Board Members a pledge that there will be no political firings of the Welfare Personnel.

(5) We will adopt a tenure plan for School Teachers of Lee County designed to eliminate them from the risk of political firings in the future. We will recommend that the Lee County Education Association, an Association of Lee County Teachers, draw up a plan to place all teachers employed in the school system on January 1, 1968 under a tenure plan along the lines recommended by the Virginia Education Association to the 1968 Virginia Assembly, thereby giving all teachers the security necessary to advance in their profession. That all promotions within the system shall be solely on the basis of merit and qualifications and their political affiliation or lack of it will not be a factor.

(6) We will adopt a Code of Ethics and a Conflict of Interest Statute pertaining to Welfare Board Members and School Board Members along the lines of a proposed Code of Ethics hereto attached.

(7) We will appoint an Executive Secretary for Lee County on the basis of qualifications for the job rather than politics. Under the Law of Virginia, the position of Executive Secretary must be chosen on the basis of merit. We pledge to the people of Lee County that the Executive Secretary will have at least a College Degree, preferably a Masters Degree, in some field of Administration or Accounting, and preferably with prior experience, and would be qualified under the standards used by businessmen to select managerial employees. One of the Executive Secretary's duties will be to work for the industrial development of the county.

(8) No person shall hold an office in any political party while a member of the School Board or Welfare Board, or any other appointive office.

(9) The right of all County Employees to participate in the Political Party of their choice on a high level shall not be impaired, provided said participation does not interefere with the performance of their duties of their office.

APPROVED this 2nd day of October, 1968.

VOTING FOR:	VOTING AGAINST:
Three Republican members	Two Democratic members

A person or a group called "Lee County Citizens Committee" circulated a "FACT SHEET" addressed "TO: ALL CITIZENS OF LEE COUNTY." Portions of that Fact Sheet are printed below.

> The Board of County Supervisors shall appoint an Executive Secretary and fix his compensation, and he shall be removed by the Board of Supervisors at any time.
>
> The Executive Secretary would be a professional man trained in County Government and he shall be responsible to the Board of Supervisors for the proper administration of all affairs of the County which the Board of Supervisors has authority to control. In short he would be a business manager of the County and shall serve as Clerk for the Board of Supervisors
>
> The Annual salary of the members of the School Board shall not be more than $600.00.
>
> There shall be a County Purchasing Agent who would make the purchases for the County Departments, Officers, and Agencies. Unless and until the Board of County Supervisors appoints someone else, the Executive Secretary shall act as the County Purchasing Agent.

DETERMINE FOR YOURSELF WHETHER THE PLEDGES AND FACT SHEET STATEMENTS HAVE BEEN CARRIED OUT.

The Referendum carried and the form of government was changed effective January 1, 1969. We can now determine whether or not the pledges to the people have been kept and whether or not the "Fact Sheet" really set forth the facts.

WILL YOU CONSIDER:

1. Have there been dismissals or transferrals of principals, teachers, bus drivers, cafeterial personnel and employees on the basis of political feelings?

2. Have those who have been employed under the new form of government met the qualifications upon merit alone or were they employed because of political consideration?

3. Can the county continue to pay an Executive Secretary $9,500 per year and, in addition, $100 per month expenses?

4. Can we continue to pay $8,400 for a Purchasing Agent and, in addition, $100 per month for his expenses?

5. Can we afford to pay $3,000 per year for a secretary for the Executive Secretary?

6. Can the county afford to pay $7,500 per year for a Supervisor of Maintenance and Transportation?

7. Consider whether or not these additional expenses are the reason why the county real estate taxes for the year 1969 are $41,440.77 more than the county real estate taxes for the year 1968. (The total real estate taxes for the year 1968 were $458,489.14 and the total real estate taxes for the year 1969 are $499,292.91.)

8. Can the county afford to continue paying the Chairman of the Board of Supervisors $100 per month expenses in addition to his salary, and can the county afford to continue paying $75 per month expenses to the other members of the Board of Supervisors in addition to their salary?

9. Why did the three Republican members of the Board of Supervisors refuse to pay the salary set by State Law for the present dog warden?

IF YOU AS CITIZENS AND VOTERS OF LEE COUNTY FEEL THAT RESPONSIBILITY MUST BE RESTORED IN OUR COUNTY GOVERNMENT, THEN WE SUGGEST THAT YOU ACTIVELY SUPPORT AND VOTE FOR E. J. LANNINGHAM FOR MEMBER OF BOARD OF SUPERVISORS FOR COUNTY AT LARGE.

IF YOU FEEL THAT VIRGINIA SHOULD CONTINUE ITS PROGRESS IN THE FIELDS OF EDUCATION, MENTAL HEALTH, HIGHWAY DEVELOPMENT AND OVERALL RESPONSIBLE GOVERNMENT, THEN WE SUGGEST THAT YOU GO TO THE POLLS ON NOVEMBER 4 AND CAST YOUR VOTE FOR THE DEMOCRATIC CANDIDATES AS SHOWN ON THE GUIDE BALLOT AT THE CORNER OF THIS PAGE.

Clyde Y. Cridlin, Chairman
Pd. Pol. Adv.

Commonwealth Of Virginia

GUIDE BALLOT
County of Lee

General Election

Tuesday, November 4, 1969

FOR GOVERNOR OF VIRGINIA
(Vote for One)

- WILLIAM C. BATTLE ☒
- LINWOOD HOLTON ☐
- BEVERLY E. McDOWELL ☐
- DR. WILLIAM A. PENNINGTON ☐
- GEORGE R. WALKER ☐

FOR LIEUTENANT GOVERNOR
(Vote for One)

- J. SARGEANT REYNOLDS ☒
- H. DUNLOP (BUZ) DAWBARN ☐
- SAMUEL J. (JOE) BREEDING, JR. ☐
- LOUIS A. BROOKS, JR. ☐

FOR ATTORNEY GENERAL
(Vote for One)

- ANDREW P. MILLER ☒
- RICHARD D. OBENSHAIN ☐
- FLAVIUS B. WALKER, JR. ☐

Commonwealth Of Virginia

GUIDE BALLOT
County of Lee

General Election

Tuesday, November 4, 1969

FOR HOUSE OF DELEGATES FROM THE 41st LEGISLATIVE DISTRICT
(Vote for Two)

- EDGAR BACON ☒
- ORBY L. CANTRELL ☒
- E. K. (MONK) GEISLER ☐
- FREDERICK W. ADKINS ☐

Commonwealth Of Virginia

GUIDE BALLOT
County of Lee

General Election

Tuesday, November 4, 1969

FOR MEMBER OF BOARD OF SUPERVISORS FOR COUNTY AT LARGE
(Vote for One)

- E. J. LANNINGHAM ☒
- CECIL A. CARROLL ☐

Lee County Democratic Committee

DEATHS

SAMMY COOPER

Sammy Cooper, the 20-week-old son of Mr. and Mrs. Leonis Cooper, died Monday, October 27 at his home in Chicago, Ill.

Other survivors include his maternal grandmother, Mrs. Margaret Johnson, Cawood, Ky.; his paternal grandparents, Mr. and Mrs. Ernest Cooper, Stone Creek, Va.; and one brother, Lee Cooper, at home.

Funeral services were held today (Thursday) at the Province Funeral Home Chapel with the Rev. Howard Lamb officiating. Burial was in the Roop Cemetery. Province Funeral Home in charge of arrangements.

BURLEY HARRIS

Burley Harris, 61, of Pennington died at Lee General Hospital Tuesday afternoon, October 28.

He was a retired farmer.

Surviving are his wife, Mrs. Ruby Harris; his mother, Mrs. Mattie Harris, also of Pennington Gap; one daughter, Miss Rebecca Harris, also of Pennington Gap; three sons, Thomas Harris Patuxent Naval Air Station, Md., Kenneth Harris, Baltimore, Md., and Marion Harris, Coal Creek, Colo.; one sister, Mrs. Thelma Bright, Pennington Gap; two brothers, Aaron Harris, also of Pennington Gap, and Gordon Harris, Martinsville, Ind.; and three grandchildren.

Funeral services will be held Saturday at the York Methodist Church with the Rev. Walter Peters officiating. Burial will be in York Cemetery. Province Funeral Home in charge of arrangements.

H. A. McPHERSON

H. A. (Az) McPherson, 75, of Blackwater, died at his home Wednesday, October 29 after a long illness.

He was a retired farmer, a veteran of World War I and a lifetime resident of the Blackwater community.

Survivors are his wife, Mrs. Emma McPherson; seven daughters, Mrs. Gladys Peters, Dryden, Mrs. Marie Young, Blackwater, Mrs. Bessie Roop, Jefferson City, Tenn., Mrs. Grace Livesay, Sykesville, Md., Mrs. Leora Huff, Woodway, Miss Ola Katt McPherson, Morristown, Tenn., Mrs. Ruth Kinsler, Kyles Ford, Tenn.; five sons Lloyd McPherson, Ravenna, Ohio, Willie McPherson, Morristown, Tenn., Eugene McPherson, Madison Heights, Mich., Olin McPherson, Gary, Ind., Albert McPherson, Blackwater.

Two sisters, Mrs. Mattie Roberts, Blackwater, Mrs. Edna Anderson, Kyles Ford, Tenn.; one brother, Tyler McPherson, Dryden. Also 46 grandchildren and 22 great-grandchildren survive.

Funeral arrangements are incomplete at this time and will be announced later by Robinette Funeral Home, Blackwater.

MRS. EMMA RAMSEY

Mrs. Emma Ramsey, 97, of Jonesville, died early Friday morning, October 24 in the Clayborne County Nursing Home at Tazewell, Tenn.

She was a lifelong resident of the Mulberry Community.

Surviving are two daughters, Mrs. Maggie Vandeventer, Jonesville, and Mrs. Nora Collier, Chicago, Ill.; one brother, Cass Hopkins, Gate City, Va.; three grandchildren; three great - grandchildren; and five great-great-grandchildren.

Funeral services were held Sunday at the Davidson Funeral Home Chapel with the Rev. Tip Parkey officiating. Burial was in the family cemetery. Davidson Funeral Home in charge of arrangements.

JACQUELINE M. COLLINS

Jacqueline Marie Collins, three month old daughter of Sylvia Louisa Collins of Jonesville, died in Wise Memorial Hospital, Wednesday, October 22 after a short illness.

Surving are her mother, Sylvia Louisa Collins, Jonesville; grandmother, Mrs. Ruth Collins, Jonesville; several other relatives.

Funeral services were held Friday afternoon at the Bellview Church of God of Prophecy with the Rev. Porter officiating. Burial was in Spencer Cemetery. Davidson Funeral Home in charge of arrangements.

MRS. MARTHA ELY

Mrs. Martha Ely, 71 of Sheridan, Ind., died Monday, October 20 after being struck by an automobile.

Mrs. Ely is a former resident of Pennington Gap and moved to Indiana in 1955 and was a member of the Bible Church.

Surviving are five children, Mrs. June Piercy, Tazewell, Tenn., Mrs. Edith Hardin, Indianapolis, James Ely, Dayton, Ohio, Charles Ely, Bedford, Ind., and Jay Ely, Indianapolis; also five stepchildren, Mrs. Rebecca Baker, Noblesville, Mrs. Vinie Kirk, Pennington Gap, Mrs. Mae Green, Harlan, Ky., Jack Ely, Richmond, Ind., and Ernest Ely, Pennington Gap.

Funeral services were held Wednesday at the Hinshaw Funeral Home in Sheridan with the Rev. Elmer Jenkins officiating. Burial was in Crownview Cemetery.

Ewing Equipment Company
Ewing, Va.
For John Deere
Forage Blowers

CARD OF THANKS

We wish to express our thanks to our many friends and relatives for their kindness and sympathy during the illness and death of our father, Charlie Bryant.

We would especially like to thank the doctors, the staff of Lee General Hospital, the singers, and Davidson Funeral Home.

Also special thanks to those who sent flowers and food. The minsters for their most comforting words. And all who assisted in anyway with the burial rites and grave.

Son and Daughters of
The Bryant Family

NOTICE OF APPRECIATION

We wish to express our thanks to the fire department of Pennington Gap for their assistance with the fire we had in our home in September.

We wish to extend our many thanks to the many friends and neighbors for their help in our time of need. We are truly grateful.

Clay and Goldia Livesay

CARD OF THANKS

May we extend our heartfelt thanks to those of you who expressed your sympathy in so many thoughtful ways during our recent bereavement. Your thoughtfulness will always be remembered.

The Victor Minor Family
The Quinley Family

IN MEMORY

October 29, 1969 - Hughy Poteet (brother); October 16, 1966 - Rosa (Poteet) Bryant (sister); October 23, 1968 - Albert Poteet (brother); October 16, 1969 - Charlie Bryant (brother-in-law).

In October God came and quietly took you away.

We have an emptiness in our heart for you, who was so dear.

The many times our prayers were answered and their life was spared.

Though many days have gone by. Our memory lingers so near.

We have an emptines in our heart for you. No one can ever take your places, and I can not forget your faces.

With Gods help will try to be brave and just wait when we can all be together.

Sadly Missed
Brother

DAIRYMEN
from page one

men, Inc., area. He predicted a bright future for the dairy industry if we are willing to use all available resources, both on the farm and in our marketing efforts.

MUSICAL TOYS
FOR CHILDREN AND ADULTS
THE ANNALEE SHOPPE
124 North Main St. Phone 546-3324
Pennington Gap, Va.

Used Bedroom Suite
Solid Maple - Like New
½ Price
Good Used Breakfast Set
Creech Tire and Supply Co.
Pennington Gap, Virginia

Classified Ads

See other classified On Page Three

FOR SALE — Repossessed 1969 Singer sewing machine. This machine makes buttonholes, sews on buttons, monograms, makes fancy stitches, zig zags and etc. Full price $38.28. Assume only 6 payments of $6.38 each. Available in beautiful cabinet. Call 546-2640. Adv. No. 44-8t.-pd.

New load of merchandise just arrived at SURGENER'S STORE, St. Charles such as drapes, blankets, spreads, also have new shoes, many other bargains as furniture, etc. Adv. No. 44-1t.-pd.

TRAILER FOR SALE — 10x50 ft., two bedroom, good condition. Located near Norton Floral, Pennington Gap, phone 546-2597. Adv. No. 44-1t.

The words "funeral service" comes to mean far more than direction of a funeral at Sturgill's. Families find that they refer also to the great amount of personal helpfulness which is characteristic of Sturgill Service.

TELEPHONE 546-1121

Representative William C. Wampler discussed the dairy industry program on a national level and outlined the effects of the national activities as related to the local dairying activities. Mr. A. J. Crafts, humorist and philosopher, from Richmond, Virginia, was the after luncheon speaker. He gave a very thought provoking, as well as humorous and entertaining address.

Advisory Board Members elected for three-year terms were:

Southwest Virginia Branch: C. E. Allison, Hubert Wheeler, Ralph Gunter.

Kentucky Branch: Issac Morris. Bluefield Branch: D. W. Bird. East Tennessee Branch: P. L. Robinson, W. C. Fleenor.

North Carolina District: Ted Martin, Harper VanHoy, L. S. Cooper, Tam Gambill.

Following the delegate meetings the Advisory Board Members met with the following Southeast Division Advisory Board Officers being elected:

President, P. L. Robinson, Jonesboro, Tennessee; Vice-President, C. E. Allison, Glade Spring, Virginia; Vice-President, J. R. Powell, Clarkton, North Carolina; Secretary - Treasurer, Ben F. Morgan, Jr., Bristol, Virginia.

Elected to the Dairymen, Inc. Board of Directors was J. R. Powell of Clarkton, North Carolina.

VEA CONVENTION
from page one

law during the 1970 state legislature session.

This legislation would give teachers the right to negotiate with their school boards on salary, fringe benefits, curriculum, instruction, and other matters of mutual concern.

Another VEA legislative goal which will come before the delegates is the professional practices act which would establish standards for the teaching profession and procedures for enforcing the code of ethics.

Other delegate business includes:

- a proposal that the VEA sponsor its second statewide Political Action Clinic;
- a recommendation that maximum classroom membership be limited to not more than 20 in kindergarten through third, and 25 in grades four through 12;
- a recommendation that the State support a tuition-free summer school program for both elementary and secondary school education;
- a proposal that the VEA seek legislation making it mandatory that sales tax revenue earmarked for education be placed in the operating budget for schools rather than used for capital outlay and debt service;
- a charter amendment providing for the establishment of a single local education association in any county or city still maintaining dual, segregated associations.

Governor Mills E. Godwin Jr. opened the first bussiess session on Wednesday night with his fourth annual address to the VEA Delegate Assembly.

During the convention week some 60 VEA departments and related educational organizations will hold meetings which feakers among other guest speature many out-of-state speakers.

The Virginia Retired Teachers Association will hear a final vote plea from all four gubernatorial candidates in one such meeting.

Dr. Woodrow W. Wilkerson, state superintendent of public instruction, will address the Virginia Association of School Administrators (VASA). The VASA meetings, to be attended by nearly all division school superintendents, include on their program such topics as drug use in schools, teacher tenure, professional negotiations, desegregation and professional rights and responsibilities.

The over all convention theme is, "A time for Educational Statesmanship." The convention ends Saturday, November 1.

GOOD FARMING
from page one

the two-day session and will be accepted on a first-come-first-served basis.

The second two-day session of the workshop on cattle selection, crossbreeding, and marketing is scheduled for March 3 and 4.

Storage of roots, tubers, or corms. Storing of roots, tubers, or corms of summer flowers may be difficult unless you have a cool, somewhat damp basement. Drying out during the winter may cause poor growth next year. A temperature of 50oF or lower is preferred for best results.

Gladiolus corms are quite easy to store as long as the temperature does not become so warm as to cause growth to start. Reduce drying by storing in plastic bags with small holes to allow some air movement.

The roots of dahlia, the rhizomes of canna, and the tubers of tuberous rooted begonia may be stored in peat moss, sawdust, or vermiculite. Water loss and shriveling may be reduced by spraying with an anti-desiccant spray. Before spraying, be sure the surface is completely dry by exposure for at least a week in a well ventilated place. These plant structures may also be stored in plastic bags which have small holes for ventilation, or in plastic lined boxes. In the latter case, the top should be loosely folded to allow some ventilation.

St. Charles HS News

DECA Has Professional Meeting

The St. Charles DECA Club had its second professional meeting on October 29.

Mr. Arthur Livesay, Supervisor of Distributive Education for Lee and Wise Counties spoke to the members on ad layout. He covered principles of planning and laying out an advertisement for a newspaper, using illustrations of good and poor layouts.

Mr. Livesay also discussed the procedures to be followed in the DECA ad layout contest to be held in the spring.

PENNINGTON GAP

Mr. and Mrs. W. D. Call from Saltville along with two other friends visited with the Derl Johnsons over the weekend. The Calls are parents of Mrs. Johnson.

Mrs. George Depew has been in Lee General Hospital suffering from reoccurrance of pneumonia.

JONESVILLE

Grace Davis, Box 1, Jonesville, recently visited the state-owned Ringling Muselums while vacationing on Florida's lower west coast.

TO THE CITIZENS OF LEE COUNTY:

We the "Citizens for Better School" would like to tell you, the voters of Lee County, what happened in our community YOUR CHILDREN AND SCHOOL MAY BE THE NEXT VICTIMS.

Don't think that because the majority doesn't want a change in their community school that it won't happen. The so called politicians make promises that they kept, not caring who they hurt. Our children were the victims of these political promises in the last election. It looks like that this will continue as one candidate stated in a precinct meeting that he would get rid of every Democrat. We ask you what difference does it make what politics our principal, teachers and cooks and bus drivers are as long as they do the best job

As it happened in the last election, it was all right for some of the present school board members to get on the radio and express their opinion, but they remembered the Republicans and the Democrats who opposed the change of government and in return transferred principals and fired aides, cooks and bus drivers. They did not get them all, but they may if Mr. Lanningham loses. We feel that it is time for the Republicans and Democrats to clean their houses of the crooks and drunks and give us a clean government. Most of all, we want them out of our schools. Let the principals and teachers who are tarined for the job operate them.

After you read the article below, we ask you to help us and vote for Lon Lonningham so that we may have a chance to CHANGE THIS FORM OF GOVERNMENT. In our community we are 90 percent Republicans, but we join in with some Democrats to tell you what happened in our community.

Please don't let this happen to your children and school We felt like that we had the best principal and the best school in Lee County, but we lost both over night because our so called honest politicians had to fulfill their promises and so they did

At Robbins Chapel Elementary today, they have 41 students including kindergarten with five teachers and two aides. This is an average of eight students per teacher. We want to send our children to our own school, but not until they change and put the school like it was.

ARE YOUR CHILDREN AND SCHOOL NEXT? THEY MAY BE

VOTE FOR LANNINGHAM

Frank McKnight, A. L. Kelly, co-chairmen
Citizens For Better School Committee

Pd. Pol. Adv.

Lee Shake-up Brings School Boycott

By GENE McCLELLAND
Times-News Staff Writer

JONESVILLE — Lee Countians take their politics seriously — sometimes too seriously.

It was only a year ago that a federal jury convicted a group of Lee Democrats of manipulating absentee ballots to keep Republicans out of office.

This time the shoe was on the other foot. Republicans are accused of trying to squeeze Democrats out of Lee County schools.

And some Republicans agree the charge is true.

The cry of "politics" in the school system was first raised when the community of Robbins Chapel, about nine miles from Pennington Gap lost its school principal.

So upset was the community that some 125 of them marched to Jonesville the week before school started and stormed the school board office, waving placards, and demanding an audience with the board on behalf of Robert Mullins who was transferred to another school.

"Mr. Mullins did more for my children than any other teacher had ever been able to do," said one mother, "and I have lived outside the state. He got them started learning in a way they had never learned before I want him to stay."

Placards said such things as "Republicans for Mullins," "We Want Mullins," "Children for Mullins" and "Which is More Important, Our Children or Our Political Leaders?"

After a token amount of picketing before the school board office, the children in the crowd broke away and marched down the street to parade before the office of Glen Williams long-time Republican leader of Lee County.

"The kids knew where the decisions were being made," one parent remarked. "When he came downstairs, they followed him down the street waving the banners. It was a funny sight."

The school board refused to listen to the parents' plea to return their principal, and on the first day of school less than 30 students showed up for school at Robbins Chapel out of a total enrollment of over 80.

Some had merely stayed home in protest over Mullins being moved away, but others had climbed aboard a bus passing nearby and had gone to enroll at Keokee (the next nearest school to their homes.)

Most of the people in Lee County are afraid to speak openly about the problem they feel faces their children, because they fear retaliation for some member of their family who is employed by the school system.

But a few have axes to grind and don't much care where they're sharpened. One such parent is Frank McKnight, who sent his children to Keokee that first day of school.

"They wouldn't enroll them, and put them back on a bus and sent them to Robbins Chapel. The drivers had been ordered not to let them off at home," McKnight recalls, "so the kids walked back home."

Next day McKnight, Roy Shuler, Bass Pennington, and Mrs. Zorada Caudill went to Keokee with their children. This time the students were enrolled and welcomed.

At this time only 43 students remain in Robbins Chapel School, where last year about 84 students were enrolled. Of the 43 students at Robbins Chapel, four are in kindergarten.

"This doesn't affect our average daily attendance at all," Superintendent of Schools Robert Strickland, Jr., said. "They're all in school."

But a state department of education ruling says that for a school to receive its share of state support the work load must be so divided that each teacher has at least 30 students. There are presently five teachers and a teacher aide at Robbins Chapel

Tempers flare in almost every home in the Robbins Chapel area when the word "school" is mentioned

"I went to help fight one war for freedom, but I feel I've lost that freedom in Lee County," Jack Thomas, who also sent his children to Keokee this year said

Thomas and McKnight were members of a more peaceful delegation than the one which carried placards in an earlier move to persuade the school board to rescind its action

"We wanted some answers why we were losing our principal," Thomas said. "Mr. Strickland said it would be impossible to call a meeting before school started. He said we would have to excuse him because he had a meeting scheduled with the bus drivers," Thomas said.

"We started back to Robbins Chapel to see Russell Cooper, the school board member in our district. When we got to his home, we were told he had gone to a school board meeting in Jonesville. We went right back down there and walked into the office to find the entire board in session, only about 45 minutes after we were told it couldn't happen for at least a month," Thomas says.

"They (the school board) avoided answering any straight questions at the board meeting that day, but I saw Russ Cooper a day or so later and asked him, "Mr. Cooper, why did you change Mr. Mullins from Robbins Chapel?"

"He told me he'd be honest with me, that it was because he (Mullins) involved himself in politics," McKnight relates

"We changed him, and when we moved him to Jasper, we warned him if he involved himself in politics there he's have to go," McKnight says Cooper told him

McKnight maintains 90 per cent of the patrons in the communitey were in favor of keeping Mullins at "the Chapel"

"I asked him when the majority started being ruled by the minority, and I told him I felt it sounded like the Communist Party line," McKnight said.

A petition was circulated in the community to ask the school board to name a new principal, McKnight said, but those passing the petition were intimating that Mullins has asked to be relieved, which was not true, McKnight insists.

"It never did get down into the community where the school really is," one woman who is afraid of reprisals if she is identified said. "Only four families who had children in school here signed the petition. The rest of them (the signatures) came from people who had no real interest in the school."

"We aren't keeping our children out of school at Robbins Chapel because we have anything against the new principal," another shy woman added. "It's the principle of the thing. We had a good school here, the kids respected Mr. Mullins, and he kept good discipline. We were proud of our school, but we aren't today"

One person recalls how Mullins worked to get a program through which he could take 39 students ranging from the first through the seventh grades on a trip to Washington this summer.

"They learned more in that one trip than they could have in six months of being in the classroom," the parent said.

"It don't matter about us, but all this trouble is hurting our children," Thomas says. "There's so much confusion and bickering in this community, it won't be over 20 years from now."

McKnight, a Democrat, adds, "Cooper knew this community was 95 per cent Republican, and he felt the people wouldn't care if he let a Democrat go."

"He found out right quick that we consider our children more important than our politics, and I'll bet he notices the difference at the next election," said Thomas, a Republican.

Although Mullins has not taken any stand on the issue, Mrs. Evelyn Murray, a supervisor in the Dilenowisco agency (a cooperative school program for Lee, Wise, Scott, and Dickenson Counties and the City of Norton) has a good word in his behalf

"I know they tried the ungraded system, team teaching and individualized instruction there. It was a good instructional school. I was only down there a couple of times and I worked with the principal then, but he ran his own program.

"I know he worked hard, and I was pleased with what the school did, but I did not do an evaluation on it."

Pd. Pol. Adv

JONESVILLE

Mr. and Mrs. Clifford Walker, Mr. and Mrs. Charles Courtney and Miss Myrtle Harris of Kingsport were dinner guests of Mr. and Mrs. Charlie Harris Sunday.

Mrs. C. Y. Blakeyman, Mrs. Maude Harris and Mr. and Mrs. John Hicks of Middlesboro were guests of Elizabeth Harris last weekend.

Mr. and Mrs. Jack Copenhaver of Covington, Va., spent the weekend with Mrs. Copenhaver's mother, Mrs. Ruth Wygal.

Lydia Terry has returned home after spending several weeks in Lee General Hospital.

Mr. and Mrs. N. M. Moore of Bristol spent the weekend with their parents, Mr. and Mrs. C. L. Grabeel and Mrs. Hattie Moore.

Joe Berta of Big Stone Gap was guest speaker at First United Methodist Church Sunday evening in the absence of the pastor, Robert M. Copeland who is holding a revival at St. Charles United Methodist Church.

Miss Stella Conn spent last week in Hampton, Va., visiting her grother and family, Mr and Mrs. Bruce Conn and Evelyn.

Mr. and Mrs. Benny Anderson and daughter of Newport News, Va., spent a week with their mothers, Mrs. Jean Anderson and Mrs. Charles Sarver.

Ray M. Hall is a patient in Veterans Hospital in Louisville, Ky.

Mrs. Al Roberts and Mrs. Hattie Moore made a business trip to Johnson City last week. They were accompanied by their brother, Woodrow Williams of Big Stone Gap.

Miss Mary Lee Allen and Mrs. Frank Begley of Rockville, Md., are visiting their mother and sister, Mrs. William Allen who is a patient in Holston Valley Community Hospital.

Miss Stella Conn visited Sunday afternoon with Mrs. Ralph Parsons and Mrs. Mable Carter in Pennington Gap. Ralph Parsons is a patient in Lee General Hospital.

Mrs. Wayne Hobbs and son, Perry of Kingsport spent the weekend with her parents, Mr. and Mrs. Bob Orr.

The Jonesville Woman's Club will meet Thursday night at Stylette Beauty Shop. The program will be on hair styling.

Mr. and Mrs. Chris Newman spent several days last week with their children. Mr. and Mrs. Gordon George of Suffolk, Va., and Mr. and Mrs. Bobby Newman and family of Virginia Beach, Va.

Mrs. Hubert Smallwood spent a week with her son and family, Mr. and Mrs. Joe Price in Hampton, Va.

Miss Betty Lou Orr spent the weekend in Williamsburg.

Mrs. Pauline Crockett spent the weekend with Mr. and Mrs. Bill Davidson and family in Richmond, Va.

Mrs. O. O. Berry is a patient in Lee General Hospital.

Have Water Pressure to Spare With a Dependable DEMING WATER SYSTEM

We have, in stock, a Deming water system that will deliver all the water your family can possibly use. It is designed to be used 24 hours a day, supplying plenty of pressure at every tap.

Stop in tomorrow and see the new Deming . . . America's most dependable water system.

For Really Trouble Free Water System

DON'T DELAY

PUT A DEMING ON OUR

Enjoy Full Water Pressure

We Carry A Complete Line Of Repair Parts And We Service Our Pumps

We Also Carry A Complete Line Of Electric Wiring Supplies. Call Us For A Free Estimate On Any Wiring Job For The Farm Or Home.

THE FARM STORE

"Everything For The Farm And Home"

Jonesville

ROSE HILL

Mrs. James Massey and Mrs. Viola Skaggs of Louisville are guests of Mrs. Ethel Fugate this week.

Dryden HS News

The Medical Arts Club of Dryden High School met Thursday, October 23, at 1:30 p. m. Guest speaker for the meeting was Mrs. Robert Mullins, Public Health Nurse with the Lee County Health Department. Mrs. Mullins presented the film "PHN-A Day With A Public Health Nurse."

After the busines ssession, refreshments were served while Mrs. Mullins and club members discussed the work of a Public Health Nurse.

Halloween fall festival Saturday, November 1, 1969 at Dryden High School. Sponsored by Dryden Ruritan Club.

Door opens 6 p. m. have plenty hamburgers, hot dogs, and drinks. Program starts 7 p. m. Will have crowning of Kings and Queens from primary, elementary and high school. Games bingo, dart throwing, basketball throwing, apple ducking, fortune telling, cake and candy walks, country music. Admission free.

McClure's Chapel

Sgt. and Mrs. Stover Willis, Jr., and Michelle spent the weekend in Dayton with his parents, Mr. and Mrs. Stover Willis, Sr., and Sharon.

Mr. and Mrs. Wayne Jetton, Robin and Lynn, Dayton spent the weekend witeh her parents, Mr and Mrs Grant Osborne

Mr. and Mrs Kenneth Olsen, Becky and Richard, Ralford spent the weekend with her parents, Mr. and Mrs. Oda Matlock.

Mrs. Grant Osborne, Mrs. Wayne Jetton, Robin and Lynn, Mrs. Hoye Osborne, Sue and Bobby were in Rose Hill Saturday.

Mrs. Mary Porter, Radford spent several days with relatives here She, F. C. and J O Bacon, Sr., visited another brother, Clyde Bacon and Mrs Bacon while she was here.

Wayne Jetton, Grant and Hoye Osborne attended a horse sale in Bristol Saturday and one in Knoxville Saturday night

Mr. and Mrs Farrell, Dennis, Pat and Tim went to Bristol Saturday. Tim was in a contests there Walter Hounshell went with them

Mrs. F. C. Bacon and Mrs. D. C. Hounshell and Pamela were in Jonesville Saturday.

Jimmy Matlock, son of Mr and Mrs. Cam Matlock was a weekend guest of his grandparents, Mr. and Mrs. Oda Matlock.

Jackie and Walter Hounshell visited the Speak boys, Dennis, Pat and Tim recently

Mrs. Grant Osborne and Mrs. Wayne Jetton visited in the home of Mr. and Mrs. George Matlock Saturday.

Becky and Richard Olsen were overnight guests of Misses Dora and Etta Matlock Saturday night.

There were several relatives visiting in the home of Mr. and Mrs. Hoye Osborne, Sue and Bobby Saturday night.

Earl Burchett attended a horse show in Knoxville Saturday and the horse sale Saturday night.

Mrs Charlie Mullins returned home Sunday after spending several days with her daughter, Mrs. J. C. Dalton in Oak Ridge Mrs. Dalton is much improved after having surgery recently.

Little Scott Allen Dalton spent last week with his grandparents, Mr. and Mrs. Charlie Mullins.

We of McClure's Chapel were happy to have Kenneth and Becky Olsen attend services Sunday.

Mr and Mrs. (formerly Sue Speak) Don Shrader, Tazewell spent the weekend with her parents, Mr. and Mrs. J. P. Speak.

Mr. and Mrs. Carl Lee were dinner guests of her parents, Mr. and Mrs. Robert Cheak Sunday.

Mr and Mrs. Jay M. Thomas, Teresa and Shella visited Mr and Mrs. R. H. Lamb the other night.

Robert Osborne, Mr. and Mrs H. D. Osborne and Valerie, Harlan spent Sunday afternoon with Mr. and Mrs. H. G. Osborne.

Mrs. Alice Davis, Mrs. Kaye Davis, Kim and Debbie had dinner with Mrs. Lila Maness and Buryl Sunday.

Hoye Osborne spent Monday in Jonesville on business.

J. P. Speak called on Mr. and Mrs. Robert Cheak Monday.

Mr. and Mrs. Oda Matlock were in Jonesville and Pennington Gap one day last week.

Mr and Mrs. G. A. Maness called in the home of Mr. and Mrs. H. G. Osborne Wednesday

Tim Speak was in the home of Mr. and Mrs. Oda Matlock Wednesday

Mrs. A. M. Taylor called in the home of Mr. and Mrs. Grant Osborne Wednesday.

Mrs. Charlie Mullins, Mr. and Mrs. Jim Shackelford went to Rose Hill late Wednesday.

Mr. and Mrs. R. H. Lamb called on W. R. Maness Thursday afternoon.

Grant and Hoye Osborne went to Middlesboro Thursday.

Mrs. Farrell Speak celebrated a birthday on Thursday, October 23.

Sgt. and Mrs. Stover Willis and Michelle returned from visiting hes parents, Mr. and Mrs. Stover Willis, Sr., and Sharon in Dayton.

Mrs. Spence, the fourth grade teacher at Flatwoods school invited Mrs. Farrell Speak a RN and the mother of Tim Speak who is a fourth grader to make a health talk to the children Thursday afternoon.

Hoye Osborne was dinner guests of his parents Friday.

Dave Burnette and Robert Garrett were in the McClure's Chapel area on business last week.

John Shackelford was supper guest of Mr. and Mrs. Grant Osborne Friday night.

Sgt. Stover Willis, Jr., visited Mr. and Mrs. Grant Osborne Friday. He is a nephew of theirs.

Earl Burchett and Hoye Osborne went to Middlesboro Sunday afternoon.

Mrs. Hoye Osborne and Bobby visited her mother, Mrs Cornie Harber Sunday afternoon.

Sue Osborne spent Sunday afternoon with Teresa Davis.

Mrs. F. C. Bacon and Mrs. D. C. Hounshell visited friends Sunday.

Mr. and Mrs. F. C. Bacon visited Mr. and Mrs. J. O. Bacon, Sr., Sunday

Sp-6 Salley Gets Bronze Star Medal

Sp-6 Bruce E. Salley has been awarded the bronze star medal for meritorious achievement in ground operations against hostile forces during the period May 1969 - September 1969 in the Republic of Vietnam while serving with the first air calvery division.

This is Specialist Salley's second tour of duty in Vietnam During his first tour of duty there he was awarded three air medals with "V" device for valor, three Army commendation medals, two with "V" device and the boeing rescue award.

Bruce is the son of Mr and Mrs. Howard Salley of Woodway who have another son, Staff Sgt. Johnny F. Salley serving with the Air Force at Da Nang, Vietnam.

DOT COMMUNITY

Staff Sergeant Rufes D. Rasnic, 24, was injured while on duty October 14 in the Central Highlands of Vietnam with the 92nd Artillery.

The helicopter in which SSG. Rasnic was in crashed near the base camp of Ben Het. He was taken to the 71st Evacuation Hospital where he is recuperating from back injuries.

YOUR WANT ADS GET RESULTS

CLINCH HAVEN FARMS Incorporated

Producers and Distributors of Grade A Milk and Dairy Products

Breeders of Purebred Holstein-Friesian Cattle

Dial 523-1749 Big Stone Gap, Va.

NEED A WATER WELL?

---Call---

Welch Brothers

Rotary Well Drilling

Tazewell, Tennessee

Area Code 615-626-5302

RAISE CHINCHILLA

To supplement your income we are placing limited number of Ranchers in this area. An opportunity to earn $6,000.00 to $15,000.00 yearly. Write for details. Give name, phone, address and occupation.

CHINCHILLA ASSOCIATES OF AMERICA

BOX 5353 HIGH POINT, N. C. 27260

"One Of The Best In The Southwest" - 176 Acres

Mary Ely Allen Estate — Maurine Malone Property

Prime Land — Antiques — Personal Property

AT AUCTION

Saturday, November 1 - 10:00 A. M.

On Premises

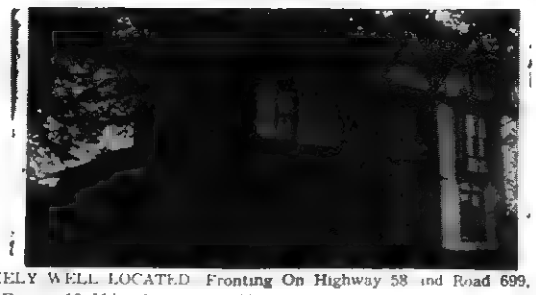

EXTREMELY WELL LOCATED Fronting On Highway 58 and Road 699, 4 Miles West of Ewing, 10 Miles East Of Middlesboro, Ky 6 Miles To Cumberland Gap and National Historic Park Is Very Near Near Elydale School.

This Sale Offers Something For Almost Everyone!

STATELY HOME Contains 8 Rooms and Bath With Water By Good Well, Situated On Mammoth Lot With Beautiful Trees and Outbuildings A Real Showplace Could Be Made Here

LOTS — Long Road Frontage Now Being Subdivided Offering Some Of The Best Business and Residential Sites In The Tri-State Area They Lay Well, Most Have Scenic Views, Will Be Generous In Size With "Elbow Room"

CHOICE TRACTS These Have Great Potential For Future Development and Speculators, Builders, and Investors Should Take Advantage Of This Opportunity This Is Fertile Land and Some Will Have Indian Creek Frontage and Two Tracts Have Barns On Them. (51 Acre Tobacco Allotment) Large Grazing Boundary On North Side Of Highway Has Water By Spring and Branch

WATER — Lines Now Being Laid By Lee County Water Authority and Will Be By Property In Near Future

ANTIQUES AND PERSONAL PROPERTY: Clocks, Beds Of All Types, Wash Stands, Electric Stove, Refrigerator Dining Room Table and 8 Chairs, Many Types Of Chairs, Piano, Hall Tree, Dressers, Tables, 2 Desks, 2 China Cabinets, Side Board, Buffet, Kitchen Cupboard Kitchen Cabinets, Rugs, Side Saddle, Wheel Barrow, Milk Cans, Lamps Trunks, Sewing Machine, Pictures and Frames, Doll Furniture, Old Irons, Fruit Jars Bowls, Dishes, Glassware and Other Items.

NOTE: This Part Of Sale Concluded Monday, November 3 If Necessary

EASY TERMS One Fourth Cash Balance 1, 2, 3, 4 Years At 6% Interest and With Proper Security Personal Property — Cash Lunches Available

Representative Will Be On Property Afternoon Before Sale

FREE $100.00 FREE

No Obligation To Bid Or Buy

Being Sold To Settle Estate The Liquidation Of This Famous Estate Offers The Very Best Where Available Land Is Scarce. Never Again Will Opportunity Knock So Loudly. Look This Over and Make Arrangements To Attend This Once In A Lifetime Sale

Sale Conducted By Selling Agents:

Horney Brothers Land Auction Co., Inc.

P. O. Box 73, Wytheville, Va., Phone 228-4131

"Wytheville, Va., Our Home — The World Our Territory"

For 1970, the shape is at Your Plymouth Dealers'

If you want a car that lays it down for others to pick up,

Plymouth makes it

Plymouth Hemi-'Cuda 2-Door Hardtop

The same old thing doesn't make it. Barracuda makes it. The Motion Makers make it. Your Plymouth Dealer. The man in motion. Making it with Barracuda. Lower. High-back, all-vinyl bucket seats. Floor-mounted shift lever. All new, all different. Barracuda lays it down. The others try to pick it up. They don't make it. Plymouth makes it. Fresh for 1970. The Motion Makers will show you how.

Barracuda

AUTHORIZED DEALERS CHRYSLER MOTORS CORPORATION

MAKE IT WITH THE MOTION MAKERS

ROLLER MOTOR COMPANY

1701 E. Morgan St. Pennington Gap, Virginia

JONESVILLE AUTO SALES

Church St. Jonesville, Virginia

JHS Hi-Y OFFICERS — Front, row, left to right, Jan Robinson, Historian; Randi Evans, President; Susan Williams, Reporter; Nancy Cridlin, Chaplain; Carol Blevins, Assistant Secretary; Maria Ely, Secretary. Back row, Miss Betty Lou Orr, Advisor; Miss Alice Russell, Advisor; Kathy Bonham, Treasurer; Mary Wynn, Vice President; Mr. Fred Cox, Advisor.

PROCLAMATION

WHEREAS, The Virginia District Young Men's Christian Association is beginning a period of commemoration and tribute to the volunteer lay leadership, past and present, in the service of the Y.M.C.A. here and throughout North America; and

WHEREAS, The Y.M.C.A., here and everywhere is synonymous with selfless organized effort for the betterment of the mental, spiritual, physical and social welfare of youth; and

WHEREAS, Since its establishment the Virginia District Y.M.C.A. has worked unceasingly to guide the young toward balanced maturity and conscious citizenship; and

WHEREAS, This city and its people enjoy the work of the Virginia District Y.M.C.A. through the Hi-Y and Tri-Hi-Y clubs of its schools:

NOW THEREFORE, I, Charles G. Couk, Mayor of the City of Jonesville, do hereby proclaim the period of October 26 - November 2 as Hi-Y — Tri-Hi-Y Week in Jonesville and call attention to all citizens of this observance.

Dated this 23 day of October, A. D., 1969.

Signed: Charles G. Couk, Mayor

News From LMU

Among the 741 students registering for the fall quarter at Lincoln Memorial University were 79 from Lee County.

Students who registered were: Dryden - Robert Vernon Horton, Robert Benton Howard, James Ernest Rivers.

Ewing - Joyce Lynn Barnes, Walter Preston Brooks, Phillis A. Brown, Charles Dennis Carter, James H. Cavin, Johnny Neal Cavin, Rossanna Gorfoth Cavin, Jimmy M. Chadwell, Phil Harris Clark, Glenn Franklin Eller, Terry M. Estep, Lynda Sue Gibson, Sandra Kay Janeway, Carolyn Sue Littrell, James Ray Littrell, Linda Kay Noah, Mary Helen Parkey, Larry Steven Rosenbalm, Carole Anne Shandrick, John Robert Surber, Gary Albert Taylor, Judith R. Williams

Jonesville - Paul Samuel Bales, Dennis Eugene Bowen, Jerry Stephen Carroll, Mark Sidney Edens, Larry Lynn Fee, Ross Patton Fortner, Larry Stephen Garrett, Barbara Jean Gibbons, Teresa Lynn Glass, Henry Ray Grizzle, Carol Jean Hines, Wanda Sue Hines, Carolyn Jane Jerrell, John Allen Myers, Lewis Scott Oatts, James Earl Parsons, Margaret Elizabeth Rasnid, Jerry E. Spence.

Pennington Gap - Rosalind Smith Bailey, William Roger Bailey, Charleen R. Bays, Bobby Ray Bledsoe, Teresa Paige Bledsoe, Eloise Turner Bruner, Jake Doss, Barbara Ann Kirk, Edward Lam Morgan, Jr., Ronnie Gene Morgan, Frederick Darrell Musick, Donnie Ray Osborne, William David Peters, Susan Darlene Rhea, Andrew Davidson Robbins, Almeda Ruth Sutton, Judy L. Walton, Larry R. Wilson, and from Woodway is Jimmy Glenn Smith.

Rose Hill - Billy Wayne Cavin, Margaret Suzanne Cavin, Gary Patton Crockett, Linda Louise Crockett, Harley Neal Hensley, Curtis Morris Lawson, Jerry Dale Loftice, James Campbell Matlock, Bruce Wayne Neal, Andrea Kaye Taylor, William Kenneth Trent.

St. Charles — Roger Michael Adams, Smitty Douglas Baker, Arvin Gene Gibbs, Jerry Wayne Hubbard, Gary Lynn Martin, Charles Roger Newman.

Ewing Equipment Company
Ewing, Va.
For John Deere
Disc Harrows

MOHAWK means fine
CARPETING

choose from our wide selection now on display ● the quality you buy today will reveal itself over years of beautiful service.
FREE ESTIMATES
ROGERS HOME DECORATORS
ceramic tile ● inlaid vinyls ● expert installation
Phone 646-1411 Pennington Gap

Help Me To Help You
Elect CECIL A. CARROLL ☒
Candidate For
Supervisor At Large

I Will Work For Better Schools, Health Dept., Welfare Dept., Care For Older People, Public Health Clinic, Recreation Centers, Lower Taxes, Good Highways.
You Will Have Free Textbooks For Your Children
Election Day November 4
Pd. Pol. Adv.

CONGRESSMAN BILL WAMPLER
Reports from Washington

WASHINGTON — Freedom of speech and assembly are sacred rights inherent in the American Way of Life. Patriotism, the devotion to the welfare of one's country, is a characteristic which has sustained the American Way of Life.

Some of those who spoke and assembled last week in observance of the Moratorium claimed to the epitome of patriotism. I say that no matter how sincere they were in their motives, many of them were in fact giving comfort and aid to the enemy.

On October 14 North Vietnamese Premier Pham Van Dong sent a long radio message in praise of the Moratorium. The message was addressed, "Dear American Friends." It said in part, "The Vietnamese and world people fully approve of and enthusiastically applaud your just struggle" (against your own American government). Claiming that North Vietnam is a peace-loving nation, the message again called for the immediate and unconditional withdrawal of American troops from Vietnam.

On October 15, the very next day and the day of the Moratorium, this same Premier was in Moscow signing a pact with the Soviet Union. Under this pact, the Soviet Union will supply additional military and economic aid to Hanoi. The aid is estimated to be more than one billion dollars a year.

Certainly not all of those Americans protesting the war think of themselves as giving comfort and aid to an enemy which has so unmercifully slaughtered almost 40,000 young Americans. But, as Vice President Agnew pointed out, the Communist government is trying to make it appear that the American people support Hanoi's objectives It is indeed tragic that the protestors do not realize the consequences of their actions

Instead of demonstrating against their own government, the protestors should demonstrate against Hanoi. They should tell Hanoi of their desire for peace. The Nixon Administration knows the American people desire peace, and it is doing all it can to reach that goal.

Some of the steps the President is taking toward peace cannot be divulged now for the benefit our our own security. As Governor Reagan noted, this fact points to another mistake of the protestors: they are attempting to call the strategy in this serious business of war when they do not even know all the cards being played.

We do know the President has taken the following steps to end the war: (1) he has set in motion the return home of 60,000 American troops from Vietnam; (2) he has reduced the level of fighting to the point where our casualties are at their lowest in more than three years, (3) he has given top priority to turning the war over to the South Vietnamese, allowing them to protect themselves as we withdraw; (4) he has proposed free elections, under international supervision; (5) he has offered to negotiate a cease-fire under international supervision, (6) he has declared that we will retain no military bases in South Vietnam after the war, and that we stand ready to accept any political outcome arrived at through free elections; and (7) he has offered to negotiate everything except the right of the people of South Vietnam to determine their own future.

What has Hanoi done to end the war? Nothing Hanoi has refused to respond to any peace initiative and is depending on impatience in America to force our surrender and make possible a Communist victory

Will Hanoi get its wish? It is up to the American people Peace at any price will do us no good because we will be destroyed in the process of trying to get it. If we as a country do not remain united behind our leaders, who are absolutely the only authorities with the power to negotiate, then we will defeat our objectives. As it has been previously stated and proven, a house divided against itself cannot stand. In unity there is strength-America was neither founded nor sustained by weak men.

Let us live up to our name—the United States. Let us rally behind our country and against Hanoi.

Mail Early For Christmas

Mrs. Edith Roop, Blackwater Postmaster has these words of advice for the mailing of Christmas packages.

First, do not use "XMAS" for the word CHRISTMAS, X can stand for any unknown. Be sure your name and number are on your mail boxes, the carrier can serve then from his vehicle. Snow and other obstructions should be kept away from the mail box. All mailers are urged to stamp your mail, the carrier cannot do that for you during December. Buy stamps from your Rural Mail carrier or at the Post Office MAIL FOR ARMED FORCES OVERSEAS:

(1) Surface Transportation - October 13 to November 8

(2) SAM (Space available parcel Airlift) October 20 to November 22.

(3) PAL (A dollar in addition nation regular surface rate of postage not exceeding 30 pounds in weight or 60 inches in length and girth combined will go by air on a space available basis from the place of mailing to the overseas military post office. SAM parcel weight up to 5 pounds.

(4) AIRMAIL - 10c an ounce up to 7 ounces. See your mail man for other air mail information.

PAL mailing period - October 27 to November 29.

Regular air mail - December 1 to December 13.

All articles should be packed in boxes of wood, metal solid fiberboard, or strong double faced corrugated fiberboard Fiberboard boxes should be securely wrapped in heavy paper, well tied with strong cord, sufficient cushioning material should be used to prevent any rattling or loosening of articles within the package. A name slip of the sender and address should be put inside, in case the wrapper becomes detached

Your postman will tell you what you cannot mail to overseas. No lighter fluid can be mailed to overseas military addresses. There are other prohibited articles.

Addresses must be legible and complete, and should be in ink or typewritten. Use white or light colored envelopes Do not use dark, loud colors. Use standard size envelopes Do not paste your postage stamp on with any sort of tape The stamp adhesive is safe with light moistening it will properly stick to the mail piece

Gift parcels for distant states should be mailed by first week in December to insure delivery before Christmas. For local or not distant mail not later than December 15. This also applies to Greeting Cards

A letter may be placed within a package, provided the the package is endorsed first class mail inside" or "letter inside" and the appropriate postage paid in addition to the postage for the package

During the Christmas Season there will be no change in mail schedules, nor Post Office hours.

Local and out of town labels will be made available to eliminate unnecessary handling and to speed up processing of Greeting cards.

Postmaster, Edith R. Roop, says, "Thanks, for your splendid cooperation during the Christmas last year, and all year Please, do not forget Zip Code in your return address and in the address of the one you are writing."

A Lotta Bunker!

"I'm sick and tired of being left alone every week-end," grumbled the golf widow. "If you think you're going to play today, you've got another think coming."

"Nonsense," replied the husband, reaching for the toast. "Golf is the farthest thing from my mind. Now, would you please pass the putter?"

The welfare worker checked the woman's story that her husband had left her five years ago and was amazed at the brood of babies around the house.

Who is the father of these?" he asked.

The woman answered "My husband, of course."

"I thought you said he left you five years ago?"

"That's right. But he comes back now and then to apologize."

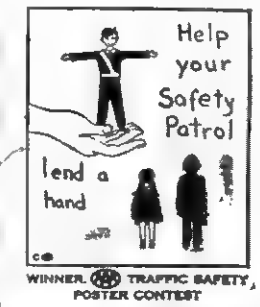

WINNER TRAFFIC SAFETY POSTER CONTEST

Starting October 30 — and for a limited time — you can collect a bonus with the purchase of certain electric appliances. This gives you a chance to get set for fresher, cleaner living this winter — and for years to come — by installing *electric* appliances. *Electric* appliances that are clean — that help keep your home clean — while they furnish modern convenience.

The rules are simple. You must be one of our members, purchase the featured appliance on or after October 30, and install it on our lines For your bonus, bring proof of purchase to our office

See your dealer for electric appliances today!

fresh-air

ELECTRICITY DOES IT BEST!

FRESHER, CLEANER LIVING BUYS	BONUSES
Quick-Recovery Electric Water Heater	$25
Dishwasher	$15
Automatic Washer	$15
Electric Clothes Dryer	$15
Electric Range	$15

For Your Bonus Bring Or Mail A Certificate Of Purchase To Our Office

Powell Valley Electric Coop.

LEE COUNTY SPORTS
from page one

her with eight point margin by Barlow Newman and Davidson the Bulldogs put the Vikings to playing catch-up football in the first quarter.

A second quarter Viking touchdown plus two points evened the game at the half.

Bulldog injuries before the half along with being outweighed and outnumbered set the stage for a second half that could have ended in disaster for the Bulldogs. But they came roaring back with touchdown in the third quarter and mounted another threat but 2-30 yard penalties took the steam out of the drive

Powell Valley managed to score once again and the game ended in a tie

Jonesville will play on Saturday night at home when Honaker comes calling. The game will get underway at 7:00 sharp.

St. Charles Loses

St. Charles lost a District VIII game to Rye Cove Friday night at Rye Cove 32-20.

Collinsworth went across for one TD and Buchanan carried across for two touchdowns and two extra points.

This was the second time around this season for these two teams Playing at home the Midgets had little difficulty in defeating Rye Cove on their home field earlier in the season.

Pennington Loses

The Bobcats traveled to Ervinton in Dickenson County Friday night where they went scoreless and the Ervinton team rolled up 22 points.

On Friday night Pennington High School's annual homecoming will be held in conjunction with the Pennington vs. St. Charles football game. The game will get underway at 7:30 p. m.

A Queen will be crowned at halftime.

FESTIVAL
from page one

parade for a short time, those who came waited and they were well rewarded.

Each band received a large trophy as a momento of their participation.

$50 cash prizes to floats were awarded as follows:

— Lions Club - Most Beautiful.

— Division of Forestry - Most Originial.

— Pennington High School Pep Club - Most in Keeping with the Occasion.

Horse back riders Tammy Shoemaker and Thelma Ely shared a cash prize of $25.

In the evening a Queen and Princess of the Tobacco Festival were chosen from a host of entries at the Pennington High School.

Chosen Princess of the Festival was little Miss Denise Lynn Pennington, the daughter of Mr. and Mrs Dunn Pennington of Pennington Gap. She was sponsored by the Farm Store of Jonesville

First runner-up was little Miss Sharon Wilson, daughter of Mr. and Mrs Larry Wilson of Pennington Gap. She was sponsored by Downtown Shell Service Station of Pennington Gap

Second runner-up was little Miss Mary Helen Edds, daughter of Mr. and Mrs. Franklin Edds of Jonesville. She was sponsored by Estes Brothers Construction Co., of Jonesville.

Miss Nancy Jessee the 17 year old daughter of Mr. and Mrs. Earl Jessee of Pennington Gap was crowned Queen of the festival. A senior at Pennington High School, she was sponsored by the Drug Shop of Pennington Gap.

Miss Bonita Bingham a student at LMU and the daughter of Mr. and Mrs. W. B. Bingham of Middlesboro was first runner-up. She was sponsored by the Lee Auction Co., of Pennington Gap.

Miss Janet Giles, second runner-up is also a student at LMU. She is the daughter of Mr. and Mrs. Richard Giles of Lafollette, Tennessee. She was sponsored by Rogers Home Decorators of Pennington Gap.

DONKEY BALL GAME
from page one

announced their lineup as follows: Ronald Bowen, Charlie James, Don Williams, Clyde Poe, Charlie Poe, Tommy Ricker, Johnny Collier.

They will be opposed by the Lee County Coaches.

Tickets are now on sale and can be obtained from members of Lions Club. Mr. Charlie Newman who is in charge of ticket sales reports a brisk advance sale and as the capacity of high school gymnasium is limited get your tickets as soon as possible and avoid the disappointment of not being able to get in on the night of the game.

TAX ASPECTS
from page one

Norton since July 1959 and has headed his own C P.A firm since September 1965

He is a member of the American Institute of Certified Public Accountants, a member of the Membership Committee and a member of the Professional Ethics Committee of the Virginia Society of Certified Public Accountants, and Vice-President of the Highlands Chapter of the Virginia Society of Certified Public Accountants.

Classes will be conducted on Wednesday evening: 7:00-9:00, November 5, 12, 19, 1969, at Thomas Walker High School.

Classes will be conducted on Thursday evenings: 7:00-9:00, November 6, 13, 20, 1969, at Pennington High School.

Tuition for the course will be $10.00.

The classes are sponsored by the Distributive Education Service of Lee and Wise Counties.

For further information contact Arthur L. Livesay, supervisor in Pennington Gap.

ELECTION
from page one

ferendum held one year ago.

Republican candidate for this office is Cecil Carroll of Jonesville, owner and manager of a used auto and parts concern near Jonesville.

Democratic candidate is E. J. (Lon) Lanningham of St. Charles. He is the owner and manager of a clothing store in St. Charles.

While Lee Countians will be voting for or against these candidates they will also, in effect, be voting for or against the County Board form of Government. This will be the first opportunity the people of the county have had to express their feelings for or against this type of county government since it went into effect.

Today, the Lee County Board of Supervisors is made up of three Republicans and two Democrats. Should the Republican candidate be elected it would give approval to this type of county government and at the same time add another to the Republican majority on the Board.

Should the Democratic candidate be elected, then the structure of the Board of Supervisors would be drastically changed. The Board would then be made up of three Republicans and three Democrats

Such a situation would then require that the Circuit Judge then appoint what is known as a "Tie Breaker."

This election is expected to be one of the most hotly contested ever held in the county.

It is anticipated that a large percentage of the eligible voters will turn out on election day.

JONESVILLE HALLOWEEN
from page one

Lisa Garrett and Mike Watson, Mrs. Richmond's second grade; Melissa Presley and Mark Yeary, Mrs. Hines' second grade; Brenda Copeland and David Willis, Mrs. Halsey's 3rd grade; Alice Fugate, Daryl Blevins, Mrs. Davis' 3rd grade; Judy Ely and Scotty Muncy, Mrs. Roller's 3rd grade.

Linda Sewell, Jim Cridlin from Mrs. Lyle's 4th grade; Barbara Galey and David Allen, Mrs. Clouse's 4th grade; Donna Watson and Sam Scott, Mrs. Anderson's 5th grade; Leslie Flanary and Russell Kelly, Miss Shubert's 5th grade; Lana Cox and Kenneth Moore, Mrs. Willis' 5th grade; Janie Bowling and Joe Harris, Mrs. Evans' 6th grade; Pamela Newman and Bobby Roberts, Mrs. Joyce's 6th grade.

Powell V Electric Offers Bonus On Appliance Purchase

Beginning today, members of the Powell Valley Electric Cooperative will be given a cash bonus on the purchase of selected electric appliances, according to Ralph B. Miner, General Manager.

Mr. Miner explained that the bonus will be awarded to members after purchase and installation. The featured electric appliance and the cash awards are as follows: Quick-Recovery Water Heater, $25; Automatic Washer, $15; Electric Clothes Dryer, $15; Dishwasher, $15; and Electric Range, $15

Mr. Miner explained that the appliance offer is good for a limited time. Members must purchase the featured appliances during the promotion which begins October 30 and ends December 13

"Local appliance dealers, national manufacturers and other power distributors are cooperating in this Fall Appliance Campaign, "Ralph B. Miner said.

"In the past, our electric home modernization programs have been very successful. We feel that modern electric appliances are assets to the home. Local appliance dealers have stocked a full inventory of electric appliance values, and many of them are offering special prices."

The Powell Valley Electric Cooperative will also help its members plan for best use and installation of their new appliances. He explained that this free assistance is part of the regular, year-round member service program.

Advertisement—

These Stores Give CR Green Stamps

Cas Walker's Virginia Food Center
Pennington Gap

Novelty Clothing Co. - Pennington Gap

Pennington Esso - Pennington Gap

Redeem Your CR Green Stamps To Avoid The Rush and take Advantage Of The Good Selection We Now Have In Stock

Martha White
FLOUR
25 Lb. Bag
$1.99

Columbia — Lb.
BACON - - - - - - - - 59c

Fresh Select — Pt. Can
OYSTERS - - - - - - - $1.29

Selecto — Lb.
BOLOGNA - - - - - - - 59c

Armours — 12 Oz. Pkg.
WIENERS - - - - - - - 49c

Fresh Ground — 2 Lb.
HAMBURGER - - - - $1.17

Lay's — 2 Lb. Pkg.
FRANKS - - - - - - - 97c

Kraft — 32 Oz. Bottle
OIL - - - - - - - - - 59c

Crisco — 3 Lb. Can
SHORTENING - - - - - 79c

Hunts — 2½ Size Can
PEACHES - - - - 3 cans 89c

Three Rivers — 5 Lb. Bag
CORN MEAL - - - - - 49c

Kleenex Jumbo
TOWELS - - - - 3 rolls $1.00

Van Camps — 15½ Oz. Can
TAMALES - - - - 3 for $1.00

With $10.00 Order Or More

Birds Eye — Reg. $1.98
DIAPERS - - - - - only $1.47

Reg. Price $2.98
BLUE JEANS - - - only $1.47

Kraft — Qt.
MAYONNAISE - - - - 59c

JFG — Qt. Jar
PEANUT BUTTER - - - 89c

Kraft Apple, Grape-Apple and Apple-Blackberry — 18 Oz. Jar
JELLIES - - - - 3 for $1.00

White's — 2½ Can
PORK AND BEANS - 5 for $1.00

Mazola — 32 Oz. Bottle
CORN OIL - - - - - - 69c

Ladies Quilted
ROBES - - - - - - - - $2.98

Mens Corduroy
COATS - - - - - - - - $8.88

Ladies and Children All Weather
COATS - - - - - - - - $7.95

Mens Healthknit
THERMAL UNDERWEAR $2.29

Ladies Bulky
KNIT SWEATERS - - - $5.95

CAS WALKER'S
VIRGINIA FOOD CENTER
Pennington Gap, Va.
Store Hours: Monday thru Thursday 9 A. M. - 7 P. M.
Fridays and Saturdays 9 A. M. - 9 P. M.

Big floor heating performance in a COMPACT CABINET!

Naturally, its a patented
SIEGLER
OIL HOME HEATER

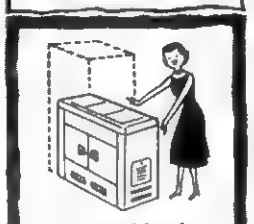

sweetn' low!
Only 33" high yet it heats like magic!
You get all the other great SIEGLER quality features *PLUS*
More and Hotter Heat Over Your Floor!

See this new CONSOLE SIEGLER at
Jonesville Oil Company
Phone 346-1918 Jonesville, Va.

Lee-Ford, Inc.
"We Service What We Sell"

The New 1970 Fords Are Coming In Practically Every Day - - and They Are Moving Right Out To Our Old and New Customers. Never Have We Had New Fords That Meet With Such Wide and Ready Acceptance. This, To Us, Means That We Really Have A Winner This Year In The New Ford

We Believe That If You Are In The Market For A New Car That You Owe It To Yourself To Come In and Look Over The New Fords and Test-Drive The One Of Your Choice. If We Don't Have On The Lot Exactly What You Want, You Can Be Sure That Delivery Will Be Made Within A Very Short Time

You Can Also Rest Assured That The Slogan At The Top Of This Ad - - "We Service What We Sell," Means Just Exactly That. Our Consideration For Our Customers Always Comes First. We Are In Business To Provide You With The Best In Transportation and Service On Your Vehicle

You Have A Standing Invitation To Come In and Test-Drive A New Ford. We Know You Will Be Glad You Did. Here Are But A Few Of The Many Outstanding Used Vehicles That Are In Excellent Condition For Winter Driving

69 Jeep 4-Wheel Drive, V-6, Bucket Seats Front and Rear, Radio, Free Wheel Front Hubs, 2500 Actual Miles, Locally Owned By Mrs. Nichols A School Teacher, New Price $3765.00, Come Check Our Price You'll Save.

54 Ford F-600, 2-Ton Truck, One Owner (Lee-Ford Wrecker Truck), New Paint, All New Recap Tires, Pratically New Engine, We Have Ths Truck In Good Shape.

64 F-600, 176 Inch Long Wheel Base, Good Shape Everyway, See It At Once.

63 Ford F-350, 1-Ton, Dual Wheels, New Fisher Bed, Cattle Rack, 6 Cylinder, One Local Owner.

63 Ford ½-Ton Truck, New Paint.

52 Chevrolet ½ Ton Truck.

53 Chevrolet ½ Ton Truck.

67 Econoline Van, Long Wheel Base, White, Extra Nice.

64 GMC 2½ Ton, Cab Over Dump Bed, Engine Shot, Make Offer As Is.

64 Chevrolet, Black, Bel-Air, 4-Door, V-8, Extra Nice, Standard Shift.

67 Ford F-100, ½ Ton Truck.

66 Oldsmobile 88 Holiday, 2-Door Hardtop, One Owner, Extra Nice, Blue, All Extras.

65 Fairlane 500, 4-Door, V-8, Extra Clean, Owned By W. L. Whited, Woodway.

67 Ford Galaxie 500, 4-Door, V-8, Cruisomatic, Radio, Power Steering.

66 Ford Torino GT, 2-Door Hardtop, Traded On New Cobra Jet By Larry Neff.

54 Ford F-600 2-Ton Truck, V-8, New Like Engine.

63 Ford Country Squire, 4-Door, Extra Nice Wagon.

64 Ford Country Sedan, V-8, 4-Door, Overdrive, Extra Nice.

64 Wyllis Jeep Truck, Extra Nice, Locally Owned.

We Still Have In Stock New 1969 Trucks Ranging From ½-Ton To 1-Ton

69 Fairlane Ranchero Rio Grande Pickup Truck.

69 Galaxie 500, 4-Door Sedan, White, Automatic, Low Mileage, Traded On New '70 Model By Mr. Alonzo Clawson.

65 Volkswagen, Nice.

40 Other Used Cars, All Makes - Models

4 - '70 Mavericks In Stock

Now Is The Time To Buy

LEE-FORD, INC.
Dealer License No. 1543
PENNINGTON GAP, VA.

We Have In Stock New 1970 New Yorker, Newport, Custom Newport, Duster, Road Runner, Barracuda, Satellite and Fury. Come In and Look Them Over

These Are All Locally Owned, Clean Used Cars With Good Stickers. Check These Prices

58 Jeep Truck, 4-Wheel Drive, New Tires, Good Motor, $695.00.

ROLLER MOTOR CO.

PHONE 546-1121 DEALER LICENSE NO. 978 PENNINGTON GAP

62 Oldsmobile, 2-Door Hardtop, Very Clean.

64 Chevrolet Pickup ½ Ton, Cattle Racks, Like New.

68 Bronco - 4 Wheel Drive, Station Wagon.

68 Ford, ½ Ton Pickup, Long Bed, 38,000 Miles, Locally Owned.

61 Chrysler, 4-Door Sedan, Newport, Automatic.

2 - 66 Mustangs, White, 6 Cylinder.

63 Impala, One Owner, 48,000 Actual Miles.

63 Ford Fairlane, 4-Door Sedan, V-8, Automatic Transmission, Radio, Very Nice, $695.00, Special.

Plenty Of Cheap Pickups and Cars. Come In and See Us Will Trade For Anything Of Value

GOLDSBORO, N. C. — Senior Master Sergeant Everette H. Glass (right), son of Mr. and Mrs. H. E. Glass, R. R. 2, Jonesville, Va., receives the U. S. Air Force Commendation Medal at Seymour-Johnson AFB, N. C., from Lieutenant Robert F. Gregory, liaison officer for the Air Force Logistics Command.

Goldsboro, N. C. — Senior Master Sergeant Everette H. Glass, son of Mr. and Mrs. H. E. Glass, R. R. 2, Jonesville, Va., has received his second award of the U S. Air Force Commendation Medal at Seymour Johnson AFB, N. C.

Sergeant Glass was decorated for meritorious service as a supply inventory superintendent at Hill AFB, Utah. He was cited for his outstanding professional skill, knowledge and devotion to duty.

The sergeant, a graduate of Flatwoods High School, is now assigned to the Air Force Logistics Command's Liaison at Seymour Johnson.

His wife, Emmeline, is the daughter of Mr and Mrs G. W. Denson, R. R. 4, Jonesville.

WALLENS CREEK

John Neth, Christian Minister from Milligan College filled his regular appointment at Galilee Christian Church on Sunday. He preached a wonderful sermon on "Faith." Took his text from Hebrews 11-1. "Now faith is the substnace of things hoped for, the evidence of things not seen."

Miss Lizzie Sword of Jonesville has been visiting a few days with Mr. and Mrs. John Penley and Mr. and Mrs. Oscar Tonker..

Mrs. Jenis Roop visited in Louellen, Ky., on Wednesday at the home of her cousin, Roosevelt Robbins who passed away on Monday. She was accompanied by Mrs. Alice Salley and Mrs. Ressie Robbins of Pennington Gap. Lawrence Robbins, Edward Robbins and Palmer Holmes of Keokee.

Mr. and Mrs. Paul Lockhart and Carmen visited in Johnson City last Sunday with Mr. and Mrs. Frederick Cox.

Mr. and Mrs. Frank Tompkins of Dryden were Sunday dinner guests of Mr. and Mrs. Ralph Miner.

Mr. and Mrs. C. T. Combs, John and Johnny were visiting last weekend in Waynesboro with Mr. and Mrs. Bill Combs and family.

Mr. and Mrs. Roscoe Munsey received a message recently that they have a new granddaughter in Rockville, Md. The parents are Mr. and Mrs. Willie Munsey.

Mrs. Judy Combs spent the weekend with her mother in Erwin, Tenn.

Relatives who went to see Rhea Watson who is a patient in Veterans Hospital in Johnson City on Sunday were Mr and Mrs. Asbury Kinsler and David and his mother, Mrs. Pearl Watson.

Wandaleen James was visiting in Harlan on Sunday.

Mr. and Mrs. Earl Snodgrass of New Tazewell, Tenn., and Mr. and Mrs. Paul Lockhart attended the Festival of Music at the Civic Colisium in Knoxville Saturday night.

Mrs. Ruth Greer of Ocoonita honored her mother, Mrs. Verna Penley with a birthday dinner at her home. Guests who were present were Mr and Mrs. John Penley, Mr. and Mrs. Marion Penley and Rodney.

Mr. and Mrs. Paul Lockhart and Carmen, Betty Orr and Linda Miner were in Abingdon Friday night. Buddy Orr returned home with them and spent the weekend with his parents, Mr. and Mrs. R. H Orr.

Mr. and Mrs. Olin Lockhart honored their grandson, Mark Fagleman with a birthday dinner at their home Sunday The following guests were present: Mr. and Mrs. Ernest Fogleman, Mr and Mrs. Herbert Fogleman and boys, Mr and Mrs. J. D Harrison and boys, Mr. Trinkle Fogleman and girls, Mr and Mrs K. G Fogleman and Jan, Mr. and Mrs. C. G. Francisco and daughters, all from Blountville, Tenn., Mr. and Mrs. H. A. Shelton, Jr., and family, Kingsport, Mr. and Mrs Paul Lockhart and Carmen.

ROSE HILL

Out of town guests for the funeral of Jennie Bales Fulker were Mr. and Mrs. E. A. Bales of Lawrence, Kansas, Mrs Mary Craig and Mrs. Billie Weaver of Connersville, Ind., Mr. and Mrs. Lawrence Moody of New Market, Tenn., Mrs. Cleta R Nipps of Phoenix, Arizona, Myron Ramsey of New Tazewell, Tenn., Mr. and Mrs. Roy Davis of Blaine, Tenn., Mr. and Mrs. Dana Ramsey of Sneedville, Mrs. Virginia Yearout of Decatur, Ga., Mrs. Faye Epperson of Middlesboro, and Mr. and Mrs. J. H. Ramsey of Tazewell, Tenn.

Weekend guests of Rev. and Mrs. Billy Davenport and family were Mr. and Mrs. William Davenport, Debbie and Tim and Mr. and Mrs. John Davenport of Water Town, Tenn.

Weekend guests of Mrs. A. W. Johnson and Beulah were Mrs. Lou Daily and Miss Sally Rose of Knoxville.

Harry Fugate, Frank Pridemore and Gus Testerman are hunting in Colorado this week

The Eastern Star entertained the Masons with a supper at their hall Saturday night.

Mr. and Mrs Lester Ely, Mr and Mrs. Nat Fugate visited Mrs. Anne Kincaid in Richmond last weekend.

Mrs. C. M. Bush, Mrs. A. W. Johnson and Beulah and Miss Grace Lawson visited with Mrs. Franklin Thompson and new son, Shannon, last week They also visited with Mr and Mrs. Curt Fletcher of Tazewell

Mr. and Mrs. Hershel Long Detroit, visited Mr. and Mrs Lebert Surber last week.

Mrs. Tommy Rowlette is visiting with Mr. and Mrs Frank Rowlette this week.

Mrs. Maureen Shandrick visited with relatives and friends over the weekend

Mrs. Grace Langley is returning from Indiana and building a new home opposite the Jerrell Filling Station.

The First Baptist Church of Rose Hill enjoyed a fellowship supper Wednesday night and gave the Rev. Bily Davenport family and old time pounding About 60 members attended

Florence Bayless and Mrs Ida Huff and daughter, Virginia are spending the weekend in Clifton Forge, Va.

Rev. and Mrs. Bily Davenport and Miss Beulah Johnson visited the Pennington Gap hospital Sunday afternoon. They visited with Mrs. Dora Wilder and Mrs. Tom King.

Mrs. Hubert Wheeler and Mrs. Tom Wheeler were in New Tazewell, Tenn. on Tuesday.

The King and Queen Coronation was held at Thomas Walker High School on October 24 at 7:30 p. m. The Kings and Queens were: Eighth grade - Sherry Long and Rickey Collins; ninth grade - Debbie Wilson and Donnie McAfee; tenth grade - Melinda Hall and Jimmy Daniels; eleventh grade - Petrea Wilson and Tony Daniels; twelfth grade - Cecile Frye and Jimmy Sumpter

Mr and Miss Thomas Walker was Melinda Hall and Jimmy Daniels.

Group Meets At St. Charles Center

A most informative get-together was enjoyed Wednesday afternoon at St. Charles Neighborhood Center.

Head Start personnel and Follow Through, with parents of children in these programs enjoyed an interesting discussion. Mrs L. J. Stewart represented Follow Through Program. Represented Head Start were Miss Ida Pendleton Social Service Director, and Community Project Workers, Mrs. Juanita Ely and Mrs. Sue Vaughan.

Several parents attended the meeting They expressed interest in the programs and the desire to assist the centers and children in any way possible

WOODWAY

Mrs Cecil H Webb, Whitesburg, Ky, visited Saturday with Mr and Mrs. Pearl Gilbert

Pfc. John Pennington, Ft. Gordon, Ga., is home on leave Upon termination of his leave, he will serve in Vietnam He is the son of Mr. and Mrs. Dunn Pennington. Pfc. Pennington's wife is the former Helen Moseley

Mrs. Robert Simerley and children, Bristol visited this week with her parents, Mr. and Mrs Ray B. King.

Herbert Salley is a patient in University Hospital, Charlottesville, West Wing, Room 6

Game Outlook Rosy This Year

Hunters in Virginia this fall should enjoy one of the best seasons in recent years if reports filtering into the Game Commission are accurate, reports Game Division Chief R. H. Cross. A high carryover of turkeys both east and west of the Blue Ridge coupled with a good hatch this spring should combine to produce a new turkey harvest for the state. Numerous reports have been received of exceptionally large flocks made up mostly of young birds.

Deer populations are reported up over most of the state especially in the south central piedmont. Most other western and eastern counties that produced a good deer kill last year also show some increase. The deer kill is expected to be slightly higher in the eastern counties than it was last year in spite of rather restrictive seasons. Quail populations are reported in real good shape over most of Virginia. Abundant insects produced by the copious quantities of green vegetation generated by persistent rains may have helped the young birds. Rabbits are also expected to have benefited from the abundant greenery this summer.

Scattered reports on grouse numbers indicate that hunters can look forward to a slightly better season than last year. Squirrels seem to be spotty during early seasons. This year's mast crop also appears to be locally spotty.

Both Ducks Unlimited and the U. S. Fish and Wildlife Service predict more ducks this fall, especially puddle ducks. Goose shooting should be at least par with last year. Woodcock and Snipe are, as usual, unknown quantities as are bear, but game officials have no reason to expect lower population levels than were found last year

VOTE FOR

E. J. LANNINGHAM [X]

Candidate For

Supervisor At Large

ELECTION NOVEMBER 4

Knowing How Important An Education Is In Life Today, I Feel That Every Boy and Girl Should Have An Equal Opportunity For An Education In Order That They May Have An Equal Opportunity In Life. To Make This Possible, The Schools Must Furnish Books. This I Am Supporting.

Then After They Finish School, They Need To Have Something To Look Forward To In The Way Of Employment In Our County. I Have Given A Great Deal Of My Time To Help Pave The Way For Industry To Locate In Our County.

I Am For Good Roads; A Health Center In Our County; Care For The Aged; Recreation Centers and Lower Taxes.

These Things I Am Already Working For Through Our Civic Organizations Of Which I Am A Member.

I Am A Board Member Of The Lee County Chamber Of Commerce; A Board Member Of Lee County Community Action, Inc.; President Of Our St. Charles Community Action Club, A Board Member and Chairman Of The St. Charles Water and Sewer Authority; Chairman Of A Road Committee That Is Working On Getting A Road Built To Connect St. Charles, Va., and Evarts, Ky., and A Member Of The Committee Working For A Health Center

TO THE CITIZENS OF LEE COUNTY —

I Would Like To Take This Opportunity To Write This Letter In Behalf Of E. J. Lanningham, Candidate For The Office Of Supervisor-At-Large On The Democratic Ticket.

I Am Personally Acquainted With Mr. Lanningham and The Following Statements Are Some Of The Things He Has Done Or Has Been Involved With To Try To Make The Town Of St. Charles and Lee County As A Whole A Better Place To Live.

Mr. Lanningham's Civic Activities Are As Follows: Past President and Member Of The Lions Club; President Of St. Charles Community Action Club Which Has Returned Christmas Lights To The Streets Of St. Charles and Which Sponsors A Basket For The Needy Drive At Christmas; He Is Also A Board Member Of Lee County Community Action, Inc., Which Made It Possible For Our School Children To Work During Summer Vacation, Namely Raising Tomatoes For Marketing; He Is A Board Member Of The Lee County Chamber Of Commerce Which Is Mainly Credited For Helping Get Sewing Factories In Lee County.

His Work As A Private Citizen Consists Of Contributing To The Industrial Park In Pennington Gap; One Of The Sponsors Of Lee County Airport; Chairman Of The Road Committee That Is Working On Getting A New Road Built To Connect St. Charles, Va., and Evarts, Ky.; A Member Of A Committee That Is Trying To Get A Health Center For Lee County.

He Went Before The Board Of Supervisors On Behalf Of The People and Asked For and Was Successful In Getting Food Stamps For People In Lee County Instead Of Surplus Food, and One Of His Largest Projects Is The Water and Sewer System For St. Charles and Surrounding Areas Including Water In Poor Valley. Mr. Lanningham Is Chairman Of The St. Charles Water Authority.

Mr. Lanningham Is A Member Of Miles Lodge and Is A Member Of The Powell Valley Shrine Club and A 32nd Degree Mason.

Mr. Lanningham Is Very Active In Church Work. He Is A Deacon In The First Baptist Church Of St. Charles and Has Been The Church Treasurer For 22 Years. He Is A Past Treasurer Of The Powell River Baptist Associational Work For Several Years.

These Are Just Brief Remarks Concerning Mr. Lanningham But I Believe Them To Show Mr. Lanningham As A Man Interested In His Church, His Community, His County and Most Of All His Fellow Man.

W. N. Alsup, Jr.
St. Charles, Va

Pd. Pol. Adv.

KELLY SPRINGFIELD

YES WE HAVE WINTER TIRES! ALL SIZES! ALL PRICES!

Your BANKAMERICARD welcome here

WE HONOR master charge THE INTERBANK CARD

KELLY SPRINGFIELD TIRES

GIBSON'S TIRE SERVICE

Phone 546-1041 Pennington Gap

AUTHORIZED INDEPENDENT DEALER

Memories Of Lee County

By Hampton Osborne

"The Battle Of Jonesville"

My readers will probably on first thought take me to be mighty old that I should remember the Civil War, or more officially known as The War Between the States. My father Morgan Osborne was born January 9, 1863 His father Solomon was a soldier during the was and so was my maternal grandfather, G. B. Wallen.

I stated in my last article that I would give you the "Battle of Jonesville," taken from a pamphlet Judge James W. Orr had written in 1909. The title of this pamphlet is "Recollections of the War Between the States, 1861-1865." Proceeds to be used in erecting a monument to the memory of the Confederate soliders of Lee County, Virginia, on the Public Square at Jonesville, Va."

This document has been filed with the Southwest Virginia Historical Society by Luther F. Addington to whom the original pamphlet was loaned by Miss Josephine Wolfe.

The remainded of this article is the words of Judge Orr.

Franklin Academy Burned

Between the burning of the courthouse in October, 1861, and January 1, 1864, a squad of Yankee soldiers came from Rogersville, Tenn., through Hunter's Gap (on Wallens Creek), buring Sim's Mill at that point, coming on to Jonesville where they burned the brick academy which was known at that time as "Franklin Academy," giving as their excuse for burning the academy that it had been used by the Confederates as a hospital.

Battle of Jonesville

On the 31 day of Demember, 1863 I was at home on Sugar Run and had information that the Yankees were in Jonesville from Cumberland Gap. I got on my horse and went to Col. Pridemore, with the 64th Virginia regiment in Yokum Station who were then camped where Capt. J. E. Hobbs built and lived for years, and died a few years ago, and informed Col. Pridemore that the Yankees were in Jonesville. He told me that he would go down on them early the next morning. I went to my brother's home, near by and stayed all night with him and joined with the 64th next morning about daylight and came to Jonesville. Col. Pridemore dismounted his regiment on Town Branch and fixed his horse holders, and Bob Woodward, a member of my Company who happened to be in or furlough and myself, rode up on top of the hill at the chestnut trees north of town and west of Town Branch, for observation, and while on top of the hill the enemy fired a shot at us with their cannon.

Col. Pridemore soon moved his men up on top of the hill by foot, and I told him that if the Yankees knew the country that they would go out on the Harlan road through Crank's Gap into Kentucky and make their escape. Women had gathered on the hill where Major J. A. G. Hyatt has his residence at the time of his death

The Yankees fired their cannon in that direction and the women and children scattered like throwing a cob among the geese. Woodward and myself told Col. Pridemore that we would go on the ridge, where the fairgrounds now is, and see what the enemy were doing. We galloped out there and the Yankees saw us and fired at us with their cannon By that time the fighting was on the 64th Virginia fighting along the Harlan Road on the east side of the Hollow leading northward from the Andrew Milburn residence.

Col. Pridemore Compliments Soldiers

Woodward and myself came back to the 64th, or near them and then we saw the white flag raised by the enemy, and we hurried forward to the top of the hill. Major Beers was in command of the Federal Forces at the Battle of Jonesville and surrendered to Col Pridemore. After the Federal troops had surrendered, Col Pridemore got up on a stump and made a speech to his men, complimented them upon their gallantry, and what had been accomplised. It was indeed a strenious battle for the number of forces engaged. The Confederate troops did fight gallantly on that occasion, and strange to say, they lost only two men killed and three or four wounded out of the 64th Regiment, while the Federals lost 40 men, either killed or wounded.

There were a few Confederate soldiers belonging to the Wm. E. Jones brigade that lost their lives in this battle. General Jones had come in from the direction of Rogersville, Tenn. The weather was extremely cold, the ground was covered with snow and there was great suffering among Jones' men one or two had frozen to death. General Jones command stayed in this country for a while and then went eastward.

Gets Spurs From Yankee

Just after the battle, I met a young Federal Lieutenant from Ohio, who had two beautiful spurs. I offered him two dollars in "shin plaster," or Confederate money and he traded with me. I told him that woul buy him a breakfast on his way to Richmond. He complained that one of the soldiers had taken his blanket and that he would freeze to death. I told him that I would assist him in finding his blanket. It seemed that one of Capt. B. F. Poteet's men had gotten hold of the blanket, and when we appraised Capt Poteet of the fact he very courteously agreed to find the blanket and he did.

Battle of Wireman's Hill

There was another battle in Lee County, at Wireman's Mill where W. P. Nash now lives (1909), but I do not remember the date. Col. Davis was in Command of the Federal troops and General Wm. E. Jones was in command of the Confederate troops. Col. Davis was badly wounded in the battle, but made his escape. There were a number of Negro troops on the Federal side who suffered severly. The Confederates were victorious.

I remained with the 64th In Regiment until February 1865 at which time Frank Allen and myself bought up a lot of horses and took them to eastern Virginia. After we returned it was not long until the Surrender at Appomattox, Va., where Lee surrendered to General Grant.

I surrendered to Col. Dillard at Cumberland Gap in June, 1865, and was paroled by him.

My services as a Confederate soldier were mainly in the Valley of Virginia, and many interesting events occurred outside of the many battles fought. There was a willow tree which stood beside the road in which a pipe was inserted and from which a continual stream of refreshing spring water, where we often quinced our thrist and filled our canteens. End of Mr. Orr's words on this subject although he wrote much about his experience which we do not have room for now.

Mr. Orr served as county Sheriff in 1866-67 and 68 and he also collected the taxes due the county. During the days that Virginia was under military government Mr. Orr was removed and Wm. W. Sage was appointed Sheriff and Sylvester E. Thompson was appointed Clerk of the Courts. After the burning of the old courthouse by the Yankees, Judge John A. Campbell of Abingdon, Va., held his first court in the old Presbyterian Church in Jonesville, Va.

A new court house was built in 1870 and in November of that year Mr. Orr was elected Clerk without opposition and took office January 1, 1871 When the war came up Henry J Morgan, clerk at that time, removed the court records from the court house to the residence of John Graham on Powell River near Green's Chapel, where they were preserved until the war ended. He served as Clerk under the following Judges: Judge Campbell, Judge John A. Kelly, Judge Miller of Wise and Judge H. A. W Skeen of Wise and Judge E. T. Carter of Scott County. Mr Orr's last term expired July 1, 1881.

This was published in the Middlesboro Daily News. Middlesboro, Ky. Note - in the battle of Sharpsburg he was facing Joe Hookers Army and Mr. Orr was shot in the shoulder and his arm was amputated in a barn lying on hay When a boy I wondered how Mr. Orr lost his arm but never knew till I read this. He saw service in many of the hottest battles of the war He was a great man, and I am sure all Lee Countians are proud of this illustrious gentleman

Annual Tobacco Festival Parade

Jaycee officials and judges anxiously await the beginning of the parade. Trophies for bands can be seen in the foreground.

LIONS CLUB FLOAT — "The Most Beautiful."

The Bands played and the crowd cheered.

Vocational School Students and "Their Jalopy"

Piggly Wiggly's entry "Just Chugged Along."

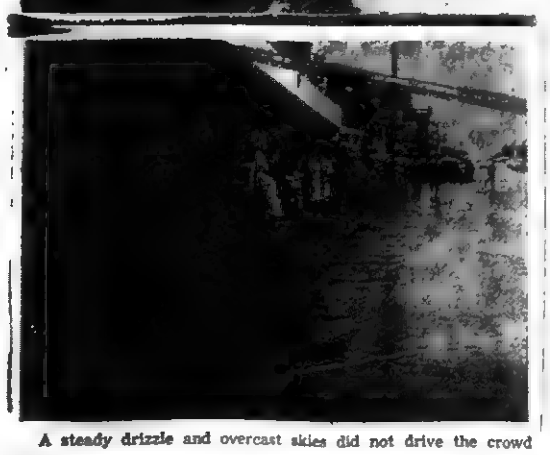

A steady drizzle and overcast skies did not drive the crowd away.

The Majorettes gave an excellent performance

KEOKEE

Out of town guests present were Home Service Demonstrators, Miss Betty Moore of Jonesville and Mrs. Louis Fletcher of the Old Dominion Power in Big Stone Gap.

Anyone who is interested in attending the meetings are welcome. A meeting will be held every Wednesday at 1:00 p. m at the Pleasant Hill Baptist Church.

Mr and Mrs. Harold Tussing of near Norton visited at the home of Mr and Mrs. Theodore Lee on Sunday.

Mrs. E. J. Trammell, Mrs Jewell Ellis, Mrs Roy Clem, and Mrs. C E. Richardson attended the Wise Association at the Baptist Church in Appalachia last Wednesday

Jerry Edens returned to Dayton on Friday after spending the week with his parents, Rev and Mrs. Echel Edens

Mr and Mrs R P Cooper, Jr, and daughter, Martha visited their daughter, Susan of Carson Newman College, Jefferson City on Sunday

Recent guests at the home of Mr. and Mrs C. E. Richardson were Mrs Richardson's parents, Rev. and Mrs. Walter Richardson and niece, Donna McCarter of Lake City, Tenn, and Mr and Mrs Ellis Oakley of Cambridge City, Ind.

Miss Marilyn Clarkston of Richmond spent the weekend with her parents, Mr. and Mrs. M. J. Clarkston in Big Stone Gap. Also visiting was Ray Griffith of Dayton who came on to Keokee and visited friends here

Mrs Charles T. Orender is on the sick list at this time

KEOKEE

TO CELEBRATE 50th ANNIVERSARY

Rev. and Mrs. George G. Bledsoe will celebrate their fiftieth wedding anniversary on November 2.

Friends are invited to an Open House on Sunday, November 2nd from two until four o'clock in the afternoon.

Rev. and Mrs. Bledsoe were married on Novmber 2, 1919 in Lee County. He also began working with the Southern Railroad Company in the year of 1919, and retured in 1966.

They have one son, Bill R. Bledsoe of Knoxville, Tenn., and one daughter, Mrs. Carol Gladys Benson of Keokee. A grandson, Micheal Bledsoe recently returned from Vietnam to the home of his parents in Knoxville, Tenn., other grandchildren are David and Todd Bledsoe of Knoxville, Tenn., Billy and Timothy Benson who are attending Keokee High School and Mrs. Suzanne Townsend of Williamsburg, Va.

Rev. Bledsoe has been an ordained Baptist minister for many years. They have also made their home in Keokee for many years.

Members of Alvin Barker family home this weekend to visit their parents were Mr. and Mrs. Louie Trigg, Mr. and Mrs. Harry Lifeland and family, Mr. and Mrs. J. P. Morelock and family, Mr. and Mrs. Douglas Barker and family, Mr and Mrs. Alvin Barker, Jr., and family all from Ohio.

Mr. and Mrs. Vernon Phillips of Dayton recently visited friends here.

The Woman's Missionary Union met last Thursday at the Pleasant Hill Baptist Church. There were fourteen members present.

Following an interesting program refreshments were served by the hostesses, Mrs Elmer Barker and Mrs. Edna Rutherford during the social hour

The Keokee Head Start children were taken to Dr Gabriel's office in Pennington Gap on Friday for their physical examinations They were accompanied by the teacher and aide.

RECEIVES PROMOTION — Charles H. Parks, son of Mrs. Mildred Parks of Ewing, Va., is promoted from Warrant Officer to Chief Warrant Officer (W-2) during ceremonies at the Lexington-Blue Grass Army Depot, Lexington, Kentucky. Mister Parks, assigned to the Lexington installation in February 1969, is the depot post restaurant officer. His wife, Helen, and Colonel Max Etkin, depot commander, pin new bars on the officer's uniform.

Mrs. Kermit Witt and daughter, Nancy spent last weekend in Michigan where they visited Mrs. Witt's daughter, Mrs. Patsy Sparks who is reported to be very ill at this time.

Mr. and Mrs. John Joyce and daughter, Imelda were in Middlesboro on Tuesday.

A Diet Watchers Club was recently organized here. A meeting was held Wednesday at 1:00 p. m., in the social hall at the Pleasant Hill Baptist Church

Rev and Mrs. George J. Bledsoe spent the weekend in Knoxville visiting their son, and daughter-in-law, Mr. and Mrs. Bill R. Bledsoe and family.

Ewing Equipment Company
Ewing, Va.
For John Deere
Forage Harvesters

Statement of Condition

State Bank No. 164

Consolidated Report of Condition of

Lee Bank & Trust Company

of Pennington Gap in the State of Virginia and Domestic Subsidiaries at the close of business on October 21, 1969. Made to The State Corporation Commission.

ASSETS		
Cash and due from banks (including unposted debits)	$30,591 33	934,139.80
U. S. Treasury securities		1,622,039 92
Securities of other U. S. Government agencies and corporations		1,020,000.00
Obligations of States and political subdivisions		1,085,571.60
Other loans		5,625,400.56
Bank premises, furniture and fixtures, and other assets representing bank premises		100,955.75
Other Assets		15,591.06
TOTAL ASSETS		10,403,698.69
LIABILITIES		
Demand deposits of individuals, partnerships, and corporations		3,448,969.65
Time and savings deposits of individuals, partnerships, and corporations		5,697,534.52
Deposits of United States Government		39,731 96
Deposits of States and political subdivisions		144,456.84
Certified and officers checks, etc.		64,178.78
TOTAL DEPOSITS	$9,394,870 75	
(a) Total demand deposits	$3,647,181 02	
(b) Total time and savings deposits	$5,747,689 73	
TOTAL LIABILITIES		9,394,870.75
RESERVES ON LOANS AND SECURITIES		
Reserve for bad debt losses on loans (set up pursuant to Internal Revenue Service rulings)		111,136.49
Reserves on securities		5,754.00
TOTAL RESERVES ON LOANS AND SECURITIES		116,890.49
CAPITAL ACCOUNTS		
Common stock—total par value $100.00 No. shares authorized 2000		200,000.00
Surplus		400,000.00
Individed profits		271,937.45
Reserve for contingencies and other capital reserves		20,000.00
TOTAL CAPITAL ACCOUNTS		891,937.45
TOTAL LIABILITIES, RESERVES, AND CAPITAL ACCOUNTS		10,403,698.69
MEMORANDA		
Average of total deposits for the 15 calendar days ending with call date		9,613,809.95
Average of total loans for the 15 calendar days ending with call date		5,612,564.51
Unearned discount on instalment loans included in total capital accounts		25,000.00

I, Lloyd C. Martin, Cashier, of the above-named bank, do solemnly swear that this report of condition is true and correct, to the best of my knowledge and belief.

Lloyd C. Martin, Cashier

Correct—Attest

Directors

R. H. Grigsby — S. J. Shelburne
John W. Laningham — W. D Harr
M D. Kelly — Birg E. Sergent

State of Virginia, County of Lee, ss:

Sworn to and subscribed before me this 28 day of October, 1969, and I hereby certify that I am not an officer or director of this bank.

My commission expires January 24, 1971.

Fred L. Quinley, Notary Public

Christmas Club Savings Again Top 2 Billion

Those tuneful chimes that will be sounding out all over America during the next few weeks won't be jingle bells — they'll be cash registers ringing as 16,015,000 (a record number) members of the country's largest club, Christmas Club, begin spending a good portion of their savings, $2,218,672,000 for a better Christmas for their families and loved ones.

This record amount is an average of $139.00 per member — the highest ever recorded according to Christmas Club a Corporation, the organization thate originated the savings plan in 1910.

A survey of Christmas Club members shows that over $900,000,000 of the club savings will be spent on gifts and that more than half of the club members plan to start their shopping before Thanksgiving.

Based on their nationwide survey, Christmas Club a Corporation projects that almost a third of the total, or $665,600,000 will go right back into savings at over 10,000 banks and savings institutions who are now in the process of mailing checks to the members. The remainder will be used for such expenses as insurance, taxes, college tuition and winter vacations.

Record highs in both membership and dollars saved once again demonstrate that America's thrifty Santas prepare in advance for the year's biggest holiday.

WOODWAY

Mr. and Mrs. Buck Brown and Kathy visited on Norris Lake last weekend.

Rev. and Mrs. F. W. Snodgrass are in Richmond this week attending the State Masonic meeting. Rev. Snodgrass is pastor, Woodway Charge, United Methodist Church.

MR. AND MRS. CHARLES W. HOBBS

Celebrate 65th Wedding Anniversary

Mr. and Mrs. Charles W. Hobbs of Torrington, Wyoming, recently celebrated their 65th wedding anniversary.

Both Mr. and Mrs. Hobbs (nee Lizze McElroy), are natives of Lee County.

The celebration was held at the home of their niece and nephew, Mr. and Mrs. Leo Ershabek in Fort Laramie, Wyoming. Many friends and relatives called during the affair. Among the many well wishers were the Governor of Wyoming, Stan Hathaway, and Wyoming Senator, Clifford P. Hanson.

Council Buys Camp Area

JOHNSON CITY Sequoyah Council, Boy Scouts of America has brought more than 1600 acres of land on Cherokee Lake in Hawkins and Hamblen Counties as a site for new Scout Camps.

The first new camp at the site is expected to be in operation by the summer of 1971 or 1972, the spokesman said. Plans now call for three camps to be in operation there by 1987, with room for two more.

In addition, an extensive area of the heavily forested tract is to be left largely undeveloped for wilderness hiking and camping and for conservation activities. Of the 1600 acres, while the remaining 1,200 are 400 are more or less level land, mountainous terrain.

The purchase at a cost of some $238,000.00, is to be financed by a capital campaign in the council area that will take place early next year, according to Council President C. F. Earnhardt, Jr., of Kingsport.

Sequoyah Council includes all Boy Scout, Cub Scout, and Explorer units in the Warrior's Path, Nolachuckey, Unaka-Boone, Watauga, Ocanosta, Cherokee, and Pellissippi Districts. The districts are located in a total of eight upper East Tennessee Counties — Hawkins, Greens, Washington, Hancock, Sullivan — and Lee, Scott, Carter, Unicoi, Johnson, and Washington, Russell, and Smyth Counties in Southwest Virginia.

The new camps will replace Camp Tom Howard, a 42 acre tract in the Cherokee National Forest about 15 miles from Bristol, which it at present the only Scout camp in the Council area

Council Executive George E. Coward said that Camp Tom Howard, which has been in operation since 1936 on land leased from the U. S. Forest Service, would probably remain in use as a training area once the new camps go into operation

Coward said that the new camps were required to meet a heavy increase in demand for Scout camping facilities in the Council area.

In recent years, he said, it has sometimes been necessary to turn away units which wished to attend one of the nine week long summer sessions at Camp Tom Howard

The new purchase, he said, was "one of the biggest and finest things to happen in behalf of boys in Northeast Tennessee and Southwest Virginia."

Climaxed Long Search

Selection of the Lee Valley site, located near the eastern end of Cherokee Lake on a tract ranging from level to rugged terrain, climaxed an intensive search by professional and volunteer Scouters that began some five years ago.

Newspaper stories and advertisements, interviews with dozens of knowledgeable individuals throughout the council area and outside it, and repeated study of topographical maps covering 18 counties in Tennessee, Virginia, and North Carolina turned up 137 potential camp sites, according to Bruce W. Cunningham of Kingsport, who headed the search effort for the last two years.

Cunningham succeeds R. Hall Morrison, also of Kingsport. Others who spent much time in finding and checking potential sites were Norwood G. Wright, Assistant Director of Engineering Services for the Boy Scouts of America, and volunteer Scouters W. V. Ramsey, of Johnson County, Harrell Beets, of Hawkins County, J B. Swiger, of Scott County, Virginia, and Howard Hawk, of Washington County, Virginia and many others.

Explains Advantages

A major factor in the final decision was the extensive lake frontage available at the Lee Valley site, according to Cunningham, along with the minimum amount of development necessary to make the lake areas near the site suitable for camp use. Considerable more development of water resources would have been required at several of the other leading potential sites. Camp Tom Howard itself has an artificial lake of less than two acres.

The Council has been in close contact with officials of the Tennessee Valley Authority regarding purchase of the narrow lakefront strips themselves, which the TVA owns.

Of the 1600 acres already bought, more than 1,100 were purchased from the Stone Mountain Development Corporation of Morristown, while the remaining 500 acres were bought from a number of individual landowners.

Another advantage, Cunningham said, was the fact that the site is situated at a lower altitude than is Camp Tom Howard and was expected to be able to be used for camping and for training purposes on a year-round basis. Some of the other areas seriously considered, as well as Camp Tom Howard,are sometimes inaccessible in winter.

Moreover, he pointed out, the Lee Valley site is within Council districts, is near major relatively easy reach of all highways, and is itself easily accessible by secondary roads.

He said that the new camps would be located about five miles from U. S. Highways 11E and 11W, and about 10 miles from the future route of Interstate Highway 81. The site, he said, is 36 miles from Kingsport, 25 miles from Greeneville, and 51 miles from Johnson City.

Study Projects Changes

Coward explained that the need for expanded camping facilities has been acute for several years, despite the addition of four new troop sites at Camp Tom Howard in 1965-66.

The need for new facilities was further brought home, he said, by 1968 findings of a long range planning committee of leading volunteer scouters in the Council area.

A survey by the committee headed by former Tusculum College President Douglas G. Trout, indicated that both total boy population and membership in Boy Scout, Cub Scout, and Explorer units would increase dramatically between 1968 and 1976, with further increases expected in succeeding years.

According to the report of survey findings and later figures, the changes expected are as follows:

At the end of 1968, there were 204 Boy Scout Troops with 4,619 Scouts, 125 Cub Scout Packs with 3,426 Cub Scouts, and 43 Explorer Posts with 601 Explorers. At the end of 1976, there were expected to be 258 Boy Scout Troops with 6,006 Scouts 201 Cub Scout Packs with 5,808 Cub Scouts, and 103 Explorer Posts with 1,386 Explorers.

WOODWAY

Miss Marietta Horton, Elk Knob School faculty is among Lee County teachers attending VEA meeting in Richmond this week.

Henry Herron is a patient in Lee General.

ARTHUR P. CARROLL

Arthur Perry Carroll, along with 14 other junior and senior college students at Clinch Valley College, has been nominated by the school for inclusion in the 1969-70 edition of Who's Who Among Students in American Universities and Colleges.

This honor is conferred annually upon outstanding student leaders from approximately 1,000 colleges and universities in the United States In selecting candidates, campus nominating committees are instructed to choose those students whose academic standing, service to the community, leadership in extracurricular activities, and future potential are decidedly above average.

Perry is presently a junior pre-medical student at Clinch Valley College. He is a 1967 graduate of Flatwoods High School and the son of Mr. Harding Carroll, Rt. 4, Jonesville.

Jonesville Man Elected President Of Student Senate

Wayne Roop has been chosen to represent the student body of 1,059 at Wytheville Community College by being elected president of the student senate. The student senate is the governing body for students and also plans educational and recreational activities for the students

In addition to this office, he is sophomore senator, program director of the Baptist student union and assistant instructor of the programmed learning laboratory at Wytheville Community College. He is a 1968 graduate of Jonesville High School and the son of Mrs. Dora Roop of Jonesville, Virginia.

Dryden Organizes Spanish Club

The first Spanish Club in the history of Dryden High School has been organized by the Spanish I students. The name of our club is "Los Conquistadores" which means "The Conquerors." Our motto is "Echamos miedo al viento!", when translated, means "We throw fear to the wind"

The officers of our club are as follows:

President, Danny Gilson Vice President, Nina Belcher Secretary, Elaine Lawson, Treasurer, Norma Dorton, Reporter, Wanda Dorton. Sponsor is Mrs Mary A. Shugart.

The purpose of our club is to learn more about the people whose language we speak and the Spanish-speaking countries. We hope by having guest speakers, films, and Spanish records we will gain a better knowledge of the countries who speak the Spanish language and become more fluent speakers of such a beautiful language.

PENNINGTON GAP

Mr. and Mrs. Donald Osborn and family from Lee's Summitt, Mo., visited with relatives in town and Dryden through last week.

Elmo David and a friend from Pulaski visited with Mr. David's father, G. W. David and family over the weekend.

Mrs. Earnest (Glessie) Harber is in Lee General Hospital undergoing treatment and tests.

PENNINGTON AUTO SALES

CLYDE R. EDWARDS FRED GARRETT
Phone 546-2341 East Pennington Gap
Dealer License No. 1338

CLEAN USED CARS

67 Pontiac Lemans, 2-Door Hardtop, Turquoise With Black Vinyl Top, Bucket Seats, Locally Owned.
63 Chevy II, Super Sport, 2-Door Hardtop, Bucket Seats, Automatic Shift, One Of The Nicest You'll Find For The Model, A Local Owner.
64 Volkswagen, Real Nice.
65 Chevy Chevelle Malibu, 4-Door Sedan, V-8, Automatic, One Owner, Low Mileage, White With Red Interior.
65 Pontiac Lemans, 2-Door Hardtop, Blue Inside and Out, Real Nice.
64 Ford Fairlane 500, Sport Coupe, Straight Shift, Black With Red Interior.
64 Pontiac, 4-Door Catalina, Air Conditioning, Solid White With Blue Interior.
64 Chevrolet Malibu, 4-Door, V-8.
63 Renault, 4-Door, Straight Drive.
63 Chevrolet, 2-Door Hardtop, V-8, Automatic,
62 Ford, 4-Door, V-8, Automatic.
62 Chevrolet Bel-Air, 4-Door, V-8, Automatic.
62 Pontiac Tempest, 2-Door, Automatic, White With Red Interior.
62 Ford Fairlane, 500, 4-Door, V-8, Automatic, White With Red Interior.
60 Pontiac Bonneville, 2-Door Hardtop, Red With Black Vinyl Top.
60 Jeep ½ Ton Pickup, 4-Wheel Drive.
56 Ford, 1-Ton Truck, Cattle Racks, Practically New Tires, Bulldog Gear, Dual Wheels, Real Nice.
50 Chevrolet, 1-Ton Truck, Dual Wheels, Big Flat Bed.

SPECIAL

24 Cars Models Ranging 55 Through 60. Some In Running Order. All 24 for $500, Where Is As Is We Are Making Room For More Trade-Ins

Statement of Condition

Charter No. 9924 National Bank Region No. 5

Consolidated Report Of Condition, Including

Domestic Subsidiaries, Of The

Powell Valley National Bank

of Jonesville in the State of Virginia, at the close of business on October 21, 1969. Published in response to call made by comptroller of the currency, under section 5211, U. S. Revised Statutes.

ASSETS	
Cash and due from banks	783,258.61
U. S. Treasury securities	2,541,315.80
Obligations of States and political subdivisions	1,544,335.77
Other securities	18,000 00
Loans	4,649,337.28
Bank premises, furniture and fixtures, and other assets representing bank premises	10,795.00
Other assets	1,386.87
TOTAL ASSETS	9,548,429.33
LIABILITIES	
Demand deposits of individuals, partnerships, and corporations	2,795,633.56
Time and savings deposits of individuals, partnerships, and corporations	4,948,897.10
Deposits of United States Government	30,405.43
Deposits of States and political subdivisions	621,272.26
Deposits of commercial banks	10,000.00
Certified and officers' checks, etc.	50,224.08
TOTAL DEPOSITS $8,456,432.43	
(a) Total demand deposits $3,507,535.33	
(b) Total time and savings deposits $4,948,897.10	
TOTAL LIABILITIES	8,456,432.43
RESERVES ON LOANS AND SECURITIES	
Reserve for bad debt losses on loans (set up pursuant to IRS rulings)	107,018 45
TOTAL RESERVES ON LOANS AND SECURITIES	107,018 45
CAPITAL ACCOUNTS	
Equity capital-total	984,978 45
Common stock—total par value	200,000.00
No. shares authorized 20,000	
No. shares outstanding 20,000	
Surplus	400,000 00
Undivided profits	192 798 99
Reserve for contingencies and other capital reserves	192,179.46
TOTAL CAPITAL ACCOUNTS	984,978 45
TOTAL LIABILITIES, RESERVES, AND CAPITAL ACCOUNTS	9,548,429 33
MEMORANDA	
Average of total deposits for the 15 calendar days ending with call date	8,495,831.81
Average of total loans for the 15 calendar days ending with call date	4,461,600 54
Interest collected not earned on loans included in total capital accounts	47,387 79

I, B. Wynn, Exec. V. P. and Cashier, of the above-named bank do hereby declare that this report of condition is true and correct to the best of my knowledge and belief.

B. Wynn, Exec. V. P. & Cashier

We, the undersigned directors attest the correctness of this report of condition and declare that it has been examined by us and to the best of our knowledge and belief is true and correct

Directors

S. G. Hill Van B. Grabeel
Joseph N. Cridlin B. Wynn
Dr. T. S. Ely

ABSOLUTE AUCTION

Robert Moore House and Lot

Located At Turner's Siding, Near St. Charles

Saturday, November 8-10:30a.m.

3 Bedroom Frame House, Bath, Oil Furnace, Water Heater, Built-In Kitchen Cabinets, Well Insulated, Paneled Throughout. This House Has Recently Been Remodeled and Is In Excellent Condition

House Is Situated On A 100 x 100 Ft. Lot Fronting The Highway

At The Same Time A 125 x 125 Ft. Lot Adjoining The Moore Property Will Be Sold, Thus Making It Possible For One Person To Bid On The House and Lot Alone Or Both Pieces Of Property

A Consignment Of Good Furniture, Tools, Antiques and Usable Merchandise Will Be Sold Following The Sale Of Property

Dear Lee Countian:

The future of Lee County will be decided at the polls in November when all of Virginia will elect a Governor, Lt. Governor and Attorney General. Lee and Wise Counties will elect two members for the House of Delegates with Lee County electing a Supervisor at Large.

We will work for a better Highway Program which should be stepped up to provide a better Highway system in Lee County to put us in line with other sections of the State. Lee County has recently lost industry due to inadequate Highways. We have been advised through a letter to Mr. Eugene Goss, Commissioner of Highways, Frankfort, Kentucky, dated October 2, 1969 and I quote: "We now have this advice from the Virginia Department of Highways: Virginia's long range highway improvement plan includes provision for a four-lane facility on US 421 from Virginia 352 to Pennington Gap and US 58-A from Pennington Gap to Big Stone Gap. Improvement of US 421 will come after 1980 and US 58-A after 1975." CAN LEE COUNTY WAIT THAT LONG FOR BETTER ROADS?

Our House of Delegate member from Lee County, MR. EDGAR BACON says he is standing on his record. Let us examine his record! In the 1968 Session of the General Assembly 807 Bills passed both houses. MR. BACON was absent for 237 roll calls out of 807! This means our District had no representation from Mr. Bacon 29% of the time. MR. BACON voted for liquor by the drink! MR. BACON voted against free text books for our school children! This is the record MR. BACON is standing on! Our Delegate Mr. Orby Cantrell from Wise County and the City of Norton was absent 63 times out of 807 votes which means our District had no representation 7% of the time!

MR. BACON introduced House Bill 890 only to deprive Lee Countians from having a voice in our County Government. MR. BACON introduced this Bill which was aimed at blocking a referendum on a change in the Lee County Form of Government. In trying to defeat this Bill MR. BACON refers to Lee Countians who he represents as being – "illiterates, maniacs and ghouls" and not having enough education to cast a vote without help. MR. BACON made the statement which is public record that "1,200 illiterates registered to vote last year and will be in favor of any thing that has some emotional appeal."

Our New County Board Form of Government has already saved our County over $100,000.00. Our County Board Form of Government has brought some new industry to the County. We certainly will work to bring more. County taxes have been reduced. The Budget for 1968-69 was only increased $5,000 with School Teachers receiving a substantial increase in salary. Some Textbooks have been furnished free this year. Plans are being made to furnish all textbooks free next year.

Lee County is the first County in the entire Ninth District to have voting machines on a county-wide basis. A modern recreation park has been established at Cave Springs and plans are to extend the facilities there. The Lee County Public Library will be erected with the most up to date Library equipment in Southwest Virginia. A site has been purchased for the erection of a modern Health Clinic building. These buildings will be completed within the next year. These purchases and improvements have all been paid for out of County funds with no increase in Taxes.

By the establishment of the Executive Secretary, complete up to date records are being kept on all County Office Operations and are open to the public. The Purchasing Agent's Office has resulted in considerable savings to Lee County. For example gasoline purchased for 39.9c per gallon is now being purchased for 15c per gallon. Transportation costs have been reduced in Lee County School budget by $10,000. Tax payers are now receiving interest on money that has long been overdue. This money has never been invested before. Our County Board Form of Government is less than a year old and we have made much progress.

Lee County must continue to make PROGRESS! We cannot afford to return men to represent us in the Virginia General Assembly who refers to his constituents as "illiterates, ghouls and maniacs." The people of Lee County certainly do not deserve to be classified as such.

We offer you the most outstanding men of integrity and character to represent Lee County. We urge you to go to the Polls Election Day and VOTE FOR PROGRESS AND HONESTY IN LEE COUNTY! VOTE GOP!

VOTE FOR

HOLTON, Governor
DAWBARN, Lieutenant Governor
OBENSHAIN, Attorney General
GEISLER, House of Delegates
ADKINS, House of Delegates
CARROLL, Supervisor at Large

Lee County Republican Party

C. B. Waddell, Chairman *E. K. 'Monk' Geisler*
Fred W. Adkins *Cecil A. Carroll*

Pd. Pol. Adv.

VIRGINIA
NOV 10 1969
STATE LIBRARY

POWELL VALLEY NEWS

"In the Heart of the Beautiful Cumberlands"

49 YEAR ★ NO. 45 | Pennington Gap, Lee County, Virginia, 24277 Thursday, November 6, 1969 | Eight Pages ★ Ten Cents

Holton, Reynolds, Miller, Bacon, Cantrell, Lanningham Win

PHS HOMECOMING QUEEN — Vicki Minor, a Pennington High School senior was crowned Homecoming Queen at half-time ceremonies last Friday evening. The Bobcats defeated the St. Charles Midgets 30-6 in the homecoming event.

Supervisors Hold Regular Meeting

The Lee County Board of Supervisors heard a preliminary report yesterday from James Adams, Middlesboro architect concerning a planned study of the courthouse and jail building areas that is being made to determine just how will be the most practical and economical means of providing additional office space for the county.

In other action at the regular meeting yesterday the Board —

— Got a brief report from Dr. H. M. Cook, Director of the Lee-Scott Health Department.

— Again refused to pay the salary of Lewis Edwards who has been appointed County Dog

turn to page eight

Sales Training Classes Here November 10-14

Retail store employees or people interested in working in retail stores in Wise and Lee Counties will have the opportunity to get professional sales training in a series of classes scheduled for the week of November 10 The classes will be held in Pennington Gap, Big Stone Gap, and Coeburn

J. L. Goins, supervisor of distributive education in Chattanooga, Tenn., will conduct the training classes on such subjects as customer and human relations, sales approaches and

turn to page four

Scouting School Night Monday, Nov. 11

Scouting School Night will be held in Lee County on Monday night, at 7:00 at the following schools: Blackwater School, Pennington Elementary, Thomas Walker High School, Stickleyville Elementary, Keokee High

turn to page eight

HOLTON

REYNOLDS

MILLER

Virginians elected a Republican Governor on Tuesday and at the same time elected a Democratic Lt. Governor and Attorney General

Tuesday's vote returned Edgar Bacon of Jonesville and Orby Cantrell of Pound to the General Assembly for another two year term where they will represent Lee and Wise Counties

The election also brought about a shift in the power structure of the Lee County Board of Supervisors. E. J.

turn to page eight

St. Charles Water Bids To Be Opened Wednesday, 1 P. M.

Bids on the St Charles Water and Sewer systems will be opened Wednesday, November 12, at one p. m. at the UMWA Hall in St. Charles, E. J. Lanningham, chairman of the St. Charles Water Authority has announced.

Previous bids on this project have been rejected Adjustments in the plans have been made and new bids will be opened on the above date

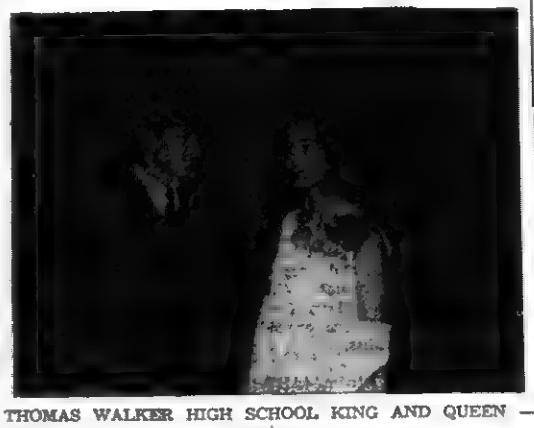

THOMAS WALKER HIGH SCHOOL KING AND QUEEN — Melinda Hall and Jimmy Daniel were crowned Mr. and Miss Thomas Walker at the annual coronation, Friday night, October 24. They were chosen by their classmates to represent the tenth grade. The 1968-69 Mr. and Miss Thomas Walker, Miss Carolyn Ayers and Mr J. B. Britton, were present to crown their successors.

Melinda is the fifteen year old daughter of Mrs. June Hall, of Ewing, and Jimmy also 15, is the son of Mr and Mrs. Manford Daniel, Rose Hill.

Melinda was in the Lee County Tobacco Festival Parade, Saturday, October 25, and a

turn to page eight

Two Charged With Illegal Entry Of Flatwoods HS

Two Hubbard Springs community men have been charged with breaking and entering the Flatwoods High School last Friday night. One of the two was also charged with driving under the influence, a spokesman for the Sheriff's Department said.

Virgil Ely was charged with breaking and entering and driving under the influence and Earnest Lee Ely was charged with breaking and entering.

DAR TO HOLD ANNUAL LUNCHEON

DAR annual luncheon will be held at Shelburne's Motel Saturday, November 15 at 12 30 Rev. Robert Copeland, guest speaker, will speak on civil defense Hostesses are Mrs M H. Robbins, Mrs. George Hatcher, Miss Lyda Myers, Mrs W. H. Creech, Mrs. Donald Witt

Lee County Sports ------

Players Of The Week

MELVIN COMBS JIM SALYERS EDDIE YEARY

Jonesville's Player of the Week is Melvin Combs. He is a senior and a 180 pound tackle.

Jim Salyers, a junior is St. Charles Player of the Week. He is a 165 pound guard.

Eddie Yeary is Pennington Gaps Player of the Week He is a 150 pound quarterback and a senior.

FINAL GAMES THIS WEEK

Pennington at Norton; Jonesville at Rye Cove and St. Charles at Clintwood.

Pennington and Jonesville came out on the winning side of the Lee County football ledger this week. St. Charles lost to Pennington.

The Jonesville Bulldogs continuing their winning ways defeated Honaker, 30-0 on a rain-drenched, muddy field Saturday night.

It was the Bulldog's game from start to finish and it was a big night for Jonesville's hard running halfback Barlow Newman. He topped the pre-

turn to page eight

Miss PHS To Be Selected Nov. 21

The Miss Pennington High School pageant will be held in the Pennington High School gymnasium on November 21, at 8:00 p. m.

This event is sponsored by the Pennington High Beta Club Proceeds will go toward the school yearbook. Admission will be 50c for children and 75c for adults.

Turkey Shoot Saturday, Nov. 8

A turkey shott sponsored by the Dryden Ruritan Club will be held on Saturday, November 8, beginning at 10:00 a. m., one-half mile east of Dryden on Highway Alternate 58.

Shotgun and 22 caliber shells will be furnished.

Prizes will include turkey, hams, candies.

The public is cordially invited to participate in this shoot.

Wild West Show At PHS Friday Evening

The Country Caravan-Wild West Show with Col. Tim McCoy as a special attraction will be presented at the Pennington High School on Friday evening, November 7, at 7:30 p m.

The show will be presented under the sponsorship of the Pennington High School Band and the Senior Class.

Tommy Scott's big Country Caravan with ten car loads of

turn to page eight

JUST FOR FUN

Asked to buy a ticket to a church benefit, a man said: "Sorry, Reverend, I won't be able to attend. But my spirit will be with you."

"Good," said the preacher. "I have 50c, $1.00, and $2.00 tickets. Where would you like your spirit to sit?"

Revival At Robbins Chapel Methodist Sunday, Nov. 16

A revival will begin at Robbins Chapel Methodist Church Sunday evening, November 16

Evangelist will be the Reverend Kieth Anvil, pastor of the Norton United Methodist Church

The Pastor Sam Neely extends a cordial invitation to the public to attend these meetings

REMINDERS!

Lee County Education Association meeting postponed until Tuesday, November 18, at Jonesville Elementary School, 7 p m Reports on state meeting and committee reports will be heard at this time

Flatwoods Community Club will hold its regular meeting November 8 at 7 p m Mr Tyler Rasnic conservation officer will be guest speaker

The Jonesville Woman's Club will hold a White Elephant Sale Thursday night, November 20, at 6 30 p m., in the basement of the Jonesville Methodist Church. Some of the items offered for sale will be baked goods home-sewn articles, canned goods, eggs, etc.

Thanksgiving dinner Sunday, November 16 at the I.O.O.F. Lodge Hall, Jonesville serving from 12 00 - 2 00 p m. Admission $1 00 adults 50c children Sponsored by Rebekah Lodge No 33

Unofficial Election Returns

GENERAL ELECTION November 4, 1969

	GOVERNOR					LIEUTENANT GOVERNOR			
	BATTLE	HOLTON	POWELL	PENNINGTON	WALKER	REYNOLDS	DAWBARR	BREEDING	BROOKS
DIXIE	190	69	4	2	2	178	49	5	2
BALES MILL	289	203	6	2	2	293	159	8	6
ROSE HILL	314	230				305	204		
BALES FORGE	34	91				34	82		
BISHOP'S STORE	132	144				127	117		
MORGAN'S STORE	235	419	2	2	3	237	322	51	8
N. JONESVILLE	561	444				561	353		
S. JONESVILLE	335	231	2	0	0	337	187	8	8
HUNTER'S GAP	72	68				72	57		
BLACKWATER	197	108	1	1	0	195	84	4	3
STICKLEYVILLE	144	121				149	100		
HURST'S STORE	178	192	3	2	2	185	162	2	3
E. PENNINGTON	283	313				308	258		
W. PENNINGTON	200	320	5	1	3	213	255	9	7
MANESS	174	149	2	1	0	173	131	0	4
ST. CHARLES	436	237	3	2		432	209		
ROBBINS CHAPEL	96	118				95	105	1	1
KEOKEE	156	85				167	65	2	
SEMINARY	112	104				101	77	7	2
DRYDEN	339	211				343	178		
WILDCAT	83	48				82	32	1	6
TOTALS	4460	3825	28	13	12	4492	3190	98	50

	ATTORNEY GENERAL			HOUSE OF DELEGATES				BD. OF SUPERVISORS-AT LARGE	
	MILLER	OBENSHAIN	WALKER	BACON	CANTRELL	GEISLER	ADKINS	LANNINGHAM	CARROLL
DIXIE	17	47	2	166	149	55	52	182	71
BALES MILL	290	161	13	269	237	189	155	283	207
ROSE HILL	31[illegible]	211		303	268	224	211	309	234
BALES FORGE	34	82	4	27	17	89	23	32	93
BISHOP'S STORE	130	182		114	101	125	114	116	154
MORGAN'S STORE	244	368	13	289	209	392	354	221	433
N. JONESVILLE	54	363		545	507	382	346	530	442
S. JONESVILLE	331	185	7	325	308	202	170	319	235
HUNTER'S GAP	72	61		69	55	62	56	70	69
BLACKWATER	198	89	2	185	158	98	92	185	115
STICKLEYVILLE	143	108		140	136	99		144	117
HURST'S STORE	189	159	4	161	125	178	153	178	191
E. PENNINGTON	289	243		253	289	288	249	273	303
W. PENNINGTON	212	255	11	187	198	304	229	207	306
MANESS	157	119	5	153	140	140	124	153	149
ST. CHARLES	413	215		409	358	249	207	457	221
ROBBINS CHAPEL	94	105	2	87	84	180	109	94	121
KEOKEE	163	68	2	156	152	73	55	159	79
SEMINARY	103	90	4	97	95	81	78	100	100
DRYDEN	251	173		221	204	203	177	239	206
WILDCAT	79	37	9	83	62	44	34	79	45
TOTALS	4429	3281	78	4179	3787	3597	[illegible]	4324	3891

Forty-ninth Year
POWELL VALLEY NEWS
Published each Thursday by
POWELL VALLEY PUBLISHING COMPANY

Entered at the Post Office at Pennington Gap, Virginia as Mail Matter of the Second Class.

Subscription: $3.00 a year in advance in Lee County; $4.50 a year in advance outside Lee County.

St. Charles Seniors Plan For Trip

On Wednesday, October 22, the Senior Class of St. Charles High School called a meeting, with Mrs. Meda Smalley and Coach Charlie James sponsoring the meeting. The purpose of the meeting was to discuss several possibilities for raising money for the senior trip.

The first matter of business was the seniors taking charge of the concession stand at the Donkey Basketball game, scheduled for November 17, at St. Charles High, sponsored by the Lions Club.

The planning committee consists of five members who are as follows: Judy Seals, chairman; Wanda Barnette, Debbie Wright, Charles Kirk, Dennis Smith.

The committee decided to have several car washes, bake sales, a chicken dinner, sock hops, talent shows, and parties. The dates will be listed later.

Engagement Announced

The engagement of Miss Diane Carroll to Robert Dale Morris is being announced by her parents, Mr. and Mrs Foriest Carroll of Route 3, Jonesville.

The bridegroom to be is the son of Mr. and Mrs. Harrison Morris of Route 3, Jonesville He is a junior at Warren-Wilson College, Swannanoa North Carolina majoring in sociology.

The bride elect will graduate in May from Johnston Memorial Hospital School of Nursing, Abingdon, Virginia.

Both are 1967 graduates of Jonesville High School.

A June wedding is planned.

Livingston Chapel

Rev. Clarence Miller of Kyles Ford filled his regular appointment here on Sunday. Other ministers in attendance were Rev. Harvey Stapleton and Rev. Earl Miles.

A number of persons from this community attended the funeral of P. H. Smith at the Davidson Funeral Home on Monday.

Rhea Bledsoe is still a patient in a Kingsport hospital.

Mrs. Bradley Castle of Stickleyville is ill at Lee General Hosital.

Mrs. Lee Roy Gilliam and Johnny Bledsoe of Baltimore spent the weekend with the Rhea Bledsoe family.

Linda Fannon is now employed with an insurance agency in Knoxville.

Doris Lambert who is employed at Lafayotte, Ind., is now spending a few days with her parents, Mr. and Mrs. Henry Lambert.

Mr. and Mrs. Hubert Castle of Kingsport were weekend guests of Mrs. B. R. Newberry.

Recent visitors in the Henry Lambert home were Mr. and Mrs. Olin Lockhart, Mr. and Mrs. Glenn Munsey and children, Mr. and Mrs. Roy Lambert, Mr. and Mrs. Carl Welch and children, Mr. and Mrs. Robert Johnson, all of Jonesville and Stevie Surgener of Stickleyville.

(22JS053601) Gulfport, Miss. (FHTNC) October 22 — Equipment Operator Third Class Rondle G. Bryant Sr., USN, son of Mrs. O. M. Bryant of 519 S. Johnson Drive, and husband of the former Miss Florence E. Short, all of Pennington Gap is serving with Naval Mobile Construction Battalion 121 in Gulfport, Miss.

As a member of this Seabee Battalion he is helping in disaster-recovery operations in the area hit by hurricane Camile last August. He has been helping to clear roads, and lines of communication, evacuate civilians, and clear debris from the storm ravaged area around Pass Christian, Miss.

U S. Army, Vietnam (AHTNC) — Army Sergeant Lemuel F. Ayers, 23, son of Mr. and Mrs. Barney Ayers, Route 2, Ewing was assigned October 10 to the Americal Division in Vietnam as a squad leader.

ROSE HILL

Mr. and Mrs. Tom Wheeler were luncheon guests Sunday of Mr and Mrs. Hubert Wheeler, the occasion being Tom's birthday.

The U. S. Forest Service Takes To The Air!

Fire detection just "ain't what it used to be" here on the Clinch Ranger District of your Jefferson Nation Forest. One plane, a pilot, and a Forest need for 5 manned lookout towers in the detection of forest fires. The Forest Service went to the air for several reasons: Unlike the towers, it allows them to see all of the area under our protection, unobstructed by ridges and other natural features. They can get faster and more positive identification of the location of fires, make certain the smoke seen really is a wild fire, and determine the behavior, terrain, and access of fires more adequately. Many fires are caused by incendiarists (people who deliberately set fires) and aerial detection will greatly aid in apprehending these people who deliberately destroy our valuable natural resources. Aerial observation also saves the taxpayer money because it is more effective and economical than towers.

The National Forests belong to all of us and the U. S. Forest Service is constantly striving to find more efficient ways to protect our forests from destruction by fire Aerial observation of forest fires will greatly aid in achieving this goal.

U. S. Army, Vietnam (AHTNC) — Army Private Audrey G. Ramey, 20, son of Mr. and Mrs. Clarence Ramey, Route 3, Jonesville was assigned as a supply specialist with the 173d Airborne Brigade in Vietnam, October 4.

ROSE HILL

Mr. and Mrs. Tow Wheeler attended the Rodeo in Knoxville Saturday.

J. H. Wheeler is in Richmond on business this week.

Statement of Condition

State Bank No. 504

Consolidated Report of Condition of

Peoples Bank of Ewing

of Ewing in the State of Virginia and Domestic Subsidiaries at the close of business on October 21, 1969. Made to The State Corporation Commission.

ASSETS		
Cash and due from banks (including $15.52 unposted debits)		835,201.90
U. S. Treasury securities		643,522.83
Obligations of States and political subdivisions		741,173.51
Other loans		3,579,767.93
Bank premises, furniture and fixtures, and other assets representing bank premises		39,921.21
TOTAL ASSETS		5,839,587.38
LIABILITIES		
Demand deposits of individuals, partnerships, and corporations		2,041,771.40
Time and savings deposits of individuals, partnerships, and corporations		3,227,225.44
Deposits of United States Government		13,928.42
Deposits of States and political subdivisions		50,000.00
Certified and officers' checks, etc.		1,861.00
TOTAL DEPOSITS	$5,334,786.26	
(a) Total demand deposits	$2,057,560.82	
(b) Total time and savings deposits	$3,227,225.44	
TOTAL LIABILITIES		5,334,786.26
RESERVES ON LOANS AND SECURITIES		
Reserve for bad debt losses on loans (set up pursuant to Internal Revenue Service rulings)		28,901.61
TOTAL RESERVES ON LOANS AND SECURITIES		28,901.61
CAPITAL ACCOUNTS		
Capital notes and debentures		475,899.51
Common stock-total par value $10.00 (No. shares authorized 15,000) (No. shares outstanding 10,000)		100,000.00
Surplus		200,000.00
Undivided profits		165,899.51
Reserve for contingencies and other capital reserves		10,000.00
TOTAL CAPITAL ACCOUNTS		475,899.51
TOTAL LIABILITIES, RESERVES, AND CAPITAL ACCOUNTS		5,839,587.38
MEMORANDA		
Average of total deposits for the 15 calendar days ending with call date		5,306,392.14
Average of total loans for the 15 calendar days ending with call date		3,573,603.37

I, Roy G. Ousley, Cashier, of the above-named bank, do solemnly swear that this report of condition is true and correct, to the best of my knowledge and belief.

Roy G. Ousley, Cashier

Correct—Attest:

Directors

Tom B Fugate J. H. Wheeler

W. J Parkey

State of Virginia, County of Lee, ss:

Sworn to and subscribed before me this 3 day of November, 1969, and I hereby certify that I am not an officer or director of this bank.

My commission expires April 1, 1973.

Arch Harris, Notary Public

To give and enjoy on Thanksgiving

Russell Stover Candies

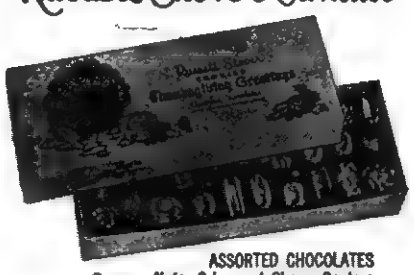

ASSORTED CHOCOLATES
Creams, Nuts, Crisp and Chewy Centers
1 lb. box $1.95
2 lb. box $3.85

JONESVILLE DRUG CO.

Phone 346-3110 Jonesville, Va.

MUFFLER EXHAUSTED?

GET A NEW

INTERNATIONAL PARTS CORP.

GUARANTEED MUFFLER

Gibson's Tire Service
PENNINGTON GAP

Presley Texaco Service
FLATWOODS

Downtown Shell
PENNINGTON GAP

with an automatic washer

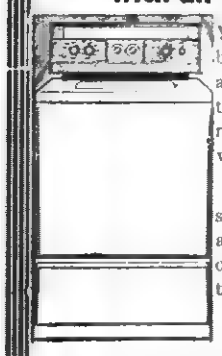

You get a double bonus for fresher, cleaner living if you buy your automatic washer now. A bonus from us — and a bonus from your washer as it automatically takes over to give you fresh, clean washes load after load. The automatic washer handles permanent press, delicate fabrics, or work clothes with equal ease.

Rules for collecting your bonus for better living are simple. You must be one of our members, purchase your automatic washer on or after October 30, and install it on our lines. For your bonus, bring or mail proof of purchase to our office.

See your dealer for that automatic washer today!

FRESHER, CLEANER LIVING BUYS	BONUSES
Quick-Recovery Electric Water Heater	$25
Dishwasher	$15
Automatic Washer	$15
Electric Clothes Dryer	$15
Electric Range	$15

Powell Valley Electric Coop.

Torino. High Style.

Nothing in its field can match it for luxury.

The elegant Torino Brougham is rich in looks, lavish in appointments. Compare it to other intermediates. You won't find its equal anywhere—not in appearance and certainly not in price. It has a longer wheelbase for a smoother ride. A wider track for better road holding. Hideaway Headlamps, concealed windshield wipers, 302 CID V-8 are just a few of the standard features. Take your choice of 2- or 4-door hardtops. Either one is worth a visit just to see how beautiful it is.

Torino Brougham 2-Door Hardtop

Torino. High Performance.

New SportsRoof styling... six great V-8's.

Torino GT gives you the ride, the handling, even its own aerodynamic SportsRoof styling that adds to your go. And you can go all the way up to the 429 Cobra Jet Ram-Air V-8 with a living, breathing, through-the-hood shaker. Then add our new Laser Stripes, high-back buckets, 4-speed Hurst Shifter®... you get the idea. Park the GT if you want to collect a crowd, and take them on a cruise if you want to dazzle them.

Torino GT SportsRoof

Torino. Low Price.

Lowest priced hardtop in its class.

This is the beauty that caught the competition napping. You won't find a lower priced intermediate hardtop anywhere in the country. Yet it offers you many features you'll find only on the more expensive Torino models. Longer wheelbase. Wider track. Curved side glass. Concealed windshield wipers. Fiberglass belted tires, and more. Fairlane 500 is just one of thirteen great ways to go Torino in 1970. Your Ford Dealer is the man to see, to see them all.

Fairlane 500 2-Door Hardtop

TORINO

FORD gives you Better Ideas. It's the Going Thing!

TEST-DRIVE A 1970 AT YOUR FORD DEALER'S NOW!

PENNINGTON GAP

Mr. and Mrs. Jerrell Creech and daughter from Knoxville visited with both their parents over the weekend the Robert Davids and the Curtis Creechs.

Mrs. Mik Olinger and daugther, Becky are visiting with Mrs. Olingers parents, Mr. and Mrs. George Morgan in Chattanooga, Tenn.

Boss Wolfver is in Lee General Hospital suffering from an injury received at work on his farm.

Mrs. Vilas Flanary in Dryden is at home ill from a fall received from a barn, getting a broken ankle as a result.

Ralph Parsons is in Lee General Hospital recuperating from re-occurances of a recent illness.

Lenoard Hays is doing nicely after receiving eye surgery in Johnson City, Tenn.

Birth Announcement

Mr. and Mrs. Tex Suggs announce the birth of a daughter on October 21, at Lee General Hospital. She weighed 8 lbs., 9 ozs., and was given the name Sherry Lynn. The Suggs have two other children, Sheila Jane and Jeffrey Wayne. Grandparents are Mr. and Mrs. Bradley Carter and Mr. and Mrs. George Suggs, all of St. Charles.

Mr. and Mrs. Billy Harber and girls and Wayne Harber, from Michigan visited over the weekend with the Harve Harbers and Joe Spurriers. Mr. and Mrs. Glen Newton and children from North Baltimore, Ohio were visitors of the Harve Harbers on Saturday.

SERVING IN VIETNAM

Pfc. Leonard Bradley Bowen, son of Mr. and Mrs. Willard D. Bowen of Duffield is stationed at Ben Hoa, Vietnam, where he is serving with the Infantry. He entered the Army February 26, 1969, received his basis training at Ft. Bragg, N. C., and A.I.T. at Ft. McClellen, Ala.

He was awarded expert qualification badges with rifle, automatic rife and machine gun and received an appointment to the United States Military Academy Prepratory School at Ft. Belvoir, Va., where he served briefly before resigning.

Bradley is a 1968 honor graduate of Rye Cove High School and attended VPI before enlisting in the Army.

Great Falls, Mont. — U. S. Air Force Airman First Class David W. Lambert, son of Mr. and Mrs. David W. Lambert, Sr., Blackwater has arrived for duty at Malmstrom AFB, Mont.

Airman Lambert is a weapons mechanic in the 71st Fighter Interceptor Squadron, a unit of the Aerospace Defense Command. He previously served at Bien Hoa AB, Vietnam.

The airman is a 1966 graduate of Blackwater High School. His wife is the former Linda J. Raymond.

KEOKEE

The Keokee Chapter of the Future Homemakers of America elected the following officers for 1969-70. President, Jennifer Collier; vice president, Sandy Bailey; secretary, Carmen Trammell; treasurer, Melvia Dinsmore; reporter, Nancy Duff; parliamentarian, Nina Lee; song leader, Linda Morris; and historian, Jan Shackleford.

Mrs. Keith Strevel and little son, Christopher of Chattsworth, Ga., visited her parents, Mr. and Mrs. F. G. Orender a few days last week.

Mrs. Eva Witt and Mrs. Elmer Barker visited their mother, Mrs. Amy Gilbert at a Nursing Home in Bristol recently. Also accompanying them was Mrs. Edna Rutherford and Mrs. Gilbert's granddaughter, Sue Witt

Mr. and Mrs. J. G. Thompson, Sr., have had many visitors at their home the past week Among the guests were Mrs Ethel Ross of New Orleans, Mrs. Blanch Thompson of Gulf Ridge, Fla, Mrs. Ray Snodgrass and son, Gregory and Jeffery, and also Mrs. Harold Morris of Dayton, Mr. Thompson's sons, Delano Thompson of Layonia, Mich., and Robert Thompson of Inkster, Mich., other recent visitors were Mr and Mrs. Ray Johnson of Big Stone Gap, Mr. and Mrs. Hubert Gibson, Mrs. Naydine Gibson and two sons, Mr. and Mrs. Jack Gibson all of Lynch, Ky.

Mr. and Mrs. Garney Clark and little daughter of Evarts, Ky., visited his parents, Mr. and Mrs. Ed Clark on Sunday.

The Keokee High School students presented a fashion show at the school gymnasium last Tuesday afternoon which was enjoyed by all present.

Mrs. Ruth Sparks of Blacksburg spent Wednesday afternoon at the Keokee Head Start Center. She was accompanied to Keokee by Mrs. Betty Belcher, Head Start Director of Lee County.

Miss Eula Clarkston and Mrs. Eva Witt attended an in-service meeting for Head Start teachers and aides in Lee County held at the Old Dominion Power Company Auditorium in Pennington Gap on Friday. They were accompanied back to Keokee from Big Stone Gap by Miss Clarkston's niece, Miss Rejeanna Clarkston of Knoxville and Sonny Manness of Norfolk.

John M. Short who recently moved from Keokee to Morristown to reside was in on his first deer kill Saturday. A 101 field dressed buck in Unicoi County. In the party of four was also Clyde Short, Sr., Clyde Short, Jr., and Clifford Cross of Morristown.

Mrs. Anna Mae Cowden, social worker for Head Start of Jonesville was a business visitor here one day last week.

Mrs. M. J. Clarkston and her mother, Mrs. C. F. Bush of Big Stone Gap attended services at the Oak Grove Primitive Baptist Church in Keokee on Sunday.

ROSE HILL

Tip Chadwell and daughter, Mrs Grace Ellen Davis of Dryden were in Gatlinburg, Tenn., Sunday. While there they visited with Mr. and Mrs. Andy Johnston and daughter, Kim of Atlanta, Ga. The Johnstons spent the weekend in the Smokies.

Mrs. Carrie Hamilton and sister, Miss Blanche Morgan left for her home in Brandon, Fla., this week.

Sharon Wilson of Dryden spent Thursday with her granddaddy, Tip Chadwell of Ewing.

Mr. and Mrs. Tip Chadwell and grandchildren attended the Rodeo in Knoxville Sunday.

Mrs. Jerry Brittian of Rose Hill has a new baby girl. They are in the Appalachian hospital in Middlesboro.

Mr. and Mrs. Rex Turner also announces the arrival of their first born.

Mr. and Mrs. Tip Chadwell attended the beauty contest in Pennington Gap Saturday night.

The Ewing grade school had a Halloween party Thursday night. The 4th grade won the King and Queen.

Mrs. Walter Gibson and children left by plane for England to join her husband. Mrs. Gibson is the daughter of Rev. and Mrs. Taft of Rose Hill.

Mrs. Oscar Smith and Mrs. Charles Emmett of Rose Hill attended the teacher's meeting in Richmond last week. On the way home, they visited with Mrs. Smith's daughter, Mrs. Sam Berry.

RAISE CHINCHILLA

To supplement your income we are placing limited number of Ranchers in this area. An opportunity to earn $6,000.00 to $15,000.00 yearly. Write for details. Give name, phone, address and occupation.

CHINCHILLA ASSOCIATES OF AMERICA

BOX 1959 HIGH POINT, N. C. 27260

Ewing Equipment Company

Ewing, Va.

For John Deere

Wire Rope For Logging

PENNINGTON AUTO SALES

LEWIS B. EDWARDS FRED DAUGHERTY

Phone 546-2341 East Pennington Gap

Dealer License No. 1888

CLEAN USED CARS

67 Mustang 2-Door Hardtop, V-8, 289 Sprint Engine, Straight Shift, Beautiful Yellow With Black Interior, One Local Owner.

65 Chevrolet Impala, Super Sport, 2-Door Hardtop, V-8, Automatic, Bucket Seats, Real Sharp Deer Hunters Special, Nice Camper Sleeps 2 or 3. Equipped Gas Lights, Range, Suitable To Be Hauled In A Pick-up Truck.

2 Corvairs, Special Priced.

61 Falcon Station Wagon, Straight Shift, Real Nice For The Model.

63 Rambler, 4-Door, Automatic, Owned By Joe Napier.

63 Chevy II, Super Sport, 2-Door Hardtop, Bucket Seats, Automatic Shift, One Of The Nicest You'll Find For The Model, A Local Owner.

65 Chevy Chevelle Malibu, 4-Door Sedan, V-8, Automatic, One Owner, Low Mileage, White With Red Interior.

64 Ford Fairlane 500, Sport Coupe, Straight Shift, Black With Red Interior.

64 Pontiac, 4-Door Catalina, Air Conditioning, Solid White With Blue Interior.

64 Chevrolet Malibu, 4-Door, V-8.

63 Renault, 4-Door, Straight Drive.

63 Chevrolet, 2-Door Hardtop, V-8, Automatic,

62 Ford, 4-Door, V-8, Automatic.

62 Ford Fairlane, 500, 4-Door, V-8, Automatic, White With Red Interior.

60 Pontiac Bonneville, 2-Door Hardtop, Red With Black Vinyl Top.

50 Chevrolet, 1-Ton Truck, Dual Wheels, Big Flat Bed.

24 Cars Models Ranging 55 Through 60. Some In Running Order. All 24 for $500, Where Is As Is We Are Making Room For More Trade-Ins

Flowers SAY IT FOR YOU

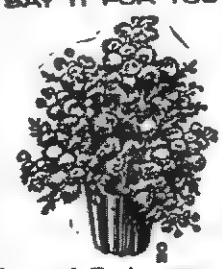

Leon and Hazel Newman, Managers

Phone 546-2571 Day or Night

Norton Floral Of Lee Co., Inc.

Pennington Gap, Va.

WANT ADS!

"MALE AND FEMALE HELP WANTED" — EARN $400 BEFORE CHRISTMAS — Men and Women, full or part time can earn $50 to $150 weekly selling Christmas Cards, Gift sets and home Products. Work from home your own hours. Openings in part Lee County, also Pennington Gap. Write Rawleigh, P. O. Box 4309, Richmond, Va. 23224.
Adv. No. 45-4t.

FOR SALE — Six room house, attic easily converted into three rooms, ½ basement, coal stoker duct heat, one car garage, one out building, large garden, seven bearing fruit trees, seven large shade trees, corner lot, 150 ft. on Main Street 250 ft. back fronting on Second Street, located west Jonesville, reason owner being transferred. Call 346-1330.
Adv. No. 45-2t.

No Hunting, No Trespassing Signs For Sale at Powell Valley News, Phone 546-1210, Pennington Gap.
Adv. No. 37-TF

FOR HIRE — Bulldozer, Hillft loader. Call or see Orville Kelly, Ben Hur, Phone Jonesville 346-2154.
Adv. No. 46-TF.

NOTICE — If you have not had your beef or hogs processed for the winter, now is the time to do so. Phone 546-1221, Lee Packing Co., Pennington Gap, Va.
Adv. No. 7-TF.

SEWING MACHINES — Used Singer Touch and Sew $55. Used Singer Dial-A-Stitch $40. Dial-O-Matic 1969 Model assume payments of $6.00 per month or pay complete balance of $36.50. Makes button-holes, monograms, fancy stitches, and etc., without attachments. To see and try locally write Credit Department, Box 588, Elizabethton, Tenn. 37643.
Adv. No. 43-6t.-pd.

ORDER OF PUBLICATION
VIRGINIA:
In the Clerk's Office of the Circuit Court of Lee County, the 17 day of October, 1969.
Clarence Garrett, Complainant.
Vs. In Chancery
Hazel Faye Garrett, Address Unknown, Defendant.
The object of this suit is to obtain a divorce from the bonds of matrimony on the ground of adultery; or in the alternative that complainant be granted a divorce a mensa et thoro on the grounds of desertion, and at such time as the law permits that he be awarded a divorce from the bonds of matrimony on the grounds of desertion.
An affidavit has been made and filed that the defendant is not a resident of this State, (that diligence has been used by or on behalf of plaintiff to ascertain in what county or city the defendant is without effect,) it is ordered that she appear before this court within ten days after due publication of this order and protect her interests herein.
An Extract - Teste:
Glen M. Williams p. q.
Jonesville, Va.
Arthur T. Burchette, Clerk by Claudia G. Lee, Deputy Clerk
Adv. No. 43-4t.

FARMER WANTED — Small family or single man, house, tobacco allotment, wages. W. L. Barkley, Woodway Road at Green Hill.
Adv. No. 45-1t.

ORDER OF PUBLICATION
VIRGINIA:
In the Clerk's Office of the Circuit Court of Lee County, the 30 day of October, 1969.
Hattie Mullins Wallen, Complainant.
Vs. In Chancery
Wesley Guy Wallen, Millersville, Maryland, Defendant.
The object of this suit is to obtain a divorce A Vinculo Matrimoni upon the ground that the parties have lived separate and apart without cohabitation and without interruption for a period of more than two years next before the commencement of this suit; that complainant be awarded custody of infant children, and that complainant may have all such other relief as the nature of her case may require.
An affidavit has been made and filed that the defendant is not a resident of this State, it is ordered that he appear before this court within ten days after due publication of this order and protect his interests herein.
An Extract - Teste
Edgar Bacon p. q.
Jonesville, Va.
Arthur T. Burchette, Clerk
By Claudia G. Lee, Deputy Clerk
Adv. No. 45-4t.

FOR SALE — Pigs, shoats, wheat straw, steel barrels, wood, kindling second hand doors and windows, all types lumber. H. T. Roop, Jonesville. Phone 346-1533.
Adv. No. 35-TF.

For all your dry wall and sheetrock needs, all types of home repairs. Call Larry Bailey, day - 546-1529, night - 546-2227.
Adv. No. 44-4t.-pd.

Give your car more than just a wet wash. Wash it to suit you, at the MAGIC WAND CAR WASH, Pennington Gap.
Adv. No. 13-TF.

Registered Hereford bulls for sale, 2 year old and yearlings. Also some registered Hereford heifers. See Robert S. Orr, Road No. 642, Dryden, Va., or phone 546-1611.
Adv. No. 16-TF.

MONUMENTS and MARKERS — Stones of any size or design. Cemetery Lettering. All work guaranteed. Buy from us and save. Hyden Monument Works, Rt. 2, Pennington Gap at Woodway.
Adv. No. 24-TF.

FOR RENT — 2 bedroom furnished Mobile Home. Adults only, reference required, Phone 546-1687.
Adv. No. 43-TF.

Ford TRACTORS EQUIPMENT

Authorized Service

GENUINE PARTS

Lee Tractor and Implement Co.

Jonesville Phone 346-2023

See other classifieds On Page Three

BE gentle, be kind, to that expensive carpet, clean it with Blue Lustre. Rent electric shampooer $1. Penn. Hdwe. & Furn. Co.
Adv. No. 45-1t.

BUY OR SELL — Commercial Herefords at the 8th Annual Commercial Hereford Female Sale, Abingdon Livestock Market, Abingdon, Va. - Wednesday, November 12, 7 p. m. - 200-300 good quality Hereford cows, bred heifers and open heifers. Cows and bred heifers will be pregnancy tested at the sale. Cattle must have clean test for T.B. and Bangs within 30 days of sale, and come from herds having clean T.B. and Bangs test within last 12 months. Younger heifers calfhood vaccinated for Bangs should be tested for T.B. only. Cattle will be penned Tuesday, November 11th.
For further information contact Mr. A. K. Gilmer, Abingdon Livestock Market, Abingdon, Virginia or Sale Manager, Virginia Hereford Association, Echols Bldg., Staunton, Virginia.
Adv No. 45-1t.

FOR SALE — Repossessed 1969 Singer sewing machine. This machine makes buttonholes, sews on buttons, monograms, makes fancy stitches, zig zags and etc. Full price $38.28. Assume only 6 payments of $6.38 each. Available in beautiful cabinet. Call 546-2640.
Adv. No. 44-8t.-pd.

IF YOU NEED COAL AND WOOD — Call 546-1953. Also general hauling. Daniel Cox and Son.
Adv. No. 11-TF.

FOR SALE — Rubber Cement, Spirit Master Sheets, Class Record Books, Telephone Desk Directors, Paper Clips (all sizes), Cash Register Rolls, Receipt Books, Crayons, Powell Valley Printing Co.
Adv. No. 36-TF.

REGISTERED BULLS FOR SALE — Colorado Domino, 19 months old and Heifers 18 months. Sires: Battle Intense, CHF Colorado Domino. Farm 3 miles West Pattonsville, Va., Route 604. See G. Q. Horton, Phone 546-1712, Pennington Gap, Virginia.
Adv. No. 41 TF

ATTENTION — Miners and mine operators, the Thrifty Market, Cawood, Ky., is wholesale distributors for the famous WHEAT miners lights, chargers, first aid supplies, etc. Phone 573-2864.
Adv. No. 40-6t.

Are you interested in a new heating system, plumbing supplies, water heaters, pumps, etc. LOW PRICES. Call Cress Plumbing and Heating. Phone 546-2423. Free Estimates.
Adv. No. 40-TF.

PLUMBING Supplies and Service. Call 546-1225 or 546-2638.
Adv. No. 3-TF.

It pays to keep your farm machinery in top-notch condition. We service all makes and models. See us for new and used tractors and equipment. Call or See us before you buy. Glass Machinery and Equipment Co. Phone 346-1732. Jonesville.
Adv. No. 2-TF.

ABSOLUTE AUCTION

Robert Moore House and Lot

Located At Turner's Siding, Near St. Charles

Saturday, November 8-10:30a.m.

3 Bedroom Frame House, Bath, Oil Furnace, Water Heater, Built-In Kitchen Cabinets, Well Insulated, Paneled Throughout. This House Has Recently Been Remodeled and Is In Excellent Condition

House Is Situated On A 100 x 100 Ft. Lot Fronting The Highway

At The Same Time A 125 x 125 Ft. Lot Adjoining The Moore Property Will Be Sold, Thus Making It Possible For One Person To Bid On The House and Lot Alone Or Both Pieces Of Property

A Consignment Of Good Furniture, Tools, Antiques and Usable Merchandise Will Be Sold Following The Sale Of Property

Report On Water System Inquiry Received From Senator Spong

Some weeks ago, the NEWS carried a front page editorial letter directed to Senators Byrd and Spong and Congressman Wampler.

The following letter, forwarded from Senator Spong is the report made to Senator Spong and forwarded to the NEWS

Correspondence has been also received from Senator Byrd and Congressman Wampler

Honorable William B Spong, Jr
United States Senate
Washington, D C 20510
Dear Senator Spong:

In further reference to your September 17 letter, we are pleased to report that a meeting was held in Pennington Gap on October 14, 1969, between the local officials and two representatives of our Philadelphia Regional Office, one of whom is a member of the Regional Finance staff, and the other is our Area Engineer for the State of Virginia. Mayor Bailey, Mr. Ray Parson, Superintendent of the Water System, and other City officials represented the town. Mr. George Lee, who wrote the news item which prompted the inquiry, was also present.

The meeting and the inspection of the System revealed two apparent difficulties, namely, an operational problem in the System itself which produces lower than adequate water pressure, and a financial problem resulting from the fact that current revenues are inadequate to cover expenses and debt service.

The technical problem centers around the water-intake system which is not doing the job for which it was intended The two intake pumps which were approved by the Town's consulting engineer are not generating the required pressure. According to Mr. Parson, Plant Superintendent, new pumps are to be installed shortly. Additionally, work to correct certain problems with the old 2-inch water line (which was not a part of this project), and the installation of approximately 2500 feet of new pipe, is scheduled for the near future.

It should be noted that this project was approved early in 1963 by HUD's predecessor, the Housing and Home Finance Agency. Under then existing procedures, which are still applicable, this Department approves the plans, specifications, and contract documents for a project as being in conformity with our requirements. However, in our letter to the community wherein we so approve, we also state that such approval does not imply responsibility for, nor attest to the accuracy, or completeness of design, dimensions, details, proper selection of materials, nor compliance with required codes or ordinances. This procedure was followed in this case, therefore, Mr Lee's statement in his news article that "federal . . . officials repeatedly assured us that they would see to it that the systems, both sewer and water, would be adequate for many years to come ." is incorrect. The use of materials and equipment, the manner of construction, etc., is exclusively a matter of local control under the supervision of the Consulting Engineer and local officials

In any event, at the close of the meeting it was resolved that a qualified consulting engineer would be engaged to develop essential design changes and financing sources to obtain approximately $20,000, which is the estimated cost to replace the intake pumps and immediate piping needs. It was also decided by the Mayor and Councilmen that they will consider raising the water and sewer rates to make the project self-supporting

Your interest in this matter is appreciated and you can be assured that we will give every consideration to any request made by the Town for additional assistance

Sincerely yours,
Ruth Worley
Assistant for
Congressional Relations
Dept of Housing and Urban
Development Washington
D C

PENNINGTON WSG HELD REGULAR MEETING

The Wesleyan Service Guild held their regular meeting at the Methodist Church Monday night

Miss Anna Ford Kelly led the worship service Mrs Daniel Gabriel gave a very interesting talk on "Medicine and Religion"

Mrs George Lee was the auctioneer for the annual white elephant sale

Hostesses were Mrs. Fred Quinley, Edith Quinley and Margaret Shanks

OUR
WANT ADS
GET RESULTS

from page one

LENOWISCO

presentations answering customer objections, closing the sale, suggestion selling and related sales duties

Five two-hour training sessions will be held in each of the three towns, beginning on Monday, November 10, and ending on Friday, November 14. The schedule for the sessions is Pennington Gap, Old Dominion Power Company Building 8 to 10 a. m.; Big Stone Gap, Old Dominion Power Company Building, 2 to 4 p m.; Coeburn High School, 7 to 9 p m

The training sessions are jointly sponsored by the Lee and Wise County chambers of commerce, the Lee-Wise Distributive Education Service, the LENOWISCO Planning District Commission, and the Tennessee Valley Authority.

Arthur L. Livesay of Pennington Gap, head of the Lee-Wise Distributive Education Service, said the training is timed to precede the annual pre-Christmas sales rush.

"Students and others interested in getting Christmas sales jobs will find this training a big asset in landing such jobs," he said. "But, in addition, it also will be valuable for regular, full-time sales personnel interested in increasing their effectiveness and sales volume."

Mr. Livesay said the training is being offered without cost, and he urged merchants to encourage their employees to attend. Persons may enroll by calling the LENOWISCO office in Big Stone Gap or the Distributive Education Service at Pennington Gap, Big Stone Gap, or Coeburn high schools

Miss Julie Edens Is Runner-Up In Junior Miss Contest

A granddaughter of Mrs. Mollie Edens of Jonesville has been named first runner-up in the Roxboro, North Carolina Junior Miss Contest.

The following account of Miss Edens' accomplishments were published in the Roxboro Courier-Times:

If for any reason, Roxboro's Junior Miss cannot maintain her tile, the first runner-up who is just as important, will take over the crown.

Beautiful, and very talented, Julie Edens, daughter of Mr. and Mrs James Kenneth Edens, copped not only the first runner-up but also was awarded the scholastic award. Julie glided on stage like a "China Doll" to receive her trophies.

"It is really an honor for me I'm so pleased. I was stunned when he called my name. I only wish that all the girls could have won, because they're so great We had so much fun. I really had a blast," said Julie

Julie who maintains a 95 average is head cheerleader for Person Senior High, a member of the French Club (her favorite subject), Future Teachers of America Drama Club, Varsity Club and participates in many other activities at Person Senior High

Versatile Julie who has had eight years of piano, played George Gershwin's "Rapsody In Blue" for her talent competition

Both Mr and Mrs Edens have been connected with the Roxboro school system for 17 years Mr Edens is athletic director for five schools in the area

McClure's Chapel

Mr and Mrs Millard Hensley, Toledo, Ohio, (former Lee Countians) had breakfast with Mr and Mrs Lee Wilson and [illegible] Sunday morning then [illegible] to the McClure's Chapel area for the weekend with [illegible] Mr and Mrs. H. [illegible]

[illegible] Mrs Hoye Osborne, [illegible] made a trip to [illegible] Saturday.

[illegible] Taylor, formerly of [illegible] now living in Baltimore Md visited Mr. and Mrs. F C Bacon recently.

Mrs R H Lamb spent part of the day Saturday with her dad W R Maness

Mr and Mrs Kelly McCreary, Norwood Ohio and Dottie McCreary, Harlan visited Mr. and Mrs. J. P. Speak recently.

Mr and Mrs. J. C Dalton and David, Oak Ridge visited her parents, Mr. and Mrs. Charlie Mullins and Larry during the weekend.

Banks Largest Lenders To State Farmers

Virginia banks were providing farmers with more credit and other financial services than any other lenders at the beginning of this year, according to Browning Wynn, Cashier of the Powell Valley National Bank, who represents the Virginia Bankers Association as Lee County Key Banker. During 1968, the banks maintained their leadership in agricultural credit services.

Based on the 28th annual farm lending summary of the Agricultural Committee of The American Bankers Association, Mr. Wynn reported that at the beginning of the year, Virginia banks were helping farmers with $165 million in loans, 4 per cent more than a year previous. This total included $84 million in production loans and $81 million in farm mortgages. At the same time, $39 million in farm loans was held by life insurance companies; $91 million by the Federal Land Banks; 44 million by Production Credit Associations; and $7 million in nonreal estate loans, plus $4 million in real estate loans by the Farmers Home Administration. About 62 per cent of the nonreal estate credit extended by lending institutions to Virginia farmers came from banks.

Mr. Wynn said that "bankers in Virginia are conscious of the large capital investments required in agriculture today and are making a concerted effort through improved lending programs to meet these changing credit demands of the state's farmers."

The increased use of credit by farmers, according to Mr. Wynn has been accompanied by a substantial gain in the total assets of farm families. Therefore, in the aggregate, the equity position of farmers, contrary to public opinion, is being maintained at a satisfactory level. Nationally, farm families have 243 billion of their own funds invested in agriculture. This represents 82 per cent of the total capital requirements of farmers.

Mr. Wynn stressed the importance of farmers and bankers working closely together to improve farm financial arrangements. He reported that nine out of 10 insured banks throughout the country had agricultural loans outstanding, with nearly 83 per cent of the banks in Virginia extending credit to farm people

Goblins Galore

Ghosts, goblins, spooks and witches were out in full force in Headstart classes last Friday at Pennington Elementary. Two such groups are shown above. At left, Mrs. Harber and her Headstarters. At right, Miss Kelly and Mrs. Wyatt and their group.

McClure's Chapel

Mrs. Millard Hensley, Toledo, visited a sister-in-law, Mrs Grant Osborne Sunday.

We were happy to have J. C. Dalton and David, Oak Ridge attend Sunday School at McClure's Chapel.

Dewey Matlock celebrated a birthday recently. Those to help him celebrate it were W. R. Maness, Mrs Matlock, Mr. and Mrs. Robert Garrett, Mr. and Mrs. R. H. Lamb, Mrs. Bobby Davis, Kim and Buryl. The celebration was in the W. R. Maness home.

Minnie Belle Barber and her sister, Meryl, spent the day with Mr. and Mrs. R. H. Lamb recently.

Mrs. Grant Osborne had dinner with Mr. and Mrs. White Marcum Sunday. Later in the afternoon Mrs. Hoye Osborne, Sue and Bobby joined them.

The Rebekah Lodge No. 88 located in Rose Hill had a Halloween party Monday night. Those attending from the McClure area were Mrs. Charlie Mullins, Mrs. R. H. Lamb, Mrs. Lila Maness and Buryl.

Sgt. Stover Willis, Jr., went to Mississippi one day last week to fine a place for his family to live while he is stationed there. He will be back in a few days for Mrs. Willis and Michelle.

The death of James (Ryle) Trent last week was reported.

Mr. and Mrs. Don Bacon, Salem, Ind., visited Mr. and Mrs. F. C. Bacon recently.

Mr. and Mrs. Oda Matlock, Misses Dora and Etta Matlock visited Mr. and Mrs. John Zion of the Cedar Hill Community recently.

Alvin Collins and Hobart Napier, Big Stone Gap were at the home of Mr. and Mrs. Hoye Osborne one day last week.

Mr. and Mrs. Farrell Speak entertained the youngesters of the area Thursday night with a Halloween party. The young people attending were John Shackelford, Bobby Osborne, Jimmy Matlock, Earthel, Dorthy, Sally, Kathy and (Buddy) Marcum, Wanda Fee, Lynn Barber, Wilma Hounshell, Linda Neff, Jackie and Walter Hounshell, Michael Neff, Teresa Thomas, Phyllis Hounshell, Martha Fee, Martha Barber, Sheila Thomas and Sandy Barber, Dennis, Pat and Tim Speak. The parents who were there were Mr. and Mrs. David Neff, Mrs. Cam Matlock, Mrs. Jay M. Thomas, Meryl Fee, Mrs. Minnie Belle Barber, Mr. and Mrs. Farrell Speak and Mrs. Hoye Osborne.

Grant and Hoye Osborne went to Middlesboro Thursday.

The McClure's Chapel area is very sorry that Mrs. Earl Raines (a former pastors wife), is in a hospital in Galax, Va., suffering a broken hip and arm from a fall.

Ewing Equipment Company
Ewing, Va.
For John Deere
Lawn and Garden Tractors

Did you know that
the Annalee Shoppe
has Guitars for as
low as $12.95 and
Strings and Repair parts
for most Guitars?
124 N. Main St., Pennington

WIN UP TO
$5000

★★★ STRIKE IT RICH WITH
STATES OF THE UNION COINS

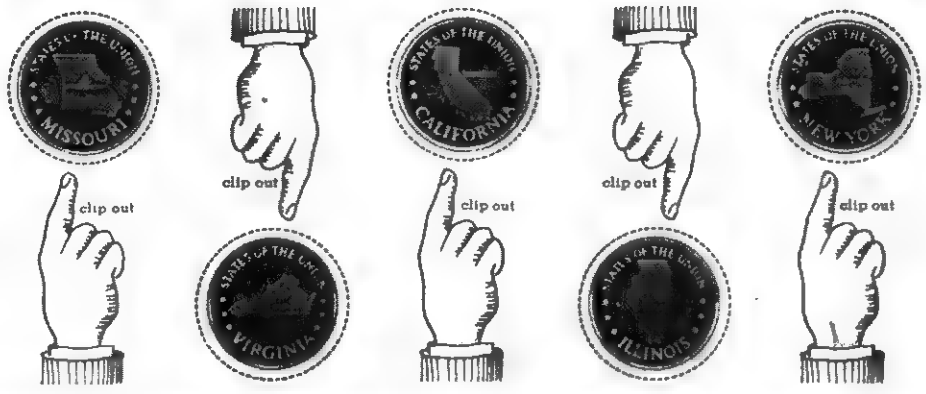

WE'LL STAKE YOU TO YOUR FIRST FIVE

Clip out the paper Shell "coins" above. And use them to play "States of the Union," Shell's brand-new coin game. And every time you visit a participating Shell station, we'll give you more free coins. Metal Shell coins. Fill any grouping on the game card and win prize indicated.

You don't have to buy a thing to play. So, clip out the coins above and start playing States of the Union—at Shell. (Void where prohibited. Licensed drivers only.)

Thousands of prizes will be available in this area.

SHELL At Participating Shell Dealers

DEATHS

P. H. SMITH

P. H. Smith, 86, of Jonesville, died Friday afternoon, October 31 in Lee General hospital after a long illness.

He was a resident of Lee County for over 35 years.

Surviving are his wife, Mrs. Vennie Smith, Jonesville; one son, Art Smith, St. Louis, Ill.; one stepson, Arly Wyatt, Jonesville; two daughters, Mrs. Ruby Thomason, and Mrs. Bernie Calcaterra, both of St. Louis, Ill.; three stepdaughters, Mrs. Eula Goedecke, Jonesville, Mrs. Georgia Smith, St. Louis, Ill., and Mrs. Gertie Sue Allen, Duffield; two sisters, Lucy Ellis, Bellyille, Ill., Mary Chenowith, St. Louis, Ill.; nine grandchildren and 19 great-grandchildren.

Funeral services were held Monday at the Davidson Funeral Home Chapel with the Rev. Hobart Hall officiating. Burial was in Bledsoe Cemetery. Davidson Funeral Home in charge of arrangements.

MISS SUSIE QUILLEN

Miss Susie Quillen, 92, of Dryden, died Sunday morning, November 2 in a Marion, Va., hospital.

She was a lifelong resident of Dryden and a member of the Methodist Church.

Surviving are one brother, Robert Quillen, Dryden one sister, Mrs. Amy Gilbert, Bristol; and several nieces and nephews.

Funeral services were held Tuesday at the Dryden United Methodist Church with the Rev. Buddy Miller officiating. Burial was in Gilbert Cemetery. Sturgill Funeral Home in charge of arrangements.

MRS. ROSIE T. CHEEK

Mrs. Rosie T. Cheek, 66, of Jonesville, died suddenly at her home early Thursday morning, October 30.

She was a member of the Methodist Church.

Surviving are her husband, Gene Cheek, Jonesville; two sons, Jerry Cheek and David Cheek, both of Greenville, S. C.; one daughter, Miss Elanor Cheek, Jonesville; two brothers, Bill Garrett, Cleveland, Ohio, and George Garrett, Dryden, and one grandchild.

Funeral services were held Saturday at the York United Methodist Church. Davidson Funeral Home in charge of arrangements.

JAMES RILE TRENT

James Rile Trent, 59, of Rose Hill, died at Holston Valley Community Hospital Monday, October 27 after a short illness.

Surviving are his wife, Lucy Ray Trent, Rose Hill; three sons, Earl Trent, Detroit, Mich., Jimmy Trent, Nicholsville, Va., William Trent, Rose Hill; five daughters, Mrs. Wanda Feloal, Detroit, Mich., Mrs. Anna Mae Arnett, Rose Hill, Mrs. Betty Sue Bass, Rose Hill, Mrs. Margie Littrell, Ohio, Mrs. Judy Brooks, Knoxville, Tenn.; one brother, Bedford Trent, Kingsport, Tenn.; six sisters, Elizabeth Hensley, Cincinnati, Ohio, Blanch Hawk, Spruce, Mich., Beatrice Hensley, Conway, Ohio, Minnie Hensley, Carrie Hensley, Annie Mae Marcille, all of Rose Hill; 14 grandchildren.

Funeral services were held Wednesday at the Davidson Funeral Home Chapel with the Rev. Tip Parkey and Rev. Claude Long officiating. Burial was in Trent Cemetery, Rose Hill. Davidson Funeral Home in charge of arrangements.

Ewing Equipment Company
Ewing, Va.
For John Deere
Logging Equipment

MRS. FLO S. REASOR

Mrs. Flo Stewart Reasor, 61, of Rt. 2, Big Stone Gap, died Monday morning, November 3 in a Kingsport hospital.

Mrs. Reasor was a retired school teacher and a member of the Seminary Methodist Church.

Surviving are her husband, James Fugate Reasor, Big Stone Gap; her mother, Mrs. Mollie Stewart, Pennington Gap; two sons, Robert Dudley Reasor, St. Paul, Va., and Alfred Wendell Reasor, Arlington, Va.; one daughter, Miss Mary Frances Reasor, Big Stone Gap; two brothetrs, Truman Stewart, Keokee, and Roy Stewart, Norton; three sisters, Mrs. Paul Robbins, Pennington Gap, Mrs. Coy Creech, Sarasota, Fla., and Mrs. Lige Carter, Morgantown, W. Va.

Funeral services were held today (Thursday) at the Seminary Methodist Church with the Rev. John Manney and the Rev. R. G. Farmer officiating. Burial was in the family cemetery. Sturgill Funeral Home in charge of arrangements.

EARL ELLIOTT

Earl (Brownie) Elliott, 60, of Pennington Gap, died Saturday night, November 1 in the Lee General Hospital.

He was a retired miner and member of U.M.W.A. local 6797 Mr. Elliott was also a member of the Baptist Church.

Surviving are his wife, Mrs. Mimia Elliott; three daughters, Mrs. Gloria Seiver, Lake Odessa, Mich., Mrs. Sandra Stump, Grand Ledge, Mich., and Miss Phillis Elliott, Pennington Gap; four sons, George Elliott, and Harold Elliott, both of Grand Ledge, Mich., Edward Elliott, U. S. Army, Ft. Belvoir, Va., and Truman Elliott, Norfolk, Va.; three brothers, Howard Elliott, St. Charles, Raymond Elliott, Dayton, Ohio, and Carl Elliott, Middletown, Ohio; and nine grandchildren.

Funeral services were held Tuesday afternoon at the Province Funeral Home Chapel with the Rev. Clinton Greene officiating. Burial followed in Lee Memorial Park, Woodway. Province Funeral Home in charge of arrangements.

RONALD H. SMITH

Ronald H. Smith, 30, of St. Charles, died Saturday afternoon, November 1 in a Cleveland, Ohio after a construction accident.

Mr. Smith was a St. Charles native.

Surviving are his wife, Mrs. Patsy Smith, Cleveland, Ohio; one daughter, Kimberly Kay Smith, at home; one son, William Smith, also of the home; his parents, Mr. and Mrs. Leo Smith, both of St. Charles; his maternal grandmother, Mrs. Roxie Gilley, also of St. Charles; three brothers, Dennis Smith, St. Charles, Kenneth Smith, both of Cleveland, Ohio.

Funeral services were held Wednesday at the Province Funeral Home Chapel with the Rev. Gene Sonnenberg officiating. Burial was in Cecil Cemetery. Province Funeral Home in charge of arrangements.

With U. S. Combat Air Forces, Vietnam — U. S. Air Force Technical Sergeant Louis A. Smith, son of Mr. and Mrs. Rando L. Smith of Rt. 2, Pennington Gap, is on duty at Phu Cat AB, Vietnam.

Sergeant Smith, a maintenance scheduler, is assigned to the 37th Tactical Fighter Wing, a unit of the Pacific Air Forces Before his arrival in Southeast Asia, he served at McGuire AFB, N. J.

The sergeant, whose wife is the former Madeline M. Berube, is a 1951 graduate of Pennington Gap High School.

Good Farming

by Joe P. Lyle

Small grain yield and quality are often affected by weeds. Most of these weeds germinate at the same time as the small grains. Yield reductions of as much as 20 per cent have been caused by henbit or chickweed.

German moss or Knawel occasionally will completely eliminate barley and wheat. Aerial bulbets of wild onion and garlic and other weed seeds reduce quality of small grain. Considerable dockage occus due to the presence of this material. Buyers will not accept small grains containing cockle seed.

Herbicides are available to control most of our problem weeds in small grains. Observe your small grains soon after planting, determine your weed problem, then be prepared to make an application of the problem, then be prepared to make an application of the proper herbicide at the proper time.

For wheat and barley, bromoxynil can be used to kill seedlings of a number of problem weeds. Of particular interest to Virginia growers is its effectiveness against German moss or Knawel, dog fennel, corn chamomile, mayweed, henbit and chickweed. It will also control some of the weeds that 2,4-D has been used for in the past.

Bromoxynil should be applied as a spray to seedling weeds. Apply about the time that wheat and barley are in the three-leaf stage and weed seedlings are small. The chemical is basically of contact nature, thus complete coverage is necessary. Larger weeds are difficult to effectively control.

Dinoseb or DNBP may also be used on the small grains when they first reach three to six inches in height. The weeds must be small for this herbicide to be effective. Again complete coverage of the weed is necessary for control. With largr weeds, coverage is poor and weed control will be ineffective.

Few growers in Virginia have used early post-emergence weed control in small grains. There are many situations where it would pay to do so. Look at your small grain seeding soon after planting. Observe the weed situation closely and be ready to control the weeds if necessary.

For further information on weed control in small grains contact the Extension office in Jonesville.

By George!

Glenn A. Hartley, for 35 years an employee of the United States Postal service retired last Friday.

Glenn Hartley is typical of the quiet and unassuming people who serve the public day in and day out with complete devotion to duty.

His first assignment was as postmaster at Ben Hur. However, he soon moved to the Pennington Gap Post Office where he has served the people of this area for all of these years.

Glenn, as he is known to all of his friends will be missed at the Post Office. For the many people who have depended on him for the "little extra" services when they visted the Post Office, we would like to say "thanks" for a job well done and extend best wishes for a well deserved retirement.

JONESVILLE

Mrs. C. B. Flanary entertained with a buffet on Sunday in honor of Mr. and Mrs. Bob Baze of Pauca City, Oklahoma who are visiting with friends and relatives in Lee County and the E. V. Alberts of Harlan, Ky. Enjoying the occasion were Mr. and Mrs. E. V. Albert Mr. and Mrs. Campbell Edmonds, Mrs. M. E. Flanary, Mrs. J. V. Graham, J. A. Wolfe, C. B. Flanary, Mr and Mrs. J. E. Jessee and John Miner. Mrs Baze is the former Maureen Neff, her parents were from Lee County.

DECA Club News

Pennington DECA Holds School Program

The Distributive Education Club recently presented a program to the students of Pennington High School. The purpose of the program was to promote Distributive Education within the high school. The film "Tell it like it is" was shown as part of the program. Afterwards, the Distributive Education Department presented a short discussion on Distributive Education. The three courses offered at Pennington High School include: Fundamentals of Distribution. studies in Marketing and Advanced studies in Marketing. The student body was informed as to how to get into the program and the overall objectives of DE. The latter part of the program was spent answering the students questions in connection with the DE program at Pennington.

Adult Class Survey

The Distributive Education Department of Pennington High is conducting a county wide survey to determine the type of adult courses that the residents of Lee County would desire to be taught. The department is prepared to offer courses in the areas of human relations, professional selling, public speaking and tax aspects of business. If you would be interested in taking any of these courses or if you can suggest any other courses that should be offered, contact Pat Tritt at Pennington High School. Your support in this survey would be appreciated.

F'woods 5th Grade Organizes 4-H Club

The fifth grade class of Flatwoods School met in their classroom October 17 to organize a 4-H Club. The meeting was called to order by the teacher, Mrs. Horton. The following officers were elected:

Charles Fletcher, president; Sandy Marcum, vice president; Debbie Arnette, secretary; Debbie Warner, reporter.

The club met for another meeting October 22 to get instructions in the 4-H program. Mr. Ratliff carefuly explained each project available to the members and the wonderful opportunities for achievement in 4-H work. Mr. Ratliff was assisted by Nancy Watson, an All-Star senior 4-H member of Flatwoods.

Each member turned in his membership card and is now looking forward to receiving a project book.

The leaders of this new club are hoping that each parent will share in their child's enthusiasm and make their child's first experience in 4-H really worthwhile.

ROSE HILL

Mrs. Smith Carter of Flatwoods and daughter, Mrs Mary Helen Savage and children, Bill and Kathy of Washington, D. C., visited Mrs. H. B. Nolan Tuesday afternoon.

Classified Ads

See other classified
On Page Three

Gentleman desires furnished bedroom in private home, with private bath, if possible. Write Jesse M. Elliott, 414 Maple Lane, Danville, Virginia 24541. Adv. No. 45-2t.-pd.

FOR RENT — Furnished apartment, Phone 546-1666.

It Is Never Necessary For A Local Family To Call An Unknown Funeral Director.

Even Though The Deceased Is To Be Brought Home From A Far Corner Of The Country, The Family Has Only To Notify Sturgill's — Then Rest Assured That All Arrangements Are In Capable Hands.

TELEPHONE 546-1121

FREE $50.00 FREE $50.00

The E. O. Robinson Estate

Real Estate - Livestock - Machinery - Antiques

ABSOLUTE AUCTION

Saturday, November 15 - 10:30 a. m.

Location - 7 Miles Southeast Of Rose Hill, Va., Just Off Nursery Road In The Mt. Davidson Section

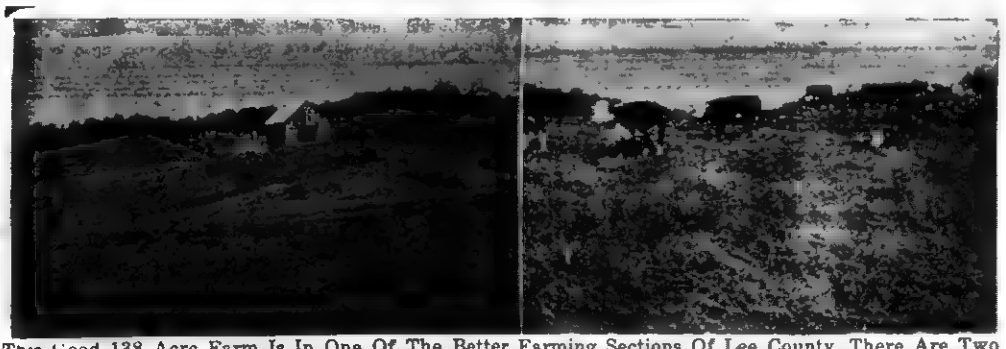

This Good 138 Acre Farm Is In One Of The Better Farming Sections Of Lee County. There Are Two Houses, Two Barns, Garage and Crib. Water Is Furnished From 2 Never Failing Springs and Two Ponds. This Very Desirable Farm Has Approximately 100 Acres Of Cultivating Land, and The Balance In Pasture and Woodland. There Is Long Road Frontage and The Entire Farm Is Under Cattle Fence. Tobacco Allotment .99 Acre.

Subdivided For Your Convenience

LIVESTOCK — There Are 26 Head Of High Grade and Pure Bred Hereford Cattle. These Cattle Consist Of 18 Cows, Seven Heifers (Springers and Yearlings) and A Pure Bred Young Herd Bull. They Are All Good, Big, Healthy, Fine Quality Animals That Would Make Ideal Herd Replacements.

ANTIQUES — Several Antique Items Including Coffee Mill, Dishes, Old Clocks, Old Watches, Fruit Jars, Silverware, Etc.

MACHINERY AND MISCELLANEOUS ITEMS — Corn, Hay, Tractor Wagon, Disk Harrow, Corn Planter, Mowing Machine, Furniture, and Numerous Other Everyday Useful Household Items.

Easy Terms — Clear Title Lunch Will Be Served By Local Group

Sale Conducted For The E. O. Robinson Heirs, Mrs. B. C. (Ethel) Fugate, and Mr. and Mrs. Walter V. Fugate, To Settle The Estate

By Lee County's Oldest Established Real Estate Company

Lee Auction Company, Inc.

Sales Manager
DANA R. WOLIVER
Phone 546-2146
Pennington Gap, Va.

(BUYERS AND SELLERS FRIEND)
Office Phone Pennington Gap 703-546-2067
(Your Business Appreciated)

Associate Broker
DENVER R. BROWNING
Phone 346-1333
Jonesville Va

65 Chevrolet Impala Sport Coupe, 327 V-8 With Powerglide, Power Steering, Original Maroon Finish Extra Good, Like New Tires All Around, A Local One Owner Car Which We Will Be Glad To Give You His Name and Number. Just Call and Satisfy Yourself, He Knows The Truth!

67 Cadillac Coupe DeVille, Full Power With Air Conditioning. Original Black Finish Like New With Only 30,000 Actual Miles By One Local Owner, A Car ANYONE Can Be Really Proud To Own!

67 Chevelle Malibu 4-Door, 283 V-8 Engine With Powerglide, Power Steering, Positraction, Tinted Glass, A Completely Equipped Clean, Locally Owned Used Car That Will Satisfy The Most Careful Buyer!

If You Are Interested In Buying A Ford Of Most Any Model, We Promise You We Can Save You Many Dollars On 1967's, 1965's, 1964's, 1963's, 1962's. If You Won't Give Our Price, We Just Say, Make Us An Offer, You May Join The People In So-Called Ford Country!

Jessee Chevrolet Sales Co., Inc.

"Our Most Prized Possession, Your Confidence"

Office Phone 546-1641 Used Lot 546-1100

See

Jimmy Jessee — Home 546-1325 — Office 546-1641
Cecil Sadler — Home 546-2171 — Office 546-1100
Paul Parsons — Home 546-1368 — 546-1100 — New & Used Display Home

ROLLER MOTOR CO.

PHONE 546-1181 DEALER LICENSE NO. 978 PENNINGTON GAP

We Have In Stock New 1970 New Yorker, Newport, Custom Newport, Duster, Road Runner, Barracuda, Satellite and Fury. Come In and Look Them Over

These Are All Locally Owned, Clean Used Cars With Good Stickers. Check These Prices

58 Jeep Truck, 4-Wheel Drive, New Tires, Good Motor, $695.00.

62 Oldsmobile, 2-Door Hardtop, Very Clean.

68 Bronco - 4 Wheel Drive, Station Wagon.

67 Plymouth Fury II, 4-Door, Traded By Buddy Miller, Minister.

61 Chrysler, 4-Door Sedan, Newport, Automatic.

2 - 66 Mustangs, White, 6 Cylinder.

67 Plymouth Fury III, 4-Door, Like New, Low Mileage.

63 Ford Fairlane, 4-Door Sedan, V-8, Automatic Transmission, Radio, Very Nice, $695.00, Special.

Plenty Of Cheap Pickups and Cars. Come In and See Us Will Trade For Anything Of Value

DAR Hears Talk On Historical Park

Mrs. Smith Carter of Jonesville and her daughter, Mrs. W. F. Savage of Washington, D. C., were co-hostesses to the Major George Gibson Chapter Daughters of the American Revolution on Saturday, October 25 at the Carter home.

Miss Bashie Kincaid precided and directed the group in the pledge of allegiance, th Star Spangled Banner, and the American's Creed. Minutes were heard and other business conducted.

Selected verses from Psalms 104 and prayer were given by Mrs. Oscar Smith.

Highlights of the President General's Message, given by Mrs. Philip O'Dell emphasized the fact that America needs the influence and leadership that can be provided by the National Society DAR, and that it is important for each of the 189,000 members to shoulder a share of the responsibilities at chapter level. "Our founders did not wish to live in the past," she stated, "but only to honor it by serving the present."

In talking on National Defense Miss Mary Stickley gave excepts from a report made by Mr. J. Edgar Hoover, Director of FBI, to the House Subcommittee on appropriations, April 17, 1969. Mr. Hoover reiterated his previous warnings against the danger of the communist party, USA, whose members are oriented by the Soviet Union and who, in blind obedience to the USSR, work to destroy our form of government. Mr. Hoover cited instances of FBI coverage of subversive organizations and investigations of intelligence agents who infiltrate this country and attempt to pentrate such key US agencies as the FBI, CIA, State Department, and Department of Defense. "The party has delinquished some of its activity on order to concentrate on industry."

Mrs. J. H. Wheeler, program chairman, presented Miss Linda Stanton with the National Park Service who gave an informative talk on Cumberland Gap National Historical Park, which is the largest of the thirteen historical parks with two hundred thirty parks in the park system. Miss Stanton gave some of the background leading to the establishment of this park and an interesting history of the area, "The real reason for the prak, "she stated, "is to honor the pioneers who came through the Gap between 1775-1800." Miss Stanton also spoke of improvements that will be made in the future for the benefit of present and future generations. Several scenic views of the park on slides were shown to the group.

Misses Jan Scott, Ernestine Whitt and Debbie Marcum, students of Flatwoods High School and music pupils of Mrs. Carter Cawood were presented by Mrs. Oscar Smith, chairman of American Heritage. They rendered lovely music with guitar and vocal folk song selections.

Delightful refreshments were served from the dining room by the hostesses. Visitors were Mrs. Walter Spangler, member of the Lovelady Chapter Pennington Gap; Mrs. Willard Chambers, Mrs. Carter Cawood, Miss Ruby Edds and Misses Jan Scott, Ernestine Whitt, and Debbie Marcum of Jonesville, Miss Linda Stanton of Middlesboro, Ky., and Kathy and Bill Savage of Washington, D. C.

Dedicates Marker

A very impressive ceremony was conducted on Sunday afternoon, October 26 at 2 p. m. at the graveside of Mrs. Nannie Lee Stickley in the Ball Cemetery at Ewing, Va. Members of the Major George Gibson Chapter Daughters of the American Revolution were joined by friends and family members for the purpose of dedicating a DAR marker which the chapter had placed in her memory. Mrs Stickley was organinzing Regent and a contionus member for fifty-two years. During the ceremony directed by the Regent, Miss Bashie Kincaid, and assisting chaplain, Mrs. Van B. Grabeel, the marker was unveiled by Miss Betsy Ross Stickley, a granddaughter The lovely bronze marker is a replica of the official DAR insignia of the National Society, the golden wheel representing a spinning wheel and the platinum distaff representing flax. The blue rim and the distaff carry the colors of the society and the stars represent the original thirteen colonies

The chaplains prayer in part part was as follows: "We ask Thy blessing upon every good influence growing out of her life; upon every good cause with which she identified herself, and upon all whom she loved. Strengthen others to carry on the work and bind our hearts into a close understanding and comradeship with each other and with Thee."

At the close of the dedication the forty persons assembled were invited to the Stickley home for coffee and cake, and a visit with Mr. Stickley and children.

The November meeting will be a dinner meeting at Little Tunnell on Friday the 21 at 6:30 p. m. with Mr. Robert Schley as guest speaker. Husbands and other guests are invited. Contact Miss Kincaid or Mrs. Charles Emmette for reservations.

Jonesville PTA Has Panel Discussion On Special Education

The Jonesville PTA was honored with a panel discussion on "Special Education" Monday night at the Jonesville High School.

The panel was composed of Mary Lynn Copeland, narrator, Willie Slemp, Health Nurse, Peggy Smith, Jonesville High School Guidance Teacher and Charlie Cox, School Board.

The 1969-70 officers of the PTA are: President, Mrs. Ben Davidson, Jr.; Vice-President, Rev. Bob Copeland; Secretary, Mrs. Paul Lockhart; Treasurer, Mrs. Roy Chance.

Camp Ground Club Has Annual Event

The Camp Ground Community Club held its annual supper, cake walk and auction sale on October 18.

The event was a big success and the club members expressed their thanks to all who attended and those who assisted.

Special thanks went to Mr. Frank Oxford and Lee Auction Co.

Mrs. Vera Spangler the new president extends a cordial invitation to attend the club meetings which are held on the fourth Friday night of each month.

OUR WANT ADS GET RESULTS

Ewing Equipment Company
Ewing, Va.
For
Homelite Chain Saws

CLINCH HAVEN FARMS Incorporated
Producers and Distributors of
Grade A Milk and Dairy Products
Breeders of Purebred Holstein-Friesian Cattle
Dial 523-1749 Big Stone Gap, Va.

MOHAWK means fine
CARPETING

choose from our wide selection now on display ● the quality you buy today will reveal itself over years of beautiful service.
FREE ESTIMATES
ROGERS HOME DECORATORS
ceramic tile ● inlaid vinyls ● expert installation
Phone 546-1481 Pennington Gap

In the Hour of Need
Davidson's Funeral Home
Phone 346-1196 Jonesville

NEED A WATER WELL?
---Call---
Welch Brothers
Rotary Well Drilling
Tazewell, Tennessee
Area Code 615-626-5302

Used Bedroom Suite
Solid Maple - Like New
½ Price
New Westinghouse Range
Slightly Damaged In Shipment
Creech Tire and Supply Co.
Pennington Gap, Virginia

Jay Graham Bill Shelburne
Mr. Tobacco Growers . . . . .
Sell Your Crop With Local People At
Growers Warehouse or
Shelburnes Lee Farmers Warehouse
In Pennington Gap, Va.

Pennington Gap Market Was One Of The Highest Average Markets In Burley Belt Last Year.

We Have Sold More Tobacco In Our Two Warehouses Than Anyone In Pennington Gap For Last 3 Years, and Have Had Biggest Sale At Growers Last Year Where At Our First Sale We Sold 471,000 Lbs.

We Will Be Open At Both Warehouses Nov. 14 At 12:01 a. m. To Receive Tobacco

Our Phone Numbers Are

Growers Warehouse 546-3335 — Shelburnes' Warehouse 546-3336

S. J. Shelburne — We Know How To Sell It. Both Floors High and Dry and Well Lighted — Jim Shelburne

JONESVILLE

The Jonesville Woman's Club held its regular monthly meeting October 30 at the Stylette Beauty Shop. There were 26 members and six guests present. Mrs. Hazel Edens gave a very interesting demonstration on new hair styles. Delicious refreshments were served by the hostesses.

Dr. and Mrs. Richard A. Davidson and son, Rich of Wise and Mr. and Mrs. Bill Davidson and children of Richmond spent a few days with Mr. and Mrs. Ben Davidson, Sr., and Mr. and Mrs. Ben Davidson, Jr. and family. The Bill Davidson's also visited the Harrison Crocketts.

Mrs. O. O. Berry has returned home after spending a week in Lee General Hospital.

Mrs. Louis Johnson is ill at her home at this time.

Mrs. C. J. Cooper, Sr., Mrs. Mildred Parrott and Mr. and Mrs. Ray Parrott and Gretta of Oak Ridge spent the weekend with Mr. and Mrs. A. B. Bowman.

Mrs. George Moore and Mrs. Al Roberts made a business trip to Johnson City Thursday Their brother, Woodrow Williams of Big Stone Gap accompanied them. They all had supper with Mr. and Mrs. Williams Thursday evening.

Mrs. Cora Mattson and Sandy and Mrs. Alice Green of Romulus, Mich., and Mr. and Mrs. Robert Blevins and family of Franklin, Ohio spent several days with the Tilford Ray family. Mr. Ray is in Lee General Hospital.

Mr. and Mrs. Onza M. Hyatt and Mr. and Mrs. Allen Miner attended the furniture market in High Point, N. C. the past three days.

Mr. and Mrs. N. M. Moore of Bristol spent the weekend with their parents, Mr. and Mrs. Curry Grabeel and Mrs. George Moore.

Mrs. Paul Roop underwent surgery in Holston Valley Community Hospital in Kingsport last week.

Mr. and Mrs. Zeb Yeary of Woodway were business visitors in Jonesville Saturday.

Mrs. William Allen has returned home after spending a week in Holston Valley Community Hospital.

Mrs. Ransome Moore gave a bridal shower in honor of Mr. and Mrs. Charles Moore on Saturday, November 1. They received many beautiful and useful gifts. They were married September 20 and are making their home in Morristown, Tenn. Mrs. Charles Moore was the former Betty Lee of Pennington Gap.

Others visiting the Moore's from Morristown over the weekend were their children, Amoline, Josephine, Lonnie Moore and Mrs. Graham Eagle and Nancy.

Harrison Bowman remains in Lee General Hospital seriously ill.

Mr. and Mrs. Dale McCoy and children of Nabb, Ind., visited last weekend with the Corbitt Huff's and Mr. Robert Debusk, Mrs. McCoy is the former Blanche Debusk.

Other weekend visitors were Mr. and Mrs. Johnny Carroll and children Kingsport.

Mr. and Mrs. E. P. Orr of Berryville, Va., and Mrs. John Elliott of Washington, D. C., spent last week with their mother, Mrs. W. S. Cox and Mr. and Mrs. W. F. Cox and family.

Misses Carolyn Cox, Edith Williams, Betty Jean Moore and Mrs. W. F. Cox attended District 4, "Make it with Wool" contest at Christiansburg Saturday.

WOODWAY

Mrs. Ida Cody was pleasantly surprised Wednesday, October 22, on her 80th birthday by her relatives. Those preparing and helping Mrs. Cody celebrate the occasion were Mr and Mrs. Lloyd Davis, Mrs. Olin Parsons and Mrs. Gayle Parsons.

Mr and Mrs Verlin Bledsoe and son, Dayton are visiting her parents, Mr. and Mrs. Floyd Osborne.

Head Start enjoyed a Halloween party Thursday afternoon. Refreshments were enjoyed by the youngsters while their teacher, Mrs. Ruth Christian, made movies of the affair Parents helping were Mrs. Rufus Rasnic and Mrs. Lawrence Cheek.

Mr. and Mrs. Bradford Carraway, Hopewell visited last week with her parents, Mr. and Mrs. J. W. Poteet.

Elk Knob PTA will have their regular meeting Monday, November 10, 7:30 p. m. Covered dish supper will be enjoyed by the members. Miss Rebecca Robbins will also show slides of her summer European tour. Annual Membership Drive closes Monday evening, 3:30 p. m.

Mrs. Rebecca Pigman was hostess Thursday afternoon to a Tupperware party. Mrs. Roberts Toney, Morristown, Tenn., led the guests in games and displayed her firm's products, the hostess then served delicious refreshments.

Revival services will begin Sunday evening, November 9, 7:30 p. m. at the Missionary Baptist Church.

Mr. and Mrs. Denver Collins, Bristol, visited last weekend with his mother, Mrs. Virginia Collins.

Brownie Girl Scout Troop advance Day Sunday at Bland bance Day Sunday at Bland School, Big Stone. Elaine Parsons, Junior Scout, represented Troop No. 401. Also attending the Observance were Troop Leaders, Mrs. Kenneth Hyden and Mrs. Gayle Parsons, committee members Mrs. George Thomas and Mrs. C. M. Callahan.

Randy Jenkins, with his parents, Mr. and Mrs. Jimmy Glynn Smith, and his brother, Michael Jenkins, were in Cincinnati last weekend. Randy was first-place winner in Bristol last week in Ford Motor Co.'s Punt, Pass and Kick Contest. As a result, he and his family were given the all-expense-paid trip to Cincinnati where he was again placed in competition.

Head Start parents met at the school Thursday morning. In the absence of the local president, Mrs. Rufus Rasnic, Mrs. Lawrence Cheek, secretary, called the meeting to order. She read the minutes of the September meeting Parents discussed having guest speakers for future meetings Also present were Miss Ida Pendleton, Social Service Director, and Mrs. Juanita Ely and Mrs. Sue Vaughan, Community Project workers. Mrs. Ruth Christian, local teachers, asked parents to feel free to offer suggestions at any time and to assist at the center whenever possible. Coffee and do-nuts were served guests.

Woodway Brownie and Junior Girl Scouts participated Saturday in the Lee County Tobacco Festival parade. This is the first time in the history of the Festival Girl Scouts have been represented. Troop leaders also in the parade were Mesdames Dave Gilbert, Joe Hobbs, Gayle Parsons, and Kenneth Hyden, and Mrs. Penny Hutton.

Flatwoods Beta Club Elects Officers

The Flatwoods Beta Club met recently and elected officers for the year 1969-1970. They are, executive head, Mr. S. C. Hobbs; sponsor, Mrs. Mae Taylor; president, Dennis Cope; vice-president, Richard Russell; secretary, Sue Wright; treasurer, Linda Skidmore; reporters, Becky McNiel and Bonnie Burchett.

Program Committee, Nancy Watson, chairman; Charon Barber, Lynn Chance, Linda Neff

Program of Work Committee, Don Hobbs, chairman; Benny Givens, Ralph Johnson, Sandy Frazier, Betty Scott

Program of Work Committee, II - Kyle Presley, chairman; Brenda Burchett, Linda Burchett, Linda Collins, Cathy Estes.

MARRIAGE LICENSE

Grover Cleveland Ramey, Dearborne Heights, Mich., Stella Gail Martin, Taylor, Mich.

NOTICE

Bids will be received at the office of the District Right of Way Engineer, Department of Highways, Bristol, Virginia, until 10:00 A. M., E.S.T., November 21, 1969, for the exterminating of rodents from buildings purchased by the Department of Highways. Bids are to be in accordance with specifications and bidding proposal to be furnished by the Department. Bids must be submitted on the official proposal form and enclosed in the attached marked envelope. These forms may be obtained from the Bristol District Right of Way Engineer's Office, Bristol, Virginia. For additional information, call 669-6151, Extension 127, Property Management Agent. The Department of Highways reserves the right to reject any and all bids.

Coming In Person

Country Caravan - Wild West Show

Tommy Scott's Big Country Caravan with 10 car loads of Radio, TV Recording and Movie Stars direct from Hollywood, California, and Nashville, Tenn., featuring Sam Baxter, The Hollywood Hillbillies, Dave DeLock World's Fastest Six Gun, Sharp Shooting, Rope Spinning, Real Cowboys and Indians, Circus Acts and Funny Clowns. Also TV's Original Masked Rider, with his Bull Whip Act.

Special Extra Added Attraction

Col. Tim McCoy

And

Wild West Show

The Real McCoy one of America's most beloved western movie Cowboys and star of more than 200 pictures, including Mike Todd's Around the World in 80 days. See Tim McCoy with America's biggest Country Caravan and Wild West Stage Show.

Appearing In Person At

Pennington High School Auditorium

Friday, November 7 (Showtime 7:30 P. M.)

Sponsored By

Pennington High School Band and Senior Class

Children under 13 $1.00 - Students - Adults $2.00

Tickets Will Be On Sale At The Doors

Don't Miss It

Quality Carpeting

Custom Made Drapes

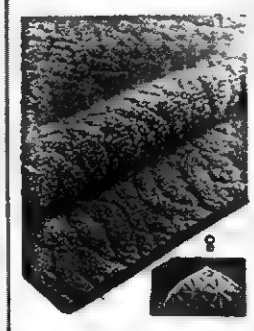

CALL US FOR FREE ESTIMATES ON DRAPES AND CARPETS

THE FARM STORE

"Everything For The Farm And Home"

Jonesville, Va.

Phone 346-7441

Big floor heating performance in a COMPACT CABINET!

Naturally, its a patented SIEGLER OIL HOME HEATER

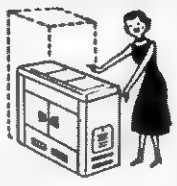

sweetn' low! Only 33" high yet it heats like magic!

You get all the other great SIEGLER quality features PLUS

More and Hotter Heat Over Your Floor!

See this new CONSOLE SIEGLER at

Jonesville Oil Company

Phone 346-1918 Jonesville, Va.

Now at Your Plymouth Dealers'

If you want a car that dusts off the competition, Plymouth makes it s

Plymouth Valiant Duster 2-Door Coupe

Valiant Duster

Cramped, underpowered small cars don't make it. Roomy, whirlwind compacts make it Valiant Duster makes it. From the Motion Makers. Your Plymouth Dealer. He really makes it Great deals for you. On great cars. Like Duster. Blasting through the mini-set. Torsion-bar suspension. Handles like yeaaaaa! Engines from a frugal 198 Slant Six to a big 318 V-8. Duster. Sporty styling, room for five, and features that make the competition run for cover. Get into it at the Motion Makers.

AUTHORIZED DEALERS CHRYSLER MOTORS CORPORATION

MAKE IT WITH THE MOTION MAKERS

ROLLER MOTOR COMPANY

1701 E. Morgan St. Pennington Gap, Virginia

JONESVILLE AUTO SALES

Church St. Jonesville, Virginia

Mommy's right! She knows that permanent press clothes really live up to their name when pampered by an electric dryer. Gentle tumbling action and flameless heat keep the press in...automatically. Clothes come out fresh as a daisy. Everybody looks their best. And without the outdoor hang-ups, laundry time is *any*time...rain or shine. Take the work out of washday. See your dealer about a new electric dryer . . . best friend a permanent press garment ever had!

Buy an electric dryer now...get an automatic electric blanket free! When your dealer delivers your new 240-volt electric dryer, he'll send us the purchase certificate. We'll mail you, free of charge, the blanket you selected. Offer good to our residential customers until November 30.

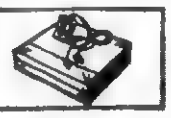

OD OLD DOMINION POWER COMPANY

Six rate reductions since 1962

PINEWOOD DERBY WINNERS — Mike Fletcher, Bobby Kelly, Bill Fletcher and Gary Bledsoe, all members of the Pennington Gap Cub Pack were the winners of the Jonesville - Pennington Cub Scout Pinewood Derby held last Monday evening. Minature race cars constructed by the boys were raced down a prepared course in elimination trials to determine the winner.

WILD WEST SHOW

from page one

radio, TV recording and movie stars direct from Hollywood, and Nashville, featuring Sam Baxter, The Hollywood Hillbillies, Dave DeLock, worlds fastest six gun, sharp shooting, rope spinning, real cowboys and Indians, circus acts and funny clowns all go to make up a big show.

Col. Tim McCoy, one of Americas most beloved cowboy movie stars will be one of the feature attractions.

Admission prices are, children under 13 $1.00 as well as students and adults $2.00.

LEE COUNTY SPORTS

from page one

vious scoring record with a total of 284 points. The old record was 283 points and he has one game yet to go.

Pennington Wins

Pennington and St. Charles staged an excellent show for Pennington and St. Charles fans game here last Friday night

While the score was 30-0 in favor of Pennington, the Midgets gave up ground and points grudgingly and the game was not clinched until the fourth quarter.

Quarterback Eddie Yeary made the first tally for the Bobcats when he went over on an option play in the first quarter. Larry Mosley scored in the second quarter. A pass from Yeary to Redwine and in interception by Yeary wrapped the game up in the fourth quarter.

Dennis Smith scored for the Midgets in the third quarter.

Calton, Redwine and Yeary scored extra points.

This weekend winds up the football season for all Lee County teams. Basketball practice started this week and the first games are scheduled to be played about the first of November.

ELECTION

from page one

(Lon) Lanningham, the Democratic candidate won over Cecil Carroll.

Linwood Holton, a native of Big Stone Gap and a Roanoke attorney was successful in his second try for the Governorship of Virginia. His victory marked the election of the first Republican governor in Virginia in over 100 years.

His will be a difficult task because he will be forced to work with the now State Senator Sargeant Reynolds as Lt. Governor and Abingdon attorney Andrew P. Miller as Attorney General. The Democratic party will also maintain control over the General Assembly.

Defeated were Democratic candidate William C. Battle and Republican candidates Dawbarn and Obenshain.

On the county level E. K. Geisler of Pennington Gap and Fred Alkins of Norton failed in their bid for the House of Delegates.

An even greater blow to the county Republican party came in the defeat of Cecil Carroll for Supervisor-at-Large.

E. J. (Lon) Lanningham the Democratic candidate won this seat which will upset the present Republican majority on the Board of Supervisors.

This vote in favor of Lanningham is interpreted to mean that the majority of the voters were not happy with the conduct of the new form of government that has been in effect less than one year.

Under this County Board form of governwent, the Board appoints the School Board members, the Welfare Board members, the County Executive Secretary, the Purchasing Agent and other officials.

Now, with the Board of Supervisors made up of three Democrats and three Republicans, a stalemate will result in the Circuit Judge appointing a "tie-breaker" who will vote on the question.

With the victory of Lanningham considered a victory for the Democrat party, it is assumed that controversial questions would be settled in favor of the Democratic side.

What bearing will this have on the present form of government and the officials who hold appointive offices? These questions will not be answered even in part until after January 1, 1970.

SCOUTING

from page one

School and Dryden High School.

School night is for boys ages 8 to 18 and their parents. This is a wonderful opportunity for all boys of scouting age and their parents to learn more about the scouting program and what it can do for the boys and the community.

If for any reason a boy can not make these meetings and he is interested in becoming a scout, he may contact one of the adult leaders mentioned below.

Vernon Luiten, Duffield; Richard Hazelwood, Keokee; Phillip O'Dell, Rose Hill; Earl Clore, St. Charles; George F. Myers, Pennington Gap; R. H. Schley, Jonesville; Billy Rasnic, Duffield; Theodore Lee, Keokee; Woodrow Williams, Dryden; Arnold Roberson, St. Charles; Eugene Sonnenberg, Pennington Gap; Pedro Schley, Pennington Gap; Robert Copeland, Jonesville; Eunice Laster, Duffield; Ralph Witt, Keokee; Arthur Livesay, Pennington Gap and Rick Edens, Jonesville.

READ
THE WANT ADS

BARBARA McCRACKEN

Engagement Announced

Mr. and Mrs. Castle McCracken of Pennington Gap, Virginia, announce the engagement of their daughter, Barbara Sue to Bennie Edward Shuler, son of Mr. and Mrs. Phillip Shuler of Dryden, Virginia.

Service Academy Applications To Be Accepted

WASHINGTON — Rep. William C. Wampler has announced that December 1 is the last date he will be able to accept applications from young men who would like to be nominated to one of the four United States service academies for 1970.

A young man desiring such a nomination should write to Congressman Wampler, 323 Cannon House Office Building, Washington, D. C. 20515, and specify the academy of his choice. Wampler will then send the person an application form to complete and return to him.

The four U. S. service academies are the Naval Academy in Annapolis, Md., the Air Force Academy in Colorado Springs, Colo, the Military Academy in West Point, N. Y., and the Merchant Marine Academy in Kings Point, N. Y.

After Wampler nominates the individual to the academy of his choice, that academy will give him mental and physical tests to see if he qualifies for admission.

"I have already received requests for applications from several Ninth District young men, and I look forward to more requests," Wampler said.

KING AND QUEEN

from page one

contestant in the beauty contest that night

Representatives of the other classes at the high school were: Sherry Long, Ricky Collins, 8th grade; Debbie Wilson, Donnie McAfee, 9th grade; Petrea Wilson, Tony Daniels, 11th grade; Cecile Frye, Jimmy Stumpter, 12th grade.

James Long, president of the senior class, served as Master of Ceremonies.

SUPERVISORS

from page one

Warden by the Circuit Judge.

The law empowers the Judge to appoint but the salary must be approved by the Board of Suervisors. The Democratic members of the Board again voted in favor of paying Edwards but the three Republican Board members voted against the move. Charlie Smith a Democrat charged "politics" as the reason and Robert Orr the other Democratic member asked for a vote as to whether the Board wanted a Dog Warden but the vote was never taken. Bascom Waddell, chairman of the Board asked that a meeting with the Judge be arranged but this was never brought to a decision.

Robert Moore, an insurance agent again requested action on his proposal to provide accident and life insurance for all county officials and emloyees. A decision on this matter was postponed until the next regular meeting.

(22JS053601) Gulfport, Miss. (FHTNC) October 22 — Postal Clerk First Class Carl E. Corbin, USN, son of Mr. and Mrs. Roy L. Corbin, and husband of Mrs. Eleanor C Corbin, all of Jonesville is serving with Naval Mobile Construction Battalion 121 in Gulfport, Miss.

As a member of this Seabee Battalion he is helping in disaster-recovery operations in the area hit by hurricane Camile last August. He has been helping to clear roads, and lines of communication, evacuate civilians, and clear debris from the storm ravaged area around Pass Christian, Miss.

A new barber nicked a customer badly in giving him a shave. Hoping to restore the man's feeling of well-being, he said solicitously, "Do you want your head wrapped in a hot towel?"

"No, thanks," said the customer "I'll carry it home under my arm."

These Stores Give CR Green Stamps

Cas Walker's Virginia Food Center
Pennington Gap

Novelty Clothing Co. - Pennington Gap

Pennington Esso - Pennington Gap

Martha White
FLOUR
25 Lb. Bag
$1.99

Select — Pt.
OYSTERS - - - - - - $1.29

Selecto — Lb.
BACON - - - - - - - - - 69c

Selecto — 12 Oz.
WIENERS - - - - - - - 49c

Sunray — 2 Lb. Box
CHEESE SPREAD - - - 89c

FRESH FRYER PARTS

Lb.
BREAST - - - - - - - 59c

Lb.
LEGS - - - - - - - - - 53c

Lb.
THIGHS - - - - - - - 53c

Van Camp — 15 Oz. Can
CHILI AND BEANS - 3 for $1.00

JFG — 1 Lb. Bag
COFFEE - - - - - - - - 69c
With $5.00 Order Or More

Stokleys Cream Style — 303 Can
CORN - - - - - 2 for 47c

Stokleys — 14 Oz.
CATSUP - - - - 4 for $1.00

Stokleys — 303 Can
FRUIT COCKTAIL - 4 for $1.00

½ Gallon — Thru Saturday
PET SHEBERT - - - - 59c

Kraft Apple, Apple-Blackberry, Apple-Grape — 18 Oz. Jar
JELLIES - - - - - 3 for $1.00

Blue Band — ½ Gal.
ICE MILK - - - - - - - 35c
With $5.00 Order Or More

Cracker Barrel — 1 Lb. Box
CRACKERS - - - - - 19c

Whites — 15 Oz.
PINTO BEANS - - - - 10c

Whites — 2½ Size
PORK AND BEANS - 5 for $1.00

Kraft — Qt.
MAYONNAISE - - - - - 59c

Dart Canned — All Flavors
DRINKS - - - - - - - - 10c

Blue Band — 100 Count
ASPIRIN - - - - - - - 29c

Russet — 20 Lb.
POTATOES - - - - - - 89c

Hi-Pak — 1 Lb. 10 Oz.
TOMATOES - - - - - 39c

Hunts — 2½ Size
PEACHES - - - - 3 for 89c

16 Oz. Jumbo — Bottle
DRINKS - - - - - - - 10c

Dixie Land — ½ Gal.
ICED MILK - - - - - 49c

Electric
BLANKET - - - - - $10.88

72"x90" Beacon
BLANKET - - - - - - $2.98

Boys — Reg. $2.98
LOAFERS - - - - only $1.98

Men's All Weather — With Zip In Lining
COATS - - - - - - - $12.95

Mens
SWEAT SHIRTS - - - $1.59

Electric
HEATERS - - $12.95 - $29.95

CAS WALKER'S
VIRGINIA FOOD CENTER
Pennington Gap, Va.
Store Hours: Monday thru Thursday 9 A. M. - 7 P. M.
Fridays and Saturdays 9 A. M. - 9 P. M.

Lee-Ford, Inc.
"We Service What We Sell"

What Type Of Transportation Are You Looking For?

Is It Luxury, Economy, Low First Cost, Small, Large? Regardless Of What Your Needs and Desires May Be For Transportation, You Will Find It At Lee-Ford

What Ever Your Transportation You You Will Appreciate Our Service. "We Service What We Sell" Is One Of The Many Advantages Of Dealing With Lee-Ford. Our Service Department Strives To Provide The Kind Of Service That Will Keep Your Vehicles Running In The Most Efficient and Satisfactory manner. We Take Considerable Pride In Providing Service On All Vehicles Purchased From Us

So, Regardless Of The Car You Desire, Remember That We Have Everything From The Luxurious LTD Right On Down To The Peppy, Economical Maverick. - - And Remember, You Are Always Welcome At Lee-Ford

Here Are Some Of The Outstanding Used Car Buys That We Now Have On Our Lots. Look Them Over At Your Leisure

69 Jeep 4-Wheel Drive, V-6, Bucket Seats Front and Rear, Radio, Free Wheel Front Hubs, 2500 Actual Miles, Locally Owned By Mrs. Nichols A School Teacher, New Price $3765.00, Come Check Our Price You'll Save.

54 Ford F-600, 2-Ton Truck, One Owner (Lee-Ford Wrecker Truck), New Paint, All New Recap Tires, Pratically New Engine, We Have This Truck In Good Shape.

64 F-600, 176 Inch Long Wheel Base, Good Shape Everyway, See It At Once.

63 Ford ½-Ton Truck, New Paint.

52 Chevrolet ½ Ton Truck.

53 Chevrolet ½ Ton Truck.

67 Econoline Van, Long Wheel Base, White, Extra Nice.

64 GMC 2½ Ton, Cab Over Dump Bed, Engine Shot, Make Offer As Is.

64 Chevrolet, Black, Bel-Air, 4-Door, V-8, Extra Nice, Standard Shift.

67 Ford F-100, ½ Ton Truck.

66 Oldsmobile 88 Holiday, 2-Door Hardtop, One Owner, Extra Nice, Blue, All Extras.

65 Fairlane 500, 4-Door, V-8, Extra Clean, Owned By W. L. Whited, Woodway.

67 Ford Galaxie 500, 4-Door, V-8, Cruisomatic, Radio, Power Steering.

66 Ford Torino GT, 2-Door Hardtop, Traded On New Cobra Jet By Larry Neff.

63 Ford Country Squire, 4-Door, Extra Nice Wagon.

64 Ford Country Sedan, V-8, 4-Door, Overdrive, Extra Nice.

64 Wyllis Jeep Truck, Extra Nice, Locally Owned.

We Still Have In Stock New 1969 Trucks Ranging From ½-Ton To 1-Ton

69 Fairlane Ranchero Rio Grande Pickup Truck.

69 Galaxie 500, 4-Door Sedan, White, Automatic, Low Mileage, Traded On New '70 Model By Mr. Alonzo Clawson.

65 Volkswagen, Nice.

40 Other Used Cars, All Makes - Models

4 - '70 Mavericks In Stock

Now Is The Time To Buy

LEE-FORD, INC.
Dealer License No. 1648
PENNINGTON GAP, VA.

POWELL VALLEY NEWS

"In the Heart of the Beautiful Cumberlands"

49 YEAR ★ NO. 46 | Pennington Gap, Lee County, Virginia, 24277 | Thursday, November 13, 1969 | Eight Pages ★ Ten Cents

VIRGINIA
NOV 14 1969
STATE LIBRARY

Tobacco Begins Move To Warehouses Tonight

Tobacco will begin to fill the warehouses beginning at 12:01 a. m. Friday, November 14 (that's tonight) in preparation for the sale season that will soon get underway.

The rotation of sales on the local market are as follows: Rasnic's Warehouse, Shelburne's Lee-Farmers Warehouse, A & H Warehouse, Growers Warehouse and Planters Warehouse (operated by Rhea Rasnic.)

Tobacco Marketing Cards

Most tobacco marketing cards will be mailed to producers on November 7. The card for this year is made of plastic and is about the size of a credit card issued by oil companies. Farmers are to observe certain requirements in the marketing of their tobacco:

1. All tobacco sold, including gifts, must be recorded on marketing cards.

2. No one is permitted to market tobacco which was produced on another person's farm.

3. When the crop is weighed in at the warehouse, the grower must present his marketing card which will be retained by the warehouse until the crop is sold or removed from the floor.

4. Tobacco cannot be sold unless the card is left with the warehouse.

5. When the tobacco is sold or removed from the warehouse the card will be returned to the producer.

6. When the crop has been sold the farmer should examine the marketing card and warehouse bill to see that the information recorded is in agreement. If an error is found, then the farmer should tell the marketing recorder, or contact the County ASCS Office.

7. If the tobacco is pinhooked, be sure that the buyer enters the number of pounds and the date of the sale on the marketing card. In no event, will the card be given to the pinhooker. When all sales from the farm have been completed, the card must be returned to the County ASCS Office. If this is not done, the next allotment for the farm will be reduced.

If anyone has question relative to their marketing cards, they should visit or call the County Office at phone number 346-1531.

Where cards are not delivered the growers have been notified as to the reasons for their cards being withheld.

Green Thumb To Employ Men

Congressman William C. Wampler has announced that because of savings in the administrative cost, the Green Thumb program will employ 14 men in Lee and Washington Counties within the next two months.

The Green Thumb program employs older and retired low income people to beautify highways, build parks and work on historical and state parks and projects.

Congressman Wampler said he was pleased that the Green Thumb has been able to make savings in administrative costs and is now able to plow this back into additional jobs for low income people.

Green Thumb is financed under a grant from the Department of Labor. He said the department is currently discussing plans for next year.

REMINDERS!

The Jonesville Woman's Club will hold a White Elephant Sale Thursday night, November 20, at 6:30 p. m., in the basement of the Jonesville Methodist Church. Some of the items offered for sale will be baked goods, home-sewn articles, canned goods, eggs, etc. Public invited.

Revival at Robbins Chapel Methodist Church Sunday, November 16. Evangelist Rev. Kieth Anvil. Pastor Sam Neely invite everyone.

Psalmsmen Quartet of Elizabethton, Tenn., will be at Miller's Chapel Methodist Church Sunday, November 16 at 7:30 p. m. Public invited to attend.

The Woodway Ruritan Club will hold its regular meeting Saturday, November 15, 7:30 p. m. All members are urged to attend.

Regular Lee County Singing Convention will be held at Big Door Church, Blackwater Saturday, November 15 at 7:30 p. m.

Thanksgiving dinner Sunday, November 16 at the I.O.O.F. Lodge Hall, Jonesville serving from 12:00 - 2:00 p. m. Admission $1.00 adults, 75c children. Sponsored by Rebekah Lodge No. 33.

A special interest meeting on Holiday Breads and Christmas decorations will be held at the Old Dominion Power Company Auditorium, Thursday, November 20, 10:00 a. m. to 3:00 p. m. Everyone is asked to bring a sandwich for lunch. The beverage and dessert will be provided.

The program will be conducted by Mrs. Helen Gilbert, Home Service Advisor, Old Dominion Power Company, and Miss Betty Jean Moore, extension agent, home economics.

Everyone is invited to attend.

School night round-up combined for prospective cubs and scouts in Jonesville, Monday, November 17 at 7 p. m. at United Methodist Church. Annual recruiting will take place at this time!

Donkey ball game at St. Charles Monday night!

Good Farming

by Joe P. Lyle

Changing arrangements in existing farm buildings, some minor and others more complicated, can lessen time and effort in storing feed and in feeding and cleaning livestock

Each season farmers should study their facilities to try to find ways to adopt labor saving ideas most suitable for their present production system, be it grain, dairy, livestock or poultry.

Mr. G. D. Kite, extension farm structures specialist at Virginia Tech, offers the following suggestions on keeping

turn to page eight

J. L. Goins, standing, supervisor of distributive education, Chattanooga, Tenn. is shown along with some of the "students" who are taking advantage of his Sales Training classes now underway here. The classes are conducted under the sponsorship of LENOWISCO, Tennessee Valley Authority and Distributive Education Service of Lee and Wise Counties. Arthur L. Livesay of Pennington Gap, arranged for the classes which are being presented at no cost to those attending. Classes will continue through Friday morning, 8 to 10 a. m. in the Old Dominion auditorium.

CRACKED SAFE — The safe located in the office at the rear of the May and Co., building was pried open last Monday night. Valuable papers were taken along with clothing from the store.

Thieves forced entry into May and Co., here last Monday night through a door; made their way to the second floor; first, they apparently planned to enter the main part of the building by cutting through the ceiling. After making a hole practically large enough for a man to come through, they forced doors leading to the main floor stairway and gained access to the store property

Once inside the store they force open a small safe removing valuable papers. No cash had been left in the safe.

Some 18 to 20 suits, size 40 were taken from the rack and possibly other items were taken. Various articles of clothing were scattered over the floor.

An investigation by local and state police is now underway, with various clues being investigated.

Frank May, owner and manager of the store gave no estimate of the loss sustained in the robbery. This was the second time within recent years that this store had been entered.

Turkey Shoots

Turkey shoot Saturday, November 22 at 1:00 p. m. at Mt. Washington Covenant Church ground sponsored by Horse Hollow Ruritan Club. Prizes are turkeys, hams and candy. Hotdogs and coffee sold. Public invited.

Blackwater Ruritan Club will sponsor a turkey shoot Saturday, November 15, at Blackwater school grounds, beginning at 9:30 a. m.

Persons having shot ten times will be presented a ham or turkey free.

Sandwiches and coffee will be available.

The Woodway Ruritan Club will sponsor a Turkey Shoot on November 27, beginning at 10:00 a. m., on the Morris Fannon farm one mile south of Woodway in the Hickory Flats community.

Hams, cakes, candies and other prizes will be given as prizes.

The public is cordially invited to attend.

Lunch will be available, furnished by the Woodway Scouts and Brownies.

Vocational School Classrooms To Be Available This Week

Classrooms in the west section of the new Vocational School building will be ready for occupancy on Thursday of this week, the School Board was told by the contractor Tuesday at the regular Board meeting.

The contractor also told the Board that the new building would be ready for complete occupancy by January 1, 1970.

Since the current school term got underway it has been necessary for added Vocational School classes to be held in the corridors of the building already in use.

A resolution was passed to move the eight seventh graders of the Blackwater School to Jonesville as soon as the move could be conveniently implemented in order that they may be better prepared for high school.

A delegation of seven patrons of the Blackwater School were on hand to request that another good teacher be sent to the school. The board instructed the Superintendent to see that better use is made of present school personnel.

Mr Mullins, County Physical Education Coordinator reported to the Board on the Physical Education program now in effect in the high schools and elementary schools of the county. He pointed out that qualified women were needed in some schools to conduct this program and coach girls basketball.

A pilot program for certain seventh graders was authorized by the Board that would make use of the facilities of the Vocational School.

The Superintendent was also authorized to utilize the services of two teachers at the Vocational School who are now not carrying a full teaching load.

Representatives of the Lee County Health Department reported on their recent inspection of all of the schol facilities of the county, pointing out to the Board certain areas where improvements may be made.

Approved the hiring of Dr. Jones to devote one day per week to dental inspection of the teeth of head start, kindergarten and first graders. He would do this work in the mobile unit now located in Pennington Gap, that has been idle since July of this year.

The Superintendent reported that American Education week has been or will be observed in most of the schools of the county during this week.

Tommy Cooper, a teacher at Dryden High School will be

turn to page eight

CVC Science Fair Date Set

The first Southwest Virginia Regional Science Fair will be held at Clinch Valley College on April 11, 1970. This fair replaces the area fair that has been held for the past fourteen years. The regional fair is franchised by Science Service, Incorporated, and will be affiliated with the International Science Fair. Students in the 10th, 11th, and 12th grades in the school divisions of Buchanan, Dickenson, Lee, Russell, Scott, Wise and Washington counties and the cities of Bristol and Norton are eligible to participate.

Either one or two grand award winners will be chosen at the fair to receive an expense-paid trip to the International Science Fair in Baltimore, May 10 - 15, 1970. It will depend upon the amount of financial sponsorship of the fair as to whether one or two students will go to the ISF. The teacher-sponsor of the student(s) so honored will also make the trip with expenses paid.

In addition to the grand award, many additional awards will be made. The foremost of these is the Navy Cruise award whereby a student is selected to spend about a week at a Navy installation and to spend one day at sea aboard a Navy ship. The award is available to either boys or girls. Other awards of various types are sponsored by the Army, Air Force, NASA, and other science-minded organizations.

Roy L. Wells, Jr., assistant professor of chemistry at CVC and director of the fair, urges interested students and science teachers to start now on exhibits to be entered in the fair. Further information may be obtained by writing the fair director

Council Offers Land For Clinic

A resolution that would provide five acres of land or the amount necessary for a health clinic was passed by the Pennington Gap Town Council last Monday evening at the regular meeting.

The resolution followed an explanation from county Board of Supervisors chairman Bascom Waddell concerning the possibility of such a clinic for Lee County that would be constructed with funds secured through Lee County Community Action, Inc.

A committee of Councilmen, Ely, Wyatt and Pope was appointed to check into water drainage on Morgan Avenue.

No action was taken following a discussion concerning leasing a vacant lot adjoining Town Hall property.

A resolution was passed authorizing the Mayor, Police Chief and Councilman Ely to prepare specifications and ask for bids on a new police car.

Superintendent of Schools Robert Strickland and school board member M. H. Robbins appeared before the council requesting daily garbage pickup at the elementary and grade schools. A fee of $10 per month per school was set for this service.

Barracks No. 2768 World War I Vets Receives Charter

Lee Memorial Barracks No. 2768, Veterans of World War I, received its charter at ceremonies held recently at Shelburne's Cafe in Pennington Gap. The charter was presented by Ira L. Helms, State Department Commander from Portsmouth, Virginia.

The Barracks, organized in 1969, had as its first Commander, Zack Belcher. M. H. VanDeventer was Quartermaster. Joe Bailey is the present Commander, and Carl Wygal is Quartermaster

Commander Helms was accompanied here by his wife. Most of the Barracks members and their wives attended the dinner and ceremonies.

4-H Achievement Day Program November 20

Annual County 4-H Achievement Day Program will be held at the Jonesville Elementary School on Thursday, November 20, at 7:00 p. m. All members, parents, and others interested are urged to attend.

Cash awards and medals will be awarded on project work. The outstanding girl and boy for the year will receive a scholarship to the 1970 State Club Congress at VPI. The second place boy and girl will receive $10.00 each on expenses to the Regional Resource Development Conference at Fontana, North Carolina in 1970. The third place boy and girl will receive $7.50 each on expenses to the State 4-H Conservation Camp at Virginia Beach.

Officers for the County 4-H Council will be elected for 1970

The speaker for the evening will be Dr. George T. Blume, extension specialist, sociology, VPI. The topic of his talk will be "Your Challenge."

The public is invited to attend this Achievement Day program.

Lee County Sports

Congratulations to Jonesville's Bulldogs and Pennington Gap's Bobcats on winning sportsmanship trophies in their respective districts.

Pennington and Jonesville both racked up winning scores for their final games of the season and St. Charles lost to the powerful Green Wave of Clintwood.

Dennis Smith put St. Charles on the scoreboard in the first quarter and Lawson picked up the two extra points.

Lawson scored again in the second quarter and Roger Taylor carried across in the fourth quarter Kennedy racked up two extra points for a total of 22.

Coach Charlie James in closing out the season pointed with pride to the fine senior players for their leadership and effort. They are Roger Taylor, Gary Collinsworth, Dennis Smith, Stanley Lewis and Dana Witt

He also complimented the entire team for their fine effort during the season just

turn to page eight

JUST FOR FUN

The best proof that appearances are deceiving is the fact that the dollar looks just the same as it did ten years ago.

Tennessee Man Charged

Rose Hill Man Dies Of Gunshot Wounds

A 52 year old Rose Hill man was killed and another wounded in the arm in a shooting near Ewing late Saturday night.

According to Lee County Sheriff Creed Chadwell, Joseph Robert Haley, Jr., of Rose Hill was dead on arrival at Lee General Hospital and Clarence Shackelford, also of Rose Hill, was treated and released at a Middlesboro, Ky., hospital after a shooting at the home of Haskel Daniels, in the Holiness Hollow section located west and south of Ewing.

Otis Brown of Hancock County, Tenn., was arrested and charged with murder in the incident. He was freed under a $5,000 bond.

Sheriff Chadwell said that Haley apparently was shot six times with a revolver, which has not yet been found. Shackelford was struck in the arm in the shooting.

Dr. H. A. Kinser of Pennington Gap, made the medical examination on the body but was not available yesterday for a report.

Sheriff Chadwell said his department is continuing with the investigation,

Surviving Haley are his wife, Mrs. Maude Haley, Rose Hill; one son, Ronnie Haley, Dallas, Texas; one stepson, Earl Lakins, Rose Hill; one stepdaughter, Mrs. Barbara Sue Hensley, Detroit, Mich.; one brother, Murphy Haley, Hamilton, Ohio; three sisters, Mrs. Helen Ray, Rose Hill, Mrs Lillie Hancock, Newport, Ky., and Mrs. Betty Smith, Harriman, Tenn.; three grandchildren and five stepgrandchildren.

Funeral services were held Tuesday at the Davidson Funeral Home Chapel with the Rev Billy Davenport officiating. Burial was in the family cemetery Davidson Funeral Home in charge of arrangements.

Christmas Seal Drive Underway

The 1969 Christmas Seal Campaign kicked off in Lee County this Thursday, November 13, and most residents have already received their seals in the mail.

Over 55,000 appeal letters were mailed to Southwest Virginia families in the eight county area served by the association. An over all goal of $35,000 has been set for the 1969-70 Campaign.

Bob Helton, Executive Director of the Southwest TB and Respiratory Disease Association stated that 3,947 letters were mailed in Lee County and a goal of $3,000 set for the county. This represents a $500 increase over last year's goal of $2,500.

The organization fights respiratory diseases including tuberculosis and emphysema, and has moved into the field of air pollution control. Of every dollar contributed, 94 cents is spent in the area served by the association.

Money from the sale of Christmas Seals is used for the following programs:

. School health programs under which 20,000 Health Adventures are distributed monthly to students

. An anti-smoking campaign in schools.

. An educational program for patients with respiratory diseases.

. Payment to train inhalation therapists at the University of Virginia Medical School for area hospitals.

. Fighting air pollution with projects for Cleaner Air Week, exhibits, distribution of educational materials and promotion of legislation.

. Support of mobile chest X-ray units and a tuberculin testing program in schools and industry.

. Holding of special teaching seminars on respiratory diseases for nurses, social workers and physicians in the area.

. Emergency transportation for TB patients to the sanatorium.

Pajamas, robe and slippers, plus incidental money for indigent patients in the sanatorium.

Research programs aimed at the development of better drugs and a vaccine for tuberculosis.

An all out educational effort using films, speakers' bureau, brochures, news media and other methods to alert the public to the dangers of respiratory diseases and their control.

"Emphysema is the fastest growing disease in the United States today and is second only to heart disease in causing disability. We desperately need more doctors and nurses trained in caring for this disease. Christmas Seal contributions will be used to set up instruction at both Virginia Medical Schools.

Tuberculosis is not licked yet there are still more than eleven thousand cases under supervision in Virginia today. Through modern medical advances, hospitalization for the tuberculosis patient has been cut from years to months," stated Helton

"We need your support Mail your contribution today"

County Game Checking Places Given

E. T. Rasnic, Game Warden for Lee County, announces the names and locations of the Bear-Deer-Turkey checking stations for the 1969-70 season.

The warden emphasized that state law requires each hunter upon killing a bear, deer, or turkey must detach the appropriate tab from his bear-deer-turkey license and attach it to the kill before moving it from the place of kill, then immediately take the kill to an official checking station where the license tab will be exchanged for an official game tag.

The warden also advises that each hunter take time to make a complete review of the 1969-70 summary of Virginia game laws. This blue digest consists of 24 pages and can be obtained from most sporting goods stores, county clerks and license agents.

The official checking stations for Lee County are as follows:

Blair's Store, Dryden, Va.; Ralph Robinette's Store, Blackwater, Va.; Rhea Rasnic's Store, Duffield, Va. and Rose Hill Esso, Rose Hill, Va.

UMWA Election December 9th

The election of United Mine Workers of America Union officers will be held for Lee County at the UMWA Hall in St. Charles, union officials have announced.

Polls will open at eight a. m. and close at six p. m.

Union officials said that the constitution requires that all votes shall be at a designated place and that no ballots will be received outside the designated place. No mail ballots will be issued. Certified officers, such as field representatives will be the only ones excepted, if he is unable to get to the place as designated.

The UMWA locals of Bonny Blue and St. Charles will vote at the St. Charles UMWA Hall.

VIRGINIA PRESS ASSOCIATION
Forty-ninth Year
Published every Thursday by
POWELL VALLEY PRINTING COMPANY

Entered at the Post Office at Pennington Gap, Virginia as Mail Matter of the Second Class.

Subscription: $3.00 a year in advance in Lee County; $4.50 a year in advance outside Lee County.

JONESVILLE

Mrs. Francis E. Berry is spending a few days with her daughter and family, Mr. and Mrs. Ray Hammonds and Nancy Margaret.

Mr. and Mrs. Edgar Price are visiting their children in Knoxville.

Mr. and Mrs. Jim Whiting and son, Jimmy of Chesapeake, Va., spent a few days with Mr. and Mrs. Fred Phillips.

Mrs. Jack Deaton spent several days in Lee General Hospital, her son and wife, Mr. and Mrs. Jackie Deaton of Middlesboro visited with her.

Lacy Bledsoe is a patient in Lee General Hospital.

Mr. and Mrs. Don Orr and family of San Antonio, Texas last week. They also visited the Carl Kirks.

Claude N. Williams of Nenah, Wisconsin and Mrs. Ray Williams of Roda visited relatives in Jonesville Wednesday.

Mr. and Mrs. Sam Carder and Anita of Jonesboro, Tenn., spent the weekend of November 2 with her parents, Mr. and Mrs. Bob Orr.

Mrs. Paul Roop has returned home from Holston Valley Community Hospital in Kingsport where she underwent surgery two weeks ago.

Mrs. Charles G Baker entered St. Mary's hospital in Knoxville Sunday.

Mrs. George Moore and Stella Conn were dinner guests of Mr. and Mrs. Al Roberts at "Shelburnes" Sunday

Mr. and Mrs. Frank Oxford visited Mr. and Mrs. Clarence Potter and Jackie in Gate City Sunday.

Mrs. Ida Cox, Mr. and Mrs. Yeary visited Mrs. Cora Cawood of Cawood, Ky., Sunday afternoon.

Mr. and Mrs. James Edward Hartley of Kingsport spent the weekend with Mrs. Hartley's parents, Mr. and Mrs. Tolbert Bailey.

Mrs. Richard Henry of Knoxville spent the weekend with her sister, Mrs. Tolbert Bailey and Mr. Bailey. They also visited with Mrs. C. C. Henry in Appalachia and Mr. and Mrs Paul Johnson and family of Big Stone Gap on Saturday afternoon

Mr. and Mrs. I. S. Parkey and Mr. and Mrs. L. P. Humphreys spent a few days in Frankfort, Ky., with Mr. and Mrs. Bill Craig and family and Mr. and Mrs. H. R. Richardson in Louisville, Ky.

Mr. and Mrs. Edgar Bacon spent the weekend on VPI campus attending governor day activities.

Mr and Mrs. Jackie Harris and daughter of Kingsport were visiting his parents, Mr. and Mrs. Marion Harris over the weekend.

Jackie Harris of Kingsport had as weekend guests at the home of his parents, Mr and Mrs. Jerry Bishop of Baltimore, Mr., Mr. and Mrs. Edward G. Boggs, Trenton, New Jersey, Sally Kolaski, Staten Island, N. Y., Sgt Philip Gilham, Fort Leonard Wood Mo and Miss Myrtle Harris of Kingsport

News From LMU

November 11 -- Wanda Sue Hines has been elected Treasurer of the Pi Omega National Business Teachers Fraternity at Lincoln Memorial University.

Wanda is a 1967 graduate of Jonesville High School and the daughter of Mr and Mrs. Charles Richard Hines, Jonesville.

WOODWAY

Woodway Ruritan will meet Saturday, November 15, 7:30 p. m.

Head Start parents met at the school Thursday for an informal get-together. Miss Ida Pendleton, Director, Social Service, met with the group. Also present were Mrs. Sue Vanghn, CPW worker, and Mrs. Juanita Ely, Area Social worker. Parents present were Mesdames Joe Crabtree, Bill Clark, Lawrence Cheek, and Rufus Rasnic. Mrs. Christian, teacher, served coffee and donuts.

Revival services are in progress this week at the Missionary Baptist Church. Rev. Harold Walters, pastor, St. Charles First Baptist Church, is the evangelist. Services begin each evening at 7:00 p. m.

Mr. and Mrs. Bud Haynes announce the birth of a daughter, Susan, November 4, wt. 7 lb. 9 oz. in Lee General Hospital. Maternal grandparents are Mr. and Mrs. Paul Litton, Ocala, Fla., paternal grandparents, Mr. and Mrs. Isom Haynes.

Elk Knob PTA met Monday evening, November 10. Family night was observed at this time, with members, their families and guests enjoying a festive turkey dinner.

Annual PTA membership drive closed 3:00 monday afternoon. Mrs. Ruth Christian, president, announced membership committee was awarding $10.00 to Mrs. Walton's sixth grade room for having largest percentage parents join. Room count tied between Miss Marietta Horton's third grade and Mrs. Roy Rasnic's fifth grade. Members also voted to help pay for boys' football uniforms.

Miss Rebecca Robbins, assistant Head Start director showed colored slides of her summer European tour.

U. S. Army, Vietnam (AHTNC) — Army Private First Class Roger W. Rutherford, 20, whose parents, Mr. and Mrs. Roy Rutherford and wife, Doris, live in Keokee was assigned as a rifleman with the 1st Infantry Division in Vietnam, October 10.

ROSE HILL

Miss Florence Bayless has returned from a trip in Eastern Virginia.

Livingston Chapel

Jack Bowens, who is employed in Kingsport was a visitor at church on Sunday night.

Mrs. B. R. Newberry and Marie Minor attended the funeral of Mrs. Bradley Castle at Mountain View Baptist Church on Sunday.

Mr. and Mrs. Edward Bowles are the proud parents of a baby girl named Tamily Renee. The grandparents are Mrs. Eliza Burke and Mrs. Edith Bowles.

E. R. Livingston visited Rhea Bledsoe on Sunday. Mr. Bledsoe is reported improving after spending a few days in a Kingsport Hospital.

Mrs. Dora Fannon of Nashville is now visiting relatives of the Wallens Creek section and at Woodway.

Recent visitors in the E. R. Livingston home were Mr. and Mrs. Joe D. Starnes and family of Knoxville and David Osborne of Blackwater.

Mr. and Mrs. Allen Giles visited the Lawrence Miles family on Sunday.

OUR
WANT ADS
GET RESULTS

Peru, Ind. — Master Sergeant James W. Hedgecoth, brother of C. W. Hedgecoth of 128 Post Oak Drive, Kingsport, Tenn., has re-enlisted in the U. S. Air Force at Grissom AFB, Ind.

Sergeant Hedgecoth is a medical records supervisor with the 827th Medical Group.

The sergeant, who has served in Vietnam, is a graduate of St. Charles High School. His wife, Norma, is the daughter of the Rev. and Mrs. Floyd Haun of Rt. 1, Pennington Gap.

In the Hour of Need
Davidson's
Funeral Home
Phone 346-1196 Jonesville

MOHAWK means fine
CARPETING

choose from our wide selection now on display ● the quality you buy today will reveal itself over years of beautiful service.
FREE ESTIMATES
ROGERS HOME DECORATORS
ceramic tile ● inlaid vinyls ● expert installation
Phone 546-1421 Pennington Gap

MUFFLER EXHAUSTED?
GET A NEW
INTERNATIONAL PARTS CORP.
GUARANTEED MUFFLER

GUARANTEE
Every INTERNATIONAL PARTS CORP. Muffler is guaranteed for as long as you own the car on which it is installed. (Guarantee does not cover replacement service charges.)
Gibson's Tire Service
PENNINGTON GAP
Presley Texaco Service
FLATWOODS
Downtown Shell
PENNINGTON GAP

EVERYDAY IS DOLLAR DAY AT DOLLAR GENERAL STORES
DOLLAR GENERAL STORES
Pennington Gap, Va.
HOLIDAY VALUES

LADIES' AND GIRLS'
HOUSE SHOES
•Colorful Vinyl With Bead Design On Toe.
•Topped With Imitation Fur Trim.

•$1.98 Value
$1

KNIT HEADWEAR
FOR THE ENTIRE FAMILY
•100% Orlon Acrylic •Thick Bulky Knits

•Values of $1.89
$1

CHILDREN'S
SLEEPERS
•One and Two Piece Sleepers
•Plastic Foot Soles •100% Cotton

•Size 1 to 8
$1

GLOVES
FOR THE ENTIRE FAMILY

•Pig Grained Vinyl For Men, Youths And Boys.
•Fleece Lined.
•Sizes S. M. L.
•Kid Soft Vinyl For Ladies and Girls.
$1

RAYON
HEAD SCARFS
•Full size printed head scarfs in a broad range of designs

2 FOR $1

MEN'S KNIT SKI
PAJAMAS
•Two-tone Color
• Sizes S, M, L, XL

$2

TOYS
FRICTION TOYS
LARGE PLASTIC TOYS
MUSICAL TOYS
PULL TOYS DOLLS

2 FOR $1

to $5

CHRISTMAS WRAP
WIDE SELECTION

• 5 Rolls — 40 square ft. — 5 different designs
• 3 Rolls foil — 15 sq. ft. — 3 different designs
• Family-pack of 250 cut seals, string tags & enclosure cards
• 7 Rolls — 65 square ft. — 7 different designs
• 4 Rolls foil — 25 sq. ft. — 4 different designs

• Jumbo roll— 75 sq. ft.
$1
• Colorful bows. 18 per pkg.
2 FOR $1

EVERYDAY IS DOLLAR DAY AT DOLLAR GENERAL STORES

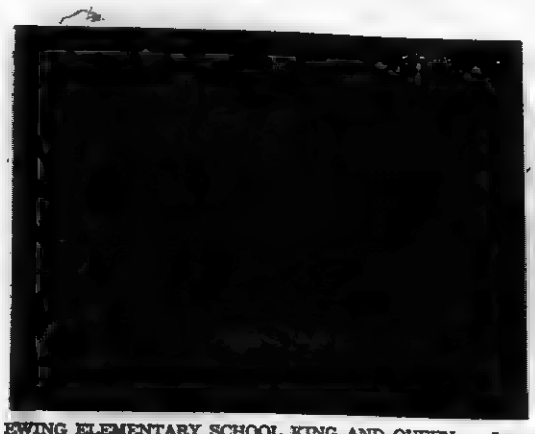

EWING ELEMENTARY SCHOOL KING AND QUEEN — Jerry Owens and Marty Edds were crowned King and Queen during the annual Fall Festival at the Ewing Elementary School. The couple respresented the fourth grade. Jerry is the daughter of Mr. and Mrs. Jack Owens, and Marty's parents are Mr. and Mrs. Joe Edds.

Candidates for the honor from the other classes were:

Kindergarten, Michael Grabeel and Jamie Owens; first grade, Kenneth Brooks and Donna Ayers; second grade, Herbert Turner and Patricia Ellis; third grade, Keith Crockett and Teresa Warf; fifth grade, Marty Yeary and Teresa Jones; sixth grade, Jeffery Crumley and Kathy Loudin; seventh grade, Eddie Crockett and Betty Frye.

DOT COMMUNITY

Randy Lee Ball was overnight guest of Ricky Middleton of Woodway on Friday night.

Green V. Sprinkle is doing nicely after receiving surgery in Lee General Hospital.

Andy Harless of Stickleyville visited Dave and Ricky Rasnic on Saturday.

Ed and Louis Ball visited their aunt and uncle, Mr. and Mrs. Burley Ball on Sunday.

Big Improvement

Mr. and Mrs. Ray Stafford, Jr., of Xenia, Ohio, are the proud parents of a six pound two ounce son who was born November 5. He was given the name Donald Ray. Maternal grandparents are Mr. and Mrs. George Ball of Woodway. Paternal grandparents are the Rev. and Mrs. Ray Stafford, Sr., of Dungannon, Va.

STICKLEYVILLE

Sunday night dinner guest of Mr. and Mrs. Eunice Laster and sons were Mr. and Mrs. Ed Vaughan, Jr., Sandra and Melania of Appalachia.

Mrs. Ada Ward and Mrs. Eunice Laster were in Kingsport Wednesday. They also visited Mrs. Laster's mother, Mrs. John Snodgrass who at that time was a patient in Holston Valley Community Hospital.

Mr. and Mrs. Eunice Laster visited her mother, Mrs. John Snodgrass at Holston Valley Community Hospital Friday night. They also visited Mr. and Mrs. Eugene Greer and daughters of Kingsport.

WALLENS CREEK

Mr. and Mrs. Clinton Foster and family of New Castle, Delaware have been visiting Mr. and Mrs. H. A. Kinsler and other relatives.

Mr. and Mrs. Thurston Martin and Mrs. Artie Martin of Kingsport spent last Thursday with Mr. and Mrs. Harold Stapleton and Mrs. Bower Martin.

Mrs. Eula Hurd of Prices Corner, Delaware has been visiting her sisters, Mrs. Nelle Glass and Mrs. Golden Gilley and Mrs. Effie Hurd of Blackwater.

The J. B. Combs family visited with Mrs. J. H. Lynch of Erwin, Tenn., during the weekend.

Mr. and Mrs. Earnest Flagleman and Mark of Blountville, Tenn., were weekend visitors of Mr. and Mrs. Olan Lockhart.

Mrs. Ethyle Carroll is a patient in Lee General Hospital.

Mr. and Mrs. Drury Bacon and Harry and Mr. and Mrs. J. C. Eldridge and son of Jonesville visited with the Olan Lockhart family recently.

Mr. and Mrs. Oscar Tonker were Sunday guests of Mrs. Hazel Lawson of Stickleyville.

Mrs. Vance Gentry of Jonesboro, Tenn., visited with relatives last week.

Miss Janie Lee Combs, a senior at Harrison Chilhowie Baptist Accademy at Seymour, Tenn., is touring Washington, D. C., and other places of interest in Virginia with her class.

Mr. and Mrs. Doug Johnson of Baltimore, Md., visited last week with their parents, Mr. and Mrs. Harold Stapleton and Mr. and Mrs. Lyle Johnson.

Sgt. and Mrs. Wayne Watson of Andrews Air Force Base of Washington, D. C., were visiting with his mother, Mrs. Pearl Watson last week.

Saturday night guests of Mr. and Mrs. G. M. Watson was Mr. and Mrs. H. A. Kinsler and David and Mr. and Mrs. Glen Watson and Teresa.

Rhea Watson who has been a patient in the Veterans Hospital of Johnson City has been moved to the Veterans Hospital in Memphis, Tenn. It is reported that he is improving slowly from injuries received when he fell in a tobacco barn.

Mrs. Jenis Roop visited with friends in Lee General Hospital on Sunday afternoon.

KEOKEE

Mr. and Mrs. Bob Winter and little son of Rogersville, Tenn., spent the weekend in Keokee visiting Mrs. Winter's parents, Mr. and Mrs. Lewis Jones.

Biloxi, Miss. — Second Lieutenant John W. Droke, son of Mr. and Mrs. Paul W. Droke of Rt. 2, Church Hill, Tenn., has graduated at Keesler AFB, Miss., from the U. S. Air Force air traffic control officer course.

The lieutenant, trained in the procedures and skills involved in the operation and supervision of air traffic control units, is being assigned to Suffolk County AFB, Miss., for duty with the Air Force Communications Service which provides global communications and air traffic control for USAF operations.

Lieutenant Droke, a 1963 graduate of Church Hill High School, received an A.A. degree in 1965 from Lees-McRae Junior College, Banner Elk, N. C. He earned his B.S degree in 1968 from East Tennessee State University and is a member of Sigma Phi Epsilon. He was commissioned upon completion of Officer Training School at Lackland AFB, Tex.

His wife, Alice, is the daughter of Mrs. Clarence Kinsler of Rt. 2, Pennington Gap.

OUR
WANT ADS
GET RESULTS

KEOKEE

Mrs. Elmer Barker, Mrs. Kermit Witt and family, and Mr. and Mrs. Hubert Estep attended the funeral services of Mrs. Susie Quillen of Dryden last Tuesday. Mrs. Quillen was their aunt

Mrs. Edna Rutherford went to Dayton last week to attend the wedding of her niece. While there she will visit her brother and sister-in-law, Mr. and Mrs. Hubert Partin and other relatives

WANT ADS!

CLEAN rugs, like new, so easy to do with Blue Lustre. Rent electric shampooer $1. Penn. Hdwe. & Furn. Co.
Adv. No. 46-1t.

"MALE AND FEMALE HELP WANTED" — EARN $400 BEFORE CHRISTMAS — Men and Women, full or part time can earn $50 to $150 weekly selling Christmas Cards, Gift sets and home Products. Work from home your own hours. Openings in part Lee County, also Pennington Gap. Write Rawleigh, P. O. Box 4309, Richmond, Va. 23224.
Adv. No. 45-4t.

FOR SALE — Six room house, attic easily converted into three rooms, ½ basement, coal stoker duct heat, one car garage, one out building, large garden, seven bearing fruit trees, seven large shade trees, corner lot, 150 ft. on Main Street 250 ft. back fronting on Second Street, located west Jonesville, reason owner being transferred. Call 346-1330.
Adv. No. 45-2t.

No Hunting. No Trespassing Signs For Sale at Powell Valley News, Phone 546-1210, Pennington Gap.
Adv. No. 37-TF

FOR HIRE — Bulldozer, Hillth loader. Call or see Orville Kelly, Ben Hur, Phone Jonesville 346-2154.
Adv. No. 46-TF.

NOTICE — If you have not had your beef or hogs processed for the winter, now is the time to do so. Phone 546-1221, Lee Packing Co., Pennington Gap, Va.
Adv. No. 7-TF.

SEWING MACHINES — Used Singer Touch and Sew $55. Used Singer Dial-A-Stitch $40. Dial-O-Matic 1969 Model assume payments of $6.00 per month or pay complete balance of $36.50. Makes button-holes, monograms, fancy stitches, and etc., without attachments. To see and try locally write Credit Department, Box 588, Elizabethton, Tenn. 37643.
Adv. No. 43-6t.-pd.

ORDER OF PUBLICATION
VIRGINIA:

In the Clerk's Office of the Circuit Court of Lee County, the 17 day of October, 1969.

Clarence Garrett, Complainant.

Vs. In Chancery

Hazel Faye Garrett, Address Unknown, Defendant.

The object of this suit is to obtain a divorce from the bonds of matrimony on the ground of adultery; or in the alternative that complainant be granted a divorce a mensa et thoro on the grounds of desertion, and at such time as the law permits that he be awarded a divorce from the bonds of matrimony on the grounds of desertion.

An affidavit has been made and filed that the defendant is not a resident of this State, (that diligence has been used by or on behalf of plaintiff to ascertain in what county or city the defendant is without effect,) it is ordered that she appear before this court within ten days after due publication of this order and protect her interests herein.

An Extract - Teste:
Glen M. Williams p. q.
Jonesville, Va.

Arthur T. Burchette, Clerk by Claudia G. Lee, Deputy Clerk
Adv. No. 43-4t.

See other classifieds
On Page Three

Remove excess body fluid with FLUIDEX tablets, only $1.69 at PENNINGTON PHARMACY.
Adv. No. 46-2t.-pd.

FOR RENT — Furnished apartment, Phone 546-1666.

Gentleman desires furnished bedroom in private home, with private bath, if possible. Write Jesse M. Elliott, 414 Maple Lane, Danville, Virginia 24541.
Adv. No. 45-2t.-pd.

ORDER OF PUBLICATION
VIRGINIA:

In the Clerk's Office of the Circuit Court of Lee County, the 30 day of October, 1969.

Hattie Mullins Wallen, Complainant.

Vs. In Chancery

Wesley Guy Wallen, Millersville, Maryland, Defendant.

The object of this suit is to obtain a divorce A Vinculo Matrimoni upon the ground that the parties have lived separate and apart without cohabitation and without interruption for a period of more than two years next before the commencement of this suit; that complainant be awarded custody of infant children, and that complainant may have all such other relief as the nature of her case may require.

An affidavit has been made and filed that the defendant is not a resident of this State, it is ordered that he appear before this court within ten days after due publication of this order and protect his interests herein.

An Extract - Teste:
Edgar Bacon p. q.
Jonesville, Va.

Arthur T. Burchette, Clerk
By Claudia G. Lee, Deputy Clerk
Adv. No. 45-4t.

FOR SALE — Pigs, shoats, wheat straw, steel barrels, wood, kindling second hand doors and windows, all types lumber. H. T. Roop, Jonesville. Phone 346-1331.
Adv. No. 35-TF.

For all your dry wall and sheetrock needs, all types of home repairs. Call Larry Bailey, day - 546-1529, night - 546-2227.
Adv. No. 44-4t.-pd.

Give your car more than just a wet wash. Wash it to suit you, at the MAGIC WAND CAR WASH. Pennington Gap.
Adv. No. 13-TF.

Registered Hereford bulls for sale, 2 year old and yearlings Also some registered Hereford heifers. See Robert S. Orr, Road No. 642, Dryden, Va., or phone 546-1611.
Adv. No. 16-TF.

MONUMENTS and MARKERS — Stones of any size or design. Cemetery Lettering. All work guaranteed. Buy from us and save. Hyden Monument Works, Rt. 2, Pennington Gap at Woodway.
Adv. No. 24-TF.

TRACTORS EQUIPMENT
Authorized Service
GENUINE PARTS
Lee Tractor and Implement Co.
Jonesville Phone 346-2021

FOR SALE — One 1968 model Zenith color television set. Save over $100.00. Hartley Furn. Co.
Adv No. 46-1t.

NOTICE

Notice is hereby given that the Lee County Airport Commission does hereby invite bids for the franchise of operating the Pennington Gap Airport, located in Lee County, Virginia; said bids shall be in writing and shall be delivered at 10:00 a. m. on the 6th day of December, 1969 to Hudson Hartley, Pennington Gap, Virginia, Chairman of the Lee County Airport Commission. The Lee County Airport Commission shall reserve the right to reject any and all bids, the said franchise to be granted shall include the privilege of conducting the business of commercial flying for hire and any related activity including the training of students and aviation; sightseeing services; sale and rental of aircraft; repair of aircraft; storage of aircraft; sale of gasoline and other aviation supplies; tie-down fees and operation of the hangers and any other facilities on the Lee County Airport.

Given under my hand this 10th day of November, 1969.

LEE COUNTY AIRPORT COMMISSION
By Hudson H. Hartley,
Chairman
Adv. No. 46-4t.

FOR RENT — A farm, six room house, 1 acre and .32 tobacco allotment. Located 8 miles west of Jonesville. See Ranza Taylor or phone 346-1461.
Adv. No. 46-2t.

FOR SALE — Repossessed 1969 Singer sewing machine. This machine makes buttonholes, sews on buttons, monograms, makes fancy stitches, zig zags and etc. Full price $38.28. Assume only 6 payments of $6.38 each. Available in beautiful cabinet. Call 546-2640.
Adv. No. 44-8t.-pd.

IF YOU NEED COAL AND WOOD — Call 546-1953. Also general hauling. Daniel Cox and Son.
Adv. No. 11-TF.

FOR SALE — Rubber Cement, Spirit Master Sheets, Class Record Books, Telephone Desk Directors, Paper Clips (all sizes), Cash Register Rolls, Receipt Books, Crayons, Powell Valley Printing Co.
Adv. No. 36-TF.

REGISTERED BULLS FOR SALE — Colorado Domino, 19 months old and Heifers 18 months. Sires: Battle Intense, CHF Colorado Domino. Farm 3 miles West Pattonsville, Va., Route 604. See G. Q. Horton, Phone 546-1712, Pennington Gap, Virginia.
Adv. No. 41 TF

Are you interested in a new heating system, plumbing supplies, water heaters, pumps, etc. LOW PRICES. Call Cress Plumbing and Heating. Phone 546-2423. Free Estimates.
Adv. No. 40-TF.

PLUMBING Supplies and Service, Call 546-3081 or 546-2638.
Adv. No. 3-TF.

It pays to keep your farm machinery in top-notch condition. We service all makes and models. See us for new and used tractors and equipment Call or See us before you buy Glass Machinery and Equipment Co. Phone 346-1732 Jonesville
Adv No. 2-TF

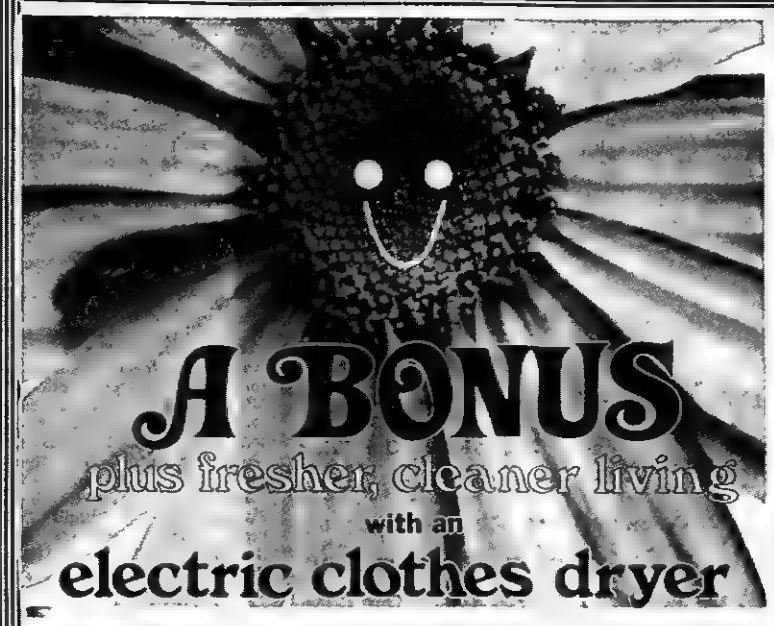

You can add a bonus to the convenience of drying clothes inside if you buy your electric clothes dryer now.

That's right! You can collect a bonus from us—and dry clothes inside where it's warm and dry. Dry them fluffier, with fewer wrinkles. Dry permanent press articles, with no need for ironing them.

Rules for collecting your bonus from us are simple. You must be one of our customers, purchase your electric clothes dryer on or after October 30 and install it on our lines. For your bonus, bring proof of purchase to our office.

See your dealer for an electric clothes dryer today!

FRESHER, CLEANER LIVING BUYS	BONUSES
Quick-Recovery Electric Water Heater	$25
Dishwasher	$15
Automatic Washer	$15
Electric Clothes Dryer	$15
Electric Range	$15

Powell Valley Electric Coop.

Impala's hidden persuaders:

①350-cu.-in. engine
A new more powerful standard 250-hp V8 makes the 1970 Impala move with all the more assurance.
On good ol' regular gas.

②Anti-theft column lock
A locking system is built right into the steering column. When you take your key with you, you lock not only your ignition but your steering wheel as well.

③Aluminized exhaust system
It simply means that your original muffler, tailpipe and exhaust are going to last longer than you'd probably expect them to
Fair enough?

④Side guard beams
They look like highway guard rails and they're built into both sides of the car for extra protection in case of impact
Not too many cars have them.

⑤Inner fenders
Up inside every fender is another fender to protect against slush and mud and help keep your Impala looking young.

⑥Flush and dry
We build the car so that rain and wash water can run down through the inside of the rocker panels, then out
Air follows to do the drying.

⑦Full Coil suspension
Huge coil springs at all four wheels are four big reasons why a Chevrolet Impala rides smoother and quieter than a low-priced car has any right to

CHEVROLET
On the move.

ROLLER MOTOR CO.

PHONE 546-1181 DEALER LICENSE NO. 978 PENNINGTON GAP

We Have In Stock New 1970 New Yorker, Newport, Custom Newport, Duster, Road Runner, Barracuda, Satellite and Fury. Come In and Look Them Over

These Are All Locally Owned, Clean Used Cars With Good Stickers. Check These Prices

58 Jeep Truck, 4-Wheel Drive, New Tires, Good Motor, $695.00.

68 Ford ¾ Ton, 4 Forward Gears, 15,000 Actual Miles, Locally Owned.

68 Plymouth Fury III, 2-Door Hardtop, 25,000 Actual Miles, Like New.

68 Oldsmobile, 2-Door Hardtop, Very Clean.

68 Bronco - 4 Wheel Drive, Station Wagon.

67 Plymouth Fury II, 4-Door, Traded By Buddy Miller, Minister.

61 Chrysler, 4-Door Sedan, Newport, Automatic.

2 - 66 Mustangs, White, 6 Cylinder.

67 Plymouth Fury III, 4-Door, Like New, Low Mileage.

63 Ford Fairlane, 4-Door Sedan, V-8, Automatic Transmission, Radio, Very Nice, $695.00, Special.

Plenty Of Cheap Pickups and Cars. Come In and See Us. Will Trade For Anything Of Value

PRE-THANKSGIVING Specials

100's — Reg. $1.39 — Our Price
Anacin - - - - - - - - - 99c

100's — Reg. 98c — Our Price
Bayer's - - - - - - - - 71c

100's — Reg. $1.49 — Our Price
Bufferin - - - - - - - - $1.19

Liquid Or Concentrated — Reg. $1.15 — Our Price
Prell - - - - - - - - - 93c

Head and Shoulder — Reg. $1.10 — Our Price
Shampoo - - - - - - - - 88c

11 Oz. — Reg. $1.19 — Our Price
Gillette Foamy - - - - - 97c

11 Oz. — Reg. $1.19 — Our Price
Rapid Shave 97c

Reg. $1.59 — Our Price
Maalox - $1.19

Reg. $1.75 — Our Price
Loving Care - - - - - $1.41

Adorn — Reg. $2.25 — Our Price
Hair Spray - - - - - $1.80

Reg. 99c — Our Price
Just Wonderful - - - - 79c

Spray Or Roll On — Reg. $1.09 — Our Price
Secret - - - - - - - - - 87c

Lift All Types — Reg. $2.29 — Our Price
Home Permanent - - - - $1.84

Large 12 Oz. Reg. Price $1.19 Our Price 91c

everybody Loves Pampers

Daytime 15's	Overnight 12's
83c	83c
Daytime 30's	Newborn 30's
$1.49	$1.59

Now Crest IN TWO FLAVORS — REGULAR & MINT

Reg. Price $1.09 Our Price 77c

POLAROID SPECIALS

Color Pack II — Reg. $29.95 — Our Price
Camera - - - - - - - - $23.95

107 Black and White — Reg. $2.85 — Our Price
Film - - - - - - - - - - $2.37

108 Color Pack — Reg. $5.39 — Our Price
Film - - - - - - - - - - $4.61

Type 20 — Reg. $2.10 — Our Price
Swinger - - - - - - - - $1.69

The Drug Shop
Pennington Gap

Headquarters for all your convalescent needs

DEATHS

J. C. SHEPPARD

J. C. Sheppard, 46, of Hamilton, Ohio, died Saturday, November 8, in a Hamilton hospital after a long illness.

He was a former resident of Lee County.

Surviving are his mother, Mrs. Melley Mae Carroll, Pennington Gap; three sons, J. C. Sheppard, Jr., Steve Sheppard, and Edward Sheppard, all of Middletown, Ohio; one brother, Cecil Sheppard, Texas; one sister, Mrs. Louise Taylor, Ohio; two half brothers, Frank Carroll, Ralph Carroll, both of Middletown, Ohio; three half sisters, Mrs. Ruby McGill, Trenton, Ohio, Mrs. Polly Davis, Middletown, Ohio, Mrs. Ruth Swain, Pennington Gap.

Funeral services were held Tuesday at the Sturgill Funeral Home Chapel with the Rev. Buddy Miller officiating. Burial was in McClure Cemetery, Jonesville. Sturgill Funeral Home in charge of arrangements.

MRS. PEARL CASTLE

Mrs. Pearl Castle, 73, of Stickleyville, died Friday, November 7 in Lee General Hospital following a brief illness.

She was a lifelong resident of Lee County and a member of the Mountain View Primitive Baptist Church.

Surviving are her husband, B. J. Castle, Stickleyville; four sons, J. Bradley Castle, New Castle, Del., W. D. Castle, Morristown, Tenn., Hubert Castle and John A. Castle, both of Kingsport, Tenn; three daughters, Mrs. Helen Akers, Toledo, Ohio, Mrs. Dorothy Harmon, Kingsport, Tenn., and Miss Willie Mae Johnson, Alexandria, Va.; one brother, Worley B. Ward, Red Bluff, Calif.; two half brothers, Cecil Ward, Flint, Mich., and Charley Ward, Kingsport, Tenn.; two sisters, Mrs. Bertha Burton, Kingsport, Tenn., and Mrs. Para Matney, Exeter, Va.; four half-sisters, Mrs. Alice Bellamy, Kingsport, Tenn., Mrs. Edith Smith, Stickleyville, Mrs. Ruth Matney, Big Stone Gap, Va., and Mrs. Dora Million, Indianapolis, Ind.; 11 grandchildren and three great-grandchildren.

Funeral services were held Sunday at the Mountain View Primitive Baptist Church with the Rev. Lester Smith officiating. Burial was in Lee Memorial Park. Sturgill Funeral Home in charge of arrangements.

VIRGIL (BUD) FEE

Virgil "Bud" Fee, 60 of Rose Hill, died at his home Friday, November 7 of a sudden illness.

Surviving are his wife, Martha Fee, Rose Hill; two brothers, James and Kyle Kersey, Corbin, Ky; six sisters, Mrs. Bertha Jones, Corbin, Ky., Mrs. Otto Skidmore, Culston, Ky., Mrs. Sam Siler and Mrs. Tom Byrd, Williamsburg, Ky., Mrs. Sidney Williams, Florence, Ky., Mrs. Jack Scoff, Lexington, Ky.

Funeral services were held Sunday at the Davidson Funeral Home Chapel with the Rev. Tip Parkey and the Rev. Dee Owens officiating. Burial was in Wilson Cemetery. Davidson Funeral Home in charge of arrangements.

THOMAS MARTIN

Thomas Martin, 53, of Dryden, died Thursday, November 6 in his home after a brief illness.

He was a veteran of World War II and a member of the Baptist Church.

Surviving are his wife, Ruby L. Martin, Dryden; three sons, Charles Thomas Martin, Tampa, Fla., Jack M. Thomas, Louisville, Ky., and Gary Martin, Dryden; two daughters, Miss Susanne Martin and Mrs. Pauletta Garcia, both of Tampa, Fla.; one brother, Elmer Martin, Wayne, Mich.; one sister, Mrs. Mick Blanton, Honaker, Va; and six grandchildren

Funeral services were held Saturday at the Sturgill Funeral Home Chapel. Burial was in Cecil Cemetery Sturgill Funeral Home in charge of arrangements.

MRS. JESSIE JONES

Mrs. Jessie Jones, 88, of the Spears Ferry Community, Gate City, Va., died Friday, November 7 at the home of a daughter, Mrs. Flora Anderson in St. Charles.

She had lived in Scott County for the past 56 years.

Surviving in addition to Mrs. Flora Anderson, are two other daughters, Mrs. Belle Pierson, Gate City, and Mrs. Parley Mumpower, Bristol, Va.; and 24 grandchildren; 77 great-grandchildren and five great-great-grandchildren.

Funeral services were held Monday in the Big Cut Baptist Church with the Rev. George Gibson officiating. Burial was in Hilton Cemetery, Hilton, Va. Province Funeral Home in charge of arrangements.

JAMES E. SNODGRASS

James Earl Snodgrass, 46, of Manasses, Va., died Thursday, November 6 in a Fairfax, Va., hospital following a brief illness.

He was a former resident of Jonesville, Va.

Surviving are his wife, Mrs. Pauline Snodgrass, Manassas; one son, Paul Snodgrass, Manassas; two daughters, Mrs. Joyce Stempien, Inkater, Mich., and Miss Sheila Snodgrass, Manassas; one sister, Mrs. Anna Owens, Jonesville and three grandchildren

Funeral services were held Sunday in the Beech Grove Baptist Church with the Rev. Tip Parkey officiating. Burial was in Snodgrass Cemetery. Davidson Funeral Home in charge of arrangements.

JAMES TIPTON YEARY

James Tipton Yeary, 51, of Rose Hill died in Lee General Hospital Saturday, November 8 after several months of illness.

Surviving are his wife, Mary Ellen Yeary, Rose Hill; three sons, Raymond and Jimmy of Rose Hill, Charles, Detroit, Mich.; two daughters, Bonnie Moore, Ewing, Betty Dean, Gaithersburg, Md.; five brothers, Lonnie, Franklin, Ohio, Lawrence, Newport, Ky., Hubert, Newtown, Ohio, Herbert, Ewing, Sherman, Califorinial one sister, Hazel Williams, Ft. Thomas, Ky.; five grandchildren.

Funeral services were held Monday at the Davidson Funeral Home Chapel with the Rev. Boyd Roberts officiating. Burial was in Rosenbalm Cemetery. Davidson Funeral Home in charge of arrangements.

Ewing Equipment Company
Ewing, Va.
For John Deere Crawler Loaders

MRS. MOLLIE E. GIBSON

Mrs. Mollie E. Gibson, 82, of Dryden, died Friday, November 7 in a Marion hospital after a long illness.

She spent most of her life in Lee County and was a member of the Valley View Baptist Church.

Surviving are one son, Pat Gibson, Dryden; two sisters, Mrs. Hannah Trent, Morristown, Tenn., and Mrs. Jane Gibson, Big Stone Gap; three grandchildren and nine great-grandchildren.

Funeral services were held Sunday at the Sturgill Funeral Home Chapel with the Rev. E. C. St. John officiating. Burial was in Glencoe Cemetery, Big Stone Gap. Sturgill Funeral in charge of arrangements.

TAMBOURINES
Minstrel and Tuneable
THE ANNALEE SHOPPE
124 North Main St. Phone 546-3324
Pennington Gap, Va.

THANKS

I would like to take this opportunity to thank the people of Lee County for their support and encouragement during the recent election

Again I would like to state that I will work for the betterment of Lee County and all of the people of all areas of the county

I consider it a high honor to be elected to the office of Supervisor-at-Large and I will do my utmost to carry out the duties of this office to the best of my ability

Sincerely,
E. J. (Lon) Lanningham

FREE TURKEYS — FREE NEW HALF DOLLARS

The Leonard Allison Property

AT ABSOLUTE AUCTION

Saturday, November 22 - 10:29 a.m.

Located On U. S. 421 Between Woodway and Dot, Virginia

Two Bedroom Home With Bath and Gravity Water To Be Sold

One Of The Nice Horses

Tobacco Base .09

This Property Consists Of 12 Acres Of Good Level Land That Will Be Subdivided Into Lots and Small Tracts. This Is Part Of The Jack Wilson Subdivision, and Is Ideal Property For Your New Home. Located In The Country Still Close To Town, Churches, Schools and Stores.

ANTIQUES — Dresser, Buffet, Chairs, Cook Stove (Wood Burner) and Other Small Items.

FURNITURE, Etc., Two Televisions, Show Case, Washing Machine, Lawn Mower, New Air Tank (Flat Tire Remedy), Baby Bed Complete, Barbecue Grill, Window Fans, Chairs, Radio, and Many More Items Too Numerous To Mention. Pleasure Horses 1 - 4 Year Old Horse, Gentle and Well Broke To Ride, 1 - Nice 7 Year Old Mare Bred To an Appaloosa. Will Foal In June. 1 - 8 Year Old Quarter Horse Mare Bred To A Purebred Quarter Horse, and Will Foal in February. One 1964 Fairlane 500, Ford, 4-Door, V-8 Car With Good Rubber.

Easy Terms — ¼ Cash, Balance 1, 2, 3 and 4 Years On Real Estate — Personal Property — Cash.

Immediate Possessions — Lunch Will Be Served By A Local Group

Sale Conducted For The Owners, Mr. and Mrs. Leonard Allison and Mr. Andy Jones

By Lee County's Oldest Established Real Estate Company

Lee Auction Company, Inc.

Sales Manager
DENVER R. BROWNING
Jonesville, Va.
Phone 346-1333

(BUYERS AND SELLERS FRIEND)
Office Phone Pennington Gap 703-546-2067
(Your Business Appreciated)

Auctioneer
DANA R. WOLIVER
Phone 546-2146
Pennington Gap, Va.

DEATHS

HARVEY THOMAS

Harvey Thomas, 74, of Jonesville, died Wednesday, November 12 in Lee General Hospital after a long illness.

Mr. Thomas was a lifelong resident of Lee County, a retired farmer and a veteran of World War I.

Surviving are his wife, Mrs. Effie Thomas, Jonesville; one daughter, Mrs. Helen Cluesman, Jonesville; two brothers, Martin Thomas and Bird Thomas, both of Jonesville; three sisters, Mrs. Alfie Harvell, Buchanan, Mich., Miss Ester Thomas, Jonesville, and Mrs. Ivey Hanary, Frederick, Md.; nine grandchildren.

Funeral services will be held Saturday at 2 p. m. at the Sturgill Funeral Home Chapel with the Rev. A. M. Alder officiating. Burial will be in Lee Memorial Park, Woodway, Sturgill Funeral Home in charge of arrangements.

WILLIAM O. REYNOLDS

William Owen Reynolds, 75, of Pennington Gap, died Wednesday, November 12 in a Harlan, hospital after a long illnes.

Mr. Reynolds lived most of his life in Lee County and was a member of the Church of God. He was a retired miner and a member of United Mine Workers of America, Local Union No. 8761.

Surviving are his wife, Mrs. Maude Reynolds, Pennington Gap; one brother, Roscoe Reynolds, Jonesville; two sisters, Mrs. Dona Givens and Mrs. Martha Payne, both of Cranks Creek, Ky.

Funeral services will be held at 2 p. m. Friday in Sturgill Funeral Home Chapel with the Rev. Buddy Miller officiating. Burial will be in Powel Valley Cemetery, Dryden. Sturgill Funeral Home in charge of arrangements.

CHARLES WADE

Charles Wade, 54, of St. Charles, died Tuesday, November 11 at his home.

Mr. Wade was a retired machinist and TV repairman and had been a resident of Lee County for the past 30 years.

Surviving are his wife, Mrs. Louise Wade, St. Charles; his mother, Mrs. Roxie Wade, Dryden; two daughters, Mrs. Don Williams, Pennington Gap and Mrs. Ronald Cronan, Knoxville, Tenn.; two sisters, Mrs. Lillian Palmer, and Mrs. Eva Davenport, both of Dryden; three grandchildren.

Funeral services were held today (Thursday) at the First Baptist Church, St. Charles with the Rev. Harold Walters and the Rev. Clinton Greene officiating. Burial was in Powell Valley Cemetery, Dryden. Province Funeral Home in charge of arrangements.

GEORGE N. KIRK

George N. Kirk, 87, of St. Charles, died at his home Tuesday, November 11.

Mr. Kirk was a member of the Methodist Church and a lifelong resident of Lee County and a retired farmer.

Surviving are his wife, Mrs. Minnie Kirk, St. Charles; one son, Eugene Kirk, Cincinnati, Ohio; two sisters, Mrs. Rosa Evans and Mrs. Addie Wheeler, both of St. Charles; two grandchildren, Mrs. Phyllis Sams and Miss Kathy Kirk, both of Cincinnati; one great - grandchild, Miss Kristen Sams, Cincinnati.

Funeral services were held today (Thursday) at the United Methodist Church with the Rev. Clinton Greene and the Rev. E. G. Miller officiating. Burial was in Powell Valley Cemetery, Dryden. Province Funeral Home in charge of arrangements.

CONNER W. KIRK

Coner William Kirk, 61, of Pennington Gap, died in Lee General Hospital Sunday, November 9.

He was a retired miner and a member of the Pine Grove Baptist Church. Mr. Kirk lived in Lee County his entire life.

Surviving are his mother, Mrs. Virginia Kirk, Pennington; his wife, Joanna Kirk, Pennington; seven daughters, Mrs. Lena Middleton, Mrs. Nina Middleton, Mrs. Rispa Middleton, Mrs. Wanda Campbell, Mrs. Annette Lebo, and Mrs. Rachel Benefield, all of Chicago, Ill., and Mrs. Roberta Miller, Toledo, Ohio; six sons, Carson Kirk, Orlando, Fla., Clinton Kirk, Morristown, Tenn., Bill Kirk, Edward Kirk, Clay Kirk, and James Kirk, all of Chicago, Ill.; four sisters, Mrs. Ruby Doss, Mrs. Onie Martin, and Mrs. Irene Thompson, all of Pennington Gap, and Mrs. Ester Wolfe, Covington, Ky.; two brothers, George Kirk, St. Charles, Va., and Wright Kirk, Pennington Gap; and 24 grandchildren.

Funeral services were held Wednesday at the Province Funeral Home Chapel with the Rev. Kenneth Ellis officiating. Burial was in Lee Memorial Park. Province Funeral Home in charge of arrangements.

LARRY ELLIOTT

In loving memory of Larry Elliott who pass away in a car accident 2 years ago November 10, 1967.

The two years went by we can't forget. For we thing about you yet. Your laugh, your voice, your smile. We miss the goodness that was you, your presence here is near. We miss you — only God knows — How much, for dear we loved you so. But knowing you are at rest God knows best.

Wife, Wanda
three daughters, Debbie,
Tresa, Phyllis
a son, Larry David

MRS. CORDIE D. YATES

Mrs. Cordie D. Yates, 68, of 18 Lawn St., Kettering, Ohio, died Sunday, November 9, at a Kettering hospital.

Surviving are eight daughters, Mrs. Elmer Jones, Miamisburg, Ohio, Mrs. William Hall, Virginia, Mrs. Richard Opichka, Germantown, Ohio, Mrs. Shelton Tester, Mrs. Charles Stephens, Mrs. Kenneth Moore, Mrs. Rita Packard and Mrs. Robert Martin; son, John, all of Dayton; two stepsons, Jim Yates, Indiana, Samuel Yates, of Kentucky; 22 grandchildren; 16 great-grandchildren.

Funeral services were held Wednesday at Routsong Funeral Home, Brown St., at Irving Ave., Rev. Kenneth Peyton officiating Burial Memorial Park cemetery.

W. A. CARTER

W. A. Carter, 72, of Houston, Texas, died October 10 at a Houston Hospital after a long illness.

He was a member of Lindale Baptist Church and a member of the Modern Woodman of America

Mr. Carter was born in Pennington Gap and later moved to Appalachia. He has lived most of his life in Virginia.

Surviving are his wife, Mrs. Martha Carter; three step-children, all of Houston; six sons, James D. Carter, San Diego, Calif., W. A. Carter, Jr., Ravenna, Ohio, Edward F. Carter, Bristol, Va., Lionel T. Carter, Washington, D. C., Joe E. Carter, Bristol, Tenn., Ronald R. Carter, High Point, N. C.; three sisters, Mrs. Estelle Furrow, Fair Acres, N. M., Mrs. Kathye Horton, Los Aruces, N. M., Mrs. Helen Fendt, Pensacola, Fla

Funeral services were held Monday, October 13 at Lindale Baptist Church with the Rev. A. M. Marshall officiating. Burial was in Brookside Cemetery in Houston.

PENNINGTON AUTO SALES

CLYDE B. EDWARDS — FRED GARRETT
Phone 546-2341 — East Pennington Gap
Dealer License No. 1838

CLEAN USED CARS

67 Mustang 2-Door Hardtop, V-8, 289 Sprint Engine, Straight Shift, Beautiful Yellow With Black Interior, One Local Owner.
66 Impala 2-Door Hardtop, 396 Motor, 4-In-Floor, Maroon With Black Vinyl Top, A Lady Owned Car and One Owner, Low Mileage.
63 Chevrolet Bel-Air, 6 Cylinder, 4-Door, Automatic, Power Steering, One Of The Nicest You'll Find For The Model, Blue With Blue Interior.
61 Ford Convertible, White With Red Interior.
61 Chevrolet Impala, 2-Door Hardtop, V-8, Automatic, Blue With Blue Interior.
66 Volkswagen, Real Nice, Green With All Vinyl Interior.
65 Volkswagen, White With All Vinyl Interior.
64 Chevrolet Impala, 4-Door, V-8, Automatic, White With Red Interior, One Of The Sharpest You'll Find For The Model.
Deer Hunters Special, Nice Camper Sleeps 2 or 3. Equipped Gas Lights, Range, Suitable To Be Hauled In A Pick-up Truck.
2 Corvairs, Special Priced.
61 Falcon Station Wagon, Straight Shift, Real Nice For The Model.
63 Chevy II, Super Sport, 2-Door Hardtop, Bucket Seats, Automatic Shift, One Of The Nicest You'll Find For The Model, A Local Owner.
65 Chevy Chevelle Malibu, 4-Door Sedan, V-8, Automatic, One Owner, Low Mileage, White With Red Interior.
64 Ford Fairlane 500, Sport Coupe, Straight Shift, Black With Red Interior.
64 Pontiac, 4-Door Catalina, Air Conditioning, Solid White With Blue Interior.
63 Renault, 4-Door, Straight Drive.

"Is There A Charge For The Use Of Oxygen Equipment?"

No. We Added Oxygen Equipment To Our Ambulance As An Extra Public Service. When A Patient Needs Oxygen, Our Equipment Is A Safe and Easy Way To Administer It. Our Modest Charge For Ambulance Service Takes Care Of Any Oxygen Used.

TELEPHONE 546-1121

PIGGLY WIGGLY
your CHAMPION in the fight against HIGH PRICES

Keebler Family Favorite
15 Oz. Pkg.
Rich 'N Chips
Swedish Kremes
Pitter Patter
Cookies 49c

Best In The West Blue Ribbon - Lb.
Shoulder Roast 69c

Best In The West Blue Ribbon - Lb.
Boneless Chuck Roast 89c

Best In The West Blue Ribbon - Lb.
Chuck Roast 59c

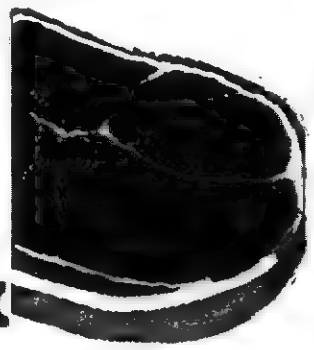

Heinz Sweet Gherkin - 16 Oz. Jar
PICKLES - - - - - - - - 49c

Heinz Sweet Midget Gherkins - 8 Oz. Jar
PICKLES - - - - - - - 39c

Kodak's Hawkeye Camera Offer

Drive With En-zolve - 3 Lb. Box
Detergent 69c

Soft-Wove - 500 - 2-Ply Sheets, 2 Roll Pkg.
TOILET TISSUE 25c

Old Virginia Strawberry - 1 Lb. 2 Oz. Jar
PRESERVES - - - - - - 49c

Swansdown - 1 Lb. 2 Oz. Box
Devils Food - White - Yellow - German Chocolate
CAKE MIXES - - - 4 for $1.00

Snowdrift - 3 Lb. Can
Shortening . 59c

Hollywood - 6 Bar Pak
Payday - Milk Shake - Butternut - Big Time
CANDY - - - - - - - - 19c

Fleecy White - Gal. Plastic
Bleach . . . 39c

Tasty Or Fireside - 1 Lb. Bag
VANILLA WAFERS - - - 25c

Dial Spray - 4 Oz. Can - Reg. Retail $1.00
DEODORANT - - 2 for $1.00

"LOW COST COOKERY
Hunt - Wesson We Help Make Economizing Appetizing"

1½ Pint Jar
Wesson Oil - - - - - 49c

Hunt's - 6 Oz. Can
Tomato Paste - 2 for 35c

Hunt's - 15 Oz. Can
Salad Tomatoes - 5 for $1.00

Hunt's - 14 Oz. Jar
Tomato Catsup - - - 25c

Hunt's - 15 Oz. Can
Fruit Cocktail - - 2 for 49c

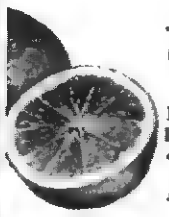

Juicy - Nice Size - Doz.
ORANGES - - 29c

Farm Fresh Virginia Red Or Delicious
4 Lb. Bag
APPLES. - - - 39c

Juicy Florida - Large Size White Duncan Or Pink
GRAPEFRUIT - - - 3 for 29c

Morton's - All Flavors - 14 Oz. Pkg.
CREAM PIES - - - 3 for 89c

50 EXTRA FREE GOLD BOND STAMPS
Drummer Boy Hot Dog Sauce 10¼ Oz. 2 Cans At Regular Price

Lady Betty - Qt. Bottle
PRUNE JUICE - - 39c

Chef Choice - 9 Oz. Pkg.
FRENCH FRIES - - 10c

Free Gold Bond Stamps Every Purchase Guaranteed

SORRY — Due to Piggly Wiggly's low, low prices we must reserve the right to limit quantities, and cannot sell to merchants, dealers or our competitors.

Sale Dates Nov. 13 Thru Nov. 15

50 EXTRA FREE GOLD BOND STAMPS
Fresh Ground Beef
3 Lbs. Or More At Regular Price

50 EXTRA FREE GOLD BOND STAMPS
Bubble Club
12 Oz. Pkg.
At Regular Price

PIGGLY WIGGLY The Original SELF SERVICE

RAISE CHINCHILLA

To supplement your income we are placing limited number of Ranchers in this area. An opportunity to earn $6,000.00 to $15,000.00 yearly. Write for details. Give name, phone, address and occupation.

CHINCHILLA ASSOCIATES OF AMERICA

BOX 5353 HIGH POINT, N. C. 27260

PENNINGTON GAP

Mr. and Mrs. Creed Smith had as their out of town visitors for several days Mr. and Mrs. Warren Smith from Acworth, Ga., Miss Laura Smith from Atlanta, Ga., and Mr. and Mrs. Carl Smith from Harlan.

Mrs. Lily Simkins and son from Greenville, S. C., visited with Mrs. Simkin's sister, Mrs. Bessie Cornette over the past weekend.

Mrs. Emley Clark is in Lee General Hospital suffering with a broken hip.

Mr. and Mrs. G. W. Depew from Port Richie, Fla., visited this week with Mrs. Depew's parents, the Ben Kirks and a brother, the George Depew and many other relatives.

Mrs. David Morton and sons from Friendsville, Tenn., are visiting with Mrs. Morton's parents, Mr. and Mrs. Leo Vanhuss

Mr. and Mrs. Derl Johnson and family were visiting with relatives in Saltville, Va., over the weekend.

Mrs. Rebecca Hatcher from Richmond, attended the funeral of her niece, Mrs. Flo Reasor and afterwards visited with relatives all through the past week.

Mrs. A. D. Rogers is at home after spending several days in Lee General Hospital taking treatment and tests for a recent illness.

Mr. and Mrs. Roger Rector and Mrs. Verda Miller from Middlesboro visited Saturday with Mr. and Mrs. Murphy King, Mr. and Mrs H. C. Grabeel and also visited with their aunt, Mrs. Tom King who continues quite ill in Lee General Hospital.

Mrs. M. B. Fleenor made a business trip to Knoxville Monday.

The Elizabeth Hale Circle of the First Baptist Church will meet in the fellowship hall at the church on Thursday night, November 13 at 7:30.

Staff Sgt. and Mrs. Charles D. Huff and children are here for a thirty day visit with Sgt. Huffs parents prior to Sgt. Huff leaving for a one year tour of duty in Thiland Mrs. Huff and children will reside here until his return to the states.

Mrs. Maude Hensley left last week for a visit with her daughter and family in Baltimore, Md.

Mr. and Mrs. J. Roy Tomlinson visited Sunday with Mrs. Tomlinsons sister, Mrs. Gordon Barker who is a patient in Bristol Memorial Hospital at Bristol.

Rev. and Mrs. Claude Grace from Lebanon visited here Monday with Mr. Grace's mother, Mrs. Emma Grace who is ill, his sisters, Mrs. Bradley Hobbs and daughter, Ruth, and Miss Maxie Grace also with Mrs. Grace's sister, Mrs. T. L. Forester.

Mr. and Mrs. Joe Cox have gone to Wheelwright, Ky., for a visit with their son, Paul Cox and family.

Master Jeffrey Lynn Forester entertained two of his young friends with a hamburger fry Saturday night. They were masters, Michael and Randy Huff, grandsons of Mr. and Mrs. Olin Huff.

Ewing Equipment Company
Ewing, Va.
For John Deere
Disc Harrows

WHO'S NEW!

Tara Samantha Cecil born October 28, Harlan Community Hospital. The parents are Mr. and Mrs. Sammy Cecil. The paternal grandparents, Mr. and Mrs. Charles Cecil, Pennington Gap. The maternal grandparents, Mr. and Mrs. Guy Roop, Jonesville.

McClure's Chapel

Jerelene Harber, Knoxville came to spend some time with her mother, Mrs. Cornie Harber during the weekend.

Mr. and Mrs. Stover Willis, Sr., and Sharon, Dayton were here during the weekend visiting relatives and friends, Mr. and Mrs. H. G. Osborne, Mr. and Mrs. Jim Shackleford and John, Sgt. and Mrs. Stover Willis, Jr., and Michelle and Mr. and Mrs. Grover Ball.

Mr. and Mrs. Lawrence Osborne, Paul, Donna, Joe, Steve, Jim and Karen, New Lebanon, Ohio spent the night Saturday night with his parents, Mr. and Mrs. H. G. Osborne.

Jerelene Harber was overnight guest of Mr. and Mrs. Hoye Osborne, Sue and Bobby Saturday night.

Mr. and Mrs. Ronnie Elkins and their two children from Mooresburg, Tenn., and Mrs. Jack Hance and two children from Talbott, Tenn., visited with their parents and grandparents the Rev. and Mrs. G. A. Maness over the weekend.

Mr. and Mrs. Hoye Osborne, Sue and Bobby visited her mother, Mrs. Cornie Harber Sunday afternoon.

Mr. and Mrs. Ronnie Elkins and children, Mrs. Jack Hance and children attended the 11:00 o'clock service at McClure's Chapel with us Sunday.

Due to the sudden passing of Morgan Osborne, his daughter, Mrs. Dinzey Ball was called home early last week from her home in Florida. He was a brother of H. G. Osborne and formerly of this area.

Mrs. Hoye Osborne, Sue and Bobby were in Middlesboro Tuesday.

Hoye Osborne spent the day Tuesday in Tazewell on business.

Mr. and Mrs. Lee Wilson spent a few hours with her parents, Mr. and Mrs. H. G. Osborne Wednesday.

Mr. and Mrs. Bob Campbell, Mrs. Lissie Hooker, Robert Osborne, Rettie Hall, Mrs. John Matlock, Mib Hall, the former Esther and Myrtle Hall, Mrs. Dinzey Ball and a number of others were in the area to attend the burial of Morgan Osborne in the Botner's Grove Cemetery Thursday.

Jimmy Matlock spent a few days with his grandparents, Mr. and Mrs. Oda Matlock recently.

Etta Matlock spent a few days at home here with her sister, Dora, last week.

Hoye Osborne went to Middlesboro on business Thursday.

Mrs. Grant Osborne and Mrs. Hoye Osborne were in Rose Hill Thursday afternoon.

Robert Osborne and an aunt, Mrs. Lissie Hooker made a trip to Middlesboro Thursday afternoon.

D. C. Hounshell and Gail Bacon celebrated birthdays a few days ago in the home of Mr. and Mrs. F. C. Bacon. Helping them enjoy the day were Mr and Mrs. F. C. Bacon, Mrs. D. C. Hounshell and Pamela, Mr. and Mrs. Kemp Bacon, Terry and Reba. The hostess, Mrs. Bacon served delicious refreshments of ice cream, cake and kool ade.

Mrs. Lila Maness visited Mrs. Maggie Wilson Thursday. Later in the day they went to Pennington.

J. O. Bacon Sr., visited Mr. and Mrs. F. C. Bacon Thursday.

Grant and Hoye Osborne were in Morristown Friday.

Mr. and Mrs. Harry Wrester near Alliance, Ohio spent a fews days with Mr. and Mrs. Kemp Bacon and daughter last week.

Clyde Maness, Mrs. R. H. Lamb and Mrs. Lila Maness called on W. R. Maness Friday.

Mrs. F. C. Bacon, Mrs. D. C. Hounshell and Pamela made a trip to Pennington Gap Friday afternoon.

Virgil (Bud) Fee died Friday. He was married to the former Martha Jones. Also the passing of Earl Snodgrass who had had a lingering illness.

F. C. Bacon, Jerry Hounshell, Kemp Bacon and D. C. Hounshell enjoyed the day together Friday.

Grant and Hoye Osborne were in Cumberland Gap Friday afternoon.

Mr. and Mrs. Jim Shackelford were in Jonesville Friday.

Mr. Manning from Ewing was in our area on Friday.

Mrs. Farrell Speak and Mrs. J. P. Speak were in Pennington Gap recently.

Several of the young people of our area went to Pennington Friday night to see the movie "Romeo and Juliet."

U. S. Army, Vietnam (AHT-NC) — Army Private First Class David F. Clem, 18, son of Mr. and Mrs. Virgil Clem, Jonesville, was assigned as an infantryman with the 199th Light Infantry Brigade in Vietnam, October 6.

Flowers SAY IT FOR YOU

Leon and Hazel Newman, Managers

Phone 546-2571 Day or Night

Norton Floral Of Lee Co., Inc.
Pennington Gap, Va.

Have Water Pressure to Spare With a Dependable DEMING WATER SYSTEM

We have, in stock, a Deming water system that will deliver all the water your family can possibly use. It is designed to be used 24 hours a day, supplying plenty of pressure at every tap.

Stop in tomorrow and see the new Deming . . . America's most dependable water system.

For Really Trouble Free Water System

DON'T DELAY

Enjoy Full Water Pressure

We Carry A Complete Line Of Repair Parts And We Service Our Pumps

We Also Carry A Complete Line Of Electric Wiring Supplies. Call Us For A Free Estimate On Any Wiring Job For The Farm Or Home.

THE FARM STORE
"Everything For The Farm And Home"
Jonesville

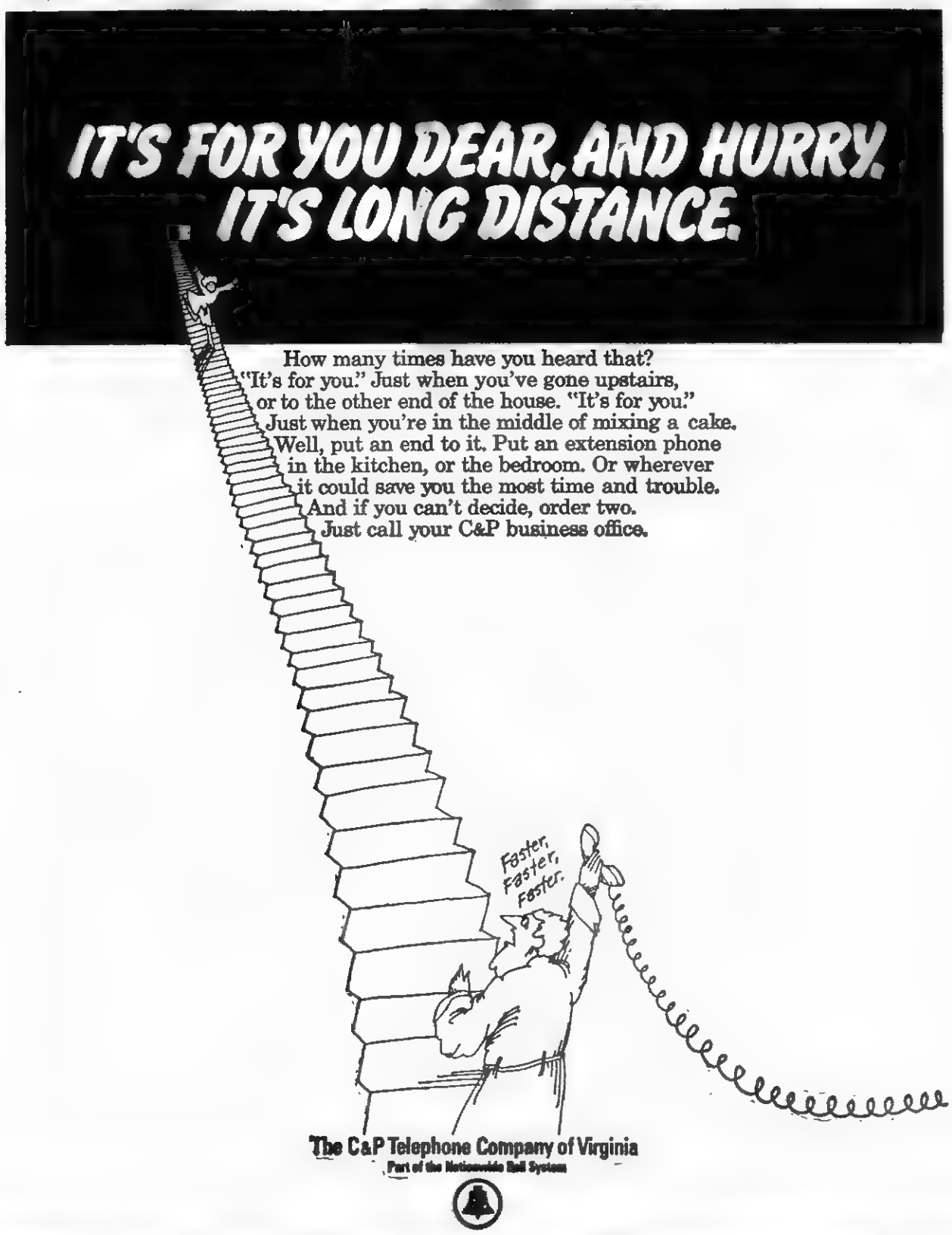

JUST RECEIVED! 14 New 1970 Chevrolet Trucks

Of one-half, three-fourths and one ton models

We Have Short and Long Wheel Bases, 6's and V-8's, Wide Beds, Narrow Beds and Chassis and Cab Models. Why Not Come In Today While Our Selection Of Models and Colors Has Never Been Better and Our Used Truck Stock Is Very Low! Now Is The Time and The Place Is:

Jessee Chevrolet Sales Co., Inc.
"Our Most Prized Possession, Your Confidence"
Office Phone 546-1641 Used Lot 546-1100

See

Jimmy Jessee — Office 546-1641, Home 546-1285
Cecil Sadler — Office 546-1100, Home 546-2171
Paul Parsons — 546-1100, 546-1366
New & Used Display Home

KEOKEE

Sunday dinner guest at the home of Mr. and Mrs. Paul Bobrosky was Don Johnson of Iron Mountain, Mich., who is with the Bureau of Mines. Other visitors in the afternoon were Mr. and Mrs. Marvin Gilliam and two daughters of Wise. The group also went to Sigma and visited Mrs. Bobrosky's parents, Mr. and Mrs. Melvin Duff.

CLINCH HAVEN FARMS Incorporated
Producers and Distributors of
Grade A Milk and Dairy Products
Breeders of Purebred Holstein-Friesian Cattle
Dial 523-1740 Big Stone Gap, Va.

NEED A WATER WELL?
---Call---
Welch Brothers
Rotary Well Drilling
Tazewell, Tennessee
Area Code 615-626-5302

Ellis Lynn, center, president of St. Charles Local UMWA, chats with W. A. (Tony) Boyle, right and Carson Hibitts, UMWA president of District 2830. Shown standing at right is Dewey Keller, secretary-treasurer of the St. Charles local. The picture was taken during a recent UMWA area meeting.

We care where our product is served.

Beer served in pleasant and wholesome surroundings is the aim of the United States Brewers Association. And we are always striving to do something about it.

The USBA is represented by field men around the country. They meet with proprietors of establishments where beer is sold. They work in every way possible to promote a set of high standards wherever beer is served.

This USBA effort means even more enjoyable places for America's great beverage of moderation.

UNITED STATES BREWERS ASSOCIATION, INC.

CONGRESSMAN BILL WAMPLER
Reports from Washington

WASHINGTON — Recently Vice President Spiro Agnew criticized the leaders of the October Vietnam Moratorium as impudent snobs. He was immediately the object of considerable criticism, and in many cases he was quoted out of context. Despite this, the Vice President has not backed off. In another speech October 30 he explained himself. I believe you would be very interested in what he said, and I want to quote from part of his speech.

"We owe our values to the Judeo-Christian ethic which stresses individualism, human dignity and a higher purpose than hedonism. We owe our laws to the political evolution of government by consent of the governed. Our nation's philosophical heritage is as diverse as its cultural background. We are a melting pot nation that has for over two centuries distilled something new and, I believe, sacred.

"Now we have among us a glib, activist element who would tell us our values are lies, and I call them impudent. Because anyone who (denies) a legacy of liberty and dignity that reaches back to Moses, is impudent.

"I call them snobs, for most of them disdain to mingle with the masses who work for a living. They mock the common man's pride in his work, his family and his country. It has also been said that I called them intellectuals. I did not. I said they characterized themselves as intellectuals. No true intellectual, no truly knowledgeable person, would so despise democratic institutions.

"Will we defend fifty centuries of accumulated wisdom? For that is our heritage. Will we make the effort to preserve periment in truly representative government Or do we care so little that we will cast it all aside?

"Because on the eve of our nation's 200th birthday, we have reached the crossroads Because America's bold, successful ex-

"At this moment totalitarianism's threat does not necessarily have a foreign accent Because we have a home-grown menance, made and manufactured in the U.S.A. Because if we are lazy or foolish this nation could forfeit its integrity, never to be free again

"I do not want this happen to America. And I do not think that you do either We have something magnificent here something worth fighting for and now is the time for all good men to fight for the soul of their country Let us stop apologizing for our past. Let us conserve and create for the future."

Mr. Agnew, I think, expresses the feelings of many of us who still believe in our country and in the way of life our forefathers laid down for us.

Ewing Equipment Company
Ewing, Va.
For John Deere
Post Hole Diggers

NOTICE

Bids will be received at the office of the District Right of Way Engineer, Department of Highways, Bristol, Virginia, until 10:00 A. M., E.S.T., November 21, 1969, for the exterminating of rodents from buildings purchased by the Department of Highways. Bids are to be in accordance with specifications and bidding proposal to be furnished by the Department. Bids must be submitted on the official proposal form and enclosed in the attached marked envelope. These forms may be obtained from the Bristol District Right of Way Engineer's Office, Bristol, Virginia. For additional information, call 669-6151, Extension 127, Property Management Agent. The Department of Highways reserves the right to reject any and all bids.

TENN-FLAKE OF MIDDLESBORO, KY.

Now Buying Tree Length Pulpwood

IMMEDIATE PAYMENT UPON DELIVERY TO YARD

MACHINE UNLOADING —
Maximum Diameter - 16 inches — Minimum Diameter - 4 inches
SPECIES ACCEPTED - All except Oak, Hickory and Sassafras
Lengths - Tree length or five (5) feet
PRICES - Pine and Poplar - $6.30 per ton
Mixed Hardwoods - $6.20 per ton

Woodyard Open 8:00 a. m. to 5:00 p. m. Monday Thru Friday

FOR MORE INFORMATION CALL
CHESTER SUSONG
Phone No. 248-5070 - Middlesboro, Ky.
CALL - COLLECT

Don't make washday an endurance test...

STAIR CLIMBING MARATHON

CLOTHESBASKET WEIGHT-LIFTING

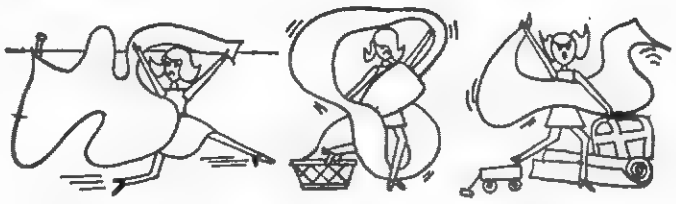
THE CLOTHESLINE SPRINT
CLOTHESLINE WRESTLING
BASEMENT OBSTACLE RACE

get a flameless electric dryer

No need to conquer these tests...a new electric dryer will *eliminate* them! So washday won't wear you out. What's more, you can wash and dry any day indoors. Your clothes come out smelling fresh, gently fluffed in clean, radiant electric heat — and permanent press clothes come out looking like they're just off the ironing board! See your dealer soon about a new electric dryer ...the best friend a permanent press garment ever had!

Buy an electric dryer now...get an automatic electric blanket free! When your dealer delivers your new 240-volt electric dryer, he'll send us the purchase certificate. We'll mail you, free of charge, the blanket you selected. Offer good to our residential customers until November 30.

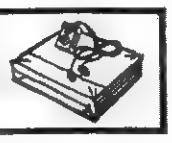

OLD DOMINION POWER COMPANY
Six rate reductions since 1962

Simple solution to rising car prices.

The Simple Machine.
Ford Maverick. Still $1995*

Our small car has scored a big success. And the reason is simple—solid value. Now, with other car prices going up all around it, Maverick is going its own Mavericky way. It still costs $1995* and that's still a small price to pay for a car that's simple to drive . . . simple to park . . . simple to service . . . simple to repair . . . and simple to own.

Simple to drive. Turn on the engine and you turn loose the power of 105 horses. Yet Maverick rivals the economy imports in gas mileage.

Simple to park. Maverick can U-turn in a tighter circle than the leading import. It can nip around corners and slide into tight parking spaces with amazing agility.

For more information about Maverick see your Ford Dealer or write Maverick Catalog, Dept. N-1, P.O. Box 1509, Dearborn, Michigan 48121.

Simple to service. Maverick is easier and less expensive to maintain than an economy import. Maverick requires fewer oil changes, fewer chassis lubrications, too. You save time and money.

Simple to repair. The Maverick Owner's Manual has 24 pages of instruction for routine maintenance jobs you can do yourself like change spark plugs, adjust ignition timing, and more. Fenders and grille can be replaced in a matter of minutes.

Simple to own. The simple machine can start solving money problems for you right now. Check it out at your Ford Dealer's. The price that made it famous now makes it a better buy than ever.

*Ford's suggested retail price for the car. White sidewall tires are not included, they are $32.00 extra. Since dealer preparation charges (if any), transportation charges and state and local taxes vary, they are not included, nor is extra equipment that is specially required by state laws.

MAVERICK Ford

Ford gives you Better Ideas. It's the Going Thing!

TEST-DRIVE A 1970 AT YOUR FORD DEALER'S NOW!

VOCATIONAL SCHOOL
from page one

called to training duty in the National Guard about the first of the year, the Board was told.

Mrs. Ann Sage has been employed to teach Home Economics at Pennington High School She replaces Mrs. Slemp who has tendered her resignation.

John Patton Seabolt, a graduate of Jonesville High School and a recent college graduate has been employed as a teacher in the Jonesville seventh grade. He replaces Mrs. Julia Gregory who will move into the Jonesville Kindergarten Department.

Delayed payment for services of company who has the contract for maintaining school clocks until the work is completed.

Approved the purchase of a Photomat at a cost of $3500 to be used in a course of instruction at the Vocational School.

The Board approved additional payment of $3.00 per day for those bus drivers who bring St. Charles Elementary students to Pennington Gap.

The Board then went into executive session.

LEE COUNTY SPORTS
from page one

completed.

Yates and Rife were the big scores for the Green Wave. The final score was 22-49.

Pennington's Bobcats, an up and down team for the entire season had one of their better nights against Norton's Black Raiders defeating them 42-0.

Larry Mosley had a big night with four touchdowns. Calton and Yeary also scored for the Bobcats.

Every member of the Pennington team saw action. Pennington had 13 first downs to Norton's 6; twice as much ground gained (288-142). The Bobcats never punted while the Raiders kicked seven times, averaging 35 yards.

This was the first time the Pennington-Norton gridiron rivalry resulted in a Bobcat victory. It gave the Bobcats a 3-7 season.

In commenting on the players, Coach George Polly requested that special recognition be given the senior members of the team instead of naming a player of the week. He expressed his appreciation to the entire squad but especially to seniors Early, Kinser, Williams, Mosley, Yeary, Strickland, Redwine and Cole.

Jonesville rolled over Rye Cove for the second time this year for a score of 32-8.

The Bulldogs scored eight points in every quarter. Pendergraft scored twice; Rutherford and Newman got one each. Newman carried over for extra points three times and Rutherford once.

The Bulldogs had complete control of the situation for the entire game.

The Bulldogs have a season record of 8-1-1. Coach Joe Robinson says that this is one of the best football teams in the history of Lee County and possibly the best. He points out that this team and individuals of the team have broken a number of old records and left some high targets for future teams to aim at.

In recognition of the outstanding record, he wishes this week to pay tribute to the entire squad. (If names are omitted please let us know.)

Greg Carmony, Gary Davidson, Ray Bledsoe, Jeff Newman, Rick Stafford, Ronnie Pendergraft, Shelby Oats, Tom Pendergraft, Joe Hines, Danny Rutherford, Burl Nida, Barlow Newman, Jeff Rowlette, Pete Chance, Bob Pridemore, Melvin Combs, Tom Carmony, Rick Martin, John Wynn, Bill Jones, Tommy Coomer, David Harless, Edd Snodgrass, Dennis Jones, Gary Byington, Lee Laningham, Jerry Honeycutt, Charles Diffenderfer, John Miles.

The basketball season is practically here. Every high school gymnasium in Lee County is humming with activity in preparation for the opening games which begin the first week in December.

As the coaches whip their teams into shape full details of the players will appear in this column.

GOOD FARMING
from page one

up to date on locations and types of farm buildings needed on the farm.

"New ideas can be gotten from success stories in farm magazines and extension publications, attendance at community and county meetings and visits to successful farms.

"The hard-working, stay-at-home type farmer has little opportunity to get new ideas and see new methods and arrangements that more progressive and successful farmers are using.

"Moving feed from storage to the feed trough means many hours of chore labor on many farms. Any change to reduce the distance feed is moved or the amount moved by hand is beneficial. Needed most is improvement in handling hay and silage.

"Hay storage should be next to the hay rack to minimize distance it has to be moved. Where a two-story barn is used, provide more openings in the mow floor to shorten the distance hay is moved.

"You can also reconstruct the hay manger to reduce the amount of hay wasted. For cows eating from one side, a 2½ foot wide manger is satisfactory. A depth of 18 to 20 inches requires the cows to reach down to eat and this means less hay pulled out of the manger. Feed Hay once a day.

"More tonnage of silage is fed on Virginia farms than any other feed. The use of silo unloaders, silage conveyors, tractor front-end loaders and side unloading wagons reduces labor needs considerably.

"However, for the small farmer and others with little investment capital, complete mechanization may not be feasible. Feed carts and boxes hung from a ceiling track can be used to advantage. Carts or boxes should be large enough to hold one complete feeding. Move the cart under the silo chute for direct loading.

"With horizontal silos silage can be self-fed by using a special feeding gate. Another method is to use a tractor mounted front-end loader to move silage directly from the silo to eight-sided feeders nearby.

"The upcoming farm materials handling exposition, Electro Ag '70, to be held at the Richmond Arena in Richmond January 21-22 will give farmers a chance to see many labor saving ideas in action."

MARRIAGE LICENSE

Herman Carl Shell, Pennington Gap, Georgie McKinney, Pennington Gap.

Harold Wayne Young Young, Duffield, Dorothy Fay Lawson, Duffield.

CARD OF THANKS

We wish to express to our friends and neighbors our gratitude for the kindness and sympathy shown in the loss of our loved one, Earl Elliott.

We are deeply grateful to Province Funeral Home, Rev. Clinton Greene, the choir, nurses, Dr. Gabriel, Dr. Kinser and all the staff of Lee General. We also wish to thank those who sent food, flowers, or assisted in any way.

The Family Of
Earl Elliott

Classified Ads

SEE OTHER CLASSIFIEDS on Page Five

WANT TO BUY — One fourth or one half acre lot in or around Pennington. Phone 346-2671.
Adv. No. 46-1t.

For cutting pork and grinding sausage call 546-2315 or 546-1079
Adv. No. 46-TF.

For free estimates on your remodeling, paneling or repair carpentry needs, call 546-3458, Pennington Gap, Va.
Adv. No. 46-4t.-pd.

FOR SALE — Used Youngstown 2-bowl kitchen cabinet sink. Call 346-2246.
Adv. No. 46-1t.

ORDER OF PUBLICATION

VIRGINIA

In the Clerk's Office of the Circuit Court of Lee County, the 11 day of November, 1969.

Bonnie Russell, Complainant.
Vs. In Chancery
Glenn C. Russell, Dayton, Ohio, Defendant.

The object of this suit is to obtain a divorce A Vinculo Matrimoni from the defendant upon the grounds that the parties have lived separate and apart without cohabitation and without interruption for a period of more than two years.

An affidavit has been made and filed that the defendant is not a resident of this State, it is ordered that he appear before this court within ten days after due publication of this order and protect his interests herein.

An Extract - Teste:
Edgar Bacon p. q.
Jonesville, Va.
Arthur T. Burchette, Clerk
By. Patricia H. Rasnic, Deputy Clerk
Adv No 46-4t

HEARING AID WEARERS

Better service for your hearing aid means better hearing for you

Be sure to visit our next Beltone Service Center

Shelburne's Motel and Cafe

Tuesday, November 18 - 10 A. M. To 1 P. M.

Beltone HEARING SERVICE

1309 E. Main Street Johnson City, Tenn. 37601

Save $ $ Now

Floyd Pennington

Has Direct Contact With Factory On

Storm Doors
Windows

WILL SAVE YOU MONEY

ANY SIZE

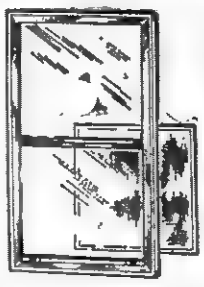

We Install Or We Can Sell To You You Can Install

Pennington Building and Remodeling

Pennington Gap, Virginia

Call After 6:00 P. M. - 546-1848

Ewing Equipment Company
Ewing, Va.
For John Deere Back Hoes

These Stores Give CR Green Stamps

Cas Walker's Virginia Food Center
Pennington Gap

Novelty Clothing Co. - Pennington Gap

Pennington Esso - Pennington Gap

Martha White
FLOUR
25 Lb. Bag
$1.99

Southern Star Canned — 3 Lb. Can
PICNICS - - - - - - - - $2.69

Armour's Star Canned — 3 Lb. Can
CORN BEEF - - - - - $2.29

Sun Ray — 2 Lb. Box
CHEESE SPREAD - - - 89c

Armour's Star — 12 Oz. Pkg.
FRANKS - - - - - - - - 49c

Nucoa — 4 Lb. Carton
MARGARINE - - - - - $1.00

Hormel — 15 Oz. Can
CHILI AND BEANS - 3 for 87c

Snowdrift — 3 Lb. Can
SHORTENING - - - - - 69c

Qt. Size
MAZOLA OIL - - - - - 69c

Drive King Size
DETERGENT - - - - - $1.24

Kleenex Paper — 3 Jumbo Rolls
TOWELS - - - - - - - - $1.00

Martha White — 5 Lb. Bag
CORN MEAL MIX - - - 49c

Martha White — 3 Boxes
CAKE FROSTING - - - $1.00

Hunt's — 2½ Size Can
PEACHES - - - - 3 cans $1.00

Blue Band - All Purpose Grind — Lb.
COFFEE - - - - - - - - 59c

Kraft — Qt. Jar
MAYONNAISE - - - - - 59c

Cracker Barrel — Lb. Box
CRACKERS - - - - - - 19c

Girls — Pair
KNEE SOX - - - - - - - 59c

Plastic
DRAPES - - - - - - - - 49c

Men's
OVERSHOES - - - - - $1.50

TOWELS - - - - 2 for $1.00

FOLDING COTS - - - - $8.88

Girls Bulky Knit
SWEATERS - - - - - $3.98

WITH $5.00 ORDER OR MORE

½ Gal. — Limit One
CLOROX - - - - - - - 19c

Blue Band 100 count — Limit One
ASPIRIN - - - - - - 10c

Blue Band — Limit One — Pt. Bottle
ALCOHOL - - - - - - 10c

CAS WALKER'S

VIRGINIA FOOD CENTER

Pennington Gap, Va.

Store Hours: Monday thru Thursday 9 A. M. - 7 P. M.

Fridays and Saturdays 9 A. M. - 9 P. M.

Lee-Ford, Inc.

"We Service What We Sell"

How Much Luxury Do You Want For Your Money? Or, For That Matter How Much Economy?

At Lee-Ford You Will Find The Best Of Both Or Somewhere In Between The Two, Depending On What You Want Quiet Elegant Luxury With Attention To Every Detail Of Comfort Mark The Ford LTD As The Car For Those Who Want The Best

The Galaxie, Fairlane, Torino and Finally The Maverick Provide Countless Options That Will Please The Most Particular Person and Give Him Just Exactly What He Wishes

We Are Always Anxious To See That Our Customers Get What They Desire In The Way Of Transportation

Come In At Your Convenience and Le' Us Help You Choose The Car That Will Meet Your Requirements

With The Many Fords That Are Going On The Road Here In Lee County We Naturally Have A Wonderful Selection Of Used Cars. They Are Carefully Checked Before They Are Put On Our Lots. Here Too, You Will Be Able To Find The Type Of Used Vehicle You Are Looking For

63 Ford ½ Ton Pickup Truck, New Paint, New Tires.

69 Jeep 4-Wheel Drive, V-6, Bucket Seats Front and Rear, Radio, Free Wheel Front Hubs, 2500 Actual Miles, Locally Owned By Mrs. Nichols A School Teacher, New Price $3765.00, Come Check Our Price You'll Save.

64 F-600, 176 Inch Long Wheel Base, Good Shape Everyway, See It At Once.

67 Econoline Van, Long Wheel Base, White, Extra Nice.

64 GMC 2½ Ton, Cab Over Dump Bed, Engine Shot, Make Offer As Is.

64 Chevrolet, Black, Bel-Air, 4-Door, V-8, Extra Nice, Standard Shift.

66 Oldsmobile 88 Holiday, 2-Door Hardtop, One Owner, Extra Nice, Blue, All Extras.

65 Fairlane 500, 4-Door, V-8, Extra Clean, Owned By W. L. Whited, Woodway.

67 Ford Galaxie 500, 4-Door, V-8, Cruisomatic, Radio, Power Steering.

66 Ford Torino GT, 2-Door Hardtop, Traded On New Cobra Jet By Larry Neff.

63 Ford Country Squire, 4-Door, Extra Nice Wagon.

64 Ford Country Sedan, V-8, 4-Door, Overdrive, Extra Nice.

64 Wyllis Jeep Truck, Extra Nice, Locally Owned.

We Still Have In Stock New 1969 Trucks Ranging From ½-Ton To 1-Ton

69 Fairlane Ranchero Rio Grande Pickup Truck.

69 Galaxie 500, 4-Door Sedan, White, Automatic, Low Mileage, Traded On New '70 Model By Mr. Alonzo Clawson.

65 Volkswagen, Nice.

40 Other Used Cars, All Makes - Models

4 - '70 Mavericks In Stock

Now Is The Time To Buy

LEE-FORD, INC.

Dealer License No. 1548
PENNINGTON GAP, VA.

POWELL VALLEY NEWS

"In the Heart of the Beautiful Cumberlands"

49 YEAR ★ NO. 47 — Pennington Gap, Lee County, Virginia, 24277 — Thursday, November 20, 1969 — Ten Pages ★ Ten Cents

STATE LIBRARY

Lenowisco Exec. To Moderate D.C. Seminar

It was announced this week that Bruce K. Robinette, Executive Director of the LENOWISCO Planning District Commission has been selected to Moderate a two-day Appalachian Regional Commission Development District Seminar to be held December 2nd and 3rd, 1969, at the Sheraton Park Hotel in Washington, D. C. Participants in the Seminar will be executive staff and board personnel from the sixty-nine (69) Development Districts comprising the thirteen (13) state Appalachian Region running from Southern New York to Northern Mississippi.

Major items of concentration will be centered around Solid Waste Disposal, a national regionalization program, communications and public relations, and the involvement of the private sector in the economic development process.

The LENOWISCO Planning District is centrally located in the Appalachian Region experiencing problems that are indicative of those throughout the Region.

Robinette, a native of Southwest Virginia, has been Executive Director of LENOWISCO since April, 1968.

CVC Alumni To Meet Saturday, Nov. 22

Clinch Valley College Alumni Association will meet on Saturday, November 22, 1969, at the Inn at Wise.

This general meeting, the first in over a year for the alumni, will include alumni members and their spouses or dates and will begin at 5 p. m. with a meal to follow at 6 p. m. in the Gray Room. After the meal, the alumni will see Clinch Valley College play its first basketball game of the season with King College at 7:30 p. m. in the Fred B. Greear Gymnasium.

All alumni are encouraged to attend this meeting.

PHS DE Club Completes Adoption Project

At the start of the current school year, the Distributive Education Club decided to carry out an adoption of a child in a Foreign Country. This is believed to be the first such undertaking by any high school club in Lee County. The adoption was made through the Christian Children's Fund, Inc., of Richmond, Virginia.

The Club has adopted a nine year old girl from India. Her name is Sunathy and she resides at Adiklam, Mysore State in India. Things have not been easy for Sunathy. Her parents are living, and are hardworking people. In their part of the nation, labor is cheap, and unskilled workers are miserably paid. Try as he will the father can not earn enough to meet the family's needs. The resourceful mother could see no way to provide the girl with clothing and the other basic necessities that would enable her to attend school. Fortunately, they learned of Christian Children's Fund and their sponsorship Program. The Pennington DE Club will sponsor Sunathy and will be able to communicate with her by mail. We hope as a club that this challenge will be accepted by other civic and school clubs within Lee County.

"Messiah" To Be Presented at LMU

Harrogate, Tennessee — The Music Department of Lincoln Memorial University will present Handel's Messiah on November 24, at 8 p. m., in the auditorium of Duke Hall on the campus in Harrogate, Tennessee. The chorus is a newly organized school and community group numbering approximately seventy voices. Soloists for this event will be Sarah Mabley, soprano, regional finalist in the Metropolitan Opera auditions of the U. T. faculty.

Almeda Brakebill, contralto, has appeared as soloist under notable conductors such as Hugh Ross and Robert Shaw. Tenor soloist will be George Bitzas, who appeared with symphonies and opera workshops throughout the southeast. He was also soloist at the New York and Montreal World Fairs. Performing the bass solos will be Edward Zambara, Director of the Opera Workshop at the University of Tennessee.

The public is cordially invited to this admission free performance.

Lee Jaycees Soliciting Toys

The Lee Jaycees has started a drive to obtain Christmas toys for needy children.

A club spokeman asked that persons wishing to donate new or old usable toys to either leave them at Cas Walkers in Pennington Gap, G & G Supermarket in Jonesville or to call Kyle Chadwell 445-4440, Jim Rosenbaum 346-1629, Dr. Tom Jones 346-2010, Fred Ely 546-2182, or Robert Mullins 546-2394 after 5:00 p. m.

Turkey Shoots

Stickleyville Ruritan Club will sponsor a turkey and ham shoot Saturday, November 22 at 9:30 a. m. near Stickleyville Elementary School.

Shot gun and 22 shells furnished. Public invited.

Turkey shoot Saturday, November 22 at 1:00 p. m., Mt. Washington Covenant Church grounds, sponsored by Horse Hollow Ruritan Club. Prizes. Public invited!

Town Council Refutes Report Made By HUD

At the regular meeting of the Pennington Gap Town Council held on November 10, Council members reviewed a report made to Senator William B. Spong concerning a visit to Pennington Gap by two staff members of the Department of Health, Education and Welfare concerning the faults of the Pennington Gap water system.

The visit of these two was prompted by a letter published in the Powell Valley News and directed to Senators Spong and Byrd and Congressman Wampler.

According to the members of the council, and the minutes of the meeting, the report made to the lawmakers was not in agreement with the minutes of the meeting or the intent of the council members.

The final paragraph of the letter follows:

In any event, at the close of the meeting, it was resolved that a qualified consulting engineer would be engaged to develop essential design changes and financing sources to obtain approximately $20,000, which is the estimated cost to replace the intake pumps and innediate piping needs. It was also decided by the Mayor and Councilmen that they will consider raising the water and sewer rates to make the project self supporting.

This paragraph came from the Department of Housing and Urban Development letter.

The paragraph that follows comes from the minutes of the meeting as approved by the Council.

Mr. Hladky said that in order for his office to help the Town apply for a grant, he would have to know how much money was needed. He recommended raising water rates and taxes. He stated that this would have to be done. Mr. Mochetti thought that perhaps this step could be avoided.

Members of the Council and Mayor Bailey expressed opposition to Mr. Hladky's proposal.

Elsewhere in the letter, a meeting and inspection was referred to. So far as can be determined, the two men came directly to the Town Hall and when the meeting was over they immediately left town.

With reference to the increase in water fees or taxes, it was recalled that two representatives of the Town Council made a trip to Philadelphia to confer with HUD officials prior to the time of construction. When they returned, other council members were told that HUD officials had informed them that the financing plan would not work unless the town paid from the general fund into the water fund $50 for every fire plug in town. Here and in other areas HUD apparently had a hand in planning and working out the feasibility of the project.

Council members indicated that they had no intention of borrowing $20,000. However if a grant could be made available, it could be used to a good advantage.

Key-Punch Class Open To Adults

A key-punch class will begin Monday, November 24, at 7:00 p. m. at the Dryden Key-punch center.

This class is open to any adult who may be interested. Those interested should call Wayne Shubert at 546-2076. There are only a limited number of vacancies left, he said.

JUST FOR FUN

Dressed in cap and gown following graduation from college, the young man handed his diploma to his father with this remark: "Well, I finished law school to please you and mom. Now I'm going to become a motorcycle cop like I've been saying since I was six-years old."

DAR OFFICERS — Left to right, Mrs. Sada Bishop, registrar; Mrs. Charles Newman, regent; Miss Bashie Kincaid, regent Major George Gibson Chapter and Mrs. Ann Laningham, librarian. These officials were among those who attended the regular meeting last Saturday at Shelburnes Hotel.

The NEWS will be published on Wednesday, November 26, instead of Thursday, November 27.

Sears Catalog Sales Office Opens here Today

A Sears Catalog Sales office is holding grand opening today, Friday and Saturday.

This new office is located in the building formerly occupied by Bledsoe Hardware and Furniture Co., in east Pennington Gap.

Grand Opening store hours will be from 9 a. m. to 9 p. m., Thursday, Friday and Saturday. A cordial invitation is extended to the public to come in and visit this new office.

REMINDERS!

Cake walk and ice cream supper at Blackwater Elementary School Saturday, November 22, 7:00 p. m. Plenty of entertainment - live string music.

Blackwater Boy Scouts and Cub Scouts will meet tonight (Thursday) at the school - 7.00. Parents are urged to attend!

Turkey dinner with all the fixins, sponsored by Powell Valley Chapter No. 13, O.E.S. served in the dining hall at the Masonic Temple on Friday, November 21, serving time 11:00 a. m. till 2:00 p. m. Price per plate will be $1.00 for adults and 50c for children!

Dryden Ruritan Club regular meeting Saturday, November 22; Directors meeting, November 21 at Dryden!

Regular Board meeting of Lee County Community Action is scheduled for Monday, November 24, 7:00 p. m., at Jonesville Neighborhood Center.

Thanksgiving Union Services will be held at the First Baptist Church, Pennington Gap, on Wednesday evening, November 26, at 7:30 p. m.

Everyone is welcome!

Jonesville Womans Club White Elephant sale 6 30 tonight (Thursday) at the Jonesville Methodist Church!

Jonesville Lions Club ladies night Friday, 7:00 p. m., Jonesville High School!

Jonesville PTA will meet Monday at 7:30 p. m. at the elementary school. Superintendent Robert Strickland will be the guest speaker. This will also be "open house" at Jonesville Elementary School!

Burley Sales Begin Monday

The tobacco sales season gets underway here on Monday. During the past week, tobacco has been pouring into the warehouses in preperation for the beginning of the sales season that brings to a climax a year's work for the tobacco grower.

Sale order for this year's sales are Rasnic, Shelburne's Lee-Farmers, A & H, Growers and Planters (also operated by Rasnic.)

Warehousemen report some considerable variation in the quality and yield of the current crop. However, overall indications point to an excellent sale season that will again bring record prices.

Some authorities anticipate an even larger crop than was produced in the county last year when a total of 4,452,598 pounds were produced and sold by Lee County farmers. The 1968 crop averaged 2575 pounds per acre and this is said to be the highest average ever produced in Lee County.

Some 1727 acres were harvested from 2900 allotments in 1968 and it is expected that about the same acreage will be harvested this year.

County School Board Meets

Insurance on county school property was the major point of discussion in yesterday's School Board meeting.

With the current insurance policy soon to expire, Board members yesterday were assured that insurance for the estimated nine million dollars worth of school property would be insured. Further action is planned next week.

The Board took no action on the hiring of a bus driver enrolled in school and recommended by the director of transportation as well as the principal, instead the opinion was expressed that an adult would be preferred, if available.

— Heard a general report from Mrs. Anita Moore, director of elementary education in Lee County.

— Discussed the problem of the lack of enough students to justify certain teachers at the county Vocational School in the fields of home economics and vocational agriculture.

— Glen Williams and William Fugate, representing the Jonesville Band Boosters organization requested that the Board allocate the usual $1000 for the Jonesville band even though the school is without a director so far this year. The request was granted and the $1000 will be applied to debts already incurred for the purchase of uniforms and equipment.

The Board then went into closed session.

PHS Pageant Friday Night

The Miss Pennington High School pageant will be held in the Pennington High School gymnasium on November 21, at 8.00 p. m. There will be approximately fifty girls participating in this event.

This event is sponsored by the Pennington High Beta Club. Proceeds will go toward the school yearbook. Admission will be 50c for children and 75c for adults.

CVC Scholarships Total $282,000

Clinch Valley College, through local, state and federal support, has awarded scholarships to 421 students in the amount of $282,000 for the 1969-70 academic year. The average aid per student is approximately $700 and does not include bank loans, Veterans' benefits, and private scholarships. The total number of students and amount awarded in specific programs are as follows:

College Work-Study Program 90, $61 000; National Defense Loan Program 56, $17,000, Educational Apportunity Grant Program 88, $31,000; Assistantships (Lab Assistants) 30, $9,000; State Teachers' Scholarships 217, $76,000; State Scholarships 36, $9,000; Rehabilitation Scholarships 61, $28,000; Medical Scholarships (Paramedical Program) 26, $31,000; Local Scholarships 85, $20,000.

Excellent Participation Seen For Jonesville Christmas Parade

Excellent participation is indicated for the Jonesville Lions Club Christmas parade scheduled for Saturday, at 1:00 p. m., December 6, Jonesville Lions Club President Sheridan Buck said yesterday. The parade is sponsored by this organization and supported by the business and professional people of the area.

Reverend Buck said that he is anxious to have as many floats, marching units and bands as possible. He urges those who are interested to contact him or the Reverend Copeland who is co-chairman as soon as possible.

Civic, church, youth, community and business organizations are invited to participate in this parade that will begin in the western end of the business district and travel east along the main street.

This parade will feature Santa as the guest of honor. He will have treats that he will pass out along the line of march to the large number of children who always look forward to this parade.

Friends Of Library To Meet Nov. 24

The November meeting of the Friends of the Library will feature two very charming and interesting guest speakers, Mrs. Gail Buck, chairman has announced.

They are Deaconesses Ann Newman and Alice Mayer, who now reside in Big Stone Gap. They will review a rich and varied book called "Crafts Design" by Mosley, Johnson and Koenig.

The authors portray the art and techniques of creating through crafts. The book contains over 1,000 illustrations and step-by-step instructions. They show the reader the processes used in decorating papers; paper sculpture, papiermache; book-binding, weaving, decorative fabrics, leather, pottery, mosaics and enameling.

The beautiful woven products of the guest speakers have been admired by many in the area. They can be seen at the June Tolliver House in Big Stone Gap, and they will be on display at this meeting, where they will bring and exhibit several samples of finished products.

The meeting should be of great interest to many. It will be held Monday, November 24, 7:30 p. m. at the Lee County Public Library and all are invited and urged to participate in a stimulating evening full of ideas and beauty.

School Re-districting Poses Many Problems

There will be no easy solution to the problem of redistricting schools in Virginia. This was apparent at a Virginia High School League "drive-in" held in Lebanon, last Friday, attended by representatives of most of the schools of this area of the state.

A Legislative Council meeting, last March, recognized the need for the re-evaluation of enrollment ranges for classification and make up of high school districts, authorized the appointment of a small functional committee to: (1) secure complete information, (2) make a projected recommendation to the membership, (3) stage "drive-in" hearings over the state, (4) consult district chairmen, (5) present to the State Executive Committee of the Virginia High School League State Executive Committee for final adoption a new classification for schools and their assignment to districts.

The committee's projected proposal is that schools be classified as follows: "A" - 0-600 enrollment; "AA" - 601-1200; "AAA" - 1201 plus.

Proposed assignment of schools by the committee to districts in this area is as follows: Appalachia, Clintwood, Coeburn, Ervinton, Hayal, J. I. Burton, Pound, Powell Valley, St. Paul. For the most part, these schools have been in the Lonesome Pine District. Wise, who has been in this district would go into a district with Gate City, Abingdon, John Battle and others.

The other district for this area, as proposed would include Dryden, Flatpoods, Jonesville, Keokee, Pennington, Rye Cove, Thomas Walker, Twin Springs and St. Charles. With the exception of Pennington and Twin Springs, these schools have been in District VIII.

The committee pointed out that the problem of districting and classification is complicated by the following attitudes: All schools in my district nearby. All schools in my district ones I can hope to defeat the majority of times. My district should also contain my traditional rivals, even though I'd have to hop over some other schools to get to them. I'm near the edge of a particular district and hence, I should be put in this other district, even though that district already has too many schools in it and even though the furtherest school in it from me is farther away than the most distant one in my present district. In short, why not organize so as to make the new districts what I want regardless of other conditions?

These attitudes, expressed in one manner or another by representatives of schools all over the state bring to light some of the many problems involved in attempting to redistrict.

Lee County High School enrollments grades eight through 12 reported by the State Department of Education are as follows: Dryden - 231, Flatwoods - 168; Jonesville - 355

turn to page eight

Skaggs Named To Legion National Committee

J. Evan Skaggs has been named to the National Counter Subersive Activities Committee of the American Legion. His term will run until the close of the 1970 fall meeting of the National Executive Committee.

Announcement of the appointment was made by J. Milton Patrick, National Commander.

Skaggs has been active in Legion work on the local district and state levels. He has held a number of offices.

Good Farming

by Joe P. Lyle

Mr. C. C. Mast, Virginia Tech Extension animal specialist, points out that feeding silage to calves for spring sale is one of the most promising opportunities in the cattle business.

"However, the question of what wintering steer calves should be fed depends on what the owner plans to do with his

turn to page eight

Early, Kinser, Mosley Placed On Lonesome Pine District Teams

Danny Early, Allen Kinser and Larry Mosley were among those selected for the All District Lonesome Pine teams. These selections are made by the coaches of the Lonesome Pine District.

First String Offense —

Ends - Gary Turner (Appalachia); Tie between Lefty Stanley (Wise), and Larry Leftwich (Clintwood).

Tackles - Tim Sturgill (Appalachia); Joe Sluss (Clintwood).

Guards - Jeff Newberry (Clintwood); James Holbrook (Ervinton.)

Center - James Cox (Pound).

Q.B. - Matt "Pug" Smith (Appalachia.)

Running Backs - Gerard Mullins (Pound); Roy Talley (Appalachia); Dwain Yates (Clintwood.)

Second String Offense —

Ends - Robert Meade (Pound), Charles Meade (Coeburn.)

Tackles - Kyle Ward (Coeburn); Dennis Edens.

Guards - Jimmy Mabe (Appalachia); Bobby Coughlin (Powell Valley.)

Center - Joel McDavid (Gate City.)

Q.B. - Jerry Hollyfield (Pound.)

Running Backs - Bobby Pippin (Wise); Stan Rogers (Gate City); Tie Between Larry Mosley (Pennington Gap); and James Meade (Wise.)

Honorable Mention Offense —

Ends - Warren Younce (Hayst); Bill Berts (Powell Valley.)

Tackles - Greg Potter (Pound); Jim Lawson (Appalachia), Allen Kinser (Pennington Gap); Terry Carter (Gate City), Jim McElroy (Wise.)

Guards - Gary Oquinn (Hayst); Gerald Tompkins (Pound); Jacks Davis (Coeburn.)

Center - Lloyd Wells (Appalachia); Dennis Qquinn (Hay-

turn to page eight

Forty-ninth Year
POWELL VALLEY NEWS
Published each Thursday by
POWELL VALLEY PRINTING COMPANY

Entered at the Post Office at Pennington Gap, Virginia as Mail Matter of the Second Class.
Subscription: $3.00 a year in advance in Lee County; $4.50 a year in advance outside Lee County.

JONESVILLE

Mr. and Mrs. Charles James of Pennington Gap are the proud parents of a daughter, Jennifer Mae, born Sunday, November 9 in Appalachian Regional Hospital in Harlan, Ky.

Mr. and Mrs. Woodrow Williams of Big Stone Gap spent the weekend in Lousiville, Ky., as guests of Mr. and Mrs Preston Williams and Ricky. They visited briefly Sunday with Mrs. George Moore and Mrs. Al Roberts in Jonesville.

Mr. and Mrs. Carl Wells and family of Woodbridge, Va., spent last weekend with Mr. and Mrs. A. B. Bowman in Jonesville and Mrs. and Mrs. Bruce Wells and family and Mr. and Mrs. Willard Wells in Norton.

Those having dinner with Mr. and Mrs. L. P. Humphreys Sunday were Mr. and Mrs. Bill Humphreys and family and Mike Thomas of Norton, Mr. and Mrs. Allen Miner and girls, Mr. and Mrs. E. P. Humphreys and Gene and Buddy Orr and Leslie Flanary.

Mr. and Mrs. John Allen Pruett of Marion are the proud parents of their first child a daughter, Michelle Denise, she weighed 7 lbs. The maternal grandparents are Mr. and Mrs. Clifford Carroll of Jonesbille.

The Jonesville Womans Club will sponsor a white elephant and bake sale on Thursday, November 20, 6:30 p. m. in the fellowship hall of First United Methodist Church, they will have all kinds of baked goods, gift items and other things for sale. The public is invited.

Mrs. John Lanningham attended the lecture of Baroness Maria Von Tapp at Virginia Intermont College, and visited with Miss Kathleen Burchett, a home economic teacher at Virginia Intermont.

Mrs. Paul Roop re-entered Holston Valley Community Hospital in Kingsport.

Clyde Williams of Big Stone Gap is a patient in Lee General Hosital, Mrs. Williams spent the weekend with Mr and Mrs C C Williams

Mrs. Sam Beaty, Mrs. Birg Sergent and Linda Neff visited Mr. and Mrs. Birg Sergent, Jr., and daughter, Monica in Roanoke over the weekend

Vocational School Nursing Classes

"OH HAPPY DAY" — The class of student practical nurses experienced a happy day October 28. Among shouts of joy, the nursing class of the Lee County Vocational School, were distributed to the anxious student nurses. The blue and white Florence Nighteningale uniforms and caps had been long awaited by the girls.

The ten members of the morning class are also proud of the fact the entire class has had almost perfect attendance for the past six weeks

Mrs. Judy Gregory is the instructor.

McClure's Chapel

Mr. and Mrs. Oda Matlock were in Rose Hill Saturday afternoon.

The WSCS of McClure Chapel held its regular meeting Saturday afternoon at the church Mrs. D. C. Hounshell was the leader. The program was a Thanksgiving program. Those taking part were Mrs. J. P. Speak, Mrs. Hoye Osborne Mrs. R. H. Lamb, Mrs. F. C Bacon, Mrs. Robert Cheak and Mrs. A. M Taylor. The hostess, Mrs. D. C. Hounshell served delicious refreshments of nuts, coke and fruit cake

Mr and Mr. Carmack Kersey, Mrs. Lizzie Kersey, Williamsburg, Ky., Mr and Mrs Mills, near Cincinnati, Ohio, Rufus Kersey, Fork Ridge Tenn., and several others were called into the county recently for the funeral of Virgil Fee

Several of our area attended the funeral of (Bud) Fee Sunday.

Mr and Mrs Coeburn Smith Bristol, Mrs. Verna Hobbs, Mr and Mrs. Stoney Klutz, Bristol enjoyed dinner with Mr. and Mrs. George Matlock and family recently.

Mrs Cornie Harber, Mrs Hoye Osborne, Sue and Bobby visited Mrs. John Fletcher Sunday afternoon.

Mr. and Mrs. Grant Osborne visited their son Sunday.

The WSCS of McClure's Chapel accepted the challenge to pay McClure's part of the reconcitiation program of the Holston Conference.

Mrs. Hoye Osborne, Sue and Bobby visited her mother, Mrs. Cornie Harber Sunday

Mr. and Mrs Coeburn Smith, Mrs. Verna Hobbs, Mr and Mrs. George Matlock spent some time visiting Mrs. Matlock's parents, Mr. and Mrs. Fred Hobbs recently.

Mrs. Dinzey Ball returned to her home in Florida after spending a few days in Harlan with her mother, Rettie Hall.

Having spent several days with Mr. and Mrs. Kemp Bacon, Terry, Gail and Reba, Mr. and Mrs. Harry Wrester have gone to Florida for the winter.

Hoye Osborne, Mr. and Mrs. R. H. Lamb were among the ones of the McClure's Chapel to spend the day Monday in Jonesville.

Little Jimmy Matlock, son of Mr. and Mrs. Cam Matlock, spent last week with his grandparents, Mr. and Mrs. Oda Matlock while his mother did part time nursing at the Regional Appalachian Hospital in Middlesboro, Ky.

Tom Middleton, a brother-in-law of H. G. Osborne was buried on Martin's Fork last week.

NEED A WATER WELL?
---Call---
Welch Brothers
Rotary Well Drilling
Tazewell, Tennessee
Area Code 615-626-5302

HIS &

HERS

BankAmericard comes in pairs. One for you. One for your wife. But both your charges are applied to the same account. And charges with a "361" BankAmericard from our bank reward you. With free gifts. Of course, what you want won't be what she wants. So, for the sake of family harmony, our 75 gifts include plenty of choices for each.

THE POWELL VALLEY NATIONAL BANK
JONESVILLE, VIRGINIA

MUFFLER EXHAUSTED?
GET A NEW
INTERNATIONAL PARTS CORP.
GUARANTEED MUFFLER

Gibson's Tire Service
PENNINGTON GAP

Presley Texaco Service
FLATWOODS

Downtown Shell
PENNINGTON GAP

Ewing Equipment Company
Ewing, Va.
For John Deere
Forage Harvesters

Save $ $ Now

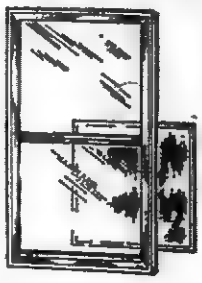

Floyd Pennington
- Has Direct Contact With Factory On
Storm Doors
Windows
WILL SAVE YOU MONEY
ANY SIZE
We Install Or We Can Sell To You
You Can Install

Pennington Building and Remodeling
Pennington Gap, Virginia
Call After 6:00 P. M. - 546-1848

plus fresher, cleaner living
with a
quick-recovery electric water heater

The quick-recovery electric water heater is clean, safe, dependable. The truly modern way to heat water for the modern home.

And, now, you can collect a bonus when you buy one.

The rules are simple. You must be one of our members, purchase your quick-recovery electric water heater on or after October 30, and install it on our lines. For your bonus, bring or mail proof of purchase to our office.

See your dealer for your quick-recovery electric water heater today!

FRESHER, CLEANER LIVING BUYS	BONUSES
Quick-Recovery Electric Water Heater	$25
Dishwasher	$15
Automatic Washer	$15
Electric Clothes Dryer	$15
Electric Range	$15

Powell Valley Electric Coop.

Used Cars and Trucks With An OK That Counts

67 Chevrolet Impala Sport Coupe, 327-V-8, Powerglide, Power Steering, Beautiful Sea-Mist Green With Like New Vinyl Interior, A One Owner Car With T.L.C. (Tender Loving Care.)

66 Chevrolet Bel-Air 2-Door Sedan, 283-V-8, Standard Shift With Overdrive, Original Dark Turquoise With White Top, An Extra Good Locally Owned Car Priced To Suit You!

The New 1970 Chevrolet Trucks Have Been Rolling, So, We Have A Good Selection Of Chevrolet, GMC and Ford Trucks, 1969 Chevrolet, 1968 Ford, 1966 Chevrolets (2 To Choose From) 1965 GMC, Long Wheelbase, and Others. See Us Today While Our Selection Is Complete and Our Prices Right!

65 Ford Galaxie, 4-Door, Sport Sedan, 352 V-8, Cruisomatic, Power Steering, Extra Good Dark Blue Finish With Matching Blue Vinyl Interior. Traded By local Owner On New Chevrolet.

Jessee Chevrolet Sales Co., Inc.
"Your Confidence Is Our Greatest Possession"
Office Phone 546-1641 Used Lot 546-1100

See
Jimmy Jessee — Office [illegible] Home [illegible]
Cecil Sadler — Office 546-1100 Home 546-2171
Paul Parsons — 546-1100 546-1[illegible] New & Used Display Home

ROLLER MOTOR CO.

PHONE 546-1181 DEALER LICENSE NO. 978 PENNINGTON GAP

We Have In Stock New 1970 New Yorker, Newport, Custom Newport, Duster, Road Runner, Barracuda, Satellite and Fury. Come In and Look Them Over

These Are All Locally Owned, Clean Used Cars With Good Stickers. Check These Prices

58 Jeep Truck, 4-Wheel Drive, New Tires, Good Motor, $695.00.

Chrylser Newport, 2-Door Hardtop, A Clean Locally Owned One.

68 Plymouth Satellite, 4-Door Sedan.

68 Ford ¾ Ton, 4 Forward Gears, 15,000 Actual Miles, Locally Owned.

68 Plymouth Fury III, 2-Door Hardtop, 25,000 Actual Miles, Like New.

68 Oldsmobile, 2-Door Hardtop, Very Clean.

68 Bronco - 4 Wheel Drive, Station Wagon.

67 Plymouth Fury II, 4-Door, Traded By Buddy Miller, Minister.

61 Chrysler, 4-Door Sedan, Newport, Automatic.

2 - 66 Mustangs, White, 6 Cylinder.

67 Plymouth Fury III, 4-Door, Like New, Low Mileage.

63 Ford Fairlane, 4-Door Sedan, V-8, Automatic Transmission, Radio, Very Nice, $695.00, Special.

Plenty Of Cheap Pickups and Cars. Come In and See Us Will Trade For Anything Of Value

WANT ADS!

See other classifieds On Page Three

ORDER OF PUBLICATION
VIRGINIA:
In the Clerk's Office of the Circuit Court of Lee County, the 17 day of November, 1969.
Emma Jean Quillen, Complainant.
Vs. In Chancery
Gary Maurice Quillen, 118 South 41st Street, Louisville, Kentucky, Defendant.
The object of this suit is to obtain a divorce a vinculo matrimonii; that complainant be awarded custody of infant daughter and all such other and further relief as the nature of her case may require.
An affidavit has been made and filed that the defendant is not a resident of this State, it is ordered that he appear before this court within ten days after due publication of this order and protect his interests herein.
An Extract - Teste:
Harry P. Rowlett p. q.
Jonesville, Va.
Arthur T. Burchette, Clerk
by Claudia G. Lee, Deputy Clerk
Adv. No. 47-4t.

FOR SALE — Pigs, shoats, wheat straw, steel barrels, wood, kindling second hand doors and windows, all types lumber. H. T. Roop, Jonesville. Phone 346-1533.
Adv. No. 35-TF.

For all your dry wall and sheetrock needs, all types of home repairs. Call Larry Bailey, day - 546-1529, night - 546-2227.
Adv. No. 44-4t.-pd.

REGISTERED BULLS FOR SALE — Colorado Domino, 19 months old and Heifers 18 months. Sires: Battle Intense, CHF Colorado Domino. Farm 3 miles West Pattonsville, Va., Route 604. See G. Q. Horton, Phone 546-1712, Pennington Gap, Virginia.
Adv. No. 41 TF

Are you interested in a new heating system, plumbing supplies, water heaters, pumps, etc. LOW PRICES. Call Cress Plumbing and Heating, Phone 546-2423. Free Estimates.
Adv. No. 40-TF.

PLUMBING Supplies and Service, Call 546-3061 or 546-2638.
Adv. No. 3-TF.

FOR RENT — A farm, six room house, 1 acre and .32 tobacco allotment. Located 8 miles west of Jonesville. See Ranza Taylor or phone 346-1461.
Adv. No. 46-2t.

For cutting pork and grinding sausage call 546-2315 or 546-1079
Adv. No. 46-TF.

For free estimates on your remodeling, paneling or repair carpentry needs, call 546-3458, Pennington Gap, Va.
Adv. No. 46-4t.-pd.

ORDER OF PUBLICATION
VIRGINIA:
In the Clerk's Office of the Circuit Court of Lee County, the 11 day of November, 1969.
Bonnie Russell, Complainant.
Vs. In Chancery
Glenn C. Russell, Dayton, Ohio, Defendant.
The object of this suit is to obtain a divorce A Vinculo Matrimoni from the defendant upon the grounds that the parties have lived separate and apart without cohabitation and without interruption for a period of more than two years.
An affidavit has been made and filed that the defendant is not a resident of this State, it is ordered that he appear before this court within ten days after due publication of this order and protect his interests herein.
An Extract - Teste:
Edgar Bacon p. q.
Jonesville, Va.
Arthur T. Burchette, Clerk
By: Patricia H. Rasnic, Deputy Clerk
Adv. No. 46-4t

TAKE soil away the Blue Lustre way from carpets and upholstery. Rent electric shampooer $1. Penn. Hdwe. & Furn. Co.
Adv. No. 47-1t.

NOTICE FOR SALE

2 — 1963 ¾ ton heavy duty pick-ups (Ford F-250) with regular beds.
1 — 1963 ¾ ton heavy duty pick-up (Ford F-250) with utility body.
1 — 1965 Chevrolet Biscayne 4 door sedan, 6 cyl., st. shift.
1 — 1963 Ford Galaxie 4 door - cruise-o-matic - 352 V-8 - power steering and brakes.
1 — 1967 Ford Galaxie 500 4 door - cruise-o-matic - 390 V-8 - power steering and brakes.
All these vehicles will be sold to the highest bidder on Saturday, November 29, at 10:00 a. m. at the Powell Valley Electric Cooperative office in Jonesville, Virginia.
Adv. No. 47-2t.

"MALE AND FEMALE HELP WANTED" — EARN $400 BEFORE CHRISTMAS — Men and Women, full or part time can earn $50 to $150 weekly selling Christmas Cards, Gift sets and home Products. Work from home your own hours. Openings in part Lee County, also Pennington Gap. Write Rawleigh, P. O. Box 4309, Richmond, Va. 23224.
Adv. No. 45-4t.

No Hunting. No Trespassing Signs For Sale at Powell Valley News, Phone 546-1210, Pennington Gap.
Adv. No. 37-TF

Give your car more than just a wet wash. Wash it to suit you, at the MAGIC WAND CAR WASH, Pennington Gap.
Adv. No. 13-TF.

Registered Hereford bulls for sale, 2 year old and yearlings. Also some registered Hereford heifers. See Robert S. Orr, Road No. 642, Dryden, Va., or phone 546-1611.
Adv. No. 16-TF.

MONUMENTS and MARKERS — Stones of any size or design. Cemetery Lettering. All work guaranteed. Buy from us and save. Hyden Monument Works, Rt. 2, Pennington Gap at Woodway.
Adv. No. 24-TF.

FOR SALE — Repossessed 1969 Singer sewing machine. This machine makes buttonholes, sews on buttons, monograms, makes fancy stitches, zig zags and etc. Full price $38.28. Assume only 6 payments of $6.38 each. Available in beautiful cabinet. Call 546-2640.
Adv. No. 44-8t.-pd.

NOTICE — If you have not had your beef or hogs processed for the winter, now is the time to do so. Phone 546-1221, Lee Packing Co., Pennington Gap, Va.
Adv. No. 7-TF.

SEWING MACHINES — Used Singer Touch and Sew $55. Used Singer Dial-A-Stitch $40. Dial-O-Matic 1969 Model assume payments of $6.00 per month or pay complete balance of $36.50. Makes button-holes, monograms, fancy stitches, and etc., without attachments. To see and try locally write Credit Department, Box 588, Elizabethton, Tenn. 37643.
Adv. No. 43-6t.-pd.

TRACTORS EQUIPMENT
Authorized Dealer
GENUINE PARTS
Lee Tractor and Implement Co.
Jonesville Phone 346-2021

FOR SALE — One 12 week old AKC registered German shephard pup temporarily shot and de-wormed. Phone 546-3068.
Adv. No. 47-2t.

Remove excess body fluid with FLUIDEX tablets, only $1.69 at PENNINGTON PHARMACY.
Adv. No. 46-2t.-pd.

PIANO FOR SALE — Wanted responsible party to assume small monthly payments on a slightly used spinet piano, like new, may be seen locally. Will take less for cash. If interested, write Credit Mgr., P. O. Box 1283, Lexington, Kentucky.
Adv. No. 47-4t.

ORDER OF PUBLICATION
VIRGINIA:
In the Clerk's Office of the Circuit Court of Lee County, the 30 day of October, 1969.
Hattie Mullins Wallen, Complainant.
Vs. In Chancery
Wesley Guy Wallen, Millersville, Maryland, Defendant.
The object of this suit is to obtain a divorce A Vinculo Matrimoni upon the ground that the parties have lived separate and apart without cohabitation and without interruption for a period of more than two years next before the commencement of this suit; that complainant be awarded custody of infant children, and that complainant may have all such other relief as the nature of her case may require.
An affidavit has been made and filed that the defendant is not a resident of this State, it is ordered that he appear before this court within ten days after due publication of this order and protect his interests herein.
An Extract - Teste:
Edgar Bacon p. q.
Jonesville, Va.
Arthur T. Burchette, Clerk
By Claudia G. Lee, Deputy Clerk
Adv No. 45-4t.

It pays to keep your farm machinery in top-notch condition. We service all makes and models. See us for new and used tractors and equipment. Call or See us before you buy. Glass Machinery and Equipment Co. Phone 346-1732, Jonesville.
Adv. No. 2-TF.

IF YOU NEED COAL AND WOOD — Call 546-1953. Also general hauling. Daniel Cox and Son.
Adv. No. 11-TF.

FOR SALE — Rubber Cement, Spirit Master Sheets, Class Record Books, Telephone Desk Directors, Paper Clips (all sizes), Cash Register Rolls, Receipt Books, Crayons, Powell Valley Printing Co.
Adv. No. 36-TF.

NOTICE
Notice is hereby given that the Lee County Airport Commission does hereby invite bids for the franchise of operating the Pennington Gap Airport, located in Lee County, Virginia; said bids shall be in writing and shall be delivered at 10:00 a. m. on the 6th day of December, 1969 to Hudson Hartley, Pennington Gap, Virginia, Chairman of the Lee County Airport Commission. The Lee County Airport Commission shall reserve the right to reject any and all bids, the said franchise to be granted shall include the privilege of conducting the business of commercial flying for hire and any related activity including the training of students and aviation; sightseeing services; sale and rental of aircraft; repair of aircraft; storage of aircraft; sale of gasoline and other aviation supplies; tie-down fees and operation of the hangers and any other facilities on the Lee County Airport.
Given under my hand this 10th day of November, 1969.
LEE COUNTY AIRPORT COMMISSION
By Hudson H. Hartley, Chairman
Adv No. 46-4t.

San Antonio — Airman Richard B. Harris, son of Mr. and Mrs. Robert S. Harris of Rose Hill has completed basic training at Lackland AFB. Texas. He has been assigned to Sheppard AFB, Texas for training in accounting and finance. Airman Harris, a 1965 graduate of Thomas Walker High School, received his B.S. degree in 1969 from Virginia Polytechnic Institute.

Hunt Accidents Stand At 10

A total of 10 persons have been injured in hunting accidents, one of them fatally, so far this season, reports Game Commission Safety Officer J. N. Kerrick. Most of the accidents involved shotguns at close range and all occurred during small game or varmint hunting expeditions. Several of the accidents involved persons hunting out of season or without licenses. Some were self-inflicted. There were 14 accidents prior to November 6 last season.

(30JS0713) USS Yorktown (FHTNC) October 30 — Chief Aviation Boatswain's Mate Robert B. Jones, USN, son of Mr. and Mrs. Clay H. Jones of Route 2, Pennington Gap is serving aboard the aircraft carrier USS Yorktown which recently visited the Dutch city of Rotterdam.
He was provided with a preview of the Netherlands countryside when the carrier followed 18 miles of canals connecting Rotterdam to the North Sea.
While in Rotterdam, one of the world's largest seaports, men of the Yorktown had the opportunity to enjoy the cities photographic and shopping delights plus attend tours of neighboring Dutch cities.
The Yorktown is resently conducting routine operations in the Atlantic.

Quality Carpeting
Custom Made Drapes

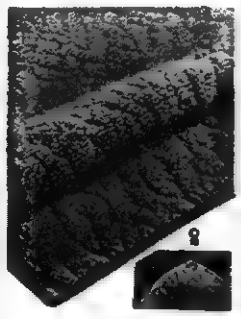
CALL US FOR FREE ESTIMATES ON DRAPES AND CARPETS
THE FARM STORE
"Everything For The Farm And Home"
Jonesville, Va.
Phone 346-1441

Dover, Del. — U. S. Air Force Staff Sergeant Larry D. Mitchell, whose wife, Emogene, is the daughter of Mrs. Ben Burke, of Jonesville has arrived for duty at Dover AFB, Del.
Sergeant Mitchell, an aircraft maintenance technician, is assigned to the 436th Field Maintenance Squadron, a unit of the Military Airlift Command which provides global airlift for U. S. military forces. He previously served at Phu Cat AB, Vietnam.
The sergeant graduated in 1955 from Peebles (Ohio) High School.

Ewing Equipment Company
Ewing, Va.
For John Deere Corn Planters

Flowers SAY IT FOR YOU
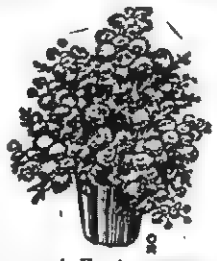
Leon and Hazel Newman, Managers
Phone 546-2571 Day or Night
Norton Floral Of Lee Co., Inc.
Pennington Gap, Va.

CLINCH HAVEN FARMS Incorporated
Producers and Distributors of Grade A Milk and Dairy Products
Breeders of Purebred Holstein-Friesian Cattle
Dial 523-1749 Big Stone Gap, Va.

To give and enjoy on Thanksgiving
Russell Stover Candies
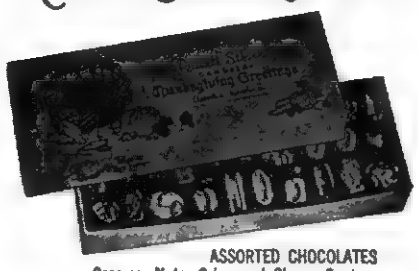
ASSORTED CHOCOLATES
Creams, Nuts, Crisp and Chewy Centers
1 lb. box $1.95
2 lb. box $3.85
JONESVILLE DRUG CO.
Phone 346-2180 Jonesville, Va.

"By moving into our electrically heated home," say Mr. and Mrs. Robert Hines of Jonesville Rt. 4, we moved away for good from many extra heating costs."

"It's great not worrying anymore about heating service contracts, maintenance and repairs," says Mr Hines. "Our electric heat has real economies built into it."
"Real peace of mind, too," adds Mrs Hines. "Along with *more* economies *I'm* well aware of—like less cleaning of my drapes and furniture and very seldom redecorating. Being flameless, our electric heat just can't make any dirt. Only wonderful comfort."
Before *you* build, buy or remodel ask our local office all about electric heat and its reasonable cost. Flameless electric heat won't burn a hole in your pocket!

OD OLD DOMINION POWER COMPANY
Six rate reductions since 1962

FOLLOW THROUGH VOLUNTEER — Mrs. Betrice Mullins volunteers to tell stories at Dryden center She has no children in the Follow Through Program but donates at least one day a week to entertaining the first grade children. They like to see her coming. She will be coming to other centers during the year, story telling as a volunteer.

KEOKEE

"Old Man Winter" arrived a bit early on Friday bringing a blanket of snow to this area. Snow contunued to fall throughout the day making an accumulation of about three inches, woodlands and buildings were a scene of picturesque beauty.

Friday morning brought sadness to the family of Charles T. Orender, 87, who passed away in the St. Mary's Hospital in Norton following a long illness.

Mr. Orender who had been living in Keokee for several years was a former resident of Big Stone Gap. He was loved by all who knew him.

Funeral services were held in the Holding Funeral Home Chapel on Sunday afternoon with many relatives and friends attending. Interment was in the Glencoe Cemetery in Big Stone Gap.

Mr. Orender was one of the oldest residents of our community.

Mr. and Mrs. Keith Strevel and son, Christopher, of Chattsworth, Ga., Mr. and Mrs. Larry Thomas and sons, David and John of Hampton were here to attend the funeral services of Mr. Charles T. Orender. He was the grandfather of Mrs. Strevel and Mrs. Tho-

Mrs. John Ward of Keokee, Route 1, (Shepherd Hill) celebrated her eighty-ninth birthday on November 8, at her home. Those who were present to enjoy the ocassion were her brother, W. E. Tankersley and sister, Mrs. Charles Baker of Grover City, Calif., her son, Arvilla Ward of Keokee, Mr. and Mrs. Echel Ward of Ohio, also her grandchildren, Mr. and Mrs. Joe Roop and boys, Mr and Mrs. Paul Jones and Paula all from Kingsport, Mr. and Mrs. Lonzo Williams of Church Hill, Tenn., Mrs. L. E. Bess of Keokee, Mr. and Mrs. Grant Sturgill of Pennington Gap

Mrs. Ward received many lovely gifts.

Mr. and Mrs. Cecil Wells and family of Detroit, Mich., are visiting Mr. Well's parents, Mr. and Mrs. Garfield Wells. Mr. Wells is reported to be on the sick list at this time.

Iva and Eula Clarkston recently visited at the home of Mr. and Mrs. James L. Gates. Mrs. Gates who recently underwent surgery is convalescing at

H. B Glover is reported to be on the sick list at this time.

Mrs. Ann Beverly fell at her home on Friday evening and suffered a broken leg. She was taken to a hospital for treatment.

Mrs. Oscar Barker has returned home after a three weeks visit in Dayton with her daughter, Mrs. Gregory Morris, Mr. Morris and her new granddaughter, Wendy Anne.

The little Miss Wendy Ann, daughter of Mr. and Mrs. Gregory Morris was born on October 15.

The trailer home of Mr. and Mrs. Bill McFarland and family was destroyed by fire on Friday night. All household goods and personal effects were lost in the fire.

At the present time the McFarland family are with relatives in Dryden.

Mrs. Algie Hackney who has been ill with pneunmia in the Holston Valley Community Hospital in Kingsport is reported to be improving at this time.

Pennington High School News

Pennington DE Club Holds Fourth Professional Meeting

The Pennington Distributive Education Club recently held its fourth professional meeting. A film entitled "Tell It Like It Is" was shown to the club. The film covered all aspects of Distributive Education including careers available for high school graduates in the areas of marketing, merchandising and management. The film is produced by Sears and it is recommended to any civic group.

Pennington High DECA Basketball Team

Pennington High's Distributive Education Club is preparing for the coming basketball season. Squad members include: Frank McKinny, Larry Mosley, Roy Cooper, Bruce Combs, Ran-Hamby, Carl Flanary, Don Baldwin, Bill Middleton, David Hartley, Eddie Yeary and Jack Willis.

The club has games scheduled with Appalachia, Powell Valley and Thomas Walker. Other schools will be contacted for games in the near future.

8th Graders Elect Officers

At a recent meeting of the Pennington High School 8th graders the following officers were elected: President, Don Belcher; vice-president, Mark Audin; secretary, Debbie Arnette; treasurer, Ginger Tomlinson; reporters, Norma Mosley and Dewey West.

The following girls were elected to represent the 8th grade in the 1969-70 Miss PHS Beauty Pageant to be held Friday, November 21 at 8 p. m. Admission 50c children, 75c adults. They are Debbie Arnette, Elaine Richards, Jan Wolliver, Janet Martin.

DUFFIELD

Celebrates Birthday

Wesley Rasnic, son of Mr. and Mrs. Jackie Rasnic of Rt. 1, Duffield, celebrated his 3rd birthday with a party given Saturday, November 15 at his home.

There were twenty children and a host of mothers at the party

The children enjoyed the games that were played and also enjoyed eating their ice cream and cake.

Wesley received many playful and useful gifts. Wesley would like to thank all the children for making it a very happy birthday.

McClure's Chapel

Braxton Hedrick, Harlan visited Mr. and Mrs. F. C. Bacon recently. Mrs. Hedrick is married to the former Verla Taylor as sister of Mrs. Bacon.

Mr. and Mrs. Grant Osborne spent a day or so on Wilson Hill last week with relatives.

Mrs. Lee Wilson was confined at home last week.

Mrs. J. P. Speak and Mrs. Farrell Speak were in Pennington Gap last week.

Minnie Belle Barber and Mrs. Lila Maness visited Mrs. R. H. Lamb last week.

Mr. and Mrs. Hoye Osborne and Bobby were in Middlesboro Thursday.

Mrs. Cornie Harber and nephew, Darrell Dean went to Middlesboro one day last week.

Mrs. J. C. Dalton, David and Scott Allen were overnight guests of her parents, Mr. and Mrs. Charlie Mullins Saturday night.

ROSE HILL

Mrs. Monde Bales who is employed at the Katin Lockett home in Bristol and Maureen Shandrick who is liberian at King College spent the weekend with Mr. and Mrs. Tom Fugate and Ann Shandrick.

Wampler Gets DS Award

WASHINGTON — Rep. William C. Wampler (R-Va.) has received the Distinguished Service Award from the non-partisan Americans for Constitutional Action for his dedication to the Constitution.

ACA's Distinguished Service Award is given every two years to legislators whose voting records in the Congress support legislation which strengthens and defends the spirit and principles of the Constitution.

Admiral Ben Moreell, chairman of the Board of Trustees, congratulated Rep. Wampler for his "outstanding record in the Congress" and thanked him for his "devotion to those fundamental principles of good government which serve to promote individual rights and responsibilities; a sound dollar; a growing economy; and a desire for victory over communist aggression."

Moreell also said, "The acceptance of this award does not imply that you are in complete agreement with all of the principles espoused by ACA nor for you to support them in the future. Our purpose is solely to honor you for your dedication to the Constitution of the United States."

Congressman Wampler is now serving his third term (second consecutive term) as a Member of Congress from the Ninth District of Virginia. He is the fourth ranking Republican member of the 33-member House Agriculture Committee. He is the ranking Republican member on the Tobacco Subcommittee as well as the Dairy and Poultry Subcommittee.

A man and his wife were out driving in the country. He was driving and she was dreamily reminiscing.

Finally, she broke the silence, "John do you remember when we were first married and had our first car? Remember how close together we used to sit?"

With a twinkle in his eye, the husband said, "I haven't moved."

SHARPSHOOTERS — G. Q. Horton, right, of Pennington Gap, and his son-in-law, Johnny Holt of Roanoke, are shown with two of the four turkeys they bagged in the opening days of the season. Two were killed in Montgomery County and two in Roanoke County.

Mr. Earl B. Flanary, Cashier of the Rose Hill Bank is shown with Harold Cheek and Joan Byrd, after speaking to the General Business Class at Thomas Walker High School.

As Mr. Flanary explained many of the forms used in banking services they were passed around for the students inspection.

In his lecture, Mr. Flanary spoke of interest as being "rent paid on borrowed money," and stressed the importance of establishing a credit rating.

ROSE HILL

Mr. and Mrs. Taft Bales were visiting in Florida last week they were accompanied home by his aunt, Mrs. Axie Woodward.

Ewing Equipment Company
Ewing, Va.
For John Deere
Forage Harvest

Notice

Gibson Guitars
Harmony Guitars
Winston Guitars
Kent Banjos
Kent Mandolins
Ukuleles
Violins and Horns
Kimball Pianos
Lowrey Organs
Magnus Organs
Harmonicas
Melodicas
Jaw Harps
Stewart Drums
Tambourines
Microphones
Tape Recorders
Juliette Radios
Decca Stereos
Record Players
Records
Sheet Music
Training Books
Instrument Strings
Instrument Parts
Toys and Games

Yes You Will Find Them All At

The Annalee Shoppe
124 N. Main Street
Pennington Gap

- - SHOP - -

FARID'S in Jonesville

Shop Early - - - Enjoy It More

Men

Jiffies and Daniel Green House Shoes
Pajamas, Robes
Swank Shave Kits, Tie Tacks
Elgin Watches
Billfolds By Prince Gardner, Buxton, Swank
Arrow Dress Shirts, Sport Shirts
Sox By Esquire
Wimbley - Prince Consort Ties
Botany Suits and Sport Coats
Top Coats By London Fog Zip Out Or Unlined
Sweaters - Cardigans, Button-up Slipover, V-Neck, Short Sleeve Or Long Sleeve
Nunn - Bush and Bostonian Shoes
Samsonite Luggage

Quality and Name Brands
To Please Every Member
Of The Family

Complete Outfits Of Clothing For Boys and Girls, Including His Majesty and Her Majesty Sleepwear
Buster Brown Shoes
Dresses By Cinderella
Coats By New York

Women

Samsonite Luggage
Lady Elgin Watches Plain Or Set With Diamonds
Wedding Bands
Diamond Rings
Vendome Jewelry - Earrings, Necklaces, Pins, Bracelets Match Them
Lady Buxton - Princess Gardner Matching Accessories - Billfolds, French Purses, Key Cases Cigarette Cases, Lighters
Leather Gloves By Mojud and Kayser, Lined Or Unlined Short Or Long
Lingerie By Maiden Form The Newest Fashion Colors
Matching Sets - Bras, Panties, Slips, Girdles,
House Shoes By Daniel Green

FARID'S

Phone 346-1031

Jonesville, Virginia

DEATHS

GREEN NEWMAN

Green Newman, 77, of Pennington Gap, died Wednesday, November 12 in Lee General Hospital after a lengthy illness.

He was a lifelong resident of Lee County and a member of the First Christian Church in St. Charles. He was also a retired miner and a veteran of World War I.

Surviving are two sons, M. C. Newman and Earl Newman, both of St. Charles; one daughter, Mrs. Ruby Thompson, Pennington Gap; three brothers, Noah Newman, Bristol, Tennessee, J. K. Newman, St. Charles, and Charlie Newman, Pennington Gap; three sisters, Mrs. Minnie Sharp and Mrs. Etta Hale, both of St. Charles, and Mrs. Beulah Gibson, Danville, Ky.; nine grandchildren and 13 great-grandchildren.

Funeral services were held Saturday in the First Christian Church, St. Charles with the Rev. Kenneth Ellis and Don Tapp officiating. Burial was in Lee Memorial Park. Sturgill Funeral Home in charge of arrangements.

JOHN W. PETERS

John W. (Chick) Peters, 58, of Dryden, died Saturday morning, November 15 at his home.

He was a retired carpenter and a member of the Valley View Primitive Baptist Church.

Surviving are his wife, Mrs. Bertha Peters; three sons, Jeffery and Mark Peters, both of Dryden, and Roy M. Peters, Chicago, Ill.; four daughters, Mrs. Betty Kirk, Miss Diane Peters, Miss Terry Peters, and Miss Pamela Peters, all of Dryden; four brothers, George Peters, Pennsylvania, Chester Peters, Pennington Gap and Jessee Peters and Omer Peters, both of Dryden; four sisters, Miss Roxie Peters, Marion, Va., Mrs. Exie Gibson, Dryden, Mrs. R. C. Grace, Ben Hur, and Mrs. Eloise Fairchild, DeGraff, Ohio; and six grandchildren.

Funeral services were held Monday in the Valley View Primitive Baptist Church with the Rev. Edgar Baltimore officiating. Burial was in Powell Valley Cemetery. Sturgill Funeral Home in charge of arrangements.

ANDY FARMER

Andy Farmer, 88, of Pennington Gap, died Tuesday, November 11 at the home of his daughter, Mrs. Beadie Hardwick, in Bancroft, Wis.

Mr. Farmer was a native of Lee County, Virginia and a retired miner.

Surviving in addition to his daughter, are two other daughters, Mrs. Bobby Slaughter, Athens, Ohio and Mrs. Maude Isom, Pennington Gap; 18 grandchildren; 39 great-grandcrildren; and one great-great-grandchild.

Funeral services were held Sunday at the Province Funeral Home Chapel with the Rev. Clinton Greene officiating. Burial was in Cecil Cemetery. Province Funeral Home in charge of arrangements.

CHARLES T. ORENDER

Charles T. Orender, 87, of Keokee, died Friday morning, November 14 in St. Mary's Hospital, Norton after a long illness.

Surviving are his wife, Mrs. Alice Mae Orender, Keokee; two sons, F. G. Orender and B. W. Orender, both of Keokee; two grandchildren and three great - grandchildren.

Funeral services were held Sunday at the Holding Funeral Home Chapel with the Rev. Paul Harry Miller officiating. Burial was in Glencoe Cemetery, Big Stone Gap.

CARD OF THANKS

We would like to express our deepest gratitude to all our friends and neighbors for their many deeds of thoughtfulness and words of sympathy during the illness and at the death of our loved one.

We are especially appreciative of the floral tributes, gifts of food, the services of Dr. Daniel Gabriel, the doctors and staff of Lee General Hospital, the Revs. Kenneth Ellis and Don Tapp, Sturgill Funeral Home, and all who assisted in any way in the funeral and burial rites.

The Family of
Green E. Newman

JONESVILLE

Mr. and Mrs. Charley Harris, Miss Elizabeth Harris and Jim Harris had dinner with Mr. and Mrs. Charles Courtney Sunday in Kingsport.

IN MEMORIAM

In Memory of Alyce B. Parkey
Who left us November 23, 1966.
Three years have passed since
you went away.
It was on a beautiful November day
That God took your hand and
led you home,
Leaving a space no other could
fill.
Your soft spoken words, your
witty ways,
Chased the blues away many
a day.
I know your troubles and sorrows were not few,
But complain you never seemed
to do.
Those things are over, you have
peace at last.
So rest bleased mother, the
time will pass,
When we will be reunited, and
missing you will be past.
We'll dwell with God and his
glory,
Where things always last.
As the years pass by, we
never cease to miss you.
Sadly missing you,
The family and loved ones

U. S. Army, Vietnam (AHTNC) — Army Private First Class Thomas C. Walker, 20, son of Mr. and Mrs. Ralph Walker, Route 1, Pennington Gap, Va., was assigned October 2 to the 25th Infantry Division in Vietnam as an infantryman.

Terceira, Azores — U. S. Air Force Technical Sergeant William F. Litton, son of Mrs. A. S. Litton of Pennington Gap, is a member of the Aerospace Rescue and Recovery Service (ARRS) special task force that is supporting the Apollo 12 lunar landing mission.

Sergeant Litton is a flight engineer at Lajes Field, Azores, and will be ready to assist the three astronauts in any way during earth recovery.

The highly specialized ARRS, with its worldwide network of rescue and recovery units and communications systems, support all manned space flights and plays a major role in the recovery of space equipment.

The sergeant, a 1955 graduate of Pennington High School has served six months in Vietnam. His wife, Joyce, is the daughter of Mrs. Nettie Lawson of Duffield.

Classified Ads

SEE OTHER CLASSIFIEDS
On Page Five

ORGAN SALE — Large selection of organs for the home or church. World famous Wurlitzer and Hammond. New and used. All styles and finishes. Organs are lots of fun and easy to play even if you have had no musical training. Visit us soon and make your choice. A small deposit will hold your selection for Christmas delivery. Budget terms. Call collect or write now! Charles Goodwin Music Company, 338 Commerce Street, Kingsport, Tennessee - Dial 246-6351. Across from Church Circle Parking lot.
Adv. No. 47-3t.

FOR SALE — Six room house, attic easily converted into three rooms, ½ basement, coal stoker duct heat, one car garage, one out building, large garden, seven bearing fruit trees, seven large shade trees, corner lot, 150 ft. on Main Street 250 ft. back fronting on Second Street, located west Jonesville, reason owner being transferred. Call 346-1830.
Adv. No. 47-TF.

Area Students Visit Greenville

Approximately thirty educators from the DILENOWISCO Area visited the Tusculum Elementary School in Greenville, Tennessee.

This school is a circular building with no walls. Children are placed in the program and are allowed to progress at their own rate of growth.

Individualization of instruction is the keynote of the total program.

Teachers work together in this school as a team, using the best talents of each one for the benefit of the children.

Other educational trips have been planned by the Curriculum Unit of the Center to other innovative programs, such as team teaching, modular scheduling, behavorial clinics and the use of technology in the schools.

Editorial — — — — — —

Scouts On The Move — — — — — —

Scouting interest in Lee County is probably at its highest peak. Today Boy Scout troops and Cub Packs can be found in practically every area of the County.

Just recently troops and packs have observed the annual Scouting recuiting event. At this time Scouts, prospective Scouts and their parents and leaders have an opportunity to get together. On these occasions parents and prospective Scouts have a chance to learn about the Scouting program and what it offers to the youngsters.

This year these get-to-gethers have proven to be especially fruitful. Many new boys will be coming into the scouting program now under way in their communities.

The program runs the full length and breadth of the county. Troops are organized from Keokee to Rose Hill to Blackwater. Credit for these programs goes first to the officials of the Sequoyah Council of which Lee County is now a part. Credit is also due to the men in the various communities who give of their time and talents to make the program go. Then too, those who give of their means during the annual fund raising drive are due their share of the credit. It takes a lot of people and much money to carry on a successful scouting program.

To those who do their share toward making the scouting program a success, we would like to say, "Thanks." For this is one of the several youth programs that provides a solid foundation on which a boy can build toward a solid and useful adult citizen.

American Education Week — — — —

In Lee County and over the nation the schools have recently observed American Education Week.

For the most part the various programs have been designed to open the schools to the public in an effort to give the patrons an opportunity to see and hear just what they are doing in the way of educating the youth. Demonstrations and discussions between faculty members and patrons were a part of the observance.

The rapid changes that are taking place in the field of education has made quite an impression on many of the parents who have not taken the time to visit the schools. New and modern methods and equipment have brought about these changes since many of us were in school.

Preparing for and conducting open house in a school is quite a task. It requires much planning, preparation and extra work. However we believe that this is one of the best methods of gaining the support and good will of the patrons. We would like to extend congratulations and best wishes to all of the school personnel who have made this observance possible. Based on comments, it seems that this is one of the best methods of developing a good working relationship between the parents and teachers.

Birth Announcement

Mr. and Mrs. John A. Sutton announce the birth of a son, John Travis on September 23, 1969 in Frankfurt, Germany where Mr. Sutton is presently stationed with the arm forces. Mr. Sutton was formerly of Woodway, and the son of Mr. and Mrs. Ezra Sutton also of Woodway.

MARRIAGE LICENSE

Donald Wayne Wilson, Rose Hill, Betty Ann Presley, Rose Hill.

Ralph Michael Young, Duffield, Linda Lou Alsup, Pennington Gap.

Jack Benny Cope, Pennington Gap, Rosella Delph, Jonesville.

DEPENDABILITY

This Characteristic Has Built A Preference For Sturgill Funeral Service In Pennington Gap and Its Vicinity. Our Well Trained Staff Serves With Integrity and Ability, and Thoughtful Attention To Every Detail.

TELEPHONE 546-2111

Welcome ..... TOBACCO GROWERS

To The Lee County Tobacco Market

.... and Lee Bank and Trust Company

For Your Convenience We Will Be Open
Each Marketing Day Until 4:00 P. M.

We Welcome Your Deposits On Both
Checking and Savings Accounts

When You Come In, We Will Be Glad To Discuss Your Loan Needs For 1970

Farmland Loans - Car, Truck and Farm Machinery Loans - New Building Loans - Remodeling Loans

LEE BANK & TRUST CO.

Pennington Gap St. Charles

Get The High Dollar For Your Tobacco
In Pennington Gap

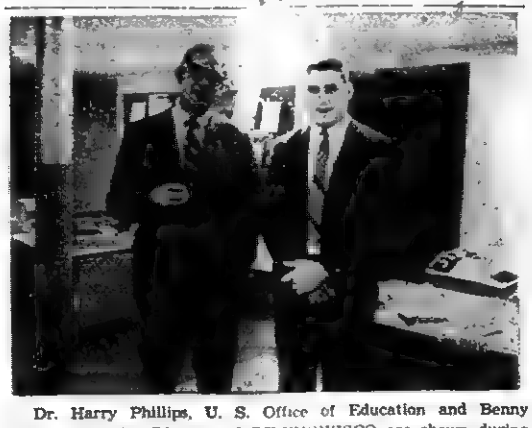

Dr. Harry Phillips, U. S. Office of Education and Benny Coxton, Executive Director of DILENOWISCO are shown during Dr. Phillips visit to the area when he spoke on "New Directors in Education" at J. J. Kelly High School. Some 300 persons were present.

In the Hour of Need
Davidson's
Funeral Home
Phone 346-1196 Jonesville

Ewing Baptist Youth Choir Elect Officers

The Youth Choir of the First Baptist Church of Ewing elected the following officers:

President, Robin Roberts; vice-president, Judy Taylor; secretary - treasurer, Sharon Hatfield; social chairman, Susie Williams and membership chairman, Melissa Brown. Rev. Roberts directs the choir, which sings every Sunday morning.

MOHAWK means fine
CARPETING
choose from our wide selection now on display ● the quality you buy today will reveal itself over years of beautiful service.
FREE ESTIMATES
ROGERS HOME DECORATORS
ceramic tile ● inlaid vinyls ● expert installation
Phone 546-1431 Pennington Gap

Pennington Baptist R.A.'s Lead Services

The Royal Ambassadors of the First Baptist Church of Pennington Gap, led in the worship service this past Sunday.

The Royal Ambasadors consists of boys ages 9-17.

Ronnie Turner led the singing and Jeff Smith gave the sermon. Other boys taking part in the service were Gary Hall, Gary Garrison, Richard Garrison, Billy Ward, Charles Ward, Donald Robinson and Robert Reeves.

KEOKEE

Many friends from Keokee attended the funeral services of Mrs. Flo Reasor at the Seminary Church on Thursday afternoon.

Mr. and Mrs. Charles Fingers returned to Dayton on Sunday after visiting Mr. and Mrs M. J. Clarkston and family in Big Stone Gap.

A fall festival was held at the Keokee High School gymnasium on Saturday night with a large crowd attending. The highlight of the evening was the crowning of the King and Queens. The High School Queen and King were Olga Dinsmore and Mickie Varner. In the elementary grades were Dora Lynn Dinsmore, Chris Stableton, Alan Ray Moris and Patty Carter.

The students and member of the faculty wish to thank everyone for their contribution which helped to make the fall festival a success.

The Keokee Head Start children accompanied by the teacher and aid enjoyed a picnic outing and trip to the Zoo Farm near Jonesville on Friday.

Mrs. Sue Vaughn of Stickleyville, Lee County Community participation worker visited the Keokee Head Start Center on Thursday afternoon.

McClure's Chapel

Mr. and Mrs. Jim Shackelford spent the day with his dad, John Shackelford in Harlan Sunday.

STICKLEYVILLE SCHOOL KING AND QUEEN — Teresa Rasnic, daughter of Mr. and Mrs. Billy Joe Rasnic and Gregory Cox, son of Mr. and Mrs. E. J. Cox were crowned King and Queen of Stickleyville School at the annual fall festivals last Thursday night.

Pictured, left to right, Edith Williams, Carolyn Cox, Sharon Gilbert.

Edith Williams, Carolyn Cox and Sharon Gilbert participated in the District "Make It Yourself With Wool" Contest November 1, at Christiansburg High School. The girls modeled garments they had tailored from 100% wool. Carolyn Cox placed fourth in her category of junior wool suit.

The contest is open to all high school and college home economics students ages 14-21, and all senior 4-H Club members.

Mrs. Fred Cox and Betty Jean Moore, extension agent, home economics, accompanied the girls to Christiansburg.

ST. CHARLES

Former St. Charles residents, Mr and Mrs. Charles Hedgecoth, Sr., now residing in Pasadena, Md., became grandparents the second time this year.

A son born to Cpl. and Mrs. Jimmy Hedgecoth on January 29, also Petty Officer and Mrs. Charles Hedgecoth, Jr., a son born November 7.

Jimmy has been in the Army for 18 months, at the present time is stationed in Vietnam.

Charles has been in the Navy for five years, has made two trips to Vietnam, and now at Andrews Air Base.

Mrs. Howard Carbough and daughter, Barbara Baggett were hostesses to stork shower honoring Mrs Charles Hedgecoth, Jr.

The table, used for the buffet dinner was centered by a large stork, with matching cups, plates and napkins Mint flavored storks were used as favors.

A number of friends from Glen Burnie and Baltimore, Md., attended and gifts were sent from Flint, Mich., and Springfield, Ohio

J. B. Thomas formerly of St. Charles now lives in Springfield, Ohio. He is superintendent of White's Motor Co. there and Sergeant Major in the Army reserves. He is the son of Mrs. Flossie Thomas now living in Glen Burnie, Md

Miss Barbara Baggett is with Union Trust Bank She is the daughter of Mrs Howard Carbough and granddaughter of Mrs. Flossie Thomas, all once from St Charles

Birth Announcement

Talton Combs, Bonny Blue, received a phone call Monday evening from his daughter and her husband, Mr. and Mrs Tom (Glenda) Cheskire, Fullerton, Califorina, of the birth of an 8 lb. girl born November 16, 1969 The baby will be known as Valeria Christine.

WHO'S NEW!

Mr. and Mrs. Lewis K. Gibson of Herndon, Virginia are the proud parents of a 6 lb. 7 oz. son born November 11. He has been given the name Bobby Joe Maternal grandmother is Mrs. Elizabeth Ball of Duffield, Va. Paternal grandparents are Mr. and Mrs. Raymond Gibson of Pennington Gap

$17,000
PLUS
NEW CAR
AS BONUS
$17,000 commission in a year is not unusual for our full-time salesmen. New car offered as bonus. Short auto trips to contact customers.
AIR MAIL
BOB READ, PRESIDENT,
The American Lubricants Company,
Dayton, Ohio 45401

KELLY SPRINGFIELD
Styled for 1970 Cars!
THE BOSS
TAKES CHARGE IN WINTER!
Glass fiber Polyester cord
New 1970 twin-whitewall
Series 78 Low Profile Wintermark G/P
Best of the new breed of high-traction winter tires with belted G/P construction. Glass fiber belts hold tread firm on any road. Polyester cord for smooth no-thump ride. New deep-cleat tread for great mud/snow traction; quiet ride on dry pavement.
(Studs optional for extra dig-in traction on hard-packed snow and ice.)
Free Mounting
SHELL CREDIT CARD
Your BANKAMERICARD welcome here
WE HONOR master charge THE INTERBANK CARD
Gibson Tire Service
Phone 546-1041 Pennington Gap
AUTHORIZED INDEPENDENT DEALER
KELLY SPRINGFIELD TIRES

Lee-Ford, Inc.
"We Service What We Sell"
Improved Services, Better Facilities and Better All Around Service For Our Customers — These Are Our Goals
We Are Now In The Process of Meeting These Goals By Improving Our Facilities At Our Two Locations In East Pennington Gap. One Block From The Intersection Of U. S. 58 and 421, We Have Just Completed Black Topping Our Lot and Improving Our Offices and Display Room. We Have Considerably More To Do Before The Job Is Completed But These Facilities Are Now In Use and We Invite You To Come By and Visit With Us. Here, You Will Find Both New and Used Cars and At Least One Of Our Representatives Is Always On Hand To Help You In Any Possible Way
Of Course We Still Occupy Our Main Offices and Building In Downtown Pennington Gap
You Are Always Welcome To Visit With Us At Either Location. And This Includes Our Used Car Lot On East Morgan Avenue
65 T Bird, 4-Door, Special Landau, Air Conditioned, All Power, 36,000 Actual Miles, Purchased New At Lee-Ford By Mac McConnell, Just Like New.
66 Ford Fairlane 500, 2-Door Hardtop, V-8 With Overdrive, A Harold Shuler Cream Puff.
5 Chevrolet Corvairs Some Do and Some Don't. Come Look - You Might Find A Bargain
69 Ford F-100, ½ Ton Truck, Custom Cab, 6 Cylinder, 1500 Actual Miles, Locally Owned By Clarence Napier, Needed Bigger Truck, A Bargain In This One.
68 Plymouth Satellite Sport Fury Coupe Locally Owned By Jo Ann Gentry, Norton.
62 Ford Fairlane, 500, 2-Door, V-8, Automatic, Extra Clean, Locally Owned By Mrs. Howard Edwards, Dot.
63 Ford ½ Ton Pickup Truck, New Paint, New Tires.
69 Jeep 4-Wheel Drive, V-6, Bucket Seats Front and Rear, Radio, Free Wheel Front Hubs, 2500 Actual Miles, Locally Owned By Mrs. Nichols A School Teacher, New Price $3765.00, Come Check Our Price You'll Save.
64 F-600, 176 Inch Long Wheel Base, Good Shape Everyway, See It At Once.
67 Econoline Van, Long Wheel Base, White, Extra Nice,
64 Chevrolet, Black, Bel-Air, 4-Door, V-8, Extra Nice, Standard Shift.
66 Oldsmobile 88 Holiday, 2-Door Hardtop, One Owner, Extra Nice, Blue, All Extras.
65 Fairlane 500, 4-Door, V-8, Extra Clean, Owned By W. L. Whited, Woodway.
63 Ford Country Squire, 4-Door, Extra Nice Wagon.
64 Ford Country Sedan, V-8, 4-Door, Overdrive, Extra Nice.
64 Wyllis Jeep Truck, Extra Nice, Locally Owned.
We Still Have In Stock New 1969 Trucks Ranging From ½-Ton To 1-Ton
69 Galaxie 500, 4-Door Sedan, White, Automatic, Low Mileage, Traded On New '70 Model By Mr. Alonzo Clawson.
65 Volkswagen, Nice.
LEE-FORD, INC.
Dealer License No. 1548
PENNINGTON GAP, VA.

Compliments Of
LEE-FORD, INC.
The Beta Club
Will Sponsor The
Miss PHS Beauty Pageant
Friday, November 21 — 8 P. M.
75c Adults 50c Children

Sears

Sears New Catalog Sales Office

at 539 E. Morgan Ave. (on Highway 421 East)
Thursday, Friday, Saturday—Nov. 20, 21, 22

GRAND OPENING

Appliance Display Center | Convenient Credit Department | Auto Service Center | 200,000 Item Order Service | Phone Order Service | Plenty of free Parking

WIN-A-PIG WIN-A-PRIZE CONTEST

Win your choice of these prizes plus the pig

HOME FREEZER
WASHER OR DRYER
REFRIGERATOR
GAS or ELECTRIC RANGE
TELEVISION SET
SEWING MACHINE
WINDOW AIR CONDITIONER
SET OF 4 AUTO TIRES

No obligation to buy, anyone can win. Come in during our celebration—Thursday, Friday or Saturday—and guess the weight of the pig frozen in Sears Coldspot Freezer. The most nearly correct entry will win. In case of ties, the earliest tieing entry will win. Contest ends at 2 p.m. Saturday, at which time the winner will be announced.

DISCOUNTS OFF LOW CATALOG PRICES!

During Grand Opening—Thurs. thru Sat.

$3.00 off purchases of $50
$5.00 off purchases of $75
$7.50 off purchases of $100
$10.00 off purchases of $150
$15.00 off purchases of $200
$20.00 off purchases of $250
$25.00 off purchases of $300
$30.00 off purchases of $350

These discounts apply to every item listed in current Sears Catalogs, or displayed on our sales floor. No matter how low our current price, you still get the discounts shown above.

Drive-in Tire and Battery Automotive Service Center

LARGE STOCK OF TIRES AND BATTERIES ON HAND FOR ON-THE-SPOT INSTALLATION

PRECISION WHEEL BALANCING

Sears has a credit plan to suit your needs—ask for details

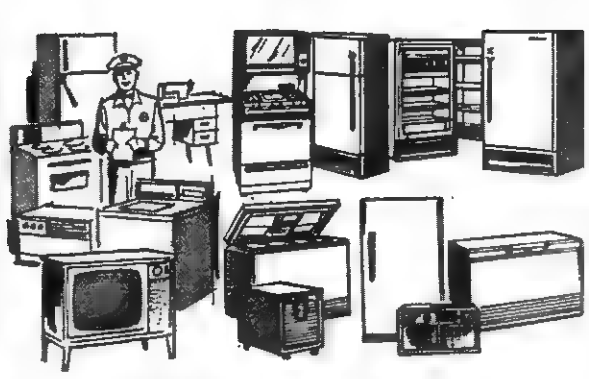

Complete Home Appliance Sales and Service Center

- WASHERS
- DRYERS
- FREEZERS
- REFRIGERATORS
- STEREOS
- RANGES
- TELEVISIONS
- DISHWASHERS
- SEWING MACHINES
- VACUUM CLEANERS

HOME DELIVERY and INSTALLATION
EXPERT LOCAL SERVICE WHEN NEEDED

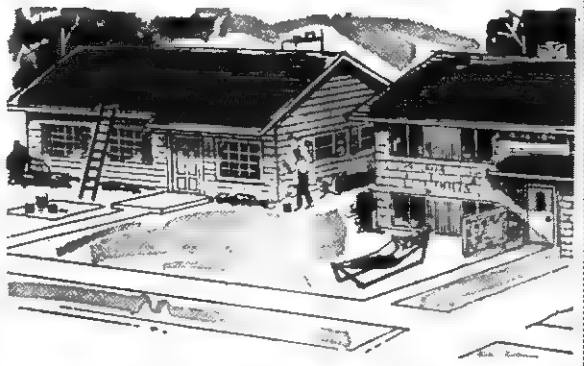

Home Improvement Service Sears Does the Whole Job

ESTIMATES • MATERIALS • INSTALLATION • CREDIT

- Central Heating Systems
- Central Air Conditioning
- Complete Bathrooms
- Water Heaters
- Siding, Roofing
- Storm Windows, Doors
- Ornamental Railings
- Patio Covers, Carports
- Ceramic Tile
- Insulation
- Wall-to-Wall Carpet
- Floor Tile, Linoleum
- Yard Fencing
- Garage Doors

ASK ABOUT SEARS CREDIT PLAN

FREE 7-pc. Beverage Set
to first 100 adults attending our grand opening Thursday morning
decorated set by ANCHOR HOCKING

SPECIAL! Wheel Balancing just 50¢
during our 3-day Grand Opening in our new Tire and Battery Service Center
Labor and weights, just 50¢ per wheel

Phone 546-3220

SEARS CATALOG SALES OFFICE

Phone 546-3220

Grand Opening Store Hours: 9 am to 9 pm Thurs. & Fri., 9 am to 5:30 pm Saturday — at 539 E. Morgan Ave. (on Highway 421 East) in Pennington Gap

VIRGINIAN IN AMSTERDAM — Miss Ethel Quillin of Gate City returned recently from a 22-day tour of the Old World, including a memorable visit to Holland and Rome, where she encountered the American astronauts. Miss Quillin is a therapist at Lee General Hospital, Pennington Gap when she's not vacationing as a world traveler.

Upon return to New York Miss Quillin visited with her sister, Mrs. Patricia Kerr and son, James and family. The high light of her visit was a tour of the New Lincoln Center.

SCHOOL REDISTRICTING
from page one

Keokee - 138; Pennington - 533; St. Charles - 203; Thomas Walker - 320.

Wise County School enrollments are: J. J. Kelly, Wise - 844; Pound - 492; Powell Valley - 741; St. Paul - 281; J. I. Burton, Norton - 479; Appalachia - 537; Coeburn - 728.

Scott County School enrollments are: Gate City - 909; Rye Cove - 473; Twin Springs - 454.

The Lebanon meeting, held for representatives of schools of this area of the state, brought forth for consideration many of the problems mentioned above.

Principal F. E. McCoy requested that Pennington Gap be permitted to remain in LPD rather than join the neighboring District VIII schools. "We want to play good competition and we feel we will become larger with consolidation due," he said. Pennington, formerly a member of District VIII has been a Lonesome Pine District school for the past several years.

Jonesville Principal H. C. Neff, expressed the opinion that Pennington should be in the district with the other Lee County schools. "If Pennington is placed witch us," he said, "we will try to furnish them some good competition. We feel we are in their class."

"Are you protesting anyone leaving the proposed district," asked Caywood. "We like the plan as it is," said Neff, "and we don't want anyone to pull out."

One reporter interpreted the exchange between McCoy and Neff to indicate that there is "no love" between the two schools. Both Neff and McCoy have requested that this impression be corrected. They both stated that their personal relationship as well as the relationship between the two schools is most cordial. Since Pennington Gap transferred to the Lonesome Pine District, the two schools have not competed in sports.

Principal Graham of the J. J. Kelly, Wise, requested that his school remain with the other Wise County teams.

Twin Springs, the recently established consolidated high school in Scott County, tentatively placed in with Rye Cove and Lee County Schools, requested to be placed with the Wise County schools.

All schools have been requested to make no athletic committments beyond the coming school year. On December 11, the State Executive Committee is scheduled to act on the Redistricting and Reclassification Committee's final proposal.

DISTRICT TEAMS
from page one

sl); L. C. Counts (Ervinton); Robert Hale (Coeburn); Preston Potter (Powell Valley); Charles Hibbitts (Wise.)

Q.B. - Randy Hatfield (Wise); Danny Fox (Powell Valley.)

Running Backs - Clayton Justice (Hayai); Jimmy Lawson (Norton); Virgil Williams (Appalachia); Foster Taylor (Powell Valley); Danny Ratliff (Clintwood); Skip Lawson (Pound); Larry Gulley (Ervinton.)

First String Defense —

Ends - Charles Meade (Coeburn); Robert Meade (Pound).

Tackles - Tim Sturgill Appalachia); Deckie Dotson (Pound).

Middle Guard - Bobby Love (Coeburn.)

Line Backers - Larry Marsingall (Appalachia); Larry Mosley (Pennington Gap); James Holbrook (Ervinton); Jeff Newberry (Clintwood).

Deep Backs - Phillip Rogers (Gate City); James Meade (Wise).

Second String Defense —

Ends - Denny Burke (Gate City); Darrell Stanley (Powell Valley).

Tackles - Joe Sluss (Clintwood); Lynn Masters (Powell Valley).

Middle Guard - Denny Ratliff (Clintwood.)

Line Backers - Pat Murphy (Powell Valley); Ray Spenella (Coeburn) Bobby Pippin (Wise); Gerard Mullins (Pound).

Deep Backs - Larry Daniel (Powell Valley); David Mitchell (Coeburn).

Honorable Mention Defense —

Ends - Larry Leftwich (Clintwood); Glennis Rose (Ervinton); Tom Trent (Appalachia); Mike Mullins (Wise); Gary Oquinn (Haysi).

Tackels - Mike Greear (Coeburn); L. C. Counts (Ervinton); Richard Mullins (Haysi); Jim McElroy (Wise); Charles Tittsworth (Gate City).

Middle Guard - Gerald Tompkins (Pound); Bobby Coughlin (Powell Valley); Larry Chaffin (Ervinton); Danny Early (Pennington Gap); Danny Bishop (Gate City); Richard Nowlin (Haysi).

Line Backers - Donnie Stidham (Norton); David Taylor (Haysi); David Wolfe (Ervinton); Kenneth Oquinn (Haysi); Gary Robbins (Coeburn); Danny McMurray (Gate City).

Deep Backs - Warren Younce (Haysi); David Roberts (Pound); Eddie Fields (Norton); Virgil Williams (Appalachia); Jimmy Williams (Wise); Tommy Greear (Gate City).

Most Valuable Back - Gerard Mullins (Pound).

Most Valuable Lineman - Tim Sturgill (Appalachia).

LPD Coach Of The Year - Jim Riggs (Appalachia).

GOOD FARMING
from page one

calves next year, what type of feed he has available and what other types of livestock he has that might be able to use the feed.

"If calves are to be sold on the spring feeder market they should be wintered at a rather high level. At least 200 pounds should be put on before sale, which means full feed of high quality.

"If, on the other hand, the farmer has his own pasture and plans to keep the calves to graze, only about 100 pounds should be gained during the winter. This can be done with smaller amounts and lower quality feed.

"Silage is best for maximum gains. Not only can more calves be wintered on silage, but the animals will gain more than on other feed. Feeding hay is not necessary when high quality feeds are used, such as finely cut corn silage analyzing 25 per cent total digestible nutrients in the forage testing program. Hay has been found beneficial only when some of the lower grades and wetter silages are fed.

"Supplements, however, should be considered. To insure a gain of 1.5 pounds per day, a ration of corn silage analyzing 25 per cent TDN, 1.25 pounds of 44 per cent soybean oil meal and 2.5 pounds of corn, is needed.

"For maximum gain on silage, calves must be fed twice a day. Fresh silage should be kept before them at all times. Self feeding small calves does not work where maximum gains are desired. In fact, only calves of 400 pounds or larger should be on self feeding.

"The self-feeding program works well when calves are to be pastured after a winter feeding program, but has not been successful for spring marketing or where gains from 200 to 250 pounds are expected."

Jonesville HS News

Jonesville Senior 4-H Club Elects Officers

Jonesville High School's senior 4-H Club held a meeting Friday, November 14 to elect new officers for the incoming year. They are as follows:

President, Carolyn Cox; vice-president, Lee Laningham; secretary-treasurer, Debbie Moore; reporter, Deborah Pridemore.

At the present time the Club's main project is preparing a float for the Christmas Parade.

We would like to invite the public to our achievement day program. It will be held Thursday, November 20, at Jonesville Elementary School, beginning at 7:00 p. m. At this time awards will be given to 4-H members throughout the county who have done commendable work in their projects. We are looking forward to seeing a large group of patrons.

LETTER TO THE EDITOR

Dear Mr. Editor:

Calvary Baptist Church is in need of funds to put a roof on the church.

Any donations or contributions would be appreciated.

Lev. 27:9 - "Where of men bring an offering into the Lord, all that any man giveth of such into the Lord shall be holy."

This church has a small congregation and needs help. Any donations may be sent to Mrs. Virginia C. Ely, Rt. 1, Dryden, Va.

This fund raising drive is sponsored by the Dryden Ruritan Club's rural church committee. Rev. Buddy Miller is the chairman and Andrew Kelly and Frank Bisceglia are committeemen.

Thank you
Dryden Ruritan Club

Stickleyville School News

Stickleyville Elementary School 4-H Club officers were elected recently during a regular meeting held at the school.

Mr. Bill Ratliff, assistant Lee County Extension Agent gave each member a year book and encourage 100% participation. Officers for 69-70 school year are:

Cindy Young, president; Reba Rash, vice president; Allie Allan, secretary; Donnie Smith, reporter

Other members are: Joe White, Greg Cox, Kenny Rash, Ricky Bishop, Rita Harless, Patty Rasnic, Dand Moore, and David Allan.

ROSE HILL

Miss Karen Turner was overnight guest of Miss Sussie Cowan Saturday night

Grover Ball who is employed in Fredricksburg, Va., spent the weekend with his family, Mrs. Ball, Mrs. Stover Willis and Michelle.

Claude Neff of Staunton, Va., spent the weekend with his mother and sister, Mrs. Neff and Juanita.

Mr. and Mrs. Stover Willis, Sr., and Sharon of Dayton were visiting relatives over the weekend.

ROSE HILL

(Week of November 13)

A large crowd attended the King and Queen coronation at Ely Dale School Friday night. Other entertainment enjoyed was cake walks and country music by the Lee County Ramblers.

Rev. Ted Witt spent last week at Lake Junlaska, North Carolina.

Mrs. Sandra Janeway called on Mrs. Grover Ball, Mrs. Stover Willis, Jr., and Michelle Wednesday.

Mr. and Mrs. Grover Ball were in Johnson City Sunday.

Mrs. Elmer Montgomery spent last week with her husband and visited their son, George at Ford Union Military Acadamy.

Miss Jewell Ball a student at Knoxville Business School spent the weekend with her parents and brother, Mr. and Mrs. Claude Ball and Kenny.

Mrs. Alma Sutton, Mrs. Stover Willis, Jr., were in Tazewell Tuesday. Miss Michelle Willis spent the afternoon with Mrs. Betty Thomas and sons, Tommy Jr., and David.

Mrs. Charlie Ball has gone to Kissiminee, Fla., to spent the winter with her children, the Harold, Ray and Donald Milwee families and Mrs. Elmer Collins.

Mr. and Mrs. Lyod Taylor, Mr. and Mrs. Willard Taylor and children of Frankfort, Ind., spent the weekend with their parents, Mr. and Mrs. Henry Taylor, Linda and Rena.

Mrs. Taft Franklin, Miss Florance Bayless were visiting in Bristol and Abington last Thursday.

Jon Grees is now employed in Ohio.

Miss Bashia Kincaid is tutoring Cartney Owens in his home.

Charlie Pauley is a patient in the Middlesboro Clinic.

Chucky Givens son of Mr. and Mrs. Donald Givens is on the sick list.

Sgt. Stover Willis, Jr., returned home October 12 after a year of duty in Thiland AF Base. Sgt. Willis reported for duty at Keesler AF Base, Miss., his family, Mrs. Willis and Michelle will join him at a later date.

Mrs. Jeff Frias and daughter, Ethel have moved into the new home, built on the Lon Frias farm in the Pleasant View Community.

ANDREA MYERS

Farmville, Va., November 7, 1969 — Miss Andrea Lynn Myer,s Longwood College senior from Pennington Gap, has been named a member of "Who's Who Among Students in American Universities and Colleges" for 1969-1970.

A recent announcement of this distinction was made by Dr. Henry I. Willett, Jr., president of Longwood, at a special occasion in their honor.

A nationally recognized organization has been honoring outstanding college students for more than 25 years by the annual publication and wide distribution of its "Who's Who" book that publicizes their achievements on campus and in classrooms.

The organizations, with the assistance of educational and busines consultants, maintains a student placement service that provides employment contacts for graduating students and prospective employers.

A campus leader at Longwood, Miss Myers is vice-president of Student Government and chairman of orientation. She is a member of the Honors Council, Geist, Kappa Delta Pi, and Zeta Tau Alpha. An elementary education major, she is the daughter of Mr. and Mrs. James Clyde Myers of 717 Leigh Avenue, Pennington Gap.

PENNINGTON GAP

Mr. and Mrs. Ernest Rice were visiting Mr. and Mrs. Raymond Gibson Sunday.

These Stores Give CR Green Stamps

Cas Walker's Virginia Food Center
Pennington Gap

Novelty Clothing Co. - Pennington Gap

Pennington Esso - Pennington Gap

Ewing Equipment Company
Ewing, Va.
For John Deere
Logging Equipment

Select Now
While Our
Christmas Toy Display
Is Complete
Lay Away For Christmas
A Small Deposit Will Hold Your Purchase
Creech Tire and Supply Co.
Pennington Gap, Virginia

PENNINGTON AUTO SALES
ULYDE B. EDWARDS — FRED GARRETT
Phone 546-2341 — East Pennington Gap
Dealer License No. 1888
CLEAN USED CARS
66 Chevelle, Super Sportt, 2-Door Hardtop, 396 Engine, 4-In-Floor, Maroon Finish With Black Interior, Real Sharp Inside and Out.
66 Pontiac, Catalina, 2-Door Hardtop, 4-In-Floor, Blue With Black Vinyl Top.
66 Ford Fairlane, 500, 2-Door Hardtop, V-8, Real Sharp Inside and Out, Solid White.
66 Volkswagen, Solid Blue, Real Nice.
64 Chevrolet ½ Ton Pickup, 6 Cylinder, Sharp.
67 Mustang 2-Door Hardtop, V-8, 289 Sprint Engine, Straight Shift, Beautiful Yellow With Black Interior, One Local Owner.
66 Impala 2-Door Hardtop, 396 Motor, 4-In-Floor, Maroon With Black Vinyl Top, A Lady Owned Car and One Owner, Low Mileage.
63 Chevrolet Bel-Air, 6 Cylinder, 4-Door, Automatic, Power Steering, One Of The Nicest You'll Find For The Model, Blue With Blue Interior.
61 Ford Convertible, White With Red Interior.
61 Chevrolet Impala, 2-Door Hardtop, V-8, Automatic, Blue With Blue Interior.
66 Volkswagen, Real Nice, Green With All Vinyl Interior.
64 Chevrolet Impala, 4-Door, V-8, Automatic, White With Red Interior, One Of The Sharpest You'll Find For The Model.
Deer Hunters Special, Nice Camper Sleeps 2 or 3. Equipped Gas Lights, Range, Suitable To Be Hauled In A Pick-up Truck.
2 Corvairs, Special Priced.
61 Falcon Station Wagon, Straight Shift, Real Nice For The Model.
63 Chevy II, Super Sport, 2-Door Hardtop, Bucket Seats, Automatic Shift, One Of The Nicest You'll Find For The Model, A Local Owner.

everybody Loves Pampers
Daytime 15's — Overnight 12's
Daytime 30's — Newborn 30's

Carnation 6 Tall Cans — Milk - - $1.00
Armours Columbia Lb. — Bacon - - - 59c
Selecto Pt. — Oysters - $1.29
Empire Tom Lb. — TURKEYS - - - - - - - 39c
Fresh Pork Whole Lb. — PICNIC - - - - - - - - 39c
Fresh Home Style Lb. — SAUSAGE - - - - - - - 49c
Eatmore 300 Can — CRANBERRY SAUCE 2 for 49c
Stokely's 303 Can — FRUIT COCKTAIL - 4 for $1.00
Hunts 2½ Can — PEACHES - - - - 3 for 89c
Del Monte 2½ Size Can — PUMPKIN - - - 3 for $1.00
Three Rivers 5 Lb. Bag — CORN MEAL - - - - - 49c
Del Monte 6½ Oz. Can — TUNA - - - - - 2 for 69c
Pet Ritz Pumpkin Or Mince — PIES - - - - - 3 for $1.00

Pet Ritz 2 Pk. — PIE SHELLS - - - 3 pkgs. $1.00
Northern 4 Roll Pack — TOILET TISSUE - - - - 39c
Jiffy All Flavors Box — CAKE MIX - - - - - - - 10c
Electric — CAN OPENERS - - - - $7.95
Electric — MIXERS - - - - - - - $10.88
Electric — BLANKETS - - - - - $10.88
1 Table Boys — SHOES - - - - - - - - $1.98

Snowdrift 3 Lb. Can — SHORTENING - - - - 59c
White Lily 5 Lb. Bag — FLOUR - - - - - - - 49c
With $5.00 Order Or More — Limit One

CAS WALKER'S
VIRGINIA FOOD CENTER
Pennington Gap, Va.
Store Hours: Monday thru Thursday 8 A. M. - 7 P. M.
Fridays and Saturdays 8 A. M. - 9 P. M.

Piggly Wiggly

Happy Thanksgiving To All !

Your Friends at Piggly Wiggly take this opportunity to wish each of you a very Happy Thanksgiving.
We should all take time out to think of the many blessings for which we should all be so very Thankful.

CRANBERRY SAUCE

OCEAN SPRAY
15-Oz. Berry or Plain **25¢**

FRESH — OCEAN SPRAY
CRANBERRIES
One Pound Window Box **35¢**

ARMOUR'S STAR — FINEST QUALITY — YOUNG HEN — 10 TO 14 LBS.

TURKEYS 39¢ LB.

"The very finest . . . unquestioned quality!"

PEPPERIDGE FARM—8-OZ.
STUFFIN' . . . 29¢

KRAFT—Philadelphia Cream—8-Oz.
CHEESE . . . 2/69¢

PREMIUM—1-Lb. Package
FRUITS & PEELS 59¢

ARMOUR'S CLOVERBLOOM—8-Oz.
BUTTER . . . . 39¢

Every Purchase Guaranteed To Please!

ARMOUR'S CLOVERBLOOM BUTTER . . Lb. 78c

PIGGLY WIGGLY
The Original SELF SERVICE
TRADE MARK OF PIGGLY WIGGLY CORP.

DIAMOND — Heavy Duty 18"x25' ALUMINUM
FOIL . . . . . 49¢

MARIO MANZ—5¼-Oz. Thrown
OLIVES . . . 39¢

MOUNT OLIVE—12-Oz
PICKLES 3/89¢

SWEET CHIPS — SWEET RELISH — HAMBURGER DILL CHIPS

SALE CONTINUES THRU NOVEMBER 26th
(ONE FULL WEEK)

CLOSED THANKSGIVING DAY!

SORRY — Due to Piggly Wiggly's Low, Low Prices we must reserve the right to limit quantities and cannot sell dealers, merchants, or our competitors

Stores Located In. Big Stone Gap, Coeburn, Norton, Pennington Gap, St. Paul and Wise

Piggly Wiggly

FROM YOUR FRIENDS AT PIGGLY WIGGLY .....

HAPPY THANKSGIVING !

MORTON—1-Lb. 4-Oz.—Frozen
PUMPKIN PIE 29¢

PEACHES

1-Lb. 4-Oz.—Frozen
MORTON MINCE PIE 39c

FAIRLANE—10-Oz. Frozen
BROCCOLI SPEARS . . . **25¢**

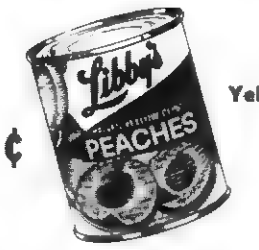

LIBBY
Yellow Cling
1-LB.
13-OZ.
29¢

Let's put the Thanks back in Thanksgiving

Let us pause in our busy schedule to take stock of our blessings and to give thanks for all we have received.

Red Emperor
GRAPES 2 LBS./39¢

STOKELY—1-Lb.
Mixed Vegetables 21¢

THANKSGIVING GREETINGS ... to all

14-Oz. Valley Brand
WALNUTS . . . . . **49¢**

STOKELY—15-Oz. Cut All Green
ASPARAGUS . . . **39¢**

KRAFT—QUART—SALAD DRESSING
MIRACLE WHIP . . . **55¢**

FLAVOR PAK—1-Lb. 13-Oz.
PEARS . . . . . **43¢**

EMPRESS or STAR FIRE—1-Lb.
PINEAPPLE . . . . . **25¢**

STOKELY—1-Lb. 13-Oz. Shellie or
GREEN BEANS . . . . **2/65¢**

BLUE PLATE—1-Lb. 7-Oz.
SWEET POTATOES . . . **29¢**

KRAFT—10-Oz. Miniature
MARSHMALLOWS . . . . . **19¢**

SUPREME—10-Oz.—Chocolate Covered
CHERRIES . . . . . **45¢**

8-OZ. PACKAGE
DREAM WHIP . . . **69¢**

This week the Blahs cost less

25-COUNT "SAVE PLENTY"
ALKA-SELTZER . **49¢**

REDEEM YOUR GOLD BOND STAMPS EARLY !

Avoid The Last Minute Rush . . Be Assured Of The Best Selection . . Allow Time For Delivery Of Items Which Must Be Ordered . The Gift Center Is Loaded With Merchandise Right Now, So Why Wait ?

FREE **GOLD BOND** STAMPS!

PIGGLY WIGGLY
The Original SELF SERVICE

SALE CONTINUES THROUGH NOVEMBER 26th

50 EXTRA FREE GOLD BOND STAMPS
With Each Purchase of
SUPER SUDS
SOAP POWDER
Two (2) - 1 Lb. Boxes at
Regular Price
No Coupon Required
Good Thru Nov. 26

50 EXTRA FREE GOLD BOND STAMPS
With Each Purchase of
TEXIZE SPRAY STARCH
1 Lb. 3 Oz. Aerosol
at the Regular Price
No Coupon Required
Good Thru Nov. 26

50 EXTRA FREE GOLD BOND STAMPS
With Each Purchase of
Simoniz Non-scuff
FLOOR POLISH
1 Pint - 11 Oz. Can
at the Regular Price
No Coupon Required
Good Thru Nov. 26

Stores
Conveniently Located In
Big Stone Gap, Coeburn,
Norton, Pennington Gap,
St Paul and Wise

VIRGINIA
NOV 28 1969
STATE LIBRARY

POWELL VALLEY NEWS

"In the Heart of the Beautiful Cumberlands"

49 YEAR ★ NO. 48 | Pennington Gap, Lee County, Virginia, 24277 | Thursday, November 27, 1969 | Eight Pages ★ Ten Cents

THANKSGIVING

Many things in this world have changed, but the tradition of giving thanks on this special day is still with us. We send to all our patrons and friends wishes for a happy Thanksgiving Day, with best of everything all year long.

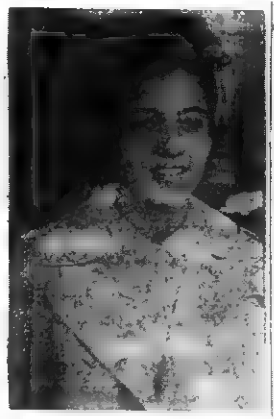

CYNTHIA FANNON

County 4-H'er To Attend Nat'l Convention

Miss Cynthia Fannon, daughter of Mr. and Mrs. Morris Fannon of Woodway, has earned the honor and resonsibility of being a delegate to the 48th National 4-H Club Congress in Chicago November 28 through December 6. Cynthia earned this honor by winning first place in the Virginia 4-H Foods and Nutrition achievement competition last June.

Cynthia will leave by plane from Tri-Cities Airport November 28 to attend the conference in Chicago which will involve state winners in 4-H Club work from all fifty states.

Law Enforcement Committee Head Named

The LENOWISCO Law Enforcement Committee has named W F. "Bill" Kelley, Chief of Police for the City of Norton, as its Chairman.

Chief Kelley, 37, has been a very active member of the Committee formed by the area Law Enforcement personnel of Lee, Wise and Scott Counties. After receiving military training, Chief Kelley began working as town policeman for the County of Wise and later was jailor for the Wise County Sheriff's department. He then worked as a patrolman in the City of Norton for four years and also, filled the position of Chief Deputy From this point he pursued his active career as Chief of Police for the City of Norton in April, 1968. Displaying his component leadership, he readily won confidence of the people in the area as an able leader, capable of solving the current law enforcement problems which are presently confronting the people

The LENOWISCO Law Enforcement Committee is honored to have W F. "Bill" Kelley as its Chairman because the Committee realizes that Chief Kelley is active and aware of the problems concerning regional law enforcement and is qualified to assist in developing possible solutions to these problems.

Turkey Shoot

At Stickleyville School Saturday, December 6, 9:30 p. m., sponsored by Stickleyville Ruritan Club. Most wins will receive a valuable prize. Coffee and sandwiches will be available.

WSG MEETS MONDAY

The Wesleyan Service Guild of Pennington Gap will meet December 1st at Shelburne's at 7 o'clock

Church, Civic, Youth Clubs Invited To Participate In Parade

BASKETBALL
DECEMBER 2

Pennington Gap at Appalichia; Dryden at Jonesville; Thomas Walker - bye; Flatwoods at F. Ridge; St. Charles at Keokee.

There is still plenty of time to enter floats and marching units in the Jonesville Lions Club parade, scheduled for Saturday, December 6, beginning at one p. m.

The Reverend Sheridan Buck, president of the Jonesville Lions Club and co-chairman of the parade committee said, "We have a large number of floats and other units but we are anxious to have as many civic clubs, community clubs, youth and church organizations as possible participate in this parade." He suggested that those who wish to enter and have not done so, notify him at the earliest possible moment in order that adequate plans may be made to enter them at the proper place in the parade

This annual event enjoys wide participation among the youth, church and civic organizations of the county

The parade features bands, floats, marching units, horseback riders and horse-drawn vehicles, plus numerous other outstanding attractions.

Santa is, of course featured guest of the parade and he always has treats for all of the youngsters who line the streets to greet him on his first official visit of the year to Jonesville.

The parade is sponsored by the Jonesville Lions Club and supported by the business people of the area

Good Farming

by Joe P. Lyle

"Electro Ag '70," the Virginia Agricultural Materials Handling Exposition, will be held at Richmond Arena, Richmond, Virginia on January 21-22, 1970.

The Exposition will consist of exhibits, demonstrations, and descriptive literature on equipment for saving labor and increasing farm production efficiency. The following equipment and systems are typical of the items that will be on display: automatic feeding systems for poultry and livestock; battery powered vehicles and equipment; feed handling systems; mechanical ventilation for poultry and swine; grain storage and aeration equipment; bulk bins, silos, bin loading and unloading equipment; liquid manure systems; auger elevators and conveyors; milking machines; egg gathering equipment; silo unloaders; bunk feeders; automatic feed grinders; complete milking systems; dryers for corn, grain, and peanuts; automatic hog and cattle watering equipment; pumps, standby generators, and continuous grain dryers.

The critical farm labor situation continues and will likely intensify in the years ahead In 1968, the number of workers on Virginia farms was about 32 per cent below the 1960-64 average as compared to 25 per cent for the nation. Farm wages are expected to continue their upward trend partly because of the tight labor market. Farmers will continue to be faced with critical manage-

turn to page eight

Christmas Seal Campaign Moves Into Third Week

The 63rd Annual Christmas Seal Campaign is now in its third week and contributions totaling $13,770.65 have been received.

Residents throughout the eight county area served by the Southwest association have been asked to do their part in an effort to raise more than $35,000 to continue the fight against emphysema, smoking, tuberculosis and other respiratory diseases.

The nations first Christmas Seal Campaign was conducted in 1907 during the days before Christmas by a spirited young woman, Emily Bessill, intent on raising funds to keep open a "shack" where tuberculosis victims had been treated. In the years since, millions of Americans have participated in this classic among American charitable health campaigns.

Each year the design of the Christmas Seal is selected by a national committee from hundreds of offerings from artists. This year the prize winning design, by Bernice Kochan of Cleveland, shows children circling a blue spruce tree It was the second year of competition by Miss Kochan, who was a librarian before attending the Cleveland Institute of Art and becoming a commerical artist

Honorary Chairman of the National Christmas Seal Campaign this year is Mike Douglas, television star.

More than 15,000 Southwest Virginia residents are expected to mail contributions to the Christmas Seal Headquarters

Letters to more than 60,000 residents signed by William F. Schmidt, M. D., Southwest TB and Respiratory Disease Association president urge

"For your own benefit, for your community and for future gains against all respiratory diseases, give now to the Christmas Seals. Truly, Christmas Seal Work is a matter of LIFE and BREATH."

Education Assn. Hears Report On State Meeting

At the regular meeting of the Lee County Education Association held on November 18, at Jonesville Elementary School, reports were heard on the Annual Virginia Education Association meeting held in Richmond.

Making the reports were delegates from the Lee County Association who had attended the Richmond meeting They were as follows: Overall Impressions, Mrs. Viola Emmett; Early Childhood Education, Mrs. Henrietta Smith; Classroom Teachers, Mrs. Bertha Taylor, Administrators Meeting, H. C. Neff; Library Meeting, Miss Hazel Lyttle; Business Session, Miss Marietta Horton

Committee reports heard during the meeting were: Federal Legislative - Miss Lucille Middleton; Legislative - Mr Johnny Janeway; Insurance - Mr Fred Stickley; Membership - Miss Rebecca Walton; Personnel Policies - Mr. John Audia; Professional Rights and Responsibilities - Mr. J. C. Wolfe; Program - Mr. Lowell Williams; Welfare - Mr. S C Hobbs; Constitutional Revision - Mr. Frank Watson; Retirement Specialist - Mr Fred Cox.

$73.30 Paid For Leaf

Harlan Boys Choir will present a program of music at the Jonesville United Methodist Church, Sunday, December 14, 5:00 p m

REMINDERS!

Santa Claus is coming to town in Rose Hill with Thomas Walker Band, Thursday, December 4 at 5 p. m.

The regular meeting of the Blackwater Ruritan Club will be held Friday night, November 28 at 7.00 p. m. All members urged to attend. The meeting will be held at the school lunchroom

The St Charles Neighborhood Center Advisory Committee will meet Monday, December 1, 1969 at 7:00 p. m. at the Neighborhood Center.

Wanted - Toys for needy children Call Jonesville Neighborhood Center, Phone day 346-1002, night 346-1008.

Burley tobacco on the Pennington Gap market averaged $73.30 on Monday and $72.42 per cwt on Tuesday Today's figures were not available at press time.

Last year's opening day offering brought $73.88 and the leaf sold for $74.13 on last year's second sale day

Over the burley belt, most grade prices are unchanged or slightly lower than the first days last year

USDA reports state that the quality of the offerings over the area are down a little from the first sales of 1968 Less good tobacco was offered, the report said, while more fair and lower quality appeared for sale on an area basis.

Receipts placed under government loan at a number of markets are estimated to range from 10 to 20 per cent of the baskets auctioned On the first day last year, about 7 per cent of gross sales was placed under loan No figures were available on the amount placed under government loan here for the first two days this year

Total pounds sold on the Pennington Gap market Monday were 419,804 for a total of $307,731 for a average of $73.30 per cwt Yesterday, according to official figures 407,552 pounds sold for a total of $295,299 for an average of $72.42

Most grade averages made small gains of mainly $1.00 per hundred compared with first sales last year reports the Federal-State Market News Service. However [illegible] grades of flyings dropped $1.00 and so on. [illegible] flyings and lugs [illegible] $[illegible].00 per hundred [illegible]

Volume of sales was heavy at all points Quality of markings was lower this year, as the percentage of fine and good grades decreased with a similar increase in fair and low tobacco. Also, floors contained less lugs and flyings with more leaf, tips and mixed tobacco.

On opening day last year 7,945,708 pounds were auctioned in this area for an average of $73.95 per hundred

JUST FOR FUN

The man was charged with deserting his wife

"Judge," the defendant pleaded, "If you knew my wife, you wouldn't call me a deserter — you'd call me a refugee"

Jonesville Dominates District VIII

The Jonesville Bulldogs again dominated the district VIII football scene for the season just completed The Bristol Newspapers selection gave the Bulldogs six places on the 13 man unit in the three-team circuit and swept the three top individual awards

Bulldog coach Joe Robinson was named Coach of The Year for the fourth time in six years Barlow Newman is the Back Of The Year and John Wynn took Lineman Of The Year honors.

Wynn is the fifth Jonesville lineman to grab the district honor for a forward Other winners were Mike Williams, Bobby Jones, Tom James and George Cridlin.

A complete offensive and defense were not selected for District Eight because of only three schools in the league.

Here is the squad:

BRISTOL NEWSPAPERS' ALL-DISTRICT EIGHT SQUAD

Back — Barlow Newman, Jonesville*.

Back Tommy Pendergraft, Jonesville*

Back Tommy Buchanan, St. Charles.

Back -- Larry Griffen. Rye Cove

End - Ronnie Stacy, Rye Cove

End - Roger Taylor, St Charles*

Tackle — John Wynn, Jonesville*.

Tackle — Albert Williams, Rye Cove.

Guard — Tony Salyers, St Charles*.

Guard — Tommy Carmony, Jonesville.

Center — Jeff Rowlett, Jonesville.

Linebacker — Danny Rutherford, Jonesville.

Defensive Halfback — Gary Collinsworth, St. Charles.

BACK OF THE YEAR: Barlow Newman, Jonesville

LINEMAN OF THE YEAR John Wynn, Jonesville.

COACH OF THE YEAR: Joe Robinson, Jonesville

* — Made squad last year

Former Dope Addict Will Tell Her Life Story At First Baptist Church

A former leader of Hell's Angels, and a dope addict will tell her story at the First Baptist Church, here in Pennington Gap, on Wednesday evening, December 3, at 7 30 p. m., the pastor, Reverend Bill Love has announced.

He invites the public to come out and hear her relate the story of her experiences.

Miss Judi Davies is from Auckland, New Zealand. Her father, an alcoholic, murdered her mother when Judi was five years old. As far as Judi knows her father is still in prison

Being raised in many homes and never knowing the joy of having a mother and father, Judi was enticed into joining the largest and most feared gang, Hell's Angels Knowing it was wrong but "looking for kicks" Judi accepted membership

At seventeen Judi went through the progression of using marijuana smash, bang, pot reefers, amphetamines and barbiturates — goof balls, purple hearts, pep pills and had started on heroin when she was chosen as leader of the gang. So with switch blade and knuckle busters, Judi assumed leadership, the first time for a girl to attain this position

Judi at twenty years of age had received her degree as a Registered Nurse. This proved helpful in getting the needed drugs she had addicted herself too Finally she was given six months to live because of her dependence on drugs

Later she was in God's Valley and met Jesus as her Saviour Now her life is changed. You will be interested to hear of her being beaten after she became a Christian by the Hell's Angels gang You will also love to hear of her plans for return to school for further education and then to the mission field

Come listen to her as she tells the real story of the effect drugs have on ones body. She will share the torments other young people have gone through in her homeland that have become Christians and have been beaten many times. Her testimony will help us to know the real life of a drug addict and will help us be more thankful for Salvation through Christ.

PHS QUEENS — Ginger Tomlinson, center, Queen; Norma McConnell, right, first runner-up, and Judy Shuler, second runner-up in the Miss Pennington HS contest held last Friday night and sponsored by the Beta Club.

Miss Ginger Tomlinson, the 15-year-old daughter of Mr. and Mrs. Roy Tomlinson was crowned Pennington High School Queen last Friday evening before a large audience.

This annual event is sponsored by the Pennington High School Beta Club. 45 contestants, sponsored by the various clubs and classes of the school participated.

Miss Tomlinson, a sub-freshman was sponsored by the Tri-Hi-Y Club.

First runner-up was Norma McConnell, a 16 year old junior, sponsored by the Art Club She is the daughter of Mr. and Mrs. Orville Lee McConnell

Second runner-up was Judy Shuler, a 15 year old sophomore, sponsored by the Student Council She is the daughter of Mr. and Mrs. Ralph Shuler.

Susan Gaujot, last year's Queen assisted Principal F. E. McCoy with the coronation of the Queen and presentation of trophies to the runners-up.

Mr. Fred Fields served as master of ceremonies.

Mrs. Garda Browning is sponsor of the organization. Roger Bays is president

Don Craghead served as pianist for the occasion

Lee County Sports ------

Lee County's most popular sport, basketball, will begin its 1969-1970 season next week. Some of our teams have regularly scheduled games on Tuesday December 2, others in the county start their schedules on Friday, December 5.

At this early date it is difficult to guess on the outcome of the season Losses through graduation, new players moving up to the varsity teams and other factors will all enter into the picture.

One observer predicts that there may not be a team in the county this year that will stand head and shoulders above the others. If this is correct then we are in for an interesting basketball season.

What the situation will be in the Lonesome Pine District is also yet to be determined. This is where the Pennington Bobcats will spend most of their time However, this year's schedule will permit them to play more Lee County teams than they have for the past several years

A look at the teams one by one may reveal some interesting information useful in making predictions.

St. Charles Midgets (Boys)

The Midgets should be a stronger team this year, if they can overcome injuries sustained during the football season. Last year they won 9 and lost 11.

Eight lettermen will be on hand for service D. Smith, R Taylor, G. Collinsworth and G Stewart are the four corners of the Midgets foundation for the coming year.

Here are the vital statistics on the St. Charles team:

Name	Pos.	Year Sch.	Years Let.	Ht.
D Smith	G	Sr	2	5'9"
D Lawson	F	Soph.	1	5'10"
R. Newman	F	Soph.	0	5'10"
D Poe	F	Soph	1	5'10"
R Taylor	C	Sr	3	6'1"
J. Salyers	G	Jr.	1	5'8"
S Lewis	F	Sr.	0	5'11"
G Collingsworth	G	Sr	1	5'10"
G Stewart	C	Jr.	2	6'4"
C Ridings	F	Soph	0	5'9"
D Satterfield	G	Jr.	1	5'5"

St. Charles (Girls)

The St Charles girls are an unknown quantity They are expected to improve as the season progresses

They are young and shy on experience Their last years record was 7 7

Name	Pos.	Year Sch	Years Let	Ht.
B McDavid	G	Soph	1	5'5"
S Pass	R	Soph	1	5'7"
T Wells	G	Soph	0	5'2"
P Bailey	F	Jr	2	5'5"
C. Coffman	R	Jr	2	5'6"
D Ely	F	Sr	0	5'6"
D Patterson	R	Jr	2	5'7"
N Fultz	G	Jr	1	5'6"
E Fultz	G	Fresh	0	5'5"
D Witt	F	Fresh	0	5'1"
Diane Witt	R	Sr	1	5'6"
P Adams	F	Soph	1	5'4"

Jonesville Bulldogs (Boys)

The Bulldogs will have six lettermen returning this year They are big strong and young Only two members of the team are seniors Last years team won 13 and lost 9

The team is expected to improve with experience

Here are their vital statistics:

Name	Pos.	Year Sch.	Years Let	Ht.
Pendergraft, Tom	F	Sr	3	6'0"
Brooks, Ray	F	Sr	1	6'0"
Snodgrass, Ed	C	Soph	1	6'3"
Rasnic, Joe	C	Jr.	1	6'2"
Davis Joe	C	Jr.	0	6'2"
Standifer, Carl	F	Jr.	0	6'1"
Davidson, Gary	G	Jr.	1	6'0"
Chance, Pete	G	Jr.	1	6'0"
Stafford, Rick	G	Jr	0	5'6"

to page four

Forty-ninth Year
POWELL VALLEY NEWS
Published each Thursday by
POWELL VALLEY PRINTING COMPANY

Entered at the Post Office at Pennington Gap, Virginia as Mail Matter of the Second Class.
Subscription: $3.00 a year in advance in Lee County; $4.50 a year in advance outside Lee County.

PENNINGTON GAP

Miss Christine Porch is enrolled at the Speedwriting and Secretarial College in Bristol for the Executive and IBM course. She is the daughter of Mr. and Mrs. Lewis Porch of Pennington Gap.

Mr. and Mrs. Walter Harber from McMinnville, Tenn., have been visiting Mr. Harber's parents this week, Mr. and Mrs. G. E. Harber. After attending the funeral for Mrs. Walter Harber's brother, Buddie Lane in Corbin, Ky., who passed away in Dayton.

News has just been received that Capt. Vernon L. Pellman, Jr., has been wonded in Vietnam. Capt. Pellman is grandson of Sallie Z. Adams. The extent of his wound hasen't been learned, but he was hospitalized in Siagon.

Mr. and Mrs. Toney Steeles have had as visitors through the week, Mr Steele's brother, Pleas Steele, Jr., from Michigan and Mrs. Agnes Howard from Evarts, Ky.

Arthur Balland and two friends from Aiken, S. C., were in Jonesville and Pennington over the weekend visiting with the Arthur Burchettes and other friends and relatives.

The T. H. Olingers were visiting in Kingsport on Sunday.

George David is ill and confined to Lee General Hospital for treatment and tests.

Mrs. T. H. Olinger and daughter, Sue visited last week with Mrs. Faye Vanhuss and son, Charles in Revenna, Ky

Mrs. Dolly Kelly, Knoxville, Mrs. Flora Kirk, Baltimore, Mrs Maxie Wax and Beaterice Jones, Dayton have spent eight days visiting Mrs. Maude Pannell Mrs. Pannell has recently been ill.

Dewey Lee Cooper and Mrs Maude Pannell were recent visitors in Knoxville. A niece of Mrs. Pannell's, Dollie Kelly returned home with them.

In the Hour of Need
Davidson's
Funeral Home
Phone 346-1196 Jonesville

Select Now
While Our
Christmas Toy Display
Is Complete
Lay Away For Christmas
A Small Deposit Will Hold Your Purchase
Creech Tire and Supply Co.
Pennington Gap, Virginia

Letters to the Editor

About all of our young men have gone one way or another from Lee County.

Some are in service, some in Germany, Vietnam, Korea, and other parts of the world.

But wherever they go they always like to hear about their neighbors and class mates.

One way they can hear is through the Powell Valley News. If we all get busy and send in news of where our young people have gone.

Our young soldiers in other parts of the world would like to know about other Lee County boys in service.

I am sure there's more good soldiers from Lee County too.

This one, Sgt. Billy W. Young is in Korea and doing fine. He is the son of Mr. and Mrs. Willie Young of Ben Hur, Va.

Here's a letter his commander office wrote him.

Sp-4 Billie W. Young
E 230-68-9934
HQ & Co. A, 55th Maint Bn
(DS)

1. Upon my departure from this unit, I would like to commend you for the fine manner in which you performed your duties in the Inspection Section. Through the performance of your duties, you have proven to be a valuable asset to this unit.

2. You are most impressive in the areas of organization and modern management teachniques you effected a considerable reduction of all types of problems within you section. I think your leadership potential is evident by the caliber of your work and the fact that it was deemed appropiate to name you an Acting Sereant.

3. I greatly appreciate the work you have accomplished during my tour as Commanding Officer. You are a completely dedicated soldier and a credit to this unit as well as yourself. In orded that all future Commanders might realize your value, I am placing a copy of this letter in your permanent 201 File.

Lagin A. Stevens
1Lt. ORDC
Commanding

LETTER TO THE EDITOR

Aiken South Carolina
November 8, 1969

Dear friends in Lee County,

I feel compelled to write this letter and perhaps what I have to say will sound melodramatic to many of you, but I have discovered a new world here in South Carolina. I feel as though at last I have found myself, for you see, I am at last a teacher in a public school. This is something that I wanted to ge the six years that we resided in Lee County, but I was never availed of the opportunity

It is doubtful that I can express what I really feel to those of you who have never served in this capacity, but I would like to try.

You see, I am an adult and in our society I am expected to act like an adult. But is there not an adult alive who would not like to escape for a time into the world of childhood as you once knew it? It is an "Alice in Wonderland" world, this world of elementary education. I find myself enthrolled in their childish speech, for everytime they tell me something it is worth listening to. This is so unlike the adult world that we live in, where we so often exchange "small talk" and meaningless gibberish. I feel strongly that this is what is wrong with our society. We have only listened to one another and not our young, thus creating the "generation gap" as we know it.

These children are not aware of it, but they are teaching the teacher, and the teacher is delighted. I find myself giggling the way I did as a child and the frustrations of my adult world drift into nothingness. Teaching to me is tranquilizing and I find myself becoming a person who is reaching, but slowly, a new horizon of maturity. I am at last giving of myself in a way I had never known possible

Teaching for material gain has never entered my mind. I know at last that I am an educator and that every child in my classroom is my child and I will have a part in molding each little personality. I do not look on this as a task, but rather it is an honor, but not to be taken lightly.

We are departmentalized in our school, which means that each teacher teaches a different subject. I happen to be a teacher of reading in the fourth, fifth and sixth grades. That is a far cry from the way it was when I was a child, but it is, in my opinion, a milestone in the field of education. I had just talked to Mr Bob Mullins a few months before leaving Lee County about this new system of teaching and he explained that this system was quite effective in his school. At once I became vitally interested in this transition, and now I am experiencing what this is doing for the youth and future citizens of the country. I beg each of you in Lee County to have open minds to new ideas in education, for I found that when I left many of you felt that these new ideas were not worth trying. It is true that not all new ideas in education work, but be willing at least to try them.

Unfortunately, I was put in a category when I moved back to the county in 1963, because many of you thought of me strictly a musician and that was all. There are people who are more versatile than I am, but I can do more things than sing and play the piano. I have not abondoned my God given talents, because I use them in the church, where my husband is currently serving as minister of music, and I also use them in my school at every opportunity. It is in these ways I feel that every day I am given the chance, not only to try to help these children learn, but to witness to them as a Christian. I thank God that he has given me this privilege.

I would like to mention the three elementary teachers that meant the most to me in my formative years. They were my first grade teacher, Mrs. Alpha Lohman, Mrs Eva Carter, my sixth grade teacher and my seventh grade teacher Miss Helen Fry, who is now Mrs. Helen Setzler. They, too, had progressive ideas and I appreciate them more every day that I live. I only hope that I can be remembered by some of my students as I remember them

Wishing all of Lee County the best especially in education!

Sincerely,
Margie B. Ballard

LETTER TO THE EDITOR

35 E Street, N W
Washington, D. C
November 6, 1969

Dear Mr. Lee

In Congressman Wampler's report, printed in The NEWS in your October 30 edition, there were certain statements, allegations, and insinuations which disturbed me greatly. Although I did not personally participate in the Moratorium of October 15, I feel that after Congressman Wampler's highly partisan report, the "other side" should be given at least as open a hearing at his For these reasons, I write him, through you.

Dear Congressman Wampler

In the first two paragraphs of your October 30 report, I find a rather apparent contradiction: on the one hand you refer to the freedoms of speech and assembly inherent to America, while on the other hand you decry the use of these very Constitutional guarantees as giving "comfort and aid to the enemy." I would submit to you sir (and I hope you would agree with me on this point), that it is far more important to the welfare of this nation to protect these guarantees than to stifle feeling against what we all feel to be a temporary adversary. Furthermore, you refer to the sincerity of the motives of these people exercising their rights of free speech — which is, it seems to me, irrelevent to this Constitutional question, but to which I will refer later in this letter.

Naturally, the North Vietnamese are going to get as much political mileage out of what they see as diversity within our country as they can — as you quote the message from Premier Pham Van Dong. But I do not believe that the protestors in the Moratorium can be characterized as struggling against the American government itself (as is implied in the statement in parentheses), but rateher against the current and admittedly short-range policies of the government. There is a vast difference, as you can see. I use the term "admittedly short-range" in the light of President Nixon's address of November 3.

I must admit, however, that it was the next paragraph — your fourth — which really spurred me to write this. If I may quote it in toto:

"On October 15, the very next day and the day of the Moratorium, this same Premier was in Moscow signing a pact with the Soviet Union Under this pact, the Soviet Union will supply additional military and economic aid to Hanoi The aid is estimated to be more than one billion dollars a year"

I would submit to you sir that there would be dancing in the streets if the United States could manage to do as the Soviets have done in this conflict — that of limiting their

turn to page three

Ewing Equipment Company
Ewing, Va.
For John Deere
Wire Rope For Logging

MUFFLER EXHAUSTED?
GET A NEW
INTERNATIONAL PARTS CORP.
GUARANTEED MUFFLER

Gibson's Tire Service
PENNINGTON GAP
Presley Texaco Service
FLATWOODS
Downtown Shell
PENNINGTON GAP

CLINCH HAVEN FARMS Incorporated
Producers and Distributors of
Grade A Milk and Dairy Products
Breeders of Purebred Holstein-Friesian Cattle
Dial 523-1749 Big Stone Gap, Va.

Look what's happened since Maverick was introduced in April.

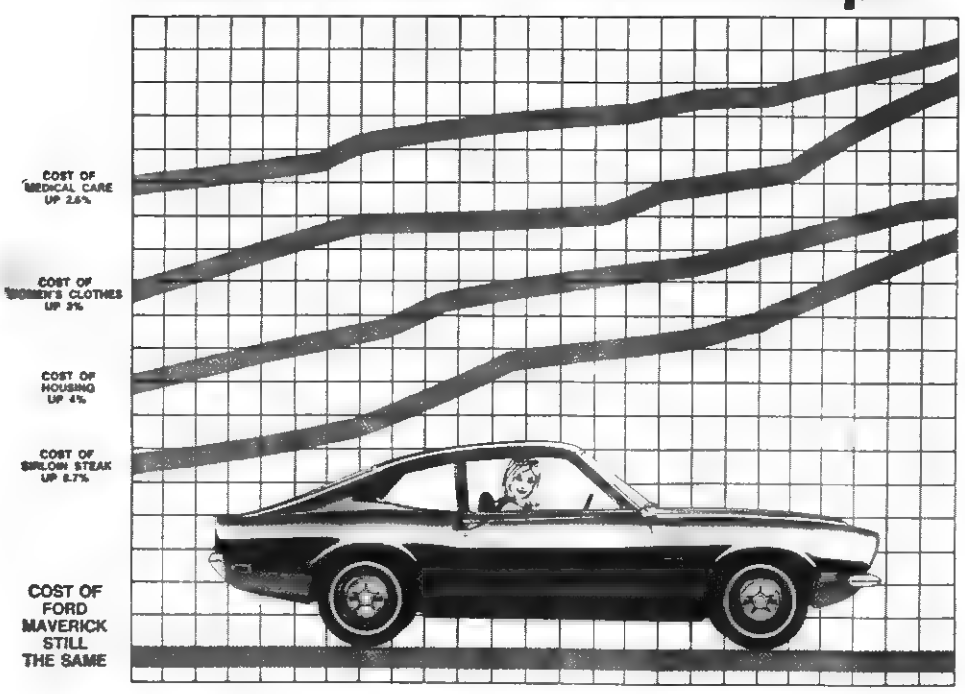

Your Ford Dealer's holding the price line. Maverick. Still $1995*

When it comes to prices, you know what's going on. And what's going up. But there's one thing still going straight. Maverick. It holds the line. And its small price makes it America's biggest car value. Here are the facts about our Simple Machine.

It's simple to drive. You get the passing power of a 105-hp Six. Great gas mileage too.

It's simple to park. Maverick can turn in a tighter circle than the leading import.

It's simple to service. Maverick is easier and less expensive to maintain than an economy import. It needs fewer oil changes, fewer chassis lubrications.

It's simple to repair. You can do many routine maintenance jobs yourself.

It's simple to own. Maverick saves you money when you buy it. And when you drive it. That's the reason our small car is going over big

Maverick lets you stop worrying about rising costs. Come see the Simple Machine at your Ford Dealer's now.

For more information about Maverick see your Ford Dealer or write Maverick Catalog, Dept N-4, P O Box 1503, Dearborn, Michigan 48121

*Ford's suggested retail price for the car. White sidewall tires are not included, they are $36.00 extra. Since dealer preparation [illegible] any), transportation charges and state and local taxes vary, they are not included, nor is extra equipment that is specially required by state laws.

MAVERICK Ford

Your Ford Dealer fights the price rise

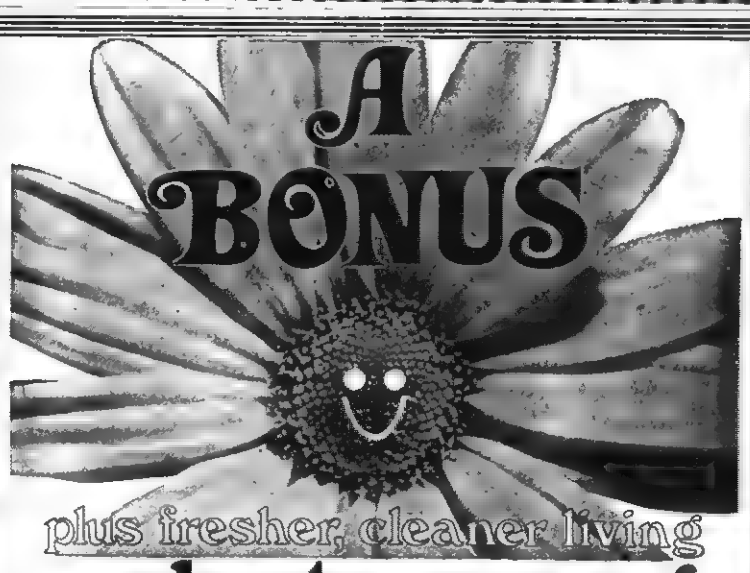

with an electric range

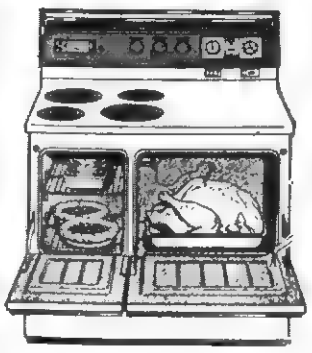

Electric cooking is clean, easy, convenient. And, now, you can put a clean-cooking electric range in your kitchen — and collect a bonus from us.

The electric range is easy to use whether you're cooking hearty family meals or a gourmet dinner It's easy to keep clean — many have ovens that clean themselves!

Rules for collecting your bonus from us are simple. You must be one of our members, install your electric range on our lines and bring or mail proof of purchase to our office.

This offer ends soon — see your dealer for your electric range today!

FRESHER, CLEANER LIVING BUYS	BONUSES
Quick-Recovery Electric Water Heater	$25
Dishwasher	$15
Automatic Washer	$15
Electric Clothes Dryer	$15
Electric Range	$15

Powell Valley Electric Coop.

LETTER TO THE EDITOR

from page two

aid to military hardware and various forms of economic assistance which is obviously so badly needed in this devastated and under-developed country. If memory serves me correctly, I believe this was also one of President Nixon's objectives as stated in his November 3 speech, for the people of South Vietnam. You will also note, sir, that the North Vietnamese side of the war is not being fought by Russian troops, and to my knowledge, never has. Furthermore, I think that there is an insinuation in the above paragraph that there is something inherently wrong with the Soviet Union supplying aid to Hanoi. Regardless of the difference in political ideologies, I think that it must be recognized that the Soviet Union as a world power certainly has the same rights to exercise that power as do we in the United States. Were you saying that the U.S.S.R. should stop giving aid to Hanoi? If so, I would find it rather difficult to justify U. S. aid to under-developed nations, as in Latin and South America, for example. Certainly what is "fair" for one side has to be "fair" for the other!

At the end of the following paragraph, you state that "it is indeed tragic that the protestors do not realize the consequences of their actions," in reference to the Communists' trying to "make it appear that the American people support Hanoi's objectives." Again, may I refer you to the Constitutional questions of freedom of speech, but also remark that I believe that the protestors do realize the possible results of their protests — which are several, and not just that of unknowingly co-operating with the enemy, as you allege. One of the possible results is that another "almost 40,000 young Americans" which the "enemy has so unmercifully slaughtered" will not be lost If I had to weigh the choice between the possible saving of American lives as against the assured result of Communit propaganda (which all recognize as such), I fully believe that it would be a risk well worth running.

I would like to answer your statement that the Nixon Administration is doing all it can to reach its goal of peace, by saying that the demonstrators are only doing the same thing — to the fullest extent of their abilities. This brings me to your citation of Governor Reagan's statement of another alleged "mistake of the protestors: they are attempting to call the strategy in this serious business of war when they do not even know all the cards being played." Congressman Wampler, under the Johnson Administration this was commonly known as the basis for the "credibility gap" which existed. We all realize, I think, that there are some necessary steps to be taken under the cloak of secrecy, but I find it extremely hard to fault the general public — be they peace demonstrators, members of the President's "silent majority," or the most adamant "war monger" — for not knowing what is being kept from them! Certainly the President alleviated parts of the problem when he explained some of the secret actions that had been taken in the last months, which — if one follows Gov Reagans line — should perhaps help in the future. However, may I say again that I am surprised, if not incredulous, at the Governor's statement? Certainly in a theoretically open society there is no reason for the public to be held ignorant, but to fault them for the government's action is hard to believe, at best.

I now come to your seven steps which you state the President has taken to end the war. There can be no quibbling about the return of 60,000 men — even though it is barely ten per cent (depending on how one counts) of the force there, all agree, I think, that it is a step in the right direction On the next step, I would very seriouly like to know how you can contend that it has been the President who has unilaterally "reduced the level of fighting . . . " Granted, our casualty figures in the last few weeks have been substantially lower than previously, but could this not also be a much-delayed response to our bombing halt of a year ago, for which we were to look for a reduced level of fighting Also, could this not be a response to the peace demonstrations — if the Vietnamese believe they can "wait us out" and thereby reduce the level of fighting to expedite it? I certainly do not believe that this was an intent of the demonstrations, but since the President has firmly resolved that we cannot be "outwaited," it would certainly be an interesting by-product. What I am saying here, in effect, is that with the given proposition that the fighting has been reduced, it is not necessarily logical to point to one figure and deem him responsible — no matter how desireable that may be I applaud three, and commend him for giving "top priority" to turning the war over to the Vietnamese But I would like to point out that these programs have been going on at least since the Kennedy Administration, and wonder if a) they are only now beginning to bear fruit or (b) the President did step them up or (c) both Steps four through seven are not solely President Nixon's steps, but have been put forth by previous administrations.

In your final two paragraphs, I am disturbed if not plain scared by your absolutist philosophy. You say that "peace at any price will do us no good because we will be destroyed in the process of trying to get it." What, then, is the "price" you are willing to pay" for peace? And should not the question "what is the price of war" be asked? Also, what "good" is the war if the peace will be "no good?" You state also in this paragraph that "if we as a country do not remain united behind our leaders, who are absolutely the only authorities with power to negotiate, then we will defeat our objectives (emphasis added)" I hesitate to belabor the constitutional issue but again it is squarely before us. Also, to deny the spectrum of opinion to our leaders is to deny them the substance for their decisions. You imply, sir, that the public should submit to the will of the government -- which is again absolutely contrary to everything upon which our form of government is based. I do not wish to get into Walter Lippman's philosoph, of letting public opinion lead, but I faithfully submit that the basic policy of the governing body acting with the consent of the governed is still true Certainly the election of Mr Nixon was not evidence of our "remaining united behind our leaders," but I seriously doubt if you would find fault with this event. Certainly our leaders are the only ones with the power to negotiate — but PLEASE let us not forget where they got this power! Finally, in this paragraph, you state that "... a house divided against itself cannot stand. In unity there is strength — America was neither founded nor sustained by weak men." There can be no doubt that this country has been fortunate in its strong men founding and sustaining it. However, let's not kid ourselves about the unity. I would submit thate it has often been the discord above which these leaders have risen to make themselves great. This so-called "divided house" is absolutely not divided against itself as you say — those engaging in the peace demonstrations are invoking their privilege to try to make this cuntry the "best" as they see it, just as every ther American has this same right, if not duty. As for your statement that "in unity there is strength," I would like to point out that two of the most "united" countries in the history of the world have been Nazi Germany and Communist Russia. If this is the strength of unity, I respectfully dissent, thank you.

Yours truly,
Daniel Sternberg

WANT ADS!

See other classifieds
On Page Three

Wanted couple or small family, share tobacco allotment, 3 room good house, garden, some cash in return for couple hours daily chores. W. L. Barkley, Woodway Rd., Dryden.
Adv. No. 48-1t.

SPINET PIANOS — Carload Sale - Wurlitzer Pianos, 40 different styles and finishes — Pecan, Mahogany, Walnut, Cherry. Now is the time . . . Easy Terms. Christmas Delivery. Open each night until 9:00 except Saturday. PAUL HAYES PIANO AND ORGAN COMPANY, 2517 Bristol-Kpt. Blvd., Johnson City, Tenn. Phone 926-2881.
Adv. No. 48-3t.

For free estimates on your remodeling, paneling or repair carpentry needs, call 546-3458, Pennington Gap, Va.
Adv. No. 46-4t.-pd.

ORDER OF PUBLICATION
VIRGINIA:
In the Clerk's Office of the Circuit Court of Lee County, the 17 day of November, 1969.
Emma Jean Quillen, Complainant.
Vs. In Chancery
Gary Maurice Quillen, 116 South 41st Street, Louisville, Kentucky, Defendant.
The object of this suit is to obtain a divorce a vinculo matrimonii; that complainant be awarded custody of infant daughter and all such other and further relief as the nature of her case may require.
An affidavit has been made and filed that the defendant is not a resident of this State, it is ordered that he appear before this court within ten days after due publication of this order and protect his interests herein.
An Extract - Teste:
Harry P. Rowlett p. q.
Jonesville, Va.
Arthur T. Burchette, Clerk
by Claudia G. Lee, Deputy Clerk
Adv. No. 47-4t.

"MALE AND FEMALE HELP WANTED" — EARN $400 BEFORE CHRISTMAS — Men and Women, full or part time can earn $50 to $150 weekly selling Christmas Cards, Gift sets and home Products. Work from home your own hours. Openings in part Lee County, also Pennington Gap. Write Rawleigh, P. O. Box 4309, Richmond, Va. 23224.
Adv. No. 45-4t.

It pays to keep your farm machinery in top-notch condition. We service all makes and models. See us for new and used tractors and equipment. Call or See us before you buy. Glass Machinery and Equipment Co. Phone 346-1732, Jonesville.
Adv. No. 2-TF.

IF YOU NEED COAL AND WOOD — Call 546-1953. Also general hauling. Daniel Cox and Son.
Adv. No. 11-TF.

FOR SALE — Rubber Cement, Spirit Master Sheets, Class Record Books, Telephone Desk Directors, Paper Clips (all sizes), Cash Register Rolls, Receipt Books, Crayons, Powell Valley Printing Co.
Adv. No. 36-TF.

NOTICE
Notice is hereby given that the Lee County Airport Commission does hereby invite bids for the franchise of operating the Pennington Gap Airport, located in Lee County, Virginia; said bids shall be in writing and shall be delivered at 10:00 a. m. on the 6th day of December, 1969 to Hudson Hartley, Pennington Gap, Virginia, Chairman of the Lee County Airport Commission. The Lee County Airport Commission shall reserve the right to reject any and all bids, the said franchise to be granted shall include the privilege of conducting the business of commercial flying for hire and any related activity including the training of students and aviation; sightseeing services; sale and rental of aircraft; repair of aircraft; storage of aircraft; sale of gasoline and other aviation supplies; tie-down fees and operation of the hangers and any other facilities on the Lee County Airport.
Given under my hand this 10th day of November, 1969.
LEE COUNTY AIRPORT COMMISSION
By Hudson H. Hartley, Chairman
Adv. No. 46-4t.

FOR SALE — Five lots, located in Cecil Cemetery, Phone 346-1965.
Adv. No. 48-2t.-pd.

FOR RENT — Small house, with water, bath, hot water heater, no phone calls see Ray Cox, Dryden.
Adv. No. 48-1t.

FOR SALE — Six room house, attic easily converted into three rooms, ½ basement, coal stoker duct heat, one car garage, one out building, large garden, seven bearing fruit trees, seven large shade trees, corner lot, 150 ft. on Main Street 250 ft. back fronting on Second Street, located west Jonesville, reason owner being transferred. Call 346-1330.
Adv. No. 47-TF.

For cutting pork and grinding sausage call 546-2315 or 546-1079
Adv. No. 46-TF.

PLUMBING Supplies and Service, Call 546-3061 or 546-2638.
Adv. No. 3-TF.

Are you interested in a new heating system, plumbing supplies, water heaters, pumps, etc. LOW PRICES. Call Cress Plumbing and Heating. Phone 546-2423. Free Estimates.
Adv. No. 40-TF.

ORDER OF PUBLICATION
VIRGINIA:
In the Clerk's Office of the Circuit Court of Lee County, the 11 day of November, 1969.
Bonnie Russell, Complainant.
Vs. In Chancery
Glenn C. Russell, Dayton, Ohio, Defendant.
The object of this suit is to obtain a divorce A Vinculo Matrimoni from the defendant upon the grounds that the parties have lived separate and apart without cohabitation and without interruption for a period of more than two years.
An affidavit has been made and filed that the defendant is not a resident of this State, it is ordered that he appear before this court within ten days after due publication of this order and protect his interests herein.
An Extract - Teste:
Edgar Bacon p. q.
Jonesville, Va.
Arthur T. Burchette, Clerk
By: Patricia H. Ramic, Deputy Clerk
Adv. No. 46-4t.

FOR SALE — Repossessed 1969 Singer sewing machine. This machine makes buttonholes, sews on buttons, monograms, makes fancy stitches, zig zags and etc. Full price $38.28. Assume only 6 payments of $6.38 each. Available in beautiful cabinet. Call 546-2640.
Adv. No. 44-8t.-pd.

FOR SALE — One 12 week old AKC registered German shephard pup temporarily shot and de-wormed. Phone 546-3068.
Adv. No. 47-2t.

PIANO FOR SALE — Wanted responsible party to assume small monthly payments on a slightly used spinet piano, like new, may be seen locally Will take less for cash. If interested, write Credit Mgr., P. O. Box 1283, Lexington, Kentucky.
Adv. No. 47-4t.

ORDER OF PUBLICATION
VIRGINIA:
In the Clerk's Office of the Circuit Court of Lee County, the 30 day of October, 1969.
Hattie Mullins Wallen, Complainant.
Vs. In Chancery
Wesley Guy Wallen, Millersville, Maryland, Defendant.
The object of this suit is to obtain a divorce A Vinculo Matrimoni upon the ground that the parties have lived separate and apart without cohabitation and without interruption for a period of more than two years next before the commencement of this suit; that complainant be awarded custody of infant children, and that complainant may have all such other relief as the nature of her case may require.
An affidavit has been made and filed that the defendant is not a resident of this State, it is ordered that he appear before this court within ten days after due publication of this order and protect his interests herein.
An Extract - Teste:
Edgar Bacon p. q.
Jonesville, Va.
Arthur T. Burchette, Clerk
By Claudia G Lee, Deputy Clerk
Adv. No. 45-4t.

Used clothing large amount all sizes, $25, Mrs. Barkley, Woodway Rd., Dryden.
Adv. No. 48-1t.

GERT'S a gay girl — ready for a whirl after cleaning carpets with Blue Lustre. Rent electric shampooer $1. Penn. Hdwe. & Furn. Co.
Adv. No. 48-1t.

ORGAN SALE — Large selection of organs for the home or church. World famous Wurlitzer and Hammond. New and used. All styles and finishes. Organs are lots of fun and easy to play even if you have had no musical training. Visit us soon and make your choice. A small deposit will hold your selection for Christmas delivery. Budget terms. Call collect or write now! Charles Goodwin Music Company, 338 Commerce Street, Kingsport, Tennessee - Dial 246-6351. Across from Church Circle Parking lot.
Adv. No. 47-3t.

REGISTERED BULLS FOR SALE — Colorado Domino, 19 months old and Heifers 18 months. Sires: Battle Intense, CHF Colorado Domino. Farm 3 miles West Pattonsville, Va., Route 604. See G. Q. Horton, Phone 546-1712, Pennington Gap, Virginia.
Adv. No. 41 TF

FOR SALE — Pigs, shoats, wheat straw, steel barrels, wood, kindling second hand doors and windows, all types lumber. H. T. Roop, Jonesville. Phone 346-1533.
Adv. No. 35-TF.

NOTICE FOR SALE

2 — 1963 ¾ ton heavy duty pick-ups (Ford F-250) with regular beds.

1 — 1963 ¾ ton heavy duty pick-up (Ford F-250) with utility body.

1 — 1965 Chevrolet Biscayne 4 door sedan, 6 cyl., st. shift.

1 — 1963 Ford Galaxie 4 door - cruise-o-matic - 352 V-8 - power steering and brakes.

1 — 1967 Ford Galaxie 500 4 door - cruise-o-matic - 390 V-8 - power steering and brakes.

All these vehicles will be sold to the highest bidder on Saturday, November 29, at 10.00 a. m. at the Powell Valley Electric Cooperative office in Jonesville, Virginia.
Adv. No. 47-2t.

No Hunting, No Trespassing Signs For Sale at Powell Valley News, Phone 546-1210, Pennington Gap.
Adv No 37-TF

Give your car more than just a wet wash. Wash it to suit you, at the MAGIC WAND CAR WASH, Pennington Gap.
Adv. No. 13-TF.

Registered Hereford bulls for sale, 2 year old and yearlings Also some registered Hereford heifers. See Robert S. Orr, Road No. 642, Dryden, Va., or phone 546-1611.
Adv. No. 16-TF

MONUMENTS and MARKERS — Stones of any size or design. Cemetery Lettering. All work guaranteed. Buy from us and save. Hyden Monument Works, Rt. 2, Pennington Gap at Woodway.
Adv. No. 24-TF.

NOTICE — If you have not had your beef or hogs processed for the winter, now is the time to do so. Phone 546-1221, Lee Packing Co., Pennington Gap, Va.
Adv. No. 7-TF.

SEWING MACHINES — Used Singer Touch and Sew $55. Used Singer Dial-A-Stitch $40. Dial-O-Matic 1969 Model assume payments of $6.00 per month or pay complete balance of $36.50. Makes button-holes, monograms, fancy stitches, and etc., without attachments. To see and try locally write Credit Department, Box 588, Elizabethton, Tenn. 37643.
Adv. No. 43-6t.-pd.

TRACTORS EQUIPMENT
Authorized Service
GENUINE PARTS
Lee Tractor and Implement Co.
Jonesville Phone 346-2022

Rev. Hays Given Trip to Holy Land

By Alice Jane Smith
(From the Madison, Indiana Courier)

After Christmas, the Rev. and Mrs. Sonny Hays will visit the Holy Land for the first time as a farewell gift from the First Baptist Church.

The Hays family will leave Madison on January 23, 1970 for his new pastorate at the First Baptist Church in Plainfield.

"These have been eight of the happiest years of our lives," the Rev. Mr. Hays said today.

Yesterday at a pastor's appreciation dinner, the congregation surprised him and his wife with a gift for the ten-day seminar trip through the Holy Land.

Meanwhile, a committee has been appointed to find a new pastor for Indiana's oldest Baptist Church, one of 14 in Jefferson County.

Since 1961 when Hays moved here from Vevay, the church has added a $190,000 educational wing, doubled its budget, grown to more than 1,000 members and recently became racially integrated.

But the Rev. Mr. Hays cites church emphasis on lay involvement as one of the most important developments during this period.

Also, the Rev. Adam Gebhardt joined the church in the new position of Minister of Music and Education three years ago

The church has 45 deacons and assistant deacons and 10 lay ministers, who handle any function of the church, the Rev. Mr. Hays said.

As lay ministers, he cited Kenneth Brown, Dennis Straub, Emerson Hickman, Wendell Grassmyer, Tom Vincent, Rick Overpeck, Howard Bell, Allen Nickell, Russell James and Phil Sherman.

The Plainfield church, with a congregation of about 800 members, is located in a rapidly growing area of metropolitan Indianapolis, he said

The Rev. Mr. Hays came to Madison from Vevay. He is a graduate of Lincoln Memorial University in Harrogate, Tenn., and the Southern Baptist Seminary in Louisville.

Active in the Council of Churches and the Ministerail Association, he is a former chairman of the Jefferson County Commission on the Aging, and a member of the Youth Commission and the United Fund board.

His wife, Harriett, has been a part-time nurse at King's Daughters Hospital for seven years The daughters of missionaries with the America Baptist convention, she grew up in Madras, southern India, and was graduated from Keuka College in New York.

The Hayses and their three children, John Mark, 15; Paul David, 11, and Mary Elizabeth, 8, live with their four cats in the new church parsonage on Taylor Street.

San Antonio — Airman Charles D. Bruner, son of Mrs. Vivian L. Martin of 328 Virginia Ave., Pennington Gap, has completed basic training at Lackland AFB, Tex. He has been assigned to Sheppard AFB, Tex., for training as a medical services specialist Airman Bruner, a 1964 graduate of Pennington High School, received his B.S. degree in 1969 from East Tennessee State University.

Terceira, Azores — U. S. Air Force Master Sergeant Otha O. Hayes, son of Mr. and Mrs. Steve B. Hayes of Pennington Gap, has arrived for duty at Lajes Field, Azores.

Sergeant Hayes is an aircraft maintenance superintendent with the 1605th Consolidated Aircraft Maintenance Squadron, a unit of the Military Airlift Command which provides global airlift for U. S. military forces. He previously served at Travis AFB, Calif.

The sergeant, who has served in Vietnam, is a 1952 graduate of Appalachia High School. His wife, Sonia, is the daughter of Mrs. Ethel Brown of R. R. 2, Richmond, Ind.

NOTICE
The Stores Of
PENNINGTON GAP
That Have Been Closing On Wednesday Afternoons
WILL BE OPEN WEDNESDAY AFTERNOONS
Beginning
DECEMBER 3
Pennington Gap Chamber of Commerce

Lee County Sports

from page one

Miles, John	G	Jr.	0	5'9"
Laningham, Lee	G	Soph.	0	5'9"

Jonesville (Girls)

Jonesville's girls have enjoyed unusual success during the past few years. They may not have the strength and experience that previous years have given them.

As the season begins, they are rather strong on defense and weak on offense.

They have six lettermen returning but 4 of the 6 starters were lost.

This is the roster for the coming season:

Name	Pos.	Year Sch.	Years Let.	Ht.
Bacon, Gwyn	G	Fresh.	0	
Bonham, Kathy	F	Soph.	0	
Burgan, Susan	F	Soph.	1	
Buell, Freda	G	Fresh.	0	
Cox, Donna	F	Soph.	1	
Davidson, Sonda	G	Fresh.	0	
Ely, Garnetta	G	Soph.	0	
Evans, Randy	G	Jr.	2	
Flanary, Carol	G	Soph.	0	
Fletcher, Brenda	G	Sr.	3	
Hand, Rena	F	Soph.	0	
Litton, Susie	F	Jr.	1	
Miner, Lois	F	Sr.	2	
Miner, Linda	G	Soph.	0	
Newman, Carolyn	F	Soph.	1	
Pridemore, Debbie	G	Fresh.	0	
Pottet, Debbie	G	Soph.	1	
Robinson, Jan	F	Fresh.	0	
Sumpter, Carolyn	F	Soph.	0	
Sumpter, Doris	F	Sr.	2	
Wilder, Nancy	G	Fresh.	0	

Thomas Walker Pioneers (Boys)

The Pioneers, last years county tournament and District VIII champs will have only one starter back this year. He is James Bays, a 6 ft. 4 in. center and a senior.

One starter returning for the Pioneers does not necessarily mean a bad season. They usually have plenty of depth and experience to see them through a good season. Last year they won 19 games and lost 4.

Here is Coach Skeens roster for the coming season:

Name	Pos.	Year Sch.	Years Let.	Ht.
James Long	G	Sr.	2	6'
W. D. Bays	F	Sr.	2	6'2"
Rickey Eldridge	F	Sr.	1	5'10"
Frank Crockett	G	Sr.	1	5'10"
James Bays	F-C	Sr.	2	6'4"
Donnie Saylor	G	Jr.	1	5'10"
Harold Scott	G	Jr.	0	5'11"
Kevin Chadwell	C	Jr.	1	6'4"
Tony Daniels	F-C	Jr.	1	6'4"
Rick McConnell	F	Jr.	1	6'
Wendell Crockett	F	Soph.	1	6'2"
Norman Williams	G	Soph.	0	5'11"
Buddy Cowan	C	Soph.	0	6'2"
Stanley Wilson	C	Fresh.	0	6'3"
Eddie Pauley	G	Fresh.	0	5'10"
Edwin Daniels	G	Fresh.	0	5'11"
Jim Lowe	F	Fresh.	0	5'11"

Thomas Walker (Girls)

County seasonal champs and Lee County tournament champs in 68-69, the Thomas Walker girls will be out to do it again if possible. Last years team won 15 and lost two.

Eight of the seventeen-girl squad have never competed on the varsity level.

It seems that this may be a year of continued improvement for Thomas Walker as well as the other teams in the county.

Name	Pos.	Year Sch.	Years Let.	Ht.
Janice Ayers	F	Soph.	1	5'7"
Pauline Bailey	R	Soph.	1	5'4"
Virginia Bray	R	Jr.	2	5'4"
Janice Brooks	F	Fresh.	0	5'6½"
Sheila Chadwell	F	Fresh.	0	5'5"
Robin Cowan	F	Fresh.	0	5'6½"
Martha Dillman	G	Fresh.	0	5'6"
Cecile Frye	G	Sr.	2	5'5"
Karen Jones	F	Fresh.	0	5'3"
Rosanna Fugate	G	Soph.	0	5'6½"
Nancy Jones	R	Jr.	1	5'6"
Charlotte Grabeel	G	Soph.	0	5'6½"
Sandy Grabeel	G	Sr.	3	5'8"
Linda Littrell	G	Jr.	0	5'9"
Belinda Martin	F	Fresh.	0	5'6"
Robin Robinson	R	Fresh.	0	5'2"
Retta Smith	G	Fresh.	0	5'5"

Dryden Crusaders (Boys)

The Dryden Crusaders were the number two team in Lee County last year. They won 19 games and lost only three. This year's team is expected to compare favorably with last year's team However there will be less height More speed will be in their favor and their outside shooters are expected to be more accurate.

William Light is expected to be one of the Dryden standouts this year; Talbott is an aggressive player and will be an asset on the offense; R. Day is showing up to be one of the most improved players on the team, Martin can be counted on for a good all around performance; Edens will be a big asset under the boards and Robinette is accurate from the outside Parsons will not, perhaps be a starter but he is the kind that is a comfort to the coach on the bench.

Name	Pos.	Year Sch.	Years Let.	Ht
William Light	G	Sr.	3	5'9"
James Talbott	G	Sr.	1	5'8"
Ricky Day	F	Jr.	2	5'11"
David Martin	F	Sr.	2	6'1"
Gary Edens	C	Sr.	2	6'3"
David Robinette	F	Soph.	1	6'2"
David Parson	F	Soph.	1	6'
Gilbert Dale	G	Jr.	1	5'10"
John Parsons	G	Sr.	1	5'11"
Gary Talbott	G	Sr.	0	5'9"
Johnny Talbott	F	Jr.	0	5'9"
Robert Harless	F	Jr.	0	5'11"

Dryden (Girls)

The Dryden girls had a 0-10 record last year and placed sixth in the district. They are expected to be a much improved team this year.

Name	Pos.	Year Sch.	Years Let.	Ht
Donna Clark	F	Fresh.	0	5'8"
Carrie Ely	F	Fresh.	0	5'8"
Bonnie Bloomer	F	Soph.	1	5'9"
Sissy Adams	F	Jr.	2	5'7"
Cathy Orr	F	Jr.	2	5'9"
Margaret Lawson	F	Jr.	2	5'9"
Pam Childress	F	Soph.	0	5'7"
Janice Moore	G	Sr.	3	5'8"
Brenda Craft	G	Soph.	1	5'9"
Linda Musick	G	Soph.	1	5'7"
Elane Lawson	G	Soph.	0	5'9"
Tresa Rhoton	G	Soph.	1	5'8"
Sandra Reasor	G	Soph.	1	6'
Debbie Belcher	G	Soph.	1	5'8"
Diane Peters	F	Sr.	2	5'8"

Pennington Bobcats (Boys)

Pennington HS boys, the only Lee County team in the Lonesome Pine district at this time, is looking for a better season than last year's (3-17.)

Four members of the squad are returning lettermen. The others are primarily from last years JV team. Nine of the 12 man squad are six feet or over.

The Bobcats will have an opportunity to play more Lee County teams this year than in previous years.

Name	Pos.	Year Sch.	Years Let.	Ht.
John Paul Ely	F	Sr.	3	6'4"
Ricky Myers	F	Sr.	2	6'1"
Ridgley Collins	F	Sr.	2	6'2"
Allen Kinser	G	Sr.		5'10"
Larry Mosley	G	Sr.		6'0"
Mike Graham	G	Sr.		5'10"
Eddie Yeary	C	Sr.	1	6'1"
Frankie McKiney	F	Sr.	0	6'1"
Aubrey Lee	C	Jr.	0	6'5"
Alvin Copeland	G	Jr.	0	5'10"
Roger Audia	G	Jr.	0	6'0"
Mike Cress	F	Jr.	0	6'3"

Pennington (Girls)

The Pennington girls will begin the season with a number of experienced girls and five returning who have lettered.

These are the girls that almost staged an upset in last years county tournament. They like other young teams in the county will improve with experience.

The girls will play home games at 6:30 p. m. Scheduling for them is rather difficult since the LPD does not sanction girls basketball.

Name	Pos.	Year Sch.	Years Let.	Ht.
Susan Burke	F	Sr.	3	5'7"
Juanita Neeley	G	Sr.	3	5'8"
Kay Tabor	G	Sr.	1	5'8"
Rebecca Ely	F	Jr.	2	5'6"
Teresa Kelley	G	Jr.	1	5'5½"
Terry Fritts	G	Jr.	0	5'5"
Vera Ely	F	Fresh.	0	5'3"
Novessia Howard	F	Fresh.	0	5'6"
Debra Poe	G	Fresh.	0	5'8"
Jan Daugherty	F	Fresh.	0	5'6"
Diane Barns	G	Fresh.	0	5'6½"
Carol Johnston	G	Fresh.	0	5'2"
Doris Parsons	F	Fresh.	0	5'
Teresa Lawson	G	Fresh.	0	5'3"
Artie Fee	G	Fresh.	0	5'5"

Flatwoods Eagles (Boys)

Flatwoods boys will be an unknown quantity this year because there will only be three lettermen from last year's team. However, one of the three will be Presley a 6 ft. 1 in. senior.

This young, inexperienced team is expected to improve as the season progresses.

Name	Pos.	Year Sch.	Years Let.	Ht.
L. Presley	G	Sr.	2	6'1"
R. Russell	F	Jr.	1	6'0"
B. Givens	C	Jr.	1	6'2"
R. Johnson	G	Jr.	0	5'10"
J. Shackelford	F	Soph.	0	6'
L. Cope	F	Soph.	0	6'1"
D. Speaks	F	Fresh.	0	6'1"
R. Taylor	G	Jr.	0	5'10"
D. McNeil	C	Soph	0	6'3"
K. Roark	F	Fresh.	0	5'10"
V. Taylor	G	Fresh.	0	5'10"
A. Cope	G	Soph.	0	5'10"
J. Lowe	F	Soph.	0	5'11"

Flatwoods (Girls)

Like the boys, the Flatwoods girls will be shy on experience as the season gets underway. Three of those lettering last year are seniors and one is a junior. However, they should have ample height and depth to be strong contenders.

Name	Pos.	Year Sch.	Years Let.	Ht.
B. Burchett	F	Sr.	2	5'7"
D. Cope	F	Sr.	2	5'6"
N. Watson	F	Sr.	2	5'6"
S. Barber	G	Sr	0	5'5"
B. Scott	F	Jr	1	5'6"
B. Shupe	G	Jr	0	5'7"
B. McNeil	G	Jr.	0	5'6"
C. Estes	G	Jr.	0	5'6"
J. Scott	F	Soph	0	5'5"
J. Jerrell	F	Fresh.	0	5'5"
B. Lamb	G	Jr	0	5'7"

The Importance Of Integrity

In 1966 Mrs. Signe M. Olssonmade some codes unworkable, of West Point, Va., established a trust fund at the University of Virginia Graduate School of Business Administration to "enhance public awareness of the enormous importance of integrity in human affairs."

Her efforts to generate improved standards of behavior in public and private business have led to the formation of a new center at the graduate business school to examine ethical principles and probe standards of fairness on the corporate, organizational and personal levels.

The Center for the Study of Applied Ethics will "go where the action is regardless of the field," said its new executive director Dr. Alexander B. Horniman, who teaches in the graduate business school.

The interdisciplinary center will tackle ethical problems in all areas from the marketplace and the offices of lawyers or doctors to the worlds of politics, religion and journalism.

The tasks of the center will include collecting and synthesizing the numerous codes and and ethical statements by which organizations and professions regulate themselves. The information will be background material for research and practical application.

Center resources would be available for organizations formulating ethical codes or standards of practice. Center staff members would provide the necessary background information, including surveys of approaches taken by similar organizations.

In this way organizations establishing codes will be able to avoid pitfalls which have made some codes unworkable, Dr. Horniman said.

The center will also provide a national forum for discussion and stimulate research into applied ethics, the director noted. Visiting lecturers, including leaders in fields ranging from law and journalism to business and religion, will be invited to present their opinions of ethical issues, he noted. Dialogues and conferences will be sponsored by the center, bringing together representatives from profit and non-profit organizations.

If two groups disagree over an approach to an ethical question the center could "provide neutral ground for discussions highlighting the nature of the controversy" he added.

Student and faculty researcers will tackle hard questions of ethical practice and operational theory, Dr. Horniman said. And the center will support scholars defining and clarifying the nature and function of self-regulating ethical systems in a free enterprise system, he said.

During its developmental stage the center will establish an advisory board of nationally prominent leaders in business and the professions "to help shape the final orientation and thrust of the center," Dr. Horniman added "Nevertheless, the center will not represent one point of view or a single value orientation."

The basic guideline for center activities will be the "practical relevance of self-applied ethical standards to public and private business, here and now," Dr. Horniman said.

Ewing Equipment Company
Ewing, Va.
For John Deere
Lawn and Garden Tractors

WOODWAY

Head Start parents met at the Elk Knob center Monday, November 17. B. C. Sumpter, Lee County Follow Through Director, was guest speaker. Parents attending were Mes-Rufus Rasnic, Della Barnette, Bill Clark, Patsy Gunn and Lawrence Cheek. Also attending were Mrs. Judy Eller, assistant Head Start director, social service director Miss Ida Pendleton, social worker, Mrs. Juanita Ely and Mrs. Sue Vaughn, CPW worker. Mrs. Ruth Christian, teacher, and Mrs. Joe Crabtree, teacher's aide, served refreshments to the guests. The local center will sponsor a bake sale Monday, November 24, at Rasnic's Warehouse.

OUR
WANT ADS
GET RESULTS

Why The Christian Science Monitor recommends you read your local newspaper

Your local newspaper keeps you informed of what's happening in your area — community events, public meetings, stories about people in your vicinity. These you can't — and shouldn't — do without.

HOW THE MONITOR COMPLEMENTS YOUR LOCAL PAPER
The Monitor specializes in analyzing and interpreting national and world news . . . with exclusive dispatches from one of the largest news bureaus in the nation's capital and from Monitor news experts in 40 overseas countries and all 50 states.

TRY THE MONITOR — IT'S A PAPER THE WHOLE FAMILY WILL ENJOY

The Christian Science Monitor
One Norway Street
Boston, Massachusetts, U.S.A. 02115
Please start my Monitor subscription for the period checked below. I enclose $_____ (U.S. funds).
☐ 1 YEAR $26 ☐ 6 months $13
☐ 3 months $6.50
Name_____
Street_____
City_____
State_____ ZIP Code_____ PB-17

Notice

Gibson Guitars
Harmony Guitars
- Winston Guitars
Kent Banjos
Kent Mandolins
Ukuleles
-Violins and Horns
Kimball Pianos
Lowrey Organs
Magnus Organs
Harmonicas
Melodicas
Jaw Harps
Stewart Drums
Tambourines
- Microphones
Tape Recorders
Juliette Radios
Decca Stereos
Record Players
Records
Sheet Music
Training Books
Instrument Strings
Instrument Parts
Toys and Games

Yes You Will Find Them All At
The Annalee Shoppe
124 N. Main Street
Pennington Gap
Phone 546-3324

Lee-Ford, Inc.
"We Service What We Sell"

Welcome Burley Growers To Pennington Gap and Lee-Ford. Again It Is Our Pleasure To Welcome You To The Lee County Tobacco Market and Pennington Gap. Again We Want To Extend To You A Cordial Invitation To Make Lee-Ford Your Headquarters While You Are Marketing Your Tobacco Or Any Time You Are In Pennington Gap.

As Most Of You Know We Now Have Comfortable Quarters In East Pennington Gap, Just Off U. S. 58 and Facing U. S. 421. Come In and See Us When You Are In This Part Of Town. And If You Are In Downtown Pennington Gap, Stop In At Our Main Office For A Friendly Chat and A Cup Of Coffee. You Are Always Welcome!

If You Are In The Market For A Good Used Vehicle, Here Are But A Few Of Our Big Selection. Come In and Look Them Over

65 T Bird, 4-Door, Special Landau, Air Conditioned, All Power, 36,000 Actual Miles, Purchased New At Lee-Ford By Mac McConnell, Just Like New.

66 Ford Fairlane 500, 2-Door Hardtop, V-8 With Overdrive, A Harold Shuler Cream Puff.

5 Chevrolet Corvairs Some Do and Some Don't. Come Look - You Might Find A Bargain

69 Ford F-100, ½ Ton Truck, Custom Cab, 6 Cylinder, 1500 Actual Miles, Locally Owned By Clarence Napier, Needed Bigger Truck, A Bargain In This One.

68 Plymouth Satellite Sport Fury Coupe Locally Owned By Jo Ann Gentry, Norton.

62 Ford Fairlane, 500, 2-Door, V-8, Automatic, Extra Clean, Locally Owned By Mrs. Howard Edwards, Dot.

63 Ford ½ Ton Pickup Truck, New Paint, New Tires.

69 Jeep 4-Wheel Drive, V-6, Bucket Seats Front and Rear, Radio, Free Wheel Front Hubs, 2500 Actual Miles, Locally Owned By Mrs. Nichols A School Teacher, New Price $3765.00, Come Check Our Price You'll Save.

64 F-600, 176 Inch Long Wheel Base, Good Shape Everyway, See It At Once.

67 Econoline Van, Long Wheel Base, White, Extra Nice,

64 Chevrolet, Black, Bel-Air, 4-Door, V-8, Extra Nice, Standard Shift.

66 Oldsmobile 88 Holiday, 2-Door Hardtop, One Owner, Extra Nice, Blue, All Extras.

65 Fairlane 500, 4-Door, V-8, Extra Clean, Owned By W. L. Whited, Woodway.

63 Ford Country Squire, 4-Door, Extra Nice Wagon.

64 Ford Country Sedan, V-8, 4-Door, Overdrive, Extra Nice.

64 Wyllis Jeep Truck, Extra Nice, Locally Owned.

We Still Have In Stock New 1969 Trucks Ranging From ½-Ton To 1-Ton

69 Galaxie 500, 4-Door Sedan, White, Automatic, Low Mileage, Traded On New '70 Model By Mr. Alonzo Clawson.

65 Volkswagen, Nice.

LEE-FORD, INC.
Dealer License No. 1548
PENNINGTON GAP, VA.

DEATHS

MRS. CHRISTINA HALL

Mrs. Christina Hall, 89, of the Hubbard Springs Community, Jonesville, Va., died Saturday morning, November 22 in Lee General Hospital.

She was a member of the Christian Church in Hubbard Springs.

Surviving are two daughters, Mrs. Barbara Hawkins and Mrs. Eunice Andersom, both of Jonesville; one son, John Hall, Jonesville; four grandchildren, and two great-great grandchildren.

Funeral services were held Monday at the Hubbard Springs Christian Church with the Rev. Denver Napier officiating. Burial was in Hubbard Springs Church Cemetery. Province Funeral Home in charge of arrangements.

CLIFFORD OLIVER

Clifford Oliver, 63, of Pennington Gap, died Thursday, November 20 in the Veterans Center at Mountain Home, Tenn.

Oliver was a member of the First Baptist Church, Pennington Gap, and a lifelong resident of Lee County.

He was a veteran of World War II and a retired carpenter and coal miner.

Surviving are his wife, Mrs. Ellen Oliver; his mother, Mrs. Lizzie Kirk, St. Charles; one son, C. D. Oliver, Pennington Gap; one sister, Mrs. Gracie Cluesman, Pennington Gap; and one brother, Wheeler Oliver, St. Charles.

Funeral services were held Sunday at the Province Funeral Home Chapel with the Rev. Cecil Evans and the Rev. Bill Love officiating. Province Funeral Home in charge of arrangements.

MRS. NONA LIVINGSTON

Mrs. Nona Livington of Mobile, Ala., died October 23 in Mobile. She was a former Lee Countian.

Mrs. Livingston had been a close friend of Mrs. Maude Pannell of Woodway whom she visited each year. Among the relatives here are the Harbor and Baslow families. Her latest visit with Mrs. Pannel and Mrs. Sye Kelly of Cumberland, Ky., ended on August 31 of this year. James Douglas, a brother, brought Mrs. Livingston to Lee County each year for 14 years.

Funeral and burial was on October 26 in Mobile, Ala.

ONNIE W. WELCH

Onnie W. Welch, 73, of Jonesville, died in a Norton hospital early Saturday morning, November 22 following a brief illness.

He was a resident of Big Stone Gap for the past 13 years, and was a retired farmer and carpenter.

Surviving are his widow, Mrs. Myrtle Welch, Big Stone, Gap; one son, Oral Welch, Knoxville; one step-son, Grady Ramsey, Orleans, Ind.; one daughter, Mrs. Fern Kinser, Cocoa, Fla.; one step-daughter, Mrs. Deelma Cody, Orleans, Ind.; one brother, Ernest Welch, Cleveland, Ohio; five sisters, Mrs. Tessie Greer, Jonesville, Mrs. Hazel Edens and Mrs. Ruth Edens, both of Louisville, Ky., Mrs. Rushia McPherson, Laurel, Md., and Mrs. Mary McCurry, Washington, D. C.; and several grandchildren and great-grandchildren.

Funeral services were held Monday at the Davidson Funeral Home Chapel with the Rev. Robert Copeland officiating. Burial was in Kinser Cemetery. Davidson Funeral Home in charge of arrangements.

WILLIAM CECIL RASNICK

William Cecil Rasnick, 63, of 104 Hemlock Lane, Bristol, Tenn., died at his home Sunday, November 23 after a sudden illness.

Rasnick was assistant principal at Virginia High School.

Dr. Richard Hislop, superintendent of Bristol Virginia Schools ordered all schools closed as a memorial to the deceased educator.

Mr. Rasnick came to Bristol in 1945 as math teacher at Bristol Virginia High School, where he had served as assistant principal for the past 15 years. He received his B. S. degree from Lincoln Memorial University, Harrogate, Tenn., and his Master's Degree from East Tennessee State University.

Before coming to Bristol, Mr. Rasnick served as principal of Stickleyville High School, Bonnie Blue High School and Flatwoods High School in Lee County, Va. He also served as principal of Hamilton High School at Mendota, Va. He was a member of the Methodist Church and a veteran of World War II.

Survivors include his widow, Mrs. Rose Horton Rasnick; one son, Bill Rasnick, Kingston, Tenn.; four sisters, Mrs. Rhoda Gilley, Mrs. Ruth Young, both of Duffield, Mrs. Clyda Newberry, Jonesville, and Mrs. Ollie Ball, Chuckey, Tenn.; one brother, Olin Rasnick, Kingsport.

Funeral services were held Tuesday at the First Baptist Church, Bristol with the Rev. E. L. Carrier and the Rev. Herchell Chevalier officiating. Burial was in Glenwood Cemetery.

IN MEMORY

In loving memory of William Allen, who passed away on November 24, 1968. Although you left us one year ago, there is still a part of you that remains with us.

Your smile, laugh and kindness will never depart from us. Many times our prayers were answered and your life spared but this time the Lord thought it best for you to leave us.

We still have a great emptiness in our heart but all we can do is with God's help try to be brave and wait until we can all be together again

Sadly missed by wife and children: Mrs. Ella Allen,
Mrs Lee A Johnson,
Mary Lee and Beulah Allen

CARD OF THANKS

We wish to thank everyone for their kindness and sympathy, at the death of our beloved husband and father. We especially want to thank Rev. Kenneth L. Ellis for his comforting words. Special thank to the youth choir from the Admant Baptist Church. Our special thanks to the Province Funeral Home for their kindness. Many thanks to Dr. Grabiel and the staff of Lee General Hospital. We also want to thank everyone for their floral offerings, telephone calls and food.

Mrs. Coner Kirk
and Family

Classified Ads

SEE OTHER CLASSIFIEDS

On Page Five

SEARS APPRECIATION DAYS — Yes Sears in Pennington is having an appreciation sale for the fine reception we received at our grand opening. You can buy a washer and dryer both for only $188.00. A color TV for only $188.88, a stove for $149.95. These and many other specials Wednesday, Friday and Saturday only. Phone 546-3220, Sears in Pennington Gap.
Adv. No 48-1t.

FOR SALE — Six room house, bath, located on north Johnson drive, Pennington, Phone 346-1869
Adv. No. 48-2t.-pd.

The Hobbs Family

By Emory L. Hamilton

(Ed. Note: Mr. Hamilton has done a great deal of research concerning the early families of this area.)

When most people think of Vincent Hobbs who settled in Turkey Cove of Lee County, Virginia, in the year 1780, they automatically think of the Vincent Hobbs who killed the half-breed Indian Chief Benge. The Vincent Hobbs, Sr., who made the Turkey Cove settlement was the father of the Vincent who killed Benge.

Vincent Hobbs, Sr., along with his brothers William and Beal Hobbs, are said to have been emigrants into Dover, Delaware, about 1735, possibly with other members of their family. Vincent, Sr., eventually moved to the North Fork of the Holston River, settling upriver from the village now known as Benhams about the year of 1769 where he lived until he moved to the Turkey Cove in 1780. That old Vincent Hobbs was familiar with the Cove long before settling there is born out by his own statement in a land suit in 1804 wherein he stated he first became acquainted with the land in dispute in the year 1770-1771. He further stated that he moved to the Cove in the year 1780.

Vincent Hobbs, Sr., is said to have been born around 1720, and family tradition states that his wife was Mary Shelby, related to Col. Evan Shelby who settled at present site of Bristol. Colonel Evan Shelby did have a sister named Mary, but the records show that she married in 1752 to Adam Alexander. If Vincent's wife was a Shelby, it was a family other than Col. Evan's. At the time of his settlement on the Holston, most, if not all of Vincent's children had been born.

Records show that he was a member of Captain Daniel Smith's Company of Militia at Elk Garden Fort on the 4th of October 1774, and he also appeared in Captain Evan Shelby's militia Company on a muster of June 11, 1773.

Again on August 13, 1774, he was co-signer with Capt. Daniel Smith to Col. William Preston regarding the Indian situation. The Memorandum Book of Capt. Isaac Shelby in the Draper Manuscript collection shows the name of Vincent Hobbs among the list of officers stationed on the Nolichucky in Tennessee, August 1, 1776, in Shelby's Company of militia. On the strength of this some of his descendants have become members of the D.A.R.

Vincent Hobbs' son-in-law, John Benham had an Indian Fort on the North Fork of Holston prior to, and perhaps long after the outbreak of the Revolutionary War. Since Vincent Hobbs and John Benham lived on adjoining land this fort probably served the two families as a defense in times of sudden Indian attacks. There is no factual evidence that it was ever garrisoned by State militia troops.

Less is known of Vincent Hobbs after his removal to Turkey Cove than when he lived on the Holston to this writer. Both he, and his wife, Mary, are said to lie in unmarked graves near their old home and DeBusk's Mill in the Turkey Cove of Lee County. Some say that Vincent and Mary had ten children, seven sons and three daughters, but when his son, Joe Hobbs applied for a Revolutionary pension he listed twelve children, eight sons and four daughters. This writer does not know which claim is correct, but is listing those given by Joe Hobbs, hoping that if this is in error someone who may know will help correct the same.

I - Ezekiel Hobbs, born 1753, said to have married Elizabeth Lilly. He was probably married more than once since he is said to have been the father of 23 children. He lived and died in Washington County, Va.

II - Vincent Hobbs, Jr., was the Vincent Hobbs who killed the notorious Indian Chief Benge. Tradition states he never married and went to Tennessee to live.

III - Abner Hobbs, went to Tennessee, and later to Missouri. Who did he marry?

IV - William Hobbs was killed by Indians, along with two men named Stennet and Knowles, on October 22, 1793, on the north (Kentucky) side of Cumberland mountain when ambushed by 10 Indians whom they had been trailing.

V - James Hobbs, was considered dead by his family for many years, but eventually showed up as is shown in a land suit filed in 1805, Hobbs vs. Hobbs, wherein he states:

"In 1773, Orator made a settlement in Washington County, Va., on the North Fork of Holston, but left for something, during which he was considered dead, but returned, and found that his father, Vincent Hobbs had sold to William Williams. Orator enlisted in a company to go against the Indians and was on the frontier 21 years, during which time William had sold to John Kendrick. John completed his title and died, leaving Thomas, John, John Burks and Mary his wife, William Allen and Rachael his wife, and Elizabeth Kindrick, widow of John, Sr."

There should be some rich family stories of James' long stay on the frontied if anyone living remembers them.

VI - Assalom Hobbs, born 1764, the youngest child of Vincent and Mary, may have been the "Abraham" Hobbs listed by James Huff as a member of the party who killed Benge. There seems to be no Abraham among Vincent's children, and Huff who was recalling the name after a lapse of more than fifty years may have been hazy in his recollections.

VII - Thomas Hobbs No data.

VIII - Joe Hobbs, applied for a Revolutionary War pension in Madison County, Arkansas, in 1859, stating his age as 100 years, and his birthplace as Frederick County, Virginia. He stated that his mother was "Ruth Thomas." Could old Vincent's wife really have been Mary Ruth Thomas, or was Job's memory also fuzzy?

IX - Rachael Hobbs married John Russell. In 1794 this couple were still living on the Holston for it will be recalled that Mrs. Elizabeth Livingston sent her children to "neighbor John Russells" when she was captured by Benge in April, 1794.

X - Hannah Hobbs, died 1833, married William Blanton, died 1817, a Revolutionary War soldier. In 1859 of their 9 children only Aggy Johnston was still alive when she applied for a pension in Washington County, Va., on her father's Revolutionary service.

XI - Mary Hobbs married John Bonham who was dead in 1801. Lived on Holston and the village of Benhams in that section was named for them.

XII - Ruth Hobbs no data. Listed as a sister by Job Hobbs.

Note: If any reader can add to or correct any of this manuscript please contact the writer at Wise Va.

"Miss Maude"

(by Bonnie Ball)

(Ed. Note This is indeed a fine tribute to one who devoted much of her life to the teaching profession.)

Friday night, October 3, 1969, closed the final chapter in the life of one of our most beloved and most efficient Lee County educators, Mrs. Maude (Duff) Stout.

When she came to join the faculty of the "brand-new" Stickleyville High School (about 1910) she was "fresh out" of a summer quarter at the University of Virginia, where she had gone to prepare herself for the task ahead. She told us to call her "Miss Maude." This was of course, because she had an older sister in the faculty that was to be addressed as Miss (Sarepta) Duff. So, she has always been "Miss Maude" to me.

Hers was a tremenduous task - the three first grades with approximately forty children, who had either never attended school, or had (as I had) only attended ungraded schools. My parents felt that I was a superior reader and speller but my mathematics and language arts had naturally been neglected. So, it was up to Miss Maude to "straighten the kinks out" along these lines. Some of her third grade pupils were grown boys and as tall as she was.

Frequently I have discussed teachers and other college graduates, who state frankly that they do not know phonics, because they were not taught such in their schools. Then I thrust out my chin and say, "How unfortunate! I guess I'm just lucky because I had "Miss Maude," and she really taught phonics."

Not only did Miss Maude teach phonics, but she taught everything else including arts and crafts one afternoon each week.

One her older sister said of her, "Maude could not sing, but she saw to it that her pupils were trained in music, and she found many other ways to hold the attention of children."

Just to illustrate the qualities of this versatile and resourceful teacher, I would like to quote from an article of mine in the Virginia Journal of Education in March, 1946. The title of this article was: "Progressive Education in Rural Schools."

"Turning the clock back four decades to the time when the dream of a high school in horseback distance of every youth became a reality in many 'ambitious" areas of the Cumberlands, I can not refrain from mentioning my own third grade teacher, a combination of resourcefulness, energy, patience, calm resolution, and versatility. She had more refreshing and educational projects at her finger tips than many of us could conjure up in a lifetime. Yet they were new and unheard of in this rural community surrounding a newly establish high school. There were low 'rumblings and grumblings" over such 'new-fangled foolishness," but if they ever reached the ears of this human dynamo of a teacher they never ruffled her in the least."

"Progressive Education, as I see it, is not only exploring new fields, but also re-arranging old one. Once a dear old lady died in our community. She was a relative of my third grade teacher, but, instead of subjecting her young pupils to the strain of a long funeral service (a practice frequently followed in rural areas), she accompanied us girls to a fragrant field of white violets to pick and fashion them into a funeral bouquet. Ever since then death has been viewed by me somewhat more rationally."

Miss Maude taught us lessons in nature study, good manners, punctuality, and self-control. She made it compulsory to take care of all physical needs between the first bell and the second, in order to avoid the interruptions of excusing pupils from the room during class periods.

Her sense of humor was a real panacea. We knew there was a romance of some degree between Miss Maude and the cross-roads merchant, Elbert Stout. Once during the Christmas holidays, we saw Mr. Stout and "Miss Maude" ride up to the Reverend Walkers front gate. He came out to their buggy in a cold, (but light), flurry of snow. They stood up in the buggy, but did not descend to the ground. A few minutes later they sat down turned the horse and drove away, as the preacher, bare-headed, walked briskly back to the house. Later in the week a little poem appeared in the "Pennington News." (I wonder if any one still has it.) It started like this:

'Regardless of wind and weather,
Elbert and Maude got together
Off to the parsonage they went.
To get married was their intent."

There were about three more stanzas. I promptly memorized them, and at school on the following Monday morning I started reciting them aloud at the morning recess. Miss Maude only laughed and said, "I believe Aunt Nancy Dickenson wrote that!" Although she remained our teacher until spring, and our neighbor the rest of her life, she was still "Miss Maude."

Despite her cheerful nature "Miss Maude" was not spared from heartaches and tragedy. She lost her only daughter, Elizabeth during early childhood and was widowed thirty-odd years ago. Her parents, Mr. and Mrs. Samuel Henry Duff were mourned for their passing in the 1920's -the latter going quite suddenly. She lived to witness the departure of her older brother in a motor accident, her older sister from illness, her sister, Sally, in recent years; and her youngest sister, Lois, who passed away in Thailand while on a world tour. Tragedy again struck when her son, Eugene Stout died suddenly, after she had fallen and broken her hip, from which accident she never fully recovered.

She is gone — but, oh, what a find volume she filled as she "lived in a house beside the road, and was a friend to mankind!"

Truly her great deeds and words will live on in the hearts of those she taught, and influenced, and may hers be a starry crown!

WOODWAY

Mrs. Florence Greer was hostess Thursday afternoon to a Tupperware party at the home of Mrs. Fannie King. Mrs. Robert Toney, area representative, led the group in a number of games. Guests enjoyed refreshments of cake, ice cream and nuts.

OFFICE SUPPLIES

CALL US AT 546-1210

USE THIS HANDY CHECK LIST
FOR ORDERING OFFICE SUPPLIES
PROMPT DELIVERY SERVICE

No._____ File Folders (letter and legal)
No._____ Ball Point Photocopy Pens
No._____ Pencils (Assorted Colors)
No._____ Adding Machine Ribbons
No._____ Rubber Cement Thinner
No._____ Black Ink (Permanent)
No._____ Adding Machine Paper
No._____ Acco Binder Fasteners
No._____ Brass Paper Fasteners
No._____ Celluloid Index Tabs
No._____ File Guides (A - Z)
No._____ Mimeograph Stencil
No._____ Typewriter Ribbons
No._____ Ledger A-Z Indexes
No._____ Typewriter Erasers
No._____ Mimeograph Paper
No._____ File Folder Labels
No._____ Typewriter Paper
No._____ Ball Point Pencils
No._____ Pencil Sharpeners
No._____ Marking Crayons
No._____ Mimeograph Ink
No._____ Lettering Guides
No._____ Rubber Cement
No._____ Paper Punches
No._____ Ledger Binders
No._____ Stamp Pad Ink
No._____ Register Forms
No._____ Dating Stamps
No._____ Magic Markers
No._____ Carter's Paste
No._____ Receipt Books
No._____ Carbon Paper
No._____ Rubber Bands
No._____ Ledger Sheets
No._____ Listo Markers
No._____ Paper Clips
No._____ Sales Books
No._____ Stamp Pads
No._____ Listo Leads
No._____ Clipboards
No._____ Arch Files
No._____ Day Books
No._____ Envelopes
No._____ India Ink
No._____ Staplers
No._____ Staples

Powell Valley Printing Company

Sturgill's provide a wide selection of caskets and other funeral necessities from which you can choose [illegible] seems appropriate for your own taste [illegible]

This well-balanced display is here in our own display room where it is most convenient for the family to make a wise selection.

TELEPHONE 546-1121

ROLLER MOTOR CO.

PHONE 546-1151 DEALER LICENSE NO. 978 PENNINGTON GAP

69 Fairlane, 500 Fast Back, One Owner, 3400 Actual Miles, Automatic Transmission, Power Steering, Same As New, $2,795.00.

69 Harley Davidson Motorcycle, FLH, Fully Equipped, 400 Miles, $2,295.00.

68 Plymouth Fury III, 2-Door Hardtop, 383, V-8, Power Steering and Brakes, 27,000 Actual Miles, Automatic Transmission, $2,495.00.

68 Plymouth Satellite, 4-Door Sedan, Small V-8, Automatic Transmission, Low Mileage, Locally Owned, $2,395.00.

68 Plymouth GTX, 2-Door Hardtop, 4-Speed, 440-V-8, 10,000 Actual Miles, Fully Equipped, Disk Brakes, $2,695.00.

68 Plymouth GTX, 2-Door Hardtop, Automatic, 440-V-8, 11,000 Actual Miles, Power, Fully Warranty, $2,695.00.

68 Ford F-250, ¾ Ton, 360 Cu. In. V-8, 4-Speed, 16 In. 8-Ply Tires, Like New, Only 14,000 Miles, Custom Cab, $2,395.

68 Ford Bronco 4x4, 6 Cylinder, One Owner, Low Mileage, Radio and Heater, $2,395.00.

68 Plymouth Fury I, 440, V-8, Power Brakes, Air Conditioning, Automatic Transmission, 22,000 Actual Miles, $1,995.00.

67 Plymouth Fury, 4-Door Sedan, Automatic Transmission, Small V-8, Power Steering, Clean 39,000 Actual Miles, $1,795.00.

67 Plymouth Fury II, 4-Door Sedan, Automatic Transmission, Small V-8, Power Steering, Locally Owned By Rev. Buddy Miller, $1,795.00.

Chrysler Newport, 2 Door Hardtop, Clean, Locally Owned By Mr. Art Farmer Of Big Stone Gap, $1,495.00.

65 Buick Wildcat, 2-Door Hardtop, Full Power and Air, Clean, One Of The Cleanest 65 Models In Town, $1,495.

65 Pontiac Catalina, 2-Door Hardtop, Power Steering, Small V-8, Automatic Transmission, Good Buy, $1,950.00.

66 Mustang, 3-Speed, 6 Cylinder, Clean, Good Buy, $1,395.00

64 Ford Fairlane, 2-Door Hardtop, Small V-8, Automatic, Clean, $995.00.

64 Ford Custom, V-8, 4-Door Sedan, Straight Drive, $795.00.

63 Oldsmobile 88, 4-Door Hardtop, Full Power and Air, New Tires, Clean, $595.00.

63 Ford Galaxie, V-8, 4-Door Sedan, Automatic Transmission, Clean, $695.00.

62 Oldsmobile 88, 2-Door Hardtop, Automatic, Power Steering and Brakes, Clean, $695.00.

62 Pontiac Catalina, Convertible, Looks and Runs Like New, Locally Owned, $695.00.

58 Ford ½ Ton, V-8 Truck, Good Rubber, $395.00.

59 Ford ½ Ton, V-8 Truck, Good Rubber, $495.00.

58 Willys Jeep, 4-Wheel Drive Truck, New Tires, Good Motor, $495.00.

55 ½ Ton Chevrolet, Good Rubber and 6 Cylinder Motor, $295.00.

Medicaid Plan Changed

The State Health Department today announced a change in the schedule for incorporating the medically-needy group in the state's medicaid plan. Beginning January 1, 1970, the income level for this group will be $1700 for the breadwinner, plus $500 for the first dependent, and $400 for each additional dependent, rather than the originally-announced level of $2,000 plus $500 for each dependent.

The change was recommended by the Governor's Advisory Committee on Medicaid after hearing a report on first quarter operations, which indicated expenditures within appropriations but an initial enrollment about 25% above original estimates. Because of the financial implications of the higher enrollment, the Governor's Advisory Committee recommended an intermediate step in moving into the medically-needy category; this action has been concurred in by the State Board of Health and the Governor.

Medicaid was initiated in Virginia on July 1, 1969, with participation limited for the first six months to welfare recipients receiving money payment under one of the federal-state categories. At its meeting on October 29 the Department of Welfare and Institutions reported to the Advisory Committee that the number of welfare recipients had risen dramatically to 117,000 people, well above the 80,000-100,000 figure used as a basis for planning for the first year's operation.

The original schedule called for including under medicaid beginning January 1, 1970, a as those who would be eligible for one of the basic federal-state welfare categories but whose income, while above the limits established for welfare, is insufficient to provide for medical care With the addition of this group, medicaid was expected to cover a total of 382,000 people by July, 1970

After taking note of the large increase in the size of the first group of medicaid recipients, the Governor's Advisory Committee made the decision to take an intermediate step in covering the state's medically-needy population. Dr. William Grossmann, committee chairman, emphasized that such action would insure the continuation of Virginia's medicaid program on the sound basis on which it was launched, with the hope that the remainder of the medically-needy group would be offered medicaid care at a later date. The action is expected to reduce the planned coverage during the remainder of this fiscal year by approximately 100,00 persons, or from 8.6% to 6.6% of Virginia's population.

From July 1, 1969, through October 31, 1969, medical care rendered to the welfare recipients on medicaid cost $5,356,000. Within this total, the major expenditures came from payments to hospitals, $1,773,000; nursing homes, $1,409,000; pharmacies, $683,000; and physicians, $621,000. Costs for the first four months were well within the dollar amounts forecast and expenditures were incurred at slightly less than an average month's rate; this is considered normal for the first months of the new program.

As a result of an extended period of planning, including an evaluation of program operations in other states, Virginia has avoided the huge backlog of bills experienced in other areas of the country Payments have been made in about three weeks' time on correctly submitted invoices In October, less than 5% of the provider invoices had to be returned for correction andior further information prior to payment. The Virginia medicaid program is entirely computerized, with Blue Cross and Blue Shield of Virginia acting as fiscal intermediary under contract with the State

In its 1970-72 budget request to the General Assembly, the State Health Department has asked sufficient funds to carry out the medicaid plan as originally submitted The Department's request, however, is subject to review and recommendation by the Governor before final decision by the General Assembly.

DOT COMMUNITY

SSG. Rasnic Reassigned

Staff Sergeant Rufes D. Rasnic, 24, who was injured October 14 in a helicopter crash in Vietnam, is now stationed in Okinawa.

He is assigned to the 531st Transporation Company.

His wife, Thelma, and two sons, Dave and Ricky are making the necessary arrangements in order to go to Okinawa.

SSG. Rasnic is the son of William Rasnic of Stickleyville.

ROSE HILL

Mrs. Jack Brooks and three children, Harrogate, Tenn., called on Florence Bayless and Ethel Fugate Sunday p. m.

George Gibson is recuperating nicely from surgery Thursday in St. Mary's Hospital in Knoxville. His wife and Mrs. Lillie Franklin visited him and other patents there Tuesday.

Mrs. Bee Fee has moved into her sister's home. Mrs. Jennie Fulker who died recently.

Mrs. Shan Richmond and Miss Florence Bayless visited Miss Elizabeth Richmond and invalid sister, Marion, Monday at Dryden.

A benefit Thanksgiving supper was sponsored by Thomas Walker Band Friday night at the school.

Little Tunnel Inn served Thanksgiving supper to DAR and husbands Friday night.

Miss Lucy Bales is much improved after weeks of sickness.

Walter and Mary Fugate, Dallas, Texas returned home Tuesday after a few days here on business.

Mt. Olivet Church enjoyed their annual fellowship supper Saturday night at the church

Mrs Robert Charles Smith accompanied her mother, Mrs. Joe Collins to Knoxville for treatment this week

Mrs R. D. Fugate has been sick at her home some days after returning from a visit in Monroe, Mich

James Richmond, Lexington, Ky., visited his mother also his uncle, Charlie Yeary in Ruby Rest Home this week

Mrs Darby Catron has returned from a visit with her daughter in Ohio

Mrs Betty Rowlett and Mrs Flora Jones were hostesses for Ewing Homemakers Club Thursday Mrs Lois Tyler demonstrated bread making Mrs H H. Fugate and Mrs. Alta Campbell helped with the program 16 present

Mrs H H Fugate and daughter, Mildred Ramsey were hostesses for Tupperware Party Saturday night Mrs. Velma Watson demonstrator

Plans for the Christmas recoration contest were announced when Rose Hill homemakers club met last Saturday Home and lawn decorations will be judged the night of December 24 and three prizes will be awarded

The homemakers met at the home of Mr and Mrs F. L Grabeel with Mrs M H Shackleford as co-hostess

Activities for December were announced including the holiday parade to be held at 5 00 p m December 4 when the Christmas street lights will be turned on

Other club activities for December will be Christmas luncheon December 6 at 12 noon in Holiday Inn and a luncheon December 9 at Thomas Walker High School

Officers nominated for the coming year were president Mrs F. L. Grabeel, vice-president, Miss Mary Stickley, secretary, Mrs Mollie Grabeel, treasurer, Mrs Don Davis, reporter, Ms. Flora Jones

The devotional, entitled "What Shall I Give," was given by Mrs. Denver Napier. She used the life of Moses as an illustration of how people often make excuses but later serve the Lord. She spoke of Peter and John saying to the beggar, 'Silver and gold have I none but such as I have, give I unto thee" She closed with the statement "We should give our best to the Lord" and read the poem "Take my life and let it be"

Mrs. Gilbert explains - - - Miss Moore demonstrates

The first annual special interest program on holiday foods and lighting was held on Thursday, November 20 at the Old Dominion Power Company auditorium in Pennington

Sponsored jointly by the Lee County Cooperative Extension Service and Old Dominion Power Company; this year's program featured the preparation of a variety of holiday breads and ideas and rules for effective safe Christmas lighting.

Each lady present also brought a hand-made Christmas decoration and shared the decorating idea with the others present. Thirty-one ladies enjoyed the day's program presented by Miss Betty Jean Moore, Extension Agent, Home Economics; and Mrs. Helen Gilbert, Home Service Advisor, Old Dominion Power Company.

Response this year indicates that in future years two sessions will be held; one day meeting and one evening meeting to accommodate as many as possible.

Mrs. Ethel Akers of Woodway gave an interesting and instructive demonstration on candy making.

The recreation period was led by Mrs. Elsie Grabeel with Mrs. Etta Smith winning the prize

Following the program, refreshments were served to 19 members and eight guests by the hostesses.

McClure's Chapel

Mr. and Mrs. F. C. Bacon were in Pennington Gap on business Saturday

Mr. and Mrs. Dewey Matlock, Kingsport visited Mr. and Mrs. George Matlock Sunday

Arch Taylor visited with Oda Matlock Sunday.

Mrs Kemp Bacon and Mrs. F. C. Bacon were in Jonesville recently

Visiting W. R. Maness Sunday were Mr and Mrs. Dewey Matlock, Kingsport, Mr. and Mrs Robert Garrett, Rose Hill, Mrs. Lila Maness and Beryl,

Robert Osborne, Mr and Mrs. H. D Osborne and Valeria, Harlan were visiting Mr and Mrs H. G Osborne, Mr. and Mrs Jim Shackelford and John Sunday afternoon

Mrs. J C. Dalton, David and Scott Allen, Oak Ridge spent the weekend with her parents Mr and Mrs Charlie Mullins.

Visiting Mr and Mrs F. C Bacon Sunday were J. O Sr, Kemp Ike and Mick Bacon

F C. Bacon was admitted in Lee General Hospital Sunday

Reba Bacon was overnight guest of Mrs F. C. Bacon Sunday night

Hoye Osborne, Mr. and Mrs. R H. Lamb spent the day in Jonesville Monday

Mr and Mrs. Jim Shackelford were in Rose Hill last week

John Gillis was in the McClure's Chapel area Monday.

Jim and John Shackelford made a trip to Jonesville Monday.

Mrs June Clouse was in our area Monday

John Shackelford celebrated a birthday Tuesday, November 18. John is a 10th grader at Flatwoods High School.

Alvin Collins, Big Stone Gap visited Hoye Osborne recently

Dora Matlock, Mr. and Mrs. Oda Matlock and grandson, Jimmy called on Mr. and Mrs Cort Matlock recently.

Mr. and Mrs J. P. Lamb, Lake City, Tenn., had supper with Mr and Mrs. R. H. Lamb recently

Mr and Mrs Denver Napier spent some time with W. R. Maness recently.

Mr and Mrs D. C. Hounshell and Pamela were overnight guests of her mother, Mrs. F. C. Bacon one night last week.

Mrs Stover Willis, Jr., and Michelle visited Mr and Mrs. H. G Osborne and Mr and Mrs Jim Shackelford one day last week

Mrs Ronald Lee, Knoxville visited relatives of her husband here last week

Jim Shackelford, Grant and Hoye Osborne were in Pennington Gap recently.

Mrs. Lila Maness and Mrs. R. H. Lamb went to Middlesboro Friday.

John Shackelford and his dad were in Jonesville Friday.

Grant and Hoye Osborne made a business trip to Harlan Friday.

Mr. and Mrs. Clarence Matlock and David Maness accompanied Mr. and Mrs Myerl Gibbons and daughter to their Richmond home Friday. Mr. Gibbons is employed there. Mrs. Gibbons and daughter have spent several months with her parents, Mr. and Mrs. Clarence Matlock here.

A party was given at the home of Mr. and Mrs. Billy Warner Friday night honoring the birthdays of Dennis Speak, John Shackelford and Pat Speak. Their guests were the basketball boys of Flatwoods, Mr. Jenkins, Mr and Mrs. Farrell Speak and the Warners. They played games and enjoyed refreshments.

Mr. and Mrs. Don Shrader, Tazewell were overnight guests of her parents, Mr. and Mrs. J. P. Speak Friday night.

WOODWAY

Woodway Girl Scout Troops will sponsor a bake sale Thanksgiving Day, November 27. The sale will be held at the Morris Fannon farm. Woodway Ruritan Club will also hold shooting match on the Fannon's farm, beginning Thanksgiving afternoon, 1:00 p. m.

Mr. and Mrs. Alfred Amburgey, Elkhorn City, Ky., visited last weekend with his sister, Mrs. Rebecca Pigman.

We just had our regular inspection by the Tire Retreading Institute, Washington, D.C. We passed with flying colors.

Retreading Specialists
Doug Alsup, Ralph Reynolds

You can be sure our retreads are made to the highest industry standards

Are retreads for you? A retread of known quality is a sensible alternative to a high priced premium or first line new tire. It can be used for all normal driving. Most taxis, buses, trucks, airplanes, government and Army vehicles—yes, even stock racing cars—use retreads. Why not you?

TRI

GIBSON TIRE SERVICE

Phone 546-1041 Pennington Gap

Christmas made easy with a

CHRISTMAS CLUB

Put the "Merry" back into Christmas for the coming year. A small deposit in our Christmas Club will send you off toward smooth sailing when next season's January bills come flooding in . . Join now!

OUR Christmas Club NOW OPEN

Lee Bank & Trust Co.

Pennington Gap St. Charles

MAJ. MILHORN DECORATED

Army Maj. Charles L. Milhorn, 29, son of Mr. and Mrs. Charles W. Milhorn, 1818 Sundale Rd., Johnson City, Tenn., has received the Army Commendation Medal.

Maj. Milhorn received the award for meritorious service while serving as an advisor near Xuan Loc, Vietnam. He also holds the Soldier's Medal and the Air Medal.

The major graduated from ETSU in 1961 and is a member of Phi Sigma Kappa and the Scabbard and Blade society.

His wife, Phyllis, and two children also live in Johnson City. He is the grandson of Sallie Z. Adams.

MARRIAGE LICENSE

Harold Paul Roberts, Newark, N. J., Sharon Ann Jackson, Newark, N. J.

NEED A WATER WELL?
---Call---
Welch Brothers
Rotary Well Drilling
Tazewell, Tennessee
Area Code 615-626-5302

MOHAWK means fine
CARPETING

choose from our wide selection now on display ● the quality you buy today will reveal itself over years of beautiful service.
FREE ESTIMATES
ROGERS HOME DECORATORS
ceramic tile ● inlaid vinyls ● expert installation
Phone 546-1481 Pennington Gap

News from County Vocational School

VICA Club Members Attend Region Meeting

On November 10, representatives from the Lee County Vocational School VICA Club attended the fall Region 7 Meeting which was held at Richlands Vocational Center. The group was accompanied by Mr. L. R. Scott and Mrs. Betty Jo Robinson.

The purpose of this meeting was to elect district officers for the year. Each vocational school in Region 7 had an opportunity to select candidates for the various offices. Lee County Vocational School selected as candidates Becky Huff, Secretary and Joyce Alsup, Treasurer. Both candidates made a good race and were defeated on a second ballot.

Following the business session a dinner and dance were held in the school cafeteria. Music for the dance was furnished by two local groups

The VICA Club is now in the process of planning a Christmas party which will be given in December at the Lee County Vocational School.

WHO'S NEW!

Mr. and Mrs. David Harris, Somerset, Ky., announce the birth of a daughter on November 18 at the Methodist Hospital in Somerset. The little girl weighed 10 lbs., 2 oz., and has been named Ruth Ellen.

The Harris' also have a daughter, Rachel, age 3.

Grandparents are Mrs. Singleton Brooks of Middlesboro, and Mr. and Mrs. Albert Harris, Jonesville.

Tractor Dealer Attends "Fly-In" In California

Silas H. Glass, owner of Glass Machinery Company, White Oliver dealer on Route 2, Jonesville, attended White Oliver's "Fly-In" - a presentation and demonstrations of its new products for 1970, at the Advanced Products Division of White Motor Corporation in Torrance, California, on November 10.

A new White Oliver tractor line, was presented to more than 1200 White Oliver dealers, sales personnel, and invited guests flown in by chartered jet aircraft for the massive 24-hour airlift, which was characterized by air line officials as one of the largest movements of this type in commercial aviation history.

DOT COMMUNITY

Mr. and Mrs. Carlos Maggard of Big Stone Gap were visiting her parents, Mr. and Mrs. George Ball on Sunday.

Thelma Rasnic, her son, Ricky, her parents, Mr. and Mrs. Burley Ball were business visitors in Middlesboro, on Wednesday.

Maggie Johnson of Mishawaka, Ind., is visiting her mother, Mrs. Mary L. Ball and family.

Cammie Thomas of Kingsport was visiting friends in the area last week.

Apply Now For Summer Jobs Says Wampler

WASHINGTON — Rep. William C. Wampler urges students and others who would like employment in federal government jobs next summer to apply as soon as possible before the end of 1969. A booklet outlining procedures for applying for summer employment with the federal government is available from Wampler's office

The booklet is a publication of the U. S. Civil Service Commission, and it can be obtained without charge by writing Wampler's office at 323 Cannon House Office Building, Washington, D. C 20515

"Anyone planning to seek summer employment with the federal government should have this booklet, which stresses early application for maximum consideration," Wampler said The Representative from the Ninth District of Virginia also noted that some agencies will begin making selections next month for summer jobs.

Cub Training Date Announced

A complete cub training course will be offered to all leaders in the cubbing program in Lee County starting Monday, December 1st at 7.00 p. m. at the United Methodist Church in Jonesville.

The second session will be Tuesday, December 2nd, the third session will be Friday, December 5th, same time, same place

This will be the first three sessions out of a total of eight The other session will be announced in this paper next week.

All persons who work in the cubbing scout program, and parents who would like to know the program their cub son is in are also invited Please be prompt and on time for each session.

Livingston Chapel

Rev. Nelson Jones of Harrogate brought the message here on Saturday night and Rev. Odis Seiber of Pennington Gap was here for a preaching service on Sunday night

Rev Hobart Hall will be preaching here Sunday night November 30

Rhea Bledsoe is imporving at his home after a recent illness

Marie Minor and Edith Clay visited Mrs B R. Newberry and Mrs E. R. Livingston on Sunday

George Ford and James Livingston of Dayton, have returned home after spending a few days with E R Livingston on a hunting trip

Mrs Lizzie Partin has arrived here and will soon be living in her new home near her son, Trenton Mullins Mrs Partin is from Ontorio, Canada.

Mrs. Cecil Allen visited her mother Mrs P H Smith of Jonesville on Friday Mrs Smith is reported improving after spending a few days in Lee General Hospital

ROSE HILL

Mrs Ruth Cavin spent a few days last week with Mr and Mrs. Gilbert Sullivan and Deanne Morristown

Calling on Mrs. Grover Ball Mrs. Sover Willis, Jr, and Michelle Monday night were Mrs. Pauline Cavin and Susan, Mrs. Gladys Williams

Woman's Club Host Husbands at Meeting

The Pennington Woman's Club met on November 17th in the Pennington High School cafeteria for their regular monthly meeting, highlighted on this occasion by the presence of husbands of the members.

A delicious meal was enjoyed by all, after which Mrs. Helen Gilbert, the president, presided at a short business session. The men were given a warm welcome by Mr. S. E. Bratton, with equally warm response by Mr. Arnold Lowry. Rev. S. E. Bratton was the main speaker, with his "Essay on Man," which was thoroughly enjoyed by all with some wifely secrets, "How to Get Along With Your Husband," and Mrs. Gilbert gave a recipe for "Cooking a Husband"

The meeting was adjourned until the next regular meeting which will be on December 15

Baptist WMS Meets With Mrs. Anderson

The Women's Missionary Society of the First Baptist Church met on November 20 at the home of Mrs. J. M Anderson. The morning session was given over to the day circle of the group, with Mrs. Anderson bringing the program from the Royal Service magazine, entitled, "Significant Migrations." After the pot-luck luncheon, Mrs. Ray Sturgill presented the afternoon program "God Guides Individuals."

During the business session the following officers were elected to serve the coming year: President, Mrs. J. M Anderson, Vice-President, Mrs Ray Sturgill, Secretary-Treasurer, Mrs F. L. Bailey; Group Leader, Mrs Carrie Baker; Prayer Chairman, Mrs Jack Anderson; Mission Action Chairman, Mrs Victoria Stewart; Social Committee, Mrs R. H Anderson, Mrs Cynthia Woliver Mrs. J A Pennington

The group was then adjourned to meet with Mrs. J A "Toots" Pennington for the December meeting

ROSE HILL

A get together was enjoyed at the home of Mr and Mrs Ed Neals honoring Earl Coldiron, Burkville, Va., and Ed Neals birthday Saturday evening after many useful gifts were opened by the honorees, a delicious dinner was served to and by the following, Mr and Mrs. Curtis Lawson and Debbie, Mr and Mrs. R. O. Smith, Mrs. Cornie Lovens, Mr and Mrs Grover Neal and Nancy Ewing Elbert Neal, Mrs Ruth Cavin Mr and Mrs Parkey Neal, Jeff, Debbie, and Michelle, Mr and Mrs Gilbert Sullivan and Deanne, Morristown, Mr and Mrs Frank Neal and Frank Jr, J. W, Ronald, Larry and Cindy Neal, Mrs Pauline Cavin and Billy Mrs Helen Brown and Micheal, Mr and Mrs Hoover Marcum Mrs Ed Neal, Mrs Earl Coldiron, Burkville, Va and the honoree

The O E. Robinson farm was purchased at Public Auction November 15 by Mr and Mrs Hubert Cope

Mrs Grover Ball Mrs Stover Willis Jr, and Michelle were visiting Mr. and Mrs Harold Williams of Knoxville Sunday

Mr and Mrs Elmer Montgomery were visiting Mr and Mrs Edmond Hensley and children of Fredrickburg last week

Mr and Mrs. J. E. Owens left Sunday to visit relatives and friends in Leesburg, Va, and Washington, D C

Charles Janeway, Tommie Ray Thomas, Roy Brooks left Sunday deer hunting in Craig County Va

Mr and Mrs Earl Coldiron, Burkeville, Va, spent the week visiting relatives and friends here and in Florida

Mr and Mrs Doyle Gully Detroit, Mich, were visiting her parents, Mr and Mrs Morgan

This 10 point buck was killed on Wallens Ridge by Tom Bledsoe Jonesville, Va.

Speak recently

Mrs Betty Thomas was visiting her sister and brother-in-law, Mr and Mrs Harold Parks of Morristown

Ewing Equipment Company
Ewing, Va.
For
Homelite Chain Saws

Flowers
SAY IT FOR YOU
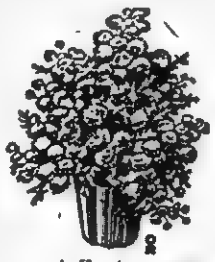
Leon and Hazel Newman, Managers
Phone 546-2571
Day or Night
Norton Floral Of Lee Co., Inc.
Pennington Gap, Va.

Have Water Pressure to Spare With a Dependable DEMING WATER SYSTEM
We have, in stock, a Deming water system that will deliver all the water your family can possibly use. It is designed to be used 24 hours a day, supplying plenty of pressure at every tap.
Stop in tomorrow and see the new Deming . . . America's most dependable water system.

For Really Trouble Free Water System
DON'T DELAY

Enjoy Full Water Pressure
We Carry A Complete Line Of Repair Parts And We Service Our Pumps
We Also Carry A Complete Line Of Electric Wiring Supplies. Call Us For A Free Estimate On Any Wiring Job For The Farm Or Home.
THE FARM STORE
"Everything For The Farm And Home"
Jonesville

Christmas
IS ALL DOWN HILL WITH
A CHRISTMAS CLUB
Do you find yourself a little short of cash at the time you'd most like to have a little extra to spend? . . when the stores have the greatest selection ever, and your shopping list has no end? We've got the ideal solution to this problem. Come join our Christmas Club . . decide how much you want to deposit each week . . . and look forward to your Christmas Club check in time to make Christmas shopping all the fun is should be . . all down hill, join now!

Open Until 4:00 P. M.
On Tobacco Sale Days
OUR Christmas Club NOW OPEN
Powell Valley National Bank
Jonesville, Virginia
Check These Convenient Club Plans

WEEKLY PAYMENT	25¢	50¢	$1	$2	$3	$5	$10	$20
AMOUNT OF CLUB	$12.50	$25	$50	$100	$150	$250	$500	$1000

For The Lord's Goodness, We Give Thanks, For Your Kindness and Trust In Us For Over 45 Years, Please Accept Our Heartfelt Thanks!
Enjoy Thanksgiving In A Safe, Sober Day and May The Lord Add Many More Days Of Thanksgiving To Your Life!
JIMMY AND ALL THE EMPLOYEES OF
Jessee Chevrolet Sales Co., Inc.
"YOUR CONFIDENCE, OUR MOST PRIZED POSSESSION"

GOOD FARMING
from page one

ment decisions in the future. They will need to select equipment and materials handling systems for the most efficient farm production.

A similar exposition was held in Richmond in 1968. Local Power Supply Companies and the Banks chartered a bus and thirty people from Lee County attended the Exposition.

Farmers, supply dealers and others interested in attending the 1970 Exposition should contact the Extension office in Jonesville (telephone number 346-1522) so transportation plans can be worked out. Sponsors have offered to help with transportation. Plans are to go up on January 21 and return on January 22.

PENNINGTON GAP

WHO'S NEW

Brian Kieth Russell, weight 7 lbs., 5 oz., born November 22, Garden Grove, Calif., the parents are S Sgt. and Mrs. Billy Joe Russell.

Mr. and Mrs. Richard Anderson returned home last Wednesday from a visit with their son and family, Mr. and Mrs. Bob Anderson in Louisville, Ky. While there they motored to Indiana for a brief visit.

Mrs. M. B. Fleenor, Mrs. Delmer C. Provence and Mrs. Kenneth Burgan visited in Big Stone Thursday.

Sunday November 13 was family reunion day at the home of Mr. and Mrs. J. Roy Tomlinson. All of their children and grandchildren were present for the occasion. They were, Miss Carolyn Tomlinson from Kingsport, Mr. and Mrs. Jimmy Tomlinson and daughter, Kim of Weber City, Mr. and Mrs. Jerry Hughes and son who have recently moved to Carlisle, Ky., Mr. and Mrs. Ronnie Bowen, Kris and Becky and Miss Ginger Tomlinson.

A number of out of town visitors, some of whom were former residents of Pennington Gap were here for a visit with friends and relatives over the weekend. They were Mr. and Mrs. Joe Pennington of Chester, Va., Mrs. Audrey Moore Tinnell from Richmond, Mr. and Mrs. Leo Myers and Mrs. D. W. Kelly attended Sunday School and Sunday morning church services at the First Baptist Church.

Mrs. Audrey Moore Tinnell, Mrs. D. W. Kelley and Mrs. H. O. Hines are the daughters of the late Rev. and Mrs. W. B. Moore.

Rev. Moore was pastor of the Christian Church here for a number of years.

Mrs. M. B. Fleenor and Mrs Delmer C. Province were in Knoxville Monday and visited with Mrs. Larry Waldroup.

Mrs. Bradley Brown is a patient in the Appalachian Regional Hospital in Harlan.

Congratulations to Mr. and Mrs. Clyde McElyea who celebrated their fifty-third (53) wedding anniversary on November 18.

Mr. and Mrs. Edward Draughn and daughter, Vanessa of Bristol visited Sunday with Mr Draughn's mother and sister, Mrs. Mary Seal, Judy, Peggy and Kay.

Mrs. Bernice Cooper and Bobby Jean spent the weekend in Knoxville visiting Mrs. Coopers sister, Mrs. H. G. Gilbert.

DE Club Visits The Pinnacle and Norris Lake

Several members of the Pennington DE Club and their guests spent last Sunday at Cumberland Gap. It has been said that on a clear day that seven states can be seen from this point aloft of Cumberland Gap. Later that afternoon, the club went to Norris Lake and spent the remainder of the day at the lake. DE students who made the trip included: Larry Mosley, Danny Goins, David Huff, Nancy Jessee, Gay Carter, Bill Hamby and Bill Biggs.

Pennington DE Club Holds Fifth Professional Meeting

Mr. George Lee, Editor of the Powell Valley News, appeared as guest speaker before the Pennington DE Club. Mr. Lee covered some aspects of selling and advertisement but the most interesting feature of his talk was the subject of "Good Will' 'in Business and Life. The DE Club and its coordinator would like to thank Mr. Lee for taking time from his busy schedule to appear before the club. Mr. Bruce Van-Huss will appear at their next professional meeting.

Ewing Equipment Company
Ewing, Va.
For John Deere Back Hoes

These Stores Give CR Green Stamps

Cas Walker's Virginia Food Center
Pennington Gap

Novelty Clothing Co. - Pennington Gap

Pennington Esso - Pennington Gap

County 4-H'ers Get Recognition

CAROLYN COX

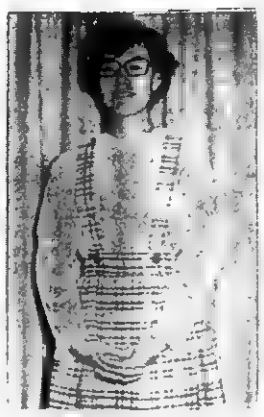
ERNESTINE WHITT

SUSAN GAUJOT

LEE LANINGHAM

LINDA NEFF

Lee County's 4-H Club activities for 1969 were brought to a climax Thursday evening, November 20, at the Jonesville Elementary School when the annual 4-H Achievement Day Program was held.

Linda Neff, Flatwoods Club, and Lee Laningham, Jonesville Club, were selected as the outstanding 4-H girl and boy in Lee County in 1969. They will receive a scholarship to the State 4-H Club Congress held at VPI during the summer of 1970.

Nancy Watson, Flatwoods Club, and Sidney Fannon, Pennington Club, were selected as the second place girl and boy in Lee County 4-H Club work during 1969. They wil receive $10.00 on a trip to Resource Development Conference to be held at Fontana, North Carolina in 1970.

Regenia Edens, Pennington Gap Club - Dennis Speak, Flatwoods Club, were selected as third place boy and girl in Lee County 4-H Club work. They will each receive $7.50 on exenses to 1970 State Conservation Camp at Virginia Beach.

Dr. George T. Blume, extension specialist, sociology, VPI, Blacksburg, Virginia gave a talk entitled "Your Challenge." In his address, Dr. Blume stressed the need for young people to direct themselves toward the needs and oportunities for future careers.

Organizations and individuals sonsored the program by contributing cash for the 1969 cash awards they are: Chappell's Dairy, Farm Store, Inc., Mr. and Mrs. Mac Gilbert, Growers Tobacco Warehouse, Kraft Foods, Lee Farmers Cooperative, Inc., Old Dominion Power Co., Pet Dairy, Powell Valley Electric Cooperative, Three "S" Tobacco Warehouse and Woodway Ruritan Club. Some of the representatives of the sponsors were present to assist with presenting the cash awards and medals.

The 59 medals presented were secured through the State 4-H Club Department. They are made available by national donors.

The following 4-H members received awards in the different projects as listed:

Garden: Sidney Fannon, Dennis R. Speak, Kenneth P. Speak, Helen Margie Gibson, Michael David Neff, Marilyn Cox and Sherry Miller.

Dairy: Robert Myers, Debbie Jane Jessee and Anital Cheryl Cox.

Beef: Lee Laningham Michael Lane Willis, Debbie Jane Jessee and Guy Gilbert.

Electric: Sidney Fannon, Henrietta Rice, Guy Gilbert, Susan Gaujot and Roy Shelburne.

The Total You - Grooming Project: Vicki Minor, Linda Neff and Sidney Fannon.

Advanced Clothing: Linda Neff, Cynthia Fannon, Nancy Watson, Christine Lambert, Carolyn Cox, Sharon Ann Mulline and Susan Gaujot.

Food - Nutrition: Regenia Edens, Cynthia Fannon, Vicki Minor, Susan Gaujot and Christine Lambert.

Outdoor Meals: Regenia Edens and Mary Alice Chance.

Bread: Cynthia Fannon, Joann Jerrell, Henrietta Rice and Ernestine Whitt.

Wildlife: Debra Jean Poteet, Deborah Kay Staleton, David Alan Williams and Eddie Lee Peters.

Entomology: Linda Gilbert.

Forestry: Dennis Speak, Patton Speak and David Allen.

Swine: Steven Lee Whitt and Lee Laningham.

Light Horse and Pony: Brenda Jean Burchett, Roy Shelburne, Cynthia Fannon and Debra Poteet.

Money Management: Sidney Fannon, Randi Evans and Nancy Watson.

Your Room: Nancy Watson, Linda Neff, Regenia Edens, William F. Cress, Jennie Grigsby, Leslie Flanary and Ernestine Whitt.

Little Virginia Miss: Linda Sue Garrett, Karen Eldridge and Illene Tankersley.

You and Tots: Susan Wynn, Regenia Edens and Judy Hill.

Food Preservation: Cynthia Fannon, Regenia Edens, Dale Wade and Sandra Kinzer.

Safety: Vicki Minor, Susan Wynn, Sidney Fannon, Patricia K. Burgan, Sandra Joy Kinzer and Amanda Kay Shelburne.

Leadership: Cynthia Fannon, Linda Neff, Nancy Watson, Michael David Neff and Ernestine Whitt.

Home Management Medal: Patricia Jones, Teresa Lynn Artrip, Lynn Smith and Evelyn Mae Osborne.

Recreation Medal: Ernestine Whitt.

Field Corps: Robert Myers - Subcription to National 4-H News.

Public Speaking Medal: Michael David Neff.

Citizenship Medals: Regenia Edens and Michael David Neff.

Home Economics Medals: Susan Gaujot and Christine Lambert.

Dress Revue Medals: Linda Wolfe and Carolyn Cox.

General Food Cookbook: Henrietta Rice.

Achievement Medals: Regenia Edens, Sidney Fannon and Susan Gaujot.

Alumni Recognition: Mrs. Helen Gilbert and Morris Fannon.

County Council officers elected for 1970 were: President - Ernestine Whitt; Vice-President - Carolyn Cox and Secretary - Susan Gaujot.

LMU Gets Bust Of Lincoln

A rare and valuable gift was recently presented to Lincoln Memorial University of Harrogate, Cumberland Gap, Tennessee. It is a large bronze bust of Lincoln by Gutzon Borglum, the planner, artist and sculptor of the Mount Rushmore Memorial in South Dakota. The three-foot high bust is described as a colossal head, a much larger than life size Sculpture that is meant for viewing at a distance. It is one of only five that is known to have been cast by the famed sculptor and bears his signature and 1908 date.

The unusual gift was made by Dr. William S. Fishr of Philadelphia, Pennsylvania, president of Automatic Retailers of America, a national food merchandizing firm. The gifts was accepted by LMU President H. Y. Livesay for the college and in behalf of the trustees.

Borglum became an ardent admirer of Lincoln, so much in fact that he named his son, Lincoln. Abraham - Lincoln's son, Todd, saw Borglum's sculpture of his father and termed it "an extraordinarily good portrayal of father." Borglum and Todd Lincoln became good friends.

Gutzon Borglum was known for the power and simplicity of his work. He had both imagination and excellent technique. All of these traits are reflected in the large bust of Lincoln, said to be one of the most photogenic works of art created by the talented sculptor.

A native of Idaho, Borglum was born of Danish parents. He studied in San Francisco, Paris and London, and settled in New York.

The head of Lincoln in the Rotunda of the Capitol at Washington from which the bronze bust was cast is a work of art by Borglum as is the famous statue in Newark, New Jersey, of Lincoln seated on a bench. His works also include a series of statues in the Cathedral of Saint John The Divine, New York City, statues of Philip Sheridan and James Smithson in Washington and a memorial for the battlefield of Gettysburg.

"This is an exceptionally fine and unusual treasure. Lincoln Memorial is most fortunate to receive so unique a work of an outstanding sculptor. The bust is now located in the college Campus Center and is available for public viewing without charge as are the more than 16,000 Lincoln era memorabilia in one of the world's largest Lincoln Collections in the Lincoln Room in Duke Hall of the college. Both are free to the public as a part of Lincoln Memorial's contribution to the knowledge of the American heritage," stated Stuart Watson, Vice President for Development, in announcing the unique gift to Lincoln Memorial.

Lincoln Memorial University is a living memorial to President Lincoln and was founded February 12, 1897 largely through the efforts of General O. O. Howard of Burlington, Vermont, and the Reverend A. A. Myers a Congregational Minister, from Michigan and others. The college is in Central Appalachia at Harrogate, Cumberland Gap, Tennessee, Kentucky and Virginia.

JONESVILLE

Mr and Mrs Woodrow Williams of Big Stone Gap visited relatives in Jonesville Saturday, they also visited Mr and Mrs. Ellis Early and family of Duffield.

Stella Conn spent Sunday with Zelma Gilbert and her mother on Wallins Creek.

Mrs E. B. Edwards honored her husband, Mr. Edwards with a dinner on his 80th birthday Wednesday, November 19 at their home. Guests present were Mr and Mrs Lacy Bledsoe, Mr. and Mrs Tom Bledsoe, Mr and Mrs Clyde Edwards, Mrs. Betty Bacon, Mr and Mrs. Jack Edwards and son of Morristown, Mr and Mrs. Kyle Edwards and Mrs. Josie McConnell.

The Jonesville Woman's Club held their annual bazaar Thursday night in the fellowship hall of First United Methodist Church, we want to thank all our friends for all their help in making this event a great success.

The WSCS of Millers Chapel United Methodist Church held their regular meeting Sunday night at the church, a program was given by Clara Fisher. Secret pals gifs were received by most of the members.

Mr and Mrs C. L. Grabeel and Mrs. George Moore visited their children Mr. and Mrs. N. M. Moore in Bristol.

Buddy Stapleton is now stationed at Fort Jackson, S. C. He is the son of Mr and Mrs Pettus Stapleton.

Mrs Frank Fletcher is still in Lee General Hospital in Pennington Gap. She broke her leg in a fall at her home several days ago.

Clyde Williams has returned to his home in Big Stone Gap after spending a week in Lee General Hospital.

Mrs Walter Johnson of Suffolk, Va., spent a week with Mr and Mrs Lawrence Cridlin recently. Mrs Johnson is a sister to Mr Cridlin.

Mr and Mrs Herbert Chadwell visited their daughter and family, Mr and Mrs Rex Moorelock in Toledo, Ohio las week. While there they took a tour into Canada.

WOODWAY

The ladies circle of Mt Carmel Church met Thursday evening. Mrs Ralph Turner led the worship service. Fifteen members were present. Hostesses were Mrs Gayle Parsons and Mr Howard Salley.

everybody Loves Pampers

Daytime 15's	Overnight 12's
Daytime 30's	Newborn 30's

Carnation 6 Tall Cans
Milk - - $1.00

Lays Circle L Lb.
Bacon - - - 59c

Selecto Pt.
Oysters - $1.29

Empire Tom Lb.
TURKEYS - - - - - - - 33c

Fresh Pork Whole Lb.
PICNIC - - - - - - - - - 39c

Selecto 12 Oz. Pkg.
WIENERS - - - - - - - 49c

Eatmore 300 Can
CRANBERRY SAUCE 2 for 49c

Stokely's 303 Can
FRUIT COCKTAIL - 4 for $1.00

Hunts 2½ Can
PEACHES - - - - 3 for 89c

Del Monte 2½ Size Can
PUMPKIN - - - 3 for $1.00

Three Rivers 5 Lb. Bag
CORN MEAL - - - - - - 49c

Del Monte 6¼ Oz. Can
TUNA - - - - - 2 for 69c

Pet Ritz Pumpkin Or Mince
PIES - - - - - 3 for $1.00

Pet Ritz 2 Pk.
PIE SHELLS - - - 3 pkgs. $1.00

Northern 4 Roll Pack
TOILET TISSUE - - - - 39c

Jiffy All Flavors Box
CAKE MIX - - - - - - - 10c

Electric
CAN OPENERS - - - - $7.95

Electric
MIXERS - - - - - - $10.88

Electric
BLANKETS - - - - - $10.88

1 Table Boys
SHOES - - - - - - - - $1.98

Snowdrift 3 Lb. Can
SHORTENING - - - - 59c

White Lily 5 Lb. Bag
FLOUR - - - - - - - 49c

With $5.00 Order Or More Limit One

CAS WALKER'S
VIRGINIA FOOD CENTER
Pennington Gap, Va.
Store Hours: Monday thru Thursday 9 A. M. - 7 P. M.
Fridays and Saturdays 9 A. M. - 9 P. M.

PENNINGTON AUTO SALES
CLYDE B. EDWARDS FRED GARRETT
Phone 546-2341 East Pennington Gap
Dealer License No. 1238
CLEAN USED CARS

64 Bonneville, 4-Door Hardtop, Automatic Transmission, Black With Red Interior.

59 Cadillac Coupe, Deville, 2-Door Hardtop, Black With Gold Interior, One Of The Sharpest You'll Find For The Model.

64 Pontiac Catalina Ventura, 4-Door Hardtop, Automatic Transmission, Red With Red Interior.

64 Chevrolet Impala Super Sport, 2-Door Hardtop, Green With Black Interior.

63 Buick, 4-Door, V-8, Automatic Transmission, Maroon With Black Interior.

58 Buick, 2-Door Hardtop.

66 Ford Fairlane, 500, 2-Door Hardtop, V-8, Real Sharp Inside and Out, Solid White.

61 Ford Convertible, White With Red Interior.

61 Chevrolet Impala, 2-Door Hardtop, V-8, Automatic, Blue With Blue Interior.

56 Volkswagen, Real Nice, Green With All Vinyl Interior.

Deer Hunters Special, Nice Camper Sleeps 2 or 3. Equipped Gas Lights, Range, Suitable To Be Hauled In A Pick-up Truck.

2 Corvairs, Special Priced.

61 Falcon Station Wagon, Straight Shift, Real Nice For The Model.

VIRGINIA
DEC 8 1969
STATE LIBRARY

POWELL VALLEY NEWS

"In the Heart of the Beautiful Cumberlands"

49 YEAR * NO. 49 | Pennington Gap, Lee County, Virginia, 24277 Thursday, December 4, 1969 | Twelve Pages * Ten Cents

Santa To Visit Jonesville Saturday

PHIL HENSLEY is shown with the large buck he got near Ewing. This fine specimen weighed 180 pounds, field dressed.

38 Deer Killed In Lee County

Thirty-eight bucks were killed in Lee County during the 1969 deer season. The deer were plentiful and fat, but the hunting was light. Thirty-seven bucks were taken during the 1968 season. Game Warden Rasnic estimates that one hundred bucks could have been harvested if more hunters had been in the field. The lucky nimrods were:

Clyde Turner, St. Charles - 2 pts.; Johnny Garret, Pennington Gap - 8 pts.; Dewey Johnston, Jonesville - 4 pts.; Robert Anderson, Pennington Gap - 4 pts.; Robert Woods, Woodway - 10 pts.; Tommy Long, Pennington Gap - 2 pts.; Dewey L. Davis, Appalachia - 7 pts.; Eugene Parsons, Pennington Gap - 3 pts.; Quentin Speck, Jonesville - 5 pts.; Glen Allen Wood, Pennington Gap - 4 pts.; Foster Tankersley, Dryden - 8 pts.; George Hobbs, Jr., Blackwater - 2 pts.; Jim Ewing, Jonesville - 4 pts.; Ernest Ray Edwards, Jonesville - 6 pts.; W. L. Brooks, Appalachia - 6 pts.; Eunice Laster, Duffield - 5 pts.; Glen E. Early, Duffield - 6 pts.; Harold Dean Lambert, Duffield - 2 pts.; Tom Bledsoe, Jonesville - 10 pts.; Jay Rash, Duffield - 2 pts.; Bob Burke, Pennington Gap - 7 pts.; Leonard Laster, Duffield - 7 pts.; Eddie Rash, Duffield - 8 pts.; Stewart Fultz, Harrogate, Tenn. - 7 pts.; James Bill Montgomery, Ewing - 8 pts.; Willie Howard, Jonesville - 6 pts. James Roy Chance, Jonesville - 10 pts.; Clyde Pendleton, Ewing - 10 pts.; George Washington Upton, Ewing - 4 pts.; Carl Hall, Rose Hill - 2 pts.; Ancil Chadwell, Ewing - 2 pts.; Dennis C. Young, Ewing - 5 pts.; Phil Hensley, Pennington Gap - 8 pts.; James Williams, Ewing - 7 pts.; R. S. Davis, Jr., Ewing - 10 pts.; Sewell Blakemore, Ewing - 2 pts.; John Yeary, Ewing - 8 pts.; and Clifford Yeary, Ewing - 3 pts.

Rasnic stated that calls and complaints were fewer this year than in the past and only one illegal kill was reported which he picked up. Rasnic also stated that good sportsmanship and fair play also prevailed more than usual during this season. He would like to express his appreciation for this and the manner in which the hunters conducted themselves.

Loren Smith, Indianapolis, Indiana - 6 point buck, 135 lbs. Bath County

"M" Night Monday, Dec. 8

The Powell River Association Baptist "M" Night will be December 8 at 7:30 at First Baptist Church in Pennington Gap.

Rev. Jesse Buel, from Middlesboro, will be the featured speaker.

The youth choir from Admant Baptist Church will sing. Everyone is invited to attend.

C&P Telephone Co. Hosts Dinner Meet

C&P Telephone Company was host at a dinner meeting of Pennington Gap business and professional people on Tuesday, November 25, at Shelburne's Hotel.

The guests, representing a cross section of the community, consisted of Town Council members, doctors, radio and newspaper personnel, bank directors and business and community leaders.

Also present were representatives from the Commercial, Traffic and Plant Departments of the Telephone Company.

Among the topics of discussed were A. T. & T. dividends, annoyance calls, the difference in business and residence lines, mileage bands, SPRED, (Statewide plan for Residential Exchange Development) touch-tone availability, 911 emergency code, conference calls, construction expenditures and credit card service.

REGENIA EDENS

Gets DAR Award

Miss Regenia Edens has been chosen to receive the DAR Good Citizenship Award from Pennington High School She was chosen by the members of the senior class and faculty

Regenia is a very active member of her school, church and community

She is an honor student and her extracurricular activities include, Beta Club, Band, Spanish Club, Subscription Manager on the annual staff, 4-H, she was recently selected as third place girl and was awarded a 4-H Citizenship Award. FHA she has held several various offices and she currently serves as president of the Pennington Chapter FHA and as president of Lee Federation Future Homemakers of America. She has also served as a representative to the Student Council.

Regenia is a member of the Admant Church and her activities include, president of her class, assistant Sunday School secretary, Y.W.A.'s in which she serves as president and she is a member of "America's Youth" a choir composed of the youth of the church.

She is the daughter of Mrs. Ilene Turner, St. Charles, Va., and Mr. Arthur Edens, Pennington Gap.

Dedistricting Decision Set For December 11

Dryden, Flatwoods, Jonesville, Keokee, Pennington, Rye Cove, Thomas Walker, Twin Springs and St. Charles will in all probability make up a new high school district for this area when the State Executive Committee of the Virginia High School League meets in Richmond on December 11.

The above grouping was made by the Redistricting and Reclassification Committee to the Executive Committee. The report which followed recent area meetings said, "The committee strived to utilize the following criteria in their work toward recommending a plan for equitable competition and a full program for member schools: enrollment, geography, travel, total sports program, literary program and rivalries between schools."

Changes from the committee's recommendation could possibly be made, but it is not considered likely.

Wise and Dickenson County teams have been recommended to make up the Lonesome Pine District: Appalachia, Clintwood, Coeburn, Ervinton, Haysi, J. I. Burton, Pound, Powell Valley, St. Paul. J. J. Kelly of Wise, was not mentioned in the report.

The Southwest District will be made up of Abingdon, Gate City, Graham, Grundy, John Battle, Marion, Patrick Henry, Richlands, Tazewell, Virginia. J. J. Kelly of Wise was not mentioned for this district.

Final action on this matter will be taken on December 11.

Lee County On TV Sunday

Lee County will receive attention Sunday over the five state area when a new Virgil Q. Wacks movie production is shown on TV.

The Lee County Tobacco Festival, parade, pageant, warehouses, the dedication of the Cave Springs recreation center near Dryden and the first filming of Hensley Settlement atop Stone Mountain near Ewing, including the Sand Cave, will go out on WJHL-TV Channel 11 at 12 30 p. m. to 1 00 p. m., Sunday, December 7

The Wacks production of the Gate City Tobacco Festival and parade, the largest in Southwest Virginia in many years will be on WJHL-TV at 12:30 p. m. Sunday, December 14, with further commentaries on Lee County. TV critics say these films contain the most beautiful fall color ever produced in Southwest Virginia

SHOPPING CENTER — Quesenberry, Inc., of Big Stone Gap, has begun moving earth in preparation for the construction of a shopping center in east Pennington Gap. No date has been announced as to when the actual building program will get underway

Lee County Sports

As the basketball season got underway last Tuesday evening, four teams were defeated; two teams won and Thomas Walker sat the first round out.

Jonesville and St. Charles were on the winning list and Pennington, Keokee and Dryden were on the minus side of the scoreboard. Flatwoods lost to Forge Ridge.

Friday night's schedule is as follows: Dryden at St. Charles; Keokee at Jonesville; Flatwoods at Thomas Walker and Pennington at Powell Valley

DISTRICT 8

Jonesville Wins

Jonesville — Pendergraft 12, Brooks 14, Snodgrass 7, Davidson 9, Rasnic 22, Davis 2.

Dryden — Light 12, Day 15, Edens 4, Talbott 9, Martin 7, Robinette 1, Harless.

Jonesville	19	14	18	15	—66
Dryden	12	18	11	7	—48

Girls Game: Jonesville, 40-27.

Midgets Win

Keokee — Barker 12, Holdway 12, Morris 10, D. Barker 3, Gilbert 2.

St. Charles — Taylor 15, Lawson 3, Lewis 1, Stewart 11, Smith 8, Salyers 6, Collingsworth 18, Satterfield 1, Newman 2.

Keokee	5	11	11	14	—41
St. Charles	17	23	13	10	—63

B Game: St. Charles, 31-21

LFH

Appy Over Pennington

Appy — Sturgill 12, Turner 14, Wallen 11, Marsingill, 5, Davis 3, Henry 3, Marsingill, Trent, Grubb, Grant.

Pennington — Ely 16, Myers 3, Lee 5, Mosley 10, Collins 4, Graham, Kress, Audla, Kinser.

Information on the Keokee teams, not available last week is found below

The boys team placed seventh in the district They are expected to do consider-

turn to page eight

REMINDERS

The St. Charles Home Economics organization will meet Thursday, December 11 at 10 30 a. m. at the St. Charles Neighborhood Center. There will be an election of officers. Miss Betty Jean Moore of the County Extension Office will be present All ladies of the St Charles area are welcome

The Lee County Jaycee's are still asking for donations of usable old toys to brighten some childs Christmas. These toys will be repaired and given to some needed family along with candy and other small gifts from Santa land

If anyone wishes to donate toys, contact Dr Tom Jones, 346-2010 or Jim Rosenbaum, 346-1629 in Jonesville Robert Mullins or Mrs. Fred Ely in Pennington Gap, or Mr. Kyle Chadwell in Ewing

Christmas Show At SW Museum

A Christmas Show will be held in the beautiful Southwest Virginia Museum in Big Stone Gap, sponsored by the Dogwood Garden Club with the Rhododendron and Valley Clubs participating. The house will be open from two to five p. m. on December 6 and 7.

The historic old mansion with its unusual furnishings and unique architecture lends a perfect background for the traditional red and green decorations that will cast an authentic Christmas spirit of "Let Heaven and Nature Sing," the theme of the show.

Mr James True, curator of the museum, eagerly gives his help as he hangs the swags of welcome on the doors, while the Garden Clubs busily transform the lovely rooms of the stately old house in a Christmas reminiscent of yesteryear

Mrs. Jack McClanahan, chairman of the show and Mrs. George Cline, co-chairman expect this to be an exciting presentation and invite all to attend No admission charge

Miles Lodge 165 Installs Officers

Tuesday evening, December 2, Miles Lodge No. 165, A.F.&A.M. elected and installed new officers for 1970.

They were J Bruce Catron, Worshipful Master; Jack Evans, Senior Warden, Jack Jennings, Junior Warden; Joris B. Catron, Treasurer, Dr. G. B Setzler Secretary, Henry L. Perkins, Senior Deacon; Bascom Myers, Junior Deacon, Dan Farmer, Senior Steward, D. A Peirce, Junior Steward, W B Dye, Tiler; Charles C. Newman, Chaplain

JUST FOR FUN

A woman had just returned from the hairdresser Two of her neighbors were discussing the results.

What do you think of it?" asked one

"Well, confidentially, it looks like her parole came through just as the warden pulled the switch."

Rabies Vaccine Clinics Set

Rabies clinics have been scheduled by the Lee County Health Department for Saturday, December 6 —

Keokee school, 10:00 - 10.30 a. m.; Robbins Chapel School, 10:45 - 11:00 a. m.; St. Charles School, 11.20 - 11 45 a. m.; Pennington High School, 12 30 - 1:00 p. m.; Jonesville Elementary School, 1:15 - 1·45 p. m.

Saturday, December 13 — Dryden School, 10:00 - 10:15 a. m.; Rose Hill School, 11:00 - 11:15 a. m.; Ewing School, 11·30 - 11·45 a. m.; Blackwater School, 1.00 - 1:30 p. m.; Stickleyville School, 2:00 - 2.15 p. m.; Jasper School, 2:30 - 2:45 p. m.

(In case of bad weather on scheduled dates, clinics will be moved ahead to following Saturdays.)

Every dog owner in Lee County who owns a dog that is more than 4 months of age is required by law to have that dog vaccinated against rabies. In order to comply with the law, a rabies vaccination certificate must be presented when a dog license is purchased. For this reason, the Health Department in cooperation with Dr. Riggs, has arranged the above schedule.

Thieves Enter Cooper's Store At Keokee

Using a blow torch to cut a metal box from the inside of a safe in E. M. Cooper and Son store at Keokee last Thursday night, thieves took the box containing $700 in cash, according to a spokesman for the Sheriff's Office

The spokesman said that a number of suspects were being checked in connection with the robbery.

ROTC College Scholarships Available

It's not too late to apply for an Army ROTC four-year college scholarship. Deadline for sending in an application is January 15, 1970. Winners will be announced in the Spring of 1970.

Young men who are high school seniors and motivated toward an Army career are eligible to apply for one of the 1200 scholarships. The scholarship may be used at any of the 277 colleges and universities in the United States offering the four-year Army ROTC program.

Scholarship winners receive their full tuition, textbook costs and laboratory fees, plus a $50 per month allowance for the full four years. Winners may select academic courses in the field of their choice — the only additional requirement being the completion of officer training subjects. Upon graduation, they are commissioned second lieutenants in the Army and fulfill their military obligation by serving four years on active duty

High school seniors, their parents or teachers may obtain more information by writing ROTC Scholarships, Fort Meade, Md 20755.

Turkey Shoots

Turkey and ham shoot Saturday, December 13, 10 a. m. Located ½ mile east of Dryden on Alt. 58. Shells for shot gun and 22 will be furnished Sponsored by Dryden Ruritan Club Every one welcome

Santa's first official visit of the season is scheduled for this Saturday, December 6, at Jonesville, at one p. m. A large crowd is expected to be on hand for the event.

He will be the honored guest in the annual Jonesville Lions Club parade that will get underway at one p. m., beginning in the western area of the town and proceeding east on main street.

This annual event features colorful floats prepared by church, civic and youth organizations as well as business places that desire to enter. The major portion of the floats are centered around religious and Christmas themes

At least two bands will participate in the parade. Various marching units such as the Boy Scouts, Cub Scouts, Girl Scouts, and other youth organizations lend color and excitement to the parade.

Santa, usually riding a fire truck, has treats for the children along the line of march.

The parade is sponsored by the Jonesville Lions Club, Merchants, business and professional people of the area.

Burley Prices Better In Va.

Virginia tobacco has been selling better than the leaf produced in east Tennessee and North Carolina, according to U. S. D. A. market reports.

The season average through Monday, December 1, shows Virginia tobacco averaging $72.23. East Tennessee tobacco $71.89 and North Carolina burley - $70.68.

On the Pennington Gap market, official reports show the following.

November 26 - 434,488 lbs. brought a total of $314,177.-24 for an average of $72.30 per cwt.; November 28 - 518,-100 lbs. sold for a total of $372,816.90 for an average of $71.96 per cwt.; December 1 - 344,688 lbs sold for a total of $246,821 70 for an average of $71.61 per cwt.; December 2 - 386,146 lbs. sold for a total of $276,244.-54 for an avearge of $71.54 per cwt. December 3, figures were not available at press time

The report states that during the first week of auctions in this area, growers placed 18.7 per cent of gross sales under Government loan. Last year during a similar period around 5 per cent had been accepted by the Stabilization Association.

A report on the quality of offerings as compared to last year shows a decrease in good to choice marketings. Also sales contained a smaller proportion of lugs and flyings with more leaf, tips and mixed grades.

Good Farming

by Joe P. Lyle

A well-equipped farm shop appropriately used will help a farmer save considerable money in machinery repairs Total repair costs in per cent of new cost of machinery will vary from 20 to 60 per cent. Proper operation and maintenance of machinery is a farm management responsibility

To keep repairs to a minimum, the first consideration is to keep machinery in proper operating condition. This means to keep all moving parts properly greased or oiled and to replace worn out parts.

To accomplish this a good shop will permit the work to be done properly. Adequate tools stored in specified places will lessen the

turn to page eight

Harlan Boys Choir to Present Concert - Jonesville Methodist

Harlan Boys Choir will present a concert at the Jonesville United Methodist Church Sunday, December 14, at 5:00 p. m. A warm welcome is extended to the public to attend this concert.

Seventy-six young voices unite to make this talented four-part group that has been warmly received by college, high school, church, television, festival and contest audiences.

The Harlan Boys Choir was organized in 1965, under the direction of Mr. David L. Davies and Mrs. Howard Maxwell, Jr Mrs. Maxwell resigned in 1969 to accept employment elsewhere and she was succeeded as accompanist by Miss Marilyn Schraeder.

Because of their unusual interest the boys have created a tradition of success for the choir. Rehearsals are held each morning before regular classes begin. Membership in the choir is gained by vocal audition, music testing, and recommendations of teachers and other responsible individuals.

Harlan Boys Choir, Incorporated was organized in 1966. This group of Patrons, Sponsors and Members helped and encouraged the choir through financial contributions. This support enables the choir to tour each year

Many Lee Countians will recall that the Harlan Boys Choir made an appearance at the First United Methodist Church of Pennington Gap, about three years ago.

Forty-ninth Year
POWELL VALLEY NEWS
Published each Thursday by
POWELL VALLEY PRINTING COMPANY

Entered at the Post Office at Pennington Gap, Virginia as Mail Matter of the Second Class.

Subscription: $3.00 a year in advance in Lee County; $4.50 a year in advance outside Lee County.

ST. CHARLES

Mr. and Mrs. Billy Kimberlin from Noblesville, Ind., were visiting Mr. and Mrs. Guy Kimberlin and Mr. and Mrs. John Garrett on the holiday weekend.

Denny Kimberlin was at home for the holiday weekend from Washington, D. C.

Mr. and Mrs. Jerry Sexton from Baltimore, Md., were also visiting Mr. and Mrs. Guy Kimberlin, Mr. and Mrs. Oliver Skidmore were visiting Mr. and Mrs. Guy Kimberlin from Ohio. Charlie Holman from Ohio was also a visitor.

Charles Wayne Bledsoe, seated left, was honored at a "going away party" given by the Blackwater Community Action Club.

Blackwater Community Action Club gave a "going away party" for Charles Wayne Bledsoe October 29, 1969 between the hours of 3:00 and 5:00 p. m. The party was given at the Blackwater Neighborhood Center, which had been decorated beautifully in colors of orange and black.

Charles Wayne, 21, son of Mr. and Mrs. Roy L. Bledsoe, Blackwater, entered Woodrow Wilson Rehabitation Center, Fishersville, Va., November 6. He is at the present time undergoing evaluation tests to determine what vocation he is best suited.

Charles received a variety of useful gifts from the many friends and neighbors who attended. Many who were unable to attend personally remembered Charles with a gift.

Cool It Posters For Hot-Rod Drivers

Did you know that love is a wide-awake driver, or that one way to stay alert in tough traffic is to keep your cool by stopping for a coffee safety break?

That's what sponsors of a national campaign to help cut teen auto accidents are saying. They've adopted the "now generation's" own language style. Result: "psychedelic" safety posters and contemporary bumper strips which are telling it like it is.

Hundreds of thousands of posters and bumper strips with swinging lingo and way-out colors are bringing that kind of message to teen drivers, the nation's high schools, churches and youth organizations. Write on your organization letterhead to Safety Poster, Coffee Information Service, 300 East 44th Street, New York, New York 10017, for free copies

New Sea-Craft Licks Oil Slicks

Conservationists and industrialists alike are concerned with the elimination of oil slicks from harbor areas, and considerable progress has been made

A new craft called the "Mop-Cat" is a 12-foot-wide catamaran and has been developed by Studebaker-Worthington, Inc., to recover oil spills while controlling water pollution.

Near the middle of the boat is a 50-inch long, 12-inch diameter revolving drum with porous, polyurethane surface that sops up oil from the top of the water. The oil is squeezed from the drum's surface as it reaches a metal strip and falls into a catch basin from which it is pumped into a container

The craft is designed to recover 50 barrels of oil an hour Equipped with two 20-horsepower engines at its stern, its maximum speed is 10 knots Standard Oil Co. of Indiana developed the system and approved the commercial development of the boats

A PLUG FOR THE BOY SCOUTS

Warren Puckett, a young man from Camden, Tennessee, asked the *Camden Chronicle* if they would reprint an editorial taken from the pages of Communist Russia's official newspaper, *Pravda*, which means "truth" in definition only. The lad read the editorial in his copy of *Boys Life*, the magazine of the Boy Scouts of America.

Here is the official word from the Communist mouthpiece: "A Pravda survey reveals that an organization called the Boy Scouts is turning American youngsters into hostile, warmongering imperialists. Every boy who is forced to join the Boy Scouts is trained to be a master of all forms of espionage, violence and germ warfare. He quickly becomes a tool of the ruthless United States Government.

"At the age of eight or nine, innocent American boys are forcibly herded into an organization called the Cub Scouts, which prepares them for the future foul deeds.

"The Cub Scout dictators force the youth to worship the wolf, one of the most vicious and uncivilized of predatory animals.

"After three years of servitude in the Cub Scouts, the boys, now howling adolescents, are forced to join the older, more corrupt Boy Scouts. The most deceitful ritual is the shameful 'Court of Honor', where the young war-mongers are decorated with so-called 'merit badges'. It is here that they receive awards in such insidious field as 'swimming' (underwater demolition and sabotage); 'pathfinding' (counter-espionage), 'pioneering' (exploitation of underdeveloped nations).

"In their efforts to completely control American youth the Scout czars have also set up a sister organization called the 'Girl Scouts of America'. This ill-conceived group turns girls into unpaid door-to-door cookie venders. The proceeds of these sales, of course, go to the Wall Street masterminds of the entire plot. . . ."

Little wonder that some foreign spectators who take "Pravda" literally have a low opinion of America. On the other hand, sophisticated readers know that if "Pravda" attacks something, it must be good. So, thanks for the plug, Ivan. We think the Boy Scouts are great.

WASHINGTON EXCLUSIVE

There seems to be something in human nature that makes us feel that profit is a poor reason for helping others. But this is a feeling we should resist. To give a man something because we feel it would be good for him, in effect, establishes a relationship of superior to inferior. It is difficult to do good without being condescending and paternalistic on the one hand, and without perpetuating dependence on the other hand. To hire a man because he needs a job rather than the job needs him, for example, is to assure him that he is useless. Conversely, to help a man because it is in your own interest to help him, to hire him because you need his labor, is to treat him as an equal. In such a relationship, the message comes through loud and clear—the employer has confidence in the ability of the man he hires to earn his pay and stand on his own feet

My Neighbors

"Physician-heel thyself!"

ROSE HILL

Mrs. Juanita Jones and to children from Ohio are moving into the Jess Owens house.

Sunday dinner guests of Mr. and Mr. Fat Surber were Mr. and Mrs. Paul Surber and Mr. and Mrs. Johnson, Oak Ridge, Mr. and Mrs. James Brooks and son, Ewing and Mr. and Mrs. Dallard Surber.

Mr. and Mrs. Bob Howard, Cumberland Gap, spent Saturday night with Mr. and Mrs. H. H. Fugate.

Mr. and Mrs. James Dorsey, Barbara and David, Somerset, Ky., spent the weekend with her parents.

Mr. and Mrs. B. L. Northcross, Summer Point, N. C., visited Mrs. Mary Fugate this week and they went to Clinton to visit.

1st Lt. Walton Justice and 1st Lt. Denise Conway were united in marriage in October in Seoul, Korea. They ent to Bankok, Hong Kong on their honeymoon. The groom is a grandson of Mrs. Ella Kesterson. The bride is a nurse.

Mr. and Mrs. Frank Rowlett, Jr., and two children, Elliott City, Md., are spending this week with his parents here.

Mr. and Mrs. Taft Bales visited Mrs. Oxie Woodward at Tazewell Hospital Sunday also George Gibson at St. Mary's hospital in Knoxville.

Mrs. Dewey Langley, Willoughby, Ohio is visiting relatives here.

Mr. and Mrs. Sam Berry and three sons Charlottesville spent the Thanksgiving holidays with her parents, Mr. and Mrs. Oscar Smith.

The folloing homemakers club members were served luncheon by Mrs. F. L. Grabeel at her home Tuesday and made out the "Year Book" for coming year. Mesdames Selma Shackleford, Mollie Grabeel, Mellie Marcum, Edith Rowlett, Leata Nolan, Elsie Grabeel, Bonnie Rowlett, Frank Rowlett, Jr., and Misses Florence Bayless and Bashie Kincaid and Mr. and Mrs. Don Grabeel and F. L. Grabeel.

A 17,000-Year Old Industry Stays Young

The 17,000-year-old clay pot industry stays modern, in tune with the rising popularity of container gardening with house plants.

Some eight family-owned potteries in New York, California, Pennsylvania, Connecticut, Missouri, Michigan and Ohio are kept busy supplying more of the millions of flower pots that contain some $500,000,000 in house plants sold annually in the United States. These potteries use mechanized assembly lines to supply the demand for porous red clay flower pots.

The industry is helping the American florists to increase their pot plant sales by popularizing the decorative use of the plants. In fact, pot plant sales now account for about one-third of the florists' total retail volume compared to one-fourth 10 to 15 years ago.

By reminding buyers of the "keeping qualities" of plants in clay pots, and their convenience in both inside and outside use, the centuries-old clay industry has found a responsive buying public.

MAIL CHRISTMAS PACKAGES EARLY

Quality Carpeting

Custom Made Drapes

CALL US FOR FREE ESTIMATES ON DRAPES AND CARPETS

THE FARM STORE
"Everything For The Farm And Home"
Jonesville, Va.
Phone 346-1441

Announcement
Roe & Patsy Warner
Are The New Owners Of
JONESVILLE
FLOWER SHOP
Christmas Decorations
Wreaths Poinsettas
Arrangements
Call or Come in for
Flowers For All Occasions
Phone 346-2230
Jonesville

It's Time NOW To Shop
Robinette's Jewelry and Variety Store
Pennington Gap, Virginia

Shop Now For The Best Selection Of Gifts For Everyone On Your List

Christmas Trees
Lights - Cards - Dolls
Christmas Wreaths
Games - Tricycles
Wagons
Other Wheel Toys

Towels
Billfolds
Lingerie
Jewelry
Electric Razors
Electric Blankets

Stainless Steel Flatware
Boys Shirts, Pajamas, Ties
Sheets - Pillow Cases - Bedspreads
Musical Instruments
Mens Gift Sets
Luggage
Ladies Gift Sets
Candies - Dresses
Sunbeam Electric Knives
Scatter Rugs - Bath Sets
Transistor Radios

Gift Wrappings
Paper
Seals - Ribbon
Tags

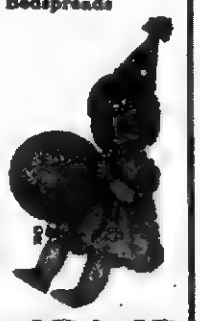

Shop Now For Christmas

May & Company

Phone 346-1835

Use Our Lay-Away Plan
Free Gift Wrapping

For Him

Arrow - No-Iron - Shirts
White and Colors

Dux-Bak - Hunting Clothes

H.I.S.
Sport Coats
Suits
Jackets
Slacks and Shirts
Sweaters

Alligator - Top Coats
All Weather

Knit Shirts
Ban-Lon - Cotton - Orlon

Hickok - Jewelry

Brute - Faberge
After Shave

Just Arrived!

ZIP-OUT PILE-LINED SUBURBAN COAT

Two coats in one! An all-season coat just by zipping pile lining in or out! Never needs ironing Concealed button front and slash pockets. Navy or Loden for 4-7 boys.

$10.99

Christmas Ideas For Her

Coordinated
Lingerie
By
Miss Elaine
Hollywood Vassarette
Movie Star

Bobbie Brooks
and
Jean Castle
Coordinated -
Skirts - Sweaters
Slacks - Suits

All Weather Coats
Betty Rose
Almar and Debutoga

Fashion Craft
and
Hush Puppie
Shoes

Blouses By
Jean Kelly
Judy Bond
Old Salem
Bobbie Brooks

MAVERICK THE SIMPLE MACHINE

Maverick Still $1995.*
The best small car value in the world.

IT'S A FACT: Our small car has scored a big success. And the reason is simple—solid value. FACT: Maverick rivals the imports in gas mileage. FACT: Maverick gives you lots of legroom, hiproom and headroom . . . plus 10.4 cu. ft. of trunk space. FACT: Maverick is easier and less expensive to maintain than an economy import. FACT: You can stop worrying about rising costs—Maverick is still $1995*.

*Ford's suggested retail price for the car. While [illegible] tires are not included; they are [illegible] vary, they are not included, nor is extra equipment that is specially required by state law.

For the same kind of value in a larger size—your best buy is
Torino Lowest-priced hardtop in its class.

IT'S A FACT: Nothing can equal Torino—not in appearance, features or price. FACT: This hardtop has the same sleek styling of the more expensive Torino models. FACT: It has the same 117-inch wheelbase for a smoother ride. FACT: It has the same 60-inch track for better road holding. FACT: It has the same roomy interior that seats six in perfect comfort. FACT: It has new soundproofing that lets everyone enjoy a quiet, more relaxing ride. FACT: It gives you 16.2 cu. ft. of trunk space. Look over Torino and Maverick soon. Pick the car that measures up to your needs. THE FACTS FAVOR FORD.

For more information about these cars, see your Ford Dealer or write: Maverick Catalog, Dept. N-12 or Torino Catalog, Dept. N-13, P.O. Box 1503, Dearborn, Michigan 48121.

FORD

Your Ford Dealer fights the price rise

WOODWAY

Elk Knob PTA will meet Tuesday evening, 7:30 p. m., December 9.

Mr. and Mrs. Rodney Fee and sons, Vermillion, Ohio visited here through the Thanksgiving weekend with her parents, Mr. and Mrs. Pearl Gilbert.

Mrs. Darryl Roberts, Beckley, W. Va., visited last week with her parents, Mr. and Mrs. Ray B. King.

Mr. and Mrs. Zack Robinette spent Thanksgiving holidays with her daughter and family, the Sammy Davis in Jeffersonville, Ind.

Mr. and Mrs. Clarence King, visited through Thanksgiving with his mother, Mrs. Fannie King.

Miss Cynthia Fannon left from Tri-Cities Airport Friday for Chicago. She will be in that city this week as a delegate to the National 4-H Congress.

Mr. and Mrs. Birg Sergeant, Jr., and daughter, Roanoke spent Thanksgiving with her parents, Mr. and Mrs. Ralph Turner.

Elk Knob Head Start Center sponsored a bake sale Monday at Rasnic Tobacco Warehouse. Tuesday afternoon Head Start pupils were given a Thanksgiving party by their teacher, Mrs. Ruth Christian, and aide, Mrs. Joe Crabtree. Parents attending were Mesdames Bill Clark, Lawrence Cheek and Rufus Rasnic.

Brownie and Junior Girl Scout Troops sponsored a successful bake sale Thanksgiving day at the Ruritan Turkey Shoot held on the Morris Fannon farm.

Mr. and Mrs. Lawrence Wilder and family, Miss Brenda Wilder, Harrogate, Tenn., and Mr. and Mrs. Larry Yeary, Morristown, spent Thanksgiving day with Mr. and Mrs. George Thomas.

Miss Carol Litton, Orlando, Fla., spent Thanksgiving with her sister and family, the Bud Haynes.

Herbert Salley is home after several weeks hospitalization in University Hospital, Charlottesville. Mr. Henry Herron is also home after several weeks stay in Lee General.

Ewing Equipment Company
Ewing, Va.
For John Deere
Crawler Loaders

LIVINGSTON

Rev. Hobert Hall brought the message here Sunday night. His text was, "I Am that bread of Life," John 6-48. Rev. Hall was accompanied by Mrs. Hall and Clyda Newberry.

Mrs. Bessie Livingston visited her sister-in-law, Mrs. Anne Willie at Blackwater recently.

Mrs. Carlyle Fannon and Mrs. Cecil Allen are on the sick list at this time.

Those visiting Mrs. Ben Burke through the holidays were Mr. and Mrs. Tommy Burke and children of Indianapolis, Mr. and Mrs. Gray Vincent of Cedor Town, Ga., and Mr. and Mrs. Edward Bowles and daughter.

Mr. and Mrs. Joe D. Starnes and family and Mr. and Mrs. E. R. Livingston visited Mrs. Tempa Starnes at Ft. Blackmore on Saturday.

Mrs. Dora Fannon of Woodway visited Mr. and Mrs. Trenton Mullins on Sunday.

Frank Minton and Miss Judy Thacker of Pennington Gap were recent guests of the Lawrence Miles family.

Mr. and Mrs. M D Gillenwater visited relatives of the Wallens Creek section over the weekend.

The Henry Lambert family had a get together at the Billy Lambert home in Jonesville on Saturday evening. The occasion was a birthday dinner for Billy Lambert, Jr.

Morgan Fannon and children of Lowell, Mass., and Virginia Lynn Fannon of Charlotte, N. C., were recent guests of Mr. and Mrs. W. E. Fannon.

Sunday dinner guests of Mrs. B R. Newberry were Mr. and Mrs. Hubert Castle of Kingsport.

Staff Sgt. Jim Young is home on leave after completing his third tour of duty with the U. S. Army in Vietnam.

He is currently visiting his parents, Mr. and Mrs. Elec Young of Dryden.

Sgt. Young is married to the former Mozetta Stewart of St. Charles. He will return to duty December 12 to Fort McClellan, Ala.

Pleiku, Vietnam (AHTNC) — Army Staff Sergeant D. Rasnic, 24, son of William J Raanic, Route 2, Duffield, was assigned as a section chief in the 92nd Artillery near Pleiku, Vietnam, October 17.

His wife, Thelma, lives on Route 2, Pennington Gap.

KEOKEE

Mrs. Linda Arnett and son, Miss Chiola Fain Short, and Johnny Short left Sunday for Cincinnati after spending a few days visiting their sister, Mrs. C. C. Dinsmore and family.

Mr. and Mrs. Earl C. Russell of Fall Branch, Tenn., were Sunday dinner guests of Mrs. Russell's sister, Misses Iva and Eula Clarkston

Visitors Sataurday at the home of Mr. and Mrs Rudolph Quenberry and family were Mrs. Pearl Barker and daughter, Darlas, also Larry Winfield of Baltimore, Md.

A Thanksgiving party was held at the Keokee Head Start Center last Tuesday. The children enjoyed playing a series of games. A Head Start child, Rickey Rutherford also celebrated his sixth birthday. At the conclusion of the party refreshments were enjoyed. Parents present were Mrs Reatha Wade, Mrs. George Standley Bridges, Jr., Mrs Pat Garrett, Jr., Mrs. Ralph Smith, Mrs. Roy Rutherford and Mrs. Bill Smith, also stopping for a brief visit in the morning was Bill Mallory, and visiting in the afternoon was Judy Eller, assistant Head Start director of Jonesville.

Mrs. William Calhoun has been a patient in the Appalachian Regional Hospital in Wise the past week.

Miss Rejeanna Clarkston of Knoxville spent the weekend with her parents, Mr. and Mrs M. J. Clarkston in Big Stone Gap. Other visitors on Saturday evening were Mr. and Mrs Cammie Bush, Jr., of Dayton. They also spent a few days with their dau- and Mrs. Pat Cooper and little daughter, Gail Lynn in Appalachia.

Now that Thanksgiving has past brings to mind the thoughts that Christmas is drawing near. Already the glittering decorations are appearing in the store windows and soon will come the hustle and bustle of the Yuletide season.

"Old Man Winter" is bringing a cold nip to the air and soon snow will be falling again

DOT

Ann Ball and Helen Brewster and family of Clinton, Md., visited their parents, Mr. and Mrs. Burley Ball over Thanksgiving.

Staff Sergeant Rufus D. Rasnic called his wife, Thelma, from Okinawa over the Thanksgiving holidays.

Among the area farmers, Jessie Ball did extra well with his tobacco crop this year.

Margie Johnson was overnight guest of her sister, Myrtle Crabtree and family on Friday night.

On Saturday, Mrs. Johnson visited her nieces from Maryland.

OUR
WANT ADS
GET RESULTS

Pvt. James Garrett

Pvt. James David Garrett has completed his basic training at Fort Dix, N. J., and now stationed at Fort Lee, Va. He attended Pennington High School.

He is the son of Mr. and Mrs. Herman Garrett, Route 2, Pennington Gap.

WANT ADS!

FOR SALE — Five lots, located in Cecil Cemetery. Phone 346-1965.
Adv. No. 48-2t.-pd.

FOR SALE — Six room house, attic easily converted into three rooms, ½ basement, coal stoker duct heat, one car garage, one out building, large garden, seven bearing fruit trees, seven large shade trees, corner lot, 150 ft., on Main Street 250 ft., back fronting on Second Street, located west Jonesville, reason owner being transferred. Call 346-1330.
Adv. No. 47-TF.

For cutting pork and grinding sausage call 546-2315 or 546-1079.
Adv. No. 46-TF.

PLUMBING Supplies and Service. Call 546-3061 or 546-2638.
Adv. No. 3-TF.

Are you interested in a new heating system plumbing supplies, water heaters, pumps, etc. LOW PRICES Call Cress Plumbing and Heating. Phone 546-2423 Free Estimates.
Adv. No. 40-TF.

ORDER OF PUBLICATION
VIRGINIA
In the Clerk's Office of the Circuit Court of Lee County, the 11 day of November, 1969.
Bonnie Russell, Complainant.
Vs. In Chancery
Glenn C. Russell, Dayton, Ohio, Defendant.
The object of this suit is to obtain a divorce A Vinculo Matrimoni from the defendant upon the grounds that the parties have lived seperate and apart without cohabitation and without interruption for a period of more than two years.
An affidavit has been made and filed that the defendant is not a resident of this State. It is ordered that he appear before this court within ten days after due publication of this order and protect his interests herein
An Extract - Teste
Edgar Bacon p. q.
Jonesville, Va.
Arthur T. Burchette, Clerk
By Patricia H Rasnic, Deputy Clerk
Adv No 46-4t.

FOR SALE — Repossessed 1969 Singer sewing machine. This machine makes buttonholes, sews on buttons, monograms, makes fancy stitches, zig zags and etc. Full price $38.28. Assume only 6 payments of $6.38 each. Available in beautiful cabinet. Call 546-2640.
Adv. No. 44-8t.-pd.

PIANO FOR SALE -- Wanted responsible party to assume small monthly payments on a slightly used spinet piano, like new, may be seen locally. Will take less for cash. If interested, write Credit Mgr., P. O. Box 1283, Lexington, Kentucky.
Adv. No. 47-4t.

FOR SALE — SPINET PIANO. Wanted, responsible party to take over low monthly payments on a spinet piano. Can be seen locally Write Credit Manager, P O. Box 276, Shelbyville, Indiana.
Adv. No. 49-4t.-pd.

FOR SALE — Pigs, shoats, wheat straw, steel barrels, wood, kindling, second hand doors and windows, all types lumber. H. T. Roop, Jonesville. Phone 346-1533.
Adv. No. 35-TF.

SEE OTHER CLASSIFIEDS on page three

FOR SALE — Six room house, bath, located on north Johnson drive. Pennington. Phone 346-1869.
Adv. No. 48-2t.-pd.

SPINET PIANOS Carload Sale - Wurlitzer Pianos, 40 different styles and finishes — Pecan, Mahogany, Walnut, Cherry. Now is the time . . Easy Terms. Christmas Delivery. Open each night until 9:00 except Saturday. PAUL HAYES PIANO AND ORGAN COMPANY, 2517 Bristol-Kpt Blvd., Johnson City, Tenn. Phone 926-2881.
Adv. No. 48-3t.

For free estimates on your remodeling, paneling or repair carpentry needs, call 546-3458, Pennington Gap, Va.
Adv No 46-4t.-pd.

ORDER OF PUBLICATION
VIRGINIA
In the Clerk's Office of the Circuit Court of Lee County, the 17 day of November 1969
Emma Jean Quillen Complainant
Vs In Chancery
Gary Maurice Quillen, 116 South 41st Street, Louisville, Kentucky, Defendant.
The object of this suit is to obtain a divorce a vinculo matrimonii, that complainant be awarded custody of infant daughter and all such other and further relief as the nature of her case may require.
An affidavit has been made and filed that the defendant is not a resident of this State. It is ordered that he appear before this court within ten days after due publication of this order and protect his interests herein.
An Extract - Teste:
Harry P Rowlett p. q.
Jonesville, Va.
Arthur T. Burchett, Clerk
by Claudia G Lee, Deputy Clerk
Adv. No. 47-4t.

IF YOU NEED COAL AND WOOD Call 546-1953. Also general hauling. Daniel Cox and Son.
Adv No 11-TF

FOR SALE Rubber Cement. Spirit Master Sheets, Class Record Books, Telephone Desk Directors, Paper Clips (all sizes), Cash Register Rolls Receipt Books Crayons Powell Valey Printing Co.
Adv. No 36-TF

VIRGINIA HEREFORD ASSOCIATION WHITE FACE REVIVAL SALE. SATURDAY, DECEMBER 6, 1969, 1 P M., ROANOKE-HOLLINS STOCKYARDS, HOLLINS, VIRGINIA. Col. Morris Fannon, Auctioneer. 10 Bulls, 60 Heifers. Open and Bred, 20 Commercial Heifers Members of the VHA have given the top animals from their replacments to the VHA to be sold with the entire proceeds going to the VHA. These will be animals of the highest quality but not highly fitted. FOR CATALOGS AND INFORMATION CONTACT: VIRGINIA HEREFORD ASSOCIATION, ECHOLS BLDG., COURTHOUSE SQUARE, STAUNTON, VA. PHONE 886-0626.
Adv. No. 49-1t.

MONUMENTS and MARKERS — Stones of any size or design. Cemetery Lettering. All work guaranteed. Buy from us and save. Hyden Monument Works, Rt. 2, Pennington Gap at Woodway.
Adv. No. 24-TF.

REGISTERED BULLS FOR SALE — Colorado Domino, 19 months old and Heifers 18 months. Sires: Battle Intense, CHF Colorado Domino. Farm 3 miles West Pattonsville, Va., Route 604. See G. Q. Horton, Phone 546-1712, Pennington Gap, Virginia.
Adv No. 41-TF.

No Hunting, No Trespassing Signs For Sale at Powell Valley News, Phone 546-1210, Pennington Gap.
Adv. No. 37-TF.

Give your car more than just a wet wash. Wash it to suit you, at the MAGIC WAND CAR WASH, Pennington Gap.
Adv. No 13-TF.

A NEW PLAN MAKES IT EASY for you or your wife to become The Rawleigh Dealer in your area. Good profits daily Your own credit standing is all that's needed to start Write Rawleigh, P O Box 4309, Richmond, Va 23224.
Adv No 49-3t.

NOTICE
Notice is hereby given that the Lee County Airport Commission does hereby invite bids for the franchise of operating the Pennington Gap Airport, located in Lee County, Virginia; said bids shall be in writing and shall be delivered at 10:00 a. m. on the 6th day of December, 1969, to Hudson Hartley, Pennington Gap, Virginia, Chairman of the Lee County Airport Commission. The Lee County Airport Commission shall reserve the right to reject any and all bids, the said franchise to be granted shall include the privilege of conducting the business of commercial flying for hire and any related activity including the training of students and aviation; sightseeing services; sale and rental of aircraft; repair of aircraft; storage of aircraft; sale of gasoline and other aviation supplies; tie-down fees and operation of the hangers and any other facilities on the Lee County Airport.
Given under my hand this 10th day of November, 1969.
LEE COUNTY AIRPORT COMMISSION
By Hudson H Hartley, Chairman
Adv No 46-4t

Registered Hereford bulls for sale, 2 year old and yearlings. Also some registered Hereford heifers. See Robert S Orr, Road No 642, Dryden, Va., or phone 546-1611.
Adv. No. 18-TF.

NOTICE — If you have not had your beef or hogs processed for the winter, now is the time to do so. Phone 546-1221, Lee Packing Co., Pennington Gap, Va.
Adv. No. 7-TF

ORGAN SALE — Large selection of organs for the home or church. World famous Wurlitzer and Hammond. New and used. All styles and finishes. Organs are lots of fun and easy to play even if you have had no musical training. Visit us soon and make your choice. A small deposit will hold your selection for Christmas delivery. Budget terms. Call collect or write now! Charles Goodwin Music Company, 338 Commerce Street, Kingsport, Tennessee - Dial 246-6351. Across from Church Circle Parking lot.
Adv. No. 47-3t.

Wanted couple or small family, share tobacco allotment, 3 room good house, garden, some cash in return for couple hours daily chores. W. L. Barkley, Woodway Rd., Dryden.
Adv. No. 49-1t.

Used clothing large amount all sizes, $25. Mrs Barkley, Woodway Rd., Dryden.
Adv. No. 49-1t.

It pays to keep your farm machinery in top-notch condition. We service all makes and models. See us for new and used tractors and equipment. Call or See us before you buy. Glass Machinery and Equipment Co. Phone 346-1732, Jonesville.
Adv No. 2-TF.

SPOTS before your eyes—on your new carpet — remove them with Blue Lustre. Rent electric shampooer $1 Penn. Hdwe. & Furn Co.
Adv. No. 49-1t.

WANTED — Will give $100.00 for your organ or piano as a trade-in on a new Lowrey Organ. The Annalee Shoppe, 124 N. Main St., Pennington Gap, Phone 546-3324.
Adv. No. 49-1t.

TRACTOR EQUIPMENT
Authorized Service
GENUINE PARTS
Lee Tractor and Implement Co.
Jonesville Phone 346-2022

TAX NOTICE

J. K. Newman, Treasurer

LEE COUNTY, VIRGINIA

The Virginia Code provides that the Treasurer of each County in Virginia advertise and sell all lands, against which there are unpaid taxes for the year 1967. This sale is required to be made on December 31st, 1969, at the front door of the Courthouse in Jonesville, between the hours of 8:00 a. m. and 4.00 p. m., for the sale of lands in Lee County, unless taxes are paid prior to December 31st, 1969.

Rocky Station District

Allison, Leonard E. & Ethel 5 A 7.00
Alsup, Ermine 20 A 18.53
Anderson, Robert F. & Jewell 2.50 A 18.24
Astrop, Hollie 3.50 A 9.38
Astrop, Hollie 26 A 7.00
Astrop, Martha 5.70 A 27.00
Bailey, Thomas A. & Shirley 45 A 30.82
Bailey, Warren .50 A 11.67
Baker, Jeanie 3.50 A 2.51
Baker, Thomas E. L B. 3 2.51
Ball, James 2 A 18.96
Baumgardner, Lillie .50 A 30.82
Belcher, Luther 20.53 A 7.00
Bellamy, W. M. L 2-4 2.51
Berry, Charles M. & Opal R. L 1-6 Inc. 30.40
Blair, Gordon 36 A 50.72
Blair, J. Otis 47 A 91.75
Bledsoe, Steve 1 A 4.70
Bledsoe, Steve 7.75 A 25.40
Bledsoe, Wise 2.50 A 7.00
Boone, Bill & Estelle 2 A 2.51
Brummitt, Lional L 1-2 29.96
Brumitt, Lional .64 A 2.51
Burgin, Lynn R. L 31-32-55 4.70
Burgin, Lynn R. 6.25 A 4.70
Burgin, Lynn R. L 23-30 & 56-58 50.58
Byington, Charles E. 48 A 30.82
Carpenter, James C. 23.50 A 30.13
Carroll, Nettie L 13-14 4.70
Christian, Hubert L 26-27-28 11.67
Cleusman, W. H. .50 A 9.38
Cody, Ida B. .25 A 32.27
Collier, Pattie 23 A 9.38
Collier, Clarence et als 5.40 A 2.51
Collins, Harrison P., Jr. L 19 9.38
Collins, Pat .65 A 2.51
Collins, Ruth 4.00 A 4.70
Collins, Woodrow & Fanny 25 A 48.20
Commercial Acceptance Corp. .25 A 50.58
Crabtree, Billy & Arthur .50 A 25.11
Crabtree, B. F. 64 A 167.32
Crusenberry, Ruben 22 A 11.67
Crusenberry, Ruben & Hazel 1.87 A 27.00
Daugherty, Amandy & Rubin 6.90 A 7.00
Davis, Lloyd L 4-5 48.71
Dishner, Nettie 50 A 40.00
Edens, Chilton .33 A 34.56
Edens, Jerald B. .51 A 41.42
Edwards, Justine & Willard 40.50 A 57.45
Ely, Elmer et als 5 A 4.70
Ely, E. R. & B. R. L 25-26 11.67
Ely, Toy I & Ruth .25 A 2.51
Fannon, Silas 1 A 4.70
Fleenor, Golden & Paul L 15-16-17 7.00
Fleenor, James B. 4.25 A 25.40
Fleenor, John T. .23 A 20.82
Freeman, Frank 15 A 4.70
Fritts, Morris & Eunice 24 A 30.13
Gibson, Eliza 10.83 A 2.51
Gibson, Harve 17.95 A 7.00
Gibson, Morgan & Gladys .75 A 34.56
Gibson, Ann 5 A 2.51
Gibson, Pat & Ann 5.00 A 27.00
Gilliam, Coy & Gertrude 29.95 A 30.82
Gilliam, Edna Mae .11 A 9.38
Gilliam, Edna Mae 40.20 A 61.42
Gilliam, M. D. & Lillie L 3 36.54
Glass, C. M. 15 A 4.70
Goins, Alfred L 5-6 11.67
Goins, John B. L A 50.58
Gunn, Mary J. 13.40 A 7.00
Hammonds, George 1 A 2.51
Hammonds, Goldie .30 A 16.24
Harber, Vernon 6.1 A 7.00
Harber, Donald 3.63 A 41.32
Harless, Jack .96 A 7.00
Harless, Jack 2 A 2.51
Hatfield, Alice L 30 7.00
Haynes, Oma pt. of L 30 57.87
Haynes, Isom & Oma bal. 77.50
Herron, Roy D. & Alice .75 A 34.56
Hendricks, Garfield 15 A 30.44
Hollars, Letha 15.50 A 7.00
Hicks, Ashworth & M. L 2.51
Jessee, Cora & Clyde L 11.67
Jessee, Earl 27 A 64.51
Johnson, Bradley & Evelyn L 2.51
Johnson, Donna L 18-19-20 22.11
Johnson, Elijah 1.00 A 9.38
Johnson, Ancil L 9-10-11 48.20
Johnson, Ancil L and pt. of L 12 2.51
Johnston, Lillie M. .50 A 13.96
Johnston, N. G. 49.50 A 34.56
Johnston, W. B. .50 A 11.67
Jones, Arthur & Harold L 4-5 4.70
Kelly, C. H. & Bertha L 4.70
King, Louise 30 A bal. 24.29
King, Ray B. 4.94 A 50.58
Kinsler, Doris Ann L 9.38
Kielnsick, C. T. & Pearl 1 A 2.51
Kolvanick, Thelma L 13-14 2.51
Larson, Billie L 8-11 pt. of 7 36.54
Lawson, Ethel & Lula L 5-6-7 4.70
Lawson, Ethel & Lula 9 A 50.58
Lawson, Mrs. Charlie 23 A .90
Lewis, Edith .25 A 41.42
Lewis, Edith L 13-14-15-16 71.18
Lewis, Smith & Joyce 19 A 27.00
Litton, Charles K. 16.24 A 4.70
Litton, Hettie Heirs 144 A 32.27
McClure, Mrs. Paul 600 A 137.56
McConnell, James & Frank Crabtree 1 A 2.51
McConnell, James Heirs 3.05 A 2.51
McElroy, Herbert & Hazel 6.66 A 42.71
Marcum, Hannah Shelburne 17.86 A 62.80
Martin, Leona L 32-33 25.40
Miller, Margie .50 A 48.20
Minton, D. C. bal. 10.23
Miser, Woodrow 1 A 2.51
Moore, Delia 12.50 A 2.51
Morris Homes Inc. 17.23 A 36.54
Mullins, Roscoe L 11.67
Napier, Ross Estate 4.70
Newberry, Elmer 75 A bal. 30.82
Nord, J. C. Heirs L 9-10 2.51
Owen, Mont & Sophie L 9-10 2.51
Oaks, William E. 2.51
Parsons, Francis M. 19.30 A 4.70
Parsons, J. G. & Joyce L 47-48 4.70
Parsons, J. G. & Joyce L 49-50-51 4.70
Parsons, Roscoe & Verna L 13 23.11
Pennington, Dunn M. L 25-26 36.54
Pleasant, Curtis L 11-12 11.67
Poteet, J. W. .40 A 126.13
Poteet, Sue & Jerry 5 A 48.71
Pugh, Stewart L 6 4.70
Pugh, Stewart 11.90 A 11.67
Pugh, L. P. Heirs 2 A 2.51
Ray, James E. 6 A 4.70
Redmond, Henrietta L 2.51
Redwine, Sam Heirs 18 A 2.51
Ridings, Claude 3 A 75.70
Riley, Henry L 15-16 32.27
Riley, Henry 5.30 A 9.38
Riley, Meddie 4.50 A 32.27
Rogers, Hardie .30 A 4.70
Ross, Robert S. 100 A 34.56
Salley, Herbert & Geneva L 48.20
Shuler, Harold & Virginia 9-11, 24-26, 72-74 23.11
Shuler, James W. & Juanita 8.10 A 4.70
Shuler, Judson Lee 30.35 A 11.67
Shuler, Ola 1.50 A 2.51
Smith, Cecil G. 7.72 A 9.86
Smith, Rando, Jr. .90 A 48.71
Smith, Thomas & Inez 30 A 30.13
Smith, Zion & Callie .16 A 4.70
Sprinkle, Henel L 13-17 27.00
Stapleton, Earl & Pearlie 1.12 A 25.40
Stapleton, Earl & Pearlie 21.70 A 13.96
Stapleton, J. S. 48 A 9.38
Stapleton, John 23 A 9.38
Sturgill, Ray & F. M. L 4.70
Sutton, E. P. & Alberta 15-16 & pt. of 17 27.00
Taylor, Ottie & Betty L 41.42
Tilley, J. A. & Patsy 1.00 A 2.51
Thompson, John 5 A 7.00
Travis, Pearl L 13 4.70
Turner, Lige 2 A 4.70
Turner, Lige 7 A 30.13
Turner, L. S. L 1-2 2.51
Turner, R. T. 43 A 3.00 9.38
Turner, Woodrow 1.06 A 155.97
Turner, Woodrow & Kate L 5-6-7 55.16
Vance, Reva L. L 32-33 36.54
Vaughn, Edd & Irene 5 A 2.51
Wallen, W. M. Heirs 45 A 11.67
Wilder, W. E. & Donna 35 A 103.23
Wilson, Alex & Eliza 30.34 A 9.38
Wilson, E. A. 3 A 11.67
Wilson, P. Alexander 8 A 4.70
Wilson, Alexander P. 40 A 13.53
Wilson, Alex & Eliza 3 A 4.70
Wolfver, Carl G. L 32-33 & pt. of 31 25.40
Wolfver, Rose & Marshall .50 A 30.82
Woodard, Guy & Beatrice 30 A 27.00
Woods, Jessie .30 A 2.51
Woods, Jessie & Cora L 2.51
Wright, Ada L 47-48-49 32.27
Yeary, Thomas E. & Rat M. L 9-20 & Trs. K.L.M.N.O.P. 34.56
Yeary, Thomas E. & Rein M. .90 A 7.00
Yeary, Thomas E. L 30 2.51

MINERAL

Adams, J. T. & Lillian L. 22 13.96
Adkins, Calvin L 1 2.51
Alsup, P. C. & Sue 7 A 2.51
Alsup, P. C. & Sue .25 A 25.40
Alsup, Worley L 1-2 32.27
Alsup, Worley .13 A 32.27
Alsup, Worley .12 A 2.51
Alsup, Worley .25 A 11.67
Alsup, Worley 13 A 50.58
Anders, Jasper & Georgia 1 A 25.40
Anders, Jasper & Georgia .50 A 7.00
Bailey, Howard .16 A 30.13
Bailey, Howard .25 A 4.70
Bailey, Ellen M. .75 A 2.51
Bailey, Ellen M. 46.77 A 25.40
Bailey, Everette .50 A 25.40
Bailey, Maxie 3 L 7.00
Bailey, Samuel F. B. .50 A 2.51
Bailey, Stella 9.06 A 4.70
Bailey, Truman & Stella 1 A 2.51
Bailey, W. R. & Others 31 A 11.67
Baker, Jess .50 A 4.70
Baker, J. W. 4.70
Baker, Kyle et als 25 A 4.70
Baker, Fayette 2 A 2.51
Baker, Sarah L 14.00 16.24
Baker, Sarah 12.50 A 7.00
Baker, Wilma Lee 1.62 A 13.96
Ball, John W. L 6 7.00
Ball, Loran L 7.00
Ball, Loran L 43 7.00
Ball, S. R. L 37 7.00
Barnette, Alfred 1 A 2.51
Barnette, Alfred & Jewell 1 A 9.38
Barnette, Charles & Estayla 5 A 9.38
Barnette, Gilbert 10.75 A 16.24
Barnette, James E. 1 A 9.38
Barnette, James E. 1 A 2.51
Barnette, Rose et als 1 A 37.92
Barnette, Sarah Jane 27 A 7.00
Bartheld, Bessie L. .50 A 2.51
Bartheld, Bessie L. .40 A 2.51
Bartheld, Bessie L. 6.70 A 13.53
Benfield, R. E. 20 A 30.24
Berry, Charles Lease 34.56
Berry, Charles .34 A 34.56
Berry, Pauline L 3 7.00
Black Hawk Coal Co. Lease 114.87
Boone, Etelle 4.35 A 4.70
Boslow & William Coal Co. 5 A 13.96
Bowling, George & Mabel 50.00 A 30.24
Bowman, Fannie 3 A 4.70
Bowman, Mary .06 A 4.70
Brewer, Edgar .00 A 2.51
Brewer, Edgar E. & Viola .00 A 32.87
Bright, C. S. L 2.51
Brooks, Harve L 46-47 2.51
Broughton, Erna 6.00 A 48.20
Broughton, Jerrell & Buford 1.50 A 2.51
Brown, J. W. 1 A 2.51
Bryant, Tom M. L 32 & pt. of 31 2.51
Bryson, Edward C. 7.00
Bryson, Edward C. 1 A 4.70
Bryson, Edward 2 A 2.51
Bryson, Edward 3 A 7.00
Bryson, Edward C. 150 A 7.00
Burden, John 30.82
Burgan, Elias 6 A 2.51
Burgan, John S. L 7.00
Burgan, J. S. L 4.70
Burgan, J. S. 50 A 18.53
Burgan, Pearl 4.30 A 2.51
Burgan, Roy 4.50 A 2.51
Burgin, A. P. 8 A 2.51
Burgin, A. P. 40 A 13.96
Burgin, A. P. 50 A 25.40
Burke, Alix B. 10 A 2.51
Colton, Harvey 1 A 2.51
Carroll, Charles 8 A 4.70
Carroll, Charles 15 A 7.00
Carter, Bradley & Hazel L 17 9.38
Carter, Charles B. 1 A 2.51
Carter, George F. 1 A 11.67
Carter, Bonnie I. L 11.67
Carter, Larkes Heirs 11.80 A 4.70
Carter, Lucy 3 A 5.04
Carter, Neil 1 A 4.70
Carter, Rebecca 6 A 2.51
Carter, Rebecca 16 A 4.70
Carter, W. C. 45 A 30.82
Centers, Tom 71.50A 32.11
Childs, Dorothy 30 A 7.00
Cleone, M. C. & Sarah 1 A 2.51
Cockburn, James & Thelma L 7.00
Coffman, Hubert & Carrie L 11.67
Coffman, J. A. & R. J. 33.25 A 18.53
Cohen, I. L 2.51
Cohen, I. L 7 7.00
Cole, George S A 2.51
Cole, G. W. 3.251 A 2.51
Cole, Isaac 3.35 A 4.70
Cole, Robert & Goldie 16 A 9.38
Cole, Wash near Penn Lee 2.51
Cole, Wash 15 A 18.53
Collier, Ralph O. 3 A 9.38
Collier, Little Jane L 2.51
Collier, William I. 24.75 A 11.67
Collier, William I. 40 A 22.11
Collier, William I. 40 A 18.53
Collins, Lillie 41.25 A 22.11
Collins, Mattie 1 A 7.00
Collinsworth, James O. L 30.13
Combs, Alvin 10 A 4.70
Cook, Glen, Franklin, Wilma & George 58.50 A 30.82
Cooper, Betty L 2.51
Cooper, Betty 25 A 9.38
Cooper, E. D. 4.70
Cooper, E. D. 2.25 A 41.42
Cooper, E. D. L 11.67
Cooper, Erna F. L 2.51

continued on page six

FREE $1000.00 In Trade Certificates and Merchandise to be given away by FREE

Jonesville, Virginia

THE FARM STORE, INC.

Jonesville, Virginia

1st Prize $100 in trade or on account 2nd Prize $50 in trade or on account 3rd Prize - Living Room Suite 4th Prize $25 Miscellaneous Furniture
5th Prize $10 in trade or on account 6th Prize $10 in trade or on account 7th Prize T. V. Set 8th Prize 5 Piece Dinette Set
9th Prize $25 Miscellaneous Hardware 10th Prize $25 in trade or on account 11th Prize $5 in trade or on account 12th Prize Bedroom Suite

Winners Will Be Selected On December 24, 1969 No Purchase Necessary PRESENCE NOT NECESSARY TO WIN

BOYPOWER · MANPOWER · America's manpower begins with BOYPOWER

Cub Training Continues

Special Cub training for Lee County will continue with two sessions scheduled for Tuesday, December 9th, and Friday, December 12th, both sessions will be held in the fellowship hall of the Jonesville Methodist Church at 7:00 p. m.

The Tuesday night session is for den mothers, their assistants along with the Boy Scout den chief of each den. Interested parents of cubs are especially invited to Tuesday night's session. Come out and see how your son is involved in the den of a cub pack.

The Friday night session will be for all pack leaders and other adults interested in the cub pack operation.

The balance of the entire cub training course will be continued in January 1970. Watch this column for time, dates and places.

Pack 384

The December pack meeting for pack no. 384 will hold its pack meeting Monday, December 8 at 7 p. m. at Jonesville Methodist Church.

JONESVILLE

Mr. and Mrs. Joel Bloom and family of Fairfax, Va., Mr. and Mrs. Marshal Byington, Jr., and son of Alexandria, Va., and Mr and Mrs. Danny Byington and son of Kingsport spent the Thanksgiving holidays with Mr. and Mrs. Marshal Byington, Sr

Mrs. Charles Osborne and son, Darrell Wayne of La Grange, Ohio spent the holidays with her parents, Mr. and Mrs. Walker Childress.

Miss Ruby Ball of Charleston, W. Va., visited her sister, Mrs. Albert Harris over the weekend.

Susie Huff of Kingsport visited her family, Mr. and Mrs. Corbitt Huff during the holidays.

Mr. and Mrs. Alton Waldron, Kimberly, Tammy and Bobby of Waterford, Penn., spent the Thanksgiving weekend with her parents, the Rev. and Mrs. Sheridan Buck at the Camp Ground

Mr. and Mrs. Sam Berry and family spent Thanksgiving weekend with their parents, Mrs. O. O. Berry of Jonesville and Mr. and Mrs. Oscar Smith of Rose Hill.

Mrs. Paul Roop is at home from Holston Valley Community hospital and is much improved.

Mrs. Charles G. Baker is also home from St. Mary's Hospital in Knoxville.

Mr. and Mrs. N. N Muncy visited Mr and Mrs Blaine Jones in Kingsport over the weekend.

Our Want Ads Get Results

FOR EVERYTHING IN Music THIS CHRISTMAS

—VISIT—

THE ANNALEE SHOPPE

124 North Main St. Phone 546-3324

Pennington Gap, Va.

Pennington Auto Sales

CLYDE B. EDWARDS FRED GARRETT

Phone 546-2341 East Pennington Gap

Dealer License No. 1330

CLEAN USED CARS

64 Bonneville, 4-Door Hardtop, Automatic Transmission, Black With Red Interior.
59 Cadillac Coupe, Deville, 2-Door Hardtop, Black With Gold Interior, One Of The Sharpest You'll Find For The Model.
64 Pontiac Catalina Ventura, 4-Door Hardtop, Automatic Transmission, Red With Red Interior.
63 Buick, 4-Door, V-8, Automatic Transmission, Maroon With Black Interior.
61 Chevrolet Impala, 2-Door Hardtop, V-8, Automatic, Blue With Blue Interior.
66 Volkswagen, Real Nice, Green With All Vinyl Interior.
Deer Hunters Special, Nice Camper Sleeps 2 or 3. Equipped Gas Lights, Range, Suitable To Be Hauled In A Pick-up Truck.
2 Corvairs, Special Priced.
61 Falcon Station Wagon, Straight Shift, Real Nice For The Model.
65 Chevrolet Impala, 2-Door Hardtop, V-8, Automatic Shift, Turquoise With Blue Interior, Real Nice.
66 Galaxie 500, 2-Door Hardtop, V-8, Automatic, White With Black Interior.
64 Chevrolet Impala, 2-Door Hardtop, V-8, Blue With White Top.
66 Ford Fairlane 500, 2-Door Hardtop, V-8, Automatic, White With Red Interior.
60 Pontiac Bonneville, 2-Door Hardtop, Maroon With Red Interior, Sharp For The Model.
64 Ford Fairlane, Sports Coupe, V-8, 289 Motor, Black With Red Interior.
63 Renault, 4-Door, 3-In-Floor.

EVERYDAY IS DOLLAR DAY AT DOLLAR GENERAL STORES

DOLLAR GENERAL STORES

Pennington Gap, Va.

WHO SAYS A DOLLAR WON'T BUY MUCH ANYMORE ??

NYLON SLIPS
• Lace trimmed, shadow panel
• Sizes 34 — 40
$1
Nylon Half Slips 2 for $1.00

GLOVES FOR THE ENTIRE FAMILY

•Pig Grained Vinyl For Men, Youths And Boys.
•Fleece Lined.
•Sizes S. M. L.
•Kid Soft Vinyl For Ladies and Girls
$1

MEN'S PERMA PRESS SPORT SHIRTS

• Famous maker
• Checks and Plaids
$2

LADIES' PERMA PRESS FULL SLIPS
•65% Kodel® Polyester, 35% Cotton
•Sizes 32 to 48
2 FOR $3

CANTRECE® NYLONS
•First Quality
•Cinnamon and Gals
•A 8½-9, B 9½-10, C 10½-11
2 PAIR $1

MEN'S BROADCLOTH PAJAMAS
• Elastic Waistbands
• Sizes ABCD
2 FOR $5

CONTAC
5 CAPSULE EVERY 12 HOURS
10's
REG. $1.59
SAVE 59¢
$1

TOYS
FRICTION TOYS
LARGE PLASTIC TOYS
MUSICAL TOYS
PULL TOYS DOLLS

2 FOR $1 to $5

CHILDREN'S SLEEPERS
•One and Two Piece Sleepers
•Plastic Foot Soles •100% Cotton

•Size 1 to 8
$1

After Shave Lotion
SAVE 50¢
4 OZ. REG. $1.50
$1

BLANKETS
• Satin binding thermal and regular weaves.
• Assortment of Colors

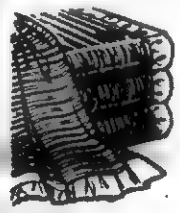

$5

EVERYDAY IS DOLLAR DAY AT DOLLAR GENERAL STORES

DEATHS

MRS. ELLA F. HALL

Mrs. Ella F. Hall, 69, of Dayton, Ohio, died Monday, November 24 in the Dayton View Nursing Home after a long illness.

She was a former resident of Pennington Gap and a member of the Valley View Baptist Church.

Surviving are one son, Sam Hall Jr., Pennington Gap; one daughter, Mrs. Raymond Hutton, Dayton, Ohio, and two grandchildren.

Funeral services were held Wednesday in the Sturgill Funeral Home Chapel with the Rev. Clinton Greene and the Rev. Bill Love officiating. Burial was in Barron Cemetery. Sturgill Funeral Home in charge of arrangements.

MRS. CALLIE K. YEARY

Mrs. Callie K. Yeary, 72, of Bristol, Tenn., died unexpectedly Tuesday, November 18.

She was a native of Lee County, and a resident of Bristol for the past 15 years. She was a member of South Bristol Methodist Church.

Surviving are three daughters, Mrs. Stella Burnett and Miss Jackie Yeary, both of Bristol and Mrs. Darlys Evans, St. Charles; three sons, J. C. Yeary, Bristol, Ishmael Yeary, Arcadia, Ind., Frank Yeary, Bristol; two sisters, Mrs. Mollie Stacy and Mrs. Pearl McCullough, both of Pennington Gap, one half brother, M. R. Kirk, Norton; 16 grandchildren and 23 great-grandchildren.

Funeral services were conducted at First Methodist Church, Pennington Gap. Burial was in Cecil Cemetery. Weaver Funeral Home of Bristol in charge of arrangements.

MRS. MILDRED WARD

Mrs. Mildred (Gibson) Ward of Baltimore, Md., formery of Jonesville passed away Thursday, morning, November 21 in a Baltimore hospital after a brief illness.

She is survived by her husband, Charles Ward; three daughters, Mrs. Judy Gerst, Mrs. Patty Jo Lohre and Margaret Ward; one son, Obey Ward, all of Baltimore; one sister, Mrs. Ruth Jones of Indio, Calif.; one brother, William A. Gilbert, Waynesboro, Va.; one granddaughter; four nephews and two nieces.

Funeral services and burial were held in Baltimore.

CARD OF THANKS

We wish to thank the many friends and neighbors for the kindness and sympathy during the illness and death of our mother, Christina E. Hall.

Our special thanks to Dr. Setzler and staff at Lee General Hospital, also the Province Funeral Home.

The Family Of
Christina E. Hall

CARD OF THANKS

We wish to express to our many friends and neighbors our gratitude for the kindness and sympathy shown in the loss of our dear mother, Mrs. Callie Yeary.

Our special thanks to the Province Funeral Home and the Rev. J. A. Shugart for his kind words, also all those who assisted in any way with the funeral and burial rites. May God bless each one.

Jay Yeary, Ish Yeary,
Frank Yeary, Stella
Burnette, Darlys Evans,
Jackie Yeary

WALLENS CREEK

Mr and Mrs. Frank Hall and children of Marion, Ind., are visiting with her parents, Mr. and Mrs. Hubert Elkins.

Mr. and Mrs. C. T. Combs visited with Mr. and Mrs. Eugene Horton on Sunday.

PENNINGTON GAP

Larry and Darrell Martin both of Marion, Ind., spent the Thanksgiving holidays with their parents, Mr. and Mrs. Fred Martin and family.

The following children visited their parents, Mr. and Mrs. John B. Carroll on Thanksgiving, Mr. and Mrs. Carl Baumgardner of Orleans, Ind., Mr. and Mrs. Jimmy Carroll from Johnson City, Mr. and Mrs. Edd Carroll and Michael of Knoxville, a brother, Mr. and Mrs. Elbert Duncan, Keokee, also visited during the day.

Mr. and Mrs. W. P. Kelly had as Thanksgiving guests their son and family, Mr and Mrs. Ben P. Kelly and sons, Gene and Howell of Bealton, Va.

Mr. and Mrs. Jack Anderson spent Thanksgiving with their daughter and family, Mr. and Mrs. Tommy Gordon of Middlesboro.

Sgt. and Mrs. Bill Newman of Hampton and Mr. and Mrs. Bob Newman and son, Brian from Kingsport spent the Thanksgiving holidays with their parents, Mr. and Mrs. Leon Newman and family. On Friday they were all dinner guests of Mr. and Mrs. Bob Frank Crabtree and Mrs. Callie Crabtree on Route 58 near Dot.

Mrs. Pearl Davidson and Mrs. Vickie Stidham of Exeter visited Friday with Mrs. Curtis Huff

Larry Rhea and children of Canton, Ohio, Mr. and Mrs. Jack Rhea and children from Tampa, Fla., and Mr and Mrs. Bob Rhea and family of Canton, Ohio spent Thanksgiving holidays with their parents, Mr. and Mrs Chauncey Rhea.

Darlene Adams returned to Knoxville Sunday after spending two weeks vacation with her home folks at Dryden, The C. W Adams, Jr's She is a student nurse in East Tennessee Baptist Hospital.

Mr. and Mrs. Paul Irvin and family from Raliegh, N. C., visited with Mrs. Irvin's mother, Mrs. Lawrence Fletcher and family and other relatives over the weekend.

Mr. and Mrs. Don Carter visited over the weekend with their son, the Pat Carters in Kingsport.

Mr. and Mrs. C. W. Adams, Jr., two daughters, Sissy and Darlene and Sally Z. Adams visited with the Neil Bowman's over the weekend in Knoxville.

The Deri Johnson family attended a family reunion at the home of Mrs. Johnson's parents over the weekend, Mr. and Mrs. C. D. Call in Saltville, Va.

The John Gibson's had as their house guests over the weekend their daughter and husband from Cincinnati, Ohio and several of other relatives from different citys.

John Pierce, who attends college at Emory and Henry spent the weekend with his parents, Mr. and Mrs. D. A. Pierce, Sr.

Mrs. Drucilla Gibson and son, Randy of Baltimore, Md., spent Thanksgiving holidays with her parents, Mr. and Mrs. Ray Martin.

Mr. and Mrs. Clarence Woodard, Mrs. Alma Kelly and Mrs. Flora Thomas of Keokee visited Mr. and Mrs. Ray Martin Saturday night and Sunday.

Dwight Woodard of Dayton spent Thanksgiving with his parents, Mr. and Mrs Clarence Woodard.

Patton Elliot of Detroit, Mich., has been visiting his mother, Mrs. Brownie Elliot and sister, Phillis.

Visitors at the home of Mr and Mrs. Leonard Zion over the weekend, Mr. and Mrs. Carl Chandler and son, Rusty, Atlanta, Ind., Mr. and Mrs. Roscoe Lundy and daughter, Sandy from Elwood, Ind., Mildred Large, Fhonda Woodard and son, Kenneth II, St. Charles, Mr. and Mrs. Wayne Large and son, Stevie, Lambertville, Mich., Mr. and Mrs. Sam Broach, Big Stone Gap, Mr. and Mrs. Dewey Astrop and two sons, Virgie and wife, Flora, little, Dewey, Appalachia, Mr. and Mrs. Verlin Coleman, St. Paul, Mr. and Mrs. Charles Coleman, Mr. and Mrs. Kyle Hillman and daughter, Noblesville, Ind., Mr. and Mrs. Tommy Marsee and children, Don, Ruthie, Tommy D., Paula and George, Pennington Gap, Mr. and Mrs. Carson Mullins and children, David and Carolyn, Pennington Gap, Miss Marsha Haynes, Pennington Gap.

Mr. and Mrs. Delmer Lynn Provence had Thanksgiving dinner with Mrs. Provence's parents and brother, Mr. and Mrs. Virgil Ledington and Jimmy of Jonesville.

Mr., Mrs. Hughes To Observe 50th Anniversary

There will be open house from 2-5 p. m. Sunday, December 7 at the Stickleyville Covenant parsonage chapel in honor of Mr. and Mrs. Hagan Hughes' Golden Wedding Anniversary. Everyone invited.

UMWA Election December 9

UMWA Hall, St. Charles will be the polling place in this area for the election of International officers for the UMWA.

The election will be held December 9. Polls will open at 8:00 a. m. and close at 6:00 p. m.

All members of local unions are urged to get out and vote.

STRENGTH FOR THESE DAYS

from The Bible

If you continue in my word, you are truly my disciples. —(John 8:31).

God has shared with us the ability to love. When our words are charged with love, they have a way of bringing harmony and unity into our life and into the lives of others. God has shared with us the ability to manifest life. When our words are vital, they generate forces that heal and construct. Life flows freely through the individual who works freely with living ideas.

WALLENS CREEK

The folks who went to see Ray Watson in the Veterans Hospital in Memphis, Tenn., were Mrs. Ray Watson and children, Mr. and Mrs. Frank Watson of Jonesville. They report that he is progressing slowly

Mrs Maudie Parkey visited recently with her son, Patterson Parkey in Roanoke

Bill Combs and son, Greg of Waynesboro visited the past weekend with his parents, Mr and Mrs. C. T Combs.

Olan Lockhart and daughter, Margaret Ann Flogleman of Blountville, Tenn., visited on Sunday afternoon with his mother, Mrs. Flora Lockhart at Occonita.

O. J Rutherford has returned home from Lee General Hospital. He had quite a siege with the Hong Kong 'flu'. His son, Danny also spent several days in the hospital with the flu.

Sunday visitors of Mr. and Mrs. John Penley were Mr. and Mrs. Marion Penley and Rodney, Mrs. Ruth Greer and Pat of Occonita.

Fred Watson of Pennsylvania has been visiting with relatives on Wallens Creek children visited with her parents, Mr. and Mrs. Gray Kelly on Sunday at Deep Springs.

Miss Lois Glass, Kingsport spent the weekend with her mother, Mrs. Nell Glass.

Mr. and Mrs. Paul Lockhart and Mr. and Mrs. Coy Lockhart made a trip to Kingsport on Sunday afternoon.

Mr. and Mrs. Cammie Flanary spent Thanksgiving with their daughter, Mrs. Larry McClure and Mr. McClure at Chilhowie.

Dwight Elkins and son, Tony of Vandalia, Ohio and Mr. and Mrs. Charles Elkins and children of Dayton were recent visitors of Mr. and Mrs. W. W. Elkins.

Miss Winnie Swenson and Miss Naomi Sundberg have been visiting with relatives in Chicago.

Ft. Richardson, Alaska (AHTNC) — Chief Warrant Officer John J. Adams, son of Mrs. Sally Z. Adams, 537 Joslyn Ave., Pennington Gap, received his third award of the Army Commendation Medal September 29 while serving with the 172nd Infantry Brigade at Ft. Richardson, Alaska.

CWO Adams earned the award for meritorious service during his last assignment with the U. S. Army Transportation School at Ft Eustis, Va.

The warrant officer is serving as a supply officer with the 1st Battalion of the brigade's 60th Infantry. He entered the Army in 1948.

His wife, Jo Ella, is with him at Ft. Richardson.

JONESVILLE

The Jonesville Woman's Club will hold their regular meeting Thursday night at Cumberland Bowl Town House. Hostesses are Mrs. Faye Cridlin; Mrs. Nelle Flanary, Mrs. Jean Fugate, Mrs. Bee McNiel and Mrs. Garden Davidson.

Mr. and Mrs. Earl Lawson of Dayton spent Saturday afternoon with Mr. and Mrs. Henry Hyden. They are former residents of St. Charles.

Mrs. Mary Ellis Martin entertained Eddie C. Johnston and Miss Barbara McCauley at Holiday Inn in Cumberland Gap before Eddie's departure for Vietnam.

Mrs. Carolyn Anderson and baby have returned to their home in Hyattsville, Md., after a visit with her parents, Mr. and Mrs. Dewey Johnston.

Ewing Equipment Company
Ewing, Va.
For John Deere
Corn Planters

SMOOTHLY AND EXPERTLY — WHEN STURGILL FUNERAL SERVICE IS CHOSEN EVERYTHING IS ACCOMPLISHED SMOOTHLY AND EXPERTLY. PERSONAL ATTENTION TO DETAIL MAKES EVERY FINAL RITE A SATISFYING MEMORY.

TELEPHONE 646-1111

KELLY SPRINGFIELD

YES WE HAVE

WINTER

TIRES! ALL SIZES! ALL PRICES!

Big tires. Little tires. Wide tires. Thin tires. Tires with Glass fiber/Polyester cord construction. Conventional tires. Whitewalls and blackwalls. All priced to fit your tire budget.

$17.95 FROM

Plus $1.79 F.E.T. for Grip Trac tubeless black wall size 6.50-13 and trade in off your car

FREE MOUNTING-SHELL CREDIT CARDS

Your BANKAMERICARD welcome here

WE HONOR master charge THE INTERBANK CARD

Gibson Tire Service

Phone 546-1041 Pennington Gap

AUTHORIZED INDEPENDENT DEALER

KELLY SPRINGFIELD TIRES

Christmas

IS ALL DOWN HILL WITH A CHRISTMAS CLUB

Do you find yourself a little short of cash at the time you'd most like to have a little extra to spend? . . when the stores have the greatest selection ever, and your shopping list has no end? We've got the ideal solution to this problem. Come join our Christmas Club . . decide how much you want to deposit each week . . . and look forward to your Christmas Club check in time to make Christmas shopping all the fun is should be . . all down hill, join now!

OUR Christmas Club NOW OPEN

Open Until 4:00 P. M.
On Tobacco Sale Days

Powell Valley National Bank
Jonesville, Virginia

Check These Convenient Club Plans

WEEKLY PAYMENT	25¢	50¢	$1	$2	$3	$5	$10	$20
AMOUNT OF CLUB	$12.50	$25	$50	$100	$150	$250	$500	$1000

TAX NOTICE

continued from page three

Cooper, Ezra F. 1.50 A 4.79
Cooper, Ezra F. & Nell 6 A 11.67
Cooper, Garvie E. & Olive E. .15 A [illegible]
Cooper, Hazel 25 A 13.95
Cooper, Hubert & Ossie L 21,23 48.30
Cooper, Hubert & Ossie 2 A 2.51
Cooper, Hubert & Ossie 4.96 A 7.00
Cooper, Tom L 2.51
Cooper, Tom 1 A 2.51
Cooper, Tom 8 A 7.00
Cooper, Willie 10 A 13.95
Corbin, Charles & Ollie .50 A 7.00
Cowan, Allen 2 A 7.00
Cowan, Allen 28 A 7.00
Cowan, Sarah L 2.51
Cowan, Sarah T. L 7 2.51
Cristelle, Tom & Bessie L 24-25-26 [redacted]
Crusenberry, Charles F. 10.50 A 9.38
Crusenberry, China 4.35 A 36.84
Crusenberry, China 15 A 7.00
Crusenberry, Mary 1.50 A 7.00
Crusenberry, Willard 6 A 4.79
Crusenberry, William L 2.51
Davis, Loretta L 4.79
Davidson, Hazel 1 A 7.00
Delaney, D. B. L 7.00
Dennison, Junior L 9.38
Dierth, Julia 25 A 7.00
Doss, Marcus & Girtie 2 L 7.00
Doss, McKinley L 32-37 2.51
Doss, O. S. .13 A 16.24
Dotson, John & Villa .50 A 25.40
Dotson, John & Villa .20 A 13.95
Dotson, John & Villa 2.85 A 4.79
Dotson, Winfred L 4.79
Dotson, Winfred 4.79
Duncan, Henry L 2.51
Edds, J. S. L 16.24
Ely, Curtis 120 A 41.42
England, Grace 2 A 4.79
Evans, Carl H. & Samp Baker 70 A 25.40
Ewing, C. B. Heirs 6 A 7.00
Ewing, Geneva Faye 50 A 18.53
Ewing, Neal & Cleo 11.67
Farmer, Vesta & Olla 9 A 18.53
Forge, Dean & Geneva 25 A 9.38
Fleenor, Harold .38 A 23.11
Fleenor, Milton 6 A 2.51
Fletcher, James C. L 17-18-19 & pt. of 16 20.82
Fritz, Ervin L 55-58 inc. 2.51
Fry, J. M. Lumber Co. Lease 13.95
Fry, J. M. Lumber Co. .50 A 30.13
Fultz, William & Armilda 10 A 7.00
Galloway, J. W. pt. of L 10 2.51
Galloway, Jonas L. & Cynthia 2 L 11.67
Garrett, Elsie .25 A 2.51
Garrett, Jane 3 A 4.79
Garrett, Wayne K. 1.50 A 2.51
Garrett, Wilson L 9.38
Geisler, E. K. 1.50 A 2.51
Geisler, E. K. 2 A 2.51
Geisler, E. K. 18 A 7.00
Geisler, E. K. 27 A 13.95
Geisler, E. K. 30 A 13.95
Geisler, E. K. 33.50 A 11.67
Geisler, E. K. 63 A 23.11
Gibson, Minnie ½ of L 47 2.51
Gibson, Minnie L 2 13.95
Gibson, Ollie 5 A 2.51
Gilbert, Charles C. 4.25 A 9.38
Gilbert, Gertrude 11 A 2.51
Gilbert, G. W. & Nancy .12 A 2.51
Gilbert, G. W. & Nancy .12 A 4.79
Gilbert, G. W. & Nancy .25 A 4.79
Gilbert Sarah 3.80 A 9.38
Goins, H. C. 30 A 7.00
Gollahon, Eula 2 A 4.79
Gollahon, Willard & Eula L 2.51
Gollahon, Willard & Eula .50 A 32.27
Golloway, James W., Jr. L 4 4.79
Golloway, James W. 2.95 A 9.38
Goodman, Albert & Emma L 5-6 & 15-16 9.38
Goodman, Albert & Emma .50 A 9.38
Goodman, Albert, Sr. .21 A 9.38
Green, Elmer et als 4.79
Green, Elmer et als 22 A 4.79
Green, James 14 A 9.38
Green, Rebecca 2.50 A 4.79
Gregory, Oscar & Ada 2 A 7.00
Griffin, Dillard & Edith .33 A 7.00
Griffin, Joseph L 2.51
Griffin, Joseph 1 A 4.79
Hale, Frank & Eliza 2.50 A 4.79
Hale, Sarah .12 A 9.38
Hale, Sarah 2 A 2.51
Hale, W. F. 27 A 11.67
Hargis, James 2 A 8.23
Harlan Darby Coals, Inc. L 7-8-9-10 Russell 9.38
Harlan Darby Coals, Inc. L 14-15 13.95
Harlan Darby Coals, Inc. 16 A 311.52
Hawkins, John & Julia L 7.00
Haynes, James C. L 41.42
Haynes, W. D. .50 A 2.51
Head, John M. 7 A 4.79
Herron, Cassie 11.67
Herron, Howard .25 A 13.95
Hinkle, Frank 5 A 4.79
Holman, Harry & Mossie L 14 7.00
Howard, Clella 18 A 11.67
Howard, H. H. 7 A 4.79
Howard, H. H. 10 A 9.38
Hubbard, James L 15 7.00
Hughes, Donaldy & Geneva .50 A 2.51
Hughes, Geneva L 2.51
Hughes, G. W. 24 A 34.56
Hughes, Roy & Maggie 2.50 A 7.00
Irvin, J. M. L 4.79
Irvin, J. M. 3 A 2.51
Irvin, J. M. 9 A 23.11
Irvin, J. M. L 2.51
Jackson, A. E. 5 A 18.53
Jackson, A. E. 15.60 A 7.00
Jessee, Christopher .50 A 7.00
Jessee, C. J. & Margaret L 11 7.00
Jessee, Cora L 4.79
Jessee, Elbert & Alita L-E 7.00
Jessee, R. J. & Nekomis L 12 13.95
Johnson, Elijah .35 A 7.00
Johnson, L. J. .12 A 4.79
Johnson, Roscoe & Ruth L 23-24-25 13.95
Johnson, S. M. & Wife 48 A 16.24
Jones, Arthur E. 41 A 36.84
Jones, Arthur & Lillie .25 A 13.95
Jones, Charlie L 19-23 2.51
Jones, Golvin L 2.51
Jones, Hazel L 2 7.09
Jones, Fannie L 7.09
Kelly, Stella M. 2.50 A 50.58
Kilbourne, O. F. 20 A 16.24
Kimberlin, Beatrice Ann 10.48 A 23.11
Kirk, Ben 11.25 A 7.00
Kirk, George & Randell 7.00
Kirk, Laura M. 1 A 16.24
Kirk, Laura M. 9.00 A 11.67
Kirk, Laura M. 10.45 A 11.67
Kirk, M. R. Heirs 8 A 4.79
Kirk, S. Hill L 2.51
Kirk, S. Hill 3 A 4.79
Kirk, Wright 13 A 34.56
Lampkin, Charles 5.90 A 11.67
Lampkin, Hannah 5 A 4.79
Land, Claude 4 A 2.51
Land, Claude & Della 5 A 4.79
Lawson, E. H. 7.00
Lefevers, Ralph L 28, 29, 30 7.00
Lefler, Mildred Ruth 4.25 A 7.00
Lewis, Clyant .30 A 7.00
Lewis, Gib .50 A 11.67
Lewis, Gib .50 A 2.51
Lewis, Gib .50 A 7.00
Lewis, Gib 12.40 A 32.27
Lewis, Gib 19 A 16.24
Lewis, Susan A. 30 A 13.95
Lewis, Wilson .80 A 11.67
Litton, A. S. 81 A 119.25
Long, Charles .50 A 2.51
Mancee, Gilbert L 25.40
Marcum, Robert L. 2 A 2.51
Marlow, Anna, Louise, & Billy Jim 2 A 7.00
Marsh, David 11.67
Marsh, Hobert & Thelma .25 A 9.38
Marshall, Lannie L 2.51
Martin, A. J. .75 A 16.24
Martin, Bobby 2.50 A 18.53
Martin, Bobby & Azalene 81.40 A 27.63
Martin, Clarence 1 A 9.38
Martin, Fred & Maude 2 A 4.79
Martin, John & Heirs 13 A 11.67
Martin, L. E. .75 A 7.00
May, William H. 5 A 7.00
Middleton, Fred 7 A 11.67
Middleton, Jim & Cleavy .50 A 9.38
Middleton, Justine 1 A 2.51
Middleton, Justine 7 A 4.79
Middleton, Morrell L 2.51
Middleton, Merrell 7 A 7.00
Middleton, Nebe & Louisa .50 A 9.38
Middleton, Raymond 4 A 2.51
Middleton, Richard 2 A 7.00
Middleton, Steve 125 A 23.11
Minks, Mary May .60 A 4.79
Moneyhan, J. W. & Loraine L 2.51
Monroe, Roy 92 A 23.11
Monroe, Virginia 92 A 23.11
Moore, Beeler L 17-18 11.67
Moore, Elmer L 21-22 7.00
Moore, Myrtle L 7.00
Moore, Ralph & Royce 34.06 A 9.38
Moore, Robert L 4.79
Moorehouse, Bessie L. .50 A 4.79
Moses, E. J. 32 A 11.67
Mullins, Juanita 1.50 A 2.51
McKinney, B. H. 9 A 7.00
McLain, J. F. .25 A 2.51
McLin, Sarah 10 A 2.51
Napier, A. J., Jr. 5.83 A 4.79
Napier, Andrew 12 A 11.67
Napier, Andrew 60 A 23.11
Napier, Clarence & Louise 1 A 9.38
Napier, Linda 5 A 7.00
Napier, Linda 20 A 4.79
Napier, Paul 6 A 9.38
Napier, S. D. & Elizabeth 9 A 4.79
Napier, Tunis & Anna Lou L 46.00
Nelson, Omia K. 18 A 11.67
Nimety, Lewis L 6-7-8 13.95
Newton, H. & Lorene 5 A 2.51
Oliver, Bradley P. L 24 7.00
Oliver, Ethel Mae .12 A 7.00
Oody, Grace & Others L 26-30 7.00
Osborne, C. B. L 14-15-16 4.79
Osborne, C. B. L 54-58 9.38
Osborne, Cleo 1 A 20.82
Osborne, Columbus L 17-18 46.00
Osborne, Columbus L 19-20 4.79
Osborne Coal Co. Lease 11.67
Osborne, Mary L 9.38
Osborne, Mary L 8-11 2.51
Osborne, Mary L 31-32-33 13.95
Pace, Cassie L [illegible] 4.79
Palmer, W. S. 184 A 171.80
Paluso, Mabel 7.50 A 4.79
Parks, Harvie L. & Martha 23.11
Parks, Roy & Helen 1 A 2.51
Parsons, Adah .97 A 7.00
Parsons, Dallas 6.20 A 20.82
Parsons, E. P. 2 A 2.51
Parsons, Emory & Hazel .50 A 7.00
Parsons, M. A. 178 A 46.00
Parsons, Pearl 6.50 A 21.67
Parsons, R. P. 3.33 A 7.09
Parsons, Toy .50 A 2.51
Patrick, Dave L 4.79
Partick, George W. & Beulah 15 A 18.53
Pealey, Buford L 2.51
Pealey, Buford & Dobie 1 A 20.82
Pennington, Alex N. 9.13 A 15.10
Pennington, Claude .30 A 2.51
Pennington, Claude 1.70 A 2.51
Pennington, Claude 15 A 4.79
Pennington, Daniel D. 31.20 A 7.09
Pennington, Nathan 40 A 50.73
Pennington, Tennessee 14 A 20.82
Peters, Joseph & Ella .25 A 16.23
Peters, Roscoe & Jewell L 23.11
Peters, Roscoe & Jewell .25 A 2.51
Phillips, J. T. Heirs 7 A 2.51
Phipps, Tishie 1 A 7.09
Pine Grove Coal Co. Lease 11.67
Pitts, Flora L 2, 3, 4, 5 & pt. of 6-7 9.38
Pocahontas Coal Co. 19 A 252.01
Pruitt, Robert 60 A 20.82
Ramey, James M. 13 A 11.67
Ramey, James M. 7 A 4.79
Reach, W. E. & Herbert Turner 28 A 11.67
Redmon, Henrietta L 2.51
Redmon, Henrietta L 13 4.79
Redwine, R. F. Estate .25 A 2.51
Redwine, Samuel Heirs 15 A 7.00
Redwine, Samuel Heirs 55 A 16.24
Redwine, W. N. & Helen Rutherford 3 A 2.51
Reeds Creek Coal Co. Lease 114.67
Reynolds, Harry & Stella L. 21.60 A 7.09
Rhea, Hugh 4 A 29.98
Rhea, Hugh 3 A 2.51
Reynolds, Wesley 2.50 A 2.51
Rhea, Hugh & Edith 25 A 13.95
Rhea, Hugh & Edith 35 A 18.53
Rhoten, Henderson 1 A 2.51
Rhoten, William G. 1 A 7.00
Ricker, Curtis & Ruth 2 A 11.67
Rickett, Zeb & Grace 12.50 A 9.38
Ridings, W. H. 100.?2 A 23.11
Rivers, Haze 64 A 49.48
Robbins, Bethel 8.38 A 23.11
Robbins, Claude 1.50 A 13.95
Robbins, Everette .20 A 11.67
Robbins, Gus & Paul Trosper 49 A 91.78
Robbins, James L 9.38
Robbins, Nelson L 2.51
Robbins, Jerry W. L 16.24
Robbins, Shirley 18.50 A 16.24
Robbins, Richard & Wilma .39 A 9.38
Robbins, W. E. & Vera 1 A 11.67
Robbins, W. E. & Vera 2.51
Robbins, W. E. & Vera 2 A 13.95
Roberts, Kathleen .20 A 7.00
Roberts, Verlin & Anna 3.50 A 13.95
Roberts, Danny Eugene 5 A 2.51
Roberts, Verlin & Anna L 2.51
Robinette, Eugene 20 A 7.00
Robinson, Chester 94 A 13.95
Robinson, Chester 4 A 2.51
Robbins, Chester 15.50 A 7.00
Robinson, Chester 31.70 A 20.82
Rogers, Thurman .25 A 9.38
Roller, B. Q. L 12 2.51
Rose, Marcella .50 A 2.51
Rose, Roy L 8 7.00
Rose, Willie B. 4.79
Rose, Willie B. & Mary 10.16 A 4.79
Russell, Lee L 4, 5, 17, 18, 19, 20, 21, & 27, 28, 31, 32, 33, 34 23.11
Russell, Lee 10.30 A 11.67
Rutherford, Betty Sue L 10-20 11.67
Rutherford, S. L. 48 A 7.01
Salley, Leonard .30 A 4.79
Sanders, William C. L 7.00
Sexton, Ulysses et als 5 A 18.53
Scott, McKinley 8.75 A 20.82
Scott, Delmer & Bertha L 34-35-39 9.38
Scott, Delmer & Bertha 7 A 2.51
Seymore, Cleveland 7 A 2.51
Seymore, [redacted] Benjamine L 8-12 4.79
Sharp, Lawrence 6.30 A 2.51
Sharp, Lawrence 23.30 A 9.38
Shupe, Ruby Jean L 25.40
Smith, Blain 5 A 2.51
Smith, J. K. & Emily .13 A 4.79
Smith, Lloyd 13 A 23.83
Smith, Lloyd 18 A 13.95
Smith, Lloyd, Jr. 37.50 A 9.38
Smith, June 4.79
Smith, Paul W. 23 A 20.82
Smith, W. M. 28 A 20.82
Sparks, J. A. & Minnie 29 A 7.00
Stacy, Felix & Mary Ann 12 A 4.79
Stapleton, Bertie & Gaynell .25 A 20.82
Stapleton, Cora L 11.67
Stapleton, Cora N. 24.94 A 13.95
Stapleton, Glen & Edna 32.30 A 32.27
Stapleton, John W. .33 A 30.13
Stapleton, Mary E. 7.00
Stapleton, Perry Mae L 30-31-32 & pt. of 33 7.00
Stapleton, Unie .96 A 7.00
Stapleton, Vera Jean L 5-6-15-16 7.00
Steel, Lona & Hannah .50 A 11.67
Steel, Toney 2 A 9.38
Stewart, Meda .12 A 4.79
Stewart, Okra & Idella L 5 13.95
Stewart, Vince .25 A 2.51
Stewart, Wright 2 A 2.51
Stewart, Wright & Rose 31 A 18.53
Stines, C. E. 15 A 4.79
Stoop, Paul, Sr. L 7.00
Suggs, George W. 2 L 7.00
Suggs, Rucker L 2.51
Surber, Howard L 12 & pt. of 13 30.13
Sutton, Charles W. 31 A 16.24
Sutton, Betty Faye 2.50 A 11.67
Taylor, Charles H. 9.38
Taylor, Tip T. 1.31 A 7.00
Thomas, Mary & Elmer 1 A 2.51
Thomas, Mary .50 A 23.11
Thomas, Sarah Kirk 19 A 9.38
Thomas, Samuel 5 A 4.79
Thompson, C. F. 16.67 A 7.00
Thompson, C. E. 30 A 13.95
Thompson, George 22.75 A 18.53
Tomlinson & Turner 82.62
Tomlinson & Turner 458.67
Thompson, Steve & Louise 45 A 13.95
Tomlinson & Turner 9.38
Tomlinson Turner 90 A 137.56
Tomlinson Turner 93 A bal. 57.45
Tomlinson, J. Roy 1.55 A 2.51
Travis, Olin & Mae L 7.00
Tritt, J. R. 25 A 7.00
Tritt, Melissa & Queener 34 A 23.11
Tritt, Virginia L 7.00
Tritt, Willie & Daley 1.75 A 7.00
Tritt, Zion 10 A 7.00
Turner, Herbert 3 A 7.00
Turner, Herbert Lease 114.67
Turner, Herbert 41.10 A 30.84
Turner, Herbert 36 A 27.00
Turner, Jack 70 A 144.43
Turner, James D. 1 A 50.73
Turner, Luther S. 2 A 2.51
Turner, Woodrow bal. 20.82
Turner, W. M. Heirs 27 A 9.38
Tyler, Fred A. 4.50 A 25.40
Vanney, Holley 5 A bal. 50.58
Varble, Bessie L 7.00
Virginia Darby Coal Co. Lease 50.73
Wade, Enoch 4 A 11.67
Wade, W. H. 7 A 4.79
Waffard, J. C. 1.50 A 7.00
Waffard, Julian C. 10 A 7.00
Walker, Elizabeth .24 A 2.51
Walker, James S. 15 A 4.79
Walker, Ralph 41.50 A 20.82
Wallen, Alpha & Agnes 1.25 A 32.27
Wallen, Obey L 2.51
Wallen, O. L. 11.25 A 23.11
Wallen, W. C. & Grace L 2.51
Wax, W. H. L 2.51
Wax, W. H. .12 A 2.51
Wax, W. H. 1.00 A 4.79
Wax, W. H. 5 A 7.00
Wax, W. H. 120 A 100.61
Wax, W. H. 3.25 A 2.51
Webb, Jake 2.50 A 7.00
Webb, Raymond & Bessie L 7.00
Webb, Carl Edward & Fred J. 4.79
Webb, Roger & Dorothy 12 A 9.38
Webb, Steve & Cleo 7 A 4.79
Webb, Steve & Cleo .35 A 4.79
West, Butler 40 A 73.47
Wheeler, Geneva Jean 7.50 A 4.79
Williams, M. C. 1.10 A 11.67
Willis, Robert L 4.79
Wilson, Charles 1 A 2.51
Wilson, Charles & Lottie 1 A 2.51
Witt, Claude 12.75 A 4.79
Witt, Evan & Nannie L 9.38
Witt, J. Christopher 12 A 4.79
Witt, Reba Edward et als 12 A 2.51
Wolfe, Tunis L 9 2.51
Woodard, Elmer R. .75 A 9.38
Woodard, Chaney .50 A 9.38
Woodard, Dinah 36.50 A 13.95
Woodard, Guy 26.10 A 13.95
Woodard, J. F. 26.34 A 11.67
Woods, Henry 6 A 9.38
Woodward, Arthur & Dean, Cleta Mae 30 A 13.95
Woodward, Emory 15.50 A 9.38
Woodward, J. F. 1.50 A 9.38
Woodward, Hansford 4 A 13.95
Woodward, David 20.50 A 16.24
Woodward, Sallie 2.50 A 4.79
Woodward, Warren D. 27 A 16.24
Woodward, Arthur & Dora 25.50 A 27.00
Wright, George E. & Neeley, J. R. .09 A 11.67
Zion, Mary J. L 14, 15, 16 2.51
Dillisple, Charles & Wife 47 A 50.58
Stepleton, Roy 15 A 12.81
Tomlinson, Omer Heirs 28 A 33.27
Williams, M. C. 40.28
Burgan, Harold L 11-12 27.40

Pennington Gap Corporation

Alsup, J. R. 10 A 29.96
Barnes, Catherine Estate 2.51
Barnes, Millard 2 L 27.00
Barron, W. N. G. Heirs L 9-10 34.91
Barron, W. N. G. Heirs L 26-27 4.80
Barron, W. N. G. 197.07
Bellamy, W. M. L 288.63
Bowman, Lula et als N. ½ L 1-2 50.58
Bruner, Frank ½ of L 1, 2, 3 68.90
Burner, Frank ½ of L 4 4.80
Bryant, Magdalena et als 1.50 A 13.53
Cooper, E. D. & Ruby 1.40 A 16.24
Cooper, Hazel L 9-10 4.80
Cooper, Hazel L 13-14 36.84
Daniel, Hazel L. L 31-34 7.00
Daugherty, B. J. L 3-4 2.51
Daugherty, B. J. & Martinia L 1-2 27.00
Daugherty, C. B. & Mary L 9.38
Davidson, Dewey & Hazel L 25 2.51
Doss, Cornie L 12 & ½ of 13 46.00
Doss, McKinley & Maxine Carter .50 A 27.00
Farley, Simp L 13-14 16.24
Farley, Simp L 15-16 4.80
Farley, Simp L 17 2.51
Flanary, Kermit & Virgie L 8 4.80
Fletcher, Charles L 19-20 N 32.27
Fritts, William 1 A 7.00
Frye, J. M. L 12 & pt. of 13 55.16
Geisler, E. K. L 14 7.00
Geisler, E. K. L 15 64.21
Gibson, Pansy L 7 2.51
Gibson, Robert L 11.67
Gibson, Roscoe & Effie L 27 4.80
Gilliam, Edward L. 7.09
Gilliam, Edward L. 13 A 62.02
Goins, Henry & Pearl L 3-4 & pt. of 2 66.60
Graham, Dillard & Roland L 8-9 11.67
Graham, Dillard & Roland L 10-11 50.58
Graham, Dillard L. L 5-6 64.21
Graham, Berden L 12-13-14 13.95
Hall, Lat (L. C.) L 44 & ½ of 45 23.11
Hamlin, Ida pt. of L 1516 7.00
Hamlin, Judge & Hattie L 39-40 4.80
Hamlin, Judge & Hattie .50 A 2.51
Harber, E. P. 2.51
Hartley, Julia ½ of L 7, 8 9 41.42
Hinkle, George L. ½ of L 24-25 41.42
Hyatt, A. G. L 14 7.00
Johnson, L. J. & Lula Mae L 29-30 11.67
Jones, William & Lavine L 18 20.82
Keel, Carl 1.20 A 34.91
Keel, Carl L 1-5 Inc. 20.00
Keith, Jack & Margaret L 15-18 inc. 18.55
Kirk, Sarah .50 A 2.51
Kirk, Sarah .50 A 2.51
Litton, Albert L 23-24 20.82
Litton, Milford & Ruby Sue L 11-16 41.42
Litton, Sallie Kate L 21-22 7.00
McNeeley, Jessee Joe L 5-6 4.80
McNeeley, Jessee Joe, Jr. L 4 27.00
Milbourne, George Heirs .10 A 4.80
Mullins, Edward & Ruth L 4, 5, 6, 7 23.11
Napier, Alma L 12 2.51
Neeley, Roy L. & Mollie G. L 21-22 4.80
Neims, Mack G. 41.42
Newman, E. F. .75 A 7.00
Oaks, Maude L 4 11.67
Pennington, M. J. Estate L 73-74 23.11
Phillips, Dollie Mae L 8-9-10 57.45
Province, Charles & Nancy L 3-6 Inc. & pt. of L 2 153.58
Robbins, Snowie L 5-6 & pt. of 2 73.47
Roberts, Bradley L 28-31 32.27
Roberts, Mary H. L 25-26 7.00
Robinette, Mrs. Ida L 47-50-51 57.45
Robinson, Henry & Delia L 13.95
Robinson, Lee & Rena L 13.95
Rogers, Hardie 23.33
Rogers, Hardie 57.45
Rogers, Josephine L 1, 8, 9 18.53
Rogers, Troy L 8 & pt. of 9 16.24
Rogers, Troy L 10-11 & pt. of 9 18.53
Sarver, C. D. L 14 18.53
Scarbrough, Bessie L 13 & pt. of 14 64.21
Shuler, James W. & Juanita L 4-5-6 43.71
Sizemore, Hayden & Bernice L 23, 24, 25 100.94
Smith, Joseph T. L 18.53
Stewart, D. A. L 8-9 68.90
Stewart, George (G. W.) L 43.71
Sutton, Emma Sue L 17-18 4.80
Taylor, Mary F. pt. of L 21 11.67
Thorpe, John Milton & Mary Elizabeth L 14 2.51
Tipton, Hannah L 10 126.13
Tipton, Mrs. J. B. L .35 A 306.01
Tomlinson, J. Roy L 4-7 98.65
Tompkins, Jessie Mae .35 A 2.51
Trent, Neal L 1-2 55.16
Tritt, B. E. L 15-20 103.22
Turner, Woodrow & Kate L 63-64-65 [redacted]
Wacks, Allie pt. of 1-2 27.00
Wallen, James F. & Virginia L 5-8 Inc. 18.53
Warren, Luther & Mattie pt. of L 7 32.27
Wheeler, C. M. L 9.38
Wilder, Donnie E. L 49-50 29.98
Williams, Fred L 7 4.80
Williams, Fred pt. of 18 A 311.95
Williams, M. C., Jr. pt. of 16 197.07
Wolfe, Garrett & Mavis L 7-8 16.24
Zion, Howard L 16.24
Phillips, Dollie Mae .30 A 20.82
Phillips, Dollie Mae 1 A 23.11
Phillips, Dollie Mae L 20, 21, 22 7.00
Phillips, Dollie Mae L 65 25.40

St. Charles Corporation

Bailey, Emma 4.80
Copeland, Golden & Charles L 10, 11, 12, 30, 31, 32 7.00
Cloud, Benson L 56-66 inc. 9.38
Denton, W. T. Heirs L 23-24 13.95
Disney, Mary & Walter L .50 9.38
Evans, Mae L 9.38
Goodman, Albert & Emma L 75 7.00
Herron, Cassie L 2.51
Herron, Cassie pt. of Church L .50 A 7.00
Howard, Raymond L 1-2 4.80
Jessee, Wright, Jr. L 17-18 20.82
Kennedy, N. B. Lease 23.11
Kennedy, N. B. Lease 34.56
Kirk, George L. & Georgia L 10-11 34.56
Kirk, Ida & Henderson Lease 11.67
Lawson, Robert & Ruby L 59-60 4.80
Layton, Ollie 4.80
Pridemore, Beulah L 55-58 4.80
Province, Charles E. & Nancy pt. of L 8 23.11
Query Interprise, Inc. Lease 11.67
Spangler, Will H. & Lillie L 7.00
Spangler, Will H. L - B 4.80
Stewart, Delmas & Ruby L 3-4 23.11
Stewart, Delmas & Ruby L 5-6 4.80
Tester, Gurney & Maude L 2 27.00
Thorpe, John Milton & Mary Elizabeth L 14 7.00
Wallen, Parr C. Lease L 1 18.55
Willis, Robert 7.00
Willis, Robert L E, F, G, H 16.24
Wilson, Ruby L 11-12 25.40
Woodyard, Earl & Nora L 2.51

Yokum Station District

Adams, Jack 1 A 21.05
Adams, Jack 25 A 33.35
Addington, J. H. 3 A 2.90
Astrop, Corbitt 1 A 2.90
Astrop, Corbitt & Effie 16 A 24.32
Atlas Financial Corp. 1.50 A 16.29
Bailey, Bernice & C. C. 5 A 2.90
Bailey, Ruth L 5.57
Bailey, Judge 44 A 10.93
Baker, Billy M. & Nancy F. 33.00 A 123.41
Barker, Ben H. & Sallie 71.50 A 10.93
Bishop, E. B. L 12-13 13.63
Bishop, Jimmie 13 A 72.53
Bishop, J. T. 1 A 8.25
Bishop, Maggie 44 A 27.00
Bishop, Maggie 77 A 21.65
Bishop, Truman & Glenn 6 A 24.32
Bishop, Truman & Glenn 66 A 18.90
Bledsoe, Vina .17 A 8.25
Blevins, Hubert & Myrtle 36.67 A 8.25
Blevins, Hubert & Myrtle 32.70 A 50.13
Bostic, Sam 16 A 18.90
Bowen, Grace 13 A 10.93
Bowen, Willie 1 A 5.57
Brower, O. K. & Annie 3.35 A 45.75
Brower, O. K. & Annie .75 A 5.57
Brown, Douglas 7.70 A 123.41
Bull, Rada & Shirley Sue L 1-2-3-4 46.45
Campbell, James & Pat Wygal 1.25 A bal. 20.55
Carroll, Creed & Callie 2.00 A 2.90
Carter, Grace 1 A 21.65
Carter, Paul G. 1.50 A 2.90
Childress, Henry P. & Norma L 6.01
Clark, Donald & Glenn 35 A 67.18
Clark, Emmer 3 A 8.25
Clark, Howard & Nell 3 A 27.00
Clarkston, Theodore .50 A 2.90
Clarkston, Theodore 3 A 13.62
Cobb, James O. L 13.62
Cole, Pauline 50 A 10.32
Collier, Alberta 50 A 13.63
Collier, Cora 24 A 13.62
Collier, Eliza M. L 10-11 & pt. of 9 18.90
Collier, James H. Heirs 212.50 A 93.96
Collinsworth, Vivian 2 L 50.46
Compton, Vinnie 4.11 A 22.35
Compton, Vinnie 3 A 10.93
Coomer, Roy .50 A 10.93
Coomer, Roy & Jeanette L 29-30 2.90
Cox, Clayton L 30-36 & pt. of 23-29 40.40
Crawford, Homer 16 A 5.57
Crawford, Nola 15 A 8.25
Creech, Donna Jean 20 A 22.35
Davis, A. N. 2.50 A 10.93
Davis, Donald & Grace 15 A 24.32
Davis, Donald & Grace 6.00 A 179.06
Delph, Roger P. .50 A 8.25
Delph, Roger P. 1.70 A 18.90
Early, Carl & Edna 5 A 8.25
Eldridge, Pearl 30.50 A 8.25
Elliott, Hazel L 31-33 40.40
Ely, Paris 7 A 50.13
Estep, Cinda L 21-22 65.60
Estep, Curtis Lee & Connie Lou .70 A 10.93
Fisher, Clyde H. L 7, 8, 9 2.90
Flanary, C. H. Heirs L 24 2.90
Flanary, Jas. E. & Pat F. Roller 30 A 35.06
Flanary, Mary Catherine 6 A 2.90
Ford, W. P. & J. T. 76.42 A 10.93
Ford, W. P. & Spears, R. H. .50 A [redacted]
Fritz, O. C. 51.20 A 27.00
Galloway, Bertha 21.00 A 18.90
Garrison, A. J. Heirs L 2.90
Gibson, Dora Shuler 12 A 2.90
Gibson, Millard T. 21.50 A 18.90
Gibson, Myrtle Mae 28 A 8.25
Gibson, Silas .75 A 2.90
Gibson, Silas 12 A 5.57
Gibson, Silas 12 A 13.07
Gibson, T. H. & Vergie 3 A 2.90
Gilbert, E. R. 1 A 16.29
Gilley, John Heirs 283.30 A 300.00
Hall, James 10.83 A 27.00
Hamblin, Octavia 153 A 187.00
Hawkins, William Mack 6 A 10.93
Head, J. D. L 2 8.25
Horton, Minnie 90 A 24.32
Howard, Sherman E. & Rosie 25 A bal. 30.75
Johnson, Grant Heirs 50 A 22.35
Johnson, James 7.50 A 5.57
Keel, Carl 16.50 A 21.65
Keeler, Mary 6 A 5.57
Kelly, Benton 24.50 A 50.46
Kelly, Georgia 13.65 A [illegible]
Kelly, John E. L 2.90
Laws, J. D. 5 A 22.35
Lawson, Chester & Sarah 25.80 A 37.17
Lawson, Claude & Pauline L 2.90
Lawson, Claude & Pauline L 8.25
Lawson, Don L 2.90
Lawson, Eldridge 21 A 21.65
Lawson, Mrs. Etta 1.35 A 21.65
Lawson, Evie Dell 1 A 18.90
Layson, Ida 28 A 18.90
Lawson, Iva 2 A 8.25
Lawson, Iva & Gary L 56-62 & ½ of 63 21.65
Lawson, James .30 A 2.90
Lawson, John, Jr. 1 A 5.57
Lawson, R. S. 1 A 2.90
Lawson, Sallie L 4-5 5.57
Leedy, R. L. L A, B & L 1-4, 11-14 10.93
Leedy, R. L. 4.40 A 35.03
Manees, Roy 16 A 5.57
Maxfield, Paul E. 1.50 A 10.93
Maxfield, Paul E. .25 A 5.57
Maxfield, Paul E. 2.50 A 30.56
Meade, Tommie, Jr. 27 A 24.32
Miller, Ruby 26.63 A 93.96
Mullins, Conley L 39-42 37.17
Mullins, Fred 4 A 5.57
Mullins, James & Ann 60 A 85.92
Mullins, Shirley 6.50 A 5.57
Musick, D. C. 3 A 24.32
Musick, John Heirs 10 A 16.29
Musick, Ollie Ely 6 A 18.90
Nickles, John E. 3 A 133.01
Olinger, Ballard 40 A 5.57
Olinger, James & Ernest 32.50 A 43.07
Olinger, J. B. F. Heirs 88.90 A 24.32
Olinger, Myrtle 6.00 A 13.62
Olinger, P. R. 40.77 A 10.93
Olinger, R. L. 30 A 16.63
Olinger, W. S. 40 A 18.90
Oxford, J. G. L 16-19 5.57
Parker, Nora .50 A 5.57
Parsons, Cordia L 17-18 Incl. 2.90
Parsons, John Heirs 2 A 2.90
Peters, H. J. & Gladys L 17-22 50.40
Peters, H. J. & Gladys .30 A 80.40
Peters, H. J. & Gladys 12 A 77.96
Pierce, Omer 4.70 A 2.90
Prichard, J. N. Heirs 1 A 5.57
Prichard, Minnie M. pt. of L 1, 2, 3 2.90
Prichard, Minnie M. L 4 2.90
Prichard, Minnie M. L 23-28 2.90
Prichard, Minnie M. 1 A 2.90
Prichard, Minnie M. 44 A 10.93
Pruitt, E. J. 14.53 A 21.65
Quillen, R. N. & Pearlie L 1, 2, 3, & 14, 15, 16 46.45
Raleigh, James .25 A 18.90
Ramey, James .30 A 20.66
Renner, Bob 4 L 2.90
Renner, Henry L 5.57
Renner, Henry L 34, 35, 36 2.90
Renner, John Henry Heirs 22.70 A 57.782
Rhoten, Edward .70 A 2.90
Rhoten, Paul & Irene 3.35 A 35.03
Riddle, C. D. 101.10 A 35.63
Riddle, J. A. 1.70 A 2.90
Riddle, J. A. 5 A 13.63
Riddle, J. A. 7 A 5.57
Riddle, Rebecca 1.50 A 10.93
Riddle, Rebecca 4 A 5.57
Riddle, Sam L 13, 16, 13A, 14A & A, B, C 51.10
Ringley, Hattie 34.10 A 13.63
Robinette, J. B. 65.45 A 35.03
Rogers, Elbert & Venus 1 A 10.93
Rogers, Newton 43 A 27.00
Russell, Ray & Pansy Lee 1 A 16.29
Shepherd, Jack, Forester & Lula Wilson 40 A 5.57
Shuler, Jack H. & Lola 51 A 21.65
Shuler, Lora & Reba 73 A 24.32
Shuler, Ralph & Edith 10.50 A 27.00
Slemp, Campbell 46 A 24.32
Slemp, Campbell 278 A 361.77
Slemp, Mrs. Campbell L 2.90
Slemp, Irvine 42 A 13.62
Slemp, Irvine 67.50 A 10.93
Slemp, Letch 3.60 A 24.32
Slemp, Letch 67.50 A 72.53
Slemp, Letch 67.76 A 18.90
Slemp, Mollie G. .53 A 2.90
Slemp, Ora 22.75 A 10.93
Stallard, Bunnie et als 90 A 10.93
Talbott, James 5.50 A 8.25
Taylor, Eugene 11 A 16.29
Thacker, J. H. & Seda L 4 50.13
Thomas, Mary Heirs L 25-28 2.90
Thompson, Dewey L 77-78-79-80 48.45
Turner, Woodrow 2.75 A 21.65
Valencia, Keeke & Edith L 23, 24, 25 35.03
Vaughn, Betty .50 A 5.57
Vaughn, Rassie H. L 8.25
Ward, Viola L 21.65
Wells, Daniel H. 81 A 35.03
Wells, Daniel H. & Ruth 19.00 A 53.78
Wells, E. M. 4.45 A 2.90
Wells, Evelyn L 2.90
White, Albert 10 A 2.90
Williams, Roy D. & Gerald W. 2 A 5.57
Willis, Arthur & Mattie 27.30 A 60.96
Wolfe, T. B. 2 A 2.90
Wolliver, Mary L 45.75
Young, W. J. & Anna M. .75 A 5.57

[redacted]INERAL

Addington, James R. 12.65 A 5.57
Addington, J. H. 6.50 A 2.90
Addington, J. H. 9 A 2.90
Addington, J. H. 13 A 5.57
Addington, J. H. 14 A 5.57
Addington, J. H. 90 A 24.32
Addington, J. H., Jr. 21 A 13.63
Addington, J. R. 30 A 10.93
Arnette, Hazel 1.50 A 35.03
Arnette, John 12 A 30.21
Arnette, Wentz L 8 2.90
Arnette, Wentz 1.75 A 10.93
Asher, Golden 10 A 10.93
Bailey, E. R. .57 A 2.90
Bailey, John C. 2 A 2.90
Bailey, J. S. 1 A 2.90
Bailey, Oscar & Betty S. L 2.90
Bailey, Otis 2 A 13.63
Bailey, James R. & Irene L 24.32
Bailey, William Heirs 10.50 A 8.25
Baker, Hazel .92 A 2.90
Barker, Carl .50 A 2.90
Barker, C. G. 6 A 10.93
Barker, D. A. Heirs 30 A 40.40
Barker, Delphia 3 A 30.08
Barker, Ed 12 A 5.57
Barker, J. E., Jr. .75 A 10.93
Barker, J. E., Jr. 6.50 A 8.25
Barker, Sallie Estate .50 A 40.40
Barnett, G. W. 19 A 8.25
Barnette, Pinket 5 L 2.90
Barnette, R. M. 12.70 A 8.25
Barnette, R. M. 15.40 A 8.25
Beverley, Joe & Ann L 74 30.08
Blake Motor Co., Inc. L 31 37.17
Bledsoe, Charlie 1.50 A 10.93
Bledsoe, Isaac L 8.25
Bledsoe, Lee L 13.62
Boggs, Levi 2 A 13.62
Boggs, Mary F. 2 A 17.62
Bolick, Lucille R. 18.90
Brock, Maggie & Robert Mullins L 16.29
Brooks, Jay & Dorothy L 2.90
Calton, Imy V. 1.50 A 10.93
Capp, Carl & Anna Marie .75 A 10.93
Capps, John C. 14.60 A 35.03
Carroll, Jimmie et als 1.50 A 21.65
Carroll, Marion 36.33 A 30.21
Carson Robbins Coal Co. Lease 27.65
Carter, J. F. & Mary 5 A 2.90
Carter, Mary .25 A 5.57
Carter, Mary 3.85 A 8.50
Clark, Dewey .50 A 2.90
Clark, Ellis Lease 13.62
Clark, Foley 1 A 2.90
Clark, U. G. 8 A 27.00
Cleveman, Dennis Lease 27.00
Collins, Ed L 3, 4, 5 5.57
Cooney, Dummer 4 A 21.65
Cottrell, Earl & Pauline L 45.75
Cox, William Eugene L 36 24.32
Delph, Morris & Mattie .25 A 2.90
Delph, Morris & Mattie .35 A 8.25
Delph, Morris & Mattie 21.75 A 22.35
Dinsmore, Clarence & Nancy .40 A 10.93
Doyle, Virgie 4.30 A 6.01
Duff, W. M. 1 A 5.57
Ely, Clifford & Wilma 4.40 A 53.78
Ely, J. M. .30 A 16.29
Ely, J. M. .50 A 5.57
Ely, J. M. 33.30 A 22.35
Ely, Charles E. .50 A 2.90
Estep, Paul .50 A 14.95
Fannon, W. W. 5.57
Flanary, Glenn & Alice 2.40 A 45.75
Fleenor, Foster 1 A 10.93
Fleenor, Gillis H. 1 A 8.25
Fleenor, Harold Lease 53.78
Fortner, Johnny .35 A [illegible]
Fraley, F. G. 19.40 A 27.00
Garrett, J. F. 10 A 18.90
Garrett, Len 1 A 13.62
Garrett, Otis 32 A 16.29
Garrett, Otis 5 A 13.62
Garrett, Ralph .75 A 22.35
Garrison, G. M. 8.45 A 13.62
Gates, James 40 A 21.65
Gibson, J. R. Estate 12 L 2.90
Gray, William & Rebecca .30 A [illegible]
Holcomb, Georgia 2 A [illegible]
Holcomb, Sarah E. .25 A 2.90
Hammonds, Elijah H. 9 A 6.01
Harding, Bertie 2.50 A 5.57
Harding, Martha Jane 73.50 A 183.07
Harris, Ella 2 A 2.90
Head, A. J. L 1-7, 18-22 2.90
Head, A. J. 14 A 12.28
Head, Willie C. 1 A 5.57
Hensley, M. C. L 12.28
Herron, Poly Jane Heirs 100 A 58.05
Herron, Verdia et als 15.01 A 40.40
Hobbs, Clayton C. .12 A 2.90
Hobbs, M. C. 10 A 10.93

continued on page seven

TAX NOTICE

Continued from page six

Heggs, Cullen .12 A 4.24
Holdway, Malinda L 6 2.90
Holdway, Malinda L 6 2.90
Holdway, Malinda 8 A 16.29
Holdawy, Vesta Huff L 5 2.90
Holdway, Vesta Huff tr. 5 2.90
Holdway, Vesta Huff 7.24 A 5.57
Holmes, Lonnie S. 30 A 27.00
Holmes, Roy Clinton 1 A 21.65
Hoover, Carl 2.50 A 4.24
Huff, Curtis Heirs L 3 2.90
Huff, Curtis Heirs L 2 2.90
Huff, Curtis Heirs 2.55 A 2.90
Johnson, Buster & Helen 6 A 5.57
Johnson, Buster & Helen 9 A 13.62
Johnson, Buster & Helen 10 A 13.62
Johnson, M. H. .50 A 2.90
Johnson, Ruby 4 A 2.90
Jones, Lewis G. L 57 29.68
Jones, Robert .25 A 13.62
Jones, Robert .50 A 2.90
Kelly, Albert 1.50 A 2.90
Kelly, Albert 23 A 8.25
Kelly, Charlie .50 A 8.25
Kelly, Elbert 1 A 2.90
Kelly, James & Elsie L 30 32.35
Kelly, Jane M. & M. J. 18 A 24.32
Kelly, Simen 10.93
Kennedy, N. B. 2 A 2.90
Kennedy, N. B. 25 A 29.68
King, Cora L 2.90
Kirk, Arch & George Lease 13.62
Lark, J. D. & Thelma 1 A 13.62
Light, Cornlo et als .50 A 2.90
McClure, Noah 2 A 16.90
McCracken, Alice 3 A 12.28
McFarland, J. C. 6.50 A 28.54
McKinney, Tom 7.77 A 5.57
McKnight, Frank 2.50 A 56.46
McMurry, George 17 A 8.25
Maggard, Edward 18 A 8.25
Maggard, John C. L 8.25
Maggard, Marie Gladys & Earnest 4 A 8.25
Mahan, Were 10 A 5.57
Martin, Worley Lease 24.32
Mendenhall, Vergie L 4.24
Miller, Margaret 5 A 5.57
Morris, Clarence .75 A 35.03
Morris, Edgar L 2.90
Morris, James C. 1.50 A 16.29
Morris, Jordon A. & J. C. 1.25 A 30.05
Morris, H. C. 1 A 24.32
Morris, W. H. 8.50 A 5.57
Morris, W. H. 13.50 A 8.25
Mullins, Bradley L 6 24.32
Mullins, Earl 16 A 10.93
Mullins, Juanita 1.50 A 2.90
Mullins, W. W. 18.50 A 8.25
Mullins, Earl 36 A 37.17
Newton Coal Co. 3 A 2.90
Newton Coal Co. 64 A 36.38
Ollinger, Maude .50 A 2.90
Osborne, Mary .10 A 1.56
Palmer, R. B. 1 A 24.32
Parsons, A. Junior 1.63 A 65.09
Parsons, Grace 14.50 A 8.25
Parsons, Minnie Heirs 3.13 A 5.57
Parsons, Olis 9 A 31.02
Partin, Mary L 1-2 8.25
Payne, A. J. 140 A 50.13
Payne, Colonel 25 A 16.29
Payne, Mabel 4 A 2.90
Payne, N. L. .10 A 5.57
Payne, N. L. .25 A 5.57
Payne, N. L. .50 A 2.90
Payne, N. L. 1 A 12.28
Payne, N. L. 92 A 96.93
Pennington, Hubert, F. L. & U. S. 1 L 24.32
Pennington, John L. Heirs 21.90 A 18.90
Pennington, Oscar & Ruth .50 A 21.65
Pennington, Sherman .50 A 5.57
Pennington, Susan 28 A 27.00
Pennington, W. R. 1 A 13.62
Pennington, W. R. 1 1A 25.66
Pennington, W. G. 1 A 2.90
Phillips, Guy & Nancy 33 A 43.07
Queenberry, H. R. & Nancy .50 A 21.65
Rhoten, Edgar .50 A 8.25
Rhoten, Edgar .60 A 2.90
Rhoten, G. E. 3 A 5.57
Riddle, Eva .50 A 8.25
Riddle, Virgie pt. of L 1 2.90
Riddle, Virgie 4.97 A 13.62
Ritcher, Harvey & Gertrude 8.70 A 8.25
Rivers, Haze 113 A 93.96
Rivers, Roger 1.80 A 2.90
Rivers, Minnie 1 A 8.25
Roberts, Mary 1.50 A 5.57
Roberts, Wade H. L 45x30 5.57
Robbins, Charlie C. 1 A 2.90
Robbins, Coy .50 A 21.65
Robbins, Ella .25 A 8.25
Robbins, Howard L 1, 2, 3, 4 5.57
Robbins, James Isaac 13.62
Robbins, Hayes 1.12 A 18.90
Robbins, J. F. 25.80 A 32.44
Robbins, J. M. 35 A 13.62
Robbins, L. L. 7. 75 A 30.31
Robbins, Fred J. & Blanche L 40.40
Robbins, Mary 6.75 A 30.06
Robbins, Melvin 2 A 27.00
Robbins, Melvin 2.50 A 30.68
Robbins, Michael L 9 2.90
Robbins, Michael L 11, 12, 10 2.90
Robbins, Michael 4 A 5.57
Robbins, Millard L. & Dovie L 2.90
Robbins, Paris 1 A 13.62
Robbins, W. E. & Vera L 1-6 40.40
Robbins, W. E. & Vera 7.75 A 16.29
Seymore, J. W. Lease 37.17
Shepherd, Andrew L 12.28
Shepherd, Andrew 4.72 A 27.00
Shepherd, Elmer L 2.90
Shepherd, Elmer .50 A 2.90
Shepherd, Elmer 3.94 A 27.00
Shepherd, James E., Jr. 3.00 A 5.57
Shepherd, May 2 A 5.57
Shepherd, Ward R. .36 A 1.56
Shuler, Edna .25 A 16.29
Shuler, Roy 4.50 A 18.90
Slemp, R. E. L. 68.50 A 35.93
Slemp, W. R. 1 A 10.93
Slemp, W. R. 1 A 2.90
Slemp, W. R. 1.25 A 2.90
Smith, Bill & Bessie 100 A 40.40
Smith, Elizabeth 5.57
Smith, Lloyd & Shirley 6.70 A 8.25
Smith, Ralph & Ella 2.00 A 24.32
Spears, Elmer 2 A 2.90
Spears, Jackie & Louise 1 A 13.62
Stewart, E. I. 26.50 A 60.30
Sturgill, Andy 6 A 8.25
Thomas, Chester C. 16 A 12.28
Thomas, Gerald R., Sr. & Pauline .75 A 2.90
Thomas, Hubert .12 A 2.90
Thomas, Hubert .50 A 13.62
Thomas, J. E. 3.00 A 31.13
Thomas, Vesta 40 A 16.29
Tomlinson, J. Roy Lease 13.62
Tomlinson, J. Roy 20 A 24.32
Turner, Elijah & Maples, Tip Lease 24.32
Vernon, Elmer .50 A 5.57
Vicars, A. M. 24 A 64.50
Vicars, Fannie 5 A 5.57

Waldrup, Elwood B. & Louise 1 A 8.25
Ward, Orville .10 A 2.90
Ward, Orville 2.50 A 27.00
Warren, Delmond & L 16.29
Wells, Ernest Lease 21.65
Wells, Ernest Lease 13.62
Wemm Lease 35.03
Whitehead, Mrs. Rainey 23 A 14.95
Williams, M. C. 37 A 67.18
Woodard, F. S. 4 A 5.57
Woodard, H. C. & Mandilie .75 A 32.35
Woodard, J. B. 5.50 A 2.90
Woodard, Alpha .75 A 2.90
Woodward, B. M. 72.75 A 30.40
Wright, George Lease 132.91
Intermont Coal & Iron Co. 60 A 21.65
Roberts, W. H. 95 A 36.00

Rose Hill District

Allor, J. C. & Lorine B. 1 & 140, Lots 15-22, 1-4 24.67
Arnold, Joseph 13.30 Bal. 10.84
Ayers, Cecil et als 8.37
Ayers, Clyde 14 A 14.48
Ayers, Eugene & Clara 3.12 A 4.30
Ayers, Hustin & Abbie 5.24 A 10.41
Ayers, Jake 55 A 14.48
Ayers, Jim & Betty Lots 7-24 & 44-57 30.78
Ayers, Joe & Betty Lot on machine Br. Rd. 6.33
Ayers, Joe & Betty Lot on machine 47.08
Ayers, Kenneth Paul 1 A 2.26
Ayers, H. R. 14.75 A 8.37
Ayers, Walter R. & Agnes H. 1 A 10.41
Aylen, James G. & Florence Lots 5-14 30.57
Bailey, J. S. 5 A 2.26
Bailey, J. S. 29 A 18.55
Bailey, J. S. 35 A 16.52
Ball, Lucretia Lot 16 & pt. of 17 10.41
Ball, G. W. Lot 17 6.33
Ball, Prince 5 A 12.44
Barnes, Obie 6 A 4.30
Hays, Kate .50 A 22.63
Beason, Joe Lots 3-4 2.26
Blakemore, Sewell 7.98 A 8.37
Blakemore, Sewell 7.98 A 8.37
Blakemore, Sewell 6.38 A 8.37
Blakemore, Sewell & Ruth Lot 100x70 38.98
Bledsoe, Ike & Martha Lots 27-28 & pt. 26 10.41
Bledsoe, James & Sarah 2.25A 6.33
Bradford, Pascal & Alpha 13.50 A 10.41
Brittian, James, Jr. 2 A 2.26
Brittian, Shelby & Paul Widner Lot 51.16
Brittian, Wayne & Myrtle Trs. 8A-10A 4.30
Brooks, Floyd 41.65 A 34.85
Brooks, Floyd 65A 53.18
Brooks, Walter P. & Hazel 10 65.41
Brooks, J. F. 2.26
Brooks, Julius F. 2.26
Brooks, Lloyd 4.75 A 4.30
Brooks, M. V. et als Lots 7-8-9 118.38
Brooks, Ome et als 3.95 A 18.55
Brooks, Ulus T. 2.10 A 4.30
Brooks, U. T. & Claris 18 A 45.04
Bryant, George 1 A 24.67
Burnette, C. L. & Maude 104 A Bal. 47.41
Campbell, W. T. 12 A 8.37
Campbell, J. W. 20 A 12.44
Carmony, Adeline Estate 1 A 2.26
Carmony, John F. 4.22 A 10.41
Carter, Robert et als 32.00 A 24.44
Chadwell, Charles W. Lots 6-7-8- 33.90
Chadwell, Charles 1.50 A 2.26
Chadwell, Charles 1.50 A 4.30
Chance, L. G. 22.50 A 20.59
[illegible], Carl R. & Virginia Lots 1-2-3 Bal. 19.75
Cheek, Ethel D. 1 A 2.26
Cheek, Ethel D. 3 A 89.86
Cheek, George Gilbert 72.75 A 65.41
Cheek, George Gilbert 75 A 40.96
Cheek, Mary 3 Lots 8.37
Cheek, Roy 1 A 2.26
Cheek, Walter 2 A 2.26
Cherry, Luther A. .35A 2.26
Clarkson, B. lot 2.26
Clarkson, B. Lot 2.26
Clarkson, Charles Lots 10-11 2.26
Cobb, Roxie Ball 6 A 12.47
Cole, James & Henry L. 2.50 A 10.41
Collins, James et als lot 6.33
Colson, D. C. .20 A 2.26
Colson, W. G. Estate 96.12A 91.90
Cotterell, Dewitt .50 A 8.37
Cowan, Elwanda E. 3 A 28.75
Cowan, W. R. 6 A 10.41
Cowan, W. R. & Annie 3 A 2.26
Cowan, W. R. & Annie 5 A 24.44
Crockett, Frank Estate et als 23.50 A 18.55
Crumley, Fugate Lots 91.90
Crumley, Fugate & Rebecca 29.90 A 36.89
Dacus, S. Anderson 1 A 2.26
Davis, C. T. 32.62 A 57.26
Davis, Donald E. 3.60 A 57.26
Davis, Don & Eula lot 7 83.75
Dean, Lester 60 A 30.78
Dean Lonnie Jane & Lorraine 23.50 A 8.37
Doyle, Avery & Charles lot 75 2.26
Edds, Hubert & Alice lot 32 16.52
Edds, J. H. & Jennie 20 A 12.44
Eldridge, Porter 16.70 A 24.44
Eldridge, Robert 1 A 4.30
Ely, Ed Estate 7 A 4.30
Fee, David L. & Juanita 28 A 33.90
Fulkerson, R. D. 8 A 4.30
Gibson, Gladys 1.50 A 4.30
Gibson, Luticia 1 A 2.26
Gidens, Ruth lot 2.26
Gilbert, George M. 1.28 A 2.26
Gill, Alex 11 A 4.30
Gill, Lizzie & Hattie 21 A 10.41
Grabeel, Robert Harold Lot 4, B. 20 10.41
Green, Moss 2 A 2.26
Hall, Irvin & Gladys Lots 38-39 4.30
Hamblin, Annie Heirs 60 A 12.44
Hamblin, Henry Cumberland Gap 8.37
Harber, Carl 1.48 A 6.33
Harber, Carl Lots 136-138 4.30
Hargraves, Lurlie 2 A 10.41
Hill, Sally L. 30.75 A 4.30
Hobbs, C. E. 30 A 20.59
Hobbs, Peggy 35 A 102.08
Hounshell, Clyde 53 A 28.75
Hounshell, Joseph 27.30 A 26.71
Hounshell, Lester & Kathleen .70 A 10.41
Hunt, Mitchell & Lorena 1.93A 10.41
Johnson, C. A. Lot 1 4.30
Johnson, C. A. Lots 11-12-13 2.26
Johnson, Jack & Dorothy Lots 8-12 30.78
Johnston, C. A. Lots 20-21 2.26
Jones, Juanita Blanton Lot 3 & pt. of 1-2 14.48

Kelly, Chester G. 57 A 28.75
Kelly, Chester G. 215 A 41.00
Kelly, Homer 3 A 4.30
Kelly, W. A. 2 A 4.30
Kittle, James Cumberland Gap Lot 2.26
Lee, Arthur 20 A 24.44
Lee, Arthur 25 A 20.59
Lee, G. D. 19 A 28.75
Leonard, John & Nancy Gibson Station Lot 34.85
Littrell, Hubert & Reesie 15 A 157.08
Littrell, Hubert & Reesie Lots 15-22 & 1-6 10.41
Littrell, Quinton & Bobbie Lots U. S. Hgwy. 58 30.78
Littrell, Quinton & Bobbie 13 A 14.48
Littrell, Salley 8 A 2.26
Long, H Cumberland Gap Mountian 68.50 14.48
Long, J. Harold Lots 4-10 10.41
Long, Robert W. Lots 1-6 12.44
Louthern, Jack 2.75 A 16.52
Lowe, Roger & Opal 83.40 75.59
Lowe, Roy & Levicie Lots 8-9 10.41
Lowe, Roy & Levicie Lots 11-12 36.89
Lunsford, W. F. 1.37 A 2.26
Lunsford, W. F. 7.33 A 4.36
Marcum, Cecil Lot 5 2.26
Marcum, Hurbert Hoover Lot 5 14.48
Martin, Emory & Rachel Lot 9 6.33
Moore, George & Alice 20 A 10.41
Moore, Hoy H. 2.50 A 2.26
Moore, Hoy H. 22.50 A 26.71
Moore, Lura 3.38 A 2.26
Moore, Lura 34.25 A 16.52
Moore, Lura Epperson 42 A 20.59
Moore, Lura et als .80 A 2.26
Moore, Lura et als 1 A 2.26
Moore, Lura et als 65 A 53 18
Moore, Lura et als 90 A 51 16
Moore, R. J. 55 A 45.04
Moore, R. J. 20 A 16.52
Moore, Wiley W. 53.30 A 85.79
Moore, Wiley W. 3 A 6.33
Moore, Wiley W. 6.50 A 6.33
Moore, Wiley W. 20.25 A 45.04
Neal, Ed B. & Thelma 12 A 20.59
Neal, Ed B. & Thelma 13 A 6.33
Neal, Ed B. & Thelma 6 A 81 71
Neal, Ed B. & Thelma 6 A 16.52
Newton, Freeman Lots 10-13 6.33
Newton, Freeman 4 A 6.33
Owens, Charles E. & Lois I. 110.75 A 112.27
Owens, J. E. & Loeta Lot 7 26.71
Owens, Jessie Lots 8-9-10 and 11 108.20
Owens, Sarah J. 38 A 33.90
Parks, Mildred 4.50 A 16.52
Pauley, Cilus & Ruth 4.55 A 20.59
Payne, Gracie Fore Mi Tr. 2 33.90
Payne, Gracie 3.70 A 10 41
Pillion, Jeff 9 A 10.41
Pillion, Jeff 9 A 4 30
Poor, Starling 21.39 A 6 33
Rhymer, Silas & Elsie 8 A 10.41
Rhymer, Will 7.20 A 24.44
Roark, Alonzo Lots 24-25 2 26
Robertson, Robert Service Station Lot 17.04
Robertson, Robert 8.10 A 2.26
Robertson, Robert 442 A 511.56
Robertson, Robert 3.50 A 6 33
Robinette, Bernice Giles .50 A 6.33
Robinson, Arch 10 A 6.33
Robinson, Mary Gaff 163 A 232.47
Roller, W. M. & B. W lot 33 2.26
Roller, W. M. & B. W. 26 A 4.30
Rose, Elizabeth 84 A 8.37
Rose, Willis T lots 2-3-4 22.63
Rose, Willis T. lots 5-6-7-8 12.44
Rose, Willis T. Bal. 4.30
Rose, Willis T. & Jessie Lots 19-29 12.44
Rose, Willis T. & Jessie Lots 15-18 4 30
Rouse, Earl 38.50 A 47 08
Rowland, Mary 3 A 2 26
Rowland, Pauhatan 13.75 A 4 30
Rowlett, Theo Ewing Lot 61 34
Rowlett, Otis D 8 A 91.90
Rowlett, Otis D. 26 A 12.44
Rowlett, Otis D. 30 A 22 63
Roy, Leonel & Gladys 4 A 20 59
Scott, Pearl Rose Hill Lot 2 26
Seale, Archie F & Grace & Pauline .25 A 30 78
Smith, Elsie Lots 31-32 & Part of 33 33.90
Smith, Harim Lots 8-9 6 33
Smith, Rose B. 2 A 6.33
Stanley, Floyd & Rachel 15 A 22.63
Stigall, Henry & Cornie 3 A 63 37
Stigall, Henry & Cornie Part of lot 2 2.26
Sulfridge, Ray & Ruth Lots 8-12-13 1 10 23
Sumpter, Earl Hgwy 58 30.78
Sumpter, Earl Tract 1 8.37
Susong, Arvil & Wanda Part of Lots 1-2 4 30
Taylor, Henry 2 8.17 A 6 33
Thompson, Nannie Lee 3 A 4 30
Thompson, Robert L Lot 4.30
Thompson, Robert L 9 A 36.89
Thompson, Robert L 35 75 A 53 18
Thompson, Robert L 105 A 208 18
Vanbeber, Grace 11 A 8.37
Vansant, Vincent 13 A 6.33
Warf, Charlie Lot 31 34 85
Warf, C. N. & Mary 5 A 10 41
Warf, Harvey 1 A 30 78
West, Bruce 12 A 43.00
Wheeler, Fred & Mayme Lots 13-16-25-32, 3, 28-40 1-14 51-16
Wheeler, Fred & Mayne Trs. 2-3 & Lots A, B, C, D 10 41
Wheeler, Fred & Mayme Lots 17-20 6 33
Wheeler, Fred 3 A 95.97
Wheeler, Fred 13.50 A 24.44
Wheeler, Fred 3 A 10 41
Whitemore, Kate et als 48 A 24 44
Widner, Paul Lots 75-76 28 75
Wilder, Elbert 16.05 A 16 52
Wilder, Elbert 64.20 A 59 30
Wilder, Floyd 9.62 A 4 30
Wilder, Floyd & Laura 21 55 A 10.41
Wilder, Floyd & Laura 5.20 A 10.41
Wilder, Harden .50 A 8.37
Wilder, Harrison & Cora 44 A 16.52
Wilder, Homer 1 25 A 2 26
Wilder, J. E 27.50 A 10.41
Wilder, Silas 6.25 A 2.26
Wilder, Silas 22.50 A 12.44
Wilder, Silas 25 A 8.37
Wilder, William & Rose 26 A 4.30
Williams, Mossie House on Ewing School Property 20.59
Williams, Tip 2 A 47.08
Willis, Sewell .25 A 20.59
Wilson, John Arthur 2 A 4.30
Wilson, Preston 40 A 8.37
Wilson, R. H. 49 A 6.33
Wilson, R. H. 90 A 16.52
Wilson, Steve .50 A 8.37
Yeary, Walter 1 A 8.37
Yeary, Thomas S. 11 A 10.41
Yeary, W. M. 104 A 40.96
Thomas, Charles 44 A 9.89

White Shoals District

Anderson, Lloyd .12 A 11.67
Bowling, Hugh & Marie 1 A 57.45
Buell, Earnest F. 10.40 A 18.53
Buell, Earnest F. 68.87 A 16.24
Buell, Earnest F. 103 A 181.05
Burchett, A. L. & Myrtle 60 A 48.29
Burchett, A. L. & Myrtle 32.60 A 24.25
Burchett, Jean 2.50 A 23.11
Burgan, Angeline 10 A 4.80
Burgan, Rosa B. & Heirs 43.75 A 39.13
Carnes, Wilk 13 A 2.51
Carroll, Elbert 4 A 4.80
Caroll, Galin 54 A 13.95
Carroll, Eddie 6 A 50.58
Carroll, Eddie 15.75 A 11.67
Carroll, Mary 22.50 A 4.80
Carter, Lewis & Cecil 2 A 11.67
Clifton, Nancy 14 A 2.51
Crumley, James M. 2 A 2.51
Davis, R. A. lots 17-20 &47-50 9.38
Devault, Charles R. Bal. 65.21
Fee, Christie & Veda D. 73 A 89.49
Fee, Jules & Junior 4 A 2.51
Fee, Worth 12 A 4.80
Garrett, J. C. .50 A 2.51
Gibson, Bessie Ann 1.50 A 2.51
Gibson, Bessie Ann 156 A 153.58
Gilliam, Herbert H. 51.90 105.51
Glass, Silas H. & Geneva 4 A 55.16
Gollahon, James Heirs 48 A 23.11
Gollahon, Everette Heirs 12 A 13.95
Gollahon, Everette Heirs 30 A 20.82
Good, Charlie 13 A 2 51
Good, Roy, George & Richard 13 A 2.51
Grabeel, F. L. & Verna Bal. .50
Grable, Robert .20 A 2.51
Grable, Robert 3.50 A 32.27
Greer, Ola 3 A 20.82
Gregory, Alonzo V. 19.50 13.95
Gregory, Alonzo V 25 A 36.84
Gregory, V. F. 44 A 27.69
Hall, Goerge 1.50 A 7.09
Hammonds, James & Donna Lots 1-2-3 29.98
Hammonds, Robert & Montague 5 A 4.80
Harber, Paul 74 A 34.56
Harber, William 26 A 2.51
Hensley, Rex & Charlotte 108 A 23.11
Holiday, George 12 A 2.51
Hopkins, Billy J. & Maurine 13.30 A 25.40
Hopkins, Billy J. & Maurine 17 A 7.09
Hopkins, Billy J. & Maurine 26 A 20.82
Hopkins, Billy J. & Maurine 14.30 A 13.95
Hounshell, Estelle lot 47-54 59.73
Hounshell, Estelle, 24 A 16.24
Hounshell, W S 1 A 7.09
Hounshell, W. S. 27 A 16.24
Ingle, E. J. & Cloranell Lots 4-11 & E - K 4.80
Ingle, John C. 18 A 2.51
Jones, W. V. 16.50 A 4.80
Kinder, Joy V. 1.50 A 4.80
Kinser, Earl E. & Fern 23 14 A 27.69
Kiser, Lillie & Goins, Homer Heirs 5 A 2.51
Lawson, J. L. lots 2-15 & 1-8 9.38
Ledford, Bill & Doris Jean 3A 23.11
Ledford, Howard & Evelyn 10 A 18.53
Ledford, John 30 A 11.67
Ledford McGarvie 1 A 2.51
Livesay, William Heirs 12.50 A 9.38
McNiel, Jack L. 5 A 11.67
Maness, Clyde 6 A 11.67
Marcum, Herman .68 A 16.24
Matlock, Ezra 50 A 50.58
Matlock, Brownlow Heirs 39.50 A 18.53
Matlock, Charles R 50 A 25.40
Morefield, William G. 50 A 36.84
Morelock, G G. 7 A 11.67
Morelock, G. G. 35 A 27.69
Morelock, Stanley 5.17 A 2.51
Noe, C. A. 15 A 23.11
Owens, James & Lizzie 7 45 A 2.51
Palmer, Lola M Lot 2.51
Parsons, Gladys 32.50 A 48.29
Payne, R. W. 102 A 1 00.94
Peters, Heirs 2 A 2.51
Poteet, Carden Hagan, Jr 52 43 A 116.96
Poteet, C H, Jr
Poteet, C. H, Sr. 14 A 25 40
Poteet, C H, Sr 40 A 89 49
Pugh, K E 47 A 11 67
Ringley, Carson & Grace 4 A 11 67
Roberts, D J Heirs 65 A 18.53
Rouse, Earl 2 A 2 51
Rouse, Earl 32 A 23.11
Russell, C C Bal 9 38
Russell, H. P 4 A 29 98
Sergent, B B 7 A 4 80
Sexton, Elizabeth 4 A 2.51
Shell, Leonard & Joann 74 A 68.89
Shell, Walter & Leonard 16 A 25 40
Shupe, Clara M. 3 A 9 38
Simpson, James 4 A 2.51
Sorti, Essie 1 A 2.51
Thomas, Price D 5 A 9 38
Thompson, Robert L. 103 A 94 07
Turner, Bessie Cain 75 40 A 11 67
Walden, Tyler 5 A 2.51
Welch, Oral & Kinser, Vern W. 1 25 A 34.56
Welch, W M. 182.50 A 68 89
Williams, Monroe 15 A 4 80
Williams, Monroe 30 A 7 09
Zion, John A. 119 A 121 54

Jonesville District

Allen, John R. 28 A 25 40
Allen, Lonus C. 40 A 13 95
Astrop, Martha 9.37 A 9 38
Bach, Charles & Mary 1.50 A 2 51
Baird, Raymond 50 A 55 16
Baker, G. W 13 A 4.80
Bales, Thelma J. Millers Chapel School Prop. 13 95
Benfield, John 26.76 A 23 11
Benfield, Roland E. 8 A 16 24
Bledsoe, Ollie Patton & Pina 77 A Bal 23 51
Bledsoe, Quillen C. 7 A 7 09
Bledsoe, Clinton 2.64 A 13 95
Bloomer, F H 6 A 2 51
Bonham, Mary & Wiley .72 A 13.95
Bonham, Mary 1 A 4.80
Buell, Charles F & Mary L. Lot B Blackwater Rd. 2 51
Burgan, Earl 18 A 18 53
Burgan, Spencer & Maggie 35 A 9 38
Byington, Baylor Bal. 11 99
Byington, Ora 12 A 25 40
Canter, Claude & Julia 3 A 13.95
Carpenter, James C.12A 4 80

Carroll, Wiley & Roda L. 20 A 9.38
Carroll, Wiley & Roda L. 30 A 27.69
Carroll, Junior & Carol Lot 27.69
Carter, John & Mary 20 A 7.09
Cheek, Gertrude 1.50 A 11.67
Clark, Saluda Lot 2.51
Clawson, Clara 28 A 2.51
Clawson, Daniel 3.20 A 4.80
Clawson, Kate .25 A 2.51
Clouse, Aaron & Lizzie 40.83 A 41.82
Collins, Alex 10 A 2.51
Collins, Claude 5.70 A 11.67
Collins, Dollie 15 A 2.51
Collins, Martin 8 A 20.82
Collins, Sage 8 A 2.51
Collins, Tivis & Dollie .50 A 7.09
Collins, Tivis .10 A 2.51
Courtney, E. C. 1.75 A 27.69
Courtney, E. C. 78 A 18.53
Creech, E. F. 38 A 11.67
Creech, Elizabeth 38.50 A 9.38
Creech, Elizabeth 39 A 9.38
Dockery, Richard 8 A 2.51
Dowell, Golden 14 A 17.69
Dowell, Golden 25.60 A 23.11
Duncan, Genia & Eugene Lot 9.38
Edens, Alfred B. & Mary .40 A 2.51
Edens, Alfred E. & Hazel 92 A 75.76
Edens, Alfred E & Hazel 20 A 1 55.87
Edens, Mrs B. B. 5.50 A 25.40
Edwards, James & Henry 15.50 A 20.82
Eldridge, Darcas M. 20.12 A 16.24
Eldridge, Wilson & Darcus 1 A 32.27
Eldridge, Wilson & Darcus 8 A 18.53
Evans, Cleo 15 25 A 50.58
Evans, Otis 25 A 7.09
Evans, R. H. 80 A 46.00
Ewing, Lena 50 A 7.09
Ferguson, Thurman 18 A 7.09
Fields, Charles & Carter et als 41.50 A 13.95
Fields, Charles & Carter et als 96 A 50.58
Fields, Nannie 19.50 A 11.67
Fisher Artie Ben Hur 22.11
Fisher, Bascom H. 6 A 18.53
Fisher, Jewell & Beatrice Lots 14-15-16 48.29
Fisher, L. J. 46 A 20.82
Fisher, L. J. & Mary 5 A 2.51
Fisher, Robert 40 A 25.40
Fisher, Verna .90 A 2.51
Fleming, Adella M. 2.50 A 46.00
Flanary, Lynn & Gladys 41 A 82.62
Fleenor, Dave .55 A 13.95
Glass, C. M. 15 A 4.80
Goins, J. H. 60 A 20.82
Goins, John 62 A 20.82
Goins, Margaret lots 19-20 13.95
Gollahon, J. C. & Marie Lots 11-16 Inc. 50.58
Green, Myrtle 25.50 A 7.09
Grubb, Barbara Vivian .50 A 2.51
Grubb, B. Jackson .50 A 2.51
Hale, Herman 21 A 7.09
Hall, Alice 15 A 4.80
Hall, Charles Sand Ridge lot 130.69
Hammonds, Morrison 26 A 25.40
Harris, C. Marion & Georgia H. 2 A 4.80
Harris, C. Marion 1 A 120.82
Hartley, Douglas Ben Hur Lot 2.51
Hartley, Julia .50 A 20.82
Haynes, James O. .35 A 2.51
Haynes, Sallie 7.30 A 23.11
Hobbs, E. Wilfred Lot 25.40
Howard, Hugh Duncan 1.70 A 4.80
Huff, Earl 36 A 13.95
Hyatt, T. J. 25 A 2.51
Jerrell, Paul A. 13 A 16.24
Jerrell, John P. & Irene 11.25 A 52.87
Johnson, Howard 15 A 13.95
Johnson, Howard & Audrey 63 A 34.56
Johnson, Lillie Mae 4 A 18.53
Johnson, Lloyd 35 A 13.95
Johnson, Luther 29.50 A 16.24
Johnson, Lyle 5 A 4.80
Johnson, Marion 1 A 46.00
Jones, Mack & Lois Lot 2 Tr. 10 11.67
Jones, Myrtle Ben Hur Lot 10 7.09
Joyce, Thomas J. & Mary K. Lots 41-47 Inc. 105.51
Kinder, Carl & Dorothy 1 A 27.69
Kinsler, John A. 50 A 2.51
Kinsler, John A. 66 A 23.11
Lawson, Rhoda 18 A Bal. 2.51
Lawson, Rhoda Heirs 13 A Bal. 1.59
Livesay, Harold E & Allene 20 A 13.95
Love, Harrison B. Lot 2.51
McCauley, Fayne 2.53 A 73.47
McCauley, Fayne 1.50 A 43.71
McCauley, Joyce Ann 13 A 9.38
McPhearson, Jerusha Lots 5-6-7-8-9 29.98
Matlock, Hobart & Reesie 25.58 A 48.29
Miles, Clarence 4 A 9.38
Milles, B E 13.50 A 7.09
Milles, B.E. 18 A 16.24
Miller, J H. 50 A Bal. 2.00
Miller, Joe & Lura 4 A 25.40
Mise, Lucinda 5 A 4.80
Mise, Licinda 30 A 7.09
Mullins, Clarence & Ruby 43 A 16.24
Mullins, Luther 10.50 A 2.51
Mullins, Omer C & Ruby S. Poor Valley Lots 14-15 7.09
Mullins, W T. .97 A 11.67
Muncy, John & Billie Ann L 119.25
Munsey, Vesta 1 A 2.51
Munsey, Vesta 5.80 A 23.11
Newman, Ostie 7 A 11.67
Newman, Ostie 16.50 A 4.80
Newman, Ostie 26 A 9.38
Newman, Ostie 85 A 64.31
Newman, Ostie 183 A 75.76
Newton, Dila Long 19 A 9.38
Orr, Ruby Ben Hur Lot 39.13
Osborne, Enoch & Floyd 40 A 18.53
Osborne, Lee & Lillie H. 7 47 A 50.58
Osborne, Louisa 60 A 23.11
Owens, Clem 60 A 18.95
Pace, Lizzie 50 A 2.51
Parsons, Charles William 108 A 68.89
Parsons, Glenn E. 24 A 16.24
Parsons, William E 12 A 11.67
Parsons, William E. 12 A 11.67
Parsons, William E. 19 A 13.95
Parsons, William E 44.50 A 1 26.12
Pendergraft, Lucretia 2 A 9.38
Pendleton, E. M 1 50 A 48.29
Pendleton, Zona Lot 13.95
Pendleton, Zona Lot 4.80
Penley, Marion & Beatrice 50 A 32.27
Pennington J. & H. H. 206 A 64.31
Poteet, Frank J. 12 A 43.71
Poteet, Charlie E. 1.64 A 2.51
Poteet, J. W. 1 A 7.09

Poteet, Mattie 4.50 A 7.09
Poteet, Mattie 13.80 A 50.58
Price, L. T. 55 A 28.98
Queenberry, Irene .25 A 20.82
Ramey, Clarence 1.80 A 100.94
Ramey, Clarence 2 A 4.80
Ramey, Johnny, Bobbie & Billy 1.75 25.40
Reynolds, Ella 7.80 A 9.38
Reynolds, Sinda Lot 4.80
Ringley, Carson Lots 29-30-31 -32-47 & Pt. of 33 11.67
Ringley, Carson Lots 19-20 -21-46 25.40
Ringley, Carson Lots 22-23 4.80
Ringley, Carson Lots 24-25-26 27.69
Robbins, Omer 2.39 A 2.51
Robbins, Omer & Stella Lots 5-11 & 23-24-25 52.87
Roberts, A. D. & Eunice 3 A 13.95
Roberts, A. D. 7 A 4.80
Roberts, Albert 44 A 11.67
Roberts, Floyd E. 5 A 4.80
Roberts, Floyd E. & Eula 1 A 20.82
Roberts, Hubert J. & Lillie .50 A 2.51
Roberts, James H. 70 A 39.13
Roberts, Olin 7 A 4.80
Roberts, Walter 24.50 16.24
Robinson, Bessie Lot 11.67
Rogers, Ruth S. Lot 32.27
Roop, Sallie 2 A 9.38
Russell, Milford Heirs 24.60 A 7.09
Sage, Kermit 15 A 9.38
Sage, Kermit 17 A 4.80
Salley, Burley 7 A 2.51
Seeley, Ada M. 1 A 20.82
Sexton, Tom Lot 9.38
Seymore, Ida 2 A 4.80
Seymore, Louisa M. 12 A 4.80
Seymore, Minerva Heirs 48 A 11.67
Sizemore, Millard 4.50 A 7.09
Slemp, Rebecca 13 A 18.53
Smith, C. W. .33 A 7.09
Smith, C. W. Heirs 2.80 9.38
Snodgrass, William & Glenn 284 A Bal. 64.31
Sprinkle, Charles .50 A 7.09
Stanley, Golden 49.30 A 36.84
Stewart, Clinton Heirs 4.54 A 7.09
Stewart, Ellen 2 A 7.09
Stewart, Henry .50 A 9.38
Tankersley, Bessie 17.50 A 9.38
Tankersley, Dewey 2 A 2.51
Tankersley, Marshell 19.60 A 13.95
Tankersley, Marshall 21.20 A 9.38
Tankersley, Marshall 14 A 3.65
Tankersley, M. H. 38.29 A 66.60
Watson, Phylliss N. 14 A 29.95
Watson, Roy & Phyliss Lot 73.47
Watson, Roy & Phyliss 15 A 11.67
Watson, Glen & James 103.50 A 103.22
Wilder, John 30.50 A Bal. 13.95
Wilder, Lon W. 1.50 A 2.51
Wilder, Lon W. 40.75 A 23.11
Wilder, Malissee 32.50 A 41.42
Wilder, Woodrow 4 A 11.67
Wilder, Woodrow 18.50 A 20.82
Williams, Arless & Mary Lots 3-4-5-6 9.38
Williams, Arless & Mary 3 A 11.67
Williams, Caswell 36 A 71.18
Williams, Caswell 60.70 A 64.31
Williams, Lora T. 4 A 32.27
Williams, Pete L. 6 A 20.84
Witt, C. E. Lots 11-12 2.51
Wolfe, Rhoda 3 A 23.11
Wolfe, Rhoda 5 A 4.80
Woliver, Dana 6.50 A 11.67
Woodard, Guy & Beatrice Lots 3 & ½ of 2 41.42
Woodward, Addie .50 A 9.38
Wynn, A. E. 10 A 23.11
Wynn, Auburn 60.50 A 139.85
Yeary, Ethel 3.50 A 9.38
Yeary, Jack .50 A 20.82
Yeary, Jack 2 A 7.09
Yeary, Mattie 2 A 11.67
York, T. G. 1.75 A 27.69

Jonesville Corporation

Anderson, Lloyd Lots 15-16-17 Woodward 9.38
Anderson, Lloyd H. & Jean Lots 7-8 Woodward 25.40
Andis, Kate Lots 35-41 Willoughby 20.82
Arnold, Otis & Hazel Lots 5-6-7 73.47
Buell, Charles F. & Mary L. Lot A 78.05
Edens, Alfred Pt Of Lot 3 Theatre Bldg. 57.45
Fisher, Cecil Lots 1-2 Mary P. Sewell Land 66.60
Finley & Hickman, Inc. Tr. A, Lot 50 4.80
Finley & Hickman, Inc. Couk Add. Lot 52 & ½-53 20.82
Finley & Hickman, Inc. Tr. C, Lot 51 4.80
Finley & Hickman, Inc. Tr. D, Lot 51 4.80
Graham, A. E. Lots 1-2-3-14-15-16 7.09
Graham, A. E., Reba G. & Grabeel, F. L. & Verna Lots 1-4 Inc. Moore SD 11.67
Graham, Dona et als Lots 6 - 12 13.95
Graham, Garnette Lots 109 - 112 75.76
Graham, Garnette Lots 113 - 114 9.38
Graham, Garnette & Fred M. Lots 115-120 Will. Add. 9.38
Hartsell, William A. Lots 34-35-36 & 56-58 Inc. 73.47
Hilt, Ruth S. & Frederick, Shirley H. 1.60 A Tr. 64.31
Lowe, Stella Lots 1-2-3 Hillcrest 4.80
Lowe, Stella Lots 4-5-6-7 Hillcrest 91.72
Lowe, Stella Lots 8-9-10-11 Hillcrest 7.09
Lowe, Stella Lots 18-19-34-35 4.80
Lowe, Stella Pt. Lot 46 2.51
Miles, B. Pt. Lot 1-2 7.09
Moore, G. W. Crockett Springs 2.51
Moore, W. G. & N. H. ½ of Lot 20 Garage 4.80
Newman, Cane
Newman, Cam, Jr. Lot 1 28.82
Newman, Otie & Mayola Lots 54 & ½ - 53 Couk 78.05
Penley, Marion T. Lots 5-6 Parkview 9.38
Poteet, C. H. & Pattie Lots 3-4-15-16 & ½ - 2 & 17 94.07
Roberts, Bruce F. Lot 2.51
Shuler, Gerald & Roberta Lots 6-11 Moore Add. 105.51
Stallard, Jack & Peggy Lot .11 Acres 2.51
Woodard, Junior Lots 9-10 Parkview Add. 7.09
Whipple, Hattie W. Lot Couk Add. 142.14

St. Charles In The Pocket

by J. M. Gilliam

Information can often be found in the most unusual and unexpected places. Recently, Mrs. Carrie Harber of the Dry Branch Community found a portion of a folded tabloid size newspaper in the back of a picture frame. It had apparently been put there years ago to hold the picture securely in place.

The publication was called THE VAGABOND GAZETTE and it contains information that will be of interest to most of the people that live in the St. Charles area and possibly many others. The only date to be found in the publication was in a notice of an Odd Fellows meeting to be held at Woodway, on August 12,1928

The story that follows, taken from this publication is incomplete Perhaps some reader of this portion may have the remainder of the story that he will pass on to us. Non-the-less, we believe the story that follows will be of interest to many Lee Countians - - -

When I came to St. Charles, twenty-one years ago, there were but three stores here. Thse stors were owned by B. Bailey, our present mayor, G. W. Barker and Arbin Gilliam. John Pace was running a hotel

There was but one railroad in the town, the line known as the Black Mountain. This road was under the management of J. K. Snapp. Captain C. P. Sproles was the conductor and George Horner the engineer. Bradley Maness, T. G. Redwine and Jack McLane were the brakemen. A pile of cross ties served as a freight and passenger station. The freight was unloaded onto the ties and passengers waiting to catch a train sat on the ties, or freight if there was any The first telegraph office was located in a box car. There was no telegraph office until the Southern built its line to St. Charles from Appalachia. The first telegrapher here was Crit Parson. The crew of the Black Mountain Railroad made two runs daily; handled all the freight and played set back the rest of the time to make out a full day.

The following coal operations were running coal when I came to the town: Bondurant Coal Company, owned and managed by C. W. Bondurant, present head of the United Collieries; Old Dominion Coal Company, managed by Burk Keeney; Black Mountain Coal Company, managed by Dr. Kelly; Darby Coal Company, managed by C. H. Thompson; Lee Coal Company, managed by John Hughes, and Virginia-Lee Coal Company, managed by a Mr. Ramsey

I was the postmaster here for four years, 1910-1924. I remember I wrote more money orders payable to the saloon men than to any other firms or individuals. I have seen one hundred and fifty gallons of "Billy Best," "White Hog" and "Red Rye" unloaded at the crosstie station at one time, with a few barrels of Pinnancle beer for good measure. Then it would be: "Look out children, daddys coming home drunk."

There were five men killed here during the five years of the open saloon, and only one has been killed since whiskey was voted out

The first automobile was run into the town in 1913 by Omer Rellford. It was one of those early "late" model high wheel Nationals The first moving picture show was started here in 1910 by Bill Short and A. J. Leedy. The town was electrified in 1915 The pike road to Pennington Gap was open to traffic in 1914, and the streets of St. Charles were concreted in 1924, the first concrete streets in Lee County

The first and only, bank was established here December 1, 1907 This was the Bank of St. Charles and is still going strong, M. D. Kelly was president and C W. Blankenship, cashier, of this institution

The first train was run into the town in January, 1906. In October, 1910, the Southern station was completely destroyed bp fire, but was replaced by a modern building at once.

In 1910 the population of St. Charles, including mining camps within a radius of three miles, was a bare one thousand, while today, according to an estimate made recently from a survey by G. W. Walker, the population of the same territory is 11,604. Mr Walker's survey of population is as follows:

Pocket 73, Maness 344, Lick Branch 291, Penn-Lee 212, St. Charles (Incor.) 2291, Black Mountain 627, Brair Ridge No 1 187, Briar Ridge No. 2 199, Darby 829, Old Virginia 796, Benedict 1462, V-I-C 1121, Puckett's Creek 221, Stone Creek 294, Old Bondurant 291, Dominion 221, Virginia-Lee 534, Bonny Blue 1602, a total of 11,604.

The name, "St Charles" was given this town in honor of Mr. Charles W Bondurant and a Miss St John, stenographer in the offices of Bondurant Coal Company which was the first company to ever begin operations here The "St" was taken from Miss St John's name and put with the "Charles" of Mr Bondurant's name to form "St Charles"

The coalfields adjoining St. Charles has, at this time, a monthly payroll of over $90,000.00 The daily average of coal produced in 1907 was fifteen cars a day. The production has increased each year until today the average is one hundred and forty railroad cars a day, and we still have untold millions of tons waiting to be developed.

During the last three years over $95,000.00 has been spent in building good, substantial brick buildings, structures to which we can point with pride when strangers come to town. We have today thirty thriving business houses A bank; a theatre, three dry good stores, Fuller's, Will Fugate and Miner's Store; two hotels; three good grocery stores; three chain stores; A&P, Janson's and Stuart-Faucett; two good garages; and two dry cleaning establishemtns

We have had four fires in twenty-one years The I.O.O.F Hall was destroyed in 1908, the St. Charles Supply Company's store in 1915 and A. J. Stacy's Feed Store in 1924. The worst conflageration of all occured January 2, 1928, when the theatre in the south end of town caught fire destroying it, Jamison's store, Rogers and Rose Restaurant, Berry's Bargain Store and the St. Charles Drug Company's empty building. Most of this block has already been rebuilt with brick and concrete.

We have in St. Charles, the best bucket brigade in Southwest Virginia, but we have discontinued this method of fire fighting as too old fashioned and adopted the more modern truck. Our truck is the equal of any in this part of the country. It was bought recently at a price of $6000.00.

A. J. Leedy, I. Cohen, B. Bailey, G. W. Barker and the writer were the first to go into business here after the coming of the railroad and we are all here yet It must be a pretty good town or we ould have moved on to a better place long ago.

For scenic beauty, the country around St. Charles is unraivaled in Virginia What is more grander than the scenes along the railroad between the famous Pocket and Keokee, or along the highway that skirts the river and leads to Pennington Gap, five miles to the South The "Nigger Head Rock" has been made famous by the praise of many notable pens From Main Street we only have to lift our eyes to see the crags of old Black Mountain carressing the Southern blue and ? ?

(continued to page seven)

- - - and page seven was missing. If anyone should happen to have a copy of this publication, we would like to complete the story

ROSE HILL

Rev. and Mrs. Ted Witt and children spent Thanksgiving with his parents in Indiana.

Mrs. Ticia Mingo, Kingsport and Mr. and Mrs. Clint Carter, Keokee spent Thanksgiving with Mr. and Mrs. Ralph Campbell.

Union Community Thanksgiving service was in Brethern Church, Wednesday night with 129 present with some 14 churches cooperating.

Mr. and Mrs. Floyd Duncan, North Carolina visited his mother, Mrs. White Cottrell through the holidays.

Mr. and Mrs. James Napier, Hartsville, Ala., spent Thanksgiving with his parents Rev. and Mrs. Denver Napier.

Miss Edna Fletcher, Knoxville visited her parents, Mr. and Mrs. John Fletcher Thursday.

Mrs. Hollie Debusk was delighted with the visit of her son and daughter from Maryland to visit this week.

Paul Everett Lankfort employee of Western Electric, in Burlington, N. C. spent the weekend with his parents

Dinner guests of Mr and Mrs. L. B. Trent Thursday were Mr and Mrs. E. J. Wolfe, Cleveland, Ohio, David Owens Berea College, Wayne Herrell, Ewing Mr. and Mrs Lincoln Bledsoe, Annapolis, Md., Mr and Mrs. Bernie Dillman, Bob Waldon Mr and Mrs. Herman Cowan Robin and Susie

Mrs Johnie Edds, Jerry Edds, Rhenne Cowan spent Thursday with Mr and Mrs George Wynn Knoxville.

Mrs Ethel Thompson of Ruby's Rest Home was almost recovered from one broken hip when she fell and broke the other and is now a patient in Appalachia Regional Hospital.

Mr. and Mrs. R. J. Harber from Ohio are guests of his mother, Mrs. Cornie Harber.

Mrs. Willie Jones has recovered sufficiently from her broken legs to be housekeeping again.

Dr. Beryl Owens and son have returned from a brief trip to University of Virginia Hospital.

* * *

It now turns out that household fatigue is caused by sticking at one task too long a time. Experts now recommend that you vary your tasks frequently. For example, iron or sew for 15 minutes, then dust a room or two, or make a bed, then come back to ironing for another 15 minutes or so. You'll have less fatigue that way

Food for Thought

With the sweetest of holidays ahead, candy-making may well be on your agenda of things for gift-giving or for yuletide entertaining

There's something very special about home-made confections, but if your goodies don't always turn out to be as special as you'd like, you may need to know a little something about candy chemistry.

For example, did you know that rain and humidity can affect candy? On a damp day candy syrup can easily absorb moisture from the air So cook the syrup to a temperature two degrees higher than usual when the weather is wet

Another little known fact is that some candy, like good cheese, needs time to ripen Typical is fondant This delicate sweet needs to stand in a covered container for several days to ripen Then you can mold it more easily into pretty shapes. Fudge also becomes softer and more velvety after 24 hours storage

You see, there are two main types of candy—crystalline and non-crystalline Crystalline types such as fondant, fudge penuche get their distinctive creamy texture from tiny sugar crystals Non-crystalline candies such as caramels, butterscotch or brittles are free of crystals and may be chewy or very brittle

With crystalline candies it is important to develop a creamy texture by controlling the size of the sugar crystal For example, stir the ingredients until the sugar dissolves and then do not stir again until the candy is ready for beating

Stirring may splash sugar crystals on the sides of the pan or may start a chain reaction of crystal formation One single sugar crystal dropped into hot fudge can "seed" it for thousands of small crystals to form

Always cover the pan for the first three minutes of boiling candy so that steam can wash down any sugar crystals forming on the sides of the pan

Use a candy thermometer whenever possible But if you must test candy by "spinning" a thread of syrup from a spoon, or trying a small amount of syrup in cold water to form a ball be sure to dip your spoon quickly into the boiling syrup without stirring

Let candy cool until it is lukewarm before beating Then beat or stir continuously until any graininess dissolves into a smooth creamy stage Do not scrape sides or bottom of pan when pouring candy into another pan for cooling. Even at this late stage some crystallization could start

NOTICE TO CORRESPONDENTS

IN ORDER FOR US TO MEET OUR PRINTING DEADLINE IT ISNECESSARY THAT ALL NEWS BE IN THIS OFFICE NOT LATER THAN TUESDAY NOON

Skilled Armorers Restore Pistols

Firearms experts of the National Rifle Association have restored to their original condition a pair of matched flintlock pistols purchased by Thomas Jefferson. The guns are on display at Monticello.

Robert W. Lowe, Curator of the NRA Firearms Museum, and R. L. Klinger repaired the pistols, one of them badly damaged

The two firearms that have been fully authenticated as having belonged to Jefferson are a pair of screw-barrel boxlock flintlock pistols whose purchase on March 30, 1786, was duly entered in his account book, Pd for pair pocket pistols, one pound 18 shillings" The pair, silver mounted and hallmarked for 1762, was made by Dealtry of London

"A bright eye indicates curiosity; a black eye, too much."

SPORTS

from page one

ably better this year

The girls team will be shy on experienced players but will have some outstanding individuals that may bring about some upsets before the season is completed.

Name	Pos.	Year Sch.	Years Let.	Ht
Gloria Parsons	F	Sr.	3	5'3"
Ann Fleenor	F	Jr.	1	5'3"
Freda Robbins	F	Sr.	1	5'3"
Rita Parsons	G-F	Fresh.	0	5'2"
Debbie Long	G-F	Fresh	0	5'5"
Nina Lee	F-G	Fresh.	0	5'3"
Donna Shepherd	G	Jr.	0	5'4"
Pat Pennington	G	Jr.	2	5'2"
Johnnie Maples	G	Soph.	0	5'5"
Linda June Morris	G	Fresh.	0	5'6"
Toresa McQueen	G	Fresh.	0	5'5"
Melvia Dinsmore	G	Fresh.	0	5'3"
Ann Butcher	G	Soph.	0	5'7"
Shelia Johnson	G	Jr.	0	5'5"

Name	Pos.	Year Sch.	Years Let.	Ht
Rex Barker	G	Sr.	3	5'11"
Bo Holdway	G	Jr	1	6'0"
Del Barker	F	Fresh.	0	6'2"
Steve Morris	F	Sr.	1	6'2"
Dale Morris	C	Jr	1	6'1"
Gordan Holmes	C	Jr	0	6'1"
Rusty Barker	G	Jr	0	5'7"
Carlos Barker	G	Jr.	1	5'6"
Don Williams	G	Jr.	0	5'8"
Lynn Woodward	G	Fresh	0	5'9"
Larry Rutherford	G	Soph	0	5'9"
Mike Duff	F	Soph.	0	5'10"

GOOD FARMING

from page one

time required to do certain jobs. Some farms will require more tools than other farms because of more machinery. The labor available on the farm will affect the amount of repair work that can be done, and this helps determine the effectiveness of a shop

A good shop is one that includes most of the tools and equipment needed for the particular farm. Also, there should be space for the piece of machinery to be worked on. This brings the machinery and tools close together for efficient use of labor.

Such an arrangements will permit maximum use of labor for maintenance work during bad weather when outside work is not feasible An enclosed shop with some type of heating system will provide suitable conditions for good working habits.

The shop should be properly wired for adequate lighting and sufficient outlets for use of all electrical equipment that is to be used. Get assistance from the agricultural engineer of your power supplier for assistance on wiring layouts.

Generally, it is advisable to have machinery storage and shop in one building. This makes for convenience in servicing machinery in storage without moving it into the shop. It also permits better management control of the machinery maintenance and operation.

A good farm shop does not insure a good machinery maintenance program. Proper operation and maintenance of machinery by all operators is most important. It is less costly to properly service and operate machinery than it is to make repairs resulting from breakdowns due to improper maintenance and operation.

Plans for machinery storage and shop buildings may be obtained through the extension service office in Jonesville.

Free Complete Turkey Dinners

To Be Given Away At Cas Walkers, That Will Serve A Family Of 8 Or More, Every Tuesday Night Thru December 23rd. No Purchase Necessary - Register Each Time You Are In The Store. Drawing Every Tuesday Night At 7:00 P. M. - Turkey, Cranberry Sauce, Pickles, Pumpkin Pie, Fruit Cake, Stuffin, Peaches, Celery, Cream Cheese, Olives, Fruit Cocktail, Potato Salad, Whipped Cream, Brown N' Serve Rolls, Fresh Fruit Basket.

Fresh Ground — 2 Lbs.
Hamburger - - - - - - - $1.17
Bonus 25 CR Stamps

Circle L — 1 Lb.
Bacon - - - - - - - - 59c

Selecto — 1 Lb.
Bologna - - - - - - - 59c

Cubed — Lb.
Steak - - - - - - - - 99c

Blue Band — 1 Lb. Bag
Coffee - - - - - - - 69c

Blue Band — 3 Lb. Can
Shortening - - - - - 69c

JFG — Qt. Jar
Mayonnaise - - - - 59c

Del Monte — 6¼ Oz. Can
Tuna - - - - 2 for 69c

White Lily — 25 Lb. Bag
Flour - - - - - - - $1.99

Martha White — 5 Lb. Bag
FLOUR - - - - - 49c

Farmbest — ½ Gallon
Ice Cream - - - - - 79c

Farmbest — Qt.
Ice Cream - - - - - 49c

Beech Nut Strained — 4½ Oz. Jar
Baby Food - - - - 10c

Hunts — 2½ Size Can
Peaches - - - - 3 for 89c

Martha White Cake and Frosting
Mix - - - - 3 boxes $1.00

5 Lb. Bag
Oranges - - - - - - 39c

Golden Ripe — Lb.
Bananas - - - - - - 10c

Russet — 10 Lb.
Potatoes - - - - - 69c

Winesap — 4 Lb. Bag
Apples - - - - - - 39c

Ladies Corduroy
Coats - - - - - - - $9.95

Bath Towels - - 2 for $1.00

Wash Cloths - - 5 for $1.00

Rugs - - - $1.00 and $2.98

Ladies
Hose - - - - - - - - 39c

Ten Cup Electric
Percolator - - - - $7.95

Cas Walker's
VIRGINIA FOOD CENTER

Pennington Gap, Virginia
Store Hours: Monday thru Thursday 9 a. m. - 7 p. m.
Fridays and Saturdays 9 a. m. - 9 p. m.
Sunday 1 p. m. - 6 p. m.

CANDY COSMETICS GIFTS
THERE'S MORE AT YOUR DRUG STORE
PERFUME TOYS

MERRY CHRISTMAS

For Gifts for Him or Her
English Leather For Men

Cosmetics
Yardley
Faberge
Chanel No. 5
Khadine
Arpege
My Sin

Sheaffer Pen Sets
Old Spice Sets
Amity Bill Folds
Ronson Lighters
Kaywoodie Pipes
Movie Cameras
Eastman Kodaks
Timex Watches
Polaroid Cameras

Christmas Decorations - Greeting Cards By Hallmark
(When You Care Enough To Send The Very Best)
Make-up Mirrors With Lights
Brentwood Cache-Potes
Eye-Catching Containers That Are At Home Everywhere
Kee-Wee Shoeshine Kits

Whitman Sampler and Pangburn's Candies
YOU WILL LOVE A GIFT FROM
PENNINGTON PHARMACY
We Appreciate Your Patronage
Phone 546-1551 Pennington Gap

ROLLER MOTOR CO.

PHONE 546-1131 DEALER LICENSE NO. 938 PENNINGTON GAP

62 Chevrolet Bel-Air, 4-Door Sedan, Automatic, 6 Cylinder, Real Nice and Clean.

64 Chevrolet Impala, 2-Door Hardtop, Small V-8, Power Steering, Very Clean, Locally Owned By Denny Flanary, Dryden.

68 Ford F-250, ¾ Ton, 360 Cu. In. V-8, 4-Speed, 16 In. 8-Ply Tires, Like New, Only 14,000 Miles, Custom Cab, $2,395.

68 Ford Bronco 4x4, 6 Cylinder, One Owner, Low Mileage, Radio and Heater, $2,395.00.

69 Fairlane, 500 Fast Back, One Owner, 3400 Actual Miles, Automatic Transmission, Power Steering, Same As New, $2,795.00.

69 Harley Davidson Motorcycle, FLH, Fully Equipped, 400 Miles, $2,295.00.

68 Plymouth Fury III, 2-Door Hardtop, 383, V-8, Power Steering and Brakes, 27,000 Actual Miles, Automatic Transmission, $2,495.00.

68 Plymouth GTX, 2-Door Hardtop, Automatic, 440-V-8, 11,000 Actual Miles, Power, Fully Warranty, $2,695.00.

67 Plymouth Fury, 4-Door Sedan, Automatic Transmission, Small V-8, Power Steering, Clean 39,000 Actual Miles, $1,795.00.

67 Plymouth Fury II, 4-Door Sedan, Automatic Transmission, Small V-8, Power Steering, Locally Owned By Rev. Buddy Miller, $1,795.00.

65 Chrysler Newport, 2 Door Hardtop, Clean, Locally Owned By Mr. Art Farmer Of Big Stone Gap, $1,495.00.

65 Buick Wildcat, 2-Door Hardtop, Full Power and Air, Clean, One Of The Cleanest 65 Models In Town, $1,495.

65 Pontiac Catalina, 2-Door Hardtop, Power Steering, Small V-8, Automatic Transmission, Good Buy, $1,950.00.

66 Mustang, 3-Speed, 6 Cylinder, Clean, Good Buy, $1,395.00

64 Ford Custom, V-8, 4-Door Sedan, Straight Drive, $795.00.

63 Oldsmobile 88, 4-Door Hardtop, Full Power and Air, New Tires, Clean, $595.00.

63 Ford Galaxie, V-8, 4-Door Sedan, Automatic Transmission, Clean, $695.00.

62 Oldsmobile 88, 2-Door Hardtop, Automatic, Power Steering and Brakes, Clean, $695.00.

62 Pontiac Catalina, Convertible, Looks and Runs Like New, Locally Owned, $695.00.

58 Ford ½ Ton, V-8 Truck, Good Rubber, $395.00.

59 Ford ½ Ton, V-8 Truck, Good Rubber, $495.00.

58 Willys Jeep, 4-Wheel Drive Truck, New Tires, Good Motor, $495.00.

55 ½ Ton Chevrolet, Good Rubber and 6 Cylinder Motor, $295.00.

WELFARE WONDERLAND?

We live in wondrous times indeed. In space achievements, in communications, in science, in industry, in chemistry, fantastic things are happening in America. But it would appear that this, the richest nation in the world, is also becoming something of a welfare wonderland.

Case in point: in San Francisco it is reported that a woman testified in court that she could not afford to pay $118 in parking tickets on her Cadillac because her welfare checks were too low. She told the Judge that she was paying her $133 car insurance in monthly installments from her welfare checks.

The *Pampa, Texas News* reports that in New York City, a woman and her six children were housed at taxpayers' expense in the Hotel President at a cost of $2,000 per month. It seems that their apartment had been in a condemned building and they were moved by the city welfare department when the heat and hot water was shut off. The poor family will probably require the services of a welfare specialist to help them adjust to the shock when they are moved (hopefully) to less luxurious quarters

Rep. H.R. Gross (R-Iowa) cites an interesting welfare case in Montgomery County, Maryland. It seems that twelve people, six men and six women, all on the dole receiving unemployment funds, have pooled their handouts and are living high on the hog. They pay rent on a six-bedroom home complete with swimming pool and a suana steam bath. Their income of $660 a week is tax free, which isn't bad since they never have to leave the house for work. Think of the savings on transportation costs alone!

Isolated examples? Maybe. It is important to note, however, that none of the examples cited is illegal. If some freeloaders are able to turn welfare assistance into a racket, others are bound to try it.

Ewing Equipment Company
Ewing, Va.
For
Post Hole Diggers

BEN HUR

Mr. and Mrs. Willie Young had four of their six children home Thanksgiving The other two Juanita of Texas and Sgt. Billy Wayne Young of Korea couldn't be home, although Juanita Called during the day

Mr. and Mrs. Willie Young had as dinner guests Thanksgiving Mr. and Mrs. Robert Young and Stevie of Stickleyville, David Young (home) Carleen Keel of Pennington Gap, Glenn Young (home) Kay Laws of Woodway. Staff Sgt. Samuel Young and his bride-to-e Mary Lou Werner of Tampa, Fla.

Others visiting the Young's last week were Mr and Mrs S. M. Vaughn of Dayton, Hazel Collier and Craig of Blackwater, Jeanette Crenshaw and girls, Elizabeth and Susie of Arlington, Va., and Ethel Lipps of Ben Hur.

Mrs. Young had a surprise telephone call Thanksgiving from two sisters, Rosalie Fannon of Melba, Idaho and Ethel Skaggs of Dayton and an aunt, Rosalie Reynolds of California.

WALLENS CREEK

Thanksgiving dinner guests of Mr. and Mrs. Ralph Miner were Mr. and Mrs. O. J. Rutherford and children, Mrs. Mary Newberry and family.

PHS News

Each week the Student Council of Pennington High School will present news concerning the clubs and organizations of the school. Reporters and sponsers of these organizations are urged to turn in your reports to the reporters of the Student Council so he can turn them in to the editor of Powell Valley News. All such news must reach the newspaper office before Tuesday noon.

Reporter - Scott Litton

Rickey Myers of Pennington High School as a recent guest of the Virginia Section of the American Society of Agricultural Engineers.

Twenty-Seven High School students from all over Virginia were in attendance. They were (1) given an insight into campus life, (2) introduced to professional Agricultural Engineers from the state and region, (3) given an introduction to the nature of the profession, (4) provided opportunity for fellowship with Tech students, and (5) given tickets to the Florida State-Tech game.

The program for high school students was sponsored jointly by the Va. Section of ASAE, the Tech Student Branch of ASAE, and the Tech Agricultural Engineering Department.

Rickey is the son of Mr and Mrs. Clyde Myers of Pennington Gap, Virginia. He is a senior at Pennington High School.

DE Club Appers Before Lee Jaycees

The Pennington High DE Club has just completed the first of several appearances before local civic groups. The purpose of these appearance is to promote Distributive Education in Pennington Gap as well as Lee County. Short talks on different aspects of DE were given by Kay Richmond, Bill Hamby and David Hartley. Jerry Livesay accompanied the group as the photographer.

DE Club Holds Sixth Professional Meeting

Mrs. Helen Gilbert, Home service advisor for Old Dominion Power Comany spoke to the Pennington High DE Club at their sixth professional meeting. She spoke on the topic of "Job opportunities with the Old Dominion Power Company." Some of the specific areas covered included retirement benefits, Insurance coverage, types of jobs available, wages, sick leave, vacation, training and how to place applications with the company. Her talk was extremely interesting and the DE Club would like to thank her again for taking the time to visit the school and give her talk.

FHA News

The regular meeting of the Pennington Future Homemakers of America was held in the Home Economics Department on November 26, 1969.

The president called the meeting to order and the chaplain gave devotion. The secretary's and treasurer's report was then given and accepted.

Since this was the day on which all the new FHA members ewere to be initiated, they were dressed as they had been instructed The old members elected Norma Mosley the best dressed and initiated girl. All the members then drew names for Christmas.

The meeting was then dismissed with the members repeating the FHA creed.

WORTH REPEATING

—from the SOUTHWEST VIRGINIA ENTERPRISE, Wytheville, Virginia

"There is one federal agency, the Federal Bureau of Investigation, that has no illusions about the type of campus disorders that caused more than $3 million of damage to colleges and universities between September, 1968 and April, 1969. This may not please some of the high-rated "intellects" of the National Crime Commission, whose report recently released was as full of holes as a sieve. But Director of the F.B.I. J. Edgar Hoover reports, 'Those who rally to the support of the New Left and participate in activities championed by SDS do so under no illusion. The issues are now clear . the youthful idealism of "participatory democracy" so frequently espoused by SDS while striving for student approval, has been cast aside The Marxist dogma is in full command SDS now calls for outright revolution

'Inasmuch as breaking the law is a customary part of revolutionary tactics, many enforcement agencies will become involved in campus strife In most instances, the nature and degree of involvement will depend on whether school authorities desire to protect their institutions and the rights of the majority of students who would rather study than riot, or forsake their responsibilities and give into mob rule "

"We call to the attention of every reader a phrase from Mr Hoover's statement for special emphasis 'Those who rally to the support of the New Left . . .'. Be it the New Left or the Old Left, a continuation of the philosophy and ideas advocated for several years by the Fabian Socialists *everyone* who provides any aid, or tries to make excuses for anarchy and lawlessness is playing a big role in the destruction of America."

Smart Santas Check Gift Suggestions
In The Powell Valley News

Dryden High School News

"Who controls your Life" was emphasized by Rev. Sonnonberg as he spoke to the Dryden High School students on "Building a Stable Life."

Other points emphasized were, "Know Thyself" and "Don't Let The World Squeeze You Into A Mold"

Rev Sonnonberg was guest speaker at an assembly program sponsored by the Dryden FHA chapter.

A candle light ceremony during the assembly program highlighter the initiation of 17 new members into the FHA chapter During the ceremony Sandra Edens challenged each to build a Stable Life, which will make for Stable Homes. Stable Homes will make America Stable

The president recognized the 4th and 5th year members by presenting them their official seals They are as follows

4th year member, Kathy Riddle; 5th year members, Norma Dorton, Nina Belcher, Carol Riddle and Janice Moore

CLINCH HAVEN FARMS Incorporated
Producers and Distributors of
Grade A Milk and Dairy Products
Breeders of Purebred Holstein-Friesian Cattle
Dial 523-1749 Big Stone Gap, Va.

TOYS BY THE SLEIGHFUL
For All Good Little Girls and Boys
Come In While The Selection Is Good
Lee Wallpaper and Paint Store
Pennington Gap

A BONUS
plus fresher, cleaner living
with a dishwasher

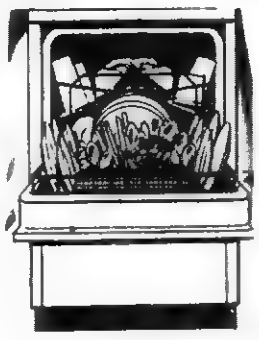

A bonus, a dishwasher—and dishes that are really clean! These are all yours if you buy your dishwasher now. Besides you'll never again have to stand for hours at the sink washing, rinsing and wiping dishes by hand.

OFFER ENDS SOON

Rules for collecting your bonus are simple. You must be one of our customers, purchase your dishwasher on or after October 30 and install it on our line. For your bonus, bring or mail proof of purchase to our office.

See your dealer for your dishwasher today!

FRESHER, CLEANER LIVING BUYS	BONUSES
Quick-Recovery Electric Water Heater	$25
Dishwasher	$15
Automatic Washer	$15
Electric Clothes Dryer	$15
Electric Range	$15

Powell Valley Electric Coop.

WE'RE ALL AGLOW WITH CHRISTMAS

POLAROID SPECIAL
Color Pack II Camera — Reg. $29.95 — Our Price $23.95

TIMEX Watches from $6.95 up for men & women

LAYAWAY NOW Don't Open 'til Christmas

Mother's Rings----Birthstone for each Child
Electric Shoe Polisher----- $5.95
Kindness Hairsetters with Lighted Mirror
Broxodent Electric Toothbrushes---$14.96 Regular $19.75
Amity Billfolds for Men and Women

GIFT SETS for the MEN by British Sterling, Bacchus, Old Spice, Black Belt, Hai Karate

Ambassador
To Show You Care
At this time of year, good will travels in envelopes of all shapes and sizes. This Christmas let Ambassador cards be your good will messengers. You can take pride in the cards you select from our distinctive collection of Ambassador boxed or individual greetings. There's a card for every friend on your list

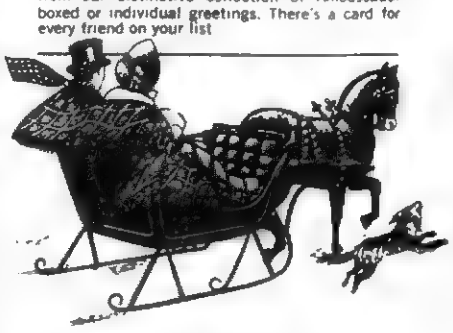

Christmas Wrappings---Ribbons
Name Tags
by Ambassador

BAYER WORKS WONDERS
BAYER ASPIRIN
100% aspirin not just part aspirin

GIFT SETS for the LADIES by Max Factor, Coty, Chanel No. 5

THE SWEETEST GIFT Christmas Candy
RUSSELL STOVER and HOLLINGSWORTH

The Drug Shop
Pennington Gap

Satire is an excellent weapon to use against these attacks on our law officers. But, as fine as the above letter is, the Kansas City, Mo., Police Officers' Association deserves the award for the best come-backer yet, as far as we're concerned. They have adopted a two-week-old piglet as their mascot. And better yet, they now have T-shirts with a drawing of a pig in uniform, complete with badge, sunglasses and cap with the caption, "PIGS IS BEAUTIFUL". What better way to blunt the attacks of the attackers could there be? We hope that the idea spreads. Humor is a powerful tonic for any kind of bellyache.

Washington Exclusive

What industry is more enthusiastic about miniskirts than the most avid girl-watchers? Hosiery manufacturers, of course—particularly the makers of pantyhose. Mini-fashions mean maxibusiness to them.

In fact, hosiery manufacturers may even get the blame (or credit) for the shortest skirts in history. After all, if they hadn't developed pantyhose that made the most of long-stemmed American limbs, skirts simply couldn't have shrunk to such slight proportions.

But it's interesting to note that it was men who first wore hose. Back about 50 B C. when the Romans went to Gaul, they found what they called "trousered barbarians." It seem that the tribes of Gaul strapped their trousers tightly at the ankles and knees with leather thongs for better protection. The forerunner of pantyhose, no doubt.

However, it took 1000 years before stockings as we know them came into being. When the royal courts of Europe began to replace trousers with knee breeches, it necessitated a leg covering. The resulting hose, as they were dubbed by the Saxons, were handknit and badly shaped of various yarns.

Finally in 1559 silk hose appeared, first worn by King Henry II of France. Queen Elizabeth, who knew a good thing when she saw it, took up the idea, and two years later showed off her new silk hose.

But it wasn't until 1589, when the mechanical knitting machine was invented, that more people could afford to follow the royal style. Once started, the fashion for silk stockings continued for close to 400 years.

In 1938, nylon hose were introduced, and brought about a whole new concept of leg covering within the next 30 years.

* * *

December 1, 1917—Father Edward Flanagan founded Boys Town in Nebraska.

December 5, 1776—Phi Beta Kappa, scholastic fraternity, founded at Williamsburg, Va.

December 8, 1941—First Japanese attack on Manila began shortly after 3 a.m.

December 11, 1936—King Edward VIII of Great Britain abdicated.

December 14, 1910—Andrew Carnegie established the Carnegie Peace Fund and endowed it with $10 million.

December 18, 1796—The first Sunday newspaper, *The Sunday Monitor*, was published in Baltimore.

December 23, 1913—President Woodrow Wilson signed Glass-Owens Reserve Act creating the Federal Reserve System.

December 26, 1865—The coffee percolator was invented by James Nason of Franklin, Mass.

December 29, 1851—The first Y.M.C.A. was organized in Boston, Massachusetts.

When You Are Tired of Sitting Just Fidget, Say the Experts

The next time you are uncomfortable in a theater, stadium or auditorium seat—fidget.

That's the advice of seating experts at American Seating Company, Grand Rapids, Mich.

Researchers have found that holding the body virtually motionless tenses and strains the body muscles, restricts circulation, and promotes discomfort and fatigue.

Fidgeting and squirming relaxes those muscles and distributes the strain of supporting the body over a wider area, allowing blood to circulate again through constricted vessels. Even only slight shifts of arm, leg or torso can restore comfort almost immediately.

WORTH TALKING ABOUT

LOCAL UNDERSTANDING—"The government in Washington is awakening to the fact that it is the people at home who have to rebuild the cities, restore order to the streets, seek reconciliation between the races and oversea the education of our children," Rep. Wm. A. Steiger said. "After thirty years of power and responsibility flowing toward the federal government, we can see today that the tide is beginning to run the other way. Back to the state and county and town and city and village and back to the private citizen organizations . . . If our cities are in fact to be rebuilt, our water purified, our children educated, the single greatest engine of progress is voluntary action . . . private citizens coming together to get a job done."

Hobby Turns Junk into Art

Some people label some modern art forms as junk, while others take junk along with an acetylene torch to produce sculptured art.

This is a hobby of Elmer L. Winter, president of Manpower, Inc., who recently exhibited three massive contributions to the world of culture, at the expense of depleting an auto graveyard. The exhibits are "Ben-Hur," a 3,000-pound chariot with a six-foot-tall rearing horse and a rider whose face is a Cadillac chrome light-well; "Pterodactyl," which resembles both a prehistoric bird and a wrecked Corvette; and "Feeding Time," a 350-pound covey of birds made up of 15 Mustang and Corvette bumpers.

In describing his avocation, Mr. Winter said, "When you are working with an acetylene torch you can't be thinking of plotting profit improvement. And also, when you use your creative talent in art, you naturally become more creative in solving business problems."

PIGS IS BEAUTIFUL

One of the tactics of the radicals of the left during demonstrations and riots is to attempt to harass the police into using force to put them down. This makes it easier for the troublemakers to raise the tiresome cry of "police brutality". The use of the word "pig" or cries of "oink, oink" is the most often used method of attempting to accomplish their goal.

We noted a letter-to-the-editor in the *Cortland, N.Y., Standard* on this that we would like to pass along to our readers.

> "I have long questioned the wisdom of many of our laws and the strained interpretation lent to them by our courts. Yesterday, in our City Court . . . a defendant . . . was charged with Harassment for allegedly saying 'oink' 'oink' to a uniformed member of our police department.
>
> "He was found guilty after trial. Now I tell you, something is dreadfully wrong with our laws and courts when someone can be convicted of a crime for standing on his hind legs and talking in his own native tongue.
>
> "What do you think?

"The Court Observer"

Are You Ready . . . . . For The Holidays?

Get your own and your family's wardrobe in shape for the holiday season now! We make everything from dresses to coats look like new again with our modern cleaning methods. Have your cleaning done now and avoid the problems of the holiday rush.

Christmas is coming soon. We should like to take this appropriate time to express our thanks to all our wonderful customers for their loyal patronage throughout the year.

Free Pick-Up and Delivery

We Will Close Wednesday Afternoon, December 24, At 5:00 and Open Again Monday Morning, December 29, In Order That Our Employees May Have A Well Deserved Holiday

Fletcher's DRY CLEANING and LAUNDRY

Member National Institute Cleaners and Dyers

Phone 546-1524 Pennington Gap

Ewing Equipment Company
Ewing, Va.
For John Deere Disc Harrows

MUFFLER EXHAUSTED?

GET A NEW

INTERNATIONAL PARTS CORP.

GUARANTEED MUFFLER

Gibson's Tire Service
PENNINGTON GAP

Presley Texaco Service
FLATWOODS

Downtown Shell
PENNINGTON GAP

WHEN JIMMY JESSEE SAYS **TRUCK SALE** THAT'S JUST WHAT HE MEANS

First Of All, We Have A Complete Selection Of "America's Most Wanted Truck." Our Stock Contains All Colors and Models Of Stepsides, Fleetsides, Short Or Long Beds, 6's Or V-8's, 1 Ton Models In Either Single Or Dual Rears and Long Or Short Wheel Bases. Before It's A Sale, The Price Must Be Right, So, We Are Cutting Hundreds Of Dollars From List Price So That You'll Know,

New 1970 Fleetside pickup with list price of $2884.35 going for JUST $2300.00

OUR YEAR END TRUCK SALE IS NOW GOING ON

CHEVROLET

New 1970 Stepside with list price of $2845.85 only $2250.00

WHY NOT COME IN TODAY AND ENJOY AMERICA'S NO. 1 AT LEE COUNTY'S OLDEST AND MOST TRUSTED DEALER!

Jessee Chevrolet Sales Co., Inc.

"Our Most Prized Possession, Your Confidence"

Office Phone 546-1641 Used Lot 546-1100

See

Jimmy Jessee — Office 546-1641, Home 546-1886

Cecil Sadler — Office 546-1100, Home 546-8171

Paul Parsons — 546-1100, 546-1888, New & Used Display Home

Lee-Ford, Inc.

"We Service What We Sell"

Lee-Ford Has Been No. 1 In Sales In Lee County For The Past Twelve Years. We Appreciate The Support Of The People Of This Area That Has Made This Possible

Our Goal Is To Maintain This Standing By Continuing To Provide Improved Services and Facilities For Our Customers

Our Most Recently Added Convenience Is Located In East Pennington Gap, On U. S. Highway 421, Near The Alternate 58 Intersection and North Of Bledsoe's Service Station

This Completely Renovated Building and Display Lot Is For The Convenience Of Our Customers. We Hope You Will Visit Us Here In The Near Future and Of Course You Are Always Welcome At Our Main Office, Repair and Body Shop In Downtown Pennington Gap If You Are In The Market For A Good Used Car Or Truck, Here Are But A Few Of The Many We Have On Our Lots At This Time Come, Look Them Over

69 Jeep, A Like New One.

64 V-8 Ford, F-100, ½ Ton, Wide ¾ Bed.

63 V-8 Ford, F-100, ½ Ton, Long Wide Bed.

64 Jeep Truck, 4-Wheel, Free Wheel Hubs, Radio, New Paint, Nice, One Local Owner.

67 Ford, F-100, Custom Cab, 6 Cylinder.

64 Ford, F-600, Heavy Duty, New Motor, New Differential, New Paint, New Tires, A "Jewel."

67 Econoline Van, Heavy Duty, A Nice One.

69 LTD, 2-Door Hardtop, Air, and Other Extras, New Price $5592, Our Price $3995.00.

69 LTD, 2-Door Hardtop, Blue, Nice.

68 Fairlane, 2-Door Hardtop, 6 Cylinder, Automatic, Power Steering, One Local Owner, Peggy Hall.

66 Corvette Convertible, 2-Door, Gray Out, Red In, 4-In-Floor, A Sting Ray, Local Owner, Mr. Donald Browning.

65 Ford Thunderbird, Landau Special, Bought New By Mac McConnell, Big Stone, 32,000 Actual Miles, A Cream Puff.

65 Volkswagen.

68 Plymouth Sports Satellite, Nice 2-Door Hardtop.

67 Plymouth Convertible.

64 Wyllis Jeep Truck, Extra Nice, Locally Owned.

We Still Have In Stock New 1969 Trucks Ranging From ½ Ton To 1 Ton.

69 Galaxie 500, 4-Door Sedan, White, Automatic, Low Mileage, Traded On New '70 Model By Mr. Alonzo Clawson.

65 Volkswagen, Nice.

LEE-FORD, INC.

Dealer License No. 1545

PENNINGTON GAP, VIRGINIA

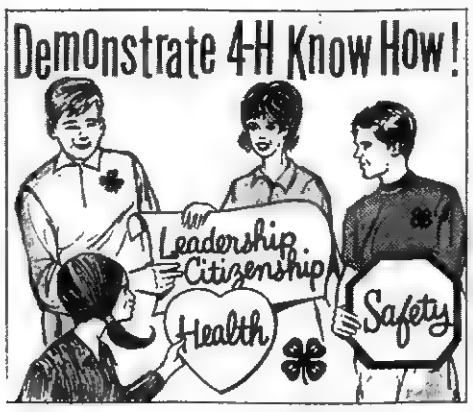

3 Million Show and Tell

The biggest youth demonstrations in the world have been going on this year throughout the United States. More than three million pre-teens and teenagers took part. There were no protests, no arrests, and no violence. And the demonstrations had the approval of parents, teachers, government officials and businessmen.

Who are these young people? They are the nation's 4-H members who demonstrated what they have learned by being a 4-H'er.

They have learned plenty, according to the Cooperative Extension Service which directs 4-H activities in 95,000 clubs supervised by 500,000 volunteer adult and junior leaders.

Demonstrations were given on how to operate automobiles and tractors safely; bake a loaf of bread or can a jar of peaches; make a dress and model it; catch, identify and display insects; take a picture; give a speech; judge crops and show livestock; ride and show horses or train dogs.

The list could go on and on because there are dozens of categories wherein the 4-H'ers "learn-by-doing" with the guidance of competent project leaders. Part of the learning process is to demonstrate to others correct methods and procedures.

Large Audience

Demonstrations are given before local groups, at special 4-H meetings, at county and state fairs, and other events to show competence of the individual in his special field.

In recognition of perseverance and progress, scores of business firms have for many years presented annual incentive awards to 4-H members. They range from county medals to national scholarships. Awards are usually presented in late summer or in the fall when projects have been completed.

Support 4-H

Among the 4-H backers who this year have supported programs through the National 4-H Service Committee are: The Conrad Hilton Hotel; John Deere; Eastman Kodak Company; Elgin National Industries, Inc.; The Goodyear Tire & Rubber Company; Homelite, A Division of Textron Inc.; Elanco Products Company, A Division of Eli Lilly and Company; Livestock Conservation, Inc.; Merck & Co., Inc. and Edwin T. Meredith Foundation.

Also The Milwaukee Road, The Sears-Roebuck Foundation; The S&H Foundation Inc.; Standard Oil Company (Kentucky); Sunbeam Corporation; Tupperware; The West Bend Company and Westinghouse Electric Corporation.

Plan for 1970

With the current 4-H year drawing to a close, members are planning their 1970 programs. Some will continue their present activities with the hope of expanding them. Others will try something new.

The range of programs is wide to accommodate boys and girls as young as 9 and as old as 19 years. Home economics, agriculture, health, safety, electric, mechanics, science, conservation and management are among the principal categories.

Any boy or girl can participate in 4-H, according to the Cooperative Extension Service. Contact should be made with a local 4-H Club leader or the county extension office.

ASTRONAUT BUYS UNICEF CARDS

Astronaut Charles (Pete) Conrad, commander of the Apollo 12 moon flight, took time before the countdown to select his UNICEF Greeting Cards from Mrs. Robert Friedman of Houston, Tex. Commander Conrad and his family are active supporters of the United Nations Children's Fund and its annual greeting card sale, which helps support UNICEF child care projects in more than 100 developing countries. Cards may be purchased from local UNICEF volunteers, or by a mail order brochure obtainable from the U.S. Committee for UNICEF, 331 East 38th St., New York, N.Y. 10016.

Small Towns Are Growing Faster

Small towns are growing faster in population than the national average for all communities. Nearly three-fourths of the communities with 2,500 to 25,000 people in 1950 had an overall growth rate of 21 per cent by 1960.

Towns with 2,500 to 5,000 people grew an average 18 per cent—the national average. Only in towns with less than 500 were losses more common than gains, about three-fifths of them seeing their numbers dwindle between 1950 and 1960.

Americans Are the Spiciest Eaters

Over $37 million was spent in importing all the various spices needed to satisfy the American tastes this past year. Those imported in quantity are allspice, cardamon seed, cassia, cinnamon, cloves, ginger, nutmeg, mace, pepper, turmeric and vanilla beans. Curry powder (spice blends) comes mainly from India, and 60,500 pounds were imported last year.

PENNINGTON

Mrs. Loren Smith and children of Indianapolis, Ind., are visiting here a few days with relatives while Loren has been hunting in Bath County, Va. He killed a 135 pound, 6 point buck.

Mrs. Loren Smith and children, Mrs. T. B. White and Gerald, Mrs. Blan Huff went to Norton and Big Stone Wednesday.

Mr. and Mrs. R. C. Cunningham of Jonesville and Mrs. Thomas Barr of Pennington Gap returned home Friday from Bristol where they visited in the home of Dr. Gene Reasor. They attended the concert of the Bristol concert choir on November 22 given in the Harrison Jones Memorial auditeorium at V I college. They also spent the Thanksgiving holiday with the H. C. Power's family and the Horne children that came home for the occasion.

Mrs. Thomas Barr and Mrs. R. C. Cunningham attended the funeral of Mr William Cecil Rasnick of Bristol held at 2:00 p. m. November 22 The services were conducted from the First Baptist Church of Bristol. The final resting place at Glenwood Cemetery. Mr Rasnick was a native of Lee County.

The "Fidelis" Sunday School class of First Baptist Church will have their annual covered dish Christmas dinner in the fellowship hall at the church on Tuesday evening, December 9 at 7:00 p. m.

Mr. and Mrs. Don Carter had the following guests for Thanksgiving dinner Mr. and Mrs. Clyde McElyea, Mr. and Mrs. Pat Carter and family of Kingsport, Danny Carter of Kingsport, Bernie Gibson from Johnson City, Ronnie Midum from Alabama, who is a student at East Tennessee State College and Mr. J. M. Anderson.

Those having Thanksgiving dinner with Mr. and Mrs. H. C. Grabeel and Walter were Mr. and Mrs. Lavoy Grabeel and Vicki Grabeel of Norton, Craig Grabeel who is a student at the University of Virginia in Charlottsville and Buddy Stewart of Norton

Thanksgiving dinner guests of Mr and Mrs. T. L. Forester and Jeffrey were their daughter and family, Mr. and Mrs. Jack Fee, Robyn and Jack Ross of Fort Oglethorpe, Ga., Mr. and Mrs. Delmer C. Provence, Mrs Dorothy Smith, Tammy and Gregory Cochran and Mr. and Mrs Burgess Fee.

Mr. and Mrs. Ralph Huff of Kokomo, Ind., visited with his parents, Mr. and Mrs. Curtis Huff and with S|Sgt. and Mrs. Charles D. Huff and family during the Thanksgiving holidays. S|Sgt. Charles Huff left Sunday morning for a one year tour of duty in Thialand.

Thanksgiving dinner guests of Mr. and Mrs. Murphy King were Mr. and Mrs. Bronce Johnson from Kingsport, Mrs. Verda Miller of Middlesboro, Mrs. Guy Mcneil and son, Gene of Bristol, Mrs. Eva Carter, Mr. and Mrs. Fred King and Mr. and Mrs. Parr Wallen.

Visitors and Thanksgiving dinner guests of Mr. and Mrs. Rudolph Parsons were their son, Jerry and a friend Miss Resa Jenkins of Atlanta, Ga., Mr. and Mrs. Clarence Bledsoe and children and Mr. and Mrs. Bill Numley.

Sunday dinner guests of Mr. and Mrs. M. B. Fleenor were Mr. and Mrs. Bruce Fleenor and children from Cocoa Beach, Fla., and Mr. and Mrs. Clay Forester of Kingsport.

On Friday Mr. and Mrs. Burgess Fee had the following members of their family for dinner. Mr. and Mrs. Rodney Fee and sons, Gary and David of Vermillion, Ohio, Mr. and Mrs. W. K. (Ken) Fee and family of Cranks, Ky., and Mr. and Mrs. Jack Fee and children from Fort Oglethorpe, Ga.

Funeral and burial rites were held for Mrs. Cecil Lambert of Marion, Ind., formerly of Lee County on Thursday, November 27. Mrs. Lambert was the mother-in-law of Paul Martin.

Mr. and Mrs. Kenny Ewing of Kingsport spent Thanksgiving weekend with their parents, Mr. and Mrs. Curtis Ewing and Mr. and Mrs. Fred Martin.

Mr. and Mrs. Austin Bays and daughters, Becky Sue and Mary Elizabeth of Ewing were dinner guests of Mr. and Mrs. Dan Farmer on Friday.

BLACKWATER

Mr. and Mrs. Roy J. Hickam and family of Seymour, Ind., who spent Thanksgiving holidays with his mother returned home Sunday.

Mr. and Mrs. Lloyd Anderson had as guests during Thanksgiving several of their children and grandchildren from near and far, Washington City, Knoxville, Kingsport, Jonesville and Blackwater.

Mr. and Mrs. Hayes Osborne of Kingsport spent the Thanksgiving holidays with the S. S. Hickams

Mr. and Mrs. Clay Hurst of Middlesboro were luncheon guests of Mr. and Mrs. D. C. Kirtley Saturday.

Miss Emma Tomlinson of Pennington Gap, Misses Mary and Virginia McNiel of Occoquan, Va., visited Mrs. J. R. Hickam Sunday.

Mr. and Mrs. Lewis Roop and Wilkie Roop spent Thanksgiving with their parents, Mr. and Mrs. Roy Roop.

J. Ross Hickam of Nashville spent Thanksgiving with his mother and will remain for a few days.

Stephen Hickam, a student of ETSU spent a few days with his parents, Mr. and Mrs. S. S. Hickam during Thanksgiving.

Our rural mail carrier, Woodrow Lambert who has been confined in Holston Valley Community Hospital is reported to be much improved.

PENNINGTON

Thanksgiving guests at the home of Mrs. Henry Kelly were her sister, Mrs. John Howard and John Henry Howard, her brother, Ray Bishop of Noblesville, Mrs. Lynn Morley of Norton and Allene and Lorene Kelly.

Miss Jeannie Spice of College Point, New York, who is attending college at Emory and Henry visited with her cousin, Mrs. Delmer C. Provence Tuesday enroute to Loyall, Ky., where she spent the Thanksgiving holidays with her grandmother, Mrs. J. S. Creech and her aunt, Miss Maude Forester.

Mrs. Don Carter is spending a few days in Kingsport with Mr. and Mrs. Pat Carter and family.

Flowers SAY IT FOR YOU

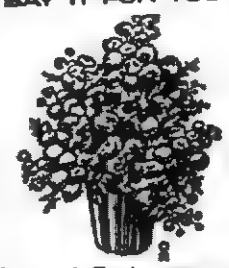

Leon and Hazel Newman, Managers

Phone 546-2571 Day or Night

Norton Floral Of Lee Co., Inc.

Pennington Gap, Va.

NEED A WATER WELL?

--- Call ---

Welch Brothers

Rotary Well Drilling

Tazewell, Tennessee

Area Code 615-626-5302

MOHAWK means fine

CARPETING

choose from our wide selection now on display ● the quality you buy today will reveal itself over years of beautiful service.

FREE ESTIMATES

ROGERS HOME DECORATORS

ceramic tile ● inlaid vinyls ● expert installation

Phone 546-1431 Pennington Gap

JOLLY GOOD GIFTS

Christmas Will Soon Be Here, So - - -

Shop Early!

LAY AWAY NOW

Many Items Will Be In Short Supply

Get The Best Possible Selection Now

Portable Record Players, TV Sets

Toys, Games

Hunting and Fishing Supplies and Equipment

Small and Large Appliances

And Many Other Practical and Wanted Gifts For The Entire Family

Close Out Sale

Big Discount On Race Car Sets

$50 off

Regular Price

16 cu ft. WESTINGHOUSE FROST FREE REFRIGERATOR

21 ft. Side-by-Side PHILCO REFRIGERATOR—FREEZER

LIKE NEW ADMIRAL 20 cu. ft. UPRIGHT FREEZER

CREECH TIRE & SUPPLY COMPANY

Phone 546-1341 - 546-1232 Pennington Gap, Va.

In the Hour of Need

Davidson's Funeral Home

Phone 346-1196 Jonesville

JEWELRY GIFTS *for a Lifetime of Pleasure*

WORTH 10% ON ANY PURCHASE OF $10 OR MORE

In appreciation of your patronage we extend this 10% Discount to you on any one item over $10. It is our way of saying "Thank You" and it will Help cut the cost of your Holiday Purchases.

Including Repair And Taxes

Christmas Bonus

HUGHES JEWELRY

(Located Next Door To Bus Station)

Pennington Gap

Christmas made easy with a

CHRISTMAS CLUB

Put the "Merry" back into Christmas for the coming year. A small deposit in our Christmas Club will send you off toward smooth sailing when next season's January bills come flooding in . . Join now!

OUR Christmas Club NOW OPEN

Lee Bank & Trust Co.

Pennington Gap St. Charles

MISS DANA KAY MCMILLAN

January Bride-To-Be

Mr. and Mrs. John Coleman McMillan of Axton, Virginia, announce the engagement of their daughter, Dana Kay, to Mr. Max Rolfe Glass, son of Mr. and Mrs. H. E. Glass of Jonesville, Virginia.

Miss McMillan, a graduate of Danville Community College, Danville, Virginia, is employed as secretary to the Dean of Student Services. Mr. Glass, a graduate of Virginia Polytechnic Institute, Blacksburg, Virginia, is director of continuing education at Danville Community College.

The wedding is planned for January 10.

WSG MET FOR ANNUAL CHRISTMAS PROGRAM

The Wesleyan Service Guild held their annual Christmas meeting at Shelburnes Monday evening. The invocation was given by Mrs. J. A. Shugart.

Mrs. Sam Bratton welcomed the Guild members and guests. The president, Mrs. John Laningham presided.

Mrs. Nelson Cridlin of Jonesville, the District Guild chairman presented a most inspiring program "From Christmas to the Cross." Mrs. John Laningham gave the "Christmas prayer."

Guests were Mrs. Ann Laningham, the WSCS president and Miss Claudine Shugart.

Hostesses were Mrs. Cowles Kelly, Mrs. Arnold Lowry, Mrs. Steve Pankow and Thelma Campbell.

The members exchanged gifts.

MARRIAGE LICENSE

Wandless Lynn Murphy, St. Charles, Charmie Cleo Bryson, St. Charles.

William Lee Vandergrift, Appalachia, Linda Sue Dye, Pennington Gap.

Frank Everett Click, Newport, Tenn., Judy Charlene Carroll, Jonesville.

James Edward Sprinkle, Pennington Gap, Betty Sue Bledsoe, Keokee.

James Clifford Fletcher, Clinchport, Nancy Bishop, Duffield.

Harold Paul Roberts, Newark, Ohio, Sharon Ann Jackson, Newark, Ohio.

McClure's Chapel

Mr. and Mrs. Don Shrader, Tazewell spent part of the weekend with his parents, Mr. and Mrs. J. P. Speak. On Saturday the Shraders and Mrs. Speak went sight seeing and on to Middlesboro.

Mrs. Hoye Osborne, Sue and Bobby made a business trip to Knoxville Saturday.

Mr. and Mrs. Cam Matlock took their little son, Jimmy to the children's clinic in Knoxville Saturday.

We are happy that F. C. Bacon has been released from Lee General Hospital and is improving nicely. Those visiting the Bacon home Sunday were Mr. and Mrs. Fred Bolton, Kingsport, Mr. and Mrs. D. C. Hounshell and Pamela, Rose Hill, Herman Marcum, Dewey Taylor, Mr. and Mrs. Joe Moore, Grant Cavin, Mr. and Mrs. Kemp Bacon, Terry, Gail and Reba.

Later in the week Ike Bacon visited Mr. and Mrs. F. C. Bacon and took F. C. back to the hospital for a check-up.

Mr. and Mrs. Charles Lamb and family, Xenia, Ohio, former Lee Countians visited relatives in the county last week.

Mrs. Grant Osborne had lunch with Mr. and Mrs. H. G. Osborne Tuesday.

Mrs. B. K. Walker, Wise spent a few days with her mother, Mrs. Lila Maness and Buryl last week.

Mrs. J. P. Speak, Mrs. Farrell Speak, Pat and Tim attended the 4-H Club meeting in Jonesville Tuesday night.

Mr. and Mrs. Olen Speak, Maryland, formerly of this area visited her parents, Mr. and Mrs. Dan Fee, Sr., last week.

Mrs. Walter (Bob) Fee was admitted to Lee General Hospital last week.

Sgt. Stover Willis, Jr., Mrs. Willis and Michelle visited the H. G. Osbornes Wednesday night.

Mrs. Stover Willis, Sr. and Sharon, Dayton came home Wednesday night for a short time with Mrs. Willis' parents, Mr. and Mrs. H. G. Osborne.

Mr. and Mrs. Clyde Saylor and Reid, Dayton spent the Thanksgiving holidays with her parents here, Mr. and Mrs. H. G. Osborne.

Noal and George Matlock were at the home of Mr. and Mrs. Neal Matlock Thursday.

Mr. and Mrs. Bill Hopkins, Susan and Nancy, Willoughby, Ohio spent the Thanksgiving holidays with Mr. and Mrs. Oda Matlock.

Mrs. Hoye Osborne, Sue and Bobby visited Mr. and Mrs. Stover Willis, Sr., and Sharon Thursday morning.

Mrs. Marie Haws and son spent the Thanksgiving holidays with relatives in the county.

Olen Speak, Maryland visited Mr. and Mrs. J. P. Speak Thursday.

The Flatwoods Community Club held its annual dinner in the room of the Flatwoods High School Thursday evening.

Those visiting the W. R. Maness home Thursday were Charles Lamb, Jenia, Ohio, Mr. and Mrs. Dewey Matlock, Kinksport, Mr. and Mrs. Robert Garrett, Rose Hill, Mr. and Mrs. R. H. Lamb, Mrs. Lila Maness and Buryl, area and Mrs. B. K. Walker, Wise.

Visiting the homes of Mr. and Mrs. H. G. Osborne, Mr. and Mrs. Jim Shackleford and John, Thanksgiving [redacted] Mr. and Mrs. Stover Willis, Sr., and Sharon, Mr. and Mrs. Clyde Saylor and Reid, Dayton, Sgt. and Mrs. Stover Willis, Jr., and Michelle, Mississippi, Mr. and Mrs. Grover Ball, Rose Hill and Grant Osborne area.

Mrs. Hoye Osborne, Sue and Bobby went to Rose Hill Friday. Jerelene Harber accompanied them back. Then they went to the home of Mr. and Mrs. Grant Osborne for the day.

Mr. and Mrs. Charles Lamb had dinner with Mr. and Mrs. R. H. Lamb Friday.

Mr. and Mrs. R. J. Harber and Mike, Willoughby, Ohio visited with relatives in the county several days last week.

Supper guests of Mr. and Mrs. Grant Osborne Friday night were Jerelene Harber, Mr. and Mrs. Hoye Osborne and Sue.

Glassware
Lingerie
Jewelry

Cosmetics
Handbags
Candy
Children's Clothing
Pictures and Picture Frames
Decorations, Cards, Wrappings

ROGERS 5c & 10c

Pennington Gap and Jonesville

Christmas Gift Center

SHOP

GIBSON'S FIRST

GIFTS FOR EVERYONE ON YOUR LIST!!

$6.00

STYLE 1196—Lace paneling down the front create a winsome gown of opaque nylon 40 denier tricot. Tiny lace at hem and 15 denier nylon tricot yoke add the finishing accents. Choose from pink blue beige white or maize. Sizes are petite small medium and large

Extra Large Sizes $7.00

$6.00

STYLE 990—Becoming sleep robe is accented with nylon maroon border lace on the sleeves and across the front. Tiny lace trims the collar. This robe is made from opaque 40 denier nylon tricot. Choose from pink blue, beige, white or maize. Sizes are petite small, medium and large

Extra Large Sizes $7.00

Gibson's

"The Place To Go For Brands You Know"

Free Gift Wrapping — Free Parking

Pennington Gap, Virginia

FOR HER

Sportswear by
FOUR CORNERS, SHIP 'N SHORE
DONKENNY

Dresses by
PARKSHIRE - PETITE SIZES
BERKSHIRE B-TWEEN SIZES
A LA MODE JR. PETITES
PARFAIT JR'S.
BARNSVILLE

Shoes by
SANDLER, TEMPOS AND
CALIFORNIA COBBLERS

Youthcraft Coats
Misty Harbor
All Weather Coats

Lingerie by
KATACK, BEAMPRUFE
HAENES, PINEHURST

CARTERS
Baby Wear

Ship'n Shore
Blouses and Sweaters

White Swan Uniforms
WHITE OXFORDS AND LOAFERS

FOR HIM

Sweaters
BY JOCKEY, PURITAN, VAN HEUSEN

Dante
Jade East — Passport
AFTER SHAVE — COLOGNE — SOAP

Swank
JEWELRY - TIE TACS
BILLFOLDS - FREE INITIALS

Noble Manor Suits
BY MERIT

Sports Coats by
HAMILTON HOUSE

Hubbard Slacks
AND
Casuals

Lee Wald
BOYS COATS, SUITS

Puritan
BAN-LON SHIRTS

WHEN THE LAST ORNAMENT IS ON TOP OF YOUR CHRISTMAS TREE, IT'S GOOD TO KNOW THAT YOUR SHOPPING IS WELL DONE — AS IT WILL BE FROM OUR SELECTION OF PREFERRED GIFTS

Make it a merry Christmas for every man on your list. Come drop our superb selection of shirts and sportswear, by Van Heusen.

DESIGNERS COLLECTION

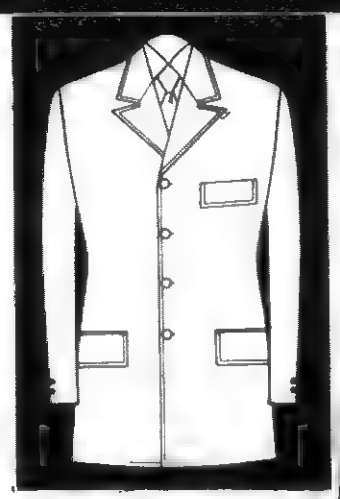

The Edward Model by Merit

Trousers Plain Front, Straight Side Pockets, Belt Loops

Four Button, Single Breaster, Forward Fashion (Edwardian)

GIFT WRAPPING FREE

VIRGINIA
STATE LIBRARY

POWELL VALLEY NEWS

"In the Heart of the Beautiful Cumberlands"

49 YEAR* NO. 50 | Pennington Gap, Lee County, Virginia, 24277 Thursday, December 11, 1969 | Ten Pages * Ten Cents

Jonesville Christmas Parade Big Success

Santa and a lot of other fine folks came to Jonesville last Saturday, for the annual Lions Club Christmas parade. Shown above is the Pennington High School Band. A large crowd of spectators lined the main street. The long list of floats and other entries can be seen as they move toward the business section of the town.

The primary attraction of the parade, other than Santa was the Kazim Klowns, the famous funmakers from the Shrine Temple in Roanoke. See pictures page ten.

The Revs. Sheridan T. Buck and Robert Copeland who served as co-chairmen of the Jonesville Lions Club annual Christmas parade wish to express their appreciation and thanks to all the groups and individuals who gove of their time and talents for the success of the parade.

Lee School Board Budget Increased By $200,000

The School Board has requested and the Board of Supervisors has granted a supplement to the regular school budget of $198,857.00.

The request for this additional sum for the operation of the Lee County School system for the current fiscal year was made by Superintendent of Schools Robert K. Strickland at the last regular meeting of the Board of Supervisors.

Figures for the already approved current budget and for the revised budget follow.

	Approved	Revised
Administration	36,340.00	37,340.00
Instruction	1,935,050.00	2,014,507.00
Coordinate activities (Compulsory attendance)	5,400.00	5,400.00
Auxiliary Agencies (Operation of Busses and Cafeterias)	231,850.00	267,450.00
Operation of School Plants	128,800.00	143,300.00
Maintenance of Schools	65,000.00	75,000.00
Fixed Charges	21,800.00	21,800.00
Capital Outlay	467,050.00	524,350.00
Total	2,891,290.00	3,089,147.00

The figures from the approved budget and the revised budget that the Board of Supervisors approved at their last meeting showed that the differences are in instruction, administration, auxiliary agencies, operation of schools, maintenance and capital outlay.

About $95,000 allocated for the previous year (1968-69) was turned back to the Board at the end of that fiscal year. This went to make up a portion of the county's share of the cash appropriation of $236,-143.00 for the current year.

Expenses of operating the Vocational School that had not been anticipated for the current year account for a considerable sum of the additional funds requested. The adjustments required after the fire at St. Charles also added to the cost of running the schools, it was explained.

Sources of revenue for the operation of the Lee County School system are as follows: State Funds - $1,891,-920.00; County Funds - $956,-620.00 ($400,000 of this sum is the County's share of the Sales Tax); Federal Funds - $42,750 (Forest Reserve Fund - $750 and School

turn to page eight

Lee Jaycees Need Toys

The Lee Jaycees are still asking for cast aside toys that can be repaired and given to needy children.

The Jaycees point out that most families have old toys lying around that could make some youngster happy this Christmas. They urge that you gather up these toys and bring them to Cas Walkers in Pennington Gap or the G & G Super Market in Jonesville. For those who would prefer to have the toys pick up, please leave your porch light burning on Monday, December 15, from 6:00 p. m. until 9:00 p. m. or longer if the number of toys requires longer for pickup than these hours.

Those in charge will be Jaycees Fred Wolliver, Ben Ed Jones and Ben Blakemore.

If anyone is missed in the pickup, please call Dr. Tom Jones, 346-2010 or Jim Rosenbaum, 346-1629. In Pennington Gap, call Robert Mullins, Fred Ely or Fred Wolliver. In Ewing, call Kyle Chadwell.

Santa comes to Pennington Gap on Monday night, December 22, 7:00. He'll arrive at the Town Hall on the fire truck with treats for all of his young friends!

Surplus Equipment Being Used For Betterment Of Lee County

"Many people in Lee County are wondering and inquiring about the General Services Administration equipment that has been brought into the county by Lee County Community Action, Inc." James Fulks, director of the program said yesterday.

He explained that this equipment is government surplus that was not being used by the government. The GSA equipment had been stored in a storage depot and it can be transferred from there to any other government agency that needs or wants to put the equipment to use. This equipment is transferred to Lee County at no cost to the county. It is being used in many different parts of the programs in various areas of the county.

"We have used and are now using the equipment on different jobsites, e.g., the tomato co-op, block plant, housing project and at different clean up projects in the county. On different occasions the trucks have been used by the school board to haul coal, etc., to the schools in the county. We, also

turn to page nine

Road To Hospital To Be Improved

At the regular meeting of the Pennington Gap Town Council last Monday evening, the council was informed that all preliminary work on getting rights-of-way for a road leading to the hospital and that general area had been completed.

The council agreed to the granting of water, sewer and garbage service to Elmer Osborne and his heirs, for a period of 7 years, at the minimum rate and the same to Emmette Tomlinson and

turn to page ten

Social Security Office To Be Open December 24-31st

The Social Security Representative for Lee County will be in Jonesville on Wednesday, December 24 and Wednesday, December 31 in the basement of the Lee County Jail from 10:00 a. m. to 1:00 p. m., said Bill Shaw, Branch Manager of the Middlesboro Social Security Office. He said this action is being taken to keep from interrupting service to Lee County residents during the Christmas — New Year holidays. He emphasized that this is a temporary schedule — Beginning January 8, the representative will resume his regular Thursday visits.

United Methodist Church Reports On Fund For Reconciliation

The first report on the Fund for Reconciliation indicates $300,000 of a $500,000 goal pledged, according to Bishop L. Scott Allen, resident bishop of the Holston Area of The United Methodist Church. Bishop Allen indicates that this excellent first report gives good assurance that the total goal can be achieved. The Fund

turn to page nine

12 SHOPPING DAYS LEFT

Follow Through P. A. C. Holds Regular Meet

The Lee County Follow Through Policy Advisory Committee held its regular meeting at the Jonesville Elementary cafeteria, Monday, November 17.

Mr. Robert K. Strickland, Jr., Superintendent of Lee County Schools, spoke briefly to the group and expressed satisfaction with the program's activities. Mr. Strickland told the group that it is too early to evaluate the effectiveness of the program, but he was optimistic about the enthusiasm shown in the program at this time. He in-

turn to page eight

Rowlett Named Lee Bank Director

Harry P. Rowlett has been named to the Board of Directors of the Lee Bank & Trust Company, according to an announcement by Lloyd C. (Sonny) Martin, Cashier of the bank.

Rowlett will also serve as legal counsel for the bank, Martin said. He will fill the vacancy created by the recent resignation of Birg E. Sergent, who resigned to accept a federal appointment.

Rowlett, a resident of Jonesville, maintains law offices in Pennington Gap and Jonesville. He is also affiliated with the Ridgeview Development Corporation and the Dominion Cabinet Company, both located in Lee County.

Burley Starts To Move After Dry Spell

Damp weather has finally gotten the tobacco flowing to the Pennington Gap market after an extended period of dry weather that brought Monday's sale volume to a low of 55,786 pounds.

Results of sales are as follows:

December 3 - 349,828 lbs., $248,860.12, average - $71.14.
December 4 - 319,550 lbs., $227,115.62, average - $71.07.
December 5 - 400,928 lbs., $282,994.40, average - $70.58.
December 8 - 55,786 lbs., $40,269.68, average - $72.18.
December 9 - 254,276 lbs., $179,482.62, average $70.50.

Despite the poor lighting due to the overcast skies during yesterday's market, growers were reported to be well pleased with the sale.

Town Lighting Contest Announced

The annual Christmas lighting contest will be sponsored in Pennington Gap by the Pennington Gap Garden Club.

First, second and third prizes will be awarded.

This organization urges that people of the town participate in this conteste and make the town more beautiful during the Christ-

Harlan Boys Choir At Jonesville United Methodist Sunday P. M.

A special treat is in store for those who attend the concert to be presented by the Harlan Boys Choir at the First United Methodist Church of Jonesville on Sunday, December 14, at 5:00 p. m.

Seventy-six young voices will thrill those in attendance with an outstanding performance. The Choir is unique in that it has attained such a high state of perfection that it is in constant demand by organizations all over this entire area.

The sight of these shining faces as they present the concert is in its self a thrill.

The Harlan Boys Choir was organized in 1965. Since that time it has gained national renown. Much of the credit for the success goes to Mr. Davies, Mrs. Howard Maxwell and Miss Marilyn Schraeder. Because of their unusual interest and dedication, the boys have created a tradition of success for the choir.

The public is cordially invited to attend this concert.

NEW PUMP FOR WATER SYSTEM — Carl Hensley, left and Ralph (Froggie) Smith, both Town employees, check on a new pump that has recently been installed to pull water from the river into the water filtration plant. The original pumps, supposedly installed in accordance with the engineer's specifications has never been satisfactory. Since installed, they have cost the town thousands of dollars in repair bills.

Lee County Sports - - - - - -

REMINDERS!

Rabies Clinics December 13!

There will be a called communication of Miles Lodge No. 165, AF&AM on Saturday, December 13, at 7:00 p. m. at the Masonic Temple, for work in the Fellowcraft's Degree. All members are urged to attend. All visiting brethren are cordially invited.

'70 ACP Sign-up Ends December 19

The current enrollment under the 1970 Agricultural Conservation Program (ACP) will end on December 19 according to a statement by G. E. Parsons, Chairman Lee County ASC Committee.

Farmers who are interested in carrying out conservation practices early in the year should come to the County Office and enroll in the program for the practice most needed on their farms.

Applications for cost-sharing will still be accepted after December 19, but those enrolling during the first sign up period will receive their cost-sharing approvals first.

JOHN WYNN

Wynn Named To All-Southwest Team

John Wynn, a Jonesville

turn to page ten

T. Sgt. Don Wells Awarded Bronze Star Medal

The following citation accompanied the Bronze Star Medal, awarded Technical Sergeant Don G. Wells:

"Technical Sergeant Don G. Wells distinguished him-

turn to page nine

JUST FOR FUN

Upon returning from his trip to New York, an Eskimo took a length of pipe and ran it up through the roof of his igloo. "What's with that?" asked his wife. "That's a trick I learned in New York," he replied. "When you want more heat, just bang on the pipe."

NOT MOON ROCKS - These two rocks, weighing a total of 180 pounds were hauled into A&H Tobacco Warehouse in baskets of tobacco. They were apparently removed from the baskets after they had been weighed. 180 pounds of tobacco would have brought about $125. Rocks sold at this price may be almost as valuable as moon rocks!

Forty-ninth Year
POWELL VALLEY NEWS
Published each Thursday by
POWELL VALLEY PRINTING COMPANY
Entered at the Post Office at Pennington Gap, Virginia as Mail Matter of the Second Class.
Subscription: $3.00 a year in advance in Lee County; $4.50 a year in advance outside Lee County.

WHO'S NEW!

A|1C and Mrs. Jerry Hobbs of Tomah, Wisconsin are the proud parents of a 7 lb. 12 oz. son born November 16. The young man has been named Michael David.

Mr. and Mrs. Robert Hobbs of Kingsport are the paternal grandparents.

Mrs. Ruth Craft is the maternal grandmother. She has just returned from a three weeks visit with the Hobbs family.

The new mother is the former Gloria Whiteaker, formerly of Pennington Gap.

MRS. GEORGE WAYNE QUINN

Miss Shelburne, Mr. Quinn Wed

Miss Sara Melinda Shelburne, daughter of Mr. and Mrs. Bradley Cecil Shelburne of Columbus, Georgia, and Mr. George Wayne Quinn, son of Mr. and Mrs. Frank Quinn of Riverdale, Ga., spoke their wedding vows on November 27, 1969 at 5:30 p. m., in the First Christian Church of Columbus, with the Rev. Alvin Thompson officiating.

The altar was decorated with 15 branch arched candelabra and two side spiral 15-branch candelabra enhanced with emerald greenery. Cathedral tapers were used for the candlelight ceremony. To complete the decorations, a kneeling bench with arrangements of white stephanotis, glads and poms and satin bells was used.

Rev. Johnny Marion of Columbia, S. C., sang "Because," "Whither Thou Goest," and "The Lords Prayer," accompanied at the piano by Mr. Charles Harvey of Columbus.

The bride, given in marriage by her father, wore a gown of peau satin with full gathered long sleeves, empire waist with a double row of lace

She carried a cascade bouquet of feathered carnations and pink and white sweetheart roses, with streamers of silk lace applique down the front and the neckline The full length detachable chapel train was edged with lace applique. The three tiered fingertip veil of illusion was attached to a headpeice of satin roses velvet for Miss Shelburne. designed for Miss Shelburne Mrs. Phillip Goforth of Jacksonville, Fla., sister of the bride, was matron of honor and wore a floor length empire gown of deep pink peau satin trimmed with burgandy velvet. The elbow length sleeves were flared.

Miss Becky Burnette of Newnan, Ga., and Miss Pat Ford of Atlanta, Ga., were bridesmaids. They wore gowns identical to the matron of honor in Burgandy peau satin trimmed in pink velvet, and wore matching bows in their hair. The attendants carried nosegays of pink feathered carnations and sweetheart roses with burgandy trim and pink streamers.

Mrs. Harry Posey of Atlanta served as best men and usher groomsmen were Mrg Miachel Quinn of Riverdale, Ga., brother of the groom, and Mr. Bobby Dotson of McDonough, cousin of the groom.

The reception was held in the fellowship hall of the church. The bride's table was covered with a white lace cloth over pink, and centered with a three tiered cake trimmed with pink and flanked by silver candelabra holding pink tapers and arrangements of pink and white poms, miniature grapes and stephanotis. The punch bowl flanked by silver candleholders holding pink tapers.

Mrs. William Howard kept the bride's book, and Mrs. Ronnie Jones and Mrs. Alvin Thompson served cake and punch.

The bride's mother was attired in a teal blue princess style dress of crepe with jeweled neckline and matching accessories. The groom's mother wore a pink crepe dress with lace jacket and wore matching accessories. Both mothers wore white orchids.

After a wedding trip to Atlanta and the North Georgia mountains the couple will reside in Carrollton where they will continue their studies at West Georgia College.

The parents of the groom entertained out of town guests, relatives and the wedding party members with a rehearsal super at the Black Angus in Columbus.

MOHAWK means fine
CARPETING

choose from our wide selection now on display ● the quality you buy today will reveal itself over years of beautiful service.
FREE ESTIMATES
ROGERS HOME DECORATORS
ceramic tile ● inlaid vinyls ● expert installation
Phone 546-1431 Pennington Gap

Give A Gift From - - - - - - - -
ROLLER'S STORE
A Complete Line Of
TOYS

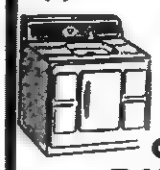
Wagons - Tricycles
Furniture - Lamps
Appliances - Clocks
Jewelry - Dishes
Lingerie - Bedspreads
Bulova, Elgin, Helbros
and Timex Watches
Other Watches $5.98 - Up
ROLLER'S STORE
Dryden Lena Roller Phone 546-2344

CANDY COSMETICS GIFTS
THERE'S MORE AT YOUR DRUG STORE
PERFUME TOYS
MERRY CHRISTMAS

For Gifts for Him or Her
English Leather For Men
Cosmetics
Yardley
Faberge
Chanel No. 5
Khodlan
Arpege
My Sin
Sheaffer Pen Sets
Old Spice Sets
Amity Bill Folds
Ronson Lighters
Kaywoodie Pipes
Movie Cameras
Eastman Kodaks
Timex Watches
Polaroid Cameras
Christmas Decorations - Greeting Cards By Hallmark
(When You Care Enough To Send The Very Best)
Make-up Mirrors With Lights
Brentwood Cache-Potes
Eye-Catching Containers That Are At Home Everywhere
Kee-Wee Shoeshine Kits
Whitman Sampler and Pangburn's Candies
YOU WILL LOVE A GIFT FROM
PENNINGTON PHARMACY
We Appreciate Your Patronage
Phone 546-1551 Pennington Gap

Christmas
made easy with a

CHRISTMAS CLUB
Put the "Merry" back into Christmas for the coming year. A small deposit in our Christmas Club will send you off toward smooth sailing when next season's January bills come flooding in . . Join now!

OUR Christmas Club NOW OPEN
Lee Bank & Trust Co.
Pennington Gap St. Charles

Have Water Pressure to Spare With a Dependable DEMING WATER SYSTEM
We have, in stock, a Deming water system that will deliver all the water your family can possibly use. It is designed to be used 24 hours a day, supplying plenty of pressure at every tap.
Stop in tomorrow and see the new Deming . . . America's most dependable water system.
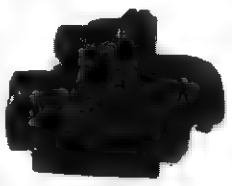
For Really Trouble Free Water System
DON'T DELAY

Enjoy Full Water Pressure
We Carry A Complete Line Of Repair Parts And We Service Our Pumps
We Also Carry A Complete Line Of Electric Wiring Supplies. Call Us For A Free Estimate On Any Wiring Job For The Farm Or Home.
THE FARM STORE
"Everything For The Farm And Home"
Jonesville

MAVERICK . THE SIMPLE MACHINE
Maverick Still $1995.*
Torino Lowest-priced hardtop in its class.
The choice depends on the size of your family, not the size of your budget.
Inch for inch Maverick's the best automotive buy in the world. Here are the facts. FACT: Maverick gives you lots of legroom, headroom and hiproom . . . plus 10.4 cu. ft. of trunk space. FACT: Maverick's 105-hp Six gives you the power you need for fast acceleration and easy passing. FACT: Maverick rivals the imports in gas mileage. FACT: Maverick is simple to park, service, repair . . . and own.
But if you need more inches, Torino's the car for you. Torino is the first choice of big families who go for big value. FACT: This hardtop has the same sleek styling of the more expensive Torino models. FACT: It has the same 117-in. wheelbase for a smoother ride. FACT: It has the same 60-in. track for better road holding. FACT: It has a roomy interior that seats six in perfect comfort . . . plus 16.2 cu. ft. of trunk space. Look over Torino and Maverick now. THE FACTS FAVOR FORD.
*Ford's suggested retail price for the car. White sidewall tires are not included; they are $30.00 extra. Dealer preparation charges (if any), transportation charges and state and local taxes vary. They are not included, nor is extra equipment that is sometimes required by state law.
For more information about these cars, see your Ford Dealer or write Maverick Catalog, Dept. N-8 or Torino Catalog, Dept. N-8, P.O. Box 1503, Dearborn, Michigan 48121.
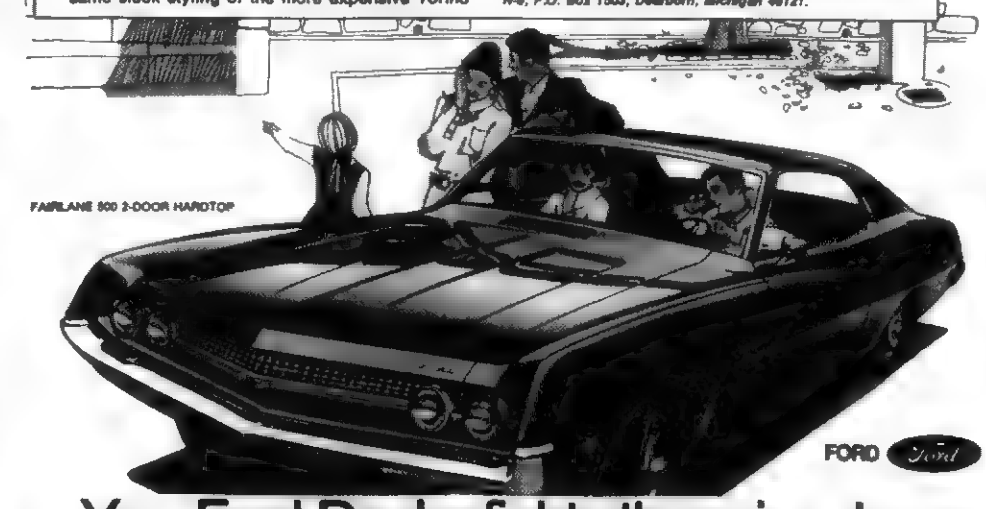
FAIRLANE 500 2-DOOR HARDTOP
FORD
Your Ford Dealer fights the price rise

Memories Of Lee County

By Hampton Osborne.

Blackwater's Oldest Church

Blackwater Lick, Primitive Baptist Church, better known as "Big Door" is the oldest church organization on Blackwater. Osborne's Chapel is the second oldest church on Blackwater.

This old church was organized September 27, 1847. They have had the same monthly meeting ever since their organization with the exception of a few times about 75 years ago. It is always on the first Saturday and Sunday in the month. Of course they often have other services by other ministers.

It was host to the Eastern District Association in 1848. There were ony six churches in the association at that time. Blackwater Church near Kyles Ford, Tenn., is the oldest church in this association. It was organized in 1806. The old building was washed away twice, the last time during the Civil War. It is now housed in a modern block building and has been renamed "Willis Chapel."

Blackwater Lick Church was organized in a "still house" which stood up from the read in a hollow near the old home fo Lewis Robinette, dec. A man built a still house and operated it for a time. The good people made it so hot for him that he had to move his business elsewhere.

The good people met in the old building later and had services several times there and decided to organize the Blackwater Lick Primitive Baptist Church, and so on Saturday, September 27, 1847 they organized the church.

They soon afterwards built a large log church on the farm which years ago belonged to the well known merchant, C. J. Robinette, about one half mile south west of the present building.

There were no services in the old church during the Civil War because all the men were in service, most on the Confederacy side. During the later part of the war the Yankees came into that community and camped in the old house. They used the old big chimney fireplace to cook their meals that night and so the next morning there was a pile of ashes where the old church had stood. The people did not know whether it was accidental or burned on purpose.

Mr. Isaac Robinette deeded the Primitive Baptist a plot to build a new church house, across the road where Blackwater Elementary School now stands. This was a large log building well made and fitted together. It must have been about 25 by 30 feet. It had a large wood-burning stove in it and home made seats. I can faintly remember it. I remember better when when it was torn down in 1906 and replaced with a wooden structure, weather-boarded and ceiled.

The old log church house served as a place of worship, a school and sometimes for political meetings, and the like. The late Senator Lloyd M. Robinette received his elementary education in the old log school house. Many who later became teachers and others who became doctors and other professions got their start in education in the old log house.

Elder E. S. McPherson was pastor there for 32 years; Elder E. A. Robinette was pastor 20 years. Others who pastored there were Dan Bowen, G. B. Wallin, Joe Wallin. Many other ministers preached there fairly regular. I must say also W. H. Burke served there for some time and also Roscoe Robinette and Enoch Bledsoe

I remember Elder John Wilburn, a mighty preacher, preaching there when I was a small boy. He declared in his preaching, I'll preach the truth if it takes the barb off them big oak trees in the church yard." When church services was over I hurried out to see if the bark was still on the trees, and to my surprise the trees were still in tact.

This church which was built on the same spot in 1906 served the people until a few years ago when it was replaced with a block structure and recently has been brick veneered and panneled inside the building.

Several generations of people have been born, grew old and died were members of the old church there. During this time the United States has seen the Spanish American War, The Civil War. World War I and II, Korean War and now Vietnam.

While building the last log house the church people decided to make a large double door for vinvelence at funerals and other large gatherings. One of the men who passed away while they were building it remarked, "Gee, that's a big Door." That name "Big Door' has stuck through the years. Today some people who live in the neighborhood do not know it's real name Blackwater Lick but if you ask them where "Big Door" is they can tell you readily.

It was called Blackwater Lick when it was first organized in the old still house because it was near the Blackwater Salt Works which operated until 1812. James Taylor Adams, a recognized historical authority on Southwest Virginia history, stated in an article to Kingsport Times-News a few years ago that Daniel Boone had come through Blackwater on one of his early trips, and later had urged his two cousins, McKinney brothers to establish salt works there. He said that my great grandfather, George Osborne was partners with them. It was said that a steel plug was later dropped into the well and they never resumed operation. It was said to have closed down in 1812. My aunt, Mrs. Rebecca Burchette now deceased, told me that her father Solomon Osborne told her about the same story.

I do remember very well the long furnace built of limestone rocks which stood in the garden of the late Lewis Robinette. There were in use there when salt was being manufactured there about eight large salt kettles in which the salt water from the well was boiled down and evaporated leaving the salt in the bottom. There are still about three or four of these in hands of Lee County people.

I remember the enclosure of a square about 10 feet which was about five feet deep where the salt water later filled this vat. My father said that when he was a small boy that cattle woud go there to drink the salty water and a few drank too much and became giddly and fell into the vat and was drowned. People put a strong fence around it to stop them using it.

I plan to write an article about Old Seminary Methodist Church soon.

WANT ADS!

TRACTORS EQUIPMENT

Authorized Dealer

GENUINE PARTS

Lee Tractor and Implement Co.

Jonesville Phone 346-2022

No Hunting, No Trespassing Signs For Sale at Powell Valley News, Phone 546-1210, Pennington Gap.
Adv. No. 37-TF

FOR SALE — Six room house, attic easily converted into three rooms, ½ basement, coal stoker duct heat, one car garage, one out building, large garden, seven bearing fruit trees, seven large shade trees, corner lot, 150 ft. on Main Street 250 ft., back fronting on Second Street, located west Jonesville, reason owner being transferred Call 346-1330.
Adv No. 47-TF.

For cutting pork and grinding sausage call 546-2315 or 546-1079
Adv No 46-TF

Are you interested in a new heating system, plumbing supplies, water heaters, pumps, etc LOW PRICES Call Cress Plumbing and Heating, Phone 546-2423 Free Estimates
Adv No. 40-TF

FOR SALE — Repossessed 1969 Singer sewing machine. This machine makes buttonholes, sews on buttons, monograms, makes fancy stitches, zig zags and etc. Full price $38.28. Assume only 6 payments of $6.38 each. Available in beautiful cabinet Call 546-2640
Adv. No. 44-St.-pd.

PIANO FOR SALE - Wanted responsible party to assume small monthly payments on a slightly used spinet piano, like new, may be seen locally. Will take less for cash. If interested, write Credit Mgr., P. O. Box 1283, Lexington, Kentucky
Adv. No. 47-4t.

FOR SALE — SPINET PIANO. Wanted, responsible party to take over low monthly payments on a spinet piano. Can be seen locally. Write Credit Manager, P. O. Box 276, Shelbyville, Indiana.
Adv. No. 49-4t.-pd.

FOR SALE — Pigs, shoats, wheat straw, steel barrels, wood, kindling, second hand doors and windows, all types lumber. H. T. Roop, Jonesville. Phone 346-1533.
Adv. No. 35-TF.

FOR SALE — 1966 Simca, good condition, reasonably priced. Call 546-2725.
Adv. No. 50-1t.

A NEW PLAN MAKES IT EASY for you or your wife to become The Rawleigh Dealer in your area. Good profits daily. Your own credit standing is all that's needed to start. Write Rawleigh, P. O. Box 4309, Richmond, Va. 23224
Adv. No. 49-3t

REGISTERED BULLS FOR SALE — Colorado Domino, 19 months old and Heifers 18 months. Sires: Battle Intense, CHF Colorado Domino. Farm 3 miles West Pattonsville, Va., Route 604. See G. Q. Horton. Phone 546-1712, Pennington Gap, Virginia.
Adv. No. 41-TF.

ORDER OF PUBLICATION
VIRGINIA
In the Clerk's Office of the Circuit Court of Lee County, the 17 day of November 1969
Emma Jean Quillen, Complainant
Vs. In Chancery
Gary Maurice Quillen, 116 South 41st Street, Louisville Kentucky, Defendant
The object of this suit is to obtain a divorce a vinculo matrimonii; that complainant be awarded custody of infant daughter and all such other and further relief as the nature of her case may require.
An affidavit has been made and filed that the defendant is not a resident of this State, it is ordered that he appear before this court within ten days after due publication of this order and protect his interests herein
An Extract - Teste:
Harry P. Rowlett, p. q.
Jonesville, Va.
Arthur T. Burchett, Clerk
by Claudia G. Lee, Deputy Clerk
Adv. No. 47-4t.

IF YOU NEED COAL AND WOOD - Call 546-1953. Also general hauling. Daniel Cox and Son
Adv. No. 11-TF

FOR SALE — Rubber Cement, Spirit Master Sheets, Class Record Books, Telephone Desk Directors, Paper Clips (all sizes), Cash Register Rolls, Receipt Books, Crayons. Powell Valey Printing Co.
Adv. No. 36-TF

MONUMENTS and MARKERS — Stones of any size or design. Cemetery Lettering. All work guaranteed. Buy from us and save. Hyden Monument Works, Rt. 2, Pennington Gap at Woodway.
Adv. No. 24-TF

It pays to keep your farm machinery in top-notch condition. We service all makes and models. See us for new and used tractors and equipment. Call or See us before you buy. Glass Machinery and Equipment Co. Phone 346-1732, Jonesville.
Adv. No. 2-TF.

Give your car more than just a wet wash. Wash it to suit you, at the MAGIC WAND CAR WASH, Pennington Gap.
Adv. No. 13-TF.

SPINET PIANOS — Carload Sale - Wurlitzer Pianos, 40 different styles and finishes — Pecan, Mahogany, Walnut, Cherry. Now is the time . . . Easy Terms. Christmas Delivery. Open each night until 9:00 except Saturday. PAUL HAYES PIANO AND ORGAN COMPANY, 2517 Bristol-Kpt. Blvd., Johnson City, Tenn. Phone 926-2881.
Adv. No. 48-3t.

NOTICE

Notice is hereby given that the Lee County Airport Commission does hereby invite bids for the franchise of operating the Pennington Gap Airport, located in Lee County, Virginia; said bids shall be in writing and shall be delivered at 10:00 a. m. on the 6th day of December, 1969, to Hudson Hartley, Pennington Gap, Virginia, Chairman of the Lee County Airport Commission. The Lee County Airport Commission shall reserve the right to reject any and all bids, the said franchise to be granted shall include the privilege of conducting the business of commercial flying for hire and any related activity including the training of students and aviation; sightseeing services; sale and rental of aircraft; repair of aircraft; storage of aircraft; sale of gasoline and other aviation supplies; tie-down fees and operation of the hangers and any other facilities on the Lee County Airport

Given under my hand this 10th day of November, 1969.

LEE COUNTY AIRPORT COMMISSION
By Hudson H. Hartley,
Chairman
Adv. No. 46-4t.

Registered Hereford bulls for sale, 2 year old and yearlings. Also some registered Hereford heifers. See Robert S. Orr, Road No. 642, Dryden, Va., or phone 546-1611.
Adv. No. 16-TF.

NOTICE — If you have not had your beef or hogs processed for the winter, now is the time to do so. Phone 546-1221, Lee Packing Co., Pennington Gap, Va.
Adv. No. 7-TF.

FOR SALE — 26 inch "Western Flyer" girls bicycle - like new - call 546-1908.
Adv. No. 50-2t.-nc.

LOST bright carpet colors . . . restore them with Blue Lustre. Rent electric shampooer $1. Penn. Hdwe. & Furn. Co.
Adv. No. 50-1t.

Belk Simpson

Harlan, Ky.

Open Every Night Til 8 P. M.

Shop Our Big Store For

Gifts For Everyone

SPORTS GIFTS for the Athlete in the Family

Visit Our Complete Sporting Goods Dept.

Rifles, Shotguns and Ammunition

Golf Equipment Such As Clubs, Golf Bags, Carts, Golf Balls, Etc.

Archery Sets - Camping Supplies

Hunting Coats, Pants and Vests

Complete Line Of Coleman Lanterns, Stoves Cooler Chests, Etc.

Everything For The Fisherman Including Rods, Reels, Tackle Boxes and Lures

Tennis, Footballs, Basketball and Goal Sets, Table Tennis, Dart Boards

For Men

Suits By Andover, Manstyle and "Botany 500" Priced $45.00 to $100.00

SPORT COATS $30.00 to $65.00

Archdale, Arrow and Van Heusen Dress and Sport Shirts Priced $3.50 to $8.00

Ties $1.50 to $3.50

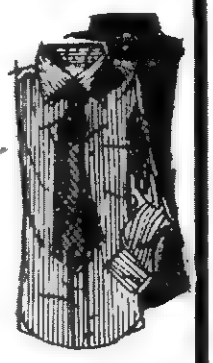

Archdale and Robert Bruce Sweaters In Cardigans, V-Neck and Turtle Neck Styles Lambs Wool, Orlon and Mohair Priced $8.00 to $18.00

Famous Brand Toiletries For Men Jade East, Old Spice, English Leather, British Sterling Priced $1.00 To $10.00

Mens All Weather Coats With Warm Zipout Linings, Plaids and Solids $20.00 To $55.00

Archdale and Buxton Billfolds $4.00 To $10.00

Complete Selection Of Swank Jewelry

For Ladies

Famous Shadow Line, Vanity Fair and Heiress Lingerie and Robes

Hanes and Heiress Hosiery

Beautiful Holiday Sportswear, All Famous Brands Such As Majestic, Garland, Pandora, Russ Togg's and Others

Holiday Dresses In Junior Misses and Half Sizes

Special For Holidays and Spring Wear

Famous "Butte" Knit Suits and Dresses Your Choice Of Wool Or Dacron Double Knits

Perfumes and Colognes By Chanel, Faberge, Revlon, Max Factor and Others

Complete Selection Of Costume Jewelry,

Billfolds, Jewel Boxes, Purses, Umbrellas, Gloves, Etc.

For The Boy Scouts

We Are Official Distributors For

Boy Scouts Supplies and Equipment

VISIT Our Toy Store Located On Eversole Street In Harlan – Smart Santas Shop Early For Best Selections

A Store Full Of Toys

MAKE IT A MERRIER CHRISTMAS

For The Family and Home

Transistor Radios As Low As $5.99

Table Model Radios $10.99 Up

Samsonite and American Tourister Luggage

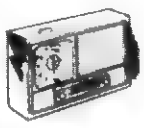

A Complete Selection Of Christmas Trees

Indoor and Outdoor Tree Lights, Ornaments, Door Decorations and Wreaths

Tape Recorders $39.99 to $69.99

Belk Simpson

Harlan, Ky.

A few weeks ago, a husband and wife walked softly into the brightly-decorated nursery at the Richmond office of the Children's Home Society of Virginia. There, cooing happily in a crib, was a chubby, three-month old baby girl The joy felt by this couple was evident as they looked down into the smiling face of the tiny baby who was to become their daughter by adoption.

Scenes such as this have occurred nearly 9000 times since the Children's Home Society of Virginia first began bringing children and parents together through adoption almost 70 years ago. The private, non-sectarian agency, with headquarters in Richmond, now operates four branch offices in Roanoke, Arlington, Norfolk and Culpeper.

Through its professional staff of registered social workers, the Society offers statewide adoption services to natural and adoptive parents as well as boarding home care to infants pending placement in permanent homes

Earl W. Childress, Jr Executive Director of the Children's Home Society of Virginia, said that during the first nine months of 1969, the Society received 464 inquiries from natural parents desiring adoption for their children and 591 requests from couples wishing to become adoptive parents

"Unfortunately," said Childress, "about half of these natural and prospective parents had to be refused help because the Society's facilities were filled and funds were simply inadequate to provide the necessary casework services and boarding home care. The needs of the Society continue to grow each year because of the increasing number of babies who need care and placement"

The Society is a private agency, and therefore receives no support from public resources. "The continuation of our work," Childress explained, "depends entirely upon voluntary contributions which are, of course, tax deductible." The Society is a member of the United Givers Fund in 46 Virginia communities and conducts independent fund drives in 68 other communities.

Each Christmas, the Society makes a special appeal for financial support from interested Virginians in the 68 non-United Givers Fund communities This year, the Society is mailing a pair of red paper stockings to over 73,000 individuals and families across the State As explained in a covering letter, one stocking is the Society's holiday greeting to the recipient and may be used as a decoration on his own Christmas tree

Printed on the other red stocking is a list of services for the infants in the care of the Society along with the various monetary contributions which will provide these services This stocking, when returned with the individual donor's gift will be used to decorate the Christmas tree at the Society's headquarters office in Richmond

"If you could see firsthand you would know the great value of the dollars you give," Childress said. "We hope that each person receiving our letter, and others who learn of our need through the newspapers, radio and other media, will respond generously so that we may continue to provide care and placement services for the ever-increasing number of babies who need loving adoptive homes."

Army Provides Scholarships For Nursing

The Walter Reed Army Institute of Nursing (WRAIN) program offers a scholarship which can carry a high school graduate, male or female through four years of college to a Bachelor of Science degree in nursing.

The basic requirement is a desire to pursue a career in nursing However, the applicant should be under 23 years of age, a citizen of the United States, and have completed a college preparatory course or its equivalent in high school. Selection is made by a board of officers appointed by The Surgeon General.

If selected, a candidate attends a school of his choice for two years while the Army Nurse Corps pays tuition and fees directly to the college The student also receives the pay of an E-3 ($292.10) to cover room, board, and personal expenses. Upon successful completion of two years of college, he is enrolled in the University of Maryland School of Nursing and remains in residence at the Walter Reed Army Medical Center in Washington, D. C. Since meals and lodgings are provided at the Center, pay is adjusted accordingly.

Interested high school seniors and graduates should contact their local Army recruiter He will put you in touch with an Army Nurse Counselor who will assist in completing the necessary paperwork.

Apply now and get your completed application to The Surgeon General in Washington prior to the 31 March deadline. This outstanding scholarship program leads to a career in nursing.

After you attain the status of a registered nurse with a bachelor of science degree you will serve as an officer for three years in the Army Nurse Corps.

ROSE HILL

Mr and Mrs Edward Grabeel entertained for dinner Saturday evening, Mr and Mrs Sanders Grabeel, Mr and Mrs J W. Marcum and Frank Grabeel.

Mr and Mrs Roger Noah are the proud parents of a boy

Mr. and Mrs Bobby Scott are visiting his parents, Mr. and Mrs Lawrence Scott

Rose Hill Homemakers Club met Saturday for their Christmas luncheon at the Holiday Inn.

Mr and Mrs Carl Hall are the parents of a girl born in Lee General Hospital

Mrs Karl Harris is spending the winter in Florida

Women's Army Corp's Seeks Officers

The local Army Recruiting Station in Norton, Va., launched a campaign this week to inform college seniors and graduates about the benefits of serving as officers in the United States Women's Army Corps (WACI). The campaign is in conjunction with the application period for attendance at the next WAC Officer Basic Course which is scheduled to begin in February.

Captain Sandra J. Adams, WAC Selection Officer for the Roanoke area, particularly urges the college graduate who is not fully satisfied with her present position to investigate the exciting opportunities available to officers in today's Women's Army Corps.

"Services as a WAC offers important executive-level duties in progressively responsible positions chances to travel throughout the world, and a wide range of programs for advanced education," she said The change from civilian life to the rewarding life of a WAC officer may be just the opportunity many young women are looking for," said Captain Adams

The 18-week course which is given at Fort McClellan Ala., twice a year bridges the gap between civilian and military life and prepares women for job assignments as WAC officers.

Applications for appointment as commissioned officers in the Women's Army Corps, to include attendance in February's WAC Officer Basic Course, will be accepted from now until January 1, 1970. Interested college women may receive further information or arrange an appointment with Captain Adams by calling Sgt Hicks, Army recruiter in Norton, Va His telephone number is 679-3376.

FHA Loans Increase Farm Ownership

Since July 1, 1969, the local Farmers Home Administration office has assisted ten Lee County farmers to increase and improve their land resources for farming According to Leonard D. Rorrer, local County Supervisor for the agency, $130,420 has been loaned to farmers to buy land construct and improve farm buildings, develop land and provide water for their farmstead

The Farmers Home Administration an agency under the United States Department of Agriculture, extends credit to farmers who are not able to meet their credit needs with bank or other credit Loans are generally made on a long term basis with low interest rates.

The Farm Ownership loan program is one of several loans made by the FHA in an effort to assist farmers to operate successful farming programs

"Pedro" Speaks At DAR Meeting

The Major George Gibson chapter Daughters of the American Revolution held a dinner meeting at Little Tunnel Inn on November 21 with the husbands of members and other guests present

The tables were beautifully decorated in the fall motif featuring fruits of the harvest, the cornucopia and symbols of the First Thanksgiving - pilgrims and turkeys. Lighted tapers burned throughout the meal. Mrs. Charles Emmette was hostess and chairman of arrangements. She gave the prayer of thanks which was followed by the pledge of allegiance in unison.

After a delicious meal, Miss Bashie Kincaid, Regent, presented the dinner speaker, Mr Robert Schley of Jonesville Va., and referred to him as "Pedro," a scout master known throughout the nation for his accomplishments with boys in the scouting programs.

Mr. Schley praised the DAR as an organization that always includes the pledge of allegiance to the U. S. flag in its meetings and spoke with pride in being able to say, "I am an American." This was made more meaningful by his reciation of Red Skelton's version of the meaning of the pledge

Then he addressed the group on The art of Being Thankful," stating that we should not be "too busy to stop and give thanks." Using each letter in the word THANKSGIVING he enumerated things for which we should be thankful. Also, included in his thoughts were experiences with boy scouts and how they learned to be appreciative and not take for granted the many things we enjoy in life "It doesn't cost anything to be nice to people," he said, "and the art of being thankful pays the biggest dividends in the world." Mr Schley referred to our heritage of Thanksgiving as being first proclaimed by George Washington in 1789 and make national by President Lincoln in 1863 and by all other presidents thereafter

The Regent welcomed guests as follows Mr. and Mrs Robert Schley and Mr. and Mrs. Carter Cawood of Jonesville. Mr. and Mrs. Paul Lewis and Mrs. Will Fugate of Tazewell, Tenn., Mr and Mrs Pope Cawood of Middlesboro Ky., Mr. and Mrs H T Ritchie of Ewing, Va., Mr and Mrs John Seale, Mr. and Mrs. White Marcum, Mr and Mrs. Van Grabeel, Mr and Mrs O W Smith Mrs M B Hobbs Mrs Charles Emmette and Misses Bashie Kincaid and Mary Stickley of Rose Hill, Va

The meeting closed with a vocal rendition of the prayer, "Bless This House" by Mr. and Mrs Oscar Smith accompanied on the piano by Mrs. Carter Cawood

ROSE HILL

Thanksgiving guests in the home of Mrs. Dewitt T. Smith were Mr. and Mrs. Salon Addington, Gate City, Mrs. Ina Cox and granddaughter, Becky and Miss Sarah Cox, Fort Blakemore, Va. Callers in the afternoon were April Dawn O'Dell, Ewing and Miss Nancy Nadmond, Oak Ridge.

Frank Grabeel, Lester Surber, John Hines, teachers in the Chatsworth, Ga., school system were visiting their families and friends Thanksgiving.

Mrs. L. D. Fugate is visiting her daughter, Mrs. Sylvia Heard in Huntsville, Ala.

Mrs. Arvil Susong is employed in the Appalachian Reginoal Hospital in Middlesboro.

Mr. and Mrs. Harold Eldridge and three children, Dayton, Mr -and Mrs. Grover Owens, Mr and Mrs. Don Langley and son enjoyed Thanksgiving dinner with Mr. and Mrs. Charley Eldridge.

Miss Joan Jackson who has been employed in Marion is visiting her parents.

Mr. and Mrs. Taft Bales visited his mother in Bristol Sunday.

Mr. and Mrs. O. V. Debusk and son visited their parents here.

George Gibson has returned from St. Mary's Hospital after surgery and is recovering nicely at home.

Mrs. Asher Davis is a patient in the Lee General Hospital.

FREE PARKING
Pennington Gap
December 17
--- THROUGH ---
Christmas
Pennington Gap Chamber of Commerce

Mr. Tobacco Grower
A&H
Warehouse
Pennington Gap, Virginia
Has First Sale After Christmas
On January 5
A & H Warehouse Has A Sale Thursday, December 11 and Will Sell Every Day Until Market Closes For The Holiday
Sell Where The Cream Of The Crop Sells. Why Take A Chance? Sell On The Hill At A & H Where Its High and Dry and You Won't Have To Worry
Tobacco Keeps Better - - - - - -
Tobacco Looks Better - - - - -
Tobacco Sells Better - - -
On The Floor Of - - - - - - -
A & H Warehouse
Herb Allen Phone 546-3209 Freeman Chappell

68 Chevrolet Impala, Sport Coupe, 327, V-8 With Powerglide, Only 22,000 Actual Miles By One Local Owner, A Car Anyone Can Be Proud Of, At A Price Most Anyone Can Afford!

68 Chevrolet Impala, 4-Door, 327 V-8 With Powerglide, Power Steering, Tinted Glass, Only 24000 Actual Miles By One Local Owner, A Real Creme Puff!

67 Chevrolet Impala Sport Coupe, 327, V-8, Poweralide, Power Steering, Oriainal Green Finish Like New With Beautiful All-Vinyl Interior, A Drive Will Convince You!

66 Chevrolet ½ Ton Fleetside Pickup, Original Green and White Finish With Only 26000 Actual Miles, A Real Christmas Special!

66 Chevelle Malibu, Sport Coupe, 327, V-8 With Standard Shift, Like New Blue Finish With Beautiful Black Vinyl Interior, See It Today!

65 Chevrolet Bel-Air, 4-Door, V-8, Poweralide, Original Maroon Finish Like New. A Local Car That Is Going At A Sale Car Price!

65 Plymouth Fury I. 4-Door, 383, V-8, Automatic Shift, Traded On New Chevrolet Truck and Priced At Only $695.00!

65 GMC ½ Ton, Long Wheelbase, 6 Cylinder, A Clean Truck Traded On 1970 Chevrolet By Hagan Williams Of Jonesville!

69 Pontiac GTO Sport Coupe, Only 13000 Actual Miles By One Local Owner. Priced To Save You Over $1200.00 On This Like New Car!

Looking For Real Economy?
69 Chevy Nova 2-Door With 4 Cylinder Engine, Automatic Transmission, Only 8000 Actual Miles For Just $1695.00!

62 Ford Galaxie 4-Door, V-8, Ford-omatic, Original Black and White Finish, It's Just A Ford, So The Price Is Only $495.00!

56 Chevrolet 1 Ton, Dual With Factory Stake Body, Good Tires, Hurry Today, Tomorrow May Be Too Late!

This Is But A Few Of Our Many Year-End Bargains
Why Not See Us Today,
You'll Understand Why We're Lee County's Oldest and Most Trusted

Jessee Chevrolet Sales Co., Inc.
"Our Most Prized Possession, Your Confidence"
Office Phone 546-1641 Used Lot 546-1100
See
Jimmy Jessee Cecil Sadler Paul Parsons
Office 546-1641 Home Office Home 546-1100 546-1100 546-2171 New & Used Display Home

DEATHS

MRS. ELLA F. HALL

Mrs. Ella Fletcher Hall, 69 of Dayton, Ohio, died Monday, December 1, in the Dayton View Nursing Home after a long illness.

She was a former resident of Pennington Gap and a member of the Valley View Baptist Church.

Surviving are one son, Sam Hall Jr., Pennington Gap; one daughter, Mrs. Raymond Hutton, Dayton Ohio; one sister, Mrs. Mollie Tankersley, Greensboro, N. C.; one brother, Curtis Collins, Dryden; and two grandchildren.

Funeral services were held Wednesday in the Sturgill Funeral Home Chapel with the Rev. Clinton Greene and the Rev. Bill Love officiating. Burial was in Barron Cemetery. Sturgill Funeral Home in charge of arrangements.

DONNIE DALE COLE

Donnie Dale Cole, 21 of Evansville, Ind., died at Evansville, Friday, December 5, suddenly.

Surviving are his parents, Mr. and Mrs. Orville Cole, Rose Hill; three brothers, Jefferson and Ricky Cole, Rose Hill, Orville Jr., Baltimore, Md.; one sister, Jimmie Lou Cole, Rose Hill; grandmother, Mrs. Ada Williams, Tecunshia, Mich.

Funeral services were held Sunday at the Davidson Funeral Home Chapel with the Rev. Denver Napier officiating. Burial was in Balls Chapel Cemetery, Rose Hill. Davidson Funeral Home in charge of arrangements.

MRS. NANCY B. THOMAS

Mrs. Nancy Rasnic Thomas, 57, of Stickleyville, died Tuesday, December 2, in Lee General Hospital after a brief illness.

Mrs. Thomas lived most of her life in Lee County and was a member of Blue Springs Baptist Church.

Surviving are a daughter, Mrs. Doris Pack, Huntsville, Ala.; five brothers, Alec Rasnic, Silas Rasnic and Victor Rasnic, all of Duffield, Joe Rasnic and Gaylord Rasnic, both of Xenia, Ohio; four sisters, Mrs. Mary Coldiron, Woodway, Mrs. Anna Lee Neeley, Mitchell, Ind., Mrs. Pauline Anderson, El Cajon, Calif., and Mrs. Naomi Elkins, Vandalia, Ohio; and two grandchildren.

Funeral services were held Friday at Blue Springs Baptist Church with the Rev. Vernon Luiten officiating. Burial was in Lee Memorial Park. Sturgill Funeral Home in charge of arrangements.

MRS. KITTY M. GATES

Mrs. Kitty Moore Gates, 56, of Dryden, died Saturday morning, December 6 at her home.

She was a lifelong resident of Lee County and a member of Valley View Primitive Baptist Church.

Surviving are three sons, Roger Lynn Gates, Donald Bruce Gates and Aubrey Gates, all of Dryden; two brothers, Merton Moore, Pennington Gap, and Charles Moore, Dryden; and a sister, Mrs. Johnie Lee McFarland, Dryden.

Funeral services were held Monday in the Valley View Primitive Baptist Church with the Rev. Paul Harry Miller and the Rev. Ray Davis officiating. Burial was in Powell Valley Cemetery. Sturgill Funeral Home in charge of arrangements.

MRS. IDA MORELOCK

Mrs. Ida Morelock, 82, formerly of Big Stone Gap, died Tuesday, December 2 in Dayton, Ohio after a long illness.

Mrs. Morelock is survived by five sons, Steve Morelock, Reese Morelock, Jack Morelock, J. P. Morelock, all of Dayton, Ohio, and Bernie Morelock, Cumberland, Ky.; three daughters, Mrs. Sylvia Lockhart, Dayton, Ohio, Mrs. Elsie Newkirk, Franklin, Ind., and Mrs. Pearl Hess, Cincinnati, Ohio.

Graveside services were held Friday at Glencoe Cemetery, Big Stone Gap. Sturgill Funeral Home in charge of arrangements.

MRS. JOYCE CARTER

Mrs. Joyce Ann Carter, 33, of Farmersville, Ohio, died Monday, December 1 in a Dayton, Ohio hospital.

She was a Lee County native, but lived in Ohio for the past 14 years. Mrs. Carter was a member of the First Baptist Church, Farmersville.

Surviving are her husband, Ray Carter; one daughter, Tammy Joyce Carter, at home; her mother, Mrs. Ethel Hinkle, Pennington Gap; one sister, Mrs. Vivian Dinsmore, Dayton; her grandfather, A. E. Hinkle, St. Charles; and her step-grandmother, Mrs. Margaret Hinkle.

Funeral services were held Thursday at the Admant Baptist Church with the Rev. Kenneth Ellis officiating. Burial was in Powell Valley Cemetery, Dryden. Province Funeral Home in charge of arrangements.

MRS. ETHEL THOMPSON

Mrs. Ethel Thompson, 85, of Ewing, died December 2 after a lingering illness.

She is survived by several nieces and nephews, and one sister, Mrs. Cornia Overton, Tazewell, Tenn.

Funeral services were held December 4 at Ewing Baptist Church with the Rev. Boyd Roberts officiating. Burial was in Richmond Cemetery. Davidson Funeral Home in charge of arrangements.

McCLURE'S CHAPEL

Mr. and Mrs. George Goins and Kathy, Knoxville visited relatives in Rose Hill Sunday

Mrs. Marie Hanks and boys spent the weekend with relateives.

Mr. and Mrs. Clyde Saylor and Reid, Dayton were weekend guests of her parents, Mr. and Mrs. H. G. Osborne.

Mr. and Mrs. Olen Speak, Maryland spent the weekend with relatives.

Mrs. Smith Carter and Mrs. Vergie Webb visited Mrs. J. P. Speak recently

Mr and Mrs. Bill Hopkins, Susan and Nancy, Willoughby, Ohio spent the weekend with Mr. and Mrs Oscar Hopkins and Mr and Mrs Oda Matlock

Mr. and Mrs. George Goins and Jerelene Harber, Knoxville were dinner guests of Mrs. Cornie Harber Sunday

Mr and Mrs. Hoye Osborne, Sue and Bobby visited in the afternoon.

Mr. and Mrs. Robert Osborne, Mr and Mrs. H. D Osborne and Valerie, Harlan, visited their parents, Mr and Mrs. H. G Osborne and Mr. and Mrs. Dan Fee Sr.

After spending a few days with Mr. and Mrs. Dan Fee, Sr., recently Mr. and Mrs. Olen Speak returned to their home in Maryland Sunday.

Kathy Goins, Knoxville was dinner guests of Mr. and Mrs. George Wilder Sunday.

Mr. and Mrs. D. C. Hounshell and Pamela had dinner with her parents, Mr. and Mrs. F. C. Bacon recently.

Mrs. Grover Ball, Sgt. and Mrs. Stover Willis, Jr., and Michelle visited his grandparents, Mr. and Mrs. H. G. Osborne Sunday night.

Mr. and Mrs. Fred Bolton, Kingsport, Mr. and Mrs. D. C. Hounshell were dinner guests of Mr. and Mrs. F. C. Bacon Sunday. Later in the day J. O. Bacon Jr., and Kemp Bacon visited a while.

Mr and Mrs. Oda Matlock, Misses Dora and Etta Matlock visited Mr. and Mrs. John Zion of the Cedar Hill Community Sunday afternoon.

Hoye Osborne, Mr. and Mrs. R. H. Lamb were in Jonesville Monday.

Jimmy Matlock spent part of last week with Mr. and Mrs. Oda Matlock.

The little daughter of Mr. and Mrs. Myerl Gibbons was very ill last week. Her grandparents, Mr. and Mrs. Clarence Matlock went to Richmond to see her.

EWING EQUIPMENT COMPANY
Ewing, Virginia
For John Deere
Logging Equipment

— COME TO THE —
Treasure House
— FOR —
CERAMICS
VIVIANE WOODARD COSMETICS
PENNYRICH LINGERIE
— LOCATED —
Highway 58, GIBSON STATION, Virginia

Gifts UNLIMITED
Jonesville Drug
Jonesville, Virginia
Timex and Elgin Watches
Mens and Ladies
FRESH GOOD SELECTION
Russell Stover Candies
Channel - Master Radios
Transistor Radios
Reg. $7.95 Now $5.98
COSTUME JEWELRY
POLAROID CAMERAS
KODAK CAMERAS
Color-Pak II Reg. $29.95 Now $23.95
107 Film Reg. $2.85 Our Price $2.37
108 Color Film Reg. $5.39 Now $4.61
Chanel and Ambush, Coty and Max Factor Christmas Gift Sets
Jade East, Hai Karate, Old Spice, British Sterling, English Leather
Christmas Cards FOR ONE AND ALL
Ambassador Christmas Cards and Wrapping
Amity Billfolds
Christmas Candles and Decorations

WE'VE GOT "ELVES ON OUR SHELVES" AT PIGGLY WIGGLY

BEECH-NUT CHEWING TOBACCO
FOIL POUCH-PAK
1 lb. roll 49¢
2 lb. roll 98¢

Valleydale Sausage
Best In The West Blue Ribbon - Lb.
Shoulder Roast 69c
Best In The West Blue Ribbon - Lb.
Boneless Chuck Roast 89c
Best In The West Blue Ribbon - Lb.
Chuck Roast 59c

KARO Syrup 35¢
Pint Jar
White
Waffle
Golden

Christmas Record Special
Barbra Streisand
Jim Nabors | Andre Kostelanetz | Doris Day
when you purchase $1.00 MAXWELL HOUSE Coffee
2 lb. CAN 1.77 | 10 oz. JAR 1.49
(Record Guarantee Sale)

CRISCO SHORTENING
3 Lb. Can 79c

CAKE MIXES
1 lb. 2 oz. box
3 for $1.00
Yellow — Devils Food — White German Chocolate

Kraft MAYONNAISE --- Qt. Jar 55c
Mazola Oil - - - - - - - - 1½ Pint Jar 59c

LIBBY TOMATO JUICE - 1 Qt. 14 Oz. Can 3 for $1.00
Gleem - Family Size - 6.75 Reg. Retail $1.15 TOOTHPASTE - - - - - 65c
Gorton's - 1 Lb. Pkg. FISH STICKS - - - - - - 63c
Fairlane - 10 Oz. Pkg. BROCCOLI SPEARS - - 25c

Fruitcrest Pure - 2 Lb. Jar - Strawberry, Blackberry - Orange Marmalade PRESERVES - - - - - - - 59c
American 10X Confectioners - 1 Lb. Box Powdered Sugar - - - - - 21c
Planters - 13 Oz. Vac Can MIXED NUTS - - - - - - 79c
3 Oz. Can SPAM SPREAD - - 2 for 49c
Luck's - 1 Lb. 13 Oz. Can (Pinto or October) Beans with Pork - 3 for $1.00
Sunset Gold - 8 Oz. 6 Pak BISCUITS - - - - - - - - - 49c
Giant - 4 Lb. 10 Oz. Box COLD POWER - - - - - 99c

50 EXTRA FREE GOLD BOND STAMPS — Trend Soap Powder 1 lb box-2 boxes At Regular Price
50 EXTRA FREE GOLD BOND STAMPS — Lysol Spray 1 pint 5 ozs. At Regular Price
50 EXTRA FREE GOLD BOND STAMPS — Fresh Ground Beef 3 Lbs. Or More At Regular Price

"Fresh As A Daisy"
Just Picked and Hauled Direct From Florida
BY PIGGLY WIGGLY
Especially For You!
New Crop 5 lb Bag ORANGES 39¢
New Crop 5 lb Bag GRAPEFRUIT 49¢
Fresh Florida Green Cabbage lb. 10¢

Free Gold Bond Stamps Every Purchase Guaranteed
SORRY — Due to Piggly Wiggly's low, low prices we must reserve the right to limit quantities, and cannot sell to merchants, dealers or our competitors.
Sale Dates December 11 Thru December 13
PIGGLY WIGGLY The Original SELF SERVICE

Are You Ready . . . . . For The Holidays?
Get your own and your family's wardrobe in shape for the holiday season now! We make everything from dresses to coats look like new again with our modern cleaning methods. Have your cleaning done now and avoid the problems of the holiday rush.
Christmas is coming soon. We should like to take this appropriate time to express our thanks to all our wonderful customers for their loyal patronage throughout the year.
Free Pick-Up and Delivery
We Will Close Wednesday Afternoon, December 24, At 5:00 and Open Again Monday Morning, December 29, In Order That Our Employees May Have A Well Deserved Holiday
Fletcher's DRY CLEANING and LAUNDRY
Member National Institute Cleaners and Dyers
Phone 546-1524 Pennington Gap

Santa Suggests
GUN CABINETS
RECLINERS
POLE and TABLE LAMPS
LANE CEDAR CHESTS
SMALL APPLIANCES
RADIOS
RECORD PLAYERS
TV SETS
A COMPLETE LINE OF
TOYS
STRAIGHT FROM SANTA'S PACK
Hartley Furniture Company
Pennington Gap

ROLLER MOTOR CO.

PHONE 546-1181 DEALER LICENSE NO. 978 PENNINGTON GAP

65 Pontiac Catalina, 2-Door Hardtop, Power Steering, Small V-8, Automatic Transmission, Good Buy, $1195.00.
66 Mustang, 3-Speed, 6 Cylinder, Clean, Good Buy, $1,395.00
64 Ford Custom, V-8, 4-Door Sedan, Straight Drive, $795.00.
63 Oldsmobile 88, 4-Door Hardtop, Full Power and Air, New Tires, Clean, $595.00.
62 Oldsmobile 88, 2-Door Hardtop, Automatic, Power Steering and Brakes, Clean, $695.00.
62 Pontiac Catalina, Convertible, Looks and Runs Like New, Locally Owned, $695.00.
58 Ford ½ Ton, V-8 Truck, Good Rubber, $395.00.
59 Ford ½ Ton, V-8 Truck, Good Rubber, $495.00.
58 Willys Jeep, 4-Wheel Drive Truck, New Tires, Good Motor, $495.00.
55 ½ Ton Chevrolet, Good Rubber and 6 Cylinder Motor, $295.00.

68 Plymouth GTX, 2-Door, Hardtop, Automatic, 440-V-8, 11,000 Actual Miles, Power, Fully Warranty, $2,695.00.
67 Plymouth Fury, 4-Door Sedan, Automatic Transmission, Small V-8, Power Steering, Clean 39,000 Actual Miles, $1,795.00.
63 Ford Galaxie, V-8, 4-Door Sedan, Automatic Transmission, Clean, $595.00
65 Chrysler Newport, 2 Door Hardtop, Clean, Locally Owned By Mr. Art Farmer Of Big Stone Gap, $1,495.00.
65 Buick Wildcat, 2-Door Hardtop, Full Power and Air, Clean, One Of The Cleanest 65 Models In Town, $1,495.

67 Chevrolet Chevelle, Convertible, Locally Owned by Claude Wayne Allen, Its Like A New One, Power Steering, Automatic Transmission.
62 Chevrolet Bel-Air, 4-Door Sedan, Automatic, 6 Cylinder, Real Nice and Clean.
64 Chevrolet Impala, 2-Door Hardtop, Small V-8, Power Steering, Very Clean, Locally Owned By Denny Flanary, Dryden.
68 Ford F-250, ¾ Ton, 360 Cu. In. V-8, 4-Speed, 16 In. 8-Ply Tires, Like New, Only 14,000 Miles, Custom Cab, $2,395.
69 Harley Davidson Motorcycle, FLH, Fully Equipped, 400 Miles, $2,295.00.
68 Plymouth Fury III, 2-Door Hardtop, 383, V-8, Power Steering and Brakes, 27,000 Actual Miles, Automatic Transmission, $2,495.00.

Read the Classified Ads

NEED A WATER WELL?
---Call---
Welch Brothers
Rotary Well Drilling
Tazewell, Tennessee
Area Code 615-626-5302

JAMES D. MYERS of Pennington Gap has been named Vice President of Central Supply Company of Virginia, Inc., according to an announcement this week by G. L. Roaf, Central Supply President. Myers has been with the company 12 and a half years. He is a Mason, a native of Lee County, is married and has one child.

EWING EQUIPMENT COMPANY
Ewing, Virginia
For John Deere
FORAGE BLOWERS

HEARING AID WEARERS

Better service for your hearing aid means better hearing for you

Be sure to visit our next Beltone Service Center

Shelburne's Motel and Cafe

Tuesday, December 16-- 10 a. m. to 1 p. m.

Beltone HEARING SERVICE

1309 E. Main Street Johnson City, Tenn. 37601

The Town Dog

Ed Note: The December 4, edition of the NEWS carried a story entitled "St. Charles In The Pocket," written by J. M. Gilliam. The story was taken from an old newspaper, THE VAGABOND, found in the back of a picture frame by Mrs. Carrie Harber of the Dry Branch community. The story, even though incomplete created considerable interest and comment but no one, so far, has informed us as to where this publication orignated.

The following story was also taken from this publication. Perhaps some of the people living in St. Charles will remember "The Town Dog."

St. Charles has the distinction of being the only town on earth that owns its dog. And St. Charles is proud of the "town dog" too. The dog's name is Crip. That may have not been his name in his younger days but it it what everybody calls him now, and if he ever had another he has long forgotten it and would not give nary a wag if you spoke it at him.

Crip was run down by a train on the railroad close to the station about seven years ago. When the engine and several cars had passed over his body he came dragging himself off the track, minus a left fore foot.

Somebody suggested shooting as an easy way to put him out of "his misery," but another somebody said "no." He hopped around until his leg was healed. By that time his master had moved away, deserting him, and when tax time rolled around poor Crip had nobody to pay his dues. It looked, for awhile, like he was doomed to pass on to where good dogs go, until some kind hearted citizen suggested that a donation be made up to pay his tax and buy him a collar. A hat was passed around and nickels and dimes were donated until the required amount was gotten together A local shoemaker volunteered to make a nice collar and in a few days Crip was wagging his tail to show his appreciation of being retained as a "dog citizen."

The years rolled on and each spring kind hearted folks scraped up the money to pay the tax for Crip. It has become a habit with the citizens of St. Charles to look after the "town dog" the same as they do their own families. A cozy little bed had been built under a bench in front of J. M. Gilliam's establishment. He sleeps there every night, ready to give the alarm if harm should threaten the town.

Somebody once said: "Dogs love good men." If this is the case then St. Charles must be a good town, for Crip certainly loves that town.

ROSE HILL

Mrs. Ethel Thompson passed away in Middlesboro after suffering weeks with two broken hips.

Mrs. Maurine Shandrick, librarian at King College in Bristol spent the Thanksgiving holidays with her parents, Mr. and Mrs. Tom B. Fugate

Mr and Mrs. Tom B. Fugate visited Mr. and Mrs Mark Lewis in Tazewell Sunday

Anna Crockett is ill at her home.

Theta Rho Girls Club Elects Officers

Hope No. 18 Theta Rho Girl's Club of Jonesville, Va., was instituted Saturday night, November 22, by Mrs. Virginia Farmer, president of Rebekah Assembly of Va., and Laurelette Girl's Club from Falls Church, Va. Other assembly officers present were Mrs. Mary P. DeYoung, Mrs. Margaret Baurne, Mrs. Gertrude Cash and Mrs. Beatrice Collins. Visitors came from Gate City, Coeburn, Castlewood, Falls Church and Alexandria.

The officers of Hope No. 18 are as follows:

President, Glenna Collins; vice president, Annette Anderson, secretary, Jean Harris; treasurer, Carolyn Newman.

A Theta Rho Girl's Club is a membership organization for girls ages 10 to 18 years. The objects and purposes of Theta Rho Girls' Club are:

(1) To teach unselfishness, morality, and patriotism.

(2) To encourage mental and physical development.

(3) To develop character.

(4) To promote the sentiment that happiness is obtained only through service to God and Man, and that obedience to the law is necessary to the preservation of government and the protection of home and country.

Thanks was expressed to the Laurelette Girl's Club who performed such a nice job of putting on the degree.

Hope No. 18 Girl's Club is sponsored by Lee Valley Rebekah Lodge No. 33. Any girl wishing to join, contact Mrs. Coy Collins. Jr., Phone 346-2072 or Mrs. Jean Anderson, phone 346-1428 or any of the officers or members.

LETTER TO THE EDITOR

Dear Editor:

In the November 27 issue of your paper I was interested in the article written by Mrs. Bonnie Ball called "Miss Maud" written in praise of a former teacher, also in the article written by Mrs. Arthur Ballard in which she praised three of her former teachers: Mrs. Alpha Lowman, Mrs. Eva Carter and Mrs. Helen Frye Setzler

It was certainly kind and considerate to give praise where praise is due.

Too often we accept all the benefits of life which we can obtain and never take time to be grateful for them or to say "Thank You" to the source from which they came.

It reminds us of pigs gobbling up the acorns under an acorn tree but never looking up to see the source from which they come

The poet was right when he said: "Blow, blow thou winter wind. Thou are not so unkind as man's ungratitude."

Since we are talking about praise where praise is due, may I mention a dear old lady who deserves the best?

"TO MISS BERTHA"

When I was a little girl of five (one of the happiest alive) I wanted to go to school (with an older brother and sister) but of course, it was against the rule

The teacher was young, beautiful, and wise When she learned about my cries, she said, "Let her come. I'll do all I can.

If I find time to have her lesson I will, If not she"ll be with us still."

So I hurried off to meet my first teacher. I could hardly wait to reach'er.

It was an old fashioned, one room school. A stage in the end, opposite the door (and children by the score) A long recitation bench sat by her desk, used for her chair. I sat on the long bench beside Miss Hyatt.

One loving arm around me as she listened to the others recite. If she found time to have my lesson I was glad, But if not, it was still the best day I'd had. I didn't care if she did or didn't have my lesson. Just being there was such a bless'in. I learned to love the school and its ways. Those were happy childhood days! It was kindergarten way back then, one of the best that's ever been.

Now that time has passed and I too am retired. Imagine my happiness and joy when into the Sunday School class comes the's dear lady and friend.

What a privilege to listen to her council and advice! What a blessing has come my way to know this dear lady at a later day! What a privilege to know her still.

As she patiently does God's will. So, Miss Bertha, I thank you so, for the life, the love, and the example you've shown with me. May your days long and happy be. Thanks again for all you've done for me (and others.)

I truly thank you, Miss Bertha Hyatt.

Waive B. Seale

ROSE HILL

Mr. and Mrs. Hubert Wheeler are in South America to attend a dairy meeting.

Mr. and Mrs. Arthur Dooley and family have moved into the Allen house.

Butch Daniel's Detroit spent the holiday with his parents, Mr. and Mrs. Manford Daniel.

EWING EQUIPMENT COMPANY
Ewing, Virginia
For John Deere
Wire Rope for Logging

Read the Want Ads

In the Hour of Need
Davidson's Funeral Home
Phone 346-1196 Jonesville

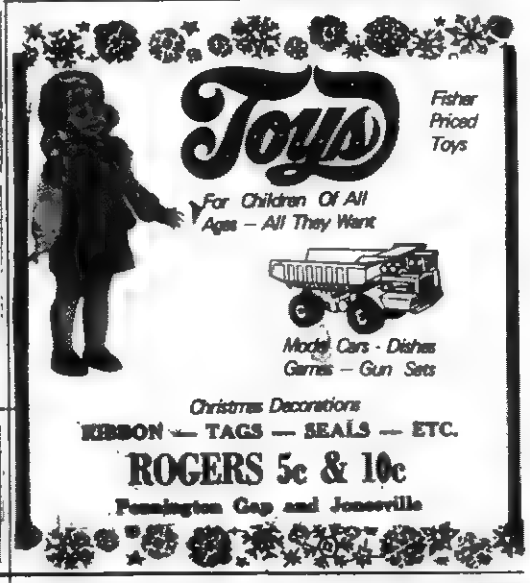

PAUL LOCKHART
Sears New Home Improvement Sales Representative

Contact Paul For All Your Home Improvement Needs.
Phone 546-3220 Night 346-2566

Sears IN PENNINGTON GAP VIRGINIA

Sears **FANTASTIC Home Improvement SALE**

- *Price Reductions on Merchandise*
- *10% Off Installation Labor*
- *Free Bonuses with Installations of $200.00 or more*

IF YOU PURCHASE FOR IMMEDIATE INSTALLATION

We're offering big savings for a limited time to keep our installation crews busy during our slack season!

- Central Heating Systems
- Central Air Conditioning
- Wall and Floor Furnaces
- Aluminum Siding
- Aluminum Guttering
- Asphalt Roofing
- Iron Railings
- Storm Windows
- Storm Doors
- Chain Link Fence
- Water Heaters
- Bathroom Ensemble
- Complete Bathrooms
- Ceramic Tile
- Kitchen Cabinets
- Garbage Disposers
- Dishwashers
- Suspended Ceilings
- Insulation
- Garage Door Openers

Big Central Heating Sale— Systems Cut 10% Plus FREE BONUSES

• Free PLANNING • ESTIMATES • INSTALLATION • FINANCING

SEARS CATALOG SALES OFFICE

PHONE 546-3220 PENNINGTON GAP, VIRGINIA NIGHT 346-2566

JONESVILLE

Mrs. Gladys Collier from Rockville, Md., spent last week with the Dennis Parkeys while Mrs. Parkey spent three days in a Bristol hospital.

Mr. and Mrs. Buford Hines and family from Roanoke, Md., spent Thanksgiving with Mr. and Mrs. Frank Hines and Mr. and Mrs. Bradley Wallen and Lisa.

Mr. and Mrs. N. M. Moore of Bristol spent the weekend with their parents, Mrs. George Moore and Mr. and Mrs. Curry Grabeel.

The WSCS will hold their Christmas meeting at the home of Mrs. Nat C. Ewing and Mrs. Pearl Ewing. Each member will bring a gift. Hostesses are Mrs. Golden Gilley, Mrs. Rebecca Jones, Mrs. Glessye Humphreys, and Mrs. Annabelle Sprinkle.

Mr. and Mrs. Nelson Cridlin and boys visited in Knoxville Saturday.

Mr. and Mrs. Gordon George of Suffolk, Va., were recent guests of her parents, Mr. and Mrs. Chris Newman.

Mr. and Mrs. Milton James, Mr. and Mrs. Fred Carroll, Paul and Vanessa spent the Thanksgiving holidays with Mr. and Mrs. Robert Mills in Frederick, Md., and Mr. and Mrs. Dudley Kinser in Leesburg, Va.

Mr. and Mrs. Wheeler Parsons and daughter, Lyndell and granddaughters, Kelley Newberry from Troy, Ohio spent the Thanksgiving holiday with Mr. and Mrs. Frank Oxford and other relatives.

The Jonesville Woman's Club held their regular meeting at Cumberland Bowl Town House Thursday evening with 24 members and one guest present. The program was a flower show by Miss Betty Johnson from Lee Flower Shop.

The WSG will meet Thursday night at the church for their Christmas meeting. Hostesses will be Mrs. T. S. Ely and Mrs. Nelson Cridlin.

Mr. and Mrs. Fred Cox celebrated their 27 wedding anniversary Sunday with a visit with Mr. and Mrs. Frederick Cox in Johnson City. They all had dinner at the Holiday Inn.

Lillie Flanary and Thelma Lockhart were in Middlesboro Saturday.

Mr. and Mrs. James B. Fulks and girls spent the Thanksgiving holidays visiting relatives in Dayton.

Lillie Flanary, Betty Lou Orr and Thelma Lockhart visited in Kingsport Tuesday night.

Kenneth Grisso and Miss Linda Grisso of Rich Creek, Va., Mr. and Mrs. Tom Ely and Elizabeth of Farmville, Va., and Mr. and Mrs. George Eades of Salem, Va., spent the holiday weekend with Dr. and Mrs. T. S. Ely and Maria Jane.

Those having dinner with the Ely's were Mr. and Mrs. Rich Edens, Johnny and Lee Laningham.

Mr. and Mrs. Tolbert Bailey spent the weekend in Kingsport visiting their daughter, Mrs. James Edward Hartley and Mr. Hartley. They also visited relatives in Elizabethton, Tenn., on Sunday.

The Rev. Roy Burgner of North Carolina was the dinner guest of Mr. and Mrs. Tolbert Bailey Tuesday evening.

Mr. and Mrs. Paul Salyer and family visited Mrs. Salyers parents during the holidays.

Mr. and Mrs. Scotty Reasor and children of Middletown, Ohio visited Mr. and Mrs. Paul Salyer over the Thanksgiving holidays.

Mr. and Mrs. Ira Shyer and Mrs. Ora Grabeel visited in Harlan Sunday.

Mr and Mrs. Porter Greer, Mr. and Mrs. R. L. Sexton were in Knoxville Sunday, November 30.

WOODWAY

Mrs. Jimmy Parsons was the honoree Thursday evening at a pink-and-blue shower given at the home of Mrs. Bobby Wright. Hostesses were Mesdames Ben Lawson, Fannie Fritts and Mrs. Wright. A large number attended this delightful affair. The honoree received many gifts. Refreshments were salads, chips, cookies and punch.

Mrs. Floyd Osborne visited last week in Dayton with her daughter and family, the Verlin Bledsoe's.

Mrs. Kenneth Hyden and son, Jody, attended Neighborhood 8 Appalachian Girl Scout Council meeting Tuesday in First Baptist Church, Gate City.

S|Sgt. Don King and family, USAF, Wilmington, Del., visited last weekend with his parents, Mr. and Mrs. Ray King.

Mr. and Mrs. Ronald Salley, Maryville, Tenn., visited Saturday with his parents, Mr. and Mrs Herbert Salley.

Mrs. Rebecca Tolliver visited in Bristol last weekend.

Mrs. Isom Haynes and Mr. Bud Haynes visited last week in Sumpter, S. C., with the John Haynes family.

Mrs. Ora Graham is a patient in Lee General Hospital.

For All Good Little Girls and Boys

Come In While The Selection Is Good

TOYS BY THE SLEIGHFUL

Lee Wallpaper and Paint Store
Pennington Gap

JEWELRY GIFTS for a Lifetime of Pleasure

WORTH 10% ON ANY PURCHASE OF $10 OR MORE

In appreciation of your patronage we extend this 10% Discount to you on any one item over $10. It is our way of saying "Thank You" and it will Help cut the cost of your Holiday Purchases.

Excluding Repairs and Taxes

Christmas Bonus

HUGHES JEWELRY
(Located Next Door To Bus Station)
Pennington Gap

EWING EQUIPMENT COMPANY
Ewing, Virginia
For John Deere
FORAGE HARVESTER

CLINCH HAVEN FARMS Incorporated
Producers and Distributors of
Grade A Milk and Dairy Products
Breeders of Purebred Holstein-Friesian Cattle
Dial 523-1749 Big Stone Gap, Va.

Rejoice

May the true spirit of the first Christmas shine brightly in your heart today and everyday.

Why not shop here for the gift that you will wear with pride and pleasure for months to come? We've such a wide selection to choose from. We carry advertised brands of clothing for the entire family.

"Our aim is to please our customers. It is a pleasure to serve all people at anytime."

We gift wrap FREE and alterations are FREE

PLEASE CALL ON US

MR. AND MRS. E. J. LANNINGHAM
AND MRS. GENEVIEVE BURKE

LANNINGHAM CLOTHING
St. Charles, Va. Phone 383-7411

electric appliance
BONUS OFFER

for fresher, cleaner living
ends
DECEMBER 13

Saturday, December 13, is your last chance for "fresher, cleaner living" bonuses with the purchase of certain electric appliances. Buy your electric appliances and collect your bonuses — before this offer expires.

See your dealer for appliances listed below—collect your bonus!

Rules are simple. You must be one of our members, purchase your electric appliance on or before December 13, and install on our lines. For your bonus, bring or mail proof of purchase to our office.

EXTRA TIME FOR INSTALLATION Bonus offers on appliances end Saturday, but you have until December 31 to install listed appliances on our lines. Buy now - install by December 31 — for bonuses!

No bonus will be paid after December 31

fresh clean

ELECTRICITY DOES IT BEST!

FRESHER, CLEANER LIVING BUYS	BONUSES
Quick-Recovery Electric Water Heater	$25
Dishwasher	$15
Automatic Washer	$15
Electric Clothes Dryer	$15
Electric Range	$15

Powell Valley Electric Coop.

MUFFLER EXHAUSTED?

GET A NEW

INTERNATIONAL PARTS CORP.

GUARANTEED MUFFLER

Gibson's TireService
PENNINGTON GAP

Presley Texaco Service
FLATWOODS

Downtown Shell
PENNINGTON GAP

Your Fertilizer Dollars Can Earn 4½% in 6 Months (9% Annual Rate)

Be on the receiving end—not the paying end—of high interest rates! Pay us during December for your next spring's supply of Southern States fertilizer (payment normally due in June) and we'll discount your bill by 4½%. That's 9% per year. Take delivery at your convenience any time during the spring.

Save Even More! Take Delivery Now

For delivery during December you'll earn an additional $2 per ton. This discount applies whether you pay for it now or not. That figures out to be about another 4% off the regular price.

Call Us Today!

Lee Farmers Coop, Inc.
Phone 346-2311 Jonesville, Virginia

Southern States Coop, Inc.
Big Stone Gap, Virginia

Many Attend Santa Parade At Rose Hill

An estimated three hundred fifty people lined the streets of Rose Hill on Thursday evening, December 4 at 5:00 p. m., as Santa made his official pre-Christmas visit to this area.

Beginning in the western end of town the Thomas Walker Band under the direction of Mr. Joe Weis led the colorful parade as it made its musical way through the center of town to the eastern section. Following the band were decorated cars bearing the King and Queen of Thomas Walker High School, Jimmy Daniel and Miss Malinda Hall, the King and Queen of Ewing Elementary School, Jerry Owens and Miss Marty Edds, and the King and Queen of Ely Dale Elementary School, Jeff Parkey and Miss Renee Littrell.

Then came lovely little Mary Helen Edds, Princess of Lee County followed by fifth, sixth, and seventh grade students of Rose Hill School caroling as they preceded their school float which depicted a home scene on Christmas Eve. On the back of the float rode Santa Claus who had arrived on a chilling north wind. From there he waved and tossed candies to the kiddies who braved the icy breeze to get a glimpse of the tradional Santa who represents a spirit of good will prevailing at this season of the year when Christ's birth is celebrated throughout the world by all mankind.

The parade returned to the church parking area east of the business section and paused for a brief program with Rev Billy Davenport, pastor of Rose Hill Baptist Church, master of ceremonies This included music by the Thomas Walker Band, Rose Hill Elementary School, group singing by all and a Christmas prayer by Rev. Denver Napier, pastor of the Christian Church. Christmas street lights furnished by the Rose Hill Homemakers Club were lighted. A spirit of gayety and fun pervaled as each made his way to the warmth and comfort of home. Thanks are expressed to Highway Patrolman Pierce and the Sheriff's Department for their assistance and cooperation with the parade.

Pennington Auto Sales

CLYDE B. EDWARDS — FRED GARRETT

Phone 546-2341 — East Pennington Gap

Dealer License No. 1336

CLEAN USED CARS

68 Ford Torino GT, 2-Door Hardtop, V-8, 390 Motor, Turquoise In and Out, Automatic Shift, One Owner, Low Mileage.

65 Impala Super Sport, 327-300 Motor, 4-In-Floor, Red With Red Interior, One Owner, Low Mileage, A Cream Puff.

64 Corvair Monza, 2-Door Blue In and Out.

64 Bonneville, 4-Door Hardtop, Automatic Transmission, Black With Red Interior.

59 Cadillac Coupe, Deville, 2-Door Hardtop, Black With Gold Interior, One Of The Sharpest You'll Find For The Model.

64 Pontiac Catalina Ventura, 4-Door Hardtop, Automatic Transmission, Red With Red Interior.

63 Buick, 4-Door, V-8, Automatic Transmission, Maroon With Black Interior.

66 Volkswagen, Real Nice, Green With All Vinyl Interior.

1 Corvair, Special Priced.

65 Chevrolet Impala, 2-Door Hardtop, V-8, Automatic Shift, Turquoise With Blue Interior, Real Nice.

66 Galaxie 500, 2-Door Hardtop, V-8, Automatic, White With Black Interior.

64 Chevrolet Impala, 2-Door Hardtop, V-8, Blue With White Top.

66 Ford Fairlane 500, 2-Door Hardtop, V-8, Automatic, White With Red Interior.

64 Ford Fairlane, Sports Coupe, V-8, 289 Motor, Black With Red Interior.

SCHOOL BOARD

from page one

Lunch and Milk Fund $42,000)

Additional federal funds not listed also help with the schools The Follow Through program receives a total of $172,500 Title I Program $586,000 and the Office of Economic Opportunity through Lee County Community Action puts a total of $176,000 into the Head Start program

Federal funds also provide about $20 000 this year for Adult Basic Education program in the county. These are federal funds not listed in the school budget

In other action at the two most recent meetings of the Board of Supervisors, application for a $225,000.00 literary fund loan was made for the addition and improvements to the present Thomas Walker High School building. State approval had been given for this loan and in order for the county to take advantage of a three per cent interest rate and secure the funds within a reasonable length of time, it was necessary that this action be taken now.

A salary increase for Brenda Garrett from $250 per month to $300 per month was approved to bring her wages in line with the minimum wage law.

The Board approved a salary of $200 per month for Robert K. Strickland, Superintendent of Schools to serve as Civil Defense Coordinator for Lee County

After considering a group insurance plan for the employees and elected officials of the county, the Board decided against it

W. B. Wyatt and Charles Pope, representing the Town Council of Pennington Gap, offered a five acre site in the industrial park for the location of a medical facility, should federal funds be made available for this purpose.

nent appointments to the Welfare Board as follows: H. B. Nolan - 4 years; Curtis Flanary - 3 years; Jim Shelburne - 2 years. These individuals had been serving on the Welfare Board but they had not been appointed for any specific period of time.

HOSPITAL ROAD

from page one

his heirs for a period of ten years, providing the property is not sold, in return for rights-of-way across their property

It was stated that construction on this project is expected to get underway in the near future.

Council postponed the accepting of bids on a new police car until a later date.

Voted to write to the Virginia Alcoholic Control Board requesting that no further beer license be granted within the corporate limits of Pennington Gap

Hear a report from Mayor Bailey that a new pump had been installed near the water plant that is designed and installed to pull adequate water from the river into the filtration plant. The original pumps installed for this purpose were never satisfactory and had cost the town at least $10,000 in repair bills

Turned to the State Department of Highways for care and maintenance .21 mile of street on Doris Ave. and 2100 feet on Oakwood Avenue, leading to the Industrial park

Minutes of a previous meeting indicated that M. C. Williams, Jr., has been appointed to represent the Town on the Board of Directors of Lee County Community Action, Inc.

MISS RUTH JOHNSON

Miss Johnson To Wed Mr. Campbell

The Rev. Arnold H. Johnson of Sneedville, Tennessee announces the forthcoming marriage of his daughter, Ruth Marie to Mr. Ray Joseph Campbell, Jr., son of Mr. and Mrs. Ray Campbell, also of Sneedville.

The bride-elect is presently attending East Tennessee State University and the groom-to-be is a graduate of East Tennessee State University and presently employed by the Hancock County School System.

The couple will solemnize their vows on Friday, December 26 at 5:00 in the evening, at the Mulberry Community Covenant Church A reception at the church will follow the ceremony. All friends of the couple are invited to attend.

McClure's Chapel

Mrs. Marie Hanks and boys, Knoxville were overnight guests of Mrs. E. J. Ingle and boys recently. Mrs. Hank's husband is overseas with the Armed Forces in Saigon.

Better make sure you get electric heat

for draft-free wall-to-wall comfort

With *electric* heat the whole room is bathed in gentle warmth — wall-to-wall — floor-to-ceiling. It's just like sunshine itself. Electric heat responds quickly — provides even, comfortable temperatures without wide hot and cold swings. And electric heating units can be installed along window walls or other areas where most of the heat is lost. They build an efficient wall of heat to prevent chills from penetrating the room or causing drafts along the floor.

Before building or remodeling, ask our local office all about wonderful, modern electric heat...including its reasonable cost. Flameless electric heat won't burn a hole in your pocket!

OLD DOMINION POWER COMPANY

Six rate reductions since 1962

Santa Says - - - Save Now At

DON GRABEEL'S DISCOUNT CENTER

ROSE HILL, VA. 367-4492

HOT WHEELS SET

"MATTEL"

Authentic competition thrills with twin 360° loops! Start 'em at the gate . . . 2 hot wheels rip down the straightway . . . twist and drive through the loops and onto the finish. No batteries or electrical current needed. Get 'em while they're Hot!

DISCOUNT PRICE $5.88

SAVE $2.07

Reg. $7.95

OUR CHRISTMAS GIFT TO YOU

KRAZY CAR "MARX"

THE CAR OF THE YEAR!

Rugged molded plastic chassis is 34" across and has bucket seat and alternate foot rests. 18" wheels have push-pull inside drive handle. Safe, silly fun, and body building too!

DISCOUNT PRICE $9.88

Reg. $19.95

SAVE $10.07

"MATTEL" TIPPY TOES DOLL

This energetic doll walks, rides her play horse or pedals her sturdy tricycle while all the time her head bobs! Lay her on her back, she fusses and tosses her legs. Rooted hair and movable arms and legs. Battery operated. Ht. 17 ins. Complete with horse and trike.

DISCOUNT PRICE $10.44

SAVE $ 10.51

ONCE IN A LIFETIME BUY!

Reg. $20.95

SAVE $1.35

TEA SETS $1.94

SPRING HORSE

Beautifully sculptured and colored poly body. Flowing mane and full tail.

Reg. $19.95

Authentic western saddle motif with carved in lariat and canteen.

$12.88

RACING SET $10.88 BATTERIES NOT INCLUDED

68¢ 10 BAGGED CARS

COASTER WAGON $7.44

MONKEY

Loveable fur monkey with bendable legs and arms. Soft vinyl face and green felt cap. With metal chain and leather leash. The children and teenagers will really go for this little felin!

68¢

DOLL CLOTHES

To fit all 11-1/2 inch fashion dolls including Barbie, Midge, Casey, Twiggie, Francie, etc. Your choice of 12 different outfits. All beautifully designed fashions for dress, sport and sleep.

DISCOUNT PRICE 68¢

SQUEEZE TOYS 77¢

Lee-Ford, Inc.

"We Service What We Sell"

Lee-Ford Will Not Be Undersold On Pickup Trucks. Before You Buy We Ask That You Compare The Values Of Each Unit We Have

Ford Pickups Have Leaf-Type Rear Springs Rather Than Coils

Ford Pickups Have Dual Front Axle Rather Than Car Front End Suspension

Ford Pickups Have Full Size Thick Radiators Rather Than Half-Thickness

Ford Pickup Have Metal Bottom Beds

These Are Just A Few Of The Features That Make Ford Trucks Superior To Their Competition

You Compare . . . Yes, Lee-Ford Wants You To Compare Prices and Quality . . . Then Remember

We Will Not Be Undersold

69 Jeep, A Like New One.

64 V-8 Ford, F-100, ½ Ton, Wide ¾ Bed.

63 V-8 Ford, F-100, ½ Ton, Long Wide Bed.

64 Jeep Truck, 4-Wheel, Free Wheel Hubs, Radio, New Paint, Nice, One Local Owner.

69 Ford, F-100, Custom Cab, 6 Cylinder.

64 Ford, F-600, Heavy Duty, New Motor, New Differential, New Paint, New Tires, A "Jewel."

67 Econoline Van, Heavy Duty, A Nice One.

69 LTD, 2-Door Hardtop, Air, and Other Extras, New Price $5592, Our Price $3995.00.

69 LTD, 2-Door Hardtop, Blue, Nice.

68 Fairlane, 2-Door Hardtop, 6 Cylinder, Automatic, Power Steering, One Local Owner, Peggy Hall.

66 Corvette Convertible, 2-Door, Gray Out, Red In, 4-in-Floor, A Sting Ray, Local Owner, Mr. Donald Browning.

65 Ford Thunderbird, Landau Special, Bought New By Mac McConnell, Big Stone, 32,000 Actual Miles, A Cream Puff.

65 Volkswagen.

68 Plymouth Sports Satellite, Nice 2-Door Hardtop.

67 Plymouth Convertible.

64 Wyllis Jeep Truck, Extra Nice, Locally Owned.

We Still Have In Stock New 1969 Trucks Ranging From ½ Ton To 1 Ton.

69 Galaxie 500, 4-Door Sedan, White, Automatic, Low Mileage, Traded On New '70 Model By Mr. Alonzo Clawson.

65 Volkswagen, Nice.

LEE-FORD, INC.

Dealer License No. 1548

PENNINGTON GAP, VIRGINIA

ADULT EDUCATION TYPEWRITING CLASS at Thomas Walker High School, taught by Mrs. Sue Rosenbalm. Front row, left, Mrs. Oraleen Scott, right, Mrs. Jennie Mae Davis. Second row, left, Mrs. Lois Lowe, right, Mrs. Pauline Cavin.

Classes such as this over the county provide many opportunities for continuing education.

FOLLOW THROUGH

from page one

dicated that Follow Through has possibilities for future expansion to include the kindergarten and second grade, depending on the success demonstrated this year.

Mr. Cecil Sumpter, Follow Through Director, spoke briefly to the group and gave a report of a recent trip to Richmond, Virginia and Jasper, Georgia where he visited other Follow Through projects.

Mr. Sumpter told the group that traditionally the colleges have placed blame for pupil failure on the public schools and schools have blamed the home environment. Through more parent involvement, he said, we can share the responsibility together.

Mrs. Nell Stewart gave a brief report on parent activities and expressed her appreciation to the parents for their cooperation. Some of the parents gave brief statements about ways in which they had participated in the parent involvement program.

Mrs. Eva Rush spoke for the teachers and indicated her optimism, after first being pessimistic about the program. Mrs. Rush said that it is now apparent to her that Follow Through is a child-centered program to develop the creativity of children.

After a brief business session, the meeting adjourned and refreshments were served by the parents.

PENNINGTON

Mr. and Mrs. Bob Mullins left Sunday for a business trip to Roanoke returning to their home on Tuesday evening.

Mr. and Mrs. Kyle Marshall and family spent last weekend with Mrs. Marshall's parents, Mr. and Mrs. Raymond Frazier of Norton. They also visited with Mr. and Mrs. (nee Sandy Frazier) Jimmy Hickman.

Mrs. Joe Cox continues ill in Lee General Hospital.

BRONZE STAR

from page one

self by meritorious service as Aircraft Maintenance Supervisor, 308 Tactical Fighter Squadron, Republic of Vietnam, while engaged in ground operations against an opposing armed force, from 3 November 1967 to 25 October 1968. During this period Sergeant Wells performed in an outstanding manner while training and supervising night personnel. By his personal leadership and outstanding job knowledge, maxium combat schedules were met and the highest quality maintenance insured. The exemplary leadership, personal endeavor, and devotion to duty displayed by Sergeant Wells in this responsible position reflect great credit upon himself and the United States Air Force."

Sergeant Wells is the son of Mr. and Mrs. Lige Wells of Keavy, Ky., and the grandson of the late Mr. and Mrs. J. J. Clarkston of Keokee. (The Wells family formerly resided in Keokee before moving to Kentucky to make their home.)

Sgt. Wells and his wife, Barbara and their four adopted children, Martha, Timmy, Mark, and Malissa reside in New Mexico.

METHODIST

from page one

for Reconciliation in the amount of $20,000,000 was established in April 1968 by the General Conference of The United Methodist Church.

One-half of the amount raised remains in the annual conference. The Holston Conference includes 1,115 churches covering the geographical area of East Tennessee and Southwest Virginia. The purpose of the fund is to aid human need, assist the church relative to the church's mission in the world, and more particularly to the national crisis in the United States. Projects for the annual conference have been approved by an Annual Conference Quadrennial Committee. Projects for the general church will be received and approved by the Council of Bishops.

The Fund for Reconciliation includes the following projects approved in Holston Conference: A comprehensive counseling center in Bristol, Tenn.-Va., $6,250; Day Care Nursery in Big Stone Gap, Va., $5,000; Chattanooga District Day Care Center Program and Youth Ministry, including Good Shepherd Fold, Hurst Center, Stanley Center, and youth ministry for the inner city, $39,000; Extended Ministry in Elizabethton, Tenn., for a new integrated housing project served from the St. Paul (former Central Jurisdiction) Church as the center, $5,000; Knoxville inner-city metropolitan coordinated Urban Ministry Program, $32,000; A shelter for children and youth in Maryville, Tenn., providing for wards of the court, $27,000; A cooperative ministry in the Morristown District, $8,000; Youth Haven providing needs for children of Oak Ridge and Anderson County, a temporary juvenile shelter for non-delinquent but dependent children pending placement, $14,400; A "church on wheels" for the Tazewell District - a mini bus with personnell will provide transportation and worship opportunities for many pockets of people not having opportunity for Christian ministry, $32,000; New Century Church, Pulaski, $20,000; Cleveland, Tenn., Shelter Home, $6,000.

General church projects already approved include $2,000,000 for rehabilitation and reconstruction in Vietnam following cessation of hostilities; $1,500,000 for Volunteer Service (young people on service location with minimal remuneration); $700,000 for the Commission on Religion and Race working for reconciliation between the races. Other projects include assistance for the disadvantaged to assist them to assume responsible roles in society and to provide institutional programs to assist human need and bring reconciliation. A Knoxville inner city project has been presented to the General Church Committee for consideration.

SURPLUS EQUIPMENT

from page one

transport blocks and building materials to the housing projects," he said.

"If Lee County Community Action, Inc., did not have this equipment to transport blocks, lumber, cement, lime dust, etc., the agency would have an expensive haul bill in getting these materials to the worksites."

"All of the GSA equipment is being used for the progress and betterment of Lee County," he pointed uot.

Pennington High School News

Rickey Myers, a PHS senior got a close-up look at college life recently when he spent a weekend at VPI, under the sponsorship of the Pennington FFA Chapter.

The program was under the sponsorship of the American Society of Agricultural Engineers. While on the campus he learned something about campus life; learned more about the Agricultural Engineering profession; was introduced to professional Agricultural Engineers and saw the Florida-Virginia Tech football game.

Rickey is the son of Mr. and Mrs. Clyde Myers of Pennington Gap.

Choral Class

Theresa Kelly, Brenda Shuler, Angela Smith, Malinda Nelson were chosen from our choral class to attend the All State concert to be held at Wise, February 13-14.

Student Council

The Student Council held a meeting Wednesday, December 3. Plans were discussed for a Christmas dance for the students on December 26.

Among other business at the meeting was the selection of various projects for the school year. The meeting was then adjourned until December 10.

4-H Club

The senior 4-H Club meeting was held December 3.

The new executive committee for the coming year was selected as follows: President, Regina Edens; Vice-President, Susan Wynn; Secretary, Kathy Myers; Reporter, Scott Litton.

PHS DE Student

Larry Mosley a DE Student at Pennington high was selected as a member of the Lonesome Pine's All-District Team. Larry, besides an outstanding Linebacker will one of the hardest running backs to come out of Pennington High. The DE Department wishes to congratulate Larry for a fine individual effort during his high school football career. Larry is the son of Mr. and Mrs. Ray Mosley.

DE Club Holds Seventh Professional Meeting

The Pennington DE Club held its seventh professional meeting. The club held a discussion on professional selling and observed a film in which Norman Vincent Peal explained the use of positive thinking in selling. The film was furnished by the Old Dominion Power Company of Pennington Gap. The club felt that this film was very helpful in helping to improve themselves as sales people.

PENNINGTON

Toots Pennington, J. R. and Roy King left last Thursday for a fishing trip to East Point, Fla., where they will stay with Mr. Pennington's sister and husband, Mr. and Mrs. Joe Horton.

Mr. and Mrs. J. Roy Tomlinson spent the weekend with their daughter, Miss Carolyn Tomlinson in Kingsport.

Flowers

SAY IT FOR YOU

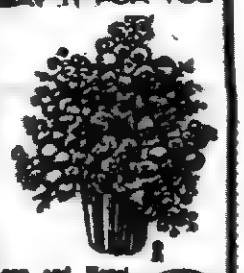

Leon and Hazel Norman, Managers

Phone 546-2071

Day or Night

Norton Floral Of Lee Co., Inc.

Pennington Gap, Va.

When you can't be here—

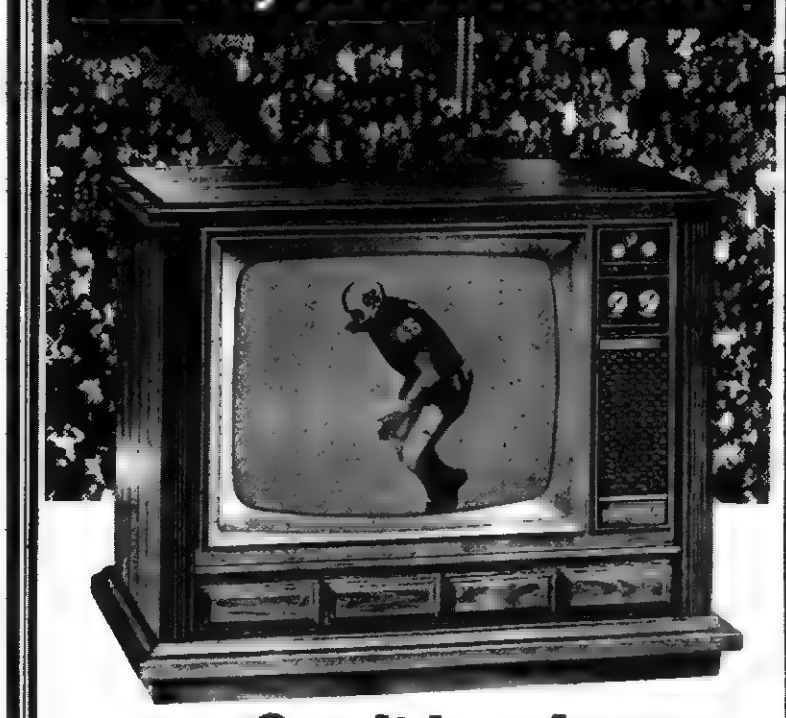

See it here!

Here's the outstanding Color TV value
Sylvania model CF626P.

Has all the looked-for features and then some.

- Largest color screen available (295 sq. in. viewing area).
- Color Bright 85* picture tube for the sharpest color available.
- Instant Color™ gives you sound instantly and a picture in less than five seconds.
- AFC—(automatic fine tuning control)—ensures a perfect picture every time you turn on your set or change stations.

The beautifully styled Mediterranean cabinet is available in light or dark Pecan finish veneers and selected wood solids.

™—Trademark of Sylvania Electric Products Inc

SIMULATED TV RECEPTION

Our low, low price $589.00

dont settle for less than a Sylvania!

Bowen's Furniture Co.

Flatwoods Community
"Furniture For Less"

Phone 346-2083

Jonesville

JOLLY GOOD GIFTS

Christmas Will Soon Be Here, So - - -

LAY AWAY NOW

Shop Early!

Many Items Will Be In Short Supply
Get The Best Possible Selection Now
Portable Record Players, TV Sets
Toys, Games
Hunting and Fishing Supplies and Equipment
Small and Large Appliances

And Many Other Practical and Wanted Gifts For The Entire Family

Close Out Sale

Big Discount On Johnny Eagle Gun Sets

$50 off

Regular Price

16 cu. ft. WESTINGHOUSE FROST FREE REFRIGERATOR

21 ft. Side-by-Side PHILCO REFRIGERATOR—FREEZER

CREECH TIRE & SUPPLY COMPANY

Phone 546-1341 - 546-1333 Pennington Gap, Va.

Participants and Spectators Alike Enjoyed The Parade

SPORTS

from page one

High School senior has been named to the All-Southwest Virginia offensive football team as selected by Bristol Herald-Courier sports writers. He was the only Lee Countian selected for this honor this year.

A 210 pound tackle, Wynn is agressive and fast. By his own coaches and those of opposing teams he is rated as one of the most promising young athletes within recent years in Lee County. Coach Joe Robinson has stated on numerous occasions that he has the potential to play college football. Robinson says he has the speed, size and aggressive spirit necessary for college competition.

Also in Wynn's favor is his excellent scholastic standing. He is an honor student and this is an important factor when prospective athletes are under consideration by college representatives.

Wynn's talents have not gone unnoticed by college scouts. Available information indicates that at least four colleges have him under consideration for football scholarships.

He is the son of Mr. and Mrs. Browning Wynn.

Midgets Win

Down by four points, 40-36, and going into the final period of play, the unbeaten St. Charles Midgets outscored Thomas Walker 20-9 in the final quarter to take a 56-49 victory from the visiting Pioneers Monday night.

Thomas Walker — Crockett 2, J. Bays 18, Daniels 9, Saylor 7, Long 6, W. D. Bays 2, Chadwell 3, McConnell 2.

St. Charles — Roger Taylor 24, Lawson 1, Greg Stewart 16, Caylers 4, Gary Collingsworth 11, Smith.

Thomas Walker	6	15	19	9-49
St. Charles	8	19	9	20-56

Girl's Game: Thomas Walker, 34-19

'Dogs Win

Flatwoods — Johnson 12, Presley 14, Givens 3, Russell 10, Shackelford 3, Cope 4.

Jonesville — Pendergraft 21, Brooks 8, Snodgrass 10, Davidson 3, Rasnic 11, Niles 3, Chance 3.

Flatwoods	9	8	17	12-46
Jonesville	11	16	18	16-61

Girls' Game: Flatwoods, 37-35 (OT).

B Game: Flatwoods, 34-23.

'Cats Win

Ervinton — French 22, Gibbs 2, Sutherland 1, Gulley 9, Rose 16, Adkins 6.

Pennington — Ely 28, Mosley 19, Lee 12, Collins 10, Graham 3, Copeland 2.

Ervinton	1	20	19	16-56
Pennington	13	23	18	20-74

B Game: Pennington, 38-25.

LFD

Pennington Loses

Pennington — Ely 21, Collins 4, Lee 7, Mosley 23, Graham, Myers 1, Kinser 1.

Powell Valley — Collins 19, Jones 12, Berta 3, Stone 27, Daniel 2, Hennessey 6, Squire 5, Jessee 6.

Pennington	14	10	13	20—57
Powell V.	15	20	26	19—80

B Game: Pennington, 41-37.

St. Charles Wins

St. Charles — Taylor 9, Stewart 19, Smith 1, Salyers 3, Collingsworth 8, Lawson 15, Lewis, Satterfield.

Dryden — Light 9, Day 4, Edens 15, Talbott 6, Martin 2, Robinette, Parsons, Gilbert, Harless.

St. Charles	14	10	14	16—54
Dryden	9	11	5	11—36

Girls' Game: St. Charles, 42-26.

Thomas Walker Wins

Thomas Walker — Crockett 13, Bays 18, Daniels 11, Saylor 7, Long 6, W. Bays 11, Scott 2.

Flatwoods — Johnson 3, Presley 12, Givens 14, Russell 11, Shackelford 2, Speak 4, Cope 1.

T W	14	23	25	6—68
Flatwoods	8	12	14	13—47

B Game: Flatwoods, 40-35.

Girl's Game: Thomas Walker 41-20.

PENNINGTON

Mr. and Mrs. John Beafure of Fairmont, W. Va., (Patricia), Mr. and Mrs. Bob Bolling of Ardmore, Tenn., (Brenda), and Mrs. Lana Jo Newberry of Huntsville, Ala., have returned home after visiting with their father Herman C. Mooney, during his illness.

Mr. Mooney is home after spending twenty-eight days in Lee General Hospital. Mr. Mooney had a severe coronary heart attack.

Mr and Mrs. Jim Fletcher and boys and Mr. and Mrs. Richard Anderson were visit- in Oak Ridge Sunday.

READ THE WANT ADS

These Stores Give CR Green Stamps

Cas Walker's Virginia Food Center
Pennington Gap

Novelty Clothing Co. - Pennington Gap

Pennington Esso - Pennington Gap

CHRISTMAS SPECIAL

Best Wishes For A Merry Christmas and A Happy New Year From The Lee TV Cable Co.

Now, As A Holiday Gift From Us To You, You Can Connect On To Our Cable From Now To January 1, 1970 Free Of Charge. Why Bother With Poor Reception and A Ghosty Picture When You Can Now Connect To Our Cable and Enjoy All The Christmas Specials and The Bowl Games On New Year's With Excellent Reception. And For All You Tennessee Basketball Fans, You Can Hear All Of Their Games On Channel 8 From WKPT-FM. How Could You Go Wrong With A Line-up Of Channels Like This:

Channel 2	Station WSJK-TV	Sneedville (ETV)
Channel 3	Station WKPT-FM	Kingsport
Channel 4	Station WJHL-TV	Johnson City (CBS)
Channel 5	Station WCYB-TV	Bristol (NBC)
Channel 6	Station WATE-TV	Knoxville (NBC)
Channel 8	Station WKPT-TV	Kingsport (ABC)
Channel 10	Station WBIR-TV	Knoxville (CBS)
Channel 13	Station WLOS-TV	Ashville (ABC)

Also Enjoy The Best In Christmas Music and F.M. Now As We Offer F. M. For All Our Customers. Call Us Today and Get Your Order In Before Christmas.

LEE TV CABLE COMPANY

Phone 246-1312 — Pennington Gap, Virginia

"Your All Channel Full Color System"

Free Complete Turkey Dinners

To Be Given Away At Cas Walkers, That Will Serve A Family Of 8 Or More, Every Tuesday Night Thru December 23rd. No Purchase Necessary - Register Each Time You Are In The Store. Drawing Every Tuesday Night At 7:00 P. M. - Turkey, Cranberry Sauce, Pickles, Pumpkin Pie, Fruit Cake, Stuffin, Peaches, Celery, Cream Cheese, Olives, Fruit Cocktail, Potato Salad, Whipped Cream, Brown N' Serve Rolls, Fresh Fruit Basket.

All Sweet — 4 Lbs.
Margarine - - - - $1.00

Armours Canned — 3 Lb. Can
Corned Beef - - - $2.29

Select — Pt.
Oysters - - - - - $1.19

Fresh Ground — 2 Lb.
Hamburger - - - - $1.17

Bonus 25 CR Stamps
White's — 2½ Size Can
Pork and Beans - 5 for $1.00

White's — 15 Oz. Can
Pinto Beans - - - - 10c

Martha White All Flavors
Cake Mix - - - 3 for $1.00

Beech-Nut — 2 Lb. Can
Coffee - - - - - - $1.59

White Lily Plain Or Self Rising — 25 Lb. Bag
Flour - - - - - - - $1.99

Del Monte Early Garden — 303 Cans
Peas - - - - 4 for $1.00

Del Monte — 20 Oz.
Catsup - - - 3 for $1.00

Del Monte — 46 Oz. Can
Tomato Juice - - 3 for $1.00

Del Monte All Flavors — 46 Oz. Can
Juice Drinks - - 3 for $1.00

5 Lb. Bag
Oranges - - - - - - 39c

4 Lb. Bag
Apples - - - - - - - 39c

5 Lb. Bag
Grapefruit - - - - - 49c

2 Stalks
Celery - - - - - - - 29c

Cubed — Lb.
Steak - - - - - - - 99c

Lays — 12 Oz. Pkg.
Wieners - - - - - - 49c

With $5.00 Order — Limit One

Snowdrift — 3 Lb. Can
Shortening - - - - - - 59c

Blue Band — 100 ct. Bottle
Aspirin - - - - - - - - 10c

Dream Hunters — 15½ Oz. Can
Dog Food - - - 4 cans 49c

Hunts — 2½ Size Can
Peaches - - - 3 for 89c

Foremost All Flavors — ½ Gal.
Ice Cream - - - - - 79c

Hunts — 15 Oz. Can
Fruit Cocktail - - 4 for 89c

Electric Skillets

Electric
Can Openers - - - - - - $7.95

Quilted
Robes - - - - - - - $2.98

Extra Large Size - - $3.98

Childress Healthknit — Reg. $1.96 Only
Shirts - - - - - - - $1.00

Electric
Blankets - - - - - $10.88

Cas Walker's
VIRGINIA FOOD CENTER

Pennington Gap, Virginia

Store Hours: Monday thru Thursday 9 a. m. - 7 p. m.
Fridays and Saturdays 9 a. m. - 9 p. m.
Sunday 1 p. m. - 6 p. m.

WE'RE ALL AGLOW WITH CHRISTMAS

TIMEX
Watches
from
$6.95 up
for men & women

LAYAWAY NOW
Don't Open 'til Christmas

POLAROID SPECIAL

Color Pack II — Reg. $29.95 — Our Price
Camera - - - - - - - - $23.95

Mother's Rings---Birthstone for each Child

Electric Shoe Polisher———— $5.95

Kindness Hairsetters with Lighted Mirror
$27.95 now $23.95

Broxodent Electric Toothbrushes--$14.96
Regular $19.75

Amity Billfolds for Men and Women

GIFT SETS FOR THE MEN
G.T.O. by Max Factor
English Leather
Ship 'n Shore
British Sterling—Bacchus
Black Belt—Hai Karate
Jade East
Old Spice — *Brut*

NO EXTRA COST FOR Gift WRAPPING

Ambassador

To Show You Care

At this time of year, good will travels in envelopes of all shapes and size. This Christmas let Ambassador cards be your good will messengers. You can take pride in the cards you select from our distinctive collection of Ambassador boxed or individual greetings. There's a card for every friend on your list.

Christmas Wrappings—Ribbons
Name Tags
by Ambassador

Yello-Bole and Kaywoodie PIPES
Zippo LIGHTERS
Speidel WATCH BANDS
Elgin WATCHES for Men and Women
Transistor RADIOS from $7.95 up
Electric RAZORS for Men and Women
Norelco—Sunbeam—Remington
Kodak Instamatic from $9.95 to $27.95
Paper-Mate PEN and PENCIL Sets
All Kinds of FILM for POLAROID AND KODAK CAMERAS

GIFT SETS for the LADIES

Max Factor
Coty
Chanel No. 5
Ambush
Wind Song
Faire

THE SWEETEST DAY
Christmas Candy

RUSSELL STOVER and HOLLINGSWORTH

The Drug Shop
Pennington Gap

POWELL VALLEY NEWS

"In the Heart of the Beautiful Cumberlands"

49 YEAR * NO. 51 | Pennington Gap, Lee County, Virginia,24277 Thursday, December 18, 1969 | Twenty-four Pages * Ten Cents

VIRGINIA
DEC 22 1969
STATE LIBRARY

The NEWS will not be published Christmas week, in order that our employees may have a well deserved holiday. Our next edition will be done on January 1, 1970.

Merry Christmas

Christmas is in the air everywhere! Family and friends join to rejoice, trees are being trimmed, carols are sung, gifts exchanged, bells ring out a merry tune and hearts are filled with peaceful happiness. These are the very special joys of the season. May each and every one be yours. And we add our grateful thanks as we wish you a Merry Christmas.

THE STAFF OF THE POWELL VALLEY NEWS

Santa will arrive in Pennington Gap Monday night at 7:00 aboard a Pennington Gap fire truck, with treats for the good little boys and girls. He will make his headquarters at the Town Hall Members of the Fire Department will be his helpers again this year.

Sheriff Warns About Fireworks

Arrests have recently been made in connection with the possession of fireworks, Sheriff Creed Chadwell said yesterday.

He warned of the danger involved in handling these explosives, pointing out that deaths, blindness and the loss of hands and fingers occur over the nation every year because adults continue to provide their children with these deadly playthings.

He said that any person arrested on charges of possessing fireworks would be prosecuted to the full extent of the law.

Troop 382 To Hold Court Of Honor Tonight, 7:00

Boy Scout Troop 382 of Pennington Gap will hold the December Court of Honor, Thursday evening at 7:00 in the Elementary School Lunch Room.

The public and especially all parents are invited to attend.

Burchette Commended For Records

County Clerk Arthur T. Burchette has been commended for the excellent manner in which his records have been maintained during the calendar year 1968.

The commendation came from Joseph S. James, Auditor of Public Accounts for the Commonwealth of Virginia, following the audit of the books of the clerks office.

Following are the activities performed by the clerk's office:

Deeds recorded - 1,129; Wills and Administrations recorded - 73; Chancery Causes - New - 77; Actions at law - New - 48; Criminal cases tried 81; Hunting and fishing license sold - 5,972; marriage license issued - 607.

Turkey Shoots

Stickleyville Ruritan Club will sponsor their third turkey and ham shoot, Saturday, December 20 beginning at 9:30 a. m. Ammunition furnished. Refreshments served. Prize given to the one with most wins.

On Saturday morning, December 20 at 9:30 a. m., the Blackwater Ruritan Club will sponsor a turkey shoot at Blackwater. Free prizes will be awarded the persons holding lucky tickets. Coffee and sandwiches will be available

Tobacco Sales Halt Until '70

Burley sales came to a halt yesterday and market will resume sales on Monday, January 5, 1970.

Official reports of sales are as follows December 10 - 207,934 lbs sold for $145,-397 64 for an average of $69 92

December 11 - 148,610 lbs., $104.542 84, average $70.34

December 12 - 246,770 lbs., $169,645 46, average $68 75

December 15 - 306,318 lbs., $213,390 46, average $69.66.

December 16 - 295,720 lbs., $202,831 22, average $68 58

December 17 - 177,902 lbs., $121,104 68, average $68 07.

Last Minute Hustle and Bustle Adds Much To Christmas Season

By Don I. Long
Extension Agricultural Economist Virginia Tech

BLACKSBURG — To me, and I think to many other people, that last minute hustle and bustle is a very vital part of Christmas. There's something about getting out and mingling with the shoppers, watching and taking part in those last frantic minutes, and making those last minute purchases that seem to really bring Christmas home. I wouldn't miss it for anything.

Yet, I also must admit that I try to plan for all this. My plan goes something like this: I try to do most of my Christmas shopping earlier. There are several reasons for this. I'm a little more sure of getting what I really want. I'm not under great time pressure so I have a chance to think each purchase over more carefully. And, I don't have as large crowds to contend with as I would at the last minute:

This takes care of most of my Christmas shopping. However, as I said before, I still like to take part in that last minute hustle and bustle. So, I include that in my plan.

To do this, I leave some things to buy right at the last. If possible, I make these things those that we wouldn't really have to have or those for which we could easily find substitutes. In that way, I make sure we won't be under great pressure to buy this or that just because the time is short.

This type of arrangement works well for us. We are able to cut down on the Christmas buying pressures and manage the budget because we do most shopping early. Yet we also manage to really get into the Christmas spirit by joining in with the last minute shopping.

In fact, it seems to me we really manage to join in better this way. We're not crowded for time so we can relax and enjoy the crowds, the displays, the music, and the other signs of Christmas. We've done this type of last minute Christmas shopping for several years now. For us, it works. We plan to keep on doing it.

TV Show To Feature County

Lee County's story of progress will be shown in full on Television Sunday, December 21 at 12:30 to 1.00 p. m. on WJHL-TV Channel 11. Portions of this story was shown two weeks ago bringing favorable comment from over five states, according to Virgil Q. Wacks. This film is produced by Wacks.

Included in the color production will be the Cumberland Gap National Historical Park; filming of the renovated Hensley Settlement; some fine shots in the famed Sand Cave

Also the dedication of the Cave Springs Camp near Dryden with Supervisor Robert S. Orr presiding along with numerous other state leaders.

The Pennington High School Band will be featured twice. Appearing as the leading band at Barbourville in the Daniel Boone festival and in the Lee County Tobacco Festival at Pennington Gap

Also featured will be the Lee County Tobacco Market with Rhea Raznic, Jay Graham and many others including the parade up main street in Pennington Gap with bands from Tazewell, Tennessee, Harlan, Kentucky and elsewhere. Other scenes take you to the tobacco fields of Lee County and to the auction floors.

JUST FOR FUN

Mrs. Bones: "I'm always having trouble with either my husband or the furnace."

Mrs. Jones: "What do you mean?"

Mrs. Bones "Whenever I watch one, the other goes out."

"Holton Inaugural Special" To Start In Pennington Gap

The "Holton Inaugural Special" will leave Pennington Gap, about noon, January 16, carrying passengers to Richmond for the inauguration of Governor Linwood Holton and other state officials of Virginia for the coming four years.

The special train will proceed from Pennington Gap to Appalachia and from there east to Richmond, making stops along the way, picking up passengers until it reaches Roanoke It will proceed non-stop from Roanoke to Richmond. The trip from Pennington Gap to Richmond is expected to be made in about 12 hours. An anticipated 500 passengers are expected to ride the train

The special train will be made up of day coaches, pullman cars, a lounge car and dining car, making it possible for those who wish to travel in this manner to have the type of accomodations they desire.

In addition to providing transportation to Richmond, this train will also give many people who have never ridden a train an opportunity to do so.

The return trip has been planned so that the train will arrive back in Pennington Gap, about noon on Sunday, January 18.

Further details concerning plans for this trip will be made available at a later date. Reservations may be made by contacting Bascom Waddell, Pennington Gap, at his residence or office.

White Christmas Donations Must Be Made By Sunday

The annual White Christmas program of providing food and clothing for needy families at Christmas time will again be sponsored by the First Baptist Church, the First Christian Church and the First United Methodist Church.

Persons who wish to donate food and clothing for this worthwhile cause may do so by bringing it to these churches not later than Sunday evening, December 21. Those who wish to donate cash may contact their ministers.

Baskets will be distributed on December 24.

Christmas Seal Drive Sets "Do It Day"

Today (Thursday) is "Do It Day" for the 1969 Christmas Seal Campaign, when contributors are asked to answer a plea for funds from the Southwest Tuberculosis and Respiratory Disease Association that serves Lee County.

The campaign, conducted entirely by mail, involved sending out thousands of reminders this week to persons that have not responded to their Christmas Seal appeal.

The organization fights respiratory diseases, including tuberculosis and emphysema and has moved into the field of air pollution control. Of every dollar contributed, .94 cents is spent in the locality in which it was raised.

Money from the sale of Christmas Seals is used for the following programs:

. School health programs under which over 20,000 Health Adventures are distributed monthly to students.

. An anti-smoking campaign in schools.

. An educational program for patients with respiratory diseases.

Payment to train inhalation therapists at the University of Virginia Medical School for area hospitals.

Fighting air pollution with projects for Cleaner Air Week, exhibits, distribution of educational materials and promotion of legislation

Support of mobile chest X-ray units and a tuberculin testing program in schools and industry

Holding a special teaching seminar on respiratory diseases for nurses, social workers and physicians in the area

Emergency transportation for TB patients to the sanatorium.

. Pajamas, robe and slippers, plus incidental money for indigent patients in the sanatorium.

. Research programs aimed at the development of better drugs and a vaccine for tuberculosis

. An all out education effort using films, speaker' bureau, brochures, news media and other methods to alert the public to the dangers of respiratory diseases and their control

To date only $23,285 has been received towards the 1969 Campaign goal of $35,-000

The Christmas Seal Campaign, despite its importance, has to face a built-in obstacle, Doctor William F Schmidt, Campaign Chairman reported. "This is practically everybodys busiest season of the year, the time when an almost super-human effort sometimes seems needed just to snatch a minute to read a message, write a check and get it into the mail. That's why "Do It Day" fills a genuine need.

Every cent is important, Schmidt stated and encouraged everyone to answer their Christmas Seal Letter today."

FOUND — Wedding Band at Lee Bank & Trust Company, Pennington Gap.

St. Charles Citizens State Views On School Situation

Representatives of the St. Charles community appeared before the Lee County School Board yesterday, at the invitation of the Board, to state their views concerning the St. Charles School and how best to cope with the problem created by the burning of the elementary school building.

Dr. Claude Graham, acting as chairman of the Board in the absence of Dr. Owens, told the group: "We thought it only proper to invite you in recognition of the importance of the St. Charles community to the county and consult with you concerning what is to be done with the St. Charles school."

Recently elected Board of Supervisors member E. J. (Lon) Lanningham told the Board — I feel that the school should be replaced. It would be an injustice to remove the St. Charles High School and leave smaller

turn to page eight

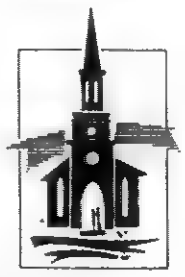

Christmas In The Churches

Gilberts United Methodist and Mt. Carmel Freewill Baptist - Sunday evening, December 21.

Woodway Missionary Baptist - Monday evening, December 22.

Ewing First Baptist

The annual Christmas program will be presented at the Ewing First Baptist Church December 21, at 7:00 p. m. The Youth Choir will sing carols and then participate in a candlelight service. The adults will present a one-act play entitled, "No Room In The Hotel."

The Youth Choir is to go caroling through the community via hay ride. Afterward the Choir will congregate at the church for a special Christmas prayer. A party will be given for the young people in the church basement.

Pennington Gap United Methodist

The Church Choir, under the direction of Mrs. Phyllis Ruth will present a program of special Christmas music on Sunday evening at 7:00. The public is invited to attend.

LENOWISCO Gets Law Enforcement Training Grant

The LENOWISCO Law Enforcement Committee has received approval for a $23,-332.00 action grant from the State Law Enforcement Administration to provide basic and advance training for local police officers. The amount of this grant will be matched with $29,394 of in-kind services from local sources.

W. F. (Bill) Kelley, Chairman of the LENOWISCO Law Enforcement Committee stated on notification of the grant approval that this training program will be the most important step that Southwest Virginia could take

turn to page three

Offices Closed Wednesday Noon Until Saturday

The County Treasurer's office, Commissioner of The Revenue office and the Commonwealth's Attorney office will close Wednesday, December 24, at 12:00 o'clock noon and reopen Saturday, December 27, from 8:00 a.m. until 12:00 o'clock noon.

RH Homemakers Offer Prizes For Decorations

The Christmas Home Decoration contest sponsored by the Rose Hill Homemakers Club will be judged Tuesday, December 23, between the hours of six and seven p. m.

The winners will be announced in the NEWS, the president, Mrs. E. S. Grabeel said.

Teachers Aide Is Here To Stay

Chances are increasing that the lady who shows a movie to the sixth grade class, the lady who helps first-grader take off their coats and boots, or the lady who duplicates your son's history test is not a teacher.

She may be one of the newest and most rapidly growing classification of public school employees — the teacher's aide.

A comprehensive initial research study conducted by the Virginia Education Association (VEA) on teachers' aides shows that last year there were 3,232 aides employed in Virginia schools. This represented a 12 per cent increase over the previous year, and indications are that this growth is likely to continue.

One of the most common teacher complaints is that they are so overburdened with record-keeping and other clerical and non-teaching duties during the school day that they do not have enough time left for effective instruction.

The teacher's aide program is an attempt to remedy this situation by providing a non-professional, part-time, non-certified teacher assistant to handle the huge load of non-instructional duties and leave the trained, qualified teacher with the "time to teach."

Prior to 1965, the number of aides in Virginia was very small. When the 1965 Elementary and Secondary Education Act made federal funds available for aides their number began to increase sharply

In the 107 Virginia school divisions with aides last year, 61 divisions paid their aides exclusively from federal funds and in 30 more systems the percentage of federal funds varied from 25 to 99 per cent. Only 16 of the 107 systems did not use any federal funds for aides

The VEA study showed that the three most frequently assigned duties for

turn to page eight

Jonesville Womans Club To Sponsor Lighting Contest

The Jonesville Womans Club will again sponsor the Christmas Home Lighting and Decorations contest

Prizes will be $15, $10, $5

Persons living outside the corporation limits who would like to be included in the contest should call Mrs. Robert Coffee, 346-2181 or Mrs N N. Muncy, 346-1500

Decorations will be judged during Christmas week.

Motorist Has Your Address Changed

RICHMOND, VIRGINIA — C. H. Lamb, Commissioner of the Division of Motor Vehicles, today issued his appeal to Virginia Motor Vehicle owners who have changed their address since securing their 1969 license plates.

The Division is now in the process of updating electronic vehicle owner lists in order to prepare applications for owners to purchase 1970 license plates when they go on sale in March, 1970.

Certain information is needed by the Division if you have changed your address since you last purchased Virginia license tags. On a postal card or letter state the following: your full name as shown on vehicle registration card or title, the Virginia title number, your 1969 license number if you have a current license tag, make and year model of vehicle, identification or engine number of vehicle, new address including zip code number, and old address. Mail this information promptly to the Division of Motor Vehicles, P. O. Box 1298, Richmond, Virginia 23210 to insure receipt of new license application in March.

Lee County Sports - - - - - -

The Redistricting and Reclassification committee of the Virginia High School League has completed its work. Redistricting of the schools of the state has now been completed and many changes were made Of primary interest to area schools are districts that included Lee, Wise, Scott and Dickenson Counties

Making up a new district from old districts 7 and 8 and the Lonesome Pine will be — Dryden, Flatwoods, Jonesville, Keokee, Pennington, Rye Cove, Thomas Walker, Twin Springs and St. Charles.

The Lonesome Pine District will be made up of Appalachia, Clintwood, Coeburn, Ervinton, Hayst, J. I. Burton (Norton), J. J. Kelly (Wise), Pound, Powell Valley, St. Paul

Also of interest will be the Southwest District — Abingdon, Gate City, Graham, Grundy, John Battle, Marion, Patrick Henry, Richlands, Tazewell, Virginia High.

Current league officers will later set a meeting date and place for the purpose of electing officers, organizing the district, and considering arrangements for the 1970 district football program.

December 16 — Keokee at St. Charles, Forge Ridge at Flatwoods, Red Bird, Ky., at Thomas Walker; Powell Valley at Pennington; Rye Cove at Jonesville

December 19 — Flatwoods at Dryden; Pennington Gap at Gate City; Thomas Walker at Keokee; Flatwoods at Dryden; St. Charles at Rye Cove; Powell Valley, Tenn., at Jonesville.

December 22 — Flatwoods

turn to page two

REMINDERS

Pennington Lodge No. 155 I.O.O.F. will meet in regular session on Friday, December 19, 7:00 p. m. All members are requested to attend.

The Woodway Ruritan Club will hold its regular monthly meeting Saturday, December 20, 7:00 p. m. All members are urged to attend.

Lee County Singing convention will be held at Flower Gap Church, Blackwater, Saturday, December 20 at 7:30.

There will be a called communication of Miles Lodge No. 185, A.F.&A.M. on Thursday, December 18, at 7:00 p. m. for work in the Master Mason's Degree. All members are urged to attend. All visiting brethren are cordially invited. Refreshments will be served.

Forty-ninth Year
POWELL VALLEY NEWS
Published each Thursday by
POWELL VALLEY PRINTING COMPANY

Entered at the Post Office at Pennington Gap, Virginia as Mail Matter of the Second Class.

Subscription: $3.00 a year in advance in Lee County; $4.50 a year in advance outside Lee County.

SPORTS

from page one

at St. Charles; Keokee at Dryden.

December 30 — Flatwoods at Pennington Gap.

Coeburn Wins

Coeburn — David Mitchell 53, Terry Turner 18, Maine 26, Spinella 12, Thomas 3, Carnette 4.

Clintwood — John Carpenter 38, Leftwich 22, Robinson 9, Lilly 8, Rife 10 Donnie Rife 1.

Coeburn	26	24	29	31-110
Clintwood	23	21	27	17- 88

Wise Wins

Pound — Greg Potter 20, Robert Meade 19, Jack Jett 11, Dotson 5, Hollyfield 3, Jerry Jett 2, Watson 3, Dorton 1, Boggs 1.

Wise — Lefty Stanley 34, Randy Hatfield 20, Mullins 7, McElroy 6, Meade 6, Pippin 2, Roberts 1.

Pound	19	12	13	21-65
Wise	21	22	13	20-76

B Game: Pound 42-41.

Appy Wins

Norton — Johnson, Lawson 2, Greg Stewart 14, Owens 2, John Lebo 14, Miller 13, Thrower 4, Roberts 2, Thomas 6.

Appalachia — Tim Sturgill 12, Tom Turner 16, Ronnie Wallen 24, Marsingill 6, Davis 4, Henry 2.

Norton	19	11	7	20-57
Appalachia	17	19	15	13-64

B Game Norton 39-24.

Pennington Wins

Dryden — William Light 18, Day 9, Edens 9, Talbert 3, Martin 7, Parsons, John Parsons.

Pennington — John Ely 13, Collins 10, Lee 13, Larry Mosley 12, Graham 3.

Dryden	11	9	6	18-44
Pennington	12	12	14	13-51

PV Wins

Gate City — Glen McMurray 14, Harold Willis 24, Henry 4, McDavid 8, Stan Rogers 10, Phil Rogers 9, Riner 1.

Powell Valley — James Stone 14, Larry Daniels 13, Billy Joe Berta 22, Tobie Collins 21, Jones 2, Hennesey 3.

Gate City	15	22	15	18-70
Powell Valley	20	22	14	19-75

B Game: Gate City 56-43.

Hayzi Wins

Ervinton — E. C. French 12, Gibbs 2, Sutherland 6, Larry Gulley 10, Rose 4, Adkins 3, Yates 2, Fraley 2, Fields 2.

Hayzi — Sutherland 8, Dennis O'Quinn 20, Warren Younce 18, Rush 6, Stanley 6, Taylor 7, M. Sutherland 1.

Ervinton	8	12	10	13-43
Hayzi	19	16	20	14-69

B Game: Hayzi, 53-21.

Eagles Win

Rye Cove — Forrest Giles 19, Dishner 8, Hill 7, Ronnie Stacey 22, Qualls 5, Lawson 3, T. Stacy 4.

Keokee — Rex Barker 23, Ernest Holdway 10, S. Morris 3, D. Morris 1, D. Barker 7.

Rye Cove	12	16	19	21-68
Keokee	8	3	14	19-44

B Game: Rye Cove, 33-32.

TW Loses

LaFollete — Heatherly 9, Ayers 3, Albright 4, Mallicote 5, Gray 6, Greene 2, Jack Carson 29.

Thomas Walker — Crockett 6 James Bays 15, Tony Daniels 10, Saylor, Long 8, W. Bays 5, Chadwell, Scott.

LaFollete	20	12	10	16-58
Thomas Walker	7	7	12	18-44

B Game: Thomas Walker 33-25.

Midgets Win

St. Charles — Roger Taylor 21, Lawson 9, Greg Stewart 10, Dennis Smith 11, Salyers 2, Gary Collingworth 15.

Flatwoods — Johnson 8, Larry Presley 16, Richard Russell 16, John Shackelford 13, Cope 2.

St. Charles	15	8	23	22-68
Flatwoods	16	12	6	21-55

St. Charles Wins

The St. Charles Midgets continued their unbeaten ways here Monday night by rolling over District Eight opponent Keokee, 55-32.

Keokee — Rex Barker 13, Holdway 5, S. Morris 6, D. Barker 3, D. Morris 4, Gilbert 1.

St. Charles — Roger Taylor 10, Lawson 6, Lewis 6, Greg Stewart 14, Smith 6, Collingsworth 9, Satterfield 4, Salyers.

Keokee	3	9	11	9-32
St Charles	12	15	18	10-55

Thomas Walker Wins

Dryden — William Light 13, Day 2, Edens 7, Talbolt 8, David Martin 13, Robinette, Harless, T. Talbolt.

Thomas Walker — Wendell Crockett 12 James Bays 12, Daniels 8, Saylor 5, James Long 22, W Bays 6, Kevin Chadwell 16, McConnell 6, Harold Scott 14, Eldridge 3.

Dryden	8	17	14	4-43
T W	32	30	18	24-104

District 8

Thomas Walker Wins

Thomas Walker — Crockett 8, James Bays 26, Daniels 9, Saylor 8, Long 7, W Bays 7, Kevin Chadwell 12, McConnell 4, Scott 2, Eldridge 8.

Red Bird, Ky. — Frank Turner 14, Bobrowski 7, Napier, Harris 4, Taylor 8, Collett Bob 13, Nantz, V. Collett.

TW	25	22	19	25-91
Red Bird, Ky.	11	15	10	10-46

B Game: Thomas Walker 48-27.

Rye Cove Wins

Rye Cove — Forrest Giles 22, Dishner 6, Hill 7, Ronnie Stacy 11, Tommy Cross 10.

Jonesville — Tom Pendergraft 10, Ray Brooks 13, Ed Snodgrass 10, Rasnic 6, Davidson 7, Miles 2.

Rye Cove	16	17	11	12-56
Jonesville	12	13	13	10-48

Flatwoods Wins

Forge Ridge — Ronald Gibbons 15, Brooks 4, Vannoy 4, Ellison 1, Mircle 4, Rowlet 3, Moore 6, Redman 2, Sandford 4.

Flatwoods — Ralph Johnson 12, Larry Presley 15, Givens 3, Richard Russell 18, Shackelford 5, Taylor 2, Cope 2.

Forge Ridge	4	9	11	19-43
Flatwoods	11	15	16	15-57

Powell Valley Wins

Powell Valley — Collins 5, Jones 5, Hennsey 9, Billy Joe Berta 13, Stone 21, Daniels 12.

Pennington — John Ely 14, Myers 2, Collins 11, Lee 3, Larry Mosley 17, Kinser 4.

Powell Valley	14	12	17	22-65
Pennington	9	13	12	17-51

B Game: Powell Valley, 53-37.

Coeburn Wins

Coeburn — David Mitchell 15, Terry Turner 16, Maine 16, Robert Spenilla 21, Thomas 16.

Appalachia — Tim Sturgill 15, Turner 9, Ronnie Wallen 24, Luke Marsingill 11, Davis 9, Henry 5.

Coeburn	21	16	24	25-86
Appalachia	16	22	16	19-73

B Game: Appalachia, 42-40.

Pound Wins

Pound — Gerald Mullins 16, Greg Potter 20, Robert Meade 13, Lawson 7, Howie Boggs 10, Dotson 2.

Hayzi — Sutherland 2, Dennis O'Quinn 21, Nowlin 2, Warren Younce 19, Jerry Stanley 10, Taylor 3.

Pound	17	14	16	21-68
Hayzi	10	12	14	21-57

B Game: Pound 42-41.

Wise Wins

Wise — Hatfield 2, Gibbons 2, L. Roberts 25, Mullins 4, McElroy 4, Barnett 2, Stanley 8, Yates 2, Dempsey 14, Tippen 6, Meade 10.

Ervinton — Yates 6, Gibbs 6, Adkins 2, Sullivan 10, Rose 15, Fraley 3, Eggers 4, French 2, Gulley 2, Seals 2.

Wise	13	14	31	21-79
Ervinton	14	10	10	18-52

B Game: Wise, 54-44.

Fort Clayton, Canal Zone, December 12 — U. S. Army Specialist Danny Burkhart, 21, son of Willie E. Burkhart of Pennington is undergoing mechanized infantry field training at the Rio Hato training area.

The 4th Battalion, 20th Infantry (Mechanized) spends four months of the year in the field, concentrating on semi-annual exercises at Rio Hato.

Several students of Stickleyville Elementary have joined the newly organized safety patrol unit. This group of students main objective is to develop character and positive usefulness for community living while they provide a protective influence for the entire student body.

First row, left to right, Diane Edwards, Patty Rasnic, Tenia Lawson. Second row, left to right, Mitchell Lawson, Danny Allan, Eddie Edwards. Third row, left to right, Gerald Jessee, Lieutenant and Gregory Rasnic, Captain.

JEWELRY GIFTS for a Lifetime of Pleasure

WORTH 10% ON ANY PURCHASE OF $10 OR MORE

In appreciation of your patronage we extend this 10% Discount to you on any one item over $10. It is our way of saying "Thank You" and it will Help cut the cost of your Holiday Purchases.

Excluding Repairs and Taxes

Christmas Bonus

HUGHES JEWELRY
(Located Next Door To Bus Station)
Pennington Gap

Your Fertilizer Dollars Can Earn 4½% in 6 Months (9% Annual Rate)

Be on the receiving end - not the paying end - of high interest rates! Pay us during December for your next spring's supply of Southern States fertilizer (payment normally due in June) and we'll discount your bill by 4½%. That's 9% per year. Take delivery at your convenience any time during the spring.

Save Even More! Take Delivery Now

For delivery during December you'll earn an additional $2 per ton. This discount applies whether you pay for it now or not. That figures out to be about another 4% off the regular price.

Call Us Today!

Lee Farmers Coop, Inc.

Phone 346-2311 Jonesville, Virginia

EWING EQUIPMENT COMPANY
Ewing, Virginia
For John Deere
Crawler Loaders

READ THE CLASSIFIED ADS

Gifts UNLIMITED

Jonesville Drug
Jonesville, Virginia

Timex and Elgin Watches
Mens and Ladies

FRESH GOOD SELECTION
Russell Stover Candies

Channel - Master Radios

Transistor Radios
Reg. $7.95 Now $5.98

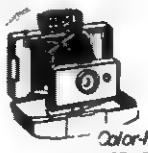

COSTUME JEWELRY
POLAROID CAMERAS
KODAK CAMERAS

Color-Pak II Reg. $29.95 Now $23.95
107 Film Reg. $2.85 Our Price $2.37
108 Color Film Reg. $5.39 Now $4.61

Chanel and Ambush, Coty and Max Factor Christmas Gift Sets

Jade East, Hai Karate, Old Spice, British Sterling, English Leather

Christmas Cards FOR ONE AND ALL

Ambassador Christmas Cards and Wrapping

Amity Billfolds

Christmas Candles and Decorations

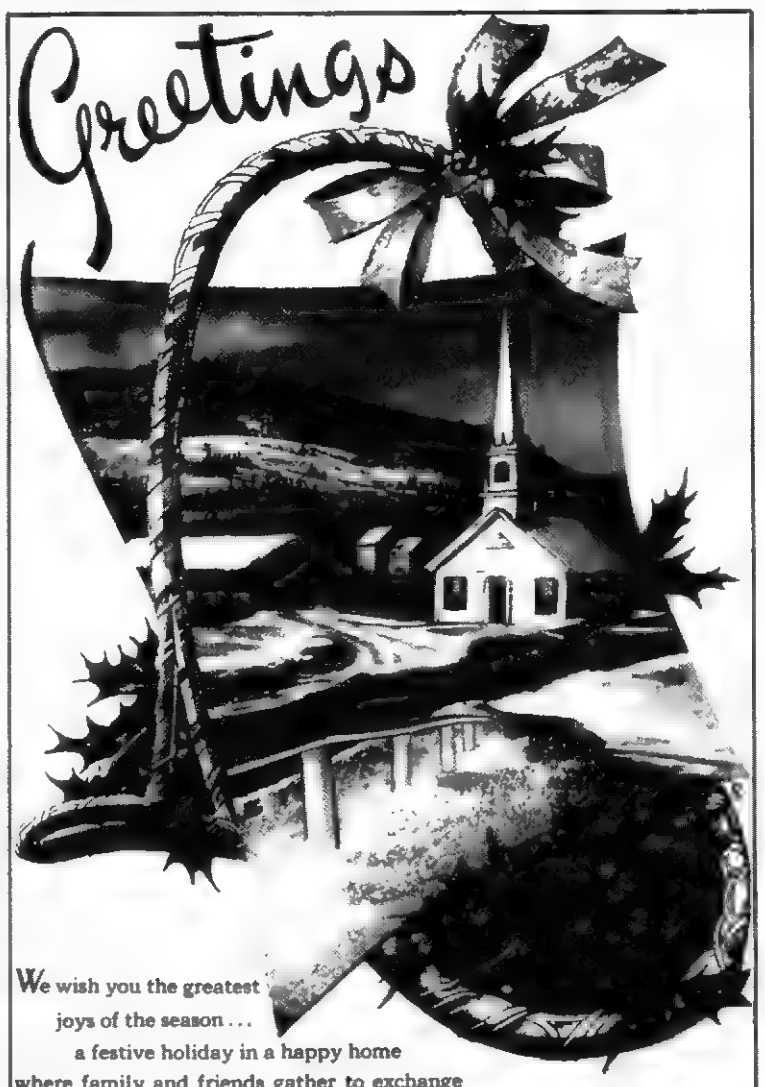

We wish you the greatest joys of the season . . . a festive holiday in a happy home where family and friends gather to exchange gifts and greetings, to light the fire, trim the tree, bask in the warmth of real affection.

Jimmy Jessee, Fred Quinley, Cecil Sadler, Paul Parsons
Sue Mullins, Earl Willis, Ray Mosley, Jimmy Russell, Leo Robbins
Emmett Wilder, Bradley Johnson, F. J. Yeary, Oscar Cooper, John Clark

Jessee Chevrolet Sales Co., Inc.

(An Editorial)

A New Leaf ------

With the beginning of the new year, the Board of Supervisors will be made up in a somewhat different manner. The election of the Democratic candidate for the office of Supervisor-At-Large, changed the situation. Now there will be three Republicans and three Democrats on the Board.

Under the County Board form of Government when such situation exists, the Circuit Judge appoints a tie-breaker to act when and if the Board reaches a deadlock.

Most of the citizens of the county will observe closely the attitudes and actions of every board member with an eye to the next county election.

The referendum which brought about the County Board form of Government was taken as an expression of the dissatisfaction with the state of affairs at this time.

The election of one of the opposite party less than one year from the time the County Board form of government went into effect was also taken as an expression of dissatisfaction.

Seldom does a political party have a second opportunity within the span of a year.

How the members of the Board of Supervisors conduct themselves during the coming months will, to a great extent determine how the next county election goes.

It is becoming more apparent that a growing number of so called independent voters are playing an ever increasing part in deciding who will be elected. This group is less concerned with which party is in power and more concerned with the improvement of the county.

The results of the past two elections seem to indicate that this group holds the balance of power and can swing the election in either direction, regardless of how closely the party faithful hew to the party line. And it should be kept in mind that the indepent voters have no organization.

With this in mind, it is hoped that members of the Board of Supervisors will devote their time and energy to the improvement of the county instead of some of the activities in which they have indulged in the past.

This would be a good time, as the saying goes, "to turn over a new leaf."

LENOWISCO

from page one

to improve the existing police force and administrative personnel.

The Law Enforcement Committee has outlined a two part training program for the patrolmen, deputies, police chiefs, and sheriffs. The program is aimed at providing basic training for patrolmen and deputies, (program "A") and advanced training for police chiefs and sheriffs (program "B").

The Basic Training Program "A" will consist of 125 hours of instruction for police patrolmen and sheriff deputies. This program will consist of two, three hour classes per day for eight weeks. The curriculum will offer a general knowledge of law procedures, police methods, fundamentals and specific knowledge about criminal investigations, firearms training, police community relations, self-defense and solving the practical crime problems. The Basic Training Program "A" will be taught using available facilities in Big Stone Gap. Instructors used for Program "A" will be the Federal Bureau of Investigation, Virginia State Police and Local qualified instructors.

The Advanced Training (program "B") will be aimed at offering training to supervisory and administrative personnel. The training will be held in Roanoke, Virginia, under the direction of Mr. David Hooper, Chief of Police, City of Roanoke. This advanced training will consist of three, two week courses taught by Extension Section School of Criminology and Police Science, Northwestern University, Evanston, Illinois.

Three courses which will be taught in this advance training are Police Command and Patrol Supervision Techniques, Civil Disorder Control, and Interpretation of Criminal Code.

The duration of this Law Enforcement Program will last one year, beginning January, 1970-December, 1970.

Good Farming

by Joe P. Lyle

Some people have made the comment that you cannot poison a hog, but a recent article prepared by Dr. K. G. Libke, Veterinary Science Department, Virginia Tech, points out that hogs can be very easily poisoned under certain conditions. Since this should be of interest to all swine producers, I am using the article as prepared by him.

"Salt poisoning occurs more often in swine than in any other domestic animal. This high incidence of poisoning may be partially due to careless husbandry and the variety of feedstuffs that swine are often subjected to.

"Field outbreaks of salt poisoning in swine have been associated with eating rock salt, pickling brine, salted fish and excess sodium chloride in buttermilk, whey, garbage, and commercial feeds. Insufficient trough space, which may cause pigs to eat quickly and greedily, and providing salt in quantity after a period of salt starvation are other factors that have resulted in pigs eating toxic doses.

"Unless the dose of salt is very large, the effect of the salt depends on the amount of water drunk by the pig. Water apparently acts as a vehicle for eliminating excess salt by the kidneys and intestines. For this reason restricting water intake, feeding without providing a separate supply of water, and hot weather, which increases the loss of fluid from the body, can influence the toxicity of a particular amount of salt.

"Sodium salt poisoning can be produced in pigs simply by adding pure sodium chloride to their regular ration and limiting for a time the supply of water. It can occur in pigs receiving as little as 2.5 per cent sodium chloride if water is given only at intervals and the amount restricted. On the other hand, when a continuous ample supply of fresh water is available, poisoning may not occur in pigs receiving a ration as high as 10 to 13 per cent salt.

"Although there are three general tyves of salt poisoning—peracute, acute, and chronic—acute salt poisoning is by far the most common type. Acute salt poisoning results from the voluntary eating of salt and is, therefore, frequently encountered in the field. Pigs given a high salt-low fluid diet show thirst, pruritis and constipation. After a few days some of them will appear blind and deaf, be oblivious to their surroundings, show no interest in eating or drinking, and do not respond to external stimuli

"Various kinds of nervous symptoms begin within 39 hours to five or six days after eating a toxic dose of salt. The animal may bump into objects, circle or back up like a horse backing a heavy load. These seizures last for several minutes and may be followed by collapse and death, or the pig may regain its feet and appear quite normal. On the average, about three to 10 per cent of the affected pigs die

"Recently, two pigs were submitted for necropsy to the veterinary science department at Virginia ginia Tech from a drove of 25 eight-week-old Yorkshire swine. Six had died with symptoms of running backward, jumping up and down, and pushing their heads against the wall of their pen. On examination, the primary changes were confined to the gastrointestinal tract and the brain.

"Upon histological examination of the brain, edema and perivascular cuffing with eosinophils were found. These lesions, plus the history, are diagnostic of salt poisoning in swine

"To prevent salt poisoning, the amount of sodium salt in the diet should be carefully controlled. One-half of one per cent salt in the diet is recommended. A liberal supply of fresh water, other than that given with the feed, should be available at all times. Ordinarily, pigs will not voluntarily eat enough salt to cause poisoning if plenty of water is available for them.

"If the hog raiser notices nervous symptoms in his swine, he should call his veterinarian at once. The treatment for salt poisoning is symptomatic and variable results may be expected."

CONGRESSMAN BILL WAMPLER *Reports from Washington*

WASHINGTON — Last week I voted against the foreign aid bill which nevertheless passed the House by a close 200-195 vote. The bill appropriates $1.6 billion in economic and military asistanc to foreign countries during fiscal year 1970, which began July 1, 1969, and will end June 30, 1970.

This bill is only one part of our total foreign aid operations. More than a score of other laws authorize programs to send aid abroad. The total amount of money we spend on foreign aid is several billion dollars more than the $1.6 billion approved by the House last week.

I believe that over the past few years our foreign aid program has lost its sense of purpose. Before we keep on making long-range and expensive commitments, we must consider just exactly how much we are really helping other countries and our own. The following are some of the questions we need to study: (1) Are our foreign aid funds being used to the maximum degree of effectiveness? (2) Is our foreign aid program helping other countries to stand on their own feet? (3) Is the program responsible for involving us too closely in the affairs of other countries?

Since 1946 we have sent abroad, in one form or another, $122 billion The net interest on what we have borrowed to give this sum away is $60 billion. Three countries that receive funds from us are now lending money to us at 6% interest.

Foreign aid is in need of new directions and new guidelines. Out-dated concepts and programs have not been revised. On the other hand, new programs have been added which might in fact be detrimental to the welfare of our nation.

There are other compelling reasons to curb the funds for foreign aid. In the past few years the American people have been burdened with a critical fiscal situation right here at home. Inflation, fixed or limited incomes and rising taxes have put the American taxpayer in a real financial bind.

The public debt of the United States is more than $360 billion. The interest alone on this debt exceeds $18 billion. Since the strength of our domestic economy is the cornerstone on which all our other undertakings depend, I believe we better take a closer look at our own homefront.

To strengthen our domestic economy and maintain that strength, we must cut uncessary federal spending. I believe foreign aid is one are where that spending can be cut.

As a member of Congress, and especially as a representative of the people of the Ninth District of Virginia, I feel a strong obligation to do everything in my power to reduce waste in our federal government. I will continue to vote for economy.

Pennington High News

DECA Holds Professional Meeting

Mr William Kelly, Postmaster at Pennington Gap, was guest speaker at the Distributive Education Club's last professional meeting. Mr. Kelly's talk covered different aspects of the Post Office Department. Items covered included types of jobs available, testing for jobs, pay scale, benefits, job promotion, sick leave and education needed for a Post Office position The most interesting feature of his talk concerned politics and the postal service The DE Club would like to thank Mr Kelly for giving such an informative talk

DE Club To Sponsor Mr. PHS Contest

The Distributive Education Club is sponsoring the Mr PHS Contest at Pennington High Each homeroom is nominating a young man to compete for this honor Each homeroom should work for the boy chosen to represent them for this honor The contest will end during the second week of January

First in U.S. . . .

First Christmas carol composed in the United States was the work of an 18th century leather worker named William Billings, reports The Book of Knowledge. A tanner by trade but a tunesmith by inclination, Billings composed the carol, "A Virgin Unspotted."

The song isn't one that is still sung, and few hymnals now include it, but carol singers today owe William Billings a considerable debt of gratitude

During Puritan times in England, the singing of carols and, indeed, the whole celebration of Christmas, was banned The Puritan-minded American colonies followed suit.

It was William Billings, more than any other individual, who managed to persuade the Puritan New England settlers that singing songs at Christmas wasn't sinful.

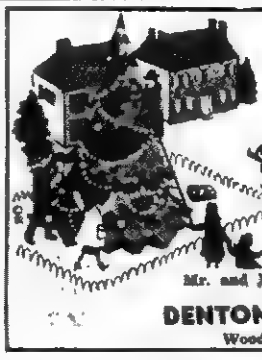
WARM CHRISTMAS WISHES
Warm wishes are sent your way, and so are heartiest thanks.
Mr. and Mrs. J. T. Denton
DENTON'S GROCERY
Woodway, Virginia

WANT ADS!

CLASSIFIEDS DO GET RESULTS!

This man had spent several hours in the tavern and along about midnight he was still sipping and reading the classified ads in the newspaper.

He came across one in which a man wanted a traveling companion on a trip to Florida.

Somehow, the idea overwhelmed this man and along about 2 o'clock in the morning he hired a taxi to take him clear across town to the advertiser's house.

The man staggered up to the door and knocked. The man of the house came to the door sleepy-eyed and plainly annoyed.

"What in the world do you want at this hour?" he asked the visitor

"Well, I read your ad in the paper," he replied haltingly and thick of tongue. "and it shaid you wanted somebody to go to Floridy with you."

This interested the man.

"I sure do," he replied, opening the door wider. "Come right in."

"Naw, I ain't got time," his caller said. "I jis come by to tell you I can't go."

No Hunting, No Trespassing Signs For Sale at Powell Valley News, Phone 546-1210, Pennington Gap
Adv. No. 37-TF

FOR SALE — Six room house, attic easily converted into three rooms, ½ basement, coal stoker duct heat, one car garage, one out building, large garden, seven bearing fruit trees, seven large shade trees, corner lot, 150 ft. on Main Street 250 ft., back fronting on Second Street, located west Jonesville, reason owner being transferred Call 346-1330.
Adv. No. 47-TF.

TRACTORS EQUIPMENT
Authorized Service
GENUINE PARTS
Lee Tractor and Implement Co.
Jonesville Phone 346-2022

N-O-T-I-C-E

The Annual meeting of the Policy Holders of the Mutual Fire Insurance Company of Lee County, Va., will be held in the Office of Herndon Insurance Agency, Pennington Gap, Va., at 10 a. m., Monday, January 12, 1970 for the purpose of electing Directors and other business as may come before the meeting.

Walter B. Quinley, Secretary-Treasurer.
Adv. No. 51-2t.

FOR SALE — Zenith Portable Stereo record player and G.E. FM-AM radio. Priced reasonably. Call 346-1669.
Adv. No. 51-1t.-pd.

FOR SALE — SPINET PIANO. Wanted, responsible party to take over low monthly payments on a spinet piano. Can be seen locally. Write Credit Manager, P. O. Box 276, Shelbyville, Indiana.
Adv. No. 49-4t -pd.

FOR SALE — Pigs, shoats, wheat straw, steel barrels, wood, kindling, second hand doors and windows, all types lumber. H. T. Roop, Jonesville. Phone 346-1533.
Adv. No. 35-TF

Are you interested in a new heating system, plumbing supplies, water heaters, pumps, etc LOW PRICES Call Cress Plumbing and Heating, Phone 546-2423 Free Estimates.
Adv No. 40-TF

REGISTERED BULLS FOR SALE — Colorado Domino, 19 months old and Heifers 18 months. Sires Battle Intense, CHF Colorado Domino. Farm 3 miles West Pattonsville, Va., Route 604. See G. Q. Horton, Phone 546-1712, Pennington Gap, Virginia
Adv No. 41-TF.

Give your car more than just a wet wash. Wash it to suit you, at the MAGIC WAND CAR WASH, Pennington Gap
Adv No 13-TF

It pays to keep your farm machinery in top-notch condition. We service all makes and models. See us for new and used tractors and equipment. Call or See us before you buy. Glass Machinery and Equipment Co. Phone 346-1732, Jonesville.
Adv. No. 2-TF.

FOR SALE — Repossessed 1969 Singer sewing machine. This machine makes buttonholes, sews on buttons, monograms, makes fancy stitches, zig zags and etc. Full price $38.28. Assume only 6 payments of $6.38 each. Available in beautiful cabinet. Call 546-2640.
Adv. No 44-St.-pd

FOR SALE — 26 inch "Western Flyer" girls bicycle - like new - call 546-1908.
Adv. No. 50-2t.-nc.

KEEP your carpets beautiful despite constant footsteps of a busy family Get Blue Lustre. Rent electric shampooer $1. Penn Hdwe & Furn Co.
Adv. No 51-1t.

IF YOU NEED COAL AND WOOD - Call 546-1953 Also general hauling Daniel Cox and Son
Adv No 11-TF

FOR SALE Rubber Cement, Spirit Master Sheets Class Record Books, Telephone Desk Directors, Paper Clips (all sizes), Cash Register Rolls, Receipt Books Crayons, Powell Valey Printing Co.
Adv No 36-TF

MONUMENTS and MARKERS — Stones of any size or design. Cemetery Lettering. All work guaranteed. Buy from us and save Hyden Monument Works Rt. 2, Pennington Gap at Woodway.
Adv No 24-TF.

Registered Hereford bulls for sale, 2 year old and yearlings Also some registered Hereford heifers See Robert S Orr, Road No. 642, Dryden, Va., or phone 546-1611.
Adv No 16-TF.

NOTICE — If you have not had your beef or hogs processed for the winter, now is the time to do so. Phone 546-1221, Lee Packing Co., Pennington Gap, Va
Adv No. 7-TF

A NEW PLAN MAKES IT EASY for you or your wife to become The Rawleigh Dealer in your area Good profits daily. Your own credit standing is all that's needed to start Write Rawleigh, P O Box 4309, Richmond, Va 23224
Adv No 49-3t

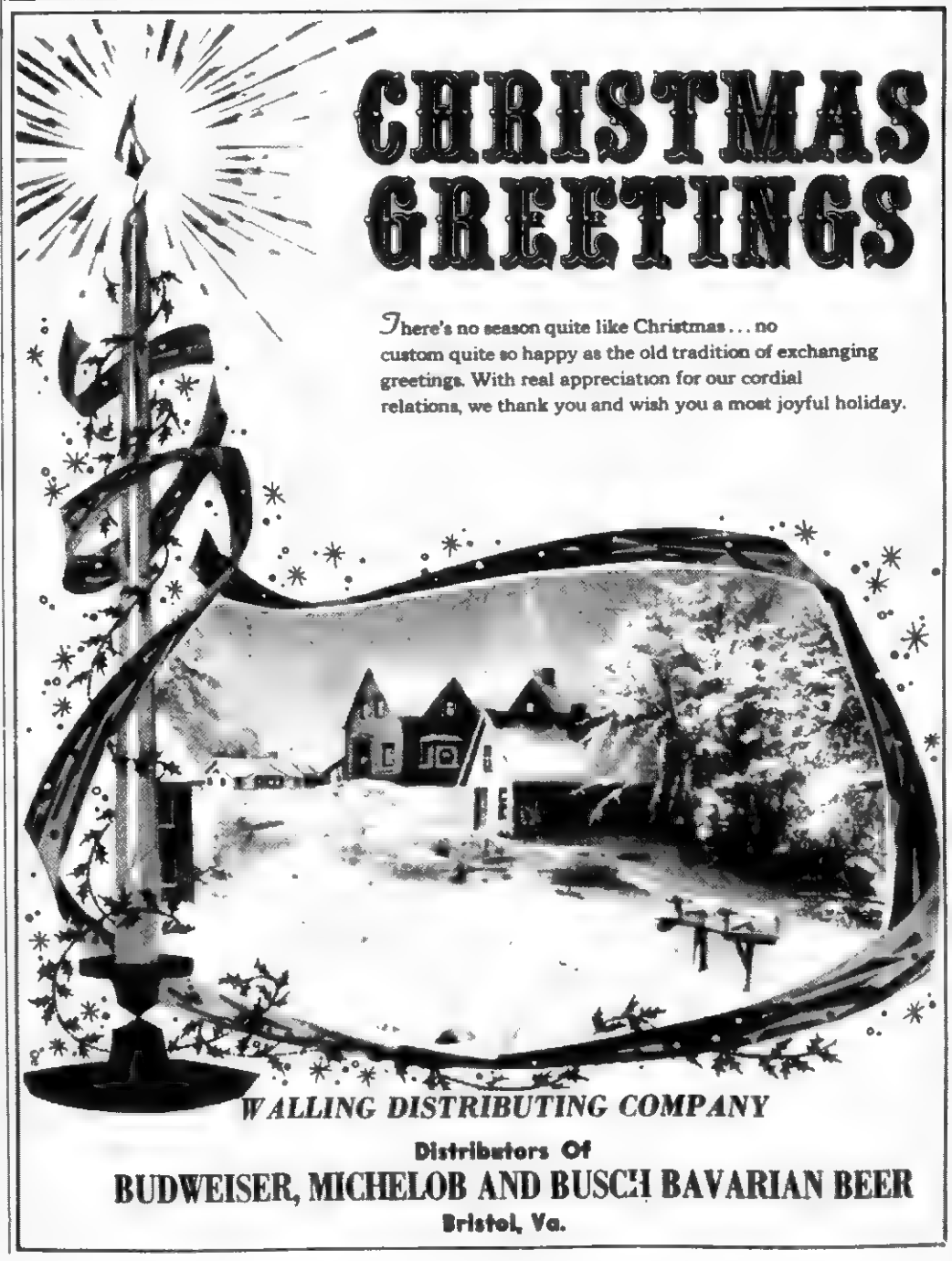

GREENS FORBIDDEN

Until about 565 A.D., the use of evergreens for decorations at Christmas was forbidden by church authorities.

EWING EQUIPMENT COMPANY
Ewing, Virginia
For John Deere
Homelite Chain Saws

JONESVILLE

Mrs. Ransom Moore spent a few days last week in Morristown visiting with her children.

Mr. and Mrs. James Edward Hartley of Kingsport, Mr. and Mrs. Crawford Hardin of Elizabethton, Tenn., were the weekend guests of Mr. and Mrs. Tolbert Bailey.

Please accept this old-fashioned wish for a cheery, wonderful holiday season . . . along with a warm "thank you."
Fletcher Amburgey
CLINE FERTILIZER CO.
Ewing, Virginia Phone 445-4144

To faithful friends old and new, hearty thanks for your good will and best wishes for a wonderful holiday season.
"Your Frigidaire Dealer"
FRY FURNITURE COMPANY
St. Charles, Va. Box 242 Phone 383-2351

Belk Simpson
At Harlan, Ky.
Will Be Open
Every Night
Through December 23rd
Until 8:00 P. M.
On December 24 Will Close
At 6:00 P. M.
Belk's
Main Store and
Toyland
On Eversole Street Will Be
Open These Hours
Belk Simpson
Harlan, Kentucky

'Noah's Ark' Disappears from Holiday Scene

By ANNA MANG

Where there are children, this holiday season, there's usually a Christmas tree — brightly lighted, gaily decorated, its fragrant branches bending low over a veritable "Toyland" of gifts from Santa's lavish pack.

These days, the variety of toys to enchant, entertain and instruct the youngsters is practically limitless. The toy pack holds, it seems, everything and anything that a lucky child might see in his dreams.

A century or so ago, the picture was very different. Even the Christmas tree itself was not as likely to be a part of the holiday scene. Around the middle of the nineteenth century, the Sunday school movement had begun to popularize the idea of family Christmas trees, but a tree at home was still not something a child would take for granted.

As for the toys, under the tree or not, the usual gift might be only one toy, and that one not a toy that modern children would recognize.

This is not to say, however, that nineteenth century children were to be pitied.

In a single toy, the "Noah's Ark" then highly prized as a special occasion gift, nineteenth century children found entertainment in great variety.

Today the Noah's Ark has disappeared from the wonder world of toys, but in the days of its popularity, nearly every home with children also housed a Noah's Ark in some form, however modest.

Like modern toys, the Ark was available in many versions, from the simple to the complex. Basically, this toy consisted of the ark itself, in miniature of course, accompanied by gaily painted wooden figures representing Noah, his family, and animals in pairs.

The more elaborate the toy, the greater was the number of animals included. One nineteenth century Noah's Ark set, now part of the New York Historical Society's collection, includes more than 300 animals. Everything from little birds and domestic cats to elephants, camels, lions and tigers is represented.

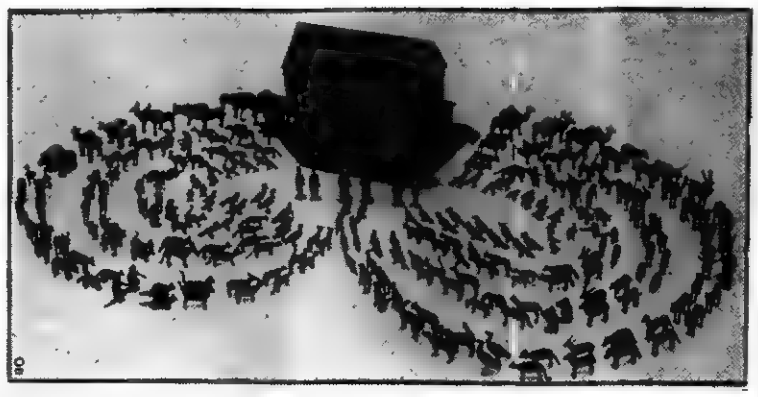

ENCHANTMENT AT CHRISTMAS FOR CHILDREN of the nineteenth century often came in the form of a Noah's Ark, then a highly prized special occasion gift. The set shown here contains more than 300 animals. Photo courtesy of the New York Historical Society, New York City, N. Y.

A Second Chance

By Bruce Carter, Coordinator, Lee County NYC Program

The Neighborhood Youth Corp Out-of-School objective is to place youth, eventually, in permanent jobs.

Since the " Neighborhood Youth Corp has been in existence the youth has money of his own to buy decent clothes and we can see evidences of this all around us. However, there are some who criticize and say they won't spend their money for anything beneficial.

We believe the majority of young people, today, would like to get an education and training that will enable them to find employment with wages that wil provide a decent living.

Before the NYC came into our country the youth struggled through school until his sixteenth birthday and then he quit with no hope of a second chance. In most cases he did not quit just because he had no ambition or no desire to amount to anything as the critics say; but critics are human, too, and being human sometimes mistaken

It matters very much when one is in school if one has no decent clothes to wear. Even though, one may pretend not to care it matters if there is no money to spend for lunch, clothes and school supplies. When others seem to have everything how can we expect our children to understand when we as adults sometimes find it difficult to understand why others have so much and we have so little.

To me the real reason for the youth dropping out of school is because his will to go on to school is broken. School days that should have been happy have been a tough struggle and needless to say they have left their mark. Some become shy and humble; others become defiant. Of course, there are the exceptionally few who are not bothered psychologically

The NYC Out of School program employs these youths and so gives them a second chance with magnificient rewards. They learn to meet the public, they are in contact with different types of people and responsibility is given them

With the right counseling and understanding they acquire self-confidence. Meanwhile, they are earning money and receiving training that will give them enough self-determination to achieve their goal of becoming self sufficient and, thus, a second chance

Wishing you all the joys and blessings of Christmas.

It's Been A Pleasure To Serve You The Past Year
Joyce and Gayle Parsons and Family
Pennington Gap Esso Service Center
Pennington Gap, Virginia

Open your eyes and you will see

Perfect
Holiday
Dry Cleaning
(Done by You!)
Prepare your holiday wardrobe by bringing it here where you expertly dry clean it with the newest self - service equipment. You can make your clothes look like new and save money - - - - - - - - - - just ask Santa, he cleans his suit here too!
Bledsoe Speed Wash
Pennington Gap, Virginia

Yule Music Blends Joy, Reverence

Across the centuries, man has looked to music to express his happy feelings at Christmas time.

From the medieval "Hayl, Mary, ful of grace" and "Mervele noght, Josep" to the modern "White Christmas" and "Rudolph the Red-Nosed Reindeer," songs have been a favorite part of Christmas celebrations

In the tradition of Christmas music, there are simple carols, blending reverent wonder with quiet joy — Martin Luther's "Away in a Manger," for instance, or the mid-nineteenth century hymns, "It Came upon a Midnight Clear," "We Three Kings of Orient Are" and "O Little Town of Bethlehem."

There are merry songs, celebrating the jolly mood of the Yuletide, such as the time-honored "Deck the Halls," or the modern "Rudolph" and "Frosty the Snowman."

• • •

Composers Inspired...

Famous composers have found in Christmas inspiration for some of their most renowned music. At Christmas, and Easter, too, people gather to hear performances of Handel's "Messiah." Bach's Christmas Oratorio" and Berlioz' "L'Enfance du Christ" are other examples of "serious" music often specially performed at Christmas.

Twentieth century composers, too, have written music around Christmas themes. Probably the most familiar example is Menotti's "Amahl and the Night Visitors," an opera commissioned for television and performed annually. Honegger's "Christmas Cantata" and Britten's "Ceremony of Carols" are other notable examples.

• • •

To Honor St. Basil . . .

Since the herald angels sang, bringing "glad tidings of great joy" to shepherds watching their flocks, the people of many lands have contributed to the history of Christmas hymns and carols.

In the fourth century, St. Basil the Great of Greece emerged victorious in his struggle for Christianity with the Byzantine Emperor Julian. To celebrate this victory, a musical poem or carol was sung in his honor.

The first day of the New Year is still celebrated as St. Basil's day in Greece, and children receive their "Christmas" gifts on that day

• • •

ABOUT GREENS

Many Christmas greens used today were once pagan symbols.. Flowers and leafy boughs were used in Roman rites. The Saxons used holly, ivy and bay in their religious observances

A Very Merry Christmas to All!
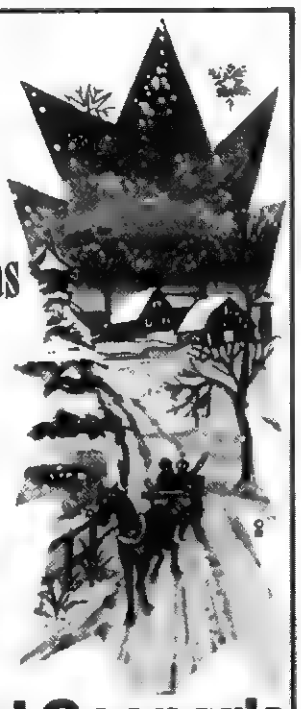
Happy holiday wishes to each and every one of you. And thanks for your very kind patronage.
Harold Cooper's Body Shop
Kentucky Avenue Pennington Gap, Virginia

it's Christmas
. . . and one of our happiest holiday traditions is wishing you and yours a season filled with merriment and good cheer.
Thank You For Your Loyal Patronage
PENNINGTON FLOWER SHOP
Pennington Gap, Virginia
Willard Barker

A Merry Christmas
Hoping you will have an old-fashioned holiday with all its joy, contentment, peace . . . and sending you heartiest thanks!
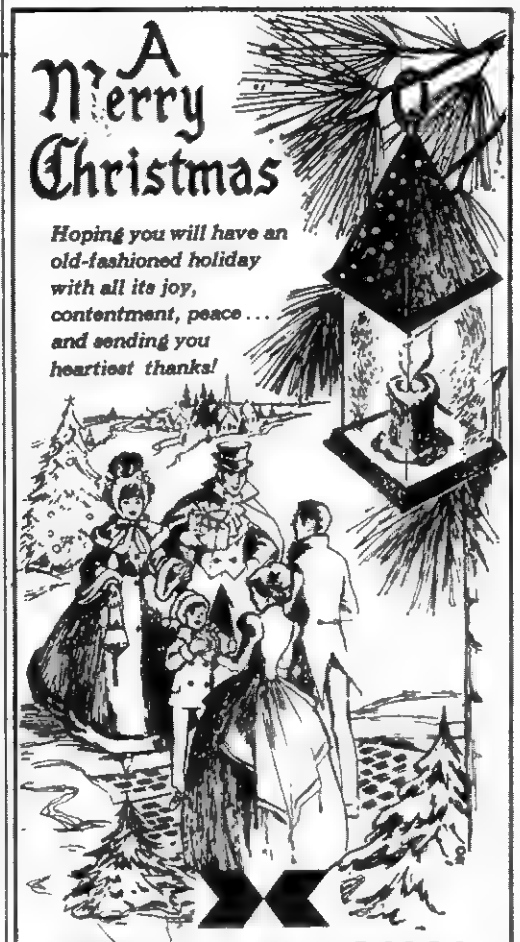
FIRST NATIONAL EXCHANGE BANK
A Dominion Bankshares Bank
Appalachia, Virginia Big Stone Gap, Virginia

Greetings
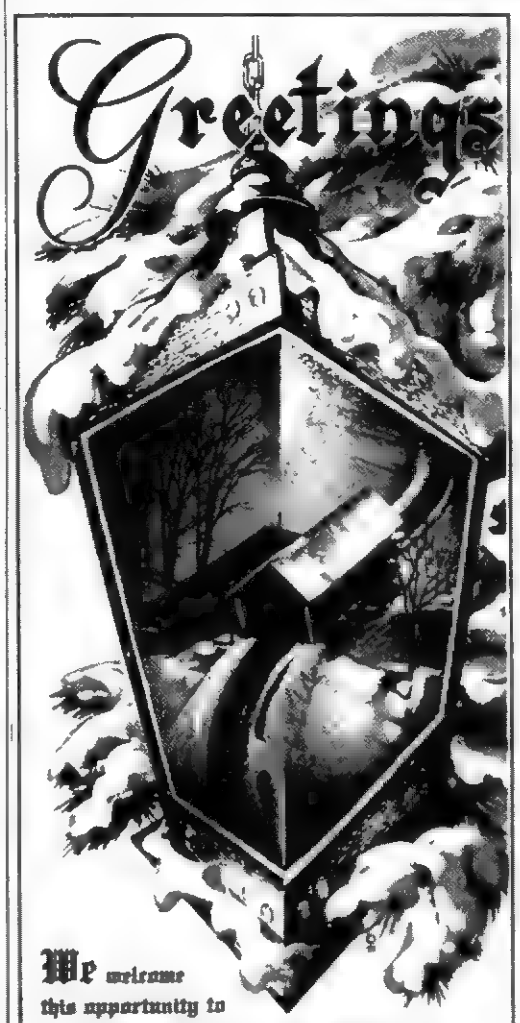
We welcome this opportunity to extend holiday wishes to our friends. Thank you for your patronage, good will and loyalty.
Estes Brothers Construction
Luther R. and Robert Estes
Jonesville, Virginia

DEATHS

BOB GIBSON

Bob Gibson, 81, of Pennington Gap, died Monday, December 8 at his home.

He was a member of the Penecostal Church of God, and had lived in Lee County most of his life. He was a retired miner.

Surviving are his wife, Mrs. Hattie C. Gibson; three daughters, Mrs. Faye Ewing and Mrs. Martha Mosley, both of Pennington Gap, and Mrs. Ada Jordon, Mentor, Ohio; three sons, Elmer Gibson, Mentor, Ohio, Wilbern Gibson and Taylor Gibson, both of Pennington Gap; 36 grandchildren and 50 great-grandchildren.

Funeral services were conducted Thursday at the Province Funeral Home Chapel with the Rev. Wright Cottrell officiating. Burial was in the family cemetery. Province Funeral Home in charge of arrangements.

ELMER W. CONNERS

Elmer W. Conners, 65, of Pennington Gap, died Friday, December 12 at his home at Union Lake, Mich., after a brief illness.

He was a retired carpenter.

Surviving are his wife, Mrs. Rose Young Conners, Union Lake, Mich.; two sons, Charles Conners, Garden City, Mich., and Gerald Conners, Inkster, Mich.; two daughters, Mrs. Richard Shaw, Union Lake, Mich., and Mrs. Jessy McCloud, Armathewaite, Tenn.; 17 grandchildren and one great-grandchild.

Funeral services were held Tuesday at the Calvary Baptist Church, Dryden with the Rev. J. V. Estep officiating. Burial was in Powell Valley Cemetery. Sturgill Funeral Home in charge of arrangements.

MRS. ALLIE McMURRAY

Mrs. Allie McMurray, 83, of Keokee, died Monday, December 8, in Pontiac, Mich.

She was a native of Lee County.

Surviving are three daughters, Mrs. Martha Robbins, Mrs. Mary Huffman, and Mrs. Stella Parsons, all of Pontiac, Mich.; six sons, Herman Carroll, and Albert McMurray, both of Pontiac, Mich., Mitchell McMurray, Pennington Gap, Elbert McMurray, Lay, Ind., George McMurray, Ft. Clinton, Ohio, and Dennis McMurray, Keokee; one step-son, Clyde Carroll, Cincinnati, Ohio; one sister, Mrs. Emily Hamilton, Norton, Va.; one brother, Harve Stapleton, Detroit, Mich.; 48 grandchildren and 44 great-grandchildren, and two great-great-grandchildren.

Funeral services were held Friday in the Darnell Penecostal Church of God with the Rev. Charlie Fisher and the Rev. Steve Shuler officiating. Burial was in Anderson Cemetery. Province Funeral Home in charge of arrangements.

JONATHON GALLOWAY

Jonathon Leo Galloway, eight months old son of Mr. and Mrs. Manuel Galloway of Dryden died Wednesday night, December 10 in a Harlan, Ky., hospital.

Surviving other than the parents are two brothers, Kerry Lee Galloway and Carlos Wayne Galloway, of the home; one sister, Patricia Anne Galloway, of the home.

Funeral services were held Sunday at the Province Funeral Home Chapel with the Rev. George Gibson officiating. Burial was in Lee Memorial Park. Province Funeral Home in charge of arrangements.

CHARLIE ANDERSON

Charlie Anderson, age 68, of Hubbard Springs, died Saturday, December 13 at his home.

He was a member of the Hubbard Springs Christian Church and lived in Lee County for the past 22 years. He was a retired miner.

Survivors include his wife, Eunice Anderson; one sister, Mrs. Grace Woodall, Stackton, Cal., and seven brothers, Clayton Anderson, Lexington, Ky., James Anderson and Floyd Anderson, both of Harlan, Ky., Jess Anderson, Sunshine, Ky., Verline Anderson, Greensboro, N. C., and Ernest Anderson, Winchester, Ky.

Funeral services were held Monday in Hubbard Springs Christian Church with the Rev. Denver Napier officiating. Burial was in the Church Cemetery. Province Funeral Home in charge of arrangements.

Morley M. WSCS Holds Party

The members of Morley Memorial WSCS held their annual Christmas party at the church Saturday, December 13. The church was artistically decorated for the occasion by Mrs. James Harris and Mrs. Fannie Campbell. Candles, poinsettias, and the Nativity Scene was beautifully displayed throughout the sanctuary, which was holding true to the program theme "Come To Bethlehem." Tables in the recreation hall were gaily decorated with Christmas arrangements, and arranged in the shape of a cross, which also brought out the point of the program. The point being that overshadowing the manger is the cross of Calvary. Which really brings the beautification and true meaning of Christmas.

Thirty-three guests and members enjoyed this inspiring event. The group was asked to register by writing their names with the favorite Bible verse. A delicious luncheon of turkey with all the trimmings, cakes, pies, candies, coffee, and punch were served to all by the members of the society.

Those taking part on the program were, program leader, Miss Ferne Jones; special Christmas carols were furnished by the Flatwoods choir directed by Mrs. Carter Cawood. Those in the choir were Miss Ernestine Whitt, Miss Sue Wright, Allen Weston and Mickeal Hederick. A Christmas reading by Mrs. H. T. Ritchie, poems by Mrs. Fannie Campbell, Mrs. Ryland Ramsey, Mrs. George Gibson, Mrs. Robert Stewart, Mrs. Eugene Jones, prayer by Mrs. T. L. McDanial. Benediction by Miss Florence Bayless, president, Mrs. John Gibson.

After the program a tree was loaded with gaily wrapped gifts for all.

WMU Holds Week Of Prayer

The Woman's Missionary Union of the First Baptist Church met during the week of December 7th for the annual Week of Prayer and Lottie Moon Christmas offering.

Monday the program was given by Mrs. Alice Anderson, on Tuesday, Mrs. Carrie Baker, on Wednesday, Mrs. Andrew Holmes. On Thursday, the group met with Mrs. Peggy Pennington for a delicious noon meal.

The morning program was given by Mrs. Alice Anderson and the afternoon program by Mrs. Ray Sturgill. Afterwards, the group accompanied by Rev. and Mrs. Bill Love visited the patients in the Green Hill Rest Home in Dryden. Each patient was given a small treat and joined in a short period of devotions and hymn singing, led by Rev. Love.

JONESVILLE

T|Sgt. and Mrs. John P. Loftis of Alexandria, Va., are the proud parents of a 9 lb. 11½ oz. boy born November 29. He has been given the name Kevin Michael. Kevin joins a sister, Karen Michelle who is 4. The maternal grandmother is Mrs. Delora Kinser of Jonesville. Paternal grandparents are Mr and Mrs. Guy Loftis of Fayettesville, N. C.

Mr. and Mrs. Woodrow Williams of Big Stone Gap visited briefly with relatives in Big Stone Gap Sunday afternoon. They also visited Mr. and Mrs. Ellis Early and family of Duffield

May a peaceful and cheery Yule be yours. Your loyalty is greatly appreciated
Evelyn Perkins, Owner Willie Richardson · Pauline Sheets
LEE BEAUTY SHOPPE
Pennington Gap, Virginia

WARM CHRISTMAS WISHES
Warm wishes are sent your way, and so are heartiest thanks.
Mr. and Mrs Evan Skaggs
SKAGGS LAUNDRY MAT
Pennington Gap, Virginia

the first Noel..
May the spirit of the first Christmas light your life and bring you everlasting joy. To one and all we're sending a wish for a wonderful holiday... brimming with laughter and good cheer for you and your family. Let gifts and gladness be yours in abundance.
Staff Of
Sturgill Funeral Home
Pennington Gap, Virginia Phone 546-1121

A Christmas Prayer
At Christmastime, we lift our hearts in a prayer for the blessing of lasting peace on earth.

Thanks for your loyal patronage
Nancy Baker
Linda Allen
Glenn Flanary
Loretta Bailey
FLANARY & BAKER FOOD MARKET
Pennington Gap, Virginia

All Toys In Stock
25% DISCOUNT
THE ANNALEE SHOPPE
124 North Main St. Phone 546-3324
Pennington Gap, Va.

Glassware
Lingerie
Jewelry

Cosmetics
Handbags
Candy
Children's Clothing
Pictures and Picture Frames
Decorations, Cards, Wrappings
ROGERS 5c & 10c
Pennington Gap and Jonesville

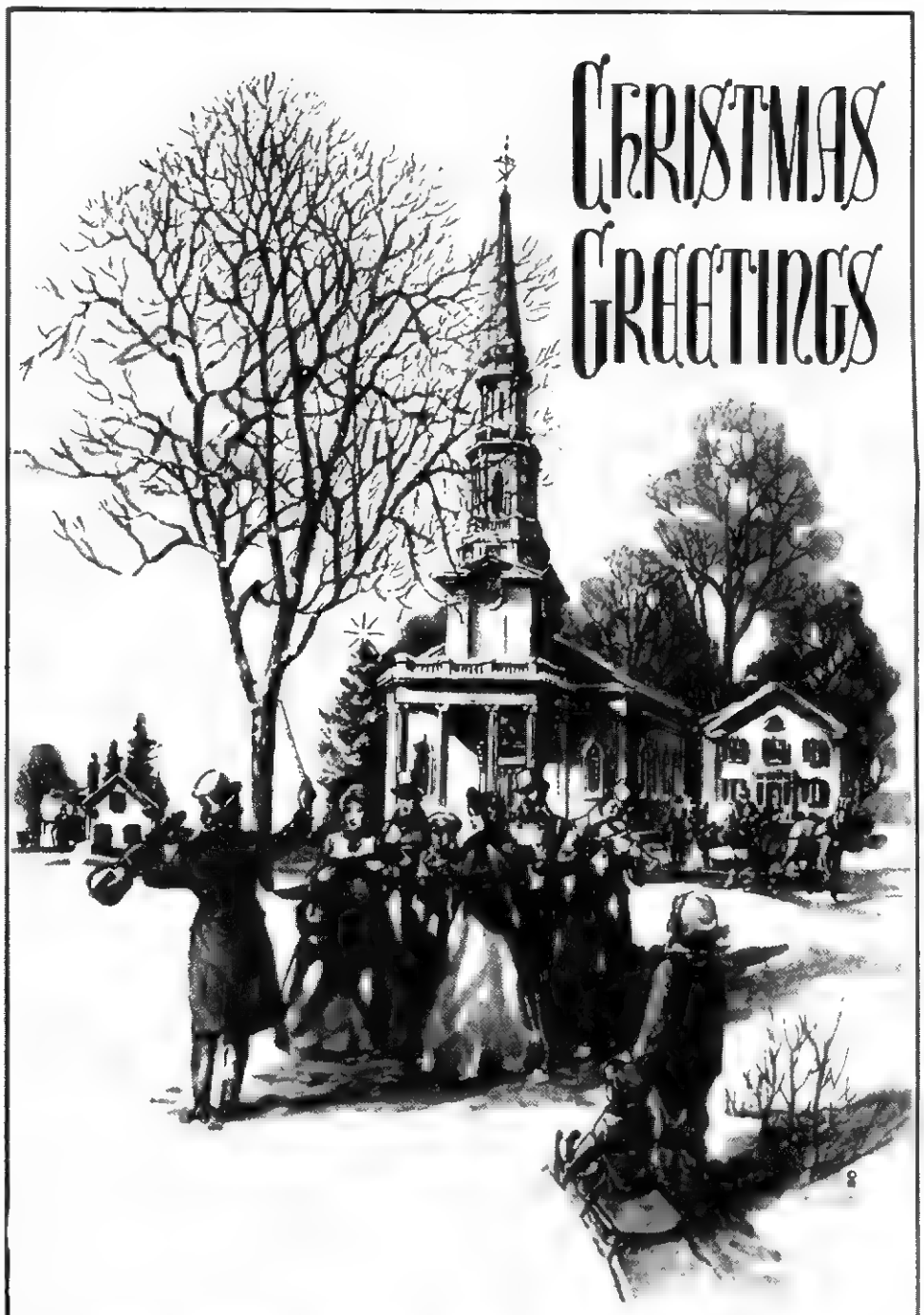

Piggly Wiggly Reminds You - - -
"For 'A More Meaningful Holiday Season - - -
Go To Church During Christmas"
PIGGLY WIGGLY
Kyle Marshall and Employees
Pennington Gap, Virginia

MERRY CHRISTMAS

From Your Chrysler, Dodge, Plymouth, Valiant Dealer

Roller Motor Company --- And The Entire Staff

PENNINGTON GAP, VIRGINIA

Little Man – Big Heart

Last October, the Arlington, Texas, Citizen-Journal published a "guest editorial" by nine-year-old Todd Laney. It read as follows, including some slight fourth grade style errors:

My Country

"MY COUNTRY means a lot to me and the flag with the red, white and blue.

"I want to serve my country well. Our country is storng (strong) and good. I am glad I live in this beautiful land. I like the trees and plants and every other living thing in this country. God has anesewered (answered) our prayers. I will fight for my country even if I am hurt, I will fight until I die.

"As George Washington said: We will fight for freedom.

"Sense I was little boy, I have anored (honored) my country. Now I am a Cub Scout."

There was much response to the little man's editorial. But one in particular will long be remembered by the pint-size author. It read:

"I am Sgt. Mincher, and I have been in Vietnam for 10 months. Arlington is my hometown, and I get the hometown paper sent to me over here.

"I read the theme you wrote, which was published in the Citizen-Journal on October 23. It really lifted my spirits. With all the protests going on back in the states, people are destroying the morale of a lot of soldiers and it sure was good to know we still have people like you back in the states who realize that our way of life and our country is worth dying for.

"We're sending you our patch. This is our Brigade Patch, and we're joining you up. OK? You're now an Infantryman with the 198th Infantry Brigade. Of course, you're not old enough to be here with us, but you've got the courage for it, and you've won the respect of every soldier who has read your theme.

"I'll close for now. Keep up the good work, and keep up the ideas you have about our country. It's people like someday.

"With great gratitude and respect, (signed) Sgt. Curtis R. Mincher and the men of the 198th Inf. Brigade, Che-Lai, Vietnam.

"P.S.—I couldn't find a new patch, so I'm sending you the one off my shirt. It's been through a lot of jungles and rice paddies, and it's kind of worn, but it stands for a great fighting brigade."

We doubt if Todd would have wanted it any other way.

KEOKEE

Vickie Tankersley, Sharon Ellis, Marilen Morris, Teresa Arnette and Patsy Johnson, Keokee school students entertained the Head Start children at the Center last Wednesday by singing Christmas carols.

Mrs. Richard Parker left Saturday by plane for Puerta Rica where she will join her husband who is stationed there serving with the U. S. Navy. (Mrs. Parker was formerly Sharon Partin) She was accompanied to the Tri-City Airport near Johnson City, by her sister, Mrs Ronald Stidham of Exeter, Va., her mother, Mrs. Mary Partin of Keokee and mother-in-law, Mrs. Tommy Parker of Stonega, Va.

Mrs. Elsie Gullion of Appalachia visited Iva and Eula Clarkston on Sunday afternoon.

Mrs. Earl Baker of Big Stone Gap spent Saturday and Sunday nights with her mother, Mrs. W. P. Calton.

Mrs. Paul Kendle and family of Appalachia visited her parents, Mr. and Mrs. Elmer Barker on Sunday.

Mrs Gerald Varner has returned home from Germany after spending the past few months with her husband who is in Military Service.

Mrs. Lonnie Garrett and little daughter, Barbara have returned home from the Park Avenue Hospital in Norton where they have been patients.

Mr and Mrs. Ronnie Stidham of Exeter were Saturday overnight guests of Mrs. Stidham's mother, Mrs. Mary Partin.

Mrs. Anne Mae Cowden, Head Start Social Worker of Jonesville, Mrs. Sue Vaughn, community participation worker of Stickleyville, and parents, Mrs. Eugene Wells, Mrs Bill McFarland, Mrs. Don McCraken, and Mrs George Bridges, Sr., visited the Keokee Head Start last Wednesday and helped to make Christmas decorations.

Pleiku, Vietnam (AHTNC) One of the Army badges that soldiers wear with special pride is the Combat Infantryman Badge It was awarded to Private First Class Fred L. Arnette, near Pleiku, Vietnam, November 6.

Pfc Arnette, 19, son of Mr. and Mrs. Alvin Arnette, Keokee, Va., is assigned as a rifleman with Company B, 3rd Battalion of the 4th Infantry Division's 8th Infantry

The CIB has been awarded since late in World War II for sustained ground contact against an enemy.

Pfc. Arnette entered the Army in March of this year and was assigned at Ft. McClellan, Ala., before arriving overseas in September.

EWING EQUIPMENT COMPANY
Ewing, Virginia
For John Deere
Lawn & Garden Tractor

CHRISTMAS SPECIAL

Best Wishes For A Merry Christmas and A Happy New Year From The Lee TV Cable Co.

Now, As A Holiday Gift From Us To You, You Can Connect On To Our Cable From Now To January 1, 1970 Free Of Charge. Why Bother With Poor Reception and A Ghosty Picture When You Can Now Connect To Our Cable and Enjoy All The Christmas Specials and The Bowl Games On New Year's With Excellent Reception. And For All You Tennessee Basketball Fans, You Can Hear All Of Their Games On Channel 8 From WKPT-FM. How Could You Go Wrong With A Line-up Of Channels Like This:

Channel 2	Station WSJK–TV	Sneedville	(ETV)
Channel 3	Station WKPT–FM	Kingsport	
Channel 4	Station WJHL–TV	Johnson City	(CBS)
Channel 5	Station WCYB–TV	Bristol	(NBC)
Channel 6	Station WATE–TV	Knoxville	(NBC)
Channel 8	Station WKPT–TV	Kingsport	(ABC)
Channel 10	Station WBIR–TV	Knoxville	(CBS)
Channel 13	Station WLOS–TV	Asheville	(ABC)

Also Enjoy The Best In Christmas Music and F.M. Now As We Offer F. M. For All Our Customers. Call Us Today and Get Your Order In Before Christmas.

LEE TV CABLE COMPANY

Phone 346-1553 Pennington Gap, Virginia

"Your All Channel Full Color System"

MOHAWK means fine CARPETING

choose from our wide selection now on display ● the quality you buy today will reveal itself over years of beautiful service.

FREE ESTIMATES

ROGERS HOME DECORATORS

ceramic tile ● inlaid vinyls ● expert installation

Phone 346-1431 Pennington Gap

WE'RE ALL AGLOW WITH CHRISTMAS

Kindness 20 Instant Hairsetter	$27.95	$21.95
Kodak Instamatic 134	24. 95	21.95
Norelco Triple-Header Electric Shaver	34.95	28.95
Remington Lektro 6 Shaver	34.95	28.95
Sunbeam Fastback Shaver	33.95	28.95

All Styles Amity BILLFOLDS for Men and Women

NO EXTRA COST FOR Gift WRAPPING

TIMEX Watches from $6.95 up for men & women

LAYAWAY NOW Don't Open 'til Christmas

GIFT SETS FOR MEN
British Sterling
Bacchus
Bravura
G.T.O. by Max Factor
English Leather
Ship 'n Shore
Black Belt
Hai Karate
Jade East
Brut
Burley by Old Spice
Old Spice Regular and Lime

Mother's Rings---Birthstone for each child
Yello-Bole and Kaywoodie PIPES
Zippo LIGHTERS
Elgin WATCHES $24 95 and up
Speidel WATCH BANDS
Sheaffer and Papermate Pen and Pencil Sets
Electric SHOE POLISHERS $5.95
Electric Toothbrushes reg. $19.95 Now $14.96 (Broxodent)

GIFT SETS FOR LADIES
Max Factor
Coty
Chanel No. 5
Ambush
Wind Song
Fame
Love

POLOROID SPECIALS

Colorpack II Cameras	$29 95	$23.95
Big Swinger	24 95	20 95
Small Swinger Type 20	19.95	13.95

Also we are direct dealers for Big Colorpack Cameras 59 95 & up

Accessories such as: Close-Up Kits -- Flash guns Carring Cases

FILMS & BULBS			Now
Type 108		$5.39	$4 61
Type 107		2.85	2.37
Type 20 Swinger		2.10	1 69
126-12 Instamatic	(color)	$1 40	$1 19
127-12	(color)	1.25	1.09
Flashcubes		2.25	1.69
AG-1 Flashbulbs		1.80	1.44

Ambassador

To Show You Care

At this time of year, good will travels in envelopes of all shapes and sizes This Christmas let Ambassador cards be your good will messengers. You can take pride in the cards you select from our distinctive collection of Ambassador boxed or individual greetings There's a card for every friend on your list

Christmas Wrappings Ribbons
Name Tags
by Ambassador

THE SWEETEST GIFT Christmas Candy

RUSSELL STOVER and HOLLINGSWORTH

The Drug Shop

Pennington Gap

NOTICE

ALL LEE COUNTY BANKS

Will Be Closed

Thursday, December 25

Friday, December 26

Opening again on Saturday, December 27, For Business As Usual

Your Cooperation In Making This Well Deserved Holiday Possible For Our Employees Will Be Greatly Appreciated

LEE BANK & TRUST COMPANY
Pennington Gap

THE PEOPLES BANK OF EWING
Ewing and Rose Hill

POWELL VALLEY NATIONAL BANK
Jonesville

We Of Norton Floral Of Lee County

Extend To You and Yours Our Thanks and Best Wishes For The Merriest Of Christmases and A Happy New Year

Hazel, Leon and Employees

Phone 546-2571 Pennington Gap, Va.

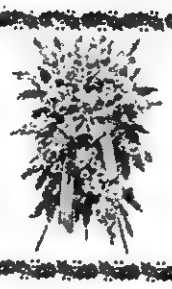

Over 100 Beautiful Poinsettia Plants

Poinsettias — Potted Mums
Christmas Decorations
Artificial Arrangements
CHRISTMAS ARRANGEMENTS
DECORATIONS, GIFTS, ETC.
Fresh and Artificial Arrangements
Cemetery Pots and Other Arrangements
Place Orders Early For Choice Plants

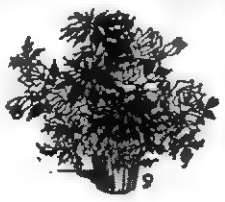

JOLLY GOOD GIFTS

Christmas Will Soon Be Here, So - - -

6 SHOPPING DAYS LEFT

Many Items Will Be In Short Supply
Get The Best Possible Selection Now
Portable Record Players, TV Sets
Toys, Games

Shop Early!

Hunting and Fishing Supplies and Equipment
Small and Large Appliances

And Many Other Practical and Wanted Gifts For The Entire Family

Close Out Sale

Big Discount On Johnny Eagle Gun Sets

$50 off
Regular Price
16 cu. ft. WESTINGHOUSE
FROST FREE REFRIGERATOR

21 ft. Side-by-Side
PHILCO
REFRIGERATOR -FREEZER

CREECH TIRE & SUPPLY COMPANY

Phone 546-1841 - 546-1252 Pennington Gap, Va.

Christmas made easy with a

CHRISTMAS CLUB

Put the "Merry" back into Christmas for the coming year. A small deposit in our Christmas Club will send you off toward smooth sailing when next season's January bills come flooding in . . Join now!

OUR Christmas Club NOW OPEN

Lee Bank & Trust Co.

Pennington Gap St. Charles

Christmas Safety Tips

CHRISTMAS SAFETY TIPS ON DECORATING, toys and drinking and driving are listed in the latest issue of the Virginia Health Bulletin.

The Bulletin states that some caution should be mixed with the joy of decorating for Christmas. For example, don't put your Christmas tree up too soon or keep it up to long. Evergreens burn rapidly because they are filled with pitch and resin, both of which are highly flammable materials. A good way to avoid trouble is to buy a fresh tree, one that has springy branches and tight green needles. Keep it out of doors in water or snow until you are ready to set it up. If the tree has not been commercially treated for fire retardancy, don't attempt to do it yourself. A slanted cut across the base of the tree aids in absorption. The tree should be kept away from drying heat sources such as registers, radiators and fireplaces. Use a tree holder with a water reservoir and keep it filled.

The most likely source of fire for a tree is electric lights. Use only UL (Underwriter's Laboratory) approved lights that are in good repair. The money spent to replace worn cords is the best holiday investment to be made. Use fireproof decorations whenever possible. Do not place electrical toys beneath the tree. Be sure the fuse of the electric circuit serving the tree is not over 15 amperes. Always unplug the lights before retiring or leaving the house. Never string electric lights on a metal tree. Trailing cords should be taped to the baseboards where they will not be tripped over by adults or pulled by children.

If there are children in the house they will want to take part in decorating the tree. Reserve the lower branches for them to trim. Use soft, unbreakable ornaments within the reach of children and pets.

When the needles begin to fall from the tree, its time to remove it even if the holidays aren't yet over

Selection of Toys

According to the Bulletin, "Common Sense" and "Alertness" should become as much a part of Christmas as toys and parties

There is no fagic age at which a child is old enough for certain equipment, such as bikes, tool kits, chemistry sets, etcetera. Parents should know if their child is mature enough to know the danger involved in a particular type of activity and to understand the safe use of such playthings. The National Society for the Prevention of Blindness reports that 17 percent of the eye injuries to children are caused by bows and arrows, sling shots and B.B guns Parents must insure that children know the rules of gun safety, and that these guns are used in a safety constructed and supervised target range

Driving and Drinking

In December of 1968, 1,216 persons were killed on Virginia Highways. Of these 703 were tested for alchol levels and 394 proved positive

Overeating, overdrinking and overwork lead to complacency and carelessness. And too, Christmas is a time for reuniting friends and families at countless parties. "When these circumstances fall together, the chances of having an accident are greatly increased,' said Dr. Mack I. Shanholtz, State Health Commissioner.

"It's a well known, but little heeded fact that the drinking driver is a threat to life on the highway," said Dr. Shanholtz. Alcohol reduces the physical and mental alertness which diving demands Consider the consequences before driving after drinking. If you're giving a party, it's improtant to ease up on the alcohol as the evening wears on. Some simple things you can do are: add more non-alcoholic mix to the drinks, prolong the intervals between refills, plan to serve coffee and food well before the party ends, make arrangements for cabs, or have obviously intoxicated guests spend the night.

"Don't let the careless use of alcohol, or gifts, or decorations, spoil the holidays for you and your friends," said Dr. Shanholtz.

WOODWAY

Woodway Ruritan meeting Saturday evening, December 20.

Mr. and Mrs. John C. Collins, Bristol visited last weekend with his mother, Mrs. Virginia Collins.

Elk Knob PTA held their regular meeting Tuesday evening, December 9. The program was presented by Pennington High School Jazz Band under the direction of Mrs. Phyllis Ruth. Following the program, Mrs. Ruth Christian, President, called the meeting to order for a brief business session. At this time it was voted upon to give Pennington High School Band $25.00. Mrs. Roy Rasnic's Fourth Grade won room count.

Rev. and Mrs. F. W. Snodgrass are visiting this week in Hartford, Conn., with their daughter and family.

JONESVILLE

The Jonesville Woman's Club held its regular monthly meeting Thursday, December 4, at the Cumberland Bowl Park Restaurant There wer 25 members and one guest present. Miss Betty Johnson of the Lee Flower Shop presented a beautiful display of Christmas arrangements and decorations for the holidays.

Mr. and Mrs. Omer Miles spent Sunday with her sister, Mr and Mrs. E. W. Robbins of St. Charles.

The Wesleyan Service Guild held their regular meeting Thursday night at the church. They had a Christmas program by Mrs. Clyde Y. Cridlin. 13 members attended.

After the program a pink and blue shower was given for Mrs Rick Edens, in the fellowship hall of the church. Several guests were present for this surprise shower. Hostesses were Mrs. Nelson Cridlin and Mrs T S. Ely.

Mrs Ray Hammonds and Nancy Margaret of Lancaster, Ky., spent the weekend with Mrs. Francis E. Berry.

Mr and Mrs. Ray Lasley and girls of Owensburg, Ky., spent the weekend with her parents, Mr. and Mrs Marshall Byington.

Rejoice

May the true spirit of the first Christmas shine brightly in your heart today and everyday.

Luster and Myrtle, Ted, Wilma, Mary and Bimbo
LAWSON GROCERY
Pennington Gap, Virginia

Evergreen Is Undisputed Favorite

In Christmas trees, it's the spirit that counts

Almost anything can be — and is — a Christmas tree In Minneapolis, Minn , they even made a tree out of water pipes, fastened like spokes to a telephone pole, and appropriately decorated

In Wilmington, N C , a live oak more than 300 years old is adorned at the Yuletide with colorful ornaments and electric lights In Indianapolis, Ind., they decorate the 246-foot Soldiers and Sailors Monument with electric candles and stars.

The U.S National Christmas Tree, officially designated in 1926, is not an evergreen but a giant redwood, located in Kings Canyon National Park, Calif

This unusual Christmas tree, tree, called the "General Grant," is 3,500 years old

Many families prefer the "permanent" Christmas tree, often made of aluminum

Despite all this, the time-tested favorite tree is still the evergreen. Most people, if asked, would probably vote for the "fir tree "

Actually, there are nearly 40 species of the popular fir tree," found in the mountainous regions of Central and Southern Europe, Asia north of the Himalayas and North America

A frequently-seen Christmas tree variety is the "balsam fir," also called "Canada balsam" or "Balm of Gilead," according to the Encyclopedia Americana. This is one of the most common trees of eastern North America, extending from Virginia and West Virginia in the United States to Labrador and Newfoundland. The balsam fir may grow to 60 or 80 feet tall The southern fir is of about the same height and is found in the mountains of Virginia, North Carolina and Tennessee

Other American firs are essentially Western. They include the Pacific silver fir, the white fir, the grand fir, the Alpine fir, the red fir, the Shasta red fir and the noble fir These firs may attain 250 feet in height

In Canada, the exporting of Christmas trees, including firs, pine and spruce, is important business Seven provinces export trees, to countries as far away as Venezuela

Read the want ads

EWING EQUIPMENT COMPANY
Ewing, Virginia
For John Deere
Back Hoes

Good Wishes to All!

In great sincerity, we express our appreciation for our friendly association. May you and yours have a holiday season abundantly filled with joy.

Mr. and Mrs. Buck Brown and Kathy
WOODWAY SUPPLY
Woodway, Virginia

Best holiday wishes and sincere thanks to you all!

For distinctive hair styling, hair tapering or permanents make an appointment now by phone with Pearl
Come In For Our Christmas Specials On Permanents

PEARL'S BEAUTY SALON
Member of National Hairdressers and Cosmetologist's Association

Phone 383-7481 St. Charles, Va.

CANDY COSMETICS GIFTS PERFUME TOYS

THERE'S MORE AT YOUR DRUG STORE

MERRY CHRISTMAS

For Gifts for Him or Her
English Leather For Men

Cosmetics
Yardley
Faberge
Chanel No. 5
Khadine
Arpege
My Sin

Sheaffer Pen Sets
Old Spice Sets
Amity Bill Folds
Ronson Lighters
Kaywoodie Pipes
Movie Cameras
Eastman Kodaks
Timex Watches
Polaroid Cameras

Christmas Decorations - Greeting Cards By Hallmark
(When You Care Enough To Send The Very Best)
Make-up Mirrors With Lights
Brentwood Cache-Potes
Eye-Catching Containers That Are At Home Everywhere
Kee-Wee Shoeshine Kits

Whitman Sampler and Pangburn's Candies

YOU WILL LOVE A GIFT FROM

PENNINGTON PHARMACY

We Appreciate Your Patronage

Phone 546-1551 Pennington Gap

Miss Martin, Mr. Jones Wed

Brenda Gail Martin became the bride of Clifford Ray Jones, Jr., in a double-ring ceremony on Friday, November 21 at the home of the Rev. Clinton Greene, who performed the ceremony.

The bride is the daughter of Mr. and Mrs. James A. Martin of St. Charles, Va. She is a 1965 graduate of St. Charles High School and graduated from Lincoln Memorial University in March, 1969. She is presently a math teacher at Flatwoods High School.

The groom is the son of Mrs. Earl D. Brooks of Harrogate and grandson of Mr. and Mrs. J. Morgan Hurst of Middlesboro, Ky. He is a 1964 graduate of Middlesboro High School, and after completing four years with the U. S. Air Force is a sophomore at Tennessee Technological University, Cookville, Tenn.

TEACHERS AIDE

from page one

aides were setting up audio-visual equipment and other instructional materials, helping with the classroom housekeeping and duplicating tests and other materials.

Other frequent duties included helping with clothing, typing, collecting money, correcting tests and checking homework and notebooks. Often aides supervised such non-class areas as bus loading and unloading stations, corridors, playgrounds and cafeterias.

At times, depending largely upon their education and the grade level involved, aides supplemented classroom activities by tutoring small groups of children while the teacher worked with another group, reading or telling stories to primary school children or tutoring individual pupils.

A few specialized aides were employed to correct English themes, assist in subject presentations or plan and assist in school laboratory experiments.

Aides are most prominent in the elementary grades and kindergarten. Only one in five aides worked at the junior high school level or above.

Very few of the aides were full-time employees and one-fourth worked less than two hours a day.

Educational requirements, salary and training programs for the aides varied widely depending upon the duties to which the aide was to be assigned. There are no statewide guidelines affecting aides and the study revealed little consistency among divisions in employment practices or duty assignment.

While 87 of the 107 divisions required aides to have a high school education, 15 had no specific requirements and two required four years of college.

Salary for the mostly part-time employees ranged from $1.30 to $3.00 per hour or $1,260 to $5,500 per year depending upon duties and time worked. Slightly less than ten per cent of the aides - most of whom worked less than six hours per week - were unpaid volunteers.

Most systems depended upon the immediate supervisor to orient the aide but 46 divisions held preschool training institutes and 71 conducted in-service training programs for aides.

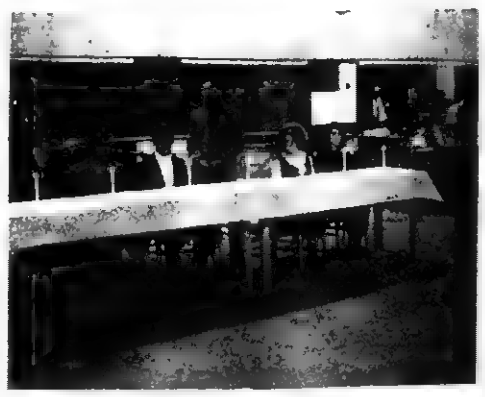

Lee Vocational VICA officers are shown during a Christmas party held recently at the Vocational School.

The party got underway with the installation of state officers, who had been chosen at a previous meeting by VICA members. The Vocational Industrial Clubs of America is a national organization with which the students of the Lee County Vocational School are affiliated.

Following the installation of officers, the members enjoyed refreshments and dancing to the music of two local groups, the March V and the Tem-Footers.

Using Greens

Use of greens and garlands to decorate for a festive season goes back a thousand years before the birth of Christ. The custom began with the ancient Egyptians.

Many of the traditions of pagan festivals were later merged with the celebration of Christmas, and evergreens, because they stay green throughout the year, came to be regarded as the Christmas symbol of eternal life.

SCHOOL

from page one

schools in the county. We are getting water and sewerage facilities in the area now and we need new houses for the people. Some children would be forced to travel 20-25 miles over unsafe roads. Some children say they will not go to another school.

Mayor Ellis Lynn said — I agree with Mr. Lanningham. It is the desire of the people of the St. Charles area for the school building to be built back. If we lose our school, we might just as well lose our bank and post office. I think someone is setting the fires in our area. First it was a part of the town and then the school building.

County Treasurer, J. K. Newman, a resident of the St. Charles area asked that the members of the school board express their views on the subject.

Dr. Graham told him that the Board is not in a position to make a decision at this time and that the purpose of the meeting was to hear the views of the people of the St. Charles area in order that the members of the Board could do the best possible job in making a decision.

Mr. Newman expressed the opinion that one or two high schools for the county would be adequate when the time for consolidation is here. If the county is ready for consolidation, we will go along. We don't believe the county is ready, he said.

Mr. Lanningham said — If you move out the school you cripple the community.

Another spokesman for the area said — I have a two year old son and I hope he will be able to graduate from St. Charles High School in about 1985.

Clyde Poe, a St. Charles merchant said — We want to keep our school if at all possible. If consolidation is near we can't object. St. Charles once supported the county. Now, we are possibly leaning on the county at this time. Like other communities we are not proud of the ignorance and believe the school is the way to overcome it. I stand to lose financially but that is not the primary consideration. If consolidation is one or two years away, I submit.

Mr. Newman expressed the opinion that consolidation is 25 years away.

Board member Dr. Nat Ewing said — Consolidation is considerably closer than you say.

Mr. Newman said — We have a letter from the state saying that the decision (concerning the school) is to be left to this Board.

The requirements for accreditation were briefly reviewed and it was pointed out that the requirements are getting more difficult to meet every year and that it is harder and harder for a school with a small enrollment to offer the required number of subjects.

In a final statement, the group stated that if consolidation is planned for the near future that they would not oppose it, providing schools of similar enrollment are treated in the same manner.

The Board indicated that the entire matter would be given serious consideration and study.

No indication was given as to when a final decision would be reached.

Since the elementary school building burned, the greater portion of the grade school children have been bussed to Pennington Gap, where church and Sunday School facilities in the churches have been converted to temporary class rooms.

These Stores Give CR Green Stamps

Cas Walker's Virginia Food Center
Pennington Gap

Novelty Clothing Co. - Pennington Gap

Pennington Esso - Pennington Gap

WE'RE LOADED WITH GOODIES FOR

HOLIDAY FEASTING

Congratulations to Mrs. Roy Maness and Mrs W.R. Sprinkle who are the winners of Turkey Dinners for eight persons. Another drawing will be held on Dec. 23
COME IN AND REGISTER
NOTHING TO BUY!

We have a complete line of CHRISTMAS Candy, Nuts and Fruits for your CHRISTMAS SHOPPING

Lays Sunset 1 Lb.
Bacon - - - - - - - - 59c

Three Rivers 5 Lb. Bag
Corn Meal - - - - - - 49c

Van Camp's 16 Oz. Can 4 Cans For
Chili and Beans - - - - - $1.00

Crisco 3 Lb. Can
Shortening - - - - - - 79c

Stokley's 303 Can
Fruit Cocktail - - 4 cans $1.00

Dolly Madison Only
Toasters - - - - - - $7.95

Bonus 25 CR Stamps

Children's
Training Panties - 4 for $1.00

Ladies Size 8 To 10
Panties - - - - 3 for $1.00

Ladies Size 5 To 7
Panties - - - 4 for $1.00

Stretch
Panty Hose - - - - - $1.49

Special Ladies $1.39 Now Only
Panty Hose - - - - - $1.00

Electric
Blankets - - - - - - $10.88

Electric
Can Openers - - - - - - $7.95

Quilted
Robes - - - - - - - $2.98
Extra Large Size - - $3.98

Aluminum Foil 12 x 24 2 for
ALCOA WRAP - - - - - - - - - 49c

Heavy duty 1 for
ALCOA WRAP - - - - - - - - - - 49c

10 lb. bag 89c

Martha White All Flavors
Cake Mix 3 for $1.00

Cudahy Gold Coin Canned 3 lb. can
Picnic - - - $2.59

Armour's Canned 3 lb. can
Hams - - - $3.19

Cudahy Canned 5 lb. can
Picnic - - - $4.29

Cudahy Canned 5 lb. can
Ham - - - - $5.59

Del Monte All Flavors 46 Oz. Can
Juice Drinks - - 3 for $1.00

Hunts 46 Oz. Can
Tomato Juice - - 3 for $1.00

JFG Qt. Jar
Mayonnaise - - - - - 59c

Farmbest all flavors ½ Gal.
Ice Cream - - - - - - 79c

Florida Juicy 5 lb bag
Oranges - - - - - - - 39c

Old Fashioned Stayman Winesap Bushel
Apples - - - - - - $2.98

Florida Juicy 5 lb. bag
Grapefruit - - - - - - 49c

Fresh 3 Doz.
TANGERINES $1.00

Red or Golden Delicious or Winesap 4 lb. bag
Apples - - 39c

2 Stalks
Celery - - 29c

CANDY

ORANGE SLICES ↑ 2 lb. ------49c

Old Fashioned CHOCOLATE DROPS
2 lb. bag----------69c

With $5.00 Order — Limit One
White Lily Plain Or Self Rising 5 Lb.
Flour - - - - - - - 49c

5 Lb. Bag
Sugar - - - - - - - 39c

Dream Hunters 15½ Oz. Can
Dog Food - - - 4 cans 49c

THROUGH SATURDAY NIGHT

Pet Ritz
PUMPKIN PIE
or
MINCE PIE
3 for $1.00

Cas Walker's
VIRGINIA FOOD CENTER
Pennington Gap, Virginia
Store Hours: Monday thru Thursday 9 a. m. - 7 p. m.
Fridays and Saturdays 9 a. m. - 9 p. m.
Sunday 1 p. m. - 6 p. m.

Lee-Ford, Inc.

"We Service What We Sell"

End of Year Clearance

Get In On Our End Of Year Clearance Sale On New and Used Cars and Trucks

Take Advantage Of Our Low Prices and Big Trade-Ins and Large Number Of Used Units On Our Lots

69 Jeep, A Like New One.

69 Ford, F-100, Custom Cab, 6 Cylinder.

67 Econoline Van, Heavy Duty, A Nice One.

67 Ranger, V-8, Long and Wide Bed Approximately 20,000 Actual Miles, A Cream Puff, Traded On A New Ford By Hudson Hartley, Pennington Gap.

66 Ford 2-Ton, F-600, Heavy Duty, 174" Wheel Base Truck, Purchased New By E. J. Ingle, Jonesville.

66 Ford ½ Ton Pickup Truck, Clean, Like New, One Local Owner, W. A. Cowden, Jonesville.

65 Jeep Truck ¾ Ton, Approximately 36,000 Miles, Owned By Clyde Poe, St. Charles.

64 Ford, V-8, ½ Ton, Long Wheelbase, Real Nice.

64 V-8 Ford, F-100, ½ Ton, Wide ¾ Bed.

63 V-8 Ford, F-100, ½ Ton, Long Wide Bed.

63 Ford F-100, 6 Cylinder, Nice.

60 International ¾ Ton, Reconditioned.

We Still Have In Stock New 1969 Trucks Ranging From ½ Ton To 1 Ton.

69 Galaxie 500, 4-Door Sedan, White, Automatic, Low Mileage, Traded On New '70 Model By Mr. Alonzo Clawson.

69 LTD, 2-Door Hardtop, Air, and Other Extras, New Price $5592, Our Price $3995.00.

69 LTD, 2-Door Hardtop, Blue, Nice.

68 Fairlane, 2-Door Hardtop, 6 Cylinder, Automatic, Power Steering, One Local Owner, Peggy Hall.

68 Plymouth Sports Satellite, Nice 2-Door Hardtop.

67 Plymouth Convertible.

67 Galaxie 500, 4-Door Sedan, V-8, Automatic, Power Steering, Air Conditioning, Clean, Like New, Locally Owned By Mr. R. C. "Snook" Shelton, Pennington Gap.

66 Chevrolet Caprice, 4-Door Hardtop, V-8, Automatic, All Power, Air Conditioned, Locally Owned By Arthur Livesay, Pennington Gap, A Real Cream Puff, Approximately 35,000 Actual Miles.

66 Galaxie 500, Convertible.

66 Corvette Convertible, 2-Door, Gray Out, Red In, 4-in-Floor, A Sting Ray, Local Owner, Mr. Donald Browning.

65 Volkswagen.

LEE-FORD, INC.

Dealer License No. 1548

PENNINGTON GAP, VIRGINIA

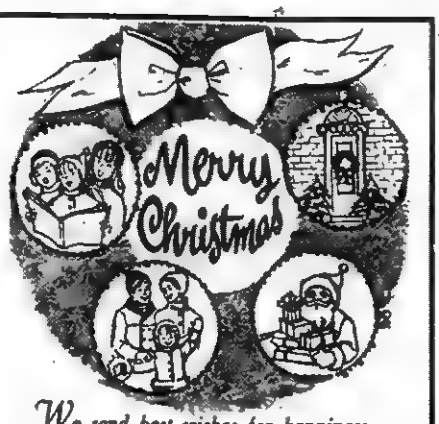

We send best wishes for happiness and good health in this holiday season, as well as our grateful thanks to all.
Mr. and Mrs. T. J. Joyce

JOYCE HARDWARE
Jonesville, Virginia

The Draft Lottery and You

The following questions and answers concerning Selective Service random selection sequence procedures relate to the areas in which it is believed there is the greatest public interest. Your cooperation in using these will be in the public interest.

Q.: My birth date was drawn number 216 in the lottery. I am in school and will be until June 1973. Will the 216 number apply when I enter the pool in 1973 or will that year's number control?

A.: The random sequence number you acquired in the December 1969 drawing will apply so long as you remain subject to induction for military service.

Q.: Presently I am in Class 2-A but this deferment will expire on February 28, 1970. I have number 306 from the lottery. I will become 26 on May 1, 1970. If the local board does not reach my number before my 26th birthday, what will my status be?

A.: If the local board has not reached your number before your 26th birthday, you will, upon reaching age 26, leave the pool of those available for induction as part of the 1970 first priority selection group.

Q.: If a local board must select three men to fill a call today for five, all of whom have the same birthday, which three would they take?

A.: In the event that two or more men have the same birth date within a local board, their sequence of induction will be determined by the first letter of their names (last name and, if necessary, first name) which have been arranged in a random sequence of the alphabet established during the drawing that was conducted on December 1, 1969.

Q.: I am 19 years old, have no basis for deferment, and have sequence number 300. If I am not inducted in 1970, can I be inducted in 1971 or in subsequent years?

A.: You are liable for induction to age 26 or to age 35 if you are or have been deferred. In 1971 you will have a decreased vulnerability. However if the calls for manpower in 1971 are so high that they cannot be met by the 1971 selection group the local boards will then select from the supply of manpower that might be left over from 1970. As each year goes by without your induction taking place you will have a decreasing vulnerability.

Q.: Next February I will turn 19. Do I enter the lottery pool on that date?

A.: No. You won't be included in the random selection sequence until 1971. The 1970 pool is limited to those born on or after January 1, 1944 and on or before December 31, 1950.

Q.: Will there be any more drawings?

A.: Yes. A new random sequence will be made for each calendar year for those registrants attaining the age of 19.

Q.: My birthday in the lottery gave me sequence number 325 and I will be in Class 1-A next year. Can I count on not being inducted in 1970?

A.: No, because the total manpower requirements are not known and cannot be reasonably estimated at this time.

Q.: I have random sequence number 75. When my local board orders me will other local boards be ordering registrants with this same sequence number?

A.: Yes and no. Local boards have varying percentages of their registrants in deferred status, and do not have the same number of registrants with the same birthdays, therefore, they may not be ordering at any one time all registrants with a particular random sequence number.

Q.: I have sequence number 250. If I want to volunteer for induction, will my local board wait until they reach sequence number 250 before they will accept me as a volunteer?

A.: No. They may accept you as a volunteer prior to reaching your random sequence number in the induction processing.

Q. I am 19 years old and now deferred as a student. My random sequence number is 300. If sequence number 300 is not reached in 1970 in my local board, will I be home free when my deferment ends in 1973?

A.: No. If at the time you are classified 1-A in 1973 your local board has not reached sequence number 300 in their induction processing, in their simply be placed in that sequence and you may or may not be reached for induction in 1973. You will still have sequence number 300. If at the time you are classified 1-A your local board has reached random sequence number 300 in 1973 you will be subject to induction at the head of the 1973 selection group.

"And on Earth" . . .

"Glory to God in the highest, and on earth peace among men with whom He is pleased."

This is how the latest version of the Bible translates Luke 2:14—a change from the familiar "and on earth peace, good will to men."

Plant Wins Yule Favor

One plant particularly favored at Christmas in the United States and Canada is the poinsettia. The holiday colors of this green shrub with its star-shaped red clusters make it an appropriate symbol of the season.

If it had not been for the interest of an American diplomat, Dr Joel Poinsett of Charleston, S. C., the poinsettia might never have attained popularity. Serving as the first U S minister to Mexico in 1828 Dr Poinsett discovered this tropical plant.

Impressed with its beauty he brought it back to the United States and introduced it into cultivation. Later the plant was named the "poinsettia" in his honor.

Albert Ecke, a California farmer, developed and improved the plant, and first marketed it in 1906. Since then, it has become a favorite Yuletide decoration.

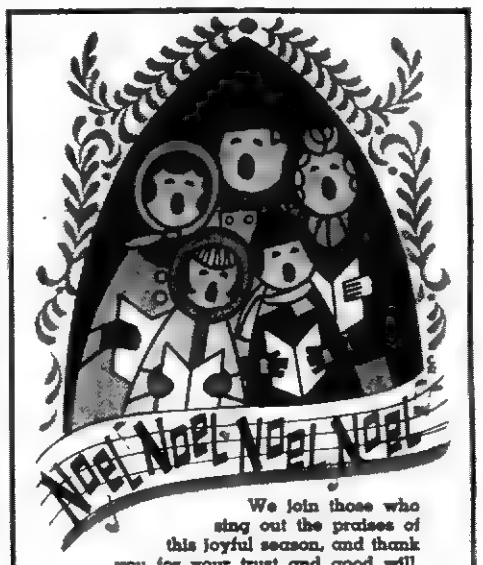

We join those who sing out the praises of this joyful season, and thank you for your trust and good will.
Dealer For Westinghouse Appliances
Building Supplies
DOMINION CABINET COMPANY
Jonesville, Virginia

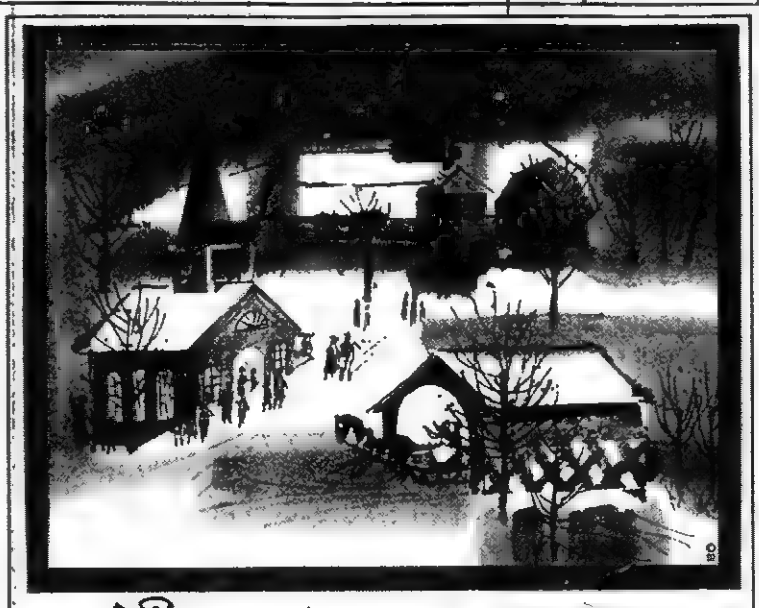

Greetings

'Tis the season to be jolly! The hurry and flurry of Yule preparations is over . . . it's time for the fun and the frolic. Enjoy it well . . . and accept our thanks for all you've done to make our season, and our year, a most happy one. Merry, merry Christmas!

CHAPPELL'S DAIRY
Harlan, Kentucky

"IT MAY BE GOOD AND NOT BE OURS, BUT IT CAN'T BE OURS AND NOT BE GOOD"

CREED CHADWELL
SHERIFF FOR LEE COUNTY

Ray and Jack Gardner
COUNTRY BOY DRIVE-IN RESTAURANT
Big Stone Gap, Virginia

R. C. "Snook" Shelton
SHELTON INSURANCE AGENCY
REPRESENTING NATIONWIDE
Pennington Gap, Virginia

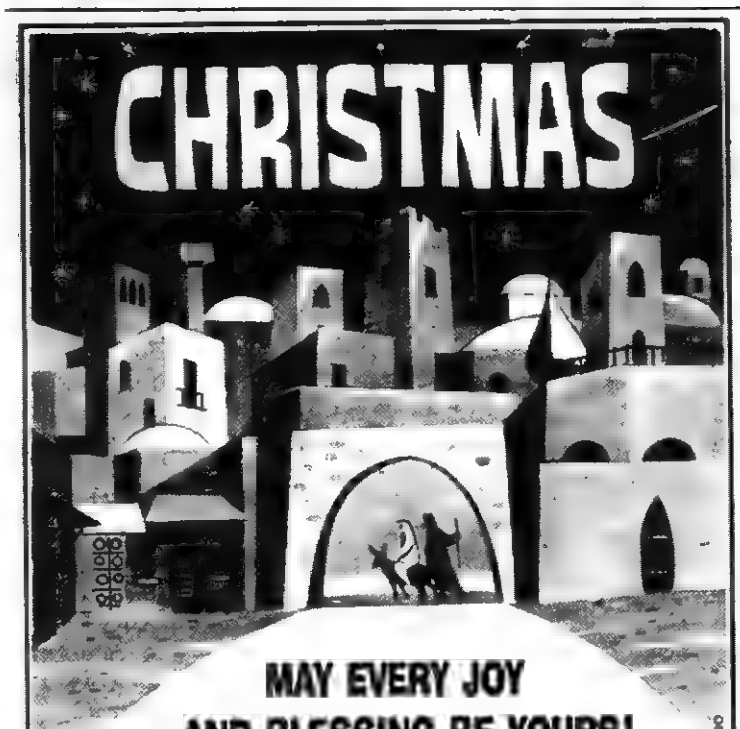

MAY EVERY JOY AND BLESSING BE YOURS!

. . . A Child is born. And with His coming was born a spirit of love and joy which has lived for generations in the hearts of all mankind. Happily do we recall that spirit as we extend Season's Greetings. Thank you for your patronage and good will.

Ray Bledsoe, Harold Wills and Charles Cody
LEE TRACTOR AND IMPLEMENT CO.
Jonesville, Va. Phone 346-3022

Christmas is a winter wonderland, covered by a blanket of pure white snow. We send you our sentiment during this brisk season through our warmest wishes and a hearty "Thanks." Merry Christmas.

GLASS MACHINERY COMPANY
Jonesville, Virginia

Merry Christmas

It's time once again to take pause, in the spirit of the beautiful Christmas season, to greet fine friends and neighbors with best wishes. And to add deep appreciation for your favors, good will.

PRESLEY'S TEXACO SERVICE
Jonesville, Virginia

Give Yourself A Christmas Present . . . Quit Smoking

More than 21 million Americans have quit smoking cigarettes. How do they do it?

"There are many different approaches," say Dr. William F. Schmidt, Chairman of the 1969 Christmas Seal Campaign. "And one out of every three persons who tries to quit succeeds."

Contributions to the Campaign, which support the Southwest TB-RD association, help fight smoking, air pollution, TB, emphysema, and other respiratory diseases.

"Some smokers make a pact with friends or their spouce," Schmidt says. "They quit together—and stick to it. Others organize no-smoking groups at work and hold weekly meetings. A few go to cessation clinics. Many just quit on their own."

According to Schmidt, there are two ways to quit. "Cold Turkey," a complete break. Or a tapering off.

"A complete break works best for very heavy smokers who are really hooked," Schmidt says. "Tapering off is too frustrating, unsatisfying. A clean cut-off is the only way that works for them. Sometimes they feel acute discomfort for days, even weeks, after thay quit. Lingering desire for a cigarette can smolder for years.

"But any discomfort is worth the advantage quitting brings, these heavy smokers figure. So they never light another cigarette."

Some "cold turkey" quitters stop suddenly — on the spot. Dr. Schmidt says. They just throw away the pack in their pocket and call it quits. Other smokers who quit "cold turkey" first make the decision to quit, then allow themselves plenty of time to get used to the idea. They set a date weeks or even a month ahead. Then they quite on that date and celebrate with a night out on the town.

"For a great many smokers, through tapering off gradually is the way that works best," says Schmidt. "It's less of a jolt.'

Some smokers taper off by taking fewer drags on each cigarette. Or they inhale less deeply. They never buy cartons, just packs. They deliberately try to cut down on their smoking intake each day.

One method of tapering off has produced real success, Schmidt says. Smokers record every cigarette they smoke and when they smoke it The record is kept on a piece of paper taped to their cigarette pack. After a few days, their pattern of smoking emerges. Then they try to cut out the cigarettes they think they can do without. Next they stop smoking the cigarettes they want most every day. Gradually, they get down to such a low level that quitting altogether is no shock.

More information about ways to kick the habit is available from the TB-RD association. Just write to the TB-RD association Bristol, Virginia for information on smoking, emphysema and health.

Omens Dim Yule Spirit

"Merry" Christmas? Not always, according to some ancient beliefs once associated with the day.

Take, for instance, the old belief that cattle and other stable animals were given the power of speech on Christmas Eve.

Any person who heard the animals speak would die within a year, so superstition said.

Somber omens of death were read into still other Yuletide legends. When the Yule log burned, bystanders were told to watch the shadows on the walls. If the shadows of any persons appeared to be headless, this supposedly meant death for those persons, again within a year.

Salt was also said to have the power of forecasting life or death, when used in connection with Christmas. The test could be made by leaving a small mound of salt on the table on Christmas Eve. If the salt melted during the night, that, too, meant death within 12 months.

If the salt remained unmelted, the forecast was for a long and healthy life.

Source of Song

Among the well-loved Christmas hymns is "It Came Upon a Midnight Clear." The words to this one were written by a Unitarian minister of Weston, Mass., named Edmund H. Sears. Time? Just about a hundred years ago, says the Book of Knowledge.

One melody for this hymn was composed by a Detroit journalist and editor; another melody was adapted from an old British folk tune by a composer better known for his long string of light-hearted operetta hits. This was Sir Arthur Sullivan, of the team of Gilbert and Sullivan.

Early Roman Had 'Practical' View On Gift Giving

"Christmas is getting too commercial!"

This modern complaint, while it may have force, is somewhat lacking in originality

"I hate the crafty arts of giving presents," said the witty Roman poet Martial, who lived and wrote from about 40 to 104 A.D. "Gifts are like hooks."

His complaint was expressed in a series of poems written for a wealthy patron, at the time of the Saturnalia, the pagan festival from which came many Christmas customs

Martial, however, was not always averse to presents. After listing a large number of small gifts, such as toothpicks, figs, napkins, which had been delivered to him, he pointed out that it would have been much easier for the messenger to bring him "five pounds of silver plate."

Sing out in happiness with the carolers and spread the Yuletide spirit!

MERRY CHRISTMAS TO YOU

Thank You For Your Loyal Patronage

C & S DARBY COAL LTD

Ben F. Sergent, Manager Pennington Gap, Va.

TO WISH YOU

a very merry Chistmas, and thank you for your kindness and loyalty is the purpose of this, our sincere holiday greeting.

Hagan Williams

WILLIAMS ELECTRIC

Jonesville, Virginia

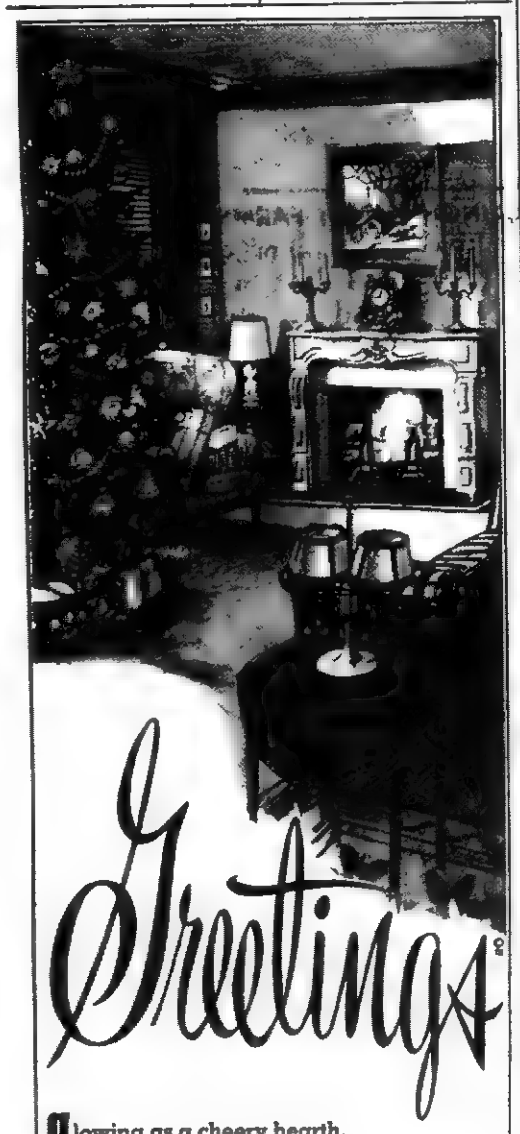
Greetings

Glowing as a cheery hearth, bright as a gaily-lighted tree are our warm-hearted wishes for your joy and contentment at this happy holiday season. We greatly enjoy our pleasant business relations with you and hope that they may long continue. To you, our most grateful thanks.

Thanks for your acceptance of our products in Lee County

Farmbest

DIVISION OF HOMETOWN FOODS, INC.

Appalachia, Virginia

MUFFLER EXHAUSTED?

GET A NEW

INTERNATIONAL PARTS CORP.

GUARANTEED MUFFLER

Gibson's TireService

PENNINGTON GAP

Presley Texaco Service

FLATWOODS

Downtown Shell

PENNINGTON GAP

MERRY CHRISTMAS

May this holiday season bestow on you every blessing and happiness. Please accept our best wishes, and may we express our gratitude to you for your loyal patronage. Thank you!

"Sanitone Cleaners"

ROYAL LAUNDRY

Big Stone Gap, Virginia

In the Hour of Need

Davidson's Funeral Home

Phone 346-1196 Jonesville

from Reddy and his partners in your service

OLD DOMINION POWER COMPANY

Six rate reductions since 1962

Christmas Greetings

As the sights and sounds of the holiday season are upon us once again, may we wish all of you a happy and peaceful Christmas. Thank you for your very loyal friendship.

THE PEOPLES BANK

Rose Hill Ewing

READ THE CLASSIFIED ADS

Blessings of Christmas

May you be blessed with a joyous and holy Christmas season.

Thanks for your loyal patronage "Toots" Pennington

HOME HARDWARE Pennington Gap, Virginia

For All Good Little Girls and Boys

TOYS BY THE SLEIGHFUL

Come In While The Selection Is Good

Lee Wallpaper and Paint Store

Pennington Gap

Peace

May the true blessing of peace be yours. Thanks for your continued patronage.

Robert Orr — Bill Miles — Burl Livesay

BOB'S TEXACO SERVICE CENTER

Jonesville, Virginia

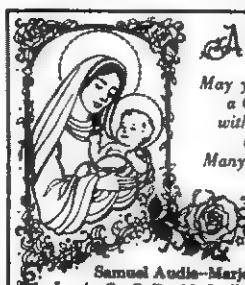

A Blessed Christmas

May you and your family enjoy a Christmas that is warm with happiness, and is truly blessed in every way. Many thanks for your support!

Samuel Audie—Marjorie Audie
Louis, Cecil, David, Joella, Mark and Lisa

COLD SPRING MARKET

Pennington Gap, Virginia

Joyous Wishes

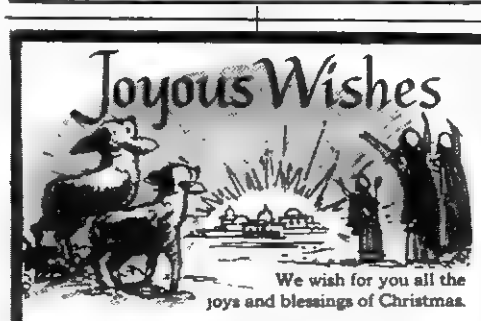

We wish for you all the joys and blessings of Christmas.

Thanks For Your Loyal Patronage.
We Look Forward To Seeing You Next Year

Pennington Auto Sales

CLYDE B. EDWARDS FRED GARRETT
Phone 546-2341 East Pennington Gap
Dealer License No. 1336

CLEAN USED CARS

68 Ford Torino GT, 2-Door Hardtop, V-8, 390 Motor, Turquoise In and Out, Automatic Shift, One Owner, Low Mileage.
65 Impala Super Sport, 327-300 Motor, 4-In-Floor, Red With Red Interior, One Owner, Low Mileage, A Cream Puff.
64 Corvair Monza, 2-Door Blue In and Out.
64 Bonneville, 4-Door Hardtop, Automatic Transmission, Black With Red Interior.
59 Cadillac Coupe, Deville, 2-Door Hardtop, Black With Gold Interior, One Of The Sharpest You'll Find For The Model.
64 Pontiac Catalina Ventura, 4-Door Hardtop, Automatic Transmission, Red With Red Interior.
63 Buick, 4-Door, V-8, Automatic Transmission, Maroon With Black Interior.
66 Volkswagen, Real Nice, Green With All Vinyl Interior.
1 Corvair, Special Priced.
65 Chevrolet Impala, 2-Door Hardtop, V-8, Automatic Shift, Turquoise With Blue Interior, Real Nice.
66 Galaxie 500, 2-Door Hardtop, V-8, Automatic, White With Black Interior.
64 Chevrolet Impala, 2-Door Hardtop, V-8, Blue With White Top.
66 Ford Fairlane 500, 2-Door Hardtop, V-8, Automatic, White With Red Interior.
64 Ford Fairlane, Sports Coupe, V-8, 289 Motor, Black With Red Interior.

The Meaning of Christmas

By The Rev. SMITH L. LAIN
Editor, FINDINGS
Author, "Prayer," in the
NEW BOOK OF KNOWLEDGE
The Episcopal Church Center
New York, N. Y.

49-MAT PAGE 27

Christmas is the time when . . .

We make approximately 75 per cent of our yearly profits. The time roughly between Thanksgiving and Christmas is our busiest season in the store. Easter is busy, too, but nothing like Christmas.

— a retail merchant

* * *

My wife and I think mostly about the kids. We had lots of fun when we were growing up, and we want our kids to have fun, too. Sure, we may go a little overboard on toys and all that sort of thing, but what the heck? Christmas is for kids, isn't it?

— a young father

* * *

We really go all out on music. Last year we hired a brass quartet to accompany the boys' choir. The congregation really loved it. The only trouble is that this year we'll have to come up with something even better or they'll think we are slipping.

— a church organist

* * *

People think they are celebrating an historical event. But they really aren't, you know. No one knows the exact date of Jesus' birth. The primitive church didn't even celebrate Christmas. Eventually the church settled on December 25th as a way to baptize an already popular, pagan holiday to celebrate the fact that the depth of winter was over and the days were getting longer again.

— a historian

* * *

Some of us get leave. Next Christmas I'll be home, I hope. It's a time when everybody should be home.

— a serviceman overseas

* * *

I get tired. The kids are on vacation. I have a thousand and one things to do — 500 cards to address, a half-dozen parties to go to, gifts for the children and Bob, a dinner party for Bob's boss and his snooty wife, get the tree and decorate it.

— a suburban housewife

People at Christmas time are kind of funny, kind of sad, kind of lonesome. Some are really happy no matter what reasons. Are these people really facing up to what Christmas is really all about? I wonder.

I have a copy of the Revised Standard Version of the Bible on my desk, and so I opened it and began to look through it, remembering what these people had said about Christmas. Here are some of the passages I found.

I found an expression of the wonder and humility of a mother expecting her first child, but a child unlike others And Mary said,

"My soul magnifies the Lord
and my spirit rejoices in God my Savior,
for he has regarded the low estate of his handmaiden.
For behold, henceforth all
generations will call me blessed;
For he who is mighty has done great things for me,
and holy is his name . . ." (Luke 1:46-49)

I found the simple, moving story of Christ's birth.

"And Joseph also went up from Galilee, from the city of Nazareth, to Judea, to the city of David, which is called Bethlehem, because he was of the house and lineage of David, to be enrolled with Mary, his betrothed, who was with child. And while they were there, the time came for her to be delivered. And she gave birth to her first-born son and wrapped him in swaddling clothes and laid him in a manger, because there was no room for them in the inn." (Luke 2:4-7)

And further on I found the joyous message of the angels to the shepherds on the hillside outside Bethlehem:

". . . I bring you good news of great joy which will come to all people; for to you is born this day . . . A Savior, who is Christ the Lord." (Luke 2:11-12)

But perhaps, most important of all, I found the story of Christ's life, a life which changed the history of the world and of the relationships between men. He said

"Blessed are you poor, for yours is the kingdom of God."
"Blessed are you that hunger now, for you shall be satisfied."
"Blessed are you that weep now, for you shall laugh."
"Blessed are you when men hate you, and when they exclude you and revile you, and cast out your name as evil on account of the Son of man! Rejoice in that day, and leap for joy, for behold, your reward is great in heaven . . ." (Luke 6:20-23)

And further on:

"Love your enemies, do good to those who hate you, bless those who curse you, pray for those who abuse you. To him who strikes you on the cheek, offer the other also . . ." (Luke 6:27-29)

For the message of Christmas is not just the familiar and beautiful story of the birth of Christ and of its meaning for mankind Christmas is the time when we remember the promise fulfilled by the Man who was born on Christmas. The people I have quoted — people not unlike many of us — have forgotten the true meaning of Christmas because they have forgotten the *promise* of Christmas.

The truth of Christmas and the renewal of our belief in the real message of Christmas lies both in our understanding of the simple and at the same time awesome fact of Christ's birth *and* in our realization of the intimate and immediate way the fulfilled life of Christ touched and touches our lives.

NEW VACCINES against rubella (German measles) came too late to spare young John Kelly from birth defects, but he has expert care to help him overcome congenital hearing damage. John is a star pupil of Terry Malone, a teacher of the deaf at an experimental preschool program at Bellevue Hospital, New York City. The project is co-sponsored by the March of Dimes and the city's Board of Education.

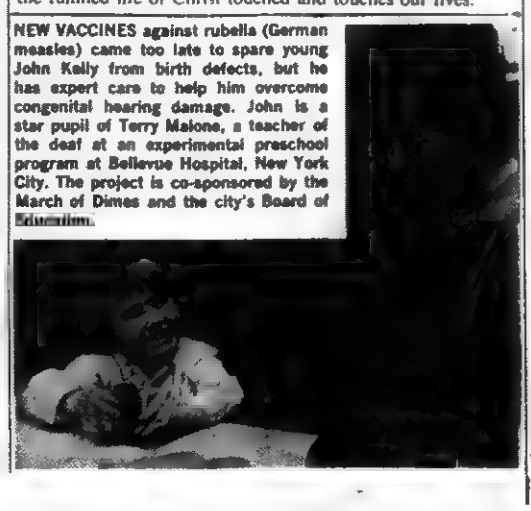

In Holiday Mood, Carols Tell Story of Reverence and Joy

"O come, all ye faithful,
joyful and triumphant,
O come ye, O come ye
to Bethlehem!
Come and behold Him, born
the King of angels!"

"Adeste Fideles" or "Jingle, Bells," "Silent Night" or "White Christmas" — across the years, hymns, carols and songs have been mankind's way of expressing the joy of Christmas.

From simple melodies sung in the family circle to the majesty of Handel's oratorio, "The Messiah," music and song seem to be the natural way to celebrate Christmas.

Singing First Carol

Singing of the first Christmas carol is attributed to St. Francis of Assisi and his followers, in the 13th century.

St Francis arranged a Nativity scene and led the singing of songs of praise to the Christ Child.

About Many Things

Subjects and themes for early carols were many and varied.

English people sang of the holly and the ivy and the wassail bowl. More religious in theme were the English songs traditionally sung between scenes of mystery and miracle plays.

In Germany, France and Belgium, the visit of the Magi was a popular theme for carols. Other carols told stories from the Bible or legends from nature.

Luther Led Way

From the 15th to the 18th century, Christmas music found a particularly eager audience in Germany. Martin Luther, who believed music was a form of worship, helped to encourage the composition and performance of Christmas hymns.

Luther himself wrote the words for "Away in a Manger," and the music for "Unto Us a Boy Is Born" and "Good News from Heaven." Grouped into a choir, his children sang these songs.

Christmas Outlawed

The joyous songs of Christmas fell upon hard times in 17th century England. An act of Parliament, in 1644, forbade the observance of Christmas as a feast day.

Long after the custom of Christmas was revived, the art of carol singing languished.

A happy change occurred when, in 1719, Dr. Isaac Watts wrote and introduced to his congregation the carol, "Joy to the World." This was the forerunner of modern Christmas carols.

For Concert Halls

Christmas music for the concert halls began to be created after the Reformation.

Italy introduced the Christmas concerto, during the 17th and 18th centuries. Corelli's "Christmas Concerto" is perhaps the best known of this kind of Christmas music.

In Puritan England, the oratorio became a popular form of music, thought to represent the righteousness in man. Handel's "Messiah" was performed and admired for this expression of pious sentiment, with little consideration for its relationship to the story of the Nativity.

It was not until about 1900 that "The Messiah" began to be performed primarily at Christmas time

In America

In America, the composition of carols began to flourish during the 1800's, and three favorite carols sung today are from that period.

"It Came upon a Midnight Clear," one of the earliest American carols, was written by the Rev. Edmund H. Sears (1810-1876) as a poem. It was later set to music.

"We Three Kings of Orient Are," was first published in 1859. The Rev. John Henry Hopkins, Jr., wrote both the words and the music.

"O Little Town of Bethlehem" was written by Bishop Phillips Brooks in 1868, as an expression of his feelings after a visit to Bethlehem.

Music for the carol has been attributed to Lewis H. Redner, an American organist, and also to a tune from early English hymnals.

HANGING MISTLETOE

Hanging mistletoe in the home is a tradition which originated with Druid priests. These ancients believed the plant was a sign of peace and hope

Unique Holiday Message Begins Greeting Cards

It was the "Golden Age of Christmas" The personal exchange of good wishes, visiting homes to toast a friend's good health, carol-singing, bringing in the Yule log and great family dinners were all in vogue.

A new book was published that year It told of Christmas goose and plum pudding, of happy family parties. It presented, and made immortal, Ebenezer Scrooge, Bob Cratchit and Tiny Tim. The book was Charles Dickens' "A Christmas Carol," and the year was 1843

Appropriately, during this "Golden Age of Christmas," the now universally-popular custom of sending Christmas greeting cards began

The very first card, authorities now agree, is the celebrated Cole-Horsley, designed and printed in London in 1843 Only a dozen of the original 1,000 copies are known to exist, and two of these, including the only unsigned and unposted specimen, are part of the Hallmark Historical Collection.

When not on display in museums and similar institutions, the collection is filed in a specially constructed vault at Hallmark Cards in Kansas City, Mo.

Sir Henry Cole, a wealthy London gentleman, and founder of the Victoria and Albert Museum, asked his friend, John C. Horsley, noted artist and member of the Royal Academy, to design the now-famous card as an unusual means of expressing his kind wishes to friends at the holiday season.

WHAT "NOEL" MEANS

"Noel," the French word for Christmas, means "birthday," "news," or "a shout of joy."

Yuletide Beauty Is Reflected In Legends of Flowers and Greens

Flowers burst into bloom and trees and shrubs were green with new leaves on the night of the Saviour's birth, so legend says. Down through the ages, certain flowers and greens have held an honored place in the lore of Christmas — the holly and the ivy, mistletoe, rosemary, the Christmas rose, the thorn tree.

Ancient peoples believed that mistletoe had powers to ward off evil or cure a variety of illnesses. Druid priests of Britain, long ago, believed that mistletoe should be cut with a golden knife, then hung over doorways as a protection from evil. The Greeks, too, used it to ward off evil.

One of many legends surrounding the poinsettia tells of a poor Mexican girl who, having no gift of value, humbly placed some roadside weeds at the foot of a statue representing the Virgin and Child. Instantly, the weeds became scarlet blossoms and thus, so the legend says, the poinsettia was created.

Rosemary, the symbol of constancy, was at one time widely used in England as a Christmas decoration. During the Victorian era, it lost popularity and is now seldom, if ever, seen as part of the Yuletide greenery

An old story says that the fragrance of rosemary was given to it when Mary placed the Christ Child's garments on this shrub.

Like mistletoe, the brightly-berried holly was early credited with magical and medical powers. It could even, legend said, tell girls the name of their future husbands.

INNOCENT UNTIL FOUND GUILTY

The "instant experts" are already at work painting verbal pictures in psychodelic colors of the alleged My Lai massacre. The extreme left has been quick to use the incident for the lowest of political motives, in order to attack the administration, the United States, the military and nearly everyone in sight This, despite the scant concrete bit of news, that the incident took place on March 16 of 1968, and that an Army Lieutenant has been charged, under the new administration, with the murder of South Vietnamese villagers This is indeed a serious charge, and therefore a legitimate news-worthy story

But what disturbes us is that certain elements of the Press have, in print and on the air, tried, convicted and condemned the accused without the slightest regard for the fundamental American rule that a man, any man, and no matter how strong the evidence may appear to be against him, is to be considered innocent until he is proven guilty, by law. "Witnesses" have been interviewed but not under oath, and therefore not subject to the penalties of perjury should their stories be false. So far as we can tell, no effort has been made to determine whether the alleged "witnesses" may not in fact be members of the Communist apparatus, and hence eager to condemn by falsehood, if necessary

One writer, in the WASHINGTON POST, having reached the "verdict", declared "The government shouldn't get away with sentencing a handful of men, and letting the others escape . The others . include Lyndon Johnson, Hubert Humphrey, Walt Rostow, the Bundys, and all the rest, Democrats and Republicans, from three different Administrations, and seven Congresses Throw in the people who make napalm, M-16, and the other instruments of liberation, and we might have a trial that is logical and goes after the real villains I know just the place to hold it. It's a town called Nuremburg"

This is irresponsible journalism at its worst As (we hope and pray) responsible journalists, we condemn such lynch-mob hysteria. This is just the sort of abuse of freedom of the press to which Vice President Agnew has publicly complained

As yet, the accused have not been given the benefit of trial They have not been found guilty, and therefore are to be considered innocent Let us have no hangings by the news media, or in our own hearts and minds.

"For a change I'm not going to insist on the usual formality of a vote. We'll just go on doing everything my way, period."

"It looks as though the taxpayer will be the first of America's natural resources to be completely exhausted."

Quality Carpeting

Custom Made Drapes

CALL US FOR FREE ESTIMATES ON DRAPES AND CARPETS

THE FARM STORE

"Everything For The Farm And Home"
Jonesville, Va.
Phone 346-1441

CLINCH HAVEN FARMS Incorporated

Producers and Distributors of
Grade A Milk and Dairy Products

Breeders of Purebred Holstein-Friesian Cattle
Dial 523-1749 Big Stone Gap, Va.

NEED A WATER WELL?
--- Call ---
Welch Brothers
Rotary Well Drilling
Tazewell, Tennessee
Area Code 615-626-5302

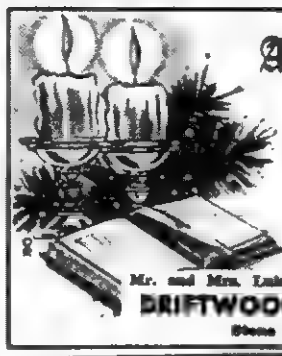

A Christmas Prayer

With most sincere hopes that peace and happiness be with us all. Many thanks.

Mr. and Mrs. Luke Jones and Tibbie

DRIFTWOOD DRIVE-IN

Stone Creek

Blessings at Christmas

May the hope, the peace and the love that is Christmas remain with you and your dear ones forever and ever.

THE ANNALEE SHOPPE

Pennington Gap, Va.

Hartsock Brothers Serve In Vietnam

ROBERT HARTSOCK

CHARLIE HARTSOCK

Two sons of Mr. and Mrs. Nathan Hartsock of Pennington Gap, have been serving with the Marine Corps in Vietnam.

Lance Cpl. Robert L. Hartsock is with the Seventh Marine Division. He has just recently been promoted to the rank of Corporal.

Pfc. Charlie W. Hartsock is now in the Phillipines, after being in the hospital in Japan. He served with the Third Marine Division.

Both men have been wounded and have made satisfactory recovery. They will both be coming home in 1970.

About Trees . . .

On the night Christ was born, legend says, all the trees burst into bloom Thus began many stories about the Christmas tree.

Early folk tales described a huge tree in the midst of a forest. The tree held many candles, some straight, some upside down. At the top was an infant with a halo around his head

It was believed that the tree represented humanity The candles, up and down, symbolized people, good and bad. The infant was the Christ Child.

Famous Writers Find New Ways to Say, 'A Ryghte Merrie Chrystmasse Toe You'

Great writers of every age since medieval times have made contributions to the various expressions and phrases that are associated with Christmas.

Such expressions as, "A Ryghte Merrie Chrystmasse Toe You," have now become archaic and the spelling quaint. But the continued exchange of Christmas cards over the years has been a strong influence in preserving the traditional words, or greetings, associated with the season.

From the very beginning of greeting cards, prime importance was placed on the message itself. In fact, some of the earliest cards were simply greetings with sprigs or borders of holly on an otherwise plain card.

But then, as early as the 1880's in England and also in America, verses appropriate to the season and composed by famous authors, were proving popular on Christmas cards.

One such poem by Henry Wadsworth Longfellow — with a portrait of the eminent gentleman — appears on one of the antiques in the Hallmark Historical Collection, a treasury of more than 50,000 greetings which provides a variety of the expressions of good cheer and Christmas wishes by famous writers over the years.

The age old message of the season is to be found in today's Christmas cards, expressed in poetry and prose by such outstanding literary figures of the past and present as William Shakespeare, Samuel Taylor Coleridge, Sara Teasdale and, more recently, T. S. Eliot, Archibald MacLeish, William Carlos Williams and the late Russian writer, Boris Pasternak.

Pasternak's "The Christmas Pine Tree" has been excerpted for a greeting card which reads in part:

I love her to tears, at sight,
from the first,
As she comes from the woods
in storm and snow.
So awkward her branches, the
shyest of firs!
We fashion her threads unhurriedly, slow.
Her garments of silvery, gossamer lace,
Patterns of tinsel, and spangles aglow
From branch unto branch,
down to the base
I love her to tears, from the
first, so bright
In a crowd of friends on
Christmas night."

Portions of Sir Walter Scott's "Marmion" have been used for still another Christmas card verse:

"England was merry England
when
Old Christmas brought his
sports again.
The damsel donned her kirtle
sheen;
The hall was dressed with
holly green;
Forth to the wood did merrymen go
To gather in the mistletoe.
'Twas Christmas broached the
mightiest ale;
'Twas Christmas told the
merriest tale;
A Christmas gambol oft would
cheer
The poor man's heart through
half the year."

In a lighter vein, one of America's most popular versifiers, Ogden Nash, has contributed his own inimitable style and thoughts to the spirit of Christmas greetings with several mirth-provoking stanzas such as the following:

"Our halls are decked with
boughs of holly,
And trimmings red and green
and jolly;
We get that old time Christmas feeling
While tacking wreaths from
floor to ceiling.
To you we sipped a Yuletide
cup
While hanging decorations
up;
Oh, how we wish you were in
town —
So you could help us take
them down!"

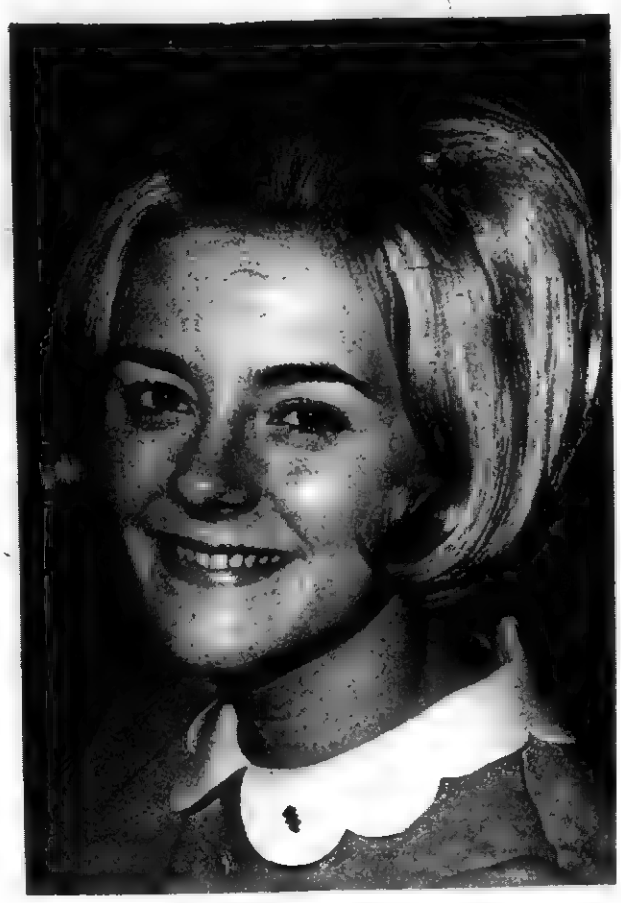

Miss Brenda Spicer

Miss Spicer, Mr. Hartley To Wed

Mr. and Mrs. Sam Spicer of Dayton, Ohio announce the forthcoming marriage of their daughter, Brenda to Harold Hartley of Dayton formerly of Ben Hur, Va.

The wedding will take place January 31 in the Victory United Methodist Church of Dayton.

The bride-elect is a graduate of Northridge High School Sorority Gamma Epilon chapter of Delta Chi Sigma, and is employed as dental assistant to Dr. Ronald V. Munn, D.D.S.

The groom to be is the son of Mr. and Mrs. Claude Hartley, Ben Hur, Va. Graduated from Jonesville High School, Jonesville, Va., and Lincoln Memorial Universary, Harrogate, Tenn.

He is employed as personal director at Barney Children's Medical Center, Dayton.

They plan to make their home in Dayton

Candlemas Eve Is Favored As Time To Remove Green

When is the right time to take down the Christmas greens? Before they become a fire hazard, is the modern belief, and that usually means soon after Christmas Day

In earlier times, however, the question was not so easily answered

Some people believed that Epiphany, or Twelfth Day, January 6, was the proper time for removing all Christmas decorations Others firmly contended that the greens should remain until Candlemas, February 2

One of those favoring the later date was, apparently, the poet Robert Herrick, who lived from 1591 to 1674 He wrote of taking down the greens in his poem, "Ceremonies for Candlemas Eve," but warned that the greens must be completely removed,

"For look how many leaves
there be
Neglected there (maids,
trust to me)
So many goblins you
shall see."

FREE PARKING

Pennington Gap

December 17

— THROUGH —

Christmas

Pennington Gap Chamber of Commerce

READ THE CLASSIFIED ADS

20% OFF All Floor Sample

Harmony Guitars and

Kay Amplifiers

THE ANNALEE SHOPPE

124 North Main St. Phone 546-3324

Pennington Gap, Va.

Gala Gift Ideas

SHOP

THE PAGES

OF THE

POWELL VALLEY

NEWS

GET OUR BIG

HOLIDAY BARGAINS NOW

Model 16437

1970 IMPALA Sport Coupe

Turbo Hydramatic, Power Steering, 250 H P V 8 Engine, G78 x 15 Belted Whitewall Tires, Rally Wheels, Sandalwood Vinyl Trim, Tinted Glass, A-M Radio, Deluxe Seat Belts, Color - Desert Sand List Price $3752 25

HOLIDAY PRICE NOW ONLY..... $3150.

Model 11327

1970 NOVA Coupe

Powerglide, 140 H. P. 6 Cylinder Engine, Whitewall E78 x 14 Belted Tires, Exterior Decor Package, Full Chrome Wheel Covers, Special Interior Group, A-M Radio, Deluxe Seat Belts List Price $2853 85

HOLIDAY PRICE NOW ONLY... $2550.

WE ARE MAKING EVERY EFFORT TO DELIVER 20 NEW 1970 CHEVROLETS DURING DECEMBER

Model CS10704

1970 CHEVROLET, ½ Ton Pickup

Equipped with Fresh-Air Heater, Signal Lights, Back-up Lights, Windshield Washer, Heavy Duty Rear Springs, Rear Bumper, Undercoated List Price $2645 95

HOLIDAY PRICE NOW ONLY.... $2250.

WE HAVE A COMPLETE SELECTION OF '70 CHEVROLET CARS & TRUCKS IN STOCK FOR IMMEDIATE DELIVERY

See Us Today, You'll Always Be Glad You Did

Jessee Chevrolet Sales Co., Inc.

"Our Most Prized Possession, Your Confidence"

Office Phone 546-1641 Used Lot 546-1100

See

Jimmy Jessee — Office 546-1641, Home 546-1805

Cecil Sadler — Office 546-1100, Home 546-2171

Paul Parsons — 546-1100, 546-1806

New & Used Display Home

Thank You For Your Loyal Patronage

It's Been A Pleasure To Serve You

HERBERT TURNER COAL CO.

Phone 546-1811

Her Undivided Attention

Yes, The Newspaper Gets Mom's, Dad's and The Kid's Undivided Attention

Regular Advertising Keeps Them Informed Of The Services and Supplies That They Need and Want

What Better Way To Get Your Message To Them Than The - - - -

POWELL VALLEY NEWS

Phone 546-1210 Pennington Gap

SECOND SECTION

Thanks for your most generous good will. To you and yours we wish a Merry Christmas.

C. V. and B. B. Bledsoe

BLEDSOE GROCERY

Ben Hur, Virginia

GREETINGS to ALL

Here's wishing that your Christmas holiday keeps rolling along with lots of merriment for everybody. And to our good customers go our thanks.

Mr and Mrs. Bill Parsons—"Doc"
Jackie and Bill

DOWNTOWN SHELL

Pennington Gap, Virginia

Christmas Tree Fires Dangerous

BLACKSBURG — The joy of the Christmas season will turn to dust for the families of the 80 to 90 people who are expected to die from Christmas tree fires this year.

The National Safety Council makes this estimates and adds that untold numbers will probably be injured or made homeless by such fires. A Christmas tree can be a serious fire hazard unless proper care is taken.

And yet, it is easy to take the precautions that render your cut Christmas tree safe and enjoyable, said William A. McElfresh, extension forestry specialist at Virginia Tech.

The first thing is to make sure you get a freshly cut tree. Such a tree will not readily burn. If the needles have turned brown, the tree has already dried out too much.

Keep your tree fresh and green by cutting the butt at an angle about one inch above the original cut and placing the tree in water. This angled cut, said McElfresh, gives a fresh surface for the tree to take up water A saw makes a better water-absorbing cut than a smooth axe cut.

Store your tree in a cool, shady place until it is time for use If possible, sprinkle the branches daily with water. When you put the tree in the house, put it in a water-filled holder. Remember to water the tree while it is up. It may use as much as a quart of water a day, said the specialist.

Use safe decorations and lights. Never use candles or open flame on or near the tree. Check your tree lights for worn and frayed wires that could start a fire. The electrical outlet for plugging in tree lights should be away from the tree so the lights can be easily disconnected in an emergency.

"A well-shaped, fresh, green tree makes a beautiful Christmas tree. For safety and for beauty, keep a green tree in your home this Christmas," said McElfresh.

McCLURE'S CHAPEL

Jerelene Harber, Mrs. Hoye Osborne and Bobby were in Middlesboro Saturday.

Mrs. Paul Davis, Sue Osborne and Teresa Davis went to Middlesboro Saturday.

The McClure's Chapel area wishes to express sympathy to our pastor, due to the passing of a brother last week.

Mrs. Cleston Pittman and Jimmy visited her grandparents, Mr and Mrs H. G. Osborne recently.

Mrs. Cam Matlock is a part time nurse in Appalachia Regional Hospital in Middlesboro.

Mrs. Walter (Bab) Fee has been released from Lee General Hospital.

A daughter was born to Mr. and Mrs. Edd Marcum recently. They named her Nola Irene.

Mrs. R. H. Lamb, Mrs. Maggie Wilson and Mrs. Lila Maness made a trip to Pennington Thursday.

Oda Matlock and David Maness were in Pennington Gap on Friday.

Jim Shackelford, Grant and Hoye Osborne went to Middlesboro recently.

Mr. and Mrs. Lee Wilson visited her parents, Mr. and Mrs. H. G. Osborne recently.

Sgt. Stover Willis, Jr., Mrs. Willis and Michelle spent last week in Dayton with his parents, Mr. and Mrs. Stover Willis, Sr., and Sharon.

Hoye Osborne made a business trip to Knoxville recently.

Angela Creech is improving nicely at this time.

Advertise----It Pays

Like the sparkling beauty of a snowy landscape, hearts are filled with peace and good will. Over the mountains, through the woods or wherever you'll be at Christmas, we wish you a merry one and sincere "Thanks" for your continued support.

Mrs. Jake Chinsky, Mr. and Mrs. Jess Buck and Son

JAKE'S "THE ECONOMY STORE"

Pennington Gap, Virginia

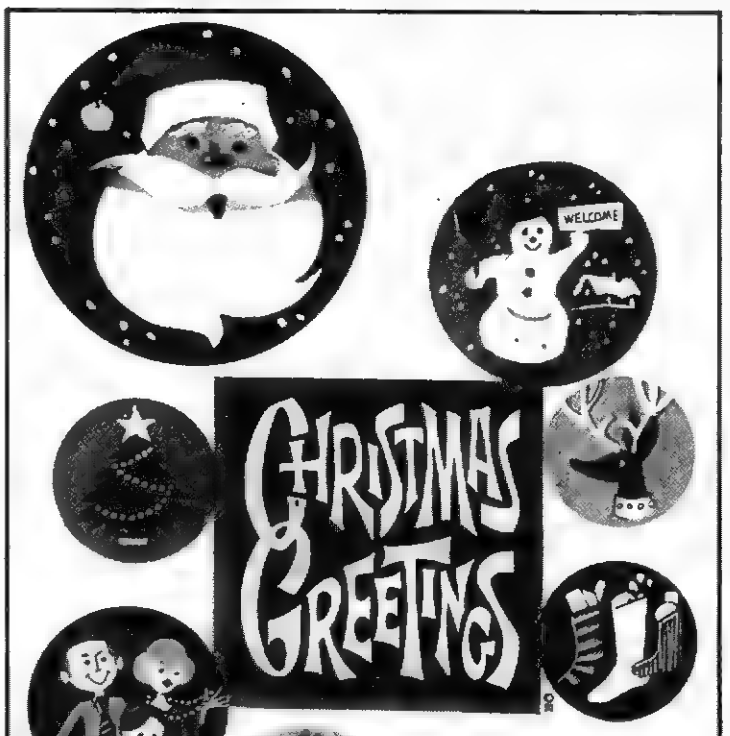

It's Christmas, and we're so glad to chime in with our own good wishes to you, your family and friends. For your loyal patronage, accept our warm thanks. We shall continue in our sincere endeavor to please you, our dear customers.

Willard Bays and Employees

LEE-FORD, INC.

Pennington Gap, Virginia Dealer License No. 1548

As snow blankets the earth, pristine and white . . . a gentle symbol of purity and peace . . . and the Christmas season arrives bringing joy and wonderment, we greet you, our dear friends and customers and your families. We especially want to extend to you a wealth of sincere wishes . . . a home that is happy and bright, good health, long life and prosperity. As we share with you in the many joys of the season may we express our heartfelt thanks to each and everyone of you for your loyal patronage.

LEE BANK & TRUST COMPANY

Pennington Gap St. Charles

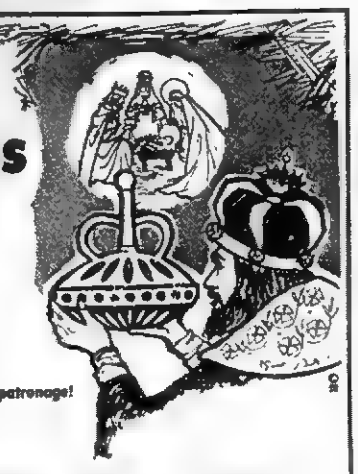

Glad Tidings

At Christmas, greetings and wishes for the gift of happiness during the holiday season. Thanks for the past patronage!

SHUBERT'S SHELL SERVICE
"SAMBO" — BOB AND "HUMPIE"
Pennington Gap Phone 546-1201

GREETINGS

We're ringing in the holiday season with the best of wishes for you and yours. And a hearty thank you to our faithful patrons.

PARSONS CLOTH SHOP
Mr and Mrs Ralph Parsons
Pennington Gap, Virginia

Merry Christmas

In the snowy hush of a winter landscape, a church steeple seeks the sky . . . . and we see the quiet contentment of Christmas, spreading its joys everywhere. That your joys be many, is our holiday wish for our valued friends and customers.

PET
DAIRY PRODUCTS

Banker Speaks Out For America

(Ed. Note: This address by James R. Austin, President, the Virginia Bankers Association, and President, The National Bank of Orange, at the Virginia Bankers Association's Marketing Conference, Hotel John Marshall, Richmond, Virginia, on November 19, 1969, is most timely.

For the last two days, we have been here concerned with Marketing, primarily two items, bank services and public relations. We are all concerned with these items on a day to day basis.

I would like, for a few minutes, to direct your attention to the marketing of another item, an item so essential that, if we fail to sell it, and sell it well, whatever else we do will be of little consequence. I refer to the marketing of the great Free Enterprise concept which has brought us to the state of being the righest nation on the face of the Earth.

I am not an astute student of History, but I am sure that throughout our brief history that there have been forces, both external and internal, which have attempted to alter or destroy our system These same forces are at work today, and today, they probably present a more formidable threat than ever before. Those external forces have always been recognized. In World War II, Facism was easily identified and countered in an appropriate fashion We were able to do this with a unified home front. And we did not have to concern ourselves with internal dissention.

Over the last few years, we have seen the emergence of overt groups which openly advocate the overthrow of our system of government. I suppose it is the nature of our beast, but under our concept of freedom, we accept this as a part of our way of life We could spend hours discussing whether this is right or wrong, but it wouldn't change things. We can't erase the past, we can only take what we have today and build on it for the future.

There are those among us who contend that the Pendulum has swung too far, and that we are in for the slow but certain decay such as that which led to the downfall of the Roman Empire. I, for one, do not believe that such is the case. We are on that path to be sure, but it is not too late to change the course of our history. Recently, we have coined a new classification for people called the "silent majority.' 'To me the the "silent majority" represents that great middle-of-the road group of citizens who go about their daily tasks without much noise or hullabaloo. They protest the protestors, but without much publicity. These people are earnestly concerned about inflation, taxes, war, peace and many other legitimate problems. They are concerned, not for themselves, but with making the world a better place in which to live. They are concerned about Americanism.

I think that bankers, by and large, belong to the "silent majority." Our major concern is, as demonstrated by your attendance here, to make banking better. In making a better banking world, we realize that we cannot profit at the expense of others. We profit by selling a better product, and in so doing, society also reaps benefits from our efforts. The same is true of other segments of our great industrial-agricultural complex. In closing, I want to leave you with one thought. It's time for the "silent majority" to become less silent. We should protest in a proper fashion that which is evil for our system, and we should shout long and loud those things which have made us a great nation.

In other words, we should preach the free enterprise American way of life. What better group is there to do it? We are living examples.

McCLURES CHAPEL

Mrs. Ray Watson and the Home Ec. girls of Flatwoods High School gave a tea for the members of the faculty of the school. They served them cookies, candy and punch that was made by Mrs. Watson and the girls.

Mrs R. H. Lamb and Mrs. Jay M Thomas were in Rose Hill Friday

Mr. and Mrs. Oda Matlock were in Rose Hill one day last week and visited the home of Mr. and Mrs. Charlie Mullins.

Mrs. Robert Cheak went to Rose Hill with friends recently.

Mrs. Cam Matlock, Dora Matlock, Mr and Mrs. Oda Matlock and grandson, Jimmy went to Pennington one day last week.

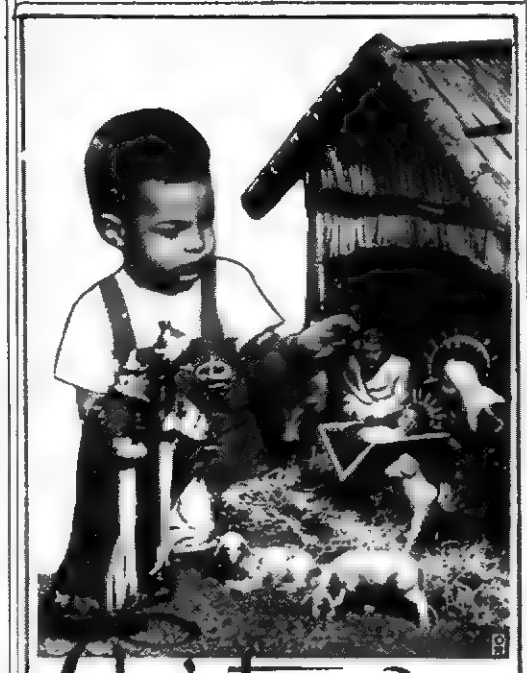

Christmas Greetings

As we rejoice in the story of the first Christmas, may the happy spirit of the holiday light up your home with peace, good will. Thanks to all you wonderful people for your loyal trust and support.

HOLSTON VALLEY DISTRIBUTING CO.
Distributors Of
CARLING BLACK LABEL
and
PABST BLUE RIBBON BEER
Norton, Va.

Flatwoods 4-H Elects Officers

The Flatwoods Junior 4-H meeting was held on December 4, at Flatwoods High School. The meeting was called to order by president, Jay Rouse. The purpose of the meeting was to elect new officers for the coming year. They are as follows:

President, Patton Speak; Vice President, Gail Rouse; Secretary, Janet Clouse; Reporter, Lee Bledsoe.

Then the meeting was adjourned.

KEOKEE

Mr. and Mrs. Thomas Singleton and family plan to move to Cincinnati, Ohio this week.

C. R. Asher, Jr., and two children of Wise spent Saturday night with his parents, Mr. and Mrs. C. R. Asher, Jr.

Miss Elizabeth Barker of Bethesda, Md., spent the Thanksgiving holidays with her mother, Mrs. Carl Barker. Other guests were her daughter and son-in-law, Mr. and Mrs. Billy Parsons and family of Blountville, Tenn.

Mr. and Mrs. M. J. Clarkston of Big Stone Gap visited Mr. Clarkston's sisters, Iva and Eula on Thursday evening.

Visitors Friday at the Keokee Head Start Center were Betty Belcher, Head Start director and Anna Mae Cowden, Social Worker Jonesville and Sue Vaughan, community participation worker.

Bruce Keel and Petis Warner of the Lee County Police Department were business visitors in Keokee on Tuesday. While here they were invited to talk a few minutes with the Head Start children and was enpoyed by all.

READ THE WANT ADS

A Peaceful Christmas

Serene good wishes and sincere thanks.

Earl and Lillie

SMYTH'S HARDWARE
St. Charles, Virginia

Greetings and "Thank You . . ."

For a Christmas sparkling bright, fresh and merry, we extend our sincere wishes to you. We'll do our best, always, to deserve your valued good will

We Appreciate Your Loyal Patronage During The Past Year
SPIC AND SPAN DRY CLEANERS
Jonesville, Virginia

Merry Christmas

Thanks for your generous support and consideration. Merry Christmas!

MICKIE'S BEAUTY SHOPPE
Jonesville, Va. Phone 346-2510

Joy to the World

In keeping with the spirit of the season, may we extend the very best of the Christmas holiday to all . . . also, our thanks for everything.

VAN B. GRABEEL'S STORE
General Merchandise
Rose Hill, Virginia

Greetings

To you and your family, our wish is for all the merriment and excitement of this festive season . . . all the joy and warmth of a Yuletide celebration. And may we thank you for your much appreciated patronage.

Rasnic's & Planters Warehouses
Rasnic Furniture Market
Rasnic's Pest Control
RHEA RASNIC PENNINGTON GAP, VIRGINIA

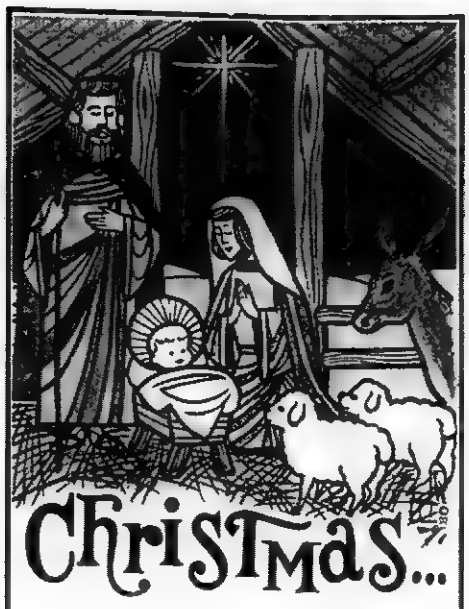

Christmas...

May the serenity and joy of the Holy Family inspire you with the spirit of love and peace at Christmas. Our sincere thanks to everyone.

HERNDON INSURANCE AGENCY
Pennington Gap, Virginia

Merry Christmas

With a song in our hearts, we wish the season's best to our customers. We appreciate the confidence you have placed in us.

Mr. & Mrs. Marvin Bartley, Johnny, Susan Lynn Johnston
BARTLEY'S FRUIT MARKET
Home of Fresh Fruit and Vegetables
Pennington Gap Phone 546-1514

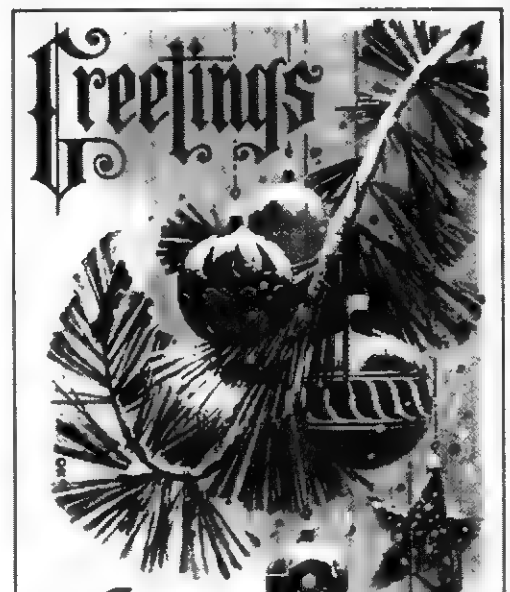

Greetings

It's Christmas, and time to greet good friends . . . time, too, to count our blessings. One of the greatest of these is the friendship of those whom we are privileged to serve.

TO ALL, OUR THANKS AND BEST WISHES

WE ARE DEEPLY GRATEFUL TO OUR CUSTOMERS FOR THEIR FINE PATRONAGE DOWN THROUGH THE YEARS. WE HOPE WE CAN HAVE THE PRIVILEGE OF SERVING YOU DURING THE COMING YEAR

Clinch Haven Farms, Inc.
Big Stone Gap, Virginia Telephone 523-1749

Christmas Tree Custom Started Centuries Ago

BLACKSBURG — The use of decorated trees at Christmas time is a tradition which started several centuries ago. Prior to this time, plants of various sorts were grown in the home, but without special ornamentation. Small trees like the Norfolk Island Pine were grown in tubs to help dispel the gloom of dark winter days.

Martin Luther, the great German reformer is credited as being the first to add holiday decorations to an indoor tree. It is reported that as he walked home through the forest one clear winter night, he observed the beauty of the stately evergreens, and the stars sparkling above and through the branches. This was about the year 1515.

When Luther arrived home and tried to describe the beautiful experience to his wife and children, he was not satisfied. So, to dramatically illustrate the scene, he went to the woods and returned with a small fir tree. This was erected in the home and decorated with lighted candles.

Christmas during early Colonial days in America was a rather drab affair. The Puritans from England did not condone gay and frivolous behavior. In contrast, the settlers of German and Dutch descent in Pennyslvania and New York, celebrated Christmas in the gay manner of their ancestors in the old country. The same was true of the French settlers in the New Orleans area.

Although the records are not too clear or authentic, the first decorated Christmas trees may have been set up by homesick Hessian soldiers during the American Revolution. In fact, a Christmas Eve celebration by them may have provided Washington with the opportunity to turn the tide of the Colonial forces in 1776.

On that fateful day, Washington's men had little for which to be thankful. They were cold, hungry, and poorly clothed. The Hessians were confident of victory and seem to have begun their festivities with the drinking of grog the previous evening. The attack by Washington found them ill prepared for the rigors of battle.

Holiday trees did not come into general use in the U. S. until several decades after the Revolutionary War. Although the custom probably started in Pennsylvania, the first recorded account of a Christmas tree seems to be that of Charles Follen in 1832. He was a political refugee from Germany who was a teacher at Harvard. He decorated a tree as a part of a Christmas party for his small son, as a remembrance of similar events in the fatherland.

Another political refugee from Germany, Charles Minnegerode, made the Christmas tree famous in Williamsburg. In 1842 he became a teacher of Greek and Latin at the College of William and Mary. He became friendly with Judge Nathaniel Tucker, and decorated a tree in his home that Christmas. This event attracted much attention and within a few years many other homes had trees. From this beginning also developed the custom of lighting a community tree each year on Christmas Eve near the Tucker residence in the town of Williamsburg.

The first Christmas tree in a church seems to have been installed in 1851 by Pastor Henry Schwan in Cleveland, Ohio. His parishioners objected to this pagan practice, and some members of the congregation were threatened with harm. The minister convinced his flock that Christmas trees were a Christian rite, and opposition soon stopped.

And so, new customs, even those as fine as the decorating of Chritmas trees, often receive strong resistance when first introduced. But hot tempers cool, enthusiasm grows, and new practices become old traditions.

Best Wishes

Here are holiday wishes aplenty and thanks for our friends.
Mrs. Ray Gilbert

GILBERT'S CAFE
Woodway, Virginia

GREETINGS

'Tis the season to thank you for your patronage and extend best wishes for an old-fashioned holiday.

GEISLER COAL SALES, INC.
Block Coal For Sale To Trucks—Near Old Power Plant
Pennington Gap, Va. Pocket Phone 546-1711

Let every heart rejoice in the spiritual inspiration and blessings of this Holy Christmas Season.

CHRISTMAS BLESSINGS

CLERK'S OFFICE LEE COUNTY
Arthur Burchette
Patty Rasnic—Claudia Lee—Gloria Stafford

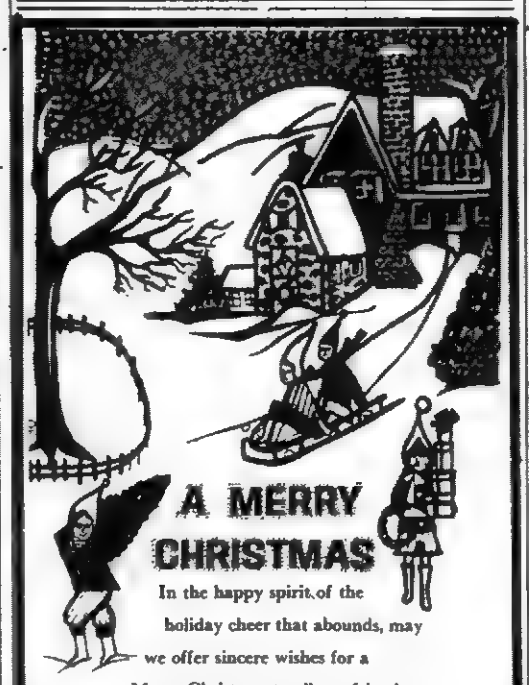

A MERRY CHRISTMAS

In the happy spirit of the holiday cheer that abounds, may we offer sincere wishes for a Merry Christmas to all our friends.

AS 1969 DRAWS TO A CLOSE WE WISH TO GREET OUR

Lee County Friends

WE HOPE TO CONTINUE OUR PLEASANT RELATIONS DURING THE COMING YEAR AND - - - WE ARE HAPPY TO ANNOUNCE THAT WE ARE YOUR OLDSMOBILE DEALER FOR LEE COUNTY

MERRY CHRISTMAS AND HAPPY NEW YEAR

ROBINETTE'S

CHEVROLET
OLDSMOBILE

J. R. Robinette Frank Robinette
Phone 573-3530 Harlan, Kentucky

S/Sgt. Max Hicks

S|Sgt. Max E. Hicks, the son of Mrs. Betty Lunsford of St. Charles, has received an award for outstanding service to his unit.

Sgt. Hicks is chief operator of the Annex switchboard, 2188th squadron. He is stationed at Ciudad Real Spain.

KEOKEE

Mrs. Ronald Stidham of Exeter, Mr. and Mrs. Lawrence E. Barker of Keokee were in Bristol one day last week.

Mrs. Ida Morelock passed away in Dayton last Tuesday after a long illness. She was 82 years of age. She was a former resident of Keokee before moving to Big Stone Gap to reside.

The body was brought back to Big Stone Gap and interment was in the Clencoe Cemetery.

Those from Keokee attending the graveside services on Friday were Mrs. Alvin Barker, Mrs. J. G. Thompson, Sr., and Mrs. R. C. Bailey.

Christmas

May you find the peace, hope and love which is Christmas. With humble thanks we wish you well.

STEAK 'N' SHAKE
Mr. and Mrs. Richard Hines
Hope Hyatt
Jonesville, Virginia

To wish you joy... Have a happy holiday, and accept our pleased thanks!

GRABEEL'S SUPERMARKET
DON'S DISCOUNT CENTER
Rose Hill, Virginia
GRABEEL'S LAUNDRY MAT
Jonesville and Rose Hill

GREETINGS

Have a most delightful holiday season . . . and sincerest thanks for your loyal patronage.

We give S & H Green Stamps---Glenn & Roger
NOAH'S SUPERMARKET Ewing, Virginia

Here's hoping that Santa brings lots of good things your way! Thank you.

Merry Christmas

C. M. LAWSON BUILDING SUPPLIES
Dealer for David Brown and Allis Chalmers Tractors
New Holland Farm Machinery
Rose Hill, Virginia

Merry Christmas

May all your dreams be fulfilled. Thanks for your continued support.

From all the folks at

BAILEY'S WEST END TEXACO
Pennington Gap, Virginia

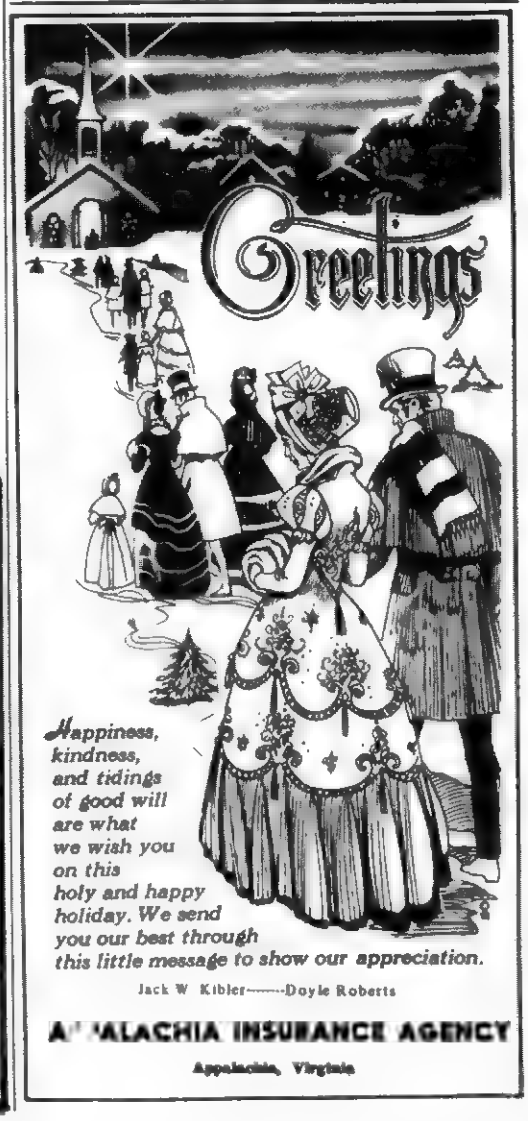

Greetings

Happiness, kindness, and tidings of good will are what we wish you on this holy and happy holiday. We send you our best through this little message to show our appreciation.

Jack W Kibler——Doyle Roberts

APPALACHIA INSURANCE AGENCY
Appalachia, Virginia

HI! MERRY CHRISTMAS

Here comes Santa to brighten your holiday. Merry Christmas! And thanks for your patronage.

STYLETTE BEAUTY SHOP

Hazel Edens, Roberta Edwards, and Betty Sprinkle

Jonesville, Va. Phone 346-1421

A Christmas Prayer

May the beautiful meaning of Christmas ... living through the ages to inspire men everywhere ... continue to live in your own heart and mind. And may your Christmas be filled with joy.

CUMA'S

Cuma and Leonard

Pennington Gap, Virginia

May CHRISTMAS

fill the hearts of men everywhere with the good will that its true meaning offers to all. And may the joy and blessings of that first Christmas be yours.

DAVIDSON FUNERAL HOME

Jonesville, Virginia — Phone 346-1196

Rose Hill, Virginia — Phone Lee 445-2201

Follow Through Is Continuation Of Head Start

The Head Start program in Lee County Schools has been watched with a great deal of interest. It has, according to many, been worth a great deal to many of our children. Now there has been an extension of Head Start. It is called Follow Through.

What Is A Follow Through Program?

The term "Follow Through" is derived from the purpose of the program. The program is a continuous educational program of Head Start and kindergarten enrolling first grade pupils only in Lee County, E. C. Sumpter is the director of this county program.

Lee County is one of two such programs in Virginia and one of a hundred and twenty in the United States. It is finance by the U. S. Office of Education through the Virginia State Department of Education. Additional funds for the program will be approximataely $750 per pupil.

In Lee County, Follow Through includes five centers: Keokee, Dryden, Pennington Gap, Jonesville and Rose Hill. In these five centers, there are a total of twelve classrooms with 254 pupils enrolled.

What Is The Purpose Of Follow Through?

The aims and objectives of Follow Through is to provide a continuous progress, educational program from kindergarten through the third grade under the direction of a model sponsor. The model sponsor of Lee County is the University of Georgia. The University of Georgia was selected because they have an extensive Research and Development Center designed to work in early childhood education.

How Does Follow Through Differ From Other First Grade Classes?

Follow Through expects to provide better quality education by the following changes:

1. Enhance the environment of the classroom.
2. Reduce the teacher - pupil ratio.
3. Provide for team teaching methods.
4. Provide for individualized instructions.
5. Include both large and small group instructions.
6. Expand the scope of the curriculum.
7. Provide for cultural enrichment.
8. Provide medical and dental services.
9. Provide nutritional enrichment.
10. Provide psychological services.
11. Provide for parents and community involvement.
12. Provide adequate clothing.

The instruction program is planned by the Research and Development Center at the University of Georgia. Teachers manuals are written and compiled at the University. The Research and Development Center recommends the necessary materials and supplies to implement the program. They also provide consultant services throughout the year for in-service training of the teachers and aides.

Each classroom is properly equipped and a trained aide is employed to assist the teacher full-time. Teachers and aides have been orientated to carry out the instructional program through the pre-school workshop which was held at Pennington Elementary School this summer. Most of the instructors were from the Research and Development Center of the University of Georgia.

The staff of Project Follow Through intends to keep the public informed of the progress of this very unique program and they are most anxious to merit your support in this daring effort to help the children of Lee County.

MERRY CHRISTMAS

As joy and laughter fill the air during the Christmas season, we wish to take a moment to add our best wishes and thanks.

Mr. and Mrs. L. G. Cross

CRESS HEATING AND PLUMBING

Pennington Gap, Virginia

GREETINGS

It's always been our pleasure to serve you, thanks to your loyalty and good will. We hope that your holiday season will be spent joyously in the company of those you hold dear. Merry Christmas!

Augusta and Dan Farmer and Employees

LEE THEATRE

Pennington Gap, Virginia

Silent Night

Christmas comes, and renews the glorious inspiration of that Holy Night long ago. To all, we wish a holiday season rich in many joys and blessings.

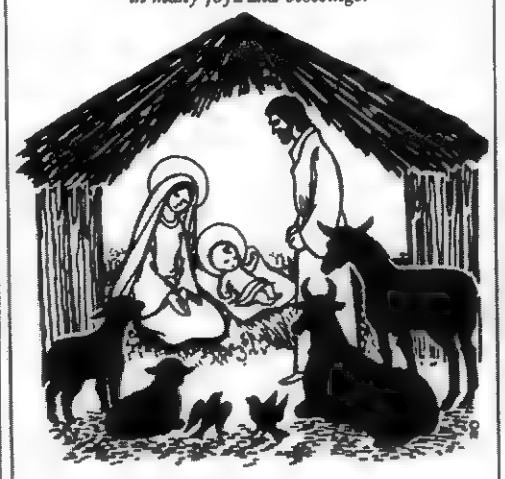

FARID DEPT. STORE

Jonesville, Virginia

Pleiku, Vietnam (AHTNC) - Army Private First Class Roger D. Belcher, 20, son of Mrs. Ellen E. Lemar, Route 1, Pennington Gap, was assigned as a rifleman with the 4th Infantry Division near Pleiku, Vietnam, November 10.

Legends Honor St. Nicholas

He's the patron saint of pawnbrokers. He watches over mariners. Since the fourth century, he has been remembered for his generosity.

Many of the legends linked with St. Nicholas, real-life ancestor of today's Santa Claus.

But his most enduring connection is with youth and gifts. In Europe, his feast day, December 6th, has traditionally been an occasion for merriment and gifting

Rev. Hubert F. Stewart

The Rev. Hubert F. Stewart of Seymour, Indiana, has announced that he will be visiting in the Jonesville area for about one month in the near future.

During his visit, he would be glad to hold a revival in any church of his denomination.

A native of Lee County and the son of the late Orbin P. and Nannie E. Stewart, he was ordained into the ministry of the old original Free Pentecostal Church of God of Seymour in 1967.

Any church of his denomination that would like to have him for a revival should contact him at 218 S. Pine St., Seymour, Ind. 47274.

Head Start P. A. C. Met December 4

Lee County Head Start Policy Advisory Council met Thursday, December 4, in the Recreational Hall, Jonesville United Methodist Church.

Mrs. Charles Province, president, called the meeting to order. The council opened the meeting with the song, "America, the Beautiful." Rev. J. H. Carson gave the invocation.

Mrs. Province introduced the guest speaker, Mr. Leon Ginsberg. Mr. Ginsberg is professor of sociology at the University of West Virginia, Morgantown. He discussed the involvement and accomplishment of Head Start parents in the program. He then brought his discussion down to the local level, inquiring of each member his or her work in the program, and of their activities in the County's Head Start Centers. Mr. Ginsberg also invited the Council to freely express themselves in regard to future projects for their individual centers and the council, as a whole.

In closing and, in keeping with the Christmas season, council members sang the carol, "O, Come, All Ye Faithful."

Upon adjournment by the president, council members, Head Start personnel and guests enjoyed a delicious covered dish meal.

At this wonderful time of the year we wish you and your families the merriest and happiest Christmas ever, plus a special "Thanks" for being special to us!

N. N. Massey

CENTRAL INSURANCE AGENCY

Jonesville, Virginia

Miss Blevins, Mr. Willis To Wed

The marriage of Peggy Blevins, daughter of Josephine Blevins of Pennington Gap and Hubert Blevins of Dryden, to Ronald Wayne Willis, son of Mr. and Mrs. Curtis Willis of Pennington Gap, will take place at the Calvery Baptist Church on Sunday, December 21 at 3 o'clock.

All friends and relatives are invited to attend.

An old-fashioned wish from us to you, dear friends. May your joys be many. And, special thanks.

Mr. and Mrs. Jimmy Fletcher

P & P WHOLESALE GROCERY CO.

Pennington Gap, Virginia

SHELBURNE'S

Mrs. Shelburne — Helen and Charlie

Pennington Gap, Virginia

WISHING YOU AND YOURS THE BEST THIS SEASON HAS TO GIVE. AND TO ALL OUR PATRONS WE EXTEND OUR HEARTIEST GRATITUDE FOR THEIR LOYAL SUPPORT.

G and G SUPERMARKET

ED GRAHAM AND ALL THE EMPLOYEES

With All Of You A Merry Christmas

Jonesville, Virginia

Merry Christmas

Coca-Cola

TRADE-MARK REG. U. S. PAT. OFF.

Christmas...

On this joyous Holiday celebrating the birth of the Holy Child, we wish that you may be filled with peace and gladness, comforted with hope, and surrounded by your loved ones.

MAGIC WAND CAR WASH

Pennington Gap, Virginia

O, HOLY NIGHT...

As the Star shone on that hallowed night, long ago, when our Saviour was born, so may it shine this Christmas, blessing you and yours with the light of peace, happiness and contentment. May the spirit of Christmas dwell in your heart, forever.

PROVINCE FUNERAL HOME

Mr. and Mrs. Charlie Province and Staff

Pennington Gap, Virginia

Rubella Is Threat To Child Health

"While the United States is preparing to avoid the tragedy of a major rubella (German measles) epidemic in early 1970, the State of Virginia faces the added threat of a second kind of measles—rubeola (red measles), "General Assembly Delgate William R. Durland said today.

Durland, who serves as Governmental Affairs Chairman for the Virginia Association for Retarded Children, is concerned about the consequences of both types of measles—and the lack of available State or Federal funding to immunize children against them.

Rubella is primarily a disease of young children, but if passed on to a pregnant woman, can result in birth of a child who has deformities ranging from deafness to mental retardation. The last rubella epidemic, in 1964, produced an estimated 20,000 to 30,000 defective infants in the U. S.

A vaccine to immunize children against rubella was licensed in mid-1969 and is now available to combat the predicted epidemic in the next few months.

Rebeola is a much more serious disease to the child. Complications from rubeola (red measles) include encephalitis, mental retardation, and death.

Vaccine to immunize against rubeola has been available for more than six years, and the national occurance of the disease has dropped steadily in the years the vaccine has been used.

The State of Virginia, however, has the third highest incidence of red measles at this time, with only Puerto Rico and Pennsylvania reporting more cases. According to Durland, a leading epidemologist has told him that Virginia can expect from 16,000 to more than 17,000 cases of rubeola this year if children are not protected.

"Virginia must protect its children by immunizing against all communicable diseases, including rubeola and rubella," said Dr. Frank Murphy, Arlington pediatrician and former Medical Director of the Mentally Retarded Children's Clinic in Arlington County. Dr. Murphy serves as Governmental Affairs Co-Chairman of VARC.

Immediate efforts to provide mass clinics must be made by the communities, as the State Department of Health has little, if any, money to sponsor mass immunization clinics. The Federally supported Vaccination Assistance Act has expired (July, 1969) and the State Department of Health has told local health departments that they will be charged for all vaccines and biologics after January 1, 1970.

"It is imperative that the Commonwealth appropriate its own funds in the next biennium, so that these threats to our population can be wiped out," Durland said.

Both Durland and Murphy are urging local immunization clinics at the present time. Such clinics are taking place in some areas through cooperation of medical societies, health departments, and schools.

The question of State responsibility and funding will be taken to the General Assembly in January.

Working with Durland and Murphy in legislative planning for retarded children are Delegate Vincent Callahan (a member of the 1968 and 1970 General Assembly) of Fairfax-Falls Church, and Delegates Stanley Sacks of Norfolk and Wallace Dickson of Arlington. Sacks and Dickson are members of the 1968 General Assembly.

GREETINGS

Here's wishing you the fulfillment of all your dreams for Christmas. Thank you for your patronage.

Ray Lucas—Ulys Jerrell, Owners

Hazel Ely–Clo Fleenor–Evelyn Daugherty

Ruth Hawkins—Charlotte Oakley–Joyce Shuler

BUS TERMINAL CAFE

Santa Claus Has Origins In America

Hear them? They're sleighbells — and we all know what that means! Santa's here, and with him arrives one of the oldest, happiest, and best loved traditions of the Christmas season.

Today, of course, it just wouldn't be Christmas without Santa Claus, but it is interesting to ponder just where the jolly old gent got his start, and it might be surprising to learn that it wasn't really the North Pole.

The name Santa Claus, itself, is an American derivation of the name St. Nicholas, an early fourth century bishop in Asia Minor, according to the editors of the Encyclopedia International.

Santa was first brought to this country by the early Dutch settlers, who called him Sinterklaas. These Dutch burghers portrayed him as a merry old man, sometimes even with a wife they called Molly Grietje

Santa also looked a little different then, and he wore a wide-brimmed black hat, short Dutch breeches, and smoked a long clay pipe.

Later, the British brought their own Father Christmas to America — a happy, rolypoly Falstaffian figure.

Inevitably, Sinterklaas and Father Christmas became one. Add to this the Norwegian's Kriss Kringle, with his sleigh and reindeer, and the picture is nearly complete

It was finally the task of American artists and writers to create an image of Santa Claus such as we know today. Washington Irving, among others, contributed to the concept of Santa as a jolly holiday figure, while Clement Moore, in his famous "Visit from St. Nicholas" ("'Twas the Night Before Christmas"), added to the concept.

However, the notion of Santa Claus which really captured the imagination of young and old alike was drawn by the American cartoonist Thomas Nast in 1863

Yes, that's Santa all right, with his fur-trimmed suit, shiny black boots and long white beard. Just the way we've always known him — or so it seems

This season, it is our wish that your spirit be moved by the inspiration and hope that distinguished the first Christmas. And that its meaning then . . . of peace and good will toward men . . . will be its meaning now for you and your loved ones.

Staff Of

ROBINETTE FUNERAL HOME

Phone 346-2636 Blackwater, Va.

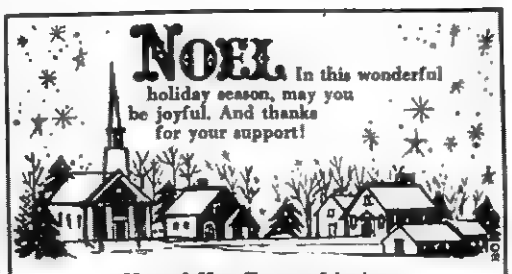

NOEL In this wonderful holiday season, may you be joyful. And thanks for your support!

Mr. and Mrs. Clarence Johnston

JOHNSTON ELECTRIC

Pennington Gap, Va. Phone 546-1722

CHRISTMAS CHEER

May the light of Christmas shine on you and your loved ones. May its bright warmth fill each day. We appreciate your loyalty!

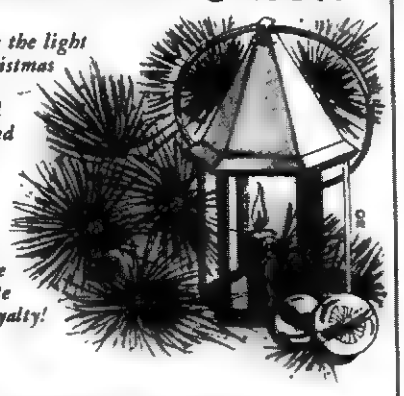

KEM-GEM COAL CO.

Dean Jones and Henry Turner

St. Charles, Va. Phone 383-7851

To each and every one of our good friends and patrons, we extend, with sincere appreciation, warm wishes for a most memorable holiday

Sayder Harris, Mgr.

Doyle Yeary, Estell Creech, Evaline Stapleton

LEE INSURANCE AGENCY, INC.

Jonesville, Virginia

Once again, it's that wonderful time of year when spirits soar and great merriment reigns. We'd like to take this opportunity to serve all our customers with the wish for a truly happy holiday season. And thank you, most sincerely, for your patronage

Lydia Collins, Manager Loretta Peters

Rebecca Wiggins Vicki Lynn Gentry

Mary Scott Mildred Hinkle Gail Moore

Thelma Smith "Aunt Cosby"

PENNINGTON MOTEL AND RESTAURANT

Pennington Gap, Virginia

Virginians Personal Income Up

Personal income on all levels — national, state and local — is considered an effective measure of economic growth in the United States.

Latest figures, from a study prepared by the University of Virginia Bureau of Population and Economic Research, show that from 1960-67, personal income of Virginians rose at a 17 per cent faster rate than the national increase over the same period.

During those seven years, Virginians' personal income rose 74 per cent to $12.8 billion.

In analyzing those statistics, the University bureau reports that per capita income in the State rose from $1,856 in 1960 to $2,777 in 1967. Arlington county in the Washington metropolitan area ranked highest with a per income of $4,478 while mountanious Lee County in western Virginia ranked low with $1,100.

Virginia's counties showed a greater percentage increase in total personal income than the State's cities. The income of all counties rose by 86 per cent, from $3.9 billion in 1960 to $7.2 billion in 1967. Eleven of the 12 counties which had total income increases of more than 95 per cent were either in or adjacent to metropolitan areas.

In the same period, income in the cities rose from $3.4 billion to more than $5.5 billion, a 61 per cent gain.

Among the individual localities, Fairfax county had the highest total income figure in 1967, with $1.3 billion, followed by Norfolk, $1 billion; Arlington county, $824 million; Richmond city, $813 million, and Henrico county with $585 million. Other leading localities include Alexandria, $449 million; Newport News, $425 million; Portsmouth, $352 million; Virginia Beach, $336 million; Chesterfield county, $336 million; Roanoke city, $310 million and Roanoke county, $227 million.

Following Arlington county in per capita income are Falls Church with $4,262; Covington, $4,043; Fauquier county, $3,969; Alexandria, $3,959; Richmond city, $3,756; Henrico county, $3,535, and Suffolk, $3,416. Among other leaders in per capita income are Norfolk, $3,355; Culpeper county, $3,229; Franklin city, $3,208; Chesterfield county, $3,193; Charlottesville, $3,185; Newport News, $3,179; Roanoke city, $3,177; Petersburg, $3,139 and Prince George county, $3,063.

The largest percentage increase in total personal income among counties was in Prince George, 125 per cent. The leading percentage gains among cities were in Lexington, 138 per cent; Virinia Beach, 133 per cent, and Fairfax city, 125 per cent. Gains in Lexington and Fairfax may have been affected by changes in the city boundaries.

The University bureau, an arm of the Graduate School of Business Administration, is the official head-counting agency for the State and issues various economic studies periodically.

The Case For Christmas

Author Unknown

In the sophisticated twentieth century many people let fall glib words that have almost become trite: Oh, Christmas has become commercial, or the equally hackneyed phrase, Christmas is for children.

If the mentioned words and phrases have found a place in your vocabulary, then it's time you and I got down to cases. The case for Christmas. Shall we take and inventory?

What does Christmas mean to you? What does it mean to me Christmas will be what we make it. Have we allowed it to become an opportunity — an opportunity to share our faith in Christ, Our hope in Christ, our love for Christ? It is an opportunity to proclaim the gospel — to tell the world about the birth of Jesus, the greatest event in all human history. Included history is His Story.

Yes, there is an answer to the commercialization of Christmas. It's called Spiritualization! We can believe in Christmas as history, and have a philosophy of Christmas for satisfaction, but until Christmas has become a spiritual reality within us, we have not completed our case. Christ must be born in our hearts.

Want Ads
Get Results

Christmas Cheer

We hope lots of good cheer will be coming your way during the holiday season . . . and may we say "thank you" for your patronage

Stella Conn, Evaline Stapleton, and Della Williams
STELLA CONN VARIETY & FABRIC SHOP
Jonesville, Virginia

BLESSINGS

True blessings of Christmas arise from that first wondrous Holy Night, and may they be yours. Thanks.

Mrs. Lula Bowman—Gladys Garrett
Lee Cooper—Carrie Ringley
THE SANDWICH SHOP
Pennington Gap, Virginia

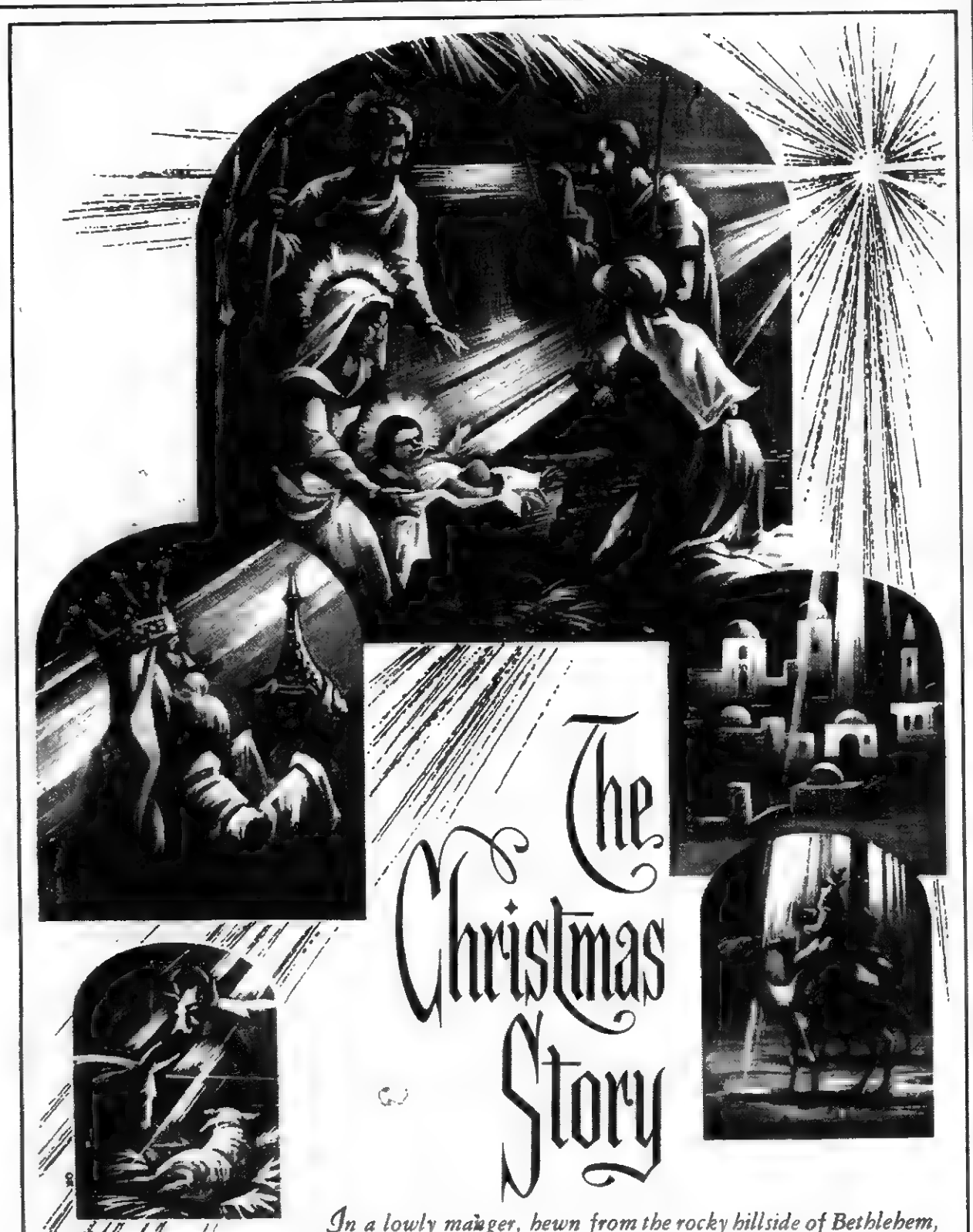

The Christmas Story

In a lowly manger, hewn from the rocky hillside of Bethlehem, a Child was born . . . and herald angels sang. To the manger came humble shepherds, in wonder and rejoicing. Three Wise Men journeyed from the East, bearing precious gifts. And over all shone the miraculous light of a Star. In the words of the Christmas story, that light lives and shines across the ages, bringing hope and promise to all mankind. May the spiritual joys of the season bless you and yours, abundantly on this Christmas Day and forevermore.

Powell Valley Electric Co-op
AND EMPLOYES

We take this opportunity to wish every one of you a truly beautiful holiday. We enjoy serving you.

Merry Christmas

Arnold, Grace, and Bobbie
ARNOLD BEAUTY SHOP
Pennington Gap, Virginia

It's Christmas!

It's that time of year when Santa's gifts are given out. And when best wishes for a happy holiday are given out to one and all. Thanks for your patronage!

BAILEY-ROBBINS FURNITURE CO.
Pennington Gap, Virginia

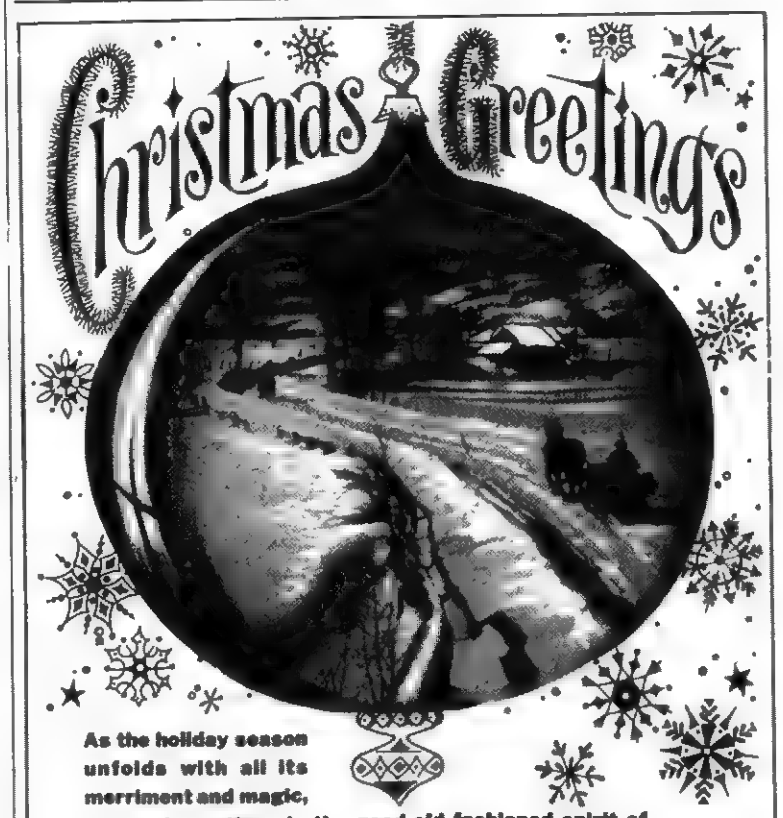

Christmas Greetings

As the holiday season unfolds with all its merriment and magic, we send greetings in the good old-fashioned spirit of "dashing through the snow in a one-horse open sleigh," and wish you many memorable delights. To all our friends and customers, our hearty thanks for a year of good will.

Ralph and Dixie Bledsoe
BLEDSOE SERVICE STATION
"The Place To Go For Your Gulf Products"
BLEDSOE'S SPEED WASH
Coin Operated Laundry and Dry Cleaning

Jingle bell time, and time to say thanks for your friendship. Warmest wishes for a marvelous holiday.

E. H. "Gene" Elliott — Cecil Evans
Alex Willis John H. Clark
HOME APPLIANCE
PENNINGTON GAP Phone 546-2731

The Best Present In The World

Brownie Scouts from Richmond Troop 393 hang red stockings on the Christmas Tree at the Headquarters Building of the Children's Home Society in Richmond. Mrs. Louise Wood, Brownie Leader, states, "I wish everyone could have seen the enthusiasm of these Brownie Scouts as they decorated this Christmas Tree for the Children's Home Society of Virginia." These stockings have been sent to the Society along with contributions from individuals helping the Society raise the funds to provide its adoption services. The Society is still lacking $20,081.59 to meet its year end goal of $75,000. The Society which serves every community with adoption services, has mailed a pair of bright red Christmas stockings to individuals throughout the state.

One of the pair is to hang on your Christmas Tree as a reminder of a stocking that was filled with a gift of love and concern for a baby who has a special need — parents of his very own. The other stocking of the pair is the one that is returned to the Society with a gift.

The Society's President, Mr. John Lee McElroy, Jr., said, "I hope that everyone will return the stockings promptly so that we can complete the decoration of our Tree."

The Society's mailing address is P. O. Box 11184, Richmond, Virginia 23230.

Be Extra Alert In Bad Weather

"Pedestrian deaths reach their peak in winter months," says John J. Wickstead of the Automobile Club of Virginia.

Reasons for this increase is attributed to a combination of two major factors — fatigue and poorer visibility, especially in heavy rush hour traffic.

The AAA official urged motorists and pedestrains to take it easy in bad weather. He particularly stressed that during the holiday season, pedestrains should be sure to carry packages in a way which does not obstruct vision.

In speaking of obstructed vision, Mr. Wickstead suggested that many pedestrains would be better off without umbrellas in rainy weather for they tend to block their vision with them. "Clear, plastic, see-through umbrellas could be used to assure maximum clear visibility during rainy weather," he said.

AAA also urged all organizations whose employees work takes them into traffic at night as pedestrains to provide reflectorized apparel or markings to make them highly visible at night

The safety poster being distributed this month by the AAA, entitled "Be Extra Alert in Bad Weather," was designed by Debra Renaas, age 15, a student of Edison Junior High, Sioux Falls, South Dakota. This prize winning poster was chosen by the AAA in its annual National School Traffic Safety Poster Contest to be reproduced and distributed to schools throughout the country to aid children in learning good safety habits.

Foods Flavor Celebrations

Rich, elaborate cookies and special breads add to the flavor of the holiday season.

"What's for dessert?"

At Christmas, the traditional answer to this question in England, the United States and Canada is, "Mince pie and plum pudding."

One legend says that it brings good luck to eat mince pie on Christmas day.

In earlier times, mince pies were baked in an oblong shape meant to represent the manger.

Plum pudding, too, has its legend of luck, but here the good luck comes in the making of the pudding. Every member of the family must stir the pudding while it's being made, if good fortune is desired, says an old English tradition.

Fruit cake is one of many specially-baked cakes that are part of the food-and-feasting customs of Christmas. These also are said to bring good fortune and good health.

Merry Christmas

The best of hopes are extended to you for a warm, happy holiday with friends you hold near and dear. And it is time to thank you for your loyal patronage

F. M. Mize, Owner
JONESVILLE AUTO SALES
Jonesville, Virginia

In the awesome stillness of that Holy Night the Christ Child was born. May the true meaning of Christmas fill your heart and home!

Evelyn Roberts Barbara Mullins Angus David
IKEY PARKEY
COMMISSIONER OF REVENUE

CHRISTMAS GREETINGS

We're taking this opportunity to say "Hello" and to thank our customers for their patronage. Have a merry Christmas!

ESSO
ROE'S ESSO
Roe Wilder and Employees
Jonesville, Va.

Times change . . . but the warmth of the Christmas spirit lives on forever. Enduring, too, is the gratitude we feel for the privilege of serving our fine customers.

May your Holidays be happy

Mr. and Mrs. Eugene Rogers
ROGERS HOME DECORATORS
Pennington Gap, Virginia
ROGERS 5c AND 10c
Pennington Gap and Jonesville, Virginia

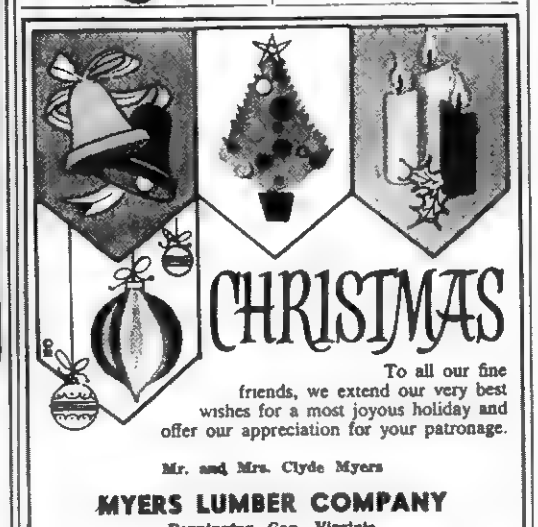

To all our fine friends, we extend our very best wishes for a most joyous holiday and offer our appreciation for your patronage.

Mr. and Mrs. Clyde Myers
MYERS LUMBER COMPANY
Pennington Gap, Virginia

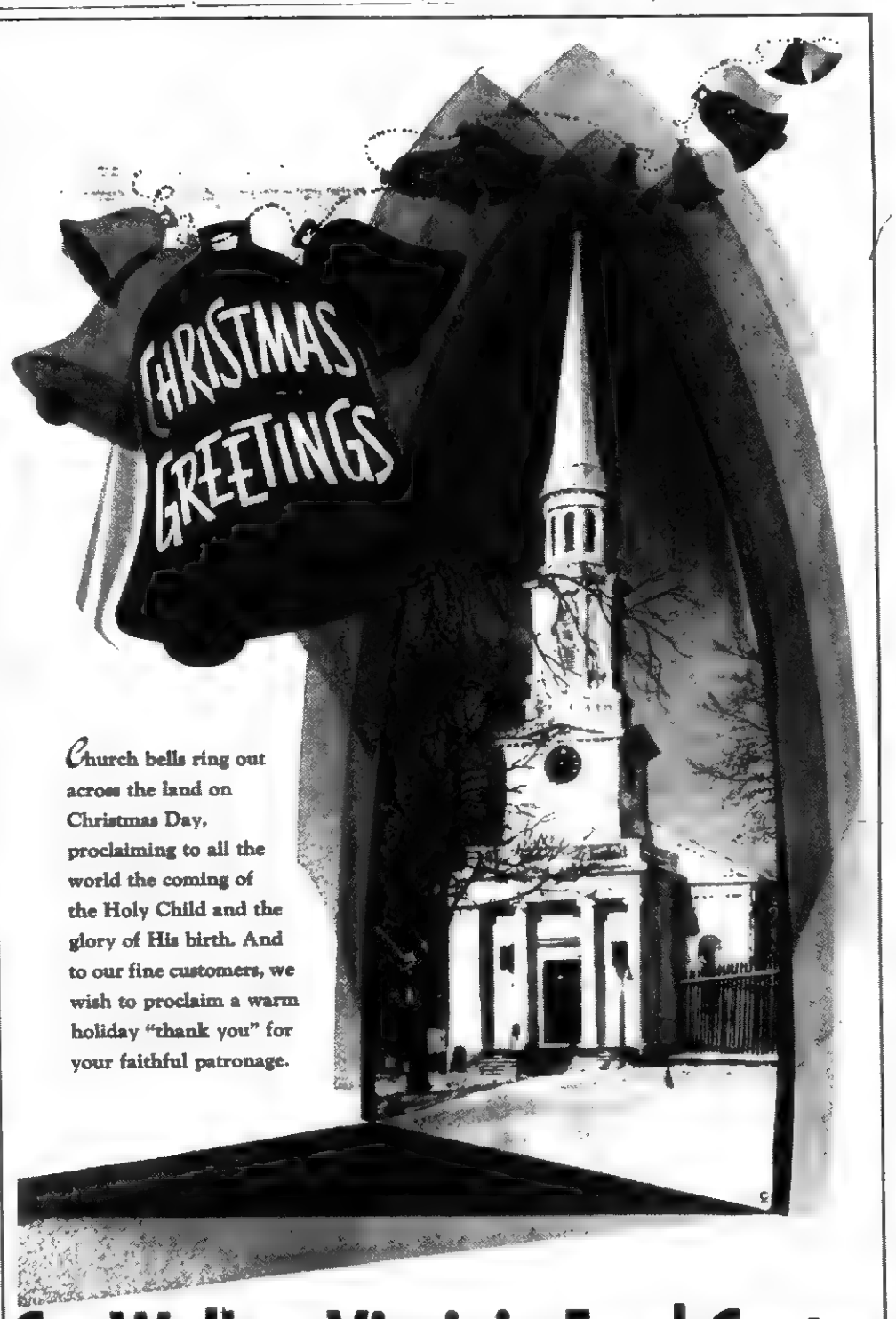

Church bells ring out across the land on Christmas Day, proclaiming to all the world the coming of the Holy Child and the glory of His birth. And to our fine customers, we wish to proclaim a warm holiday "thank you" for your faithful patronage.

Cas Walker Virginia Food Center
Charles Cridlin and Employees
Pennington Gap Phone 546-1630

At this beautiful and joyous time of the year, we would like to take the opportunity to say "Thank You" for your patronage. Have a Merry Christmas.

PATIO DRIVE-IN PENNINGTON GAP, VIRGINIA

Wishing you and your family the happiest of holidays.
Thanks for your support!

Mr. and Mrs. Emory Vanoy
SERVICE SHOE SHOP
Pennington Gap, Virginia

Christmas Enlistment Policy Announced By Army

Today an important announcement came from our local U. S. Army Recruiter, Sgt. John J. Hicks. The announcement read as follows:

Dear Sirs:

The U. S. Army Recruiting has just released it's Christmas enlistment policies for December 1969. Our Christmas holiday season is from 20 December 1969 up to 4 January 1970. Those people who choose to enlist during 20-31 December, 1969 may be granted leave from Roanoke Examining and Entrance Station and may come back home until 5 January 1970. Basic Training will not begin until 5 January 1970 for these enlistees.

Those persons who enlist between the 10th to the 19th of December may also be at home for Christmas and begin Basic Training on 5 January 1970. Under this policy, men or women are sent on to the U. S. Army Reception Station and sent back home on leave from there.

Those persons who wish to "sign up" now may take the Delayed Entry Program from 30 to 120 days and still be at home for Christmas. As an example, a person delayed until 20 December 1969 can request leave at Roanoke Examining Station and come home until 5 January 1970 at which time he would begin Basic Training.

The Sergeant also added that it definitely is an advantage to you if you enlist in the delayed entry program. This period of delay counts toward pay, promotions, and will reserve your guaranteed technical training until your active duty date arrives. Sgt. Hicks also stated that no person who enlists through the Norton, Virginia station goes in the Army unless he has his choice in writing and is qualified. Many job training courses are available now and may last only for a short time.

For further information, testing, or enlistment in the Delayed Entry Program or the Christmas "Stay at Home" Program write Sgt. Hicks at the U. S. Army Recruiting Station, Norton, Virginia, 24273, or call him collect at 679-3376.

With the U. S. Army, you get a written guarantee for technical training, and for less time in service. See Sgt. Hicks today.

To our dear friends,
neighbors and loyal patrons,
we wish all the spirit and the joys
of a good old-fashioned Christmas and extend
our heartfelt thanks and appreciation for your friendship.

Fletcher's DRY CLEANING and LAUNDRY
and Employees
Phone 546-1524 Pennington Gap, Va.

Sequoyah Council, BSA Holds Annual Business Meeting

The Annual Business Meeting of the Sequoyah Council, Boy Scouts of America was held Tuesday night at the Mafair Methodist Church in Kingsport. C. F. Earnhardt, Jr., President of the Council, presided. Progress reports were heard from several operating committee chairmen.

John Graham, Camping Chairman, of Johnson City, reported on the activities stating that 84 boys and 10 leaders attended the National Jamboree at Farragut State Park in Idaho, 35 boys and leaders made a trip to Canada, participated in a canoe expedition and 43 boys and leaders made an expedition to the Philmont Ranch in New Mexico. Local activities include 1481 Scouts and leaders participated in the good turn at Mountain Home over the Memorial Day weekend, the Scouts decorated over 4,000 graves with the American Flag. There were many other activities which include 1243 Boy Scouts who attended Camp Tom Howard for a week during the summer of 1969. This was a capacity attendance for the camp.

L. L. Runyan, Long Range Planning Chairman, of Johnson City, gave the Progress on the Boypower '76 Goals. He reported that although all the 1969 goals are not yet met, great progress is being made.

Bruce W. Cunningham, Camp Development Chairman, of Kingsport told about the new camp land in Hawkins and Hamblen Counties. He stated that the projections were we would have our first camp developed by the summer of 1971. He announced his committee responsible for the development.

Charles A. Sine, Council Commissioner, from Kingsport, reported on the promotion of Robert M. Bentley, Field Director, who moved to Amarillo, Texas on December 8. The Executive Board voted a special resolution to Mr. Bentley for his outstanding service during the past eleven years.

Sine introduced Explorer Bobby McDavid of Post 38 of Johnson City, who recently was selected to represent Region 5 as the "Report To The Nation Scout" in February 1970. McDavid was selected at the Regional meeting in Memphis, Tennessee over Scouts from 5 other states. McDavid expressed his appreciation to the Adult Scouters for his opportunity to be a Scout and to represent the Council and the Region in his report to the President of the United States.

The Treasurer's report was given by John N. Smoot of Johnson City, who advised the group that the Council operation was very close but that this year we should finish in the black

The Nominating Committee Report was given by Carl A. Jones of Johnson City. Bruce W. Cunningham of Kingsport was elected as the new president. Cunningham, an Eagle Scout and a holder of the Silver Beaver, has been active in Scouting for many, many years. He is a member of the Broad Street Methodist Church, is a past President of the Cosmopolitan Kiwanis Club of Kingsport, and a past Lieutenant Governor of Kiwanis. He is employed by Tennessee Eastman Company. Cunningham has been the Camp Development Chairman, and was responsible for the location of the new camp land. Others elected are: Vice Presidents: R. Hall Morrison, Kingsport, Wesley L. Davis, Bristol, Budd Haberstick, Greeneville, L. L. Runyan, Johnson City, and W. V. Ramsey, Mountain City. Council Commissioner; C. A. Sine, Kingsport, National Council Representatives: Dr. Robert Keith, Church Hill, W. V. Ramsey, Mountain City.

Earl Beasley was honored by being named as a life member of the Sequayah Council.

In the final remarks, Earnhardt told the Board about the capital campaign that will be conducted in 1970, beginning in February. The campaign will be for $700,000.00 to pay for the new camp land, build the new camps, and an office service center.

Mr Cunningham told the group that Scouting was in a position to help boys to become good American Citizens and urged the support of the public to bring more Scouting to more boys.

CROWNED FOR YULE

English folk festivals of the Middle Ages crowned a "Lord of Misrule," who directed the holiday celebrations.

Merrily, Bells Are Ringing For Holiday

Ringing across the ages and around the world, bells are part of the traditions of Christmas.

Zurich, Switzerland, has long been noted for its beautiful bells, say the editors of the New Book of Knowledge

Every Christmas Eve, the Zurich bells ring out loud and clear, calling families to church.

This same tradition is repeated in thousands of other cities, where chimes and bells ring out at midnight from the steeples and spires of churches.

Bells contribute to the sights as well as the sounds of the holiday season. They are a popular decoration and are used as ornaments on trees.

Tradition has it that bells inspired Clement C. Moore to write his famous poem, "A Visit from St. Nicholas." The inspiration came from listening to the merry jingle of bells on his horses' harness, as he drove along on a frosty winter night.

Shop Powell Valley News
for Gift Suggestions

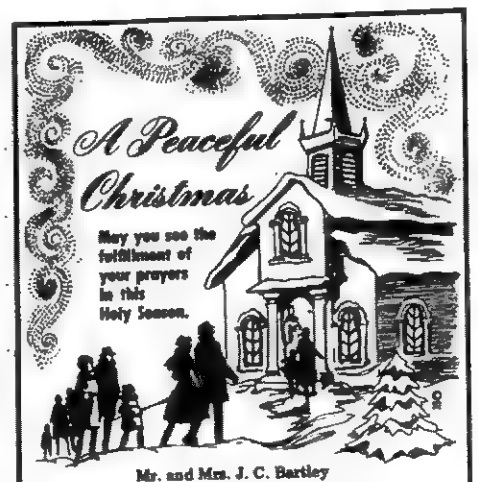

Mr. and Mrs. J. C. Bartley
LEE PACKING COMPANY
Pennington Gap, Virginia

Charlie and Annabel
SPRINKLE'S SUPER MARKET
Jonesville, Virginia

PENNINGTON HDWE. and FURN. CO.
PENNINGTON GAP Phone 546-2233 — 546-2111
Open Evenings Until Christmas For Your Convenience

Mr. and Mrs. Frank May & Employees
MAY & COMPANY
Pennington Gap, Virginia

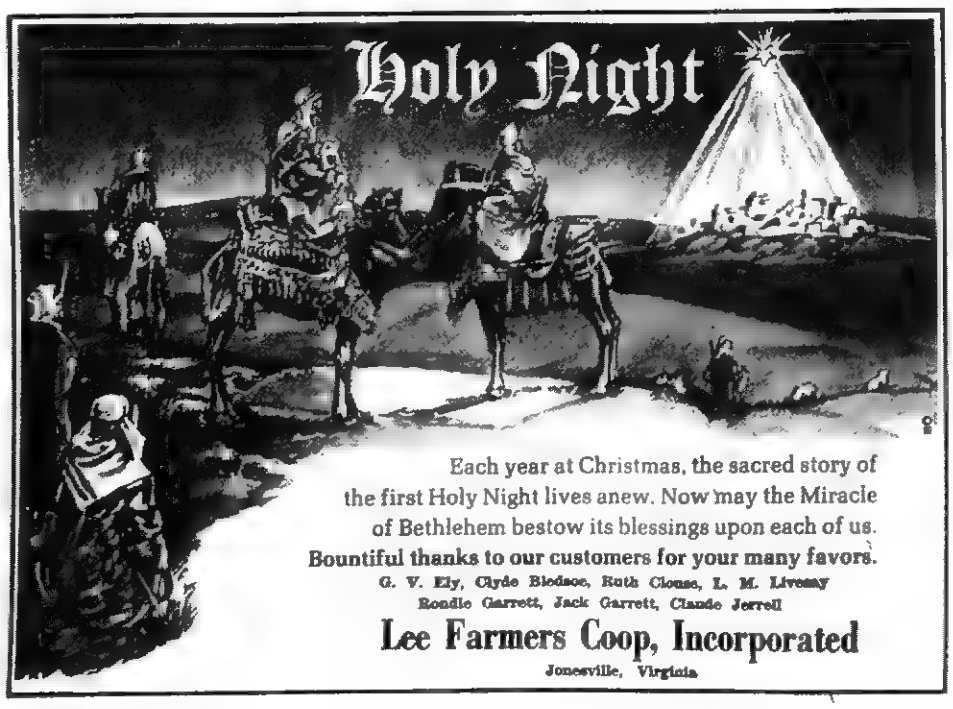

Each year at Christmas, the sacred story of the first Holy Night lives anew. Now may the Miracle of Bethlehem bestow its blessings upon each of us.
Bountiful thanks to our customers for your many favors.
G. V. Ely, Clyde Bledsoe, Ruth Clouse, L. M. Livesay
Rondle Garrett, Jack Garrett, Claude Jerrell
Lee Farmers Coop, Incorporated
Jonesville, Virginia

Velvety snow falls on the countryside. Carolers, young and young at heart, sing out the spirit of the holiday. This is the season to be jolly, and the time to express our gratitude and appreciation to our friends for their support.

Garland Ely and Cecil Bellamy
Your Esso Distributor
JONESVILLE OIL COMPANY
Jonesville, Virginia

Symbols of the holiday are as various as joy and peace. All mean the spirit of Christmas.

We wish you a Merry Christmas!

EMORY H. CROCKETT
Commonwealth's Attorney
Georgia Allen

Report Farm Changes to County ASCS Office

Changes in the number of acres being farmed can mean changes in farm records at the County Agricultural Stabilization and Conservation Service (ASCS) Office. And that means whenever a farmer buys, sells, leases, rents, or otherwise acquires or disposes of farmland, he should drop by the County ASCS Office as soon as possible thereafter to set the records straight, according to G. E. Parsons, Lee County ASC Committee Chairman, Jonesville.

Records are kept on farms participating in programs administered by ASCS. Major ASCS programs in Lee County are: Wheat, feed grain, tobacco, and the Agricultural Conservation Program (ACP).

Mr. Parsons pointed out that the ASCS office must keep accurate records on total acreage of all farms where owners or operators participate in any ASCS-administered program.

"If a farm is constituted differently now than it was when the farmer began program participation — and if he hasn't yet reported the change — then he should drop by the County ASCS Office on his very next trip to town to make the report," Mr. Parsons said.

"Also, if a farm has changed owners or operators in that period, a report should be made to the county office," he said.

The ASC Committee Chairman emphasized that changes need be reported only by farmers participating in one or more farm programs administered by ASCS.

WINNER, TRAFFIC SAFETY POSTER CONTEST

Hired Farm Labor Survey Set For Lee County

A sample of residents in this area will be included in a nationwide survey of hired farm labor to be conducted during the week of December 14 by the Bureau of the Census, U. S. Department of Commerce, according to Joseph R. Norwood, Director of the Bureau's reginal office in Charlotte.

The survey is taken annually and sponsored by the U. S. Department of Agriculture to measure the hired farm labor force in the U. S. and to measure annual changes in utilization of farm labor. Questions in the survey will supplement the Bureau's regular monthly survey of employment conducted for the U. S. Department of Labor's Bureau of Labor Statistics to provide a basic measure of the Nation's economic health.

Information obtained in census surveys are used only to determine statistical totals, and facts about individuals are kept completely confidential by law.

Census interviewers who will visit households in this area are: Mrs. Viola B. Copas, Route 2, Jonesboro, Tennessee 37659.

PENNINGTON

Sp-4 Robert James Skidmore of Fort Hood, Texas spent Thanksgiving week at home with his mother, Mrs. Anna Skidmore and Barbara Sue of Pennington Gap.

Nancy Sprinkle of St. Charles was visiting over the weekend with Barbara Sue Skidmore.

(03CS0119) USS Yorktown (FHTNC) December 9 — Chief Aviation Boatswain's Mate Robert B. Jones, USN, son of Mr. and Mrs. Clay H. Jones of Route 2, Pennington Gap, is serving aboard the anti-submarine carrier USS Yorktown in the Northern Atlantic.

Yorktown recently visited the ports Copenhagen, Denmark, and Kiel, Germany. In Kiel, Yorktown was host to more than 5,000 visitors during a general open house.

Following the stay in Denmark, the 41,000-ton carrier resumed routine anti-submarine training operations.

NANCY LOU SPRINKLE

Engagement Announced

Mr. and Mrs. Clyde Sprinkle of St. Charles, Virginia announce the engagement of their daughter, Nancy Lou, to Mr. Robert James Skidmore, son of Mrs. Anna Skidmore of Pennington Gap, Virginia.

Miss Sprinkle is a 1969 graduate of St. Charles High School. Mr. Skidmore is a 1966 graduate of Pennington High School and is presently serving with the United States Army at Fort Hood, Texas.

No wedding date has been set.

McCLURE'S CHAPEL

Mrs. J. P. Speak and Mrs. Farrell Speak called in the home of Mr. and Mrs. H. G. Osborne Thursday.

Mrs. J. B. Horton had surgery in a Kingsport hospital on Thursday of last week.

Mrs. Robert Cheak visited Mrs. Walter Fee Thursday afternoon.

Mrs. Mary Porter, Radford spent several days visiting her brothers, F. C. Drury, Clyde and J. O. Bacon and their families last week.

Mrs. F. C. Bacon and Mrs. Mary Porter were in Rose Hill on business Thursday.

J. P. Speak made a trip to Jonesville Friday.

Grant and Hoye Osborne made a trip to Johnson City Friday.

Greetings

Each shiny ornament holds a special wish that your Christmas be joyous. To you all, sparkling "Thanks."

Mr. and Mrs. H. T. Roop and Maxie
Mrs. Emma Newman — Mrs. Maudie Parkey
H. T. ROOP SELF SERVICE
Jonesville, Virginia

CHRISTMAS

In appreciation of your patronage...

Best wishes to customers and friends for a holiday filled with the happy sounds of laughter. Merry Christmas.

Bill and Billie — Tommy, Jimmy and Danny
CAMPBELL'S DEPT. STORE
Pennington Gap — Jonesville

We've built up a storehouse of warm wishes for a Merry Christmas, and we'd like to offer them to you and your family at this time. And it is with much appreciation that we thank you for the real pleasure of serving you.

Floyd, Edith and Cathy
PENNINGTON BUILDING & REMODELING
Pennington Gap, Virginia

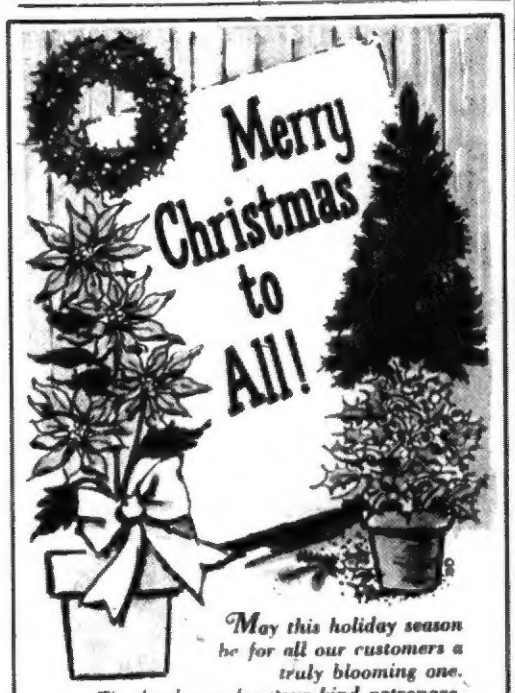

May this holiday season be for all our customers a truly blooming one. We thank you for your kind patronage.

Roe and Patsy
JONESVILLE FLOWER SHOP
Jonesville, Virginia

SEASON'S GREETINGS

SHELL PRODUCTS — SHELL TIRES

HARRIS OIL COMPANY, INC.
Ewing, Virginia

The Best to You at Christmas

May you and your family enjoy a happy holiday. We thank you warmly.

Jim and Bud
JONESVILLE SHELL
Jonesville, Virginia

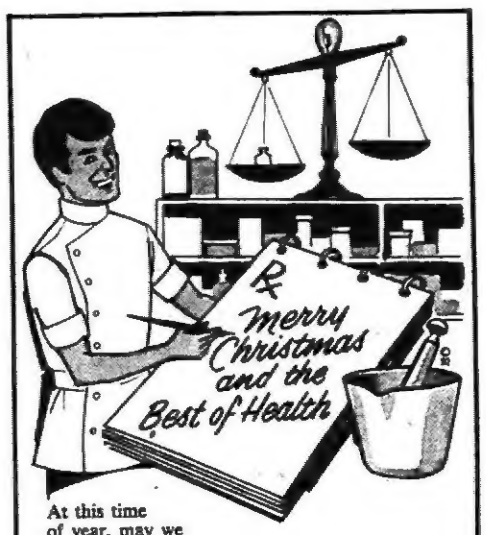

At this time of year, may we prescribe all that's good as we thank you, our customers and dear friends.

PENNINGTON PHARMACY
Pennington Gap, Virginia

The merriest of holidays to you and thanks for your loyal patronage.

Margaret and Claude
C. C. WILLIAMS TEXACO
Jonesville, Virginia

The exchange of Christmas greetings among friends is one of the happiest traditions of this season. We extend our greetings to all of you... along with a heartfelt thanks.

Mildred and Hud, Alice and Claude
HARTLEY FURNITURE COMPANY
Pennington Gap, Virginia

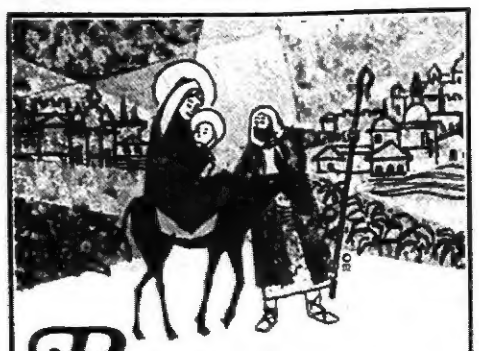

Rejoice! *Today, as in His time, let us rejoice and renew faith at this Holy Season. Thank you.*

Arnold, Bailey, and Ruth

COSBY'S T. V. REPAIR

Pennington Gap, Virginia

Dryden Spanish Club Holds Meet

The Dryden Spanish Club met Friday, November 21, in the Spanish class room. The meeting consisted mainly of a discussion about the celebration of our club for the Chritmas holidays.

After the business session, everyone drew names and set a price limit. We decided to have a pinata for recreation so our Christmas will be more like a Spanish one. (A pinata is a stuffed article, usually in the shape of an animal, which has small presents inside.) The object of the game is for someone to take a stick and burst the pinata within three whacks. After being burst, everyone scrambles for the gifts.

So, in keeping with the holidays, "Felices Pascuas y Contento Ano Nuevo!"

Sponsor, Mary A. Shugart. Reporter, Wanda Dorton.

KEOKEE

A Christmas program will be presented at the Rawhide Missionary Baptist Church on Sunday evening, December 21 at 6:30 p. m.

A play entitled "Greater Than Gold," directed by presented. The leading characters are Linda Morris, Kenny Dinsmore, and Earl Smith.

The Keokee Community Action, Inc., wishes to thank those who gave to the needy Christmas fund drive, and to those who worked so hard toward our goal. With your donations we hope to make Christmas a little more cheerful for the needy and the aged. The citizens of Keokee have always responded to the aid of anyone in need.

Bill Mallory is chairman of the Keokee Community Action Club.

S.Sgt. William T. Daugherty and his wife from Mesa, Arizona spent the week of Thanksgiving holidays with Sgt. Daugherty's parents, Mr. and Mrs. W. D. Daugherty in Keokee. They enjoyed their visit here as this was the first time Mrs. Daugherty had been in Keokee.

Also home for the Thanksgiving holidays were their daughter, Mary Sue Daugherty and Jimmy Daugherty who are student at Clinch Valley College in Wise.

Mr. and Mrs. F. G. Orender spent Thanksgiving Day with their daughter and son-in-law, Mr. and Mrs. Keith Strevel and Chris in Chattsworth, Ga.

Recent visitors at the home of Mr. and Mrs. Ervin Huff were Mr. and Mrs. Roger Ratliff of Pataska, Ohio and daughter, Lena Telle Ratliff of Columbus, Ohio.

A shower was given in honor of Joanne Parker at the Keokee Community Club House on Saturday evening. Games and contests were the diversion of the hour. At the conclusion of the party refreshments were served to the guests by the hostesses, Mr. Ronald Stidham, Mrs. Tommy Parker, Mrs. Sharon Parker.

Mrs. Joe E. Rogers and Mrs. Lelia Barker gave a baby shower for Mrs. Norma Fleenor at her home on Thursday evening. A series of games were enjoyed by the guests. Refreshments were served by the hostesses. Mr. Fleenor received many nice gifts.

Earl Patton of Jewell Ridge, Va., died recently of a heart attack.

He was the son-in-law of Mrs. Lena Johnson of Keokee. Mrs. Johnson and her daughter, Mrs. Ernest Arnette went to Jewell Ridge to attend the funeral services. Mrs. Johnson remained in Jewel Ridge to be with the Patton family for the next few weeks.

Iva and Eula Clarkston visited at the home of Mr. and Mrs. James L. Gates on Sunday.

Read the want ads

Six Lee Students At Union College

Barbourville, Kentucky — Six students from Lee County, Virginia have enrolled in Union College for the fall term.

Robert K. Bays, Ewing, is enrolled in the freshman class. Bays is the son of Mr. and Mrs. Austin D. Bays, and a graduate of Thomas Walker High School.

James S. Ewing, Jonesville, is enrolled in the junior class. Ewing is the son of Dr. and Mrs. Nat C. Ewing, and a graduate of Jonesville High School.

Paulette C. Jones, Route 1, Ewing, is enrolled in the junior class. Miss Jones is the daughter of Mr. and Mrs. Paul F. Jones, and a graduate of Thomas Walker High School. She was a Miss Kentucky contestant and Mountain Laurel Candidate last year. Miss Jones is majoring in history and political science.

Stanley D. Martin, Route 2, Pennington Gap, is enrolled in the freshman class. Martin is the son of Mrs. Anna M. Martin. His is a graduate of Dryden High School.

Miss Linda Marcum, enrolled in the junior class, is the daughter of Mr. and Mrs. Hubert Marcum. She is a graduate of Thomas Walker High School. Miss Marcum is a member of Beta Chi Alpha, Union's social sorority. She is majoring in mathematics.

Clark Taylor, the son of Mr. Henry S. Taylor, Hyden, Kentucky, is enrolled in the junior class. He is a graduate of Keokee High School. Taylor was a member of the Student Senate in his sophomore year, and is now a member of the Student Center Board, and Alpha Phi Omega, a service fraternity.

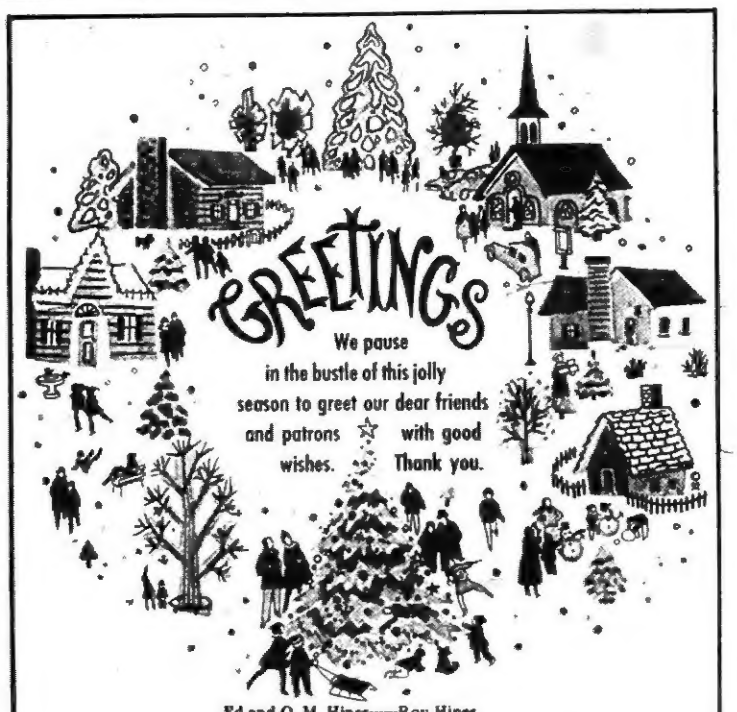

GREETINGS

We pause in the bustle of this jolly season to greet our dear friends and patrons with good wishes. Thank you.

Ed and O. M. Hines——Roy Hines

H & H Super Market

Chestnut Ridge

Greetings with every good wish for a beautiful Christmas! And may we express our sincere joy in serving you. Your patronage is appreciated.

MODERNETTE BEAUTY SALON

Owned & Operated By Betty Jo Edens & Bennie Crisp

Employees: Mary Ruth Fields, Ida Lundy

Pennington Gap, Virginia Phone 546-2220

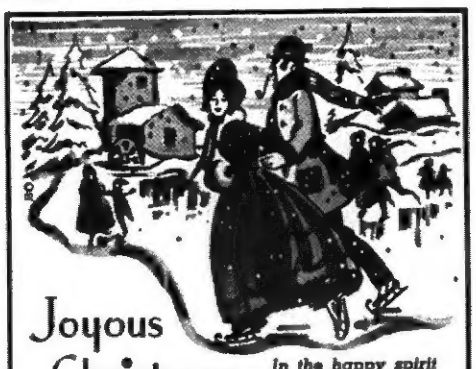

Joyous Christmas Wishes

In the happy spirit of the holiday that abounds, we thank our faithful neighbors and friends.

Charles Stallard, Jerry, Ches, Mary Carol and John

WESTERN AUTO

Pennington, Gap, Virginia

We would like to extend our warmest holiday greetings to our friends. Thank you, Merry Chistmas.

Mr. and Mrs. Arnold Lowry · Brad Wallen

LEE HARDWARE

Pennington Gap, Va. Phone 546-2131

GREETINGS

The calm and quiet reaches every corner of this snow-covered landscape to remind us of the beautiful peace that is ours to share at Christmas time. And so we greet you and yours with best wishes for a wonderful holiday season . . . and heartfelt thanks to our dear friends and neighbors for your continued patronage, loyal trust, support.

JONESVILLE DRUG COMPANY

Jonesville, Virginia

"The Tune's The Same --- Still Sweet To Hear"

POWELL VALLEY NATIONAL BANK

Jonesville, Virginia

Hobert Jerrell--Fay Jerrell

JERRELL SERVICE STATION

Rose Hill, Virginia

ST. CHARLES HISTORY — The J. M. Gilliam family is shown with prized possession — The first Ford car to come to St. Charles (1915). Mr. Gilliam with daughter, Edna in his arms, Mrs. Gilliam, Arthur on running-board, Everett on front fender and Bascom seated on car hood.

The picture was brought in by Everett, a resident of St. Charles, after an article that Mr. Gilliam had written many years ago appeared recently in the POWELL VALLEY NEWS.

In background, at right can be seen the St. Charles First Christian Church; at left the depot.

Mr. and Mrs. F. C. Bacon had lunch with Mr. and Mrs. D. C. Hounshell and Pamela Sunday.

Mr. and Mrs. Hoye Osborne, Sue and Bobby visited Mr. and Mrs. Mack Eads Sunday afternoon.

Mr. and Mrs. Grant Osborne were callers in the home of their son and family Sunday night.

Mr. and Mrs. R. H. Lamb and Hoye Osborne spent the day in Jonesville Monday.

Mrs. J. P. Speak called on a sister-in-law, Mrs. Robert Cheak one day last week

Jim Shackelford made a business trip to Hurlan Tuesday and visited his dad, John Shackelford before returning home.

Sgt. Stover Willis, Jr., returned to Mississippi recently after spending several days on furlough here.

Hoye Osborne went to Tazewell Tuesday.

Mrs. Hoye Osborne, Mr. and Mrs. Grant Osborne were in Rose Hill Wednesday afternoon.

To all of you, the merriest of Christmases is what we're wishing. May fondest memories endure. Thanks, most warmly.

POE HARDWARE

Earl Newman

St. Charles, Va. Phone 383-2551

Time for us to speed very warm wishes for the Yuletide Holiday to you. May your day be bright with joy and merriment shared with your loved ones. We hope you have a wonderful Christmas!

Fred Woliver — Montague Anderson

ANDERSON AND WOLIVER

PLUMBING AND HEATING

Pennington Gap, Virginia Phone 546-3061

McClure's Chapel

Mr. and Mrs. James McAnually, Sandra and Jerome, Morristown spent the weekend with relatives at the White Shoal's parsonage. On Saturday they went to St. Charles.

Among those of the area who attended the Christmas parade in Jonesville Saturday were Mr. and Mrs. J. P. Speak and a grandson, Pat Speak, Mrs. Grant Osborne, Mrs. Hoye Osborne, Sue and Bobby.

Dewey Taylor and John Roy Cooper visited J. P. Speak Saturday.

Mr. and Mrs. Boyd Woodward visited Mr. and Mrs. F. C. Bacon Saturday.

Kenny Roark, Dennis, Pat and Tim Speak enjoyed dinner with Mr. and Mrs. J. P. Speak Saturday.

Kenny Roary was overnight guest of the Speak boys, Dennis, Pat and Tim Saturday night.

We were happy to have James McAnually and Jerome also Kenny Roark attend services at McClure's Chapel Sunday morning.

We enjoyed having Dennis Speak and Kenny Roark play and sing a few songs for us Sunday. After services they enjoyed lunch in the Speak home.

It's Christmas . . . season of peace and joy. May its many blessings be yours to share, always.

It's been a pleasure to serve you.

Thank YOU for your Loyal Patronage

V. T. KIRK'S COAL YARD

Stone Creek Phone 546-1601

Once more the message of Peace and Joy resounds across the land, heralding that first Holy Night when the beautiful Christmas story was begun. Our sincere wishes to all for a Merry Christmas.

J. R. HOE AND SONS, INC.

"Since 1909"

Coal Handling Equipment, Highway -- Street Castings

Machine Shop, Repairs and Welding

Middlesboro, Kentucky

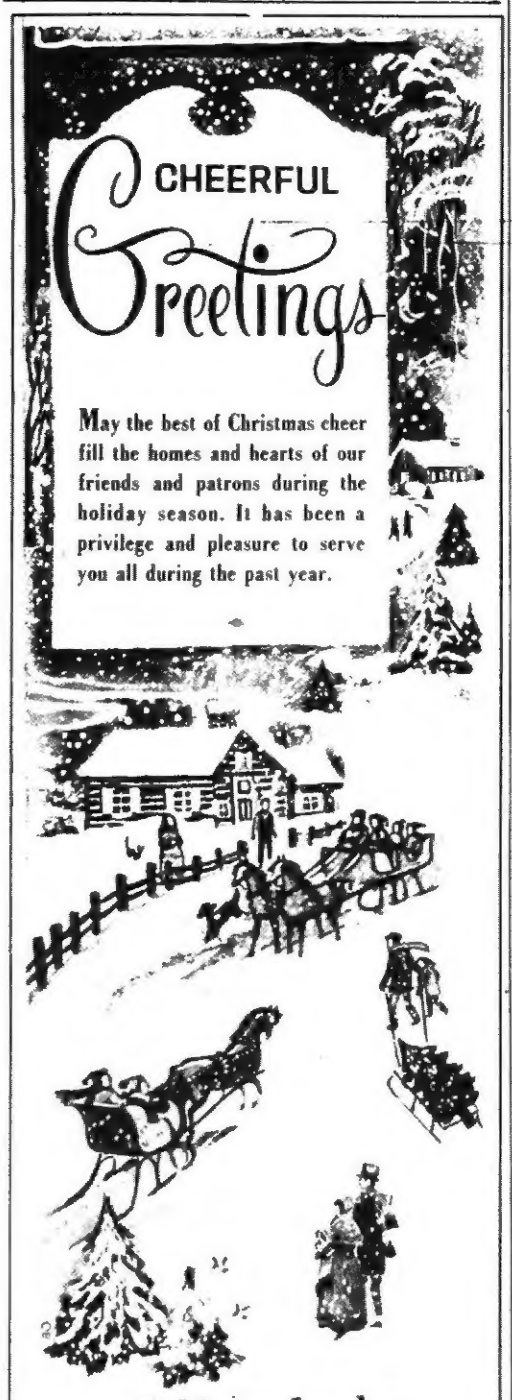

May the best of Christmas cheer fill the homes and hearts of our friends and patrons during the holiday season. It has been a privilege and pleasure to serve you all during the past year.

Robinette Jewelry and Variety Store

Mr. and Mrs. Charles W. Robinette and Employees

We hope that Santa is bringing good things your way. Thank you for your loyal patronage.

BACON'S SHELL SERVICE STATION & GARAGE

Ernest and Mike Bacon–Jay Osborne–Gary Lee

Rose Hill, Virginia

With all Good Wishes for Christmas

The scene is set for gladness and cheer . . . so we send our brightest wishes with a happy "Thank you" for allowing us to serve you.

HOMELAND MARKET

Mr. and Mrs. Clyde Poe, Owners

Carol Hammonds, Sam Sharpe

Mr. and Mrs. Wright Kirk and Lenora Stapleton

Virgil Green, Frances McDavid, Ruth Evans, Dona Poe, Gary Martin, Rick Duncan, Gary Britt

383-7561 St. Charles 546-1401 Stone Creek

Indifference Causes Accidents

BLACKSBURG. — An indirect cause of most accidents is the indifferent attitude of individuals towards safety and the tendency to perform certain acts without planning.

"Accidents happen to individuals," said G. D. Kite, Virginia Tech extension agricultural engineer and chairman of the extension safety committee. "Therefore it is important that all people, young and old, become aware of the many hazards with which they come in contact each day and adopt safety practices."

Accident hazards may be classified either as the obvious hazard or as hazards that exist on every hand, but must be activated by a person or thing to become a hazard, Kite pointed out.

Several examples of an obvious hazard are stairways cluttered with boxes, toys and supplies; broken bottles and tin cans scattered about play areas; broken steps and ladder rungs; shield missing from tractor power take-off shaft; and gasoline and other flammable liquids stored in glass jars.

To prevent accidents with these hazards, individuals must recognile them as such and then remove or correct them, said Kite.

The other category of hazards is created by what a person does or fails to do. A gun or lawn mower is harmless as a piece of equipment, but either item used improperly can cause accidents. Ponds and lakes are favorite places for boating, swimming and fishing. For a person unable to swim, these become accident hazards.

"Electricity is one of the essentials of our present day living and industrial complex," Kite noted. "Yet, we have adopted such work practices with it that many people do not consider it a real hazard. Again, using it improperly can cause serious accidents."

To prevent accidents with possible hazards, we must learn the capabilities of the performance of these and similar items, said Kite. Then, we should know how they operate and what we can contribute to their safe usage. In essence, we should adopt safe operating practices with all of these items.

Our good wishes for a Happy and Healthy Holiday to all our friends. We thank you for your most kind support.

Greetings for Christmas

Ashland Oil & Refining Company

Ashland

LP-GAS SALES OFFICE

HARRELL ST., PENNINGTON GAP, VA. PHONE 546-1881

Behold the Star.
It's Christmas! At this most joyous time of year we pause to give thought to our blessings . . . numbered among them, your favors and friendly good will. Please accept our sincere thanks along with our best wishes for holiday joy in full measure.

Mr. and Mrs. Curtis Creech

Creech Tire & Supply Co.

Pennington Gap, Virginia

Forest Fires Take Toll Of 4 Million Acres

At the close of each year we like to look back at the last two years and compare the record to see if we gain or lose. It is the same on wild forsest fires. We keep a record to see how we compare with last year. Forest fires in this country charred 10 per cent less acreage during 1968 than in 1967. The total was still a formidable 4.25 million acres. The inventory of damage is compiled in "wildfire statistics" an annual report just issued by the Forest Service, U. S. Department of Agriculture. It reports that last year 4,232,000 acres burned compared with 4,658,586 acres in 1967.

The report shows that nearly all forest wildfires were again caused either by lightning or by man's carelessness. In the heavily populated eastern half of the country, between 98 and 100 per cent of the 1968 forest acreage burned was man-caused. Incendiary fires remain one of the most serious threats to the forest. Such fires in the past five years burned 29 percent of the total area—more than any other cause. In the south, these incendiary blazes during the five-year period caused more than half the burned acreage. Its up to all of us to help keep the fires small or no fires at all. Lets keep a good record in Virginia **Prevent Forest Fires.** When they occur lets get them reported (Call 546-2290) and put out. Keep Virginia green and growing.

Poinsettia Shows Season's Colors

Showing the colors of Christmas, red and green, the tropical poinsettia adorns many homes at the holiday season. Though it is now a favorite holiday houseplant, the poinsettia is a relative newcomer to the customs of Christmas.

It was discovered by, and later named for, Joel R. Poinsett. When he was serving as U.S. minister to Mexico in 1828, Dr. Poinsett sent a cutting of the plant to a friend.

Growers became interested, but it was not until 1906 that the poinsettia was marketed.

320 Schools Enter Essay Contest

A total of 320 schools have entered the 23rd Wildlife Essay Contest which officially ends January 16, 1970, reports Game Commission Information Officer Francis N. Satterlee who coordinates the contest. This year's theme upon which Virginia school children in grades 5 through 12 are submitting essays is "What Endangers Wildlife in Virginia." "This subject was never more timely than in Virginia today as the pressures of population urbanization and industrialization force native wildlife out," said Satterlee. The contest is sponsored jointly by the Virginia Commission of Game and Inland Fisheries and the Virginia Division of the Izaak Walton League of America. Some $3,600 in prize money including a $1,000 scholarship awaits those students whose entries are judged best among those submitted. Grand prizes are awarded for the top entry from each grade in addition to over 200 lesser prizes to be distributed among runners up.

Schools must be officially entered before students are eligible to submit essays. Entry cards may be obtained from Game Wardens or from the Game Commission office in Richmond. Schools in which all eligible students submit essays will receive special 100 percent certificates and cash awards. Entries are judged on the basis of originality, grammar effort and grasp of the subject. Representatives from the Game Commission and the Izaak Walton League are responsible for the final judging.

"There is still plenty of time for schools to enter before the January 16 deadline," Satterlee said. Reference materials are supplied to participating schools free of charge. Schools entered to date represent better than 80 percent of all Virginia counties. The contest carries the endorsement of the Virginia Resource-Use Education Council and the Resource-Use Education Committee of the Virginia Academy of Science. Last year students submitted 16,564 essays during the contest period.

TRIMMING TREE

Tradition of decorating a community Christmas tree began in the early 1900's and is a favorite custom today.

Flamingo Flower Ideal House Plant

(Editor's note: Here is another in the series on home horticulture by Wesley P. Judkins, extension horticulturist at Virginia Tech.)

Blacksburg — The Anthurium or Flamingo Flower is an ideal house plant. If you are not already familiar with this plant, you should get some to add new interest to your indoor gardening activities.

Anthuriums produce bright red leaf-like flowers, which are actually gaudy bracts or spatches. They have a fleshy, finger-like inflorescence or spadix, projecting from the base of the bract. The entire flower is like an expanded flat Jack-in-the-pulpit.

All anthuriums are members of the aroid family which includes caladiums, dieffenbachia, and philodendrons. They usually have dark green, tough, leathery leaves.

One important reason why anthuriums are fine as house plants is that they grow well under the warm conditions of the average home. Place them in a window which receives the morning sun, but provide light shade to avoid excess heat in the afternoon.

One of the best anthuriums for use as a house plant is Anthurium Scherzerianum. This is commonly called the Flamingo Flower. The plants grow to a height of about 15 inches. They grow from a rosette of leaves and will produce flowers during most of the year, even in the less than ideal light conditions of the average home.

PENNINGTON

Mr. and Mrs. Glen Daugherty and Sandra were guests last weekend of their daughter and son-in-law, Mr. and Mrs. Wright Kelly, Cincinnati, Ohio. While there they also visited with Mr. and Mrs. Lloyd Dean, Cincinnati, Ohio, Mr. and Mrs. Harold Poteet and Mr. and Mrs. Baylor Kirk, Dayton who were also dinner guests of Wright and Linda Kelly on Thanksgiving day.

Mr. and Mrs. Tom Cristello and Mr. and Mrs. Samuel Cristello were weekend guests of Mr. and Mrs. Lloyd Dean of Cincinnati.

Mr. and Mrs. White Marcum of Rose Hill visited Mr. and Mrs. H. C. Grabeel Sunday.

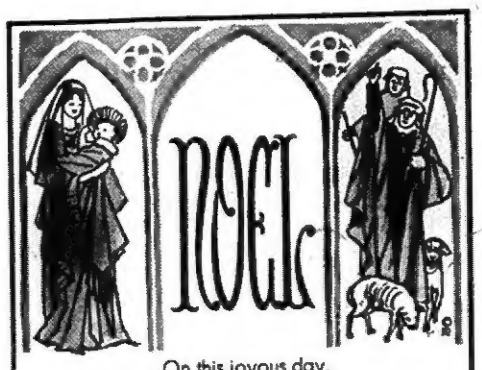

On this joyous day,
we extend to our friends and neighbors,
the wish for peace and happiness.
And add a heartfelt thank you to all.

Earl Johnston and Claude Ely

J & E AUTO SALES

Dealer License 3545

Phone 546-2491 Pennington Gap

'Twas the Night Before Christmas...

Time for us to say
thank you to our many friends,
wishing them all "Merry Christmas"!

Junior Robbinson, Benny Jones, Hubert Young

VINCE KELLY'S

Texaco Service Center

Pennington Gap, Virginia

There's no happier time than Christmas, because it's a time for sharing all the happiness we feel with those we care about most. That's why we'd like to share our joy with you, wishing you a Merry Christmas and saying "Thank You."

John Marion, Pharmacist--Nancy Jessee--Judy Alsup
Betty Hale--Beverly Wolliver

THE DRUG SHOP

Pennington Gap, Virginia

JOY to the WORLD!

Joy-filled voices ring out in song, heralding the message of that first Christmas. To you, best wishes and sincere thanks.

Ralph, Deloris and David

Peters Battery & Radiator Service

Pennington Gap, Virginia

During this happy season, we hope your home is filled to the roof with warmth, joy and good cheer. Our thanks for your confidence.

James C. Williams

JONESVILLE BUILDING SUPPLY

Jonesville, Virginia

GREETINGS

May your home be warmed by the spirit of the Christmas spirit. And to our loyal patrons and neighbors we extend our thanks.

Jack Pearce and Employees

NOVELTY CLOTHING COMPANY

Pennington Gap, Virginia